THE WINCHESTER PRESS

VOL. SIXTY-ONE — WINCHESTER, ONT., THURSDAY, OCTOBER 14th, 1948. — NO. 22

Coming Events

DATES TO REMEMBER

HOME-COOKING AND CANDY SALE AND AFTERNOON TEA

The Quilt Committee of the Ladies' Aid Society will hold a Home Cooking and Candy Sale and Afternoon Tea in St. Paul's S. S. Hall on Saturday, October 16th, from 3 to 5 p.m. Everybody welcome. 21-22c

ANNIVERSARY SUPPER

The Winchester United Church are holding an Anniversary Supper on Monday evening, October 25th. Supper will be served from 5.30 to 8.00 p.m. in the Sunday School Rooms. Admission: Adults 60c, Children 35c. Everybody welcome. 22-23p

WOMEN'S INSTITUTE

The regular meeting of the Women's Institute will be held in the Town Hall on Tuesday evening, October 19th. This will be Historical Research Night. Answer roll call by naming a pioneer of Dundas County. All ladies are welcome. 22c

PREACHING MISSION AT VERNON

On Tuesday, October 19th, there will be a Preaching Mission in Vernon Presbyterian Church. The presiding minister will be Rev. George Sparks, B.A., of St. Stephens Church, Ottawa. Speakers will be Rev. J. Logan-Vencta, O.B.E., speaking on "The Christian Personal Life," and Rev. A. Ian Burnett, M.A., whose subject will be "The Christian and His Church." Prior to the service, there will be a period of hymn singing. Following the addresses, an opportunity will be given for asking questions. The purpose of the Mission is for a renewal of Christian vows. All people of every church are invited to attend.

MOVING PICTURES AT TOWN HALL THIS SATURDAY

The feature film to be shown at the Moving Picture Show in the local Town Hall this Saturday Evening will be "How Green Was My Valley," with Walter Pidgeon, Maureen O'Hara, Donald Crisp and Roddy McDowall. Selected Short Subjects. Show starts at 8.30 o'clock. Popular Admission Prices.

Community Theatre

Chesterville, Ont.

Thurs., Fri., Sat., Oct. 14, 15, 16

"THE RED STALLION"

Laugh and cry at a truly different story. A heart-warming tale of the love of a boy for his faithful horse, Thrill to the exciting battle between the Red Stallion and a savage Black Bear. With Ted Donaldson and Noreen Nash, in Cinecolor.

Mon., Tues., Wed., Oct. 18, 19, 20

"A WOMAN'S VENGEANCE"

What was this woman's monstrous secret that almost sent an innocent man to his death? You'll be spellbound at the dramatic impact. With Charles Boyer, Ann Blyth and Sir Cedric Hardwick.

Coming Attractions—"Life With Father," and "The Best Years Of Our Lives."

Every Wednesday is Family Night. Parents and any children 14 years and under admitted on purchase of Family Ticket, $1.00.

Winchester Twp. Ratepayers Favour Grant To Hospital

Winchester Township ratepayers voted in favour of their Council making a $20,000.00 grant to the Winchester District Memorial Hospital, payable by debentures to be retired in 20 years, by a majority of 74 at the Polls last Friday. Only about 47 per cent. of the elegible property-owners voted. Of this number, 173 voted in favour of the grant and 99 against it. With about 58 per cent. of the voters in favour, the Winchester Council now have a mandate to make the grant, when it comes up for reconsideration.

The vote by polls in the township was as follows:

	For	Against
Poll 1—Ouderkirks	5	22
Poll 2—Cass Bridge	19	6
Poll 3—Maple Ridge	33	4
Poll 4—Annable's	30	4
Poll 5—Ormond	26	29
Poll 6—Morewood	35	14
Poll 7—Feeley's	12	10
Poll 8—W. Springs	13	10
	173	99

As will be noted from the above figures, only two polls returned a majority against tne grant, Ormond and at the Ouderkirk Poll.

The number of ratepayers who voted and the percentages of those in favour of and opposed to the grant, averages about the same as the expression of opinion solicited in Mountain Township a couple of months ago by the questionnaire card system. In Winchester Township about 47 per cent. of the elegible ratepayers voted, and of the number 58 per cent. were in favour of the grant.

By the card system in Mountain Township, about 74 per cent. of the eligible ratepayers signed the cards, and of this number 59.2 per cent. were in favour of the grant.

To those ratepayers in both townships who have been informed that if their township made a $20,000.00 grant to the Winchester District Memorial Hospital, the townships would henceforth be held liable for its maintenance, we would like to say that they have been definitely misinformed. The grants now being requested do not leave the municipalities concerned liable to any further financial obligations in connection with the hospital. Any further assistance requested will be another issue and will be entirely up to the Council and ratepayers to decide at the time. This information is authorative, as it comes from the Municipal Board, so don't believe rumors to the contrary. They are merely being circulated by those opposed to the grant to influence you to oppose it also.

SECOND TOXOID CLINIC DATES ANNOUNCED

During the week of October 4th to 9th, vaccination clinics were held in sixty centres throughout the three Counties. Clinics were held in about four convenient centres in each township and a total of 3327 children received their first immunization against Smallpox.

The numbers for each County are as follows: Stormont, 1055; Dundas, 622; Glengarry, 895. 755 children were done in Cornwall City and Cornwall Township.

The toxoid clinics for second doses will be held as follows: Wednesday, Oct. 20th—Inkerman Hall, 9 a.m.; South Mountain I.O.O.F. Hall, 10 a.m.; Hallville School, 11 a.m.; Winchester Town Hall, 1.30 p.m. Friday, Oct. 22nd—Ormond Baptist Church, 10 a.m.; Morewood Hall, 11 a.m.; Chesterville Community Hall, 1.30 p.m.

Any child who missed the first clinic may start at this time.

Theatre News!

PICADILLY

Thurs., Fri., Sat., OCTOBER 14-15-16

"SING WHILE YOU DANCE"

A musical melodrama. Starring Ellen Drew, Ethel Griffies and Robert Stanton.

"JUNGLE FLIGHT"

Flaming action and blazing adventure. Death rides the Airways in the Latin American Jungles. Starring Ann Savage, Robert Lowery, Barton McLane and Robert Kent.

Next Week's Features

Mon., Tues., Wed., OCTOBER 18-19-20

"REPEAT PERFORMANCE"

A drama. Starring Joan Leslie, Virginia Field, Louis Hayward and Richard Basehart. Adult entertainment. Also on the same program, Traveltalk, Visiting Virginia.

Thurs., Fri., Sat., OCTOBER 21-22-23

"ALIAS A GENTLEMAN"

Wallace Beery's latest laugh hit. He hits a new high in screen hilarity. Starring Dorothy Patrick, Gladys George, Wallace Beery and Tom Drake.

—Also—

"COLORADO SUNSET"

Starring Gene Autry, your favorite Cowboy Star, in this action-packed Western picture

Coming Soon: 'THE GREAT WALTZ' and "THE BRIDE GOES WILD."

OBITUARY

THE LATE ISAAC CINNAMON

In ill health for some time, Mr. Isaac T. Cinnamon died in a Brockville Hospital on Wednesday afternoon of last week. He was born at Ormond 59 years ago, a son of the late Thomas I. Cinnamon and his wife, Dinah Poole.

For several years the late Mr. Cinnamon followed the profession of a school teacher and taught in several district schools. Later he became a salesman for autos and other lines of merchandise. He was a member of St. Paul's Presbyterian Church, Winchester, and Metcalfe Orange Lodge. Well-known as a piper, Mr. Cninamon had, on several occasions, played with local pipe bands.

The funeral was held on Friday afternoon, with service in the local Presbyterian Church, conducted by the pastor, Rev. Iver D. MacIver, assisted by Rev. Norman J. Thomas, of the United Church. The choir was present under the direction of Miss Clara Irving and led in the singing.

Interment was made at Springhill Cemetery. The pall bearers were Messrs. George Cinnamon, John Cinnamon, Henry A. Cinnamon, John D. Poole, Wm. J. Poole and Peter Poole.

Surviving are five sisters, Mrs. Jas. H. MacGregor, Mrs. Bernice MacGregor, Mrs. Charles Rattray, Mrs. Charles Dillabough and Miss Zella Cinnamon, and four brothers, Henry A., William, Albert and Robert Cinnamon.

LATE MRS. HOWARD WATSON

Mrs. Howard Watson, for many years a highly respected resident of Winchester, passed away at the home of her daughter, Mrs. S. G. Both, at Northbrook, Ont., on Monday, following a lingering illness. She was in her 82nd year. She was the former Miss Sarah Morris. Her husband predeceased her several years ago.

The funeral was held yesterday afternoon, with service in the local Wesleyan Methodist Church being conducted by the pastor, Rev. H. Kielty. Interment was made at Maple Ridge Cemetery.

The late Mrs. Watson leaves three daughters, Mrs. Hobart Holmes, of Winchester; Mrs. Fred Fawcett, of Maple Ridge, and Mrs. Both, of Northbrook, also one sister, Mrs. John Hanes, of town, and two brothers, Allan Morris, of Vars, and Samuel Morris, of Cornwall.

Winchester High School Captures Meikle Trophy

(By Pringle Thomas)

Clarence Morgan starred for the local High School when the W. H. S. athletic team captured the coveted Meikle Cup at the annual meet, held at Morrisburg last Friday afternoon. Clarence placed first in the 100 yard dash and high jump and won second place in the broad jump, for a possible 13 points. Allan Davidson, another one of the school's prominent athletes, collected six points in the 100 yards and the 440 yard race. Don. Fawcett contributed two points to the team's total by taking third place in the Mile race, while eight more points were picked up by two girls from the W. H. S., Shirley Redmond and Phyllis MacDonald, who took first and second place in the 75 yard dash, respectively.

The W. H. S. had a total of 29 points, which was the highest of any school competing, and by virtue of the fine showing of its athletes, and particularly Clarence Morgan, the Meikle Cup will be held by Winchester High School until the next Meikle Cup Meet, which will be held here next autumn.

Morrisburg Collegiate placed second with 20 points, and Finch High School wound up in third place. Other schools competing were Chesterville, Aultsville and Maxville.

Following the meet, the athletes and officials were entertained to a supper at the United Church hall, and the day's events were wound up with a dance held in the Collegiate auditorium.

GUESSING CONTEST IN AID OF MEMORIAL HOSPITAL

Mr. Stafford Price has a two-quart jar full of rifle shells, mostly .22's, which are rejects obtained from the manufacturers. The purpose in obtaining them was to use them in a guessing contest in aid of the Winchester District Memorial Hospital. The jar is on display at Mr. Price's business stand on St. Lawrence Street, South. Guesses are 10 cents each or 3 for 25c.

To the person guessing closest to the correct number of shells in the jar will be given an 18-lb. Turkey for Christmas. The contest is now open and will close on December 22. Visit Mr. Price's Welding Shop or Refreshment Booth and make a guess. You may win the turkey, and remember, every cent derived from the grant goes to the Hospital. The jar will also be placed in other local business places for the convenience of the public. At present it is at The Press Office.

Duncan Twins Arrive In England

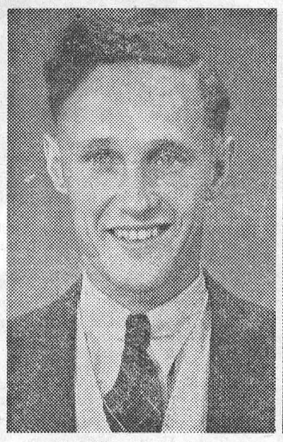

EDWIN DUNCAN.



IRWIN DUNCAN.

Word has been received here of the safe arrival of the hockey-playing Duncan twins in England, after a rather rough Atlantic crossing. Edwin and Erwin enjoyed the trip and report that they are having a wonderful time. The twins, who have been stars on the Inkerman Rockets for the past few years, have signed up to play with teams in the English League. They are 20 years old and are the sons of Mr. and Mrs. Isaac Duncan, of Vernon.

WEDDINGS

BURNES—KIRKWOOD

St. Paul's Presbyterian Church was the scene of a pretty wedding ceremony on Saturday afternoon, when Miss Doris Ida Kirkwood, Reg. N., daughter of Mr. Chas. Kirkwood and the late Mrs. Kirkwood, of Toyes Hill, was united in marriage with Mr. William Robert Burnes, B.A., of London, son of Mr. and Mrs. W. H. Burnes, of New Liskeard.

Autumn blooms and foliage were used profusely to decorate the altar of the church, while the guest pews were marked by white ribbons and wedding bells. The ceremony was performed by the pastor of the church, Rev. Iver D. MacIver, while Miss Clara Irving presided at the organ for the wedding music. The soloist was Miss Elva McNaughton, who sang "Through The Years," and "Because" during the signing of the register.

The bride, given in marriage by her father, wore a gown of ice-blue satin, finished with a fitted bodice with sweetheart neckline, and full skirt with slight train. Her sleeves fell in points over the hands and her full-flowing veil was held in place with a tiara of seed pearls. She carried an arm bouquet of Johanna Hill Roses.

The bridal attendnants were Mrs. Bert Coons, of Cornwall, and Mrs. Jack Fader, Winchester, as matrons-of-honour, and Miss Vivian Casselman, of Winchester Springs, as bridesmaid. Mrs. Coons wore a floor-length gown of blush pink chiffon over taffeta and carried a cascade of roses and mums. Mrs. Fader's gown was of forget-me-not Moire taffeta and she carried an arm bouquet of Briarcliffe roses. Miss Casselman was gowned in a pink satin floor-length model with nylon net inserts, and carried Briarcliffe Roses.

Mr. Allan Burnes was best man for his brother, and the ushers were Messrs. Jack and Gordon Fader.

Following the ceremony, a reception was held in the Sunday School Hall for about 65 guests. Catering was done by the Agnes Glassford Auxiliary, with six lady friends of the bride assisting in the serving.

Later, Mr. and Mrs. Burnes left by motor on a trip to points in Western Ontario, the bride travelling in a black and white check suit, with black accessories and corsage of dark pink roses. They will reside in London.

Honoured Before Marriage

On Thursday, September 16th, Miss Kirkwood was presented with a Wedgewood Cake Plate by the staff of the United Counties' Health Unit, at the home of Miss Ola Dancause, Cornwall. On Thursday, September 23rd, she was tendered a miscellaneous shower at the home of Miss Marjorie Nesbitt.

At a social function in the Orange Hall, Toyes Hill, held on Wednesday evening, September 29th, about 60 neighbours and friends of the district honoured Miss Kirkwood by presenting her with a tri-light lamp, pressure cooker and a purse of money, and on Monday evening, October 4th, she was tendered a Kitchen Shower at the home of Mrs. Lorne Henderson, Brinston.

HITSMAN—McMILLAN

A wedding of local interest took place at Trinity United Church, Chesterville, on Saturday afternoon, when Miss Doris Mary McMillan, youngest daughter of Reeve and Mrs. Chas. McMillan, of Chesterville, became the bride of Mr. Gerald Douglas Hitsman, youngest son of Mr. and Mrs. J. S. Hitsman, of Winchester.

Rev. W. E. Wright officiated before a setting of Autumn flowers, mums and ferns. Mr. P. G. Hewitt was the organist, and Mrs. George Merkley sang "Because" during the signing of the register.

Given in marriage by her father, the bride was charming in a duchess satin gown fashioned on princess lines, and a slight train, a fitted bodice with nylon yoke. She wore elbow mittens and carried a cascade of American Beauty roses. Her floor-length veil was held in place by a Bruce coronet of tulle illusion.

The bride was attended by her sister, Mrs. Jack McMillan, as matron of honour, and by Miss Margaret Hitsman, Reg. N., as bridesmaid. Miss Marlene Beckstead was junior bridesmaid, and the flower girl was Miss Marilyn Hitsman. The ring bearer was Master Mervyn Beckstead. Mr. Robert Hitsman acted as best man, and the ushers were Messrs. Clair McMillan and Wm. Hitsman.

Following a reception at the home of the bride's parents, the couple left for Western Ontario, Mrs. Hitsman travelling in a grey gabardine suit with dahlia wine accessories and a corsage of Talisman Roses. They will reside in Winchester.

Winchester Without Hydro Power Four Hours Each Day

Unable to keep within its quota of 4125 Kt. hours per day, Winchester is having power cuts at three intervals each day. First power cut is from 8 to 9 a.m.; the second from 12.30 to 2 p.m., and the third from 7.00 to 8.30 p.m., the latter not being enjoyed by too many citizens. The cuts are suffered by domestic and commercial users, the industries so far not being affected.

On Saturday evening, stores had to resort to coal-oil and gasoline lamps and lanterns to provide light during the 1 1-2 hour blackout, and local churches had to resort to similar means for illumination on Sunday evening, with pianos instead of pipe organs being used, as there was no power to operate the latter.

Decision to cut the power in the evening was made at a meeting of the Council and business men, held in the Council Chamber last Friday evening. Considerable discussion took place and two suggestions were made to reduce the power consumed here. One was for the additional cut by domestic and commercial users from 7 to 8.30 in the evening. The second was to cut the power at the industrial plants, as well as in the commercial centres and homes from 4 to 5.30 p.m. each day, along with the one hour cut-off for commercial and domestic consumers from 8 to 9 a.m. In both suggestions the street lights were to be turned off.

By a majority vote, the first motion carried, and local industries are not being cut off.

This decision did not meet with the approval of local ministers, and several of the business men who supported the motion now regret their act. Local citizens are also complaining about the evening blackout and many are asking why a certain number of business men should be allowed to be dictators in such questions. Several have expressed the opinion that the Council, who are members of the local Hydro Commission, should decide the matter, and if not willing to accept that responsibility, then call a meeting of all Hydro consumers in the village—not just commercial users.

Since the evening blackouts started there has been a run on local stores for lamps, lanterns and other lighting equipment, and at present all supplies are depleted.

With only street lights at the intersections, Winchester presents a gloomy appearance, compared with the surrounding villages where streets are still illuminated at night.

With the 4-hour cut-off, Winchester managed to stay below its quota over the week-end, but when business and industries resumed operations on Tuesday, the reading again jumped above the quota. This would indicate that further cuts will have to be made some place along the line. The reading yesterday was 4384, or 259 Kt. hours above our quota, so do everything possible to conserve electricity in your home.

ANNUAL MEETING OF SOUTH MOUNTAIN BIBLE SOCIETY

The annual meeting of the South Mountain Bible Society was held on Thursday evening, Oct. 7th, and opened with prayer by Rev. Mr. Adams. Following the minutes, the treasurer's report showed $165.75 collected and $165.75 sent to the Bible House, Ottawa.

Silent prayer was observed for the late Wm. Cleland, who had been president of the Society for a number of years. A letter wsa read from Mr. B. V. MacLean, stressing the great need of increased giving to meet the requests for Bibles in the war-torn countries of the world.

The election of officers resulted as follows: President, Russell Beggs; vice president, Frank Gilroy; sec'y.-treasurer, Harold T. Graham; committee, Arnold Gilroy, John Gilroy, Gordon Mulholland, Gordon Blow, Sam Graham, W. E. Graham, Rufus Keyes, Walter Marriner, Arnold Shaver.

The collectors for this year were: Mrs. Arnold Shaver, Mrs. Harold Baldwin, Mrs. Lorne Boyd, Mrs. Sam Marquette, Mrs. Gordon Cummings, Gordon Mullholand, and Harold Graham.

The Society wishes to express their appreciation to the canvassers and secretary-treasurer for the splendid work done in the past.

100 CLUB SPEAKER

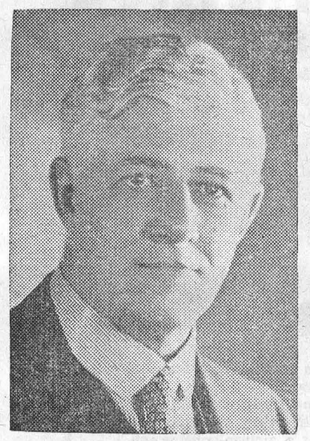

MR. WALTER L. PAYNE

Director of the Motion Picture and Speakers Bureau in the Canadian Pacific Department of Public Relations, will be the guest speaker at the October Luncheon of the local 100 Club, to be held at Hotel Winchester, tomorrow (Friday) evening at 6.30 o'clock. He is a native of London, England, but has made his home in Montreal for many years. He has had long service with the Company in Europe and Canada, and has an intimate knowledge of Canada from Coast to Coast.

NEW CONSERVATIVE LEADER



Col. George Drew

Premier of Ontario, who was elected as Leader of the Progressive-Conservative Party at the National Convention held in Ottawa recently, succeeding the Hon. John Bracken. Mr. Drew was elected on the first ballot by an overwhelming majority. It is expected he will seek a seat in the House of Commons in the near future. Several members have offered to resign their seats in his favour, including the local member, Col. A. C. Casselman.

HOUSEHOLD HINTS

Skin Whitener

It is claimed that the skin can be soothed, refreshed and whitened by bathing the face, neck, and hands in tomato juice every few days.

Old Gloves

A pair of discarded kid gloves worn when paring potatoes, or working with other vegetables, will prevent stains on the fingers and hands.

Baked Potatoes

When preparing baked potatoes, wash them, wipe dry, and rub soft butter over them. If this is done, the skins will be soft and thin when baked and no part of the potato will be wasted.

Crystallized Jelly

Do not throw away last year's jelly that has crystallized. It can be made into a delicious syrup for hot cakes by merely adding 1-2 glass of water to each glass of jelly and heating just enough to dissolve.

Grass Stains

Grass stains on the summer flannels can be removed by covering the stains with glycerin and the white of an egg, using equal parts of each. Leave this on for two or three hours, then wash in the usual way.

Ink On Rugs

Ink stains on rugs should be handled immediately. Pour fresh milk on the stain as soon as it happens, then mop it up. Cover the spot with cornstarch for a few minutes, rub the vacuum cleaner over it, and wash with mild soap and water.

WE HAVE AN

Excellent Assortment

of

Smiles'n Chuckles Chocolates

From 90c lb. up.

Including

ALL NUT CENTRES

Take home that extra treat this week-end.

1896 **FLORA'S** 1948

WINCHESTER, ONT.

POULTRY WANTED

All kinds of Poultry Wanted at all Seasons. Also Hides and Wool. Highest Prices Paid and you are assured of a Square Deal.

MORRIS ROSS

PHONE 19 - WINCHESTER

CASS & CASS

F. M. CASS, M.A. W. J. CASS, K.C.

LAW OFFICES

Chesterville, Dial 371. Winchester

Bank of Nova Scotia Block. Phone 11

WM. HILL, Optometrist.

Specializing in the Correction of Visual and Muscular Defects of the Eye.

In Attendance at A. Davidson's. Thursday, October 14th

By Appointment only.

LANG'S

Department Store

Successor to Hy. Bessin

New Store Hours

FOR

Saturday Only

While the power black-out lasts.

WILL BE OPEN FROM 8 A.M. TO 7 P.M. AND CLOSED FROM 7.00 P.M. TO 8.30 P.M.

While the lights are off. Then open until 11 p.m.

HIGH GRADE

Cleaning Solvent

One Gallon Cans

$1.15

28 x 28 INCH

STOVE BOARDS

Painted Imitation Oak Graining

$2.25 Each

OPEN TOP JAPANNED

COAL HODS

Good Size

$1.00 Each

7-INCH STOVE PIPES 35c

7-INCH ELBOWS 45c

"CHAN"

SPEED COAT SELF-POLISHING

FLOOR WAX

Non-slippery, water resisting.

98c Qt. Can

BISSELL'S GRAND RAPIDS

Carpet Sweepers

$6.95

Hallowe'en is Shell-out Time and Everybody Loves the PURITY Pumpkin Pie!



Hallowe'en is coming round again! When your doorbell rings, be ready with this grand Purity Pumpkin pie . . . made with Purity Flour . . . of course! Here's a melt-in-your-mouth pastry recipe.

PURITY PASTRY (enough for 2 pie shells)

Sift together 1½ *cups* PURITY FLOUR and ½ *teaspoon* salt. Cut in ¾ *cup shortening* with two knives, until it looks like very coarse meal. Add 3 *tablespoons ice water* gradually, mixing only enough to hold mixture together. Chill dough for 5 or 10 minutes and turn out on a lightly floured board. Roll with a light quick motion to ⅛ inch thickness. Press dough lightly into pie plates so that no air bubbles are trapped, and trim off the edge.

FILLING (1 pie)

Beat 2 *eggs* only until whites and yolks are well blended. Gradually beat in ⅔ *cup white sugar*, and add 1 *teaspoon cinnamon*; ¼ *teaspoon ginger*; ¼ *teaspoon nutmeg*; ¼ *teaspoon allspice, and a few grains of salt*. Stir in 1½ *cups prepared pumpkin* and ¾ *cup hot milk*. Pour into pie plate lined with pastry and bake in hot oven (450°F.) for first ten minutes, then reduce temperature to moderate (350°F.) and bake for 20-25 minutes, or until filling is firm. Cool and serve with whipped cream or decorate with a raisin face. (Filling recipe may be doubled if you wish 2 pumpkin pies.)

Remember, Purity Flour, specially milled from finest hard wheat—is best for all your baking.

YOU NEED ONLY ONE FLOUR

PURITY FLOUR

FOR ONE RESULT—PERFECTION

PURITY OATS—GRAND FOR BREAKFAST

$1 buys you the famous PURITY COOK BOOK with its 875 recipes developed in the Purity Flour Kitchen. Send to your nearest Purity Flour Mills' office—St. John, N.B., Montreal, Que., Ottawa, Ont., Toronto, Ont., Winnipeg Man., Calgary, Alta., Vancouver, B.C.

Name.....

Street.....

City.....Province.....

843-F-8

DUNDAS CALF CLUB RESULTS

The season's Calf Club work for Dundas County was completed recently at the Winchester High School under the supervision of Mr. H. W. Graham, Agricultural Representative, and Mr. W. McMillan.

There were in attendance 45 members and visitors.

Following the completion of the season's business and the answering of ten questions, refreshments were served. Clubs participating and the standings of the members of each club are as follows:

Mountain Senior Calf Club—1st, Gordon Fawcett, Winchester; 2nd, Donald Rose, Mountain; 3rd, Raymond Smail, Brinston; 4th, Malcolm Graham, South Mountain; 5th, Carl Gilroy, S. Mountain; 6th, Arthur E. Milne, S. Mountain; 7th, Robert J. Milne, S. Mountain; 8th, Stanley Robinson, Winchester; 9th, Eileen Moore, S. Mountain.

Mountain Junior Calf Club—1st, Gordon McVey, Winchester; 2nd, Gerald Fawcett, Winchester; 3rd, Earl Johnston, Winchester; 4th, Franklin Milne, S. Mountain; 5th, Rose Suffel, Inkerman; 6th, Ronnie Graham, S. Mountain; 7th, Arthur Froats, S. Mountain; 8th, Ralph Declare, Mountain; 9th, Norma Monteith, S. Mountain.

Chesterville Calf Club—1st, Burton Beckstead, Chesterville; 2nd, Harry McRoberts, Winchester; 3rd, Ralph McPherson, Elma; 4th, Mack Beckstead, Chesterville; 5th, Elmer Merkley, Chesterville; 6th, Arnold McCadden, Crysler; 7th, Raymond Dawley, Winchester; 8th, Stewart Edgerton, Chesterville; 9th, Blake feeley, Chesterville; 10th, Donald C. Hunter, Morewood.

The following have been chosen to represent their respective Clubs at the Eastern Ontario Calf and Swine Club Champioship Show at Ottawa on October 29th.

Mountain Junior Club—Earl Johnston, Rose Suffel, Gerald Fawcett, Gordon McVey, with Holsteins.

Mountain Senior Club—Gordon Fawcett, Stanley Robinson, Raymond Smail, Arthur E. Milne, with Holsteins, and Donald Rose with Ayrshire.

Chesterville Calf Club — Elmer Merkley, Harry McRoberts, Burton Beckstead, with Ayrshires; Raymond Dawley, Arnold McCadden, Ralph McPherson, Stewart Edgerton, with Holsteins.

Two of the clubs will be represented at the Provincial Inter-Clubs Judging Competitions at Guelph on October 22nd. Each club can designate two members who have to be over 16 years of age. Those to make the trip are as follows:—Mountain Senior Club, Arthur E. Milne and Carl Gillroy; Chesterville Club, Elmer Merkley and Burton Beckstead.

Mr. Donald Rose was presented with a plaque, donated by the Canadian National Exhibition, Toronto, for standing highest in the County Judging Competition, which was held earlier in the season.

Supervisors and club members wish to take this opportunity of expressing to all those who in any way assisted with this work their hearty thanks and appreciation.

Guest Soloist



Soprano Elizabeth Benson Guy, winner of the 1947-48 "Singing Stars of Tomorrow" contest, who will appear as guest soloist on the Northern Electric Hour on Monday evening, October 18. John Duncan, harpist, will also be featured in Debussy's "The Girl with the Flaxen Hair". The program, which is heard over the Trans-Canada network of the CBC, at 8 p.m. EST., will originate in Toronto, with Paul Scherman conducting the Northern Electric concert orchestra.

ST. MATTHIAS' LADIES' GUILD

The monthly meeting of the Ladies' Guild of the Church of St. Matthias, A. & M., Winchester, was held on Wednesday evening, October 6th, at the nome of Mrs. Arnold Barkley. Mrs. Daniel Blair, president, occupied the chair. The minutes and treasurer's report were given by Mrs. Ralph MacPherson.

The Rector announced that Lady Clutterbuck, wife of Sir Alexander Clutterbuck, High Commissioner for the United Kingdom, would attend and open the annual Bazaar and Tea at the Community Hall in Chesterville on Tuesday afternoon, Nov. 16. Plans were made for St. Matthias' Guild to have a stall at this Bazaar and to take part in the proceedings.

The president welcomed three new ladies to the Guild, Mrs. Fred Gibbons, Mrs. John Wray and Mrs. Henry Greer.

Mrs. Leon Adams was elected Press Secretary for the Guild. Plans were made for the visit of the Lord Bishop of Ottawa on Sunday, October 24th.

Mrs. Ralph MacPherson entertained the members with two games, after which refreshments were served by the hostess of the evening.

PUBLIC SCHOOL FIELD DAY

The local Public School held its annual Sports Day at the school campus on Wednesday afternoon last, under the direction of the principal, Mr. Harry Potter, and Mr. J. C. Blair. A well patronized booth was in charge of Misses G. Fraser, O. Hughes and M. Edgerton, assisted by Mrs. Howard Fetterly. Prize winners of the several events were as follows:

Senior boys' 75-yard dash—Gordon Hutchinson, Harry McRoberts, Billy Gibson.

Senior broad jump—Gordon Hutchinson, Gordon Douglas, Billy Gibson.

Senior high jump—Gordon Hutchinson, Gordon Douglas, Billy Gibson.

Intermediate boys' 75-yard dash—Allan McRoberts, Kenneth Thomas and Bruce Steinburg (tied), Gordon Kerr.

Intermediate high jump—Gordon Douglas, Gordon Kerr, Allan McRoberts.

Boys' 50 yard dash (9 to 10 years)—Garry Willard, James Corry, Robert Clark.

Boys' 40 yard dash (7 to 8 years)—Ernie Grant, Allan Wylie, Jack Summers.

Boys' 25 yard dash (5 to 6 years)—Danny Summers, Winston Annable, Gary Franklyne.

Boys' wheelbarrow race (5 to 8 years)—Ernie Grant and Bobby Levere, James Churchill and Jerry Tansley.

Boys' wheelbarrow race (9 years and up)—Larry Justus and Billy Gibson, Jimmy Deeks and Billy Rice, Dick Gross and Kenneth Thomas.

Senior girls' 75-yard dash—Thelma Summers, Pauline Bell, Barbara Bolton.

Intermediate girls' 75 yard dash (11 to 12 years)—Thelma Summers, Barbara Bolton, Margaret Sullivan.

Girls' 50 yard dash (9 to 10 years)—Joyce O'Neill, Ethel Thomas, Kathryn Peterson.

Girls' 25 yard dash (5 to 6)—Nancy Willard Helen Churchill, Karen Crawford.

Girls' broad jump (13 to 15 years)—Syvia Corry, Barbara Bolton, Thelma Summers.

Girls' broad jump (10 to 12 years) Sylvia Corry, Doris McRoberts, Thelma Summers.

Girls' high jump (13 to 15 years)—Thelma Summers, Sylvia Corry,

Girls' high jump (10 to 12 years)—Doris McRoberts, Sylvia Corry, Thelma Summers.

Thread and needle race—Bruce Steinburg and Thelma Summers, Gordon Kerr and Barbara Bolton, Tommy MacLean and Helen Tansley.

Relay race, boys and girls—Gordon Kern and Joyce O'Neill, Bruce Steinburg and Thelma Summers, first; Kenneth Thomas and Carol Ault, Douglas Hutchinson and Barbara Bolton, second; James Corry and Helen Tansley, Charles Gross and Joan Clark, third.

PLUS 2¢ Wartime Taxes and Orders

NICKEL STILL BUYS REFRESHING PAUSE



Ask for it either way . . . both trade-marks mean the same thing.

CP-20

Coca-Cola TRADE MARK REG. "Coke" TRADE MARK REG.

Authorized Bottler of Coca-Cola under contract with Coca-Cola Limited.

CORNWALL BOTTLING WORKS

CORNWALL, ONT. Telephone 516.

HAVE YOU MOVED OR CHANGED YOUR NAME SINCE 1943?

. . . if so fill out this card before October 31st

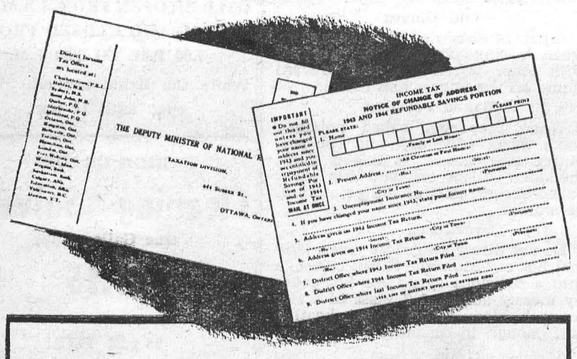

Refundable Savings cheques for 1943 and 1944 will be mailed by March 31st, 1949.

Make sure that yours arrives safely by following these instructions.

1. If your name *and* address are the same as in 1943 DO NOT MAIL an address card . . . your cheque will reach you in March.

2. If you have changed your name or address since 1943 go to your Post Office, obtain a special "Change of Address" card, fill it out and mail it AT ONCE.

3. Even if you mailed an address card last year, you should complete one this year if your name or address has changed since 1943.

DEPARTMENT OF NATIONAL REVENUE

Taxation Division *Ottawa*

Hon. J. J. McCann, M.D.
Minister of National Revenue

It's a family habit...

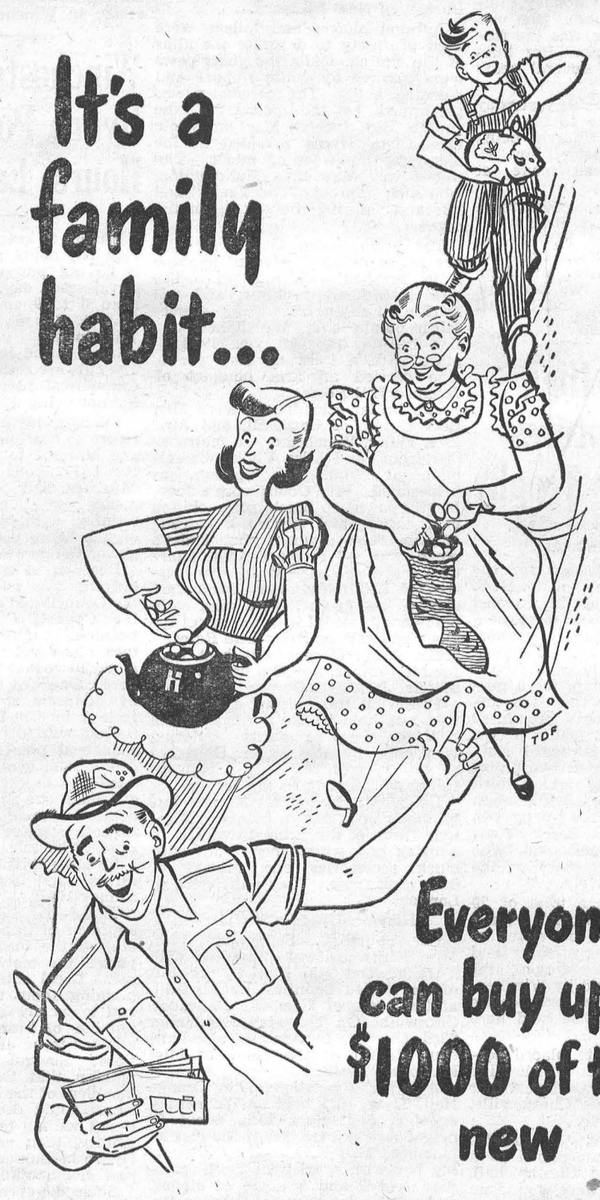

Everyone can buy up to $1000 of the new

CANADA SAVINGS BONDS

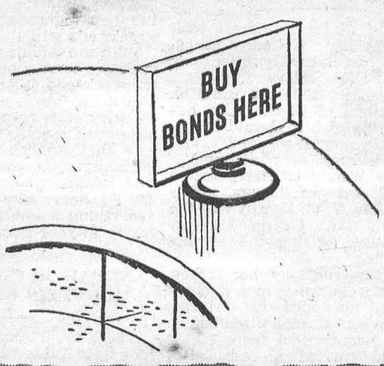

3RD SERIES

SAVING MONEY is a personal matter, but buying Canada Savings Bonds is a good habit for the whole family.

Everyone in the family may buy Canada Savings Bonds—from $50 up to as much as $1,000 each.

Canada Savings Bonds may be bought for cash—or on easy instalments—through your bank or investment dealer.

C-1848A

"If Only...."



When the day comes for you to ease up, will you be dependent on others—or will you enjoy freedom from worry on a CANADIAN GOVERNMENT ANNUITY? Don't look *back* and say "If Only . . . . " Look *forward* and say "I Will."

- A low-cost Canadian Government Annuity guarantees you as much as $1200 a year for life.
- No medical Examination is required.
- Your Annuity cannot be seized under any law. You cannot lose your money even if your payments fall into arrears.
- Anyone, from 5 to 85, is eligible.

Annuities Branch
DEPARTMENT OF LABOUR
HUMPHREY MITCHELL *Minister* A. MacNAMARA *Deputy Minister*

Canadian Government ANNUITIES Provide for Old Age

Mail this Coupon today POSTAGE FREE

Annuities Branch, 3
Department of Labour, Ottawa.
Please send me COMPLETE INFORMATION about Canadian Government Annuities.

NAME.....
(PRINT CLEARLY)

ADDRESS .....

News From Our Neighbouring Districts

CASS BRIDGE

Mrs. Wm. Link is spending a few days with Mr. ad Mrs. Floyd Coons and family.

Mrs. Frank Hogaboam, Mr. and Mrs. Arnold Hogaboam and Billy had tea Sunday evening with Mr. and Mrs. George Coons and Edna.

Mr. and Mrs. Lorne Boyd, of South Mountain, spent Sunday with Mr. and Mrs. Floyd Coons and boys.

Mrs. Clark Hutt spent Tuesday afternoon with the Hogaboams.

Mr. and Mrs. Lorne Cooke had tea one evening last week with Mr. and Mrs. Neil Grey.

Mrs. Arnold Hogaboam and Billy spent the week-end with Mr. and Mrs. Geo. Coons and Edna.

Mr. and Mrs. Tom Steele, Mr. and Mrs. Bob Steele and family, of Ottawa, Mr. and Mrs. Edgar Turner and family, of Winchester, had Thanksgiving dinner with Mr. and Mrs. Jas. Patterson.

Mr. and Mrs .Stanley Greer, of Prescott, spent Sunday with Mr. and Mrs. Kenneth Durant and Freida.

Mr. and Mrs. Tom Patterson and daughters, Mabel and Mrs. Marjorie Twimely and son, Billy, of Utterson, Muskoka, are spending a few days with their cousin, Mr. James Patterson, and Mrs. Patterson.

Mr. and Mrs. George Coons and Edna and Mrs. Arnold Hogaboam and Billy had Thanksgiving dinner with Mrs. John Scott and Mr. and Mrs. Richard Scott and family.

MOUNTAIN

Mr. and Mrs. E. Durant, Mr. and Mrs. G. Imrie, Jr., and family spent the holiday week-end in Kingston.

Mr. and Mrs. Gus Longman and family, of Detroit, have spent the past week the guests of the Simms' family. While here they renewed many former acquaintances.

Miss Jean Clark, of Macdonald College spent the week-end at her home.

Mrs. T. Ross, Mrs. Harold Simms and Miss Phyllis Kerr attended the Teachers' Convention at Iroquois last Friday.

Mr. and Mrs. Edgar Workman, of Ottawa, visited the former's parents over the week-end. While here they took Mr. Sam Workman to see his sister, Mrs. Wm. Henderson, of Waddington, N. Y.

Mr. and Mrs. Sam Graham, Jean, Donald and Murray, of South Mountain, were Sunday guests of Mr. and Mrs. J. P. Milne.

Mr. and Mrs. Hamilton Allen, of Kemptville, were guests of Mr. and Mrs. Wm. Clark on Sunday.

Mr. and Mrs. Milton Taylor and Beverley, of Prescott, were guests of Mr. and Mrs. W. Carlyle on Sunday.

Miss Audrey Milne, Reg. N., and Miss Dorothy Milne spent Thanksgiving Sunday at their parental home.

The Anniversary Services in Knox Presbyterian Church on Sunday were well attended. Splendid sermons were delivered by the guest speaker, Rev. St. Clair Jeans, of Merrickville.

The regular monthly W. A. meeting was held on Tuesday evening at the home of Mrs. Harold Simms. There were four new members, Mrs. Wm. Shaw, Mrs. W. Robinson, Mrs. G. Carlyle and Mrs. T. Ross. Arrangements were made for the Anniversary Supper to be held on Oct. 18. The book of Ruth was reviewed by the president and several of the ladies gave short readings. Mrs. H. Durant read an address and Mrs. G. Imrie, Jr., presented Mrs. J. Irving with a gift on behalf of the Society prior to her departure to Morrisburg.

ORMOND

On Thursday, a number from here attended the Ottawa Association at the First Baptist Church. Those present from here were Mr. and Mrs. Chas. Waddell, Mrs. Lorne Carkner, Mrs. J. C. McGregor, Miss Janet Campbell, Miss Laura Rutherford and Mrs. Lillie Campbell.

Tpr. Charlie McLean, of Camp Borden, spent a few days at his home.

We regret to hear of the accident of John McLean last Saturday. We hope for a speedy recovery.

Mrs. Helen Cummings, of Ottawa, spent a few days with her brother, Mr. J. P. McLean.

Those who visited their homes for Thanksgiving were: Misses Mildred and Agnes Porteous, Isobel and Catherine McGregor, all of Ottawa; Helen McDonald, of Manotick, and Messrs. Bryce Docksteader, Aultsville; Donnie and Dannie Campbell and Alex McGregor, of Ottawa.

Misses Lois Johnstone and Irene McInnis, of Ottawa, spent the week-end at the home of Mr. and Mrs. John Reoch.

Mrs. James Walker returned home on Sunday from Deep River where she has been visiting her son.

Miss Helen Carkner spent Thanksgiving at her home at Kenmore.

Misses Hazel MacDonald and Helen Carkner attended the Teachers' Convention on Friday.

VANCAMP

The Vancamp Jolly Workers C. G. I. T. held a very impressive Thanksgiving service in the church on Sunday evening. The leader, Mrs. Lyall Levere, presided. Miss Shirley Bellinger read the Scripture and Miss Barbara Derby read the story. Miss Beatrice Thorpe, of South Mountain, sang a solo, "Don't Forget To Pray." Miss Ellen Walter, assistant leader, presided at the piano. Misses Muriel Major and Pauline Levere sang a duet, "The Birds Are Singing," with all the group joining in the chorus. The leaders are to be complimented on their fine service, also on the way in which they decorated the church with fruits and vegetables.

WILLIAMSBURG

The condition of Mr. John Hayes, who is a patient in the General Hospital, Kingston, is reported as improving. His wife spent a few days at the hospital with him.

Miss A. Maude Casselman was a guest at Brinston on Tuesday with her sister, Mrs. Ora Wylie, and Mr. Wylie.

Mrs. Nettie Barclay spent Saturday with friends in Winchester.

Mr. and Mrs. Ross Beckstead, Mrs. P. E. Beckstead, Mr. and Mrs. Edwin Whitteker, all of town, and Mrs. Eva McIntosh, of Berwick, were guests on Sunday with Mr. and Mrs. Frank Casselman and Mr. and Mrs. Aden Casselman.

Mr. and Mrs. Grant M. Casselman and daughter, Mrs. Frank McMillan, and son, Keith Casselman, left on Saturday by motor for Sacramento, Calif., where they will visit for a few weeks with the former's niece, Mrs. Edwin Casselman, and other relatives there.

Mrs. Emmett Horton and daughters, the Misses Marian and Barbara Horton, of Chaumont, N. Y., and Mr. and Mrs. Howard Whitteker and children, of Ottawa, were guests over the week-end with the latter's parents, Mr. and Mrs. Wm. R. Whitteker.

Mrs. Margaret Robb spent a couple of days in Cornwall with her sister-in-law, Mrs. Wm. McPherson, and Mr. McPherson.

Miss Beatrice Saddlemire is spending a couple of weeks at Clinton, a guest of her brother, Flt. Sgt. and Mrs. Keith Saddlemire.

Mr. and Mrs. John Clarke, of Toronto, spent a few days this week with Mr. and Mrs. D. A. Short.

Mr. and Mrs. Edgar McIntosh are spending several days at Chatauguay, N. Y., visiting at the home of their son, Dr. and Mrs. J. E. McIntosh.

Isabella Collins, the celebrated American Negro Concert Soprano, is coming to Williamsburg on Monday evening, October 18th, assisted by a negro reader and a well-known pianist. She will present a colorful concert of the songs of many nations, including the lovely spirituals of the Southland, in the Williamsburg United Church. Isabella Collins has studied under Marian Anderson, the world's greatest coloured singer. She is making a tour of Eastern Ontario this Fall and the Ladies' Aid Society of Williamsburg United Church invited her to come and sing for the people of Williamsburg district.

NORTH MOUNTAIN

Mr. and Mrs. H. W. Campbell spent Sunday with Mr. and Mrs. Sidney Smith at Osgoode.

Mr. and Mrs. Melvin Christie had dinner on Sunday with Mr. and Mrs. Thos. Butler.

Mrs. Melvin Christie spent Friday with Mrs. Lanson Hyndman.

Mr. Colin Fraser and Mr. K. Cummings spent Sunday with Mr. J. Cummings.

Miss Janice Spong spent Saturday with Miss June Humphries at Mountain.

NATION VALLEY

Mrs. Geo. Wilson, of Winchester, was visiting her sister, Mrs. Jay Bailey.

Mr .and Mrs. Arthur McElroy, of Toronto district, visited Mr. and Mrs. Robt. Allison last week.

Mr. annd Mrs. James Jamieson and children, of Portland, visited the former's home here.

Mrs. John Allison, of Maple Ridge, visited her son and family in the Valley.

Mr. and Mrs. Milton Carkner and Mr .and Mrs. Harold Carkner visited Mr. and Mrs. Clair Carkner and Mr. Wm. Carknner while here for the funeral of their brother, the late Mr. Lawrence Carkner, of Kars.

Mr. Wilfred Flood, of Cornwall, visited his aunt, Mrs. Edgar Summers, and family.

Mr. and Mrs. Rae Halliday, of Oshawa, and Miss Kennedy, of Ottawa; Mr. and Mrs. J. R. Johnston and Mrs Ida Ball, of Winchester, were visiting at the Jamieson home.

MELVINS

Mrs. Howard Baker, who is seriously ill, is a little improved at time of writing.

Mr. annd Mrs. Geo. Coons and Edna and Mrs. Arnold Hogaboam and little son, Billie, of Cass Bridge, took dinnner with Mrs. J. Scott and Mr. and Mrs. Richard Scott on Sunday.

Messrs. Dan O'Neil, of Brockville; Wm. and Charles O'Neil, of Cornwall, and Duncan, of Ottawa, and Mrs. Miles Johnston were guests of their sister and mother, Mrs. Howard Baker, who is very ill, on Sunday.

Visitors of Mr. and Mrs. Stewart Gunn during the week and holiday week-end were: Mr. and Mrs. Stuart Anderson, of Tholdare, Sask., and daughter, Miss Marion Anderson, of Ottawa; Miss Eunice McCurdy, of Clayton; Mr. and Mrs. E. Jessup and daughter, Margaret, of Picton, and Misses Ileen and Luella Gunn, of Ottawa.

Mr. and Mrs. Charlie Flegg, of Chesterville, and Mr. and Mrs. Harlan Helmer, of Maple Ridge, were Sunday evening callers at the home of Mr. and Mrs. Richard Scott.

Mr. and Mrs. Stewart Gunn visited friends at Almonte and Carleton Place a couple of days last week.

UNITED CHURCH W. A.

The regular monthly meeting of the United Church W. A. was held in the S. S. Hall on October 5th at 2.30 p.m., with Mrs. W. A. Rowat, the president, presiding, and Mrs. E. Steele at the piano. The theme song was sung, followed by a portion of Scripture read by the president from Luke 7:37-50. The devotional was based on Thanksgiving, "Luke, The Physician."

The minutes of the last meeting were read by Mrs. J. K. Ault and approved. The date for the Anniversary Supper was set for Oct. 25th, and serving will begin at 5.30 p.m. The treasurer brought in a full report from the different groups, which was very satisfactory. The meeting closed with the Mizpah Benediction. The social conveners for next month are Mrs. H. Robinson and Mrs. W. Angus. Mrs. W. Lannin moved a vote of thanks to the committee in charge for the lovely lunch served, Mrs. N. J. Thomas and Mrs. H. L. Hughes.

MOREWOOD

Mr. and Mrs. Sam Barrington and daughter returned home Thursday after spending several weeks on a trip to the West.

Mr. and Mrs. Hugh Fetterly and family, of Montreal, visited Mrs. Jas. Fetterly on Sunday.

Mr. and Mrs. Harry Popplewell, Mrs. James Andrew, Mr. and Mrs. Ford Steinburg spent Monday with Mrs. Donald Carruthers at Smiths Falls.

Mrs. Greta Strader spent Sunday with Mr. and Mrs. H. R. Faulkner.

Mrs. A. Dillabough is visiting her sister at Trenton this week.

Mrs. George Curl, of Kingsville, spent a few days with Mr. and Mrs. Ward Bilow and Mr. and Mrs. Jas. Cheney.

Miss Sadie Feeley, of Ottawa, spent the week-end at her home here.

Mr. and Mrs. Wm. Fetterly visited Mr. and Mrs. Wilburn Robinson at Grantley on Sunday.

Mr. and Mrs. Harold Barrington, of Dunvegan, spent the week-end at their homes here.

DUNDAS COUNTY TEACHERS' MEEETING

The Dundas County Teachers met with their Inspector, Mr. W. J. Stewart, M.A., B.Paed., in the Town Hall, Iroquois, on Friday, October 8th, to discuss present day Educational Topics.

The opening exercises were conducted by Rev. C. W. Hutton, Minister of Iroquois United Church. After the roll call, all joined in singing "O Canada," accompanied on the piano by Miss M. Smith.

Mr. Stanley Waddell, president of the Dundas County Teachers, gave an enlightening talk on "The Advantages of a Township School Area." Matilda Township is a Township School Area. Some of the benefits of having such an Area are: More equal school privileges, a fair distribution of school supplies, and an improvement in school buildings. The money is obtained by additional grants from the Department since it is a Township School Area. Special teachers for Music and Manual Training can be engaged and the salaries are higher and more uniform. There is less cause for jealousy and prejudice. The Inspector and School Board can meet much easier. There will be in time greater benefits, greater co-operation and greater proficiency.

A demonstration of the song, "The Three Sons," and "I Pledge My Native Country," in two-part singing by Grades 5 and 6 from Iroquois Public School, was conducted by Mrs. Edith Murdock, and both selections were well rendered.

The minutes of the last meeting were read by Mr. H. Hamilton. Mrs. Jane Graham outlined the work that the classroom teacher ean and should do to supplement the work of the special teacher of vocal music. Music should be taught as a language. The classroom teacher should show interest in the music period by singing with the children. The monotones should be eliminated.

Mr. Lyall Thorpe gave an interesting talk on practical hand-work activities in the class-room. Hand-work gives a child a chance to express himself and his ability.

Miss Wilson, from Clarke, Irwin Co. and Oxford University Press, had a book demonstration. Several questions were submitted to the question box and answered ,which were of general or special interest.

The highlight of the afternoon was a visit to the Caldwell Linen Mill, which was enjoyed by everyone.

The basic principles of the social studies programme was given by Mrs. Eileenn Beckstead. What aims have we to bring before our pupils and how can we inculcate them in our pupils. There should be no prejudice, due to jealousy or racial origin.

Mrs. Flora Mellan gave an instructive address on the highlights of the Summer Course in Education. This course was given to assist teachers in method and management. We should aim to teach the child and not the subject.

Some helpful remarks and instructions were given by Mr. W. J. Stewart. Mr. Gerald Droppo read the report of the Resolutions Committee, and Mr. J. Casselman the report of the Nominating Committee.

Following are the officers for 1948-49:—Past President, Mr. Stanley Waddell; Presidennt, Mrs. Erma Stevens; Vice President, Mr. Lloyd Laporte; Secretary, Mr. Herman Hamilton; Executive, Mr. Clifford Pitt, Mr. Ray Coligan, Mrs. Jessie Cooke.

W. H. S. NEWS NOTES

(By Pringle Thomas)

W. H. S. Rugby Game

The W. H. S. rugby team redeemed themselves on Wednesday, Oct. 6th, when they defeated Iroquois 37-17. Duncan, Carkner and Morgan got two touchdowns each, with Olive getting one. The opening game of the schedule is being played this week. The line-ups were:

W. H. S.—Snap, Olive; ends, Justus and Porteous; halves, Morgan and Duncan; quarter, Carkner; subs., Faltham, Marshall, McKercher, Last, Kennedy, Park.

Iroquois—Snap, Timbeck; ends, Moran and Martin; halves, Gowan and Bogart; quarter, Sheppherd; subs., Fraser, Barkley, Miller, Lindsay and Thomson.

MISS D. MARQUIS ADDRESSES GOFORTH GIRLS' GROUP

The Goforth Girls' Group of St. Paul's Presbyterian Church held its regular meeting on Wednesday, Oct. 6th, at the home of Mrs. Hugh Wilson. Lois Wilson, vice president, conducted the meeting. The Scripture, prayer and hymns were on Thanksgiving theme. The business was dealt with and the group will take part in Family Night program in November. Christmas cards were distributed for sale.

The guest speaker, Miss D. Marquis, Superintendent of the Winchester District Memorial Hospital, was introduced by Mrs. A. G. Suffel. Miss Marquis delighted her hearers as she related her experiences in mission hospitals both in Northern Ontario and British Columbia. She pointed out to the girls the great happiness and satisfaction there was in service.

Catherine Moffat expressed the sincere thanks of the group to Miss Marquis and the hostess, Mrs. Wilson. Dainty refreshments were served.

SOUTH MOUNTAIN W. A.

Mrs. F. A. Gilroy was hostess to the members of the W. A. of the United Church for their September meeting. The business part of the meeting was presided over by the president, Mrs. Marquette. It was decided to hold the annual Bazaar on October 8th. Mrs. F. E. Gilroy had charge of the rest of the meeting. After the worship service, a monologue was given by Mrs. Adams and a piano solo by Mrs. R. Graham. Mrs. F. Shaver sang a solo and Mrs G. Cleland gave a Thanksgiving reading. After a nut contest, lunch was served by the committee in charge.

NEW LONE RANGER ADVENTURE

Follow the celebrated masked hero as he stars in a new exciting exploit, "The Outlaw Trail." See the Lone Ranger, Flash Gordon, The Phantom and other famous and thrilling adventure classics appearing in PUCK, The Comic Weekly, the big color comic magazine with this Sunday's (October 17) issue of The Detroit Sunday Times.

Classified Ad. Section

NOTICE—Advertisements for our Classified Section **will not be accepted over the Telephone.** They must be brought to this office and paid for at time of insertion. Terms are strictly cash.

FOR SALE

FOR SALE—3-Piece Bedroom Suite, Mattress and Springs; 2 Rockers. Cheap for sacrifice. Apply to Mrs. Jas. A. Bean, Winchester. Phone 50. 22p

FOR SALE—Frame House and Lot in Inkerman. Barn annd Garage on lot, the property of the late Wm. Curriston. Apply to Mrs. Roy Pollock, or Mrs. Harry Deeks, Executors, Inkerman. 22-25p

FOR SALE—1 Parlor Stove, will burn either wood or coal; also a Living Room Rug, (Barrymore), size 11'3" wide and 12'6" long, reasonably priced. Apply to Mrs. Andrew Fawcett, Winchester. Box 164. 22-23p

FOR SALE—1 New Corn Crib, size 10x5 feet. Apply to Geo. Timmins, Inkerman. Phone 13r31, South Mounntain. 22-23p

FOR SALE—100 Yearling Hens, a cross between Leghorn and Rock. Apply to Harold Holmes, R. R. 1, Mountain. 22p

FOR SALE—Ladies' Winter Coat, in good condition. Size 19. Apply to P. O. Box 314, Winchester. 22p

FOR SALE—1 Oliver Tractor Plow, in good condition. Apply to W. E. Acres, Vernon. Phone 176W1, Winchester. 22-23p

FOR SALE—1 Ladies' Winter Cloth Coat, size 18, color Brown, chamois lined; 1 Child's Cloth Coat, size 6, color Green. Both in good condition. Reason for selling, too small. Phone 107J, Winchester. 22-23p

FOR SALE—1 Tractor Plow, in good condition, a bargain for quick sale. Also arrived, a supply of Walking Plow Points, for various makes of plows. Apply to J. L. Belway, Winchester. 22-23p

FOR SALE—1927 Chevrolet Coach, in fair shape. Apply to Orvil Bell, Winchester, R. R. 4. 22p

FOR SALE—One 2-Wheel Trailer, with stock rack, in good condition. Also one Cockshutt (Punch) Walk-Plow, like new. Apply to Geo. S. Angus. Phone 180W4, Winchester, R. R. 1. 21-22p

FOR SALE—1942 Plymouth Sedan, in good condition; 1938 International 2-ton Stake; 1935 Chevrolet Panel, cheap for cash; New 1948 Morris Van. Apply to McConnell Bros., Phone 280, Winchester. 21-22c

FOR SALE—A quantity of Dry Cedar Wood. Apply to John Guy, Inkerman. Phone S. M. 24r51. 21-22p

FOR SALE—Dry Mixed Wood, good quality, for sale by cord or truck-load. Apply to Ross Hutchinson, Winchester. 21-23c

FOR SALE—At Williamsburg, six-room semi-brick Bungalow, large lot, immediate occupancy. Apply to M. S. Pharaoh, 1179 St. Mark St., Montreal, Que. 25. 21-24p

FOR SALE—1930 Nash Sedan, in good running order. Apply to Mrs. Annie Sparks, co Frank Salter, Inkerman. 21-22p

FOR SALE—1 New Connor Thermo Washer, 1 used Connor 860 Washer, like new; 1 Campbell Rubber Tired Wagon. Apply to W. C. MacDonald, Winchester. 21-22c

TO RENT

TO RENT—Heated Apartments at Hotel Winchester. Will be renovated to suit tenant. Apply at Hotel Winchester. 21-24c

WANTED

WANTED—To buy 20 or 30 Calves, from 6 to 12 months old. Apply to S. Garlough, R. R. 3, Winchester. Phone 121W3. 22-23p

WANTED—On October 1st Canada issues a new four-cent Stamp. We are in need of thousands of Used Copies. We will pay 50c per 100 Used Copies on paper. Apply to Jack Wray, Winchester. 20-22-24p

AGENTS—Door to door salesmen wanted to establish a business of their own with our 250 Guaranteed Household Necessities. Splendid territories vacant in your district. Unlimited possibilities for the ambitious person—never a dull season. Experience not essential but a car is if you select a rural territory. Very little capital needed. Best opportunity of starting a business of your own. Write for FREE details and CATALOGUE to FAMILEX, 1600 Delorimier, MONTREAL. 18-22c

NOTICES

CARD OF THANKS—Mr. and Mrs. R. S. Peterson wish in this way to thank all those who so kindly remembered them with cards, letters, treats, and personal calls during their recent illness. 22p

NOTICE!

I have purchased all of the Fire and Casualty business, within the boundaries of Dundas County, that was owned and serviced by the Chas. Patton Agency. The same good service and consideration of the policy-holders will be given by our Agency. Our aim will be a complete "Insurance Service" for the people of Dundas.

H. E. Biccum, Owner.
21-22p **Chas. Patton, Consultant.**

IN MEMORIAM—In loving memory of a dear husband and father, William John Riddell, who died October 22nd, 1947.

Gone from us but leaving memories
Death can never take away,
Memories that will always linger
While upon this earth we stay.
—Ever remembered by Wife, Hubert and family. 22p

IN MEMORIAM—In loving memory of a dear daughter, Gladys Johnston, who passed away October 4th, 1944.

—Ever remembered by Mother. 22p

IN MEMORIAM—In sad and loving memory of our dear son and brother, L.A.C. Bliss E. Bowman, who was lost on a flight from Calgary to Penticton on October 18th, 1947.

He little thought when leaving home
He would no more return,
That he in death so soon would sleep,
And leave us here to mourn.
We do not know what pain he bore,
We did not see him die,
We only know he passed away
And never said good-bye.
—Sadly missed by Father, Mother, Elgin and Carmi. 22p

BORN

At Iroquois, on Tuesday, October 5th, 1948, to Mr. and Mrs. Ollie Summers, a son. Both well.

PERSONAL — Hygienic Supplies (Rubber Goods) mailed postpaid in plain, sealed envelope with price list. Six samples 25c, 24 samples, $1.00. Mail Order Dept. M-57, Nov-Rubber Co., Box 91, Hamilton, Ont. 17tfc.

FOR SALE

1 New Steel Wheel Farm Truck, 3 New Coby All Steel Farm Trucks, 1 New Spramator All Steel Farm Truck, 1 used No. 15 McC.-Deering Disc Plow, 2 discs; 2 used No. 12 Tractor McC.-Deering 4-furrow Disc Plow, 2 used McC.-Deering 2-base Tractor Plow, 2 New 4-ft. McC.-D. Harrow Plow, 1 Cockshutt Victor Sulky Plow, used; 1 McC.-Deering Model 200H Tractor, on rubber, one year old; 1 Horse Manure Spreader. A quantity of Stove Wood, all grades, delivered.

Ross H. Beckstead
McCormick-Deering Repairs, Sales and Service.
Phone 606 r 13 - WILLIAMSBURG.

AUCTION SALE

Garfield Nichols, at the Village of Berwick, will sell by Public Auction on Thursday, October 21st, 30 head of Cattle, Swine and Horses. and a fine line of slightly used Machinery, as well as Hay and Grain.

Terms—Ten months' credit with interest at 3 per cent. Tractor, half cash, balance sale terms.

Dwight Tupper, Auctioneer.
22p Phone 514, Chesterville.

AUCTION SALE
FARM STOCK AND IMPLEMENTS

As I am giving up farming, I will sel by Public Auction on Lot 38, Concession 4, Township of Osgoode, 2 miles West of Vernon and 1 1-2 miles East of Dalmeny, on

WEDNESDAY, OCTOBER 20th, 1948

Commencing at 1 p.m., E.S.T., sharp, the following:

1 registered Clydesdale mare, 4 years old, with Papers, weight 1500 lbs.; 1 Clydesdale bay mare, 6 years old, weight 1500 lbs.; 1 Clydesdale roan gelding, 3 years old, weight 1500 lbs.; 1 Clydesdale black gelding, 5 years old, with white face and legs, weight 1500 lbs.

5 Holstein cows, 3 Jersey cows, 2 spring calves, 3 brood sows, to farrow by time of Sale.

1 Frost & Wood oil bath mower, 1 F. & W. hay rake, 1 F. & W. seeder, 1 F. & W. manure spreader, 1 F. & W. riding plow, 1 M. H. disc harrow, 1 F. & W. walking plow, 1 set of drag harrows, 1 M. H. cultivator, 1 McC.-Deering binder, 6-ft. cut; 2 wooden wheel wagons with racks; 2 sets of sleighs, 1 light sleigh, 1 manure sleigh, 1 milk wagon, 1 set team disc harrows, inthrow; 1 electric motor and jack, 1 Universal electric milker, 1 cream separator, 2 thirty-gal. milk cans, 2 eight-gal. milk cans, pails and strainer, 1 set of electric cow clippers, 1 Pedler litter carrier, like new; 1 set brass mounted harness, half set of harness, 1 set of scales, pig troughs, hen feeders, 2 electric grills, 1 good collie dog, 1 baby stroller, like new; 25 tons of hay, a quantity of straw, 4 tons of mixed grain; and numerous other articles.

Farm For Sale

The Farm, consisting of 50 acres, will be offered on day of Sale, subject to a reserve bid. Terms made known on day of Sale.

TERMS—CASH.

PERCY REID, Prop.
MAHLON ZERON, Auctioneer. 22c

LANG'S
Department Store
Successor to Hy. Bessin

8 ONLY
Ladies' Crepe DRESSES
Assorted Colors and Sizes.
$8.95

JUST ARRIVED
A good assortment of
Home-Spun Drapery Material
$1.00 to $1.90 yd.

TO CLEAR—7 ONLY
Men's Tweed Coats
Reg. $21.50 value for
$12.95

Rubber Boots
For every member of the family.
CHILDS, 7 to 9 ..... $2.25
MISSES, 11 to 2 ..... $2.49
BOYS, 1 to 5 ..... $2.49
LADIES, 3 to 8 ..... $2.49
MEN'S, 6 to 11 ..... $2.98
All New Stock.

PURE WOOL REVERSIBLE
BED-THROWS
Assorted colors and sizes. Some satin bound and others yarn.
$7.95 to $9.50

Men's Scotch Plaid SCARVES
Ten different patterns. 100% Wool
$2.75 Each

Harry's
Sport Shop

MENS' READY-MADE SUITS—A style and color to suit every man's taste. Come in and look over my fine selection of Suits, by Handgrade Clothes.

SWEATERS—A fine selection of Men's Fancy Sweaters.

MEN'S FINE SHIRTS—A few Men's Imported English Broadcloth. Also a good selection of medium priced Shirts.

WORK SHIRTS—Heavy Shirts by Big Bob. Also Plaid Work Shirts by Woods.

WINTER COATS—Men's Parkas, for Fall. Sheepskin lined Jackets. Also a few Blanket Cloth Jackets left.

AMMUNITION
38-55, .303 Savage, .300 Savage, .22, Whiz Bang, Super Clean.
SEE OUR USED RIFLES

For Quality Merchandise, Shop At
H. R. KEYES
East Door, Keyes' Block
Phone 327
WINCHESTER - - ONT.

Jo-Anne Shoppe

COATS $21.95

Misses' and Women's Winter Coats. These coats are the new lengths and full backs, and came in shades of Green, Blue, Black, Brown. Sizes 12 to 44. Not all shades in all sizes. All fully satin lined and chamois to the waist.

All Sales Final.

NYLON HOSE
Thursday, Friday and Saturday only.
2 Pair For $1.65

This is your chance to buy a supply of Hose. They are substandards (the defects are very slight). Colours, Bark and Enchanting. Sizes 9 to 11.

Jo-Anne Shoppe
TELEPHONE 10. WINCHESTER.

MADE-TO-MEASURE CLOTHING

Just received our Fall and Winter samples of Cloth for Men's, Boys' and Ladies' Suits with a very large assortment to choose from. To the young man who appreciates wearing the latest styles in suits and overcoats, see our styles first. Men—do not overlook this advt. See our samples first. Every Suit a fit.

J. W. REDMOND,
19-21p **Box 229, Winchester.**

NEW RELIEF! WHEN COLDS CAUSE
Croupy Coughs



Mother, you know what comforting relief you get when you rub on Vicks VapoRub!

Now...when your child wakes up in the night tormented with a croupy cough of a cold, here's a *special* way to use Vicks VapoRub. It's *VapoRub Steam* —and it brings relief *almost instantly!*

Put a good spoonful of Vicks VapoRub in a bowl of boiling water or vaporizer. Then . . . let your child breathe in the soothing *VapoRub Steam.* Medicated vapors penetrate deep into cold-congested upper bronchial tubes and bring relief *with every breath!*

VICKS VAPORUB
REG. TRADE MARK

The RCAF

will train you to become an expert technician

In the post-war R.C.A.F. there are many trades which provide ample scope for the ambitious young Canadian to prepare himself for a progressive future in the technical, radio, or clerical fields.

This is the day when the men with special skill and training have the advantage over the other fellow.

The R.C.A.F. offers you just the training and opportunity you are looking for.

EARN WHILE YOU LEARN

Rates of pay in the R.C.A.F. have been increased and you can add to your monthly income by improving your trade proficiency and by promotion to higher rank.

YOU GET ALL THESE IN THE RCAF

- *Technical trades training.*
- *Full opportunity for advancement.*
- *Progressive pay increases.*
- *Provision for religious welfare.*
- *Medical and dental care.*
- *Sports and recreational facilities.*
- *30 days vacation a year with full pay.*
- *Clothing provided.*
- *Retirement income assured.*

and remember . . . the R.C.A.F. offers you continuous employment and pay.

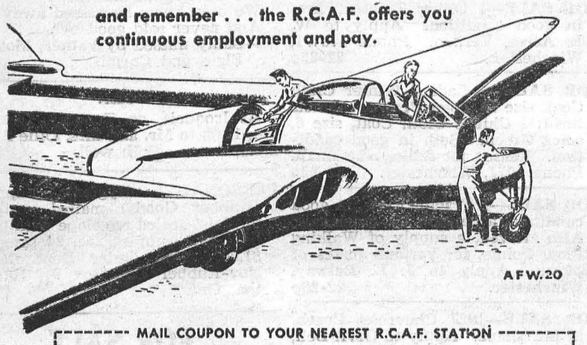

AFW.20

MAIL COUPON TO YOUR NEAREST R.C.A.F. STATION

Central Air Command R.C.A.F. Station Trenton, Ont. or North-West Air Command, R.C.A.F Station Edmonton, Alta.

Please send me, without obligation, full particulars regarding enlistment requirements and openings now available. in the R.C.A.F.

NAME (Please print).....

STREET ADDRESS.....

CITY.....PROV.....

You are eligible to apply if:
1. You are a Canadian citizen or other British subject.
2. You are single.
3. You have a minimum of one year less than Junior Matriculation for radio trades, and two years for all others . . . or equivalents in both cases.
4. You are between 17 and 30 years.

THE MIXING BOWL



Hello Homemakers! Hearty homespun foods are popular when the family get together. The fragrance of bacon and corn bread on a chilly October morning is something to awaken happy memories of days when breakfasts were meals to be reckoned with; of country kitchens with wood crackling in the stove; of children shuffling through piles of gold and crimson leaves.

People like to remember the old family traditions but they are particularly nostalgic about the dishes mother used to make—the pies, the biscuits, the pungent pickles and similar delights. These hearty foods belong to fall menus.

Bran Cornbread With Bacon

1 egg, 1-4 cup sugar, 1 1-2 cups milk, 1 cup cereal bran, 3-4 cup of cornmeal, 1 1-2 cups sifted pastry flour, 4 1-2 tsps. baking powder, 1 tsp. salt, 1-4 lb. diced side bacon.

Grease a 9x9 inch cake pan. Preheat electric oven to 400 degrees. Beat egg and sugar together, add milk, bran and cornmeal. Sift flour with baking powder and salt and sift into first mixture. Pour into prepared pan. Arrange bacon on top and bake 30 minutes. Eight servings.

At a supper dish serve this with scalloped tomatoes or a creamed vegetable cooked in electric oven at same time as cornbread.

Chicken Loaf

Choose a 5-pound rather fat hen and have it disjointed. Barely cover the pieces with water. Add a few sticks of celery, a small onion, sliced, and two or three pieces of parsley. Bring to boil and then simmer gently until meat falls from the bones. When cool enough to handle, cut meat into small pieces and add the meat to 1 cupful of white bread crumbs, 1 cupful milk, 1 cupful of the chicken stock, strained, salt and pepper to taste and 1-2 tsp. celery salt. Stir in 4 well-beaten eggs; pour into greased shallow pan, place pan in pressure saucepan and cook 20 minutes at 10 lbs. pressure. To serve, cut in squares and serve with mushroom gravy made from remainder of chicken stock and sauteed mushrooms.

Serve with hot potato salad, cranberry jelly, or some of your red currant jelly, mixed green salad, pickles and celery hearts.

Mock Mincemeat

1 1-2 cups seeded raisins, 4 medium apples, 1 orange (grated rind and juice) 1-2 cup cider, 2-3 cup sugar, 1-2 tsp. cinnamon, 1-4 tsp. of cloves, 2 crushed graham crackers.

Cut raisins. Peel, core and slice apples. Combine raisins, apples, orange rind, juice and the cider. Cover and simmer 10 minutes. Add sugar, spices and cracker crumbs. Stir until well blended. Cool thoroughly before using as pie filling. For a 9-inch pie.

Individual Liver Loaves

1-2 pound liver, 1 1-2 cups mashed potatoes, 2 tbsps. chopped onion, 1 tbsp. chopped celery, 1-2 tsp. salt, 1 egg, beaten; 1-2 cup milk.

Parboil liver 5 minutes, and then put through food chopper. Combine liver, potatoes, and seasonings. Beat in egg and milk. Turn in greased muffin tins and bake in electric oven at 375 degrees for 20 minutes. Heat a can of vegetables and bake in electric oven at 375 degrees for 20 minutes. Heat a can of vegetables and bake 4 apples at the same time to conserve electricity.

HINTS FOR THE HOME

Coffee Stains

Coffee, tea, and other stains on china can be removed with a damp cloth dipped in soda.

Rusty Steel

Scrub the rusty steel with a solution of hot vinegar and salt, and see how quickly the stains disappear.

To Whiten Clothes

If the white clothes have become yellow, try boiling them in bluing water and then hanging in a hot sun.

Rubber Plants

Rubber plants require constant fertilizing. Each plant should be given a teaspoon of sulphate ammonia once a month. Also give plenty of water; they require a wet soil.

Wall Paper

Wall paper can often be cleaned saitsfactorily by rubbing it gently with a flannel bag filled with wheat bran.

Spots on Furniture

White spots on polished furniture caused by water, can be removed by rubbing thoroughly with camphorated oil.

Tightening Screws

When a screw persists in working loose, remove it, dip the tip in glue and replace immediately. It will not loosen again.

Turnips

Add a teaspoonful of sugar to the water when boiling turnips and it will take away the strong taste of the vegetable.

Fish

Do not leave fish, unless salted, soaking in water, as too long soaking will remove the flavor and make the fish flabby.

Disagreeable Medicine

When necessary to take liquid medicine that is very unpleasant to the taste, try holding a small piece of ice in the mouth for a few minutes directly before taking the medicine.

Beating Eggs

Eggs can be beaten very quickly if a pinch of cream of tartar is added before beginning to beat them. Not only will this hasten the work, but the frothy result will last much longer.

CANADIAN PACIFIC



Time Table

WEST BOUND

No. 21—12.58 a.m. daily. Stops on being flagged for Belleville and points west.

No. 35—11.50 a.m. daily, except Sunday. Stops at all stations.

No. 29—7.30 p.m. daily, except Sunday. Stops at all stations.

EAST BOUND

No. 22—5.44 a.m. daily. Stops on being flagged for Montreal.

No. 30—8.22 a.m. daily, except Sunday. Stops at all stations.

No. 36—4.45 p.m. daily, except Sunday. Stops at all stations.

SUNDAY ONLY

No. 597—Westbound at 12.03 p.m. Stops at all stations.

No. 598—Eastbound at 5.53 p.m. Stops at all stations.

THE "IDEAL" GIFT

THERE IS ONE GIFT THAT IS ALWAYS ACCEPTABLE, A PORTRAIT * * * OR A FAMILY GROUP CAUGHT IN A FINE PHOTOGRAPH * * * THERE IS NOTHING MORE LASTING THAN A PHOTOGRAPH * * * OF COURSE THERE ARE PHOTOGRAPHS AND PHOTOGRAPHS, BUT FOR FINE PORTRAITURE, FOR QUALITY AND "YOUR GOOD POINTS ACCENTUATED," VISIT THE REG FINNEMORE STUDIO, IN THE GARDNER BLOCK IN WINCHESTER.

REG FINNEMORE SPECIALIZES IN BABY PORTRAITS * * * SPECIAL CARE IS TAKEN WITH 'YOUNG FRY' * * * SO MAKE IT A POINT TO VISIT THE STUDIO, OR PHONE 175, THE REG FINNEMORE STUDIO IN THE GARDNER BLOCK ON MAIN STREET IN WINCHESTER

McConnell's Service

GET YOUR CAR READY FOR COLD WEATHER

The colder weather will soon be here. Now is the time to have those car windows overhauled. We are prepared to install Safety Glass where needed. Drive in and see us.

TIRE REPAIRS VULCANIZING and

SKATES SHARPENED

Phone 280

Main Street West

WINCHESTER - ONT.

SHUR-GAIN FEED SERVICE

Get The Best Out Of Your Flock

Use SHUR-GAIN 18 Per Cent. Laying Mash

In 1945, the Canadian average egg production was 118 eggs per hen—this compared to an average of 135 eggs per hen in B. C.—Better feeding made the difference.

Egg production depends on good stock, good management and **good feeding.** The most common reason for the low average production is poor feeding during the winter months.

Follow The SHUR-GAIN WAY To **TOP** Production.

SHUR-GAIN 18% LAYING MASH

H. S. LANNIN LIMITED

Winchester, Ont.

Plumbers, Tinsmiths Furnace Service

NOW IN STOCK

Two Lawn Mowers

1 Acma Electric Rangette

Beatty Pressure Systems.

New Findlay Condor Range and Wingham Ranges.

Electric Irons, Toasters and Radios.

Clothes Drying Racks.

Tea Pots, Tea Kettles.

Double Boilers, Roast Pans.

Dripolators, Sauce Pans.

Pressure Cookers, Pyrexware

J. Fader & Son

Telephone 60

WINCHESTER - ONT.

AT YOUR SERVICE

WELDING
MACHINE REPAIR
PLUMBING
BEACH FURNACE SERVICE
PRESSURE SYSTEMS
Work done the way you want it.

C. S. PRICE

PHONE 295. - WINCHESTER.

CANADIAN LEGION, B.E.S.L.
BRANCH 108, WINCHESTER

Meets second Thursday of each month in the Legion Hall, Winchester.

All War Veterans Welcome.

STUART CORRY, President.

W. A. SERVAGE, B.A., Sec.-Treas.

28-1 yr.p.

HOWARD E. BICCUM

Representative of NORTH AMERICAN LIFE ASSURANCE COMPANY
For Winchester and District

Also Representative for a number of Reliable Anglo-Canadian Companies, who will underwrite any risk, such as Fire, Wind, Hail, Plate Glass, Public Liability, Sick and Accident and Family Hospitalization.

Phone 285 - - Winchester.

38-1yr.p.

HENDERSON LODGE, NO. 383 A. F. & A. M., WINCHESTER

Meets in the Masonic Hall, Royal Bank Block, on second Friday of each month at 8 p.m.

Visiting Brethren Welcome.

JOHN MILNE .....Wor. Master.

DR. W. A. SHERWOOD, Secretary.

LAYING MASH

For Best Results, Use

LAKKO or CAFETERIA Laying Mashes

The Quality is the very Highest.

HUGH McMASTER

PHONE 431. WINCHESTER, ONT.

NOTICE!

I have moved my Office from Main Street to my home on Caleb Street, 2 doors East of Fennell's Feed Store.

W. M. BYERS, M. D.

Phone 246. - Winchester

17-22p

"HOLLYWOOD BEAUTY SALON"

Located first house North of Bell Telephone Office on Gladstone St. Machine, Machineless and Cold Wave Permanents, also all types of Beauty Culture.

Mrs. Louise Armstrong, Telephone 292.

PARTNERSHIP FORMED
Known as Ennis & Zeron

If you are thinking of having an Auction Sale we will handle it for you on Commission, or will buy it in block for cash. See us for an estimate before you make other arrangements. No obligation. Phone at our expense to

RALPH ENNIS Clerk, Iroquois, 100r21.
MAHLON ZERON Auctioneer, Iroquois, 98r2.

INSURANCE

FIRE, HAIL, ACCIDENT, LIVE STOCK AND AUTOMOBILE

Apply to

WALTER MOFFAT, Winchester, Ont.

WINCHESTER L. O. L. No. 862

Meets regularly in the Orange Hall, Winchester, at 8 p.m., on the second Monday of each month. Visiting Brethren always welcome.

Douglas Johnston, W. M.
Orland Bell, Rec.-Sec'y.

S. EARL FREELAND

District Representative for The Manufacturers' Life Insurance Company

Office—1st Floor Bank Bldg.

Telephone 249. Residence 189W1.

JAKE ROSS

All kinds of Poultry wanted at all seasons. Wool wanted. I buy all kinds of Hides.

Phone 81 - - Winchester

J. V. FETTERLY

Licensed Auctioneer.

All Sales handled. Farm Stock a Specialty. Twenty years' experience in the cattle business. Satisfaction guaranteed. Terms moderate. Phone on reverse ticket.

Phone Chesterville 223.

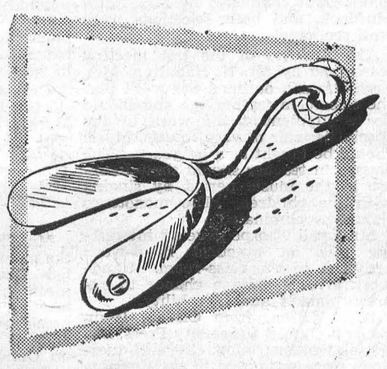

a spur that works for *You*

You choose the bank which suits you best.

Your freedom of choice keeps the spur of competition always working to give you better and better banking service.

Canadian banks, like other private concerns, compete for your business. They strive to excel one another in helpfulness and efficiency—in satisfying your requests for information or advice—in meeting the growing, changing financial needs of the community.

SPONSORED BY YOUR BANK

NEXT WEEK AT THE

"Picadilly Theatre"

WILLIAMSBURG, ONT.

MONDAY, TUESDAY AND WEDNESDAY

Repeat Performance

THURSDAY, FRIDAY AND SATURDAY

LOOK AT GET RITZ QUICK WALLY... he's a WOW in top hat, tails and .45!



—Also—



DUNDAS COUNTY PLOUGHING MATCH

The annual competition sponsored by the Dundas Plowmen's Association was held at the farm of Harold Boyd, Brniston. Although the ground was too dry for fancy furrows, the black clay loam of the farm plowed better than was anticipated, and some very fine plowing was shown. Twenty-two tractors and plows and two walking plows competed in the several classes, and an estimated attendance of 400 followed the work of the plowmen with interest. Nine-year-old Bert Whitteker, son of Lawrence Whittaker, of Chesterville, drew a great deal of attention as he plowed a straight and neat furrow, and handled his tractor like a veteran. Mr. Roy Shaver, of Finch, judged the plowing, and Dr. D. L. MacLean, V.S,. of Winchester, placed the teams. W. H. Graham, Agricultural Representative for Dundas, and A. M. Beckstead, secretary, of Chesterville, received the entries.

The officials of the association are, President, John Felshaw, Iroquois; vice president, Harry Williams, of Mountain; sec'y.-treasurer, A. M. Beckstead, Chesterville.

In the evening, Matilda Rebekah Lodge, No. 342, I.O.O.F., served a banquet in the Memorial Hall for eighty hungry plowmen and their friends. President Falshaw reviewed the afternoon plowing, pointing out the faults and commending the perfect furrows. Reeve Orville Seeley, of Matilda, welcomed the visitors. Guest speaker was Douglas Parks, B.Sc., of Kemptville Agricultural College, his subject being: "New Crops." He mentioned grain corn, grass silage, improved pasture plant nutrition, soil fertility and new methods of weed control. Frank Casselman, of Chesterville, thanked Mr. Boyd for the use of his land, the tractor and team owners who supplied same, the contestants who came long distances, and the Rebekahs for the sumptuous dinner.

The results of the competitions were as follows:

Walking Plow, single furrow, in sod, open—1st, Lloyd VanDusen, Mallorytown; 2nd, Hector Currier, Maxville.

Tractor Plow, two furrows, in sod, open—1st, Bernard Beehler, Crysler; 2nd, Doug. Manley, Berwick; 3rd, Peter Manley, Berwick; 4th, Allan McMahon, Crysler; 5th, Ralph Beehler, Crysler; 6th, Arthur Purvis, Mallorytown; 7th, Lawrence Whittaker, Chesterville.

Tractor Plow, two furrows, in sod, open to boys and girls of Dundas Counnty who have not reached their 18th birthday—1st, Bert Whittaker; 2nd, Mac Beckstead, both of Chesterville.

Tractor Plow, two furrows, in sod, open to Dundas County only—1st, Medi Goddard, Chesterville; 2nd, Lloyd Brinston, Brniston; 3rd, Gordon Cooper, Brinston; 4th, Floyd Thompson, Brinston; 5th, Andy Cooper, Brinston; 6th, Harry Smail, Brinston; 7th, Garnet Gilmer, Brinston; 8th, E. Stewart, Williamsburg; 9th, A. Wallace, Iroquois; 10th, Jack Hill, Williamsburg.

Tractor Plow, three furrows, in sod, open—1st, Geo. Hill, Williamsburg; 2nd, Don. Sullivan, South Mountain; 3rd, Acil Lapierre, Iroquois.

Plow Teams—1st, Wm. Smail, Brinston; 2nd, Arnold Bouck, Iroquois.

Best Plowed Land, by Dundas resident—Medi Goddard, Chesterville.

Best Plow Team, performance only—1st, A. Bouck, Iroquois; 2nd, Wm. Smail, Brinston.

Youngest Plowman competing—Bert Whitteker, Chesterville.

Oldest Plowman competing—Geo. Hill, Williamsburg.

Best plowed land by boy or girl under 18 years—Doug. Manley.

Best plowed land at the match—Bernard Beehler.

Best Crown—Lloyd VanDusen.

Best Finish——Hector Currier.

HOSPITAL AUXILIARY MEETING

The monthly meeting of the Memorial Hospital Auxiliary was held in the Town Hall on Thursday evening, October 7th, with the president, Mrs. C. R. Robinson, presiding. She expressed her pleasure at the excellent attendance and welcomed both former and new members.

The meeting was opened by singing the National Anthem, with Mrs. Harry Allison at the piano. The minutes of the last meeting were read by the secretary, Mrs. George Elliott, and the business arising from these minutes was dealt with then. It was the unanimous decision of the members of the Auxiliary that it be called the "District Memorial Hospital Auxiliary.

At the last meetingg a committee was nominated to form a code of by-laws for the Auxiliary. After hearing from a few Hospital Auxiliaries re by-laws, it was decided if by-laws were required after six months' time a code of by-laws would be drawn up then.

The treasurer, Miss Nora Elliott, gave her report. She stated that there was $251.26 in the Treasury and that the buffet and table had been purchased for the Nurses' dining room and that Miss Marquis was to look after the linens for the dining room.

Mrs. Hutt reported that all the sewing on hand had been completed and asked for a donation of a few more completed pillows for the Hospital.

Mr. Walter MacDonald, President of the Winchester District Memorial Hospital, paid the Auxiliary a brief visit. He asked the ladies, who had a vote either in Mountain or Winchester Townships, to vote for the $20,000 debenture proposed in each township, and to use their influence with their husbands to have them vote for the debenture too.

The president called upon the key-woman of each hospital unit for her report. Fifteen units reported and six others sent in their reports. In each case the number of members had increased, with Inkerman leading all other units outside of Winchester Village. Inkerman has fifty members. The membership committee of Winchester Village reported a membership of 242.

Mrs. Robinson called upon Mrs. Byers, the convener of the Ways and Means Committee, for her report. She stated that the committee was considering the advisability of having a Rummage Sale in the near future and of holding a Marathon Bridge.

The president stated that each unit of the Auxiliary would be notified of the date of Donation Day when members would bring to the Hospital jams, jellies, fruits and vegetables.

After thanking all those present for their hearty support in the District Memorial Hospital Work, the president declared the meeting closed.

Has your Subscription expired?

EMERGENCY APPEAL TO MANUFACTURERS

The extreme seriousness of the power shortage makes it essential that every means be used to relieve this critical situation.

If you have steam-driven or standby generating equipment of any kind that is not at present in full-time use, which could be utilized to augment the Commission's available resources, please wire us collect, giving full particulars.

The gravity of the situation can not be over emphasized. Your co-operation in this respect is vital if the present high level of production is to be maintained.

CHAIRMAN,

THE HYDRO-ELECTRIC POWER COMMISSION OF ONTARIO

WIRE NOW

Address all communications to the Power Co-ordinator, The Hydro-Electric Power Commission of Ontario, 620 University Avenue, TORONTO 2, Ontario.

FARMERS---ATTENTION

GROWERS WANTED: A long established Wholesale Fruit Company in Ottawa is anxious to build up a source of supply for fresh Raspberries within a 75-mile radius from Ottawa. Truck shipment

To encourage a limited planting of new high yielding patches, a well known nursery is sending a special representative of many years' experience in commercial production to personally interview and educate interested farmers in raspberry culture. This should result in higher unit yields, longer patch life, less hand labor and when translated into dollars at normal prices a relatively high ratio of profit is assured.

Because of present shortage of good planting material, bookings can only be made for SPRING PLANTING 1949, limited to one acre.

If genuinely interested in berry growing as a sideline to farming, write Box 457, Campbellford, Ontario, on or before October 18th, giving location of your farm. Our specialist will call later and completely analyze the business, soil requirements and preparation, up-to-date cultural practices, cost of planting, estimated yields and profits per acre. Late replies cannot be covered.

Order Coal Now

Having purchased the Fuel Business conducted by Walter C. MacDonald, we are in a position to supply your Fuel Needs. Book your order now for next winter's coal. Deliveries will be made as soon as possible to avoid possible rise in prices.

W. J. L. Boyd & Sons

PHONE 325. - WINCHESTER.



Hotel Winchester

Winchester, Ont.

SUNDAY DINNERS

We cater to BANQUETS, WEDDINGS, and RECEPTIONS.

For Information and Reservations Phone 204.

Soft Drinks, Cigarettes, Tobacco.

MRS. T. TRACY, Proprietress.

McKercher's . . .

Pool Hall

and Refreshment Counter

For a period of relaxation, drop in and enjoy a game of pool, and at the same time treat yourself to a cool drink at our Refreshment Counter. We sell Cowan's Ice Cream, in all flavours, by bulk or brick; Cigarettes, Tobacco, etc.

WILFRED McKERCHER

Main Street - Winchester.

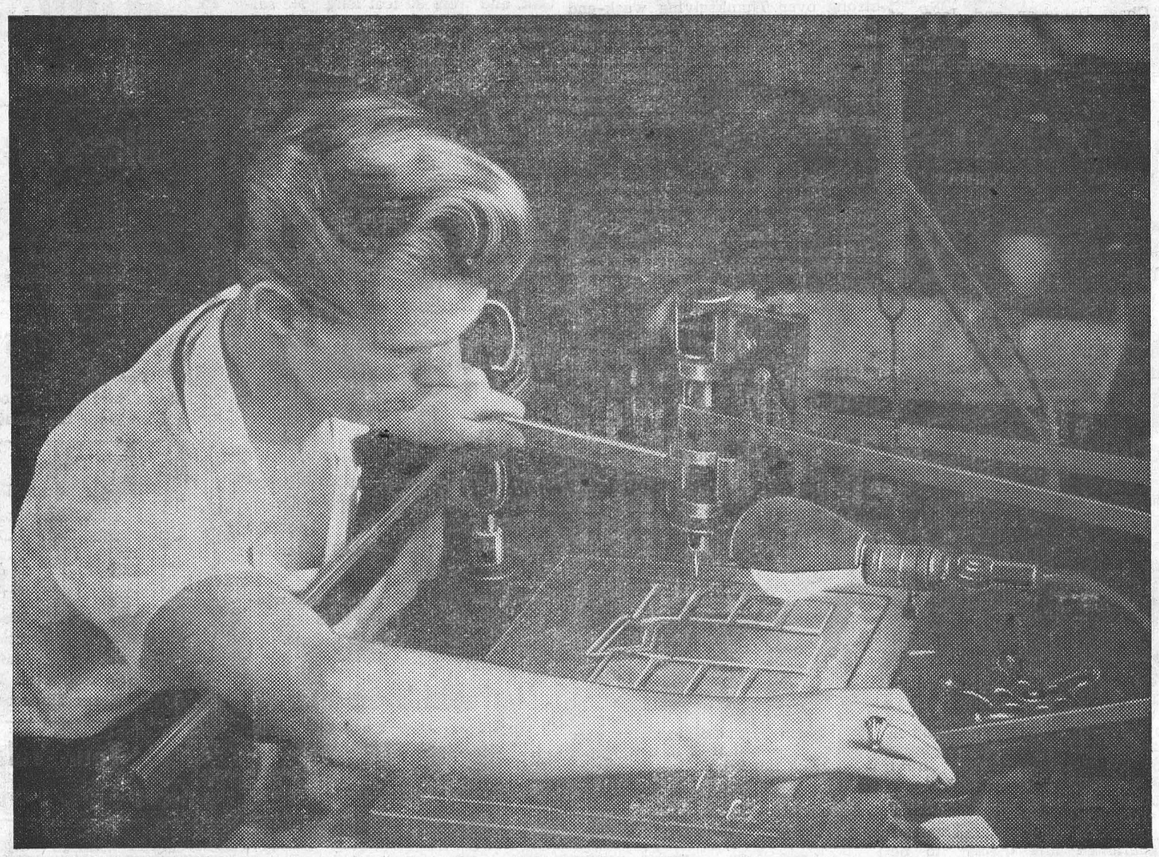

HANDS AT WORK... *for ONTARIO*

ONTARIO'S products are desired and purchased by people all over the world and the capacity to produce such goods largely determines the economic welfare of every man, woman and child within her borders. Because the sale of every article produced in Ontario brings valuable dollars into this Province, we all are more assured of job security . . . and we and our children can have more of the better things in life. To produce such goods in sufficient quantities, skilled labour is vital. That is why every single one of us should be glad that war veterans are constantly being trained to provide the skilled hands so needed by Ontario industry. They receive ON THE JOB training under expert instructors in our Ontario factories.

This training, provided through the co-operation of the Department of Veterans' Affairs, the Federal Department of Labour and the Ontario Department of Education, starts veterans on the road to skilled craftsmanship. Taught to use their hands in such jobs as routing, etching, stripping, burnishing and finishing, they will eventually become photo engraving craftsmen. Because of the increasing importance of this trade, every effort of these newly-skilled workers helps to make Ontario a finer place in which to live and contributes to the welfare and happiness of all her citizens.

THE BREWING INDUSTRY (ONTARIO)

LEARNING PHOTO ENGRAVING

R. C. Smith, 22, of Toronto, an R.C.A.F. veteran, is shown routing a plate in a large Toronto photo engraving plant. During their training, veterans are shifted from one job to another to familiarize them with all phases of photo engraving. Many veterans subsequently obtain full time employment in the factories where they receive training.

THE BREWING INDUSTRY ONTARIO

Attention!

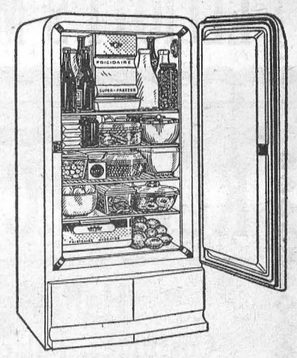

Although FRIGIDAIRE **Domestic Refrigerators** are still in short supply, and will remain so, due to the demand by Canadian housewives for the most popular refrigerator on the Canadian market. Orders will be accepted to the extent of our quota each month.

Terms arranged, if desired.

J. L. Dixon & Son

TELEPHONE 13. - - WINCHESTER, ONT.

Distributed in Eastern Ontario—FRIGIDAIRE SALES & SERVICE

W. W. HAWLEY, ESTATE

Kingston, Ont. - - - Telephone 5516

For your needs in Civic and Cemetery Memorials see

W. J. L. BOYD

representing

R. M. Best Granite Co., Kingston.

Architects and Craftsmen of Civic and Private Memorials. Church Memorials of Bronze, Marble and Brass

31yr.c.

Arthur A. Crawley & Co.

Chartered Accountants

OTTAWA - MONTREAL - BROCKVILLE - TORONTO

SUDBURY - NORTH BAY - SAULT STE. MARIE

Ottawa Address—119 Blackburn Bldg.

Farm Supplies

NOTICE

NOW IN STOCK

Tractor Manure Spreader

Tractor Plows

Grain Grinder

Water Pressure Systems

Cattle Water Bowls

Beatty Litter Carriers

LLOYD G. HOLMES

PHONE 299 - WINCHESTER

WHEEL ALIGNMENT and WHEEL BALANCING

Save Tire Wear and Hard Steering by having your wheels checked now

We have the latest and best equipment available. All our work is done by expert Mechanics who have had experience in this work.

DRIVE IN TODAY

and be Assured of the Best

HAMILTON'S

GARAGE and SALES LIMITED

Telephone 488 - Chesterville, Ont.

BERRY'S

BALANCED BIG B BIG FEEDS

FOR LIVESTOCK AND POULTRY

D.L.BERRY AND SONS

SOUTH MOUNTAIN ONT.

FRIDAY and SATURDAY SPECIALS

BUTTER 72c

Choice Tomatoes 28 oz. Tins 19c

Fancy Cohoe Salmon ½'s 33c

WE BUY EGGS

REYNOLD'S MEAT MARKET
Phone 85, Winchester

Elliott' PHONE 12 Elliott's

Treat Yourself To
Our Baby Beef.

New Factory Cheese - - 48c lb.
4 lbs. Clover Honey - - 98c
Domestic Shortening - - 40c lb.
Shirriff's Fruit Pudding - - 45c tin
Shirriff's Marmalade, 4 lbs. - - 83c

GRAPES---Always Fresh

ELLIOTT'S MEAT MARKET

Keyes' CASH Store

Halloween Goods
Costumes, False Faces, Everything

One Only 96 Piece Dinner Set $39.95

Boys' Parkas, Windproof, Rainproof
Price $8.75 up

PRE SHOWING CHRISTMAS CARDS
Select Yours Now. Get the Nice Ones

70x90 ins. Flannelette Blankets $5.35 pr.

Canada Warm Reversible Blankets
Rose and Green - - $6.59 each

New Print House Dresses - - $1.98

Ladies' Nightgowns Long Sleeves $2.50

Full Line of Fresh Candy

Pink and Blue Flannelette - 49c Yard

New Line Boudoir Pin-Up Lamps
See Them - - $2.69

Ladies' Comfort Oxfords - $6.00 pr.

Quilt Batts - 65c - 80c - $1.29

Boys' Suits - English Wool
$13.95 up

STORE HOURS: 8.30 a.m. to 5.30 p.m.

J. H. KEYES
Telephone 16 - - Winchester, Ont.

SOCIAL AND PERSONAL

Mr. and Mrs. John Todd and Wendy, of Deseronto, spent the week-end with his parents, Mr. and Mrs. R. Todd.

* * * *

On Tuesday of this week, Rev. L. B. G. Adams attended the meeting of the Stormont Deanery Chapter, held at Wales, Ont.

* * * *

Mr. and Mrs. A. Christie spent Sunday at the home of their daughter, Mrs. Allan Wing, and Mr. Wing, and Roger, at Brockville.

* * * *

Mr. and Mrs. A. Christie and Mr. and Mrs. John Barrett spent Sunday last at the home of Mr. and Mrs. Alcide Lanoue, of Massena, N. Y.

* * * *

Mr. and Mrs. William E. Allen and daughter, Jean, and Mr. Ray Hughes, all of Perth, spent the Thanksgiving holiday week-end visiting friends in this vicinity.

* * * *

Mr. and Mrs. Lorne Bell and Mr. and Mrs. Gerald Holmes returned home Thursday evening after spending the past week motoring through Western Ontario.

* * * *

Mr. and Mrs. Geo. E. Fraser, of Morrisburg, and daughter, Audrey, of MacDonald College, were guests at the home of Miss Mary A. Empey for Thanksgiving Day.

* * * *

Mr. and Mrs. Albert McAvoy, of Toronto, were week-end guests, and Mr. and Mrs. J. S. Stark and Bevis, of Alexandria, were Sunday guests with Mr. and Mrs. R. D. Ledgerwood.

* * * *

Mr. George Erwin, Mrs. Emma Rutherford, Mr. Charles Porteous and daughter, Edna, of Lisbon, N. Y., were calling on their cousin, Mr. Charlie Sharpe and daughter, Annie, of town.

* * * *

Mr. and Mrs. W. H. Gardner and son, Herbert, of Brockville, and Mr. and Mrs. John Marrs and baby, Jimmie, of Guelph, were guests of the Misses Ida and Emma Gardner on Thanksgiving Day.

* * * *

Mrs. C. Doyle, Mr. Ken. Boyle and daughter, Joan, of Ottawa; Mr. and Mrs. Wm. Hislip, Jean and Ross Hislip, of the Town of Mount Royal, were visitors at the home of Mr. and Mrs. Wm. Watson on Sunday.

* * * *

Thanksgiving dinner guests at the home of Mr. and Mrs. Cecil McIntosh were Mr. and Mrs. Morley Short, of Winchester; Mr. and Mrs. Raymond McIntosh, of Morrisburg, and Messrs. John and Elmore McItosh, of Ottawa.

* * * *

The Rev. Serson Clarke, Rector of St. Luke's Church, Ottawa, officiated and preached in the Anglican Churches of Winchester, South Mountain and Chesterville, this past Sunday, while Rev. L. B. G. Adams took the services at St. Luke's Church, Ottawa.

* * * *

Thanksgiving Day guests of Mr. and Mrs. Kenneth Guy were: Mr. and Mrs. Hugo Clark, Toronto; Mr. and Mrs. Chas. Davidson and Jean, of Peterborough; Mr. and Mrs. Donald Cinnamon and Nelda, and Mr. and Mrs. Howard Summers and Elaine, of Winchester.

SPECIALS
FRIDAY and SATURDAY

BULK PITTED DATES .....19c lb.
SEEDLESS RAISINS .....15c lb.
BUTTER .....72c lb.
FILLED COOKIES .....2 lb. for 49c
SUGAR ..... 10 lb. for 89c
BULK SAUER KRAUT, 2 lbs. for 25c
HAPPY VALE PORK & BEANS
2 Cans for 25c.

MacPherson & Summers

COLD STORAGE - Phone 253
EAST END MARKET Phone 80

Morgan's
Men's & Boys' Shop
"Where Quality Counts."

We have just received another shipment of Rubber Boots. We have nearly every size needed, from Childs size 5 up to Men's size 11.

Another shipment of Boys' Suits have arrived in a good quality Tweed with two pair of Pants, at $18.95. We guarantee this quality to be one of the best values on the market, regardless of where you buy.

Men's Suits arriving mostly all the time.

We have just received a shipment of Fine Shirts from Forsyth. Five different kinds were received last Thursday, and they are going fast. If you need anything in Shirts, you will play safe if you purchase one or two now, as our quota on Forsyths is being cut again by 30 per cent. It looks as though shirts are going to be hard to get again, especially the better lines.

We have Parkas from size 24 for Boys up to 48 for men. All sizes, and prices are right for high quality goods.

For the Hydro Men—We have just received another shipment of that glove in five-finger and one-finger gauntlet.

We have the Humphrey 100% Pure Wool Black and Red Shirts and Coats for the hunters, etc.

A full line of Overcoats.

E. A. MORGAN
Phone 326. - - Winchester.

SOCIAL AND PERSONAL

Miss Elinor Durant spent Thanksgiving at her home here.

* * * *

Mr. Gary Fetterly, of Montreal, spent Thanksgiving with his cousin, Mr. Reggie Fetterly.

* * * *

Miss Elsie Larocque, of Kingston, spent the week-end with her parents, Mr. and Mrs. Louis Larocque.

* * * *

Mr. and Mrs. Hart Melvin returned home on Saturday, after enjoying a motor trip to the Pacific Coast.

* * * *

Miss Audrey Pitt, of the Town of Mount Royal, was the guest of her cousin, Miss Ruth Watson, during the holiday.

* * * *

Miss Barbara Wood and Mr. R. W. Cass, of Toronto, spent Thanksgiving with the latter's parents, Mr. and Mrs. W. J. Cass.

* * * *

Mr. and Mrs. Gordon Gibson and family, of Cobden, spent Thanksgiving with Mr. and Mrs. W. G. Porteous and other relatives here.

* * * *

Mr. and Mrs. H. C. Robinson, of Brownville, N. Y., spent the week-end with Mr. and Mrs. Sam Robinson and other relatives here.

* * * *

Miss Joan Watson, of Queen's University, spent the holiday week-end with her parents and sister, Mr. and Mrs. Wm. Watson and Miss Ruth Watson.

* * * *

Mr. and Mrs. R. E. Helmer and family, Dick and Beth, of Toronto, spent the holiday week-end at the home of the former's mother, Mrs. Karl Helmer.

* * * *

Dr. W. D. and Mrs. Hay and family, of Kingston, and Mr. and Mrs. Jas. Clyde, of Apple Hill, were Sunday guests of Mr. and Mrs. Colin Hay.

* * * *

Mrs. Violet Steele, Reg. N., of New York City, and Mr. and Mrs. Norman Durant, Billy and Gary, of Hamilton, spent the Thanksgiving holiday with Mrs. Wm. Steele.

* * * *

Mr. and Mrs. C. E. Stevens and daughter, Lynne, of Goose Bay, Labrador, spent a few days last week with the former's sister, Mrs. Jack Fader, Mr. Fader and Judith.

* * * *

Mrs. L. V. Lingley, of St. John, N. B., and her sister, Miss Willena Beaton, of Westmount, Que., spent the Thanksgiving week-end with their aunt, Mrs. B. McConkey.

* * * *

On Saturday, October 9th, Mr. and Mrs. A. Christie, Mrs. Percy Durant, Mr. Gordon E. Durant and Miss Pearl McGregor attended the Lucas-Alderson wedding at Carp, Ont.

* * * *

Mrs. Herman Summers has returned home after spending the Thanksgiving week-end with her daughters, Mrs. J. H. Langstaff, and Mr. Langstaff, and Mrs. Myrtle Cooke, at Toronto.

* * * *

Visitors of Mr. and Mrs F. Armstrong over Thanksgiving week-end were: Mr. and Mrs. Walter McLean and Barbara Jeanne, of Marine City, Mich.; Miss Doris Armstrong, of Tweed; Miss Norma Armstrong, of the Civic Hospital, Ottawa; Misses Lillian, Nina and Mildred Armstrong, of Ottawa, and Mr. and Mrs. T. McLean, Morrisburg.

Public Reception For Newlyweds.

A reception will be held in the Town Hall on Thursday, October 14th, in honour of Mr. and Mrs. George Gibbons. Come and enjoy an evening of dancing and entertainment.

Died at Kars.

Mr. Lawrence Palmer Carkner, son of the late Mr. and Mrs. John Carkner, of Winchester, passed away at his home at Kars on Tuesday of last week, following several months of ill-health. He was in his 52nd year and was the husband of the former Miss Elizabeth Adams. The late Mr. Carkner had conducted a general store business at Kars for the past few years, where he was held in high esteem by all who knew him. The funeral was held on Thursday afternoon from his late residence to the Kars United Church. Interment was made at Maple Ridge Cemetery.

Besides his wife and family, he leaves three brothers, Milton Carkner, of Elma, and William and Clair Carkner, of Winchester.

Cake

To keep cake fresh and moist for a longer time, wrap it in a napkin and place it in the refrigerator near the ice. See that it is in a dry spot and not on the ice.

Sunday In The Churches

By Rev. N. J. Thomas, B. Th., Church Editor

SUNDAY, OCTOBER 17th, 1948

United Church

Winchester: Worship services at 10.30 a.m. and 7.30 p.m. Sunday School at 11.30 a.m. Prayer Service Wednesday at 7.30 p.m. Harmony: Sunday School at 2.15 p.m., Worship Service at 3.00 p.m.

Wesleyan Methodist Church

Winchester: Sunday School at 9.45 a.m. Morning Worship Service at 10.45 a.m. Y. M. W. B. at 2.30 p.m. Evening Worship at 7.30 p.m. Prayer Service Wednesday at 7.30 p.m. Youth Service Friday at 7.30 p.m. Hallville—Sunday School, 2.15 p.m.; Service at 3.00 p.m.; Prayer Service Tuesday at 7.30 p.m.

Anglican Church

St. Matthias', Winchester: Trinity 21. Youth Sunday, 7.30 p.m. The first Evensong of St. Luke and Sermon by the Rector. St. Luke's Day (Oct. 18) 10.00 a.m., Holy Communion. St. Peter's, South Mountain: Youth Sunday, 11.00 a.m., Holy Eucharist and Sermon. Corporate Communion of the Anglican Young People's Association.

Baptist Church

Sunday School at 10.00 a.m.; Worship at 11.00 a.m. and 7.30 p.m.

Presbyterian Church

Winchester: Worship at 11.00 a.m. and 7.30 p.m. Sunday School at 10.00 a.m. Winchester Springs: Sunday School at 1.30 p.m. Worship at 2.30 p.m.

Presbyterian Church, Vernon.

At eight o'clock on the evening of Tuesday, October 19th, in the Vernon Presbyterian Church, there will be held a Preaching Mission, open to the general public. Rev. George Sparks will preside. Rev. J. Logan-Vencta, O.B.E., will speak on the subject: "The Christian Personal Life." Rev. A. Ian Burnett, M.A., will speak on "The Christian and His Church." The purpose of the meeting is to help all Christian people to renew their vows of membership within Christ's Church. You, and you and YOU are invited.

LOW WATER IN NATION RIVER UNCOVERS OAK LOGS

The continued dry weather in this district during the past few months has caused the water in the Nation River in the Cass Bridge district to reach its lowest point in years, and as a result farmers who have been depending on the stream for watering their cattle have been forced to seek water from other sources. Mr. Jas Bowman, whose property flanks the river just east of Cass Bridge made a discovery the other day, at one of its deepest points. The water had receded so low at this point that the hulks of several logs were exposed. On close examination he noted that they were solid Oak, and were 30 feet long. He salvaged the logs, ten in all, and says they are just as sound as the day they were felled from the trees. Mr. Leslie Cass has also salvaged several of these long timbers. Just how long these logs have been resting in the bottom of the stream, and the source from whence they came, is not known. It is known, however, that when this district was virgin forest, the Nation river was used for floating logs to a saw mill near Chesterville. It could be that the Oak logs retrieved by Mr. Bowman were cut by the early pioneers and have been resting on the river bed for many years.

Grocery Specials
FOR FRIDAY AND SATURDAY

CANNED PEAS, 20 oz. Tin, Lynn Valley Brand, 2 for 19c.
4-LB. TINS OF JAM—Apple & Raspberry, Apple & Strawberry, 63c.
TOILET TISSUE .....3 for 25c
HEINZ VEGETABLE SOUP, 2 for 27c

Place your Order now for your winter's supply of PEAS
$1.15 a Doz., or $2.29 a Case.

MacIntosh's Groceteria
Phone 46. - Open 7.30 - 6.00.
You Order—WE DELIVER.
Winchester - - Ontario

NOTICE!

It is with regret that we advise no custom dressing of lumber materials will be done at our factory while the existing power shortage remains.

However, our stocks of all building materials are complete and we can service any job from our warehouse.

H. S. LANNIN LIMITED
Successors to The M. F. Beach Co. Ltd., Winchester, Ont.
LUMBER AND BUILDING MATERIALS
FLOUR AND FEED
WINCHESTER - - - ONTARIO

"SALADA"
TEA & COFFEE
Outstanding Quality • Delicious Flavour

Drive A CAR
NOT an Old Tea Kettle

DON'T LET THE NEIGHBOURS LAUGH AT A SHABBY, NEGLECTED CAR. MAKE THEM SIT UP AND TAKE NOTICE OF THAT GLEAMING REPAIR JOB. DEFY THEM TO FIND EVEN A TINY DINT IN A FENDER.

KEEP Your Car New-Looking Longer

Come To Us Regularly

MELVIN MOTORS
Winchester, Ontario.

24-HOUR GARAGE PHONE 113. TOWING SERVICE SERVICE STATION PHONE 115. 24-HOUR

LISTEN TO CFRA, OTTAWA, EVERY TUESDAY, 6.45 P.M. FOR "SILVER AND CRYSTAL"

Woods' Hardware
PHONE 109W. - - Winchester, Ont.

Glass Wax Enters Canadian Market

New Cleaner Marvel of the Century, for Windows, Silverware, Bath Tubs and Sinks, Chrome, Brass, Refrigerators, etc. Cleans, Polishes, Protects.

Crystal Plant Food

For your Winter Flowers. Makes stronger plants, earlier bloom and larger flowers. Soluble in water so it is immediately available for the plant to absorb.

Keep Ahead of Rats and Mice

By using Atomik Rat Kill. Sure death and easy to use.

In Stock

Barb Wire, Steel Posts, Farm Fence and Snow Fence. Several good Used Stoves, Wheelbarrows, Ensilage Forks, Manure Forks, Stable and Snow Shovels, Rolled Roofing, Washing Machines, New and Used Rangettes, Radios, Extension Ladders, Set Heavy Team Harness, Collars, and General Hardware.

Your Valued Patronage Solicited.

At Your Service

Whether it be a Magazine Stand or a Living Room Suite, we can supply you at prices as low as anywhere else, quality considered. If you need anything in the line of House Furnishings, drop around and see our stock. We are sure we can meet your requirements. How about getting Mother a new Chesterfield Suite for Christmas—we have a good selection on hand.

J. L. Dixon & Son
Furniture Dealer - Funeral Director - Ambulance Service
TELEPHONE 13 - - WINCHESTER, ONT.