THE WINCHESTER PRESS

VOL. FIFTY — THE WINCHESTER PRESS, THURSDAY, MARCH 25th, 1937 — NO. 47

Picadilly
THEATRE
Williamsburg, - Ont.

Now Showing
THIS FRIDAY & SATURDAY
March 26 and 27
"GENERAL SPANKY"
—with—
THE 'OUR GANG' COMEDY STARS and PHILLIPS HOLMES
"Spanky" leads them all. A Full Length Comedy Feature with such a down to earth story and good stars, it will make you laugh all the way through.

For Next Week
MONDAY and TUESDAY
March 29 and 30
"MIND YOUR OWN BUSINESS"
—with—
CHARLES RUGGLES, ALICE BRADY and BENNY BAKER
The screen's leading Papa has a new Mama, and they make such a grand team. Swell entertainment.

WEDNESDAY and THURSDAY
March 31 and April 1
"WOMEN ARE TROUBLE"
—with—
STUART ERWIN and FLORENCE RICE
An up to date picture full of Exciting Drama and Comedy.

FRIDAY and SATURDAY
April 2 and 3
BIG DOUBLE BILL!
The First Feature Is
"CODE OF THE RANGE"
With a New Star, Charles Starett. A dandy Western Action Picture.
The Second Is
"THE PAY-OFF"
—with—
JAMES DUNN and CLAIRE TREVOR.
Action and Amusement rolled into one picture.

NOTE: — SPECIAL PRICES FOR CHILDREN ON SATURDAYS ONLY!
Saturday Matinees 10c; Saturday Evenings 35c, if unaccompanied by parents.

EVENING SHOWS AT 7.15 & 9.15
Admission 35c
MATINEES DAILY 3.00 p. m.
Admission 25c, Children 15c

Coming Events

Reserve Wednesday evening, March 31st, for play "Deacon's Second Wife," presented by Winchester Junior Homemakers and Farmers. 46-47c

ANGLICAN CHURCH SERVICES

Services will be held on Good Friday in the Anglican churches as follows: St. Matthias' church—10.00 a.m., Matins, Litany and Ante-Communion Service. St. Pater's church, South Mountain—7.30 p.m., Evensong and Address; Holy Trinity church, Chesterville—12 to 3 p.m., Three Hours' Devotion.

Services will be held on Easter Day as follows: St. Matthias' church—Holy Communion 7.30 a.m., Evensong and Sermon 7.30 p.m. St. Peter's church—Holy Communion, 9 a.m. Holy Trinity church—Holy Communion, 10.45 a.m.

BIRTHS

At Morrisburg, Ont., on Wednesday, March 24th, 1937, to Mr. and Mrs. Sherman Merrill, a son.

* * * *

At the Ottawa Civic Hospital, on Saturday, March 20th, 1937, to Mr. and Mrs. Cameron H. Turner (nee Freda Campbell), a daughter.

* * * *

At Grace Hospital, Ottawa, Ontario, on Wednesday, March 24th, 1937, to Rev. H. A. and Mrs. Irwin, of Metcalfe, Ontario, a son. (Patten Kevin.)

GEORGE VI STAMPS READY FOR ISSUE ON 1st APRIL

The Post Office Department announced recently a new, non-commemorative regular issue of Canadian postage stamps, bearing the portrait of King George VI will be available April 1 in denominations of 1 cent green, 2 cents brown and 3 cents red. Further denominations of this series in 4, 5 and 9 cent issues are expected to be issued later. Details of the new Coronation issue will be announced later.

"Renewal"

Now all the tides of Easter flow across
The hearts swept clean of sin, and doubt and dross;
New pulses beat, where chill of death has been,
And new things grow where urge of Spring is seen;
No veiling mars,—
The wisp of fog, the drift of cloud that kept
The dream of God from shining forth, is swept
From off the stars.

—Dorothy Sproule.

LaSalle Coke!

A Good Fuel for Chilly Spring at $12.00 per ton delivered.

R. H. HUTCHINSON
TELEPHONE 4, - WINCHESTER

Prompt Service and Complete Satisfaction
Is Our Aim For The Year 1937

We are well equipped to look after any job, large or small, in auto or truck repairing, and our staff of skilled mechanics are ever willing to help you. Satisfied Customers is our biggest asset. May we have the pleasure of serving you during the year 1937.

Melvin's Garage,
SALES & SERVICE
Phone 113 - - Winchester

Benson F. Smith Died On Saturday

The citizens generally were shocked to learn on Saturday last of the death of Mr. Benson F. Smith prominent and esteemed local business man. Although he had been in indifferent health for some time, his condition did not become serious until a few days prior to his passing. He was in his 69th year.

The late Mr. Smith was born in Florence, Ontario, in 1868 the son of the late Rev. Frederick Smith and his wife, Mary Batt. He received his early education in the district schools of Florence, and at London, Ont. As a young man, he attended the Ontario College of Pharmacy, graduating with the class of '91. He served his apprenticeship in various Toronto drug stores.

In 1893 Mr. Smith came to Iroquois where he established himself in businss. For seventeen years he remained in that village, where he gained for himself a wide reputation as a business man of sterling qualities. In 1910 he moved to Winchester where he continued to operate a modern drug store. His kindly manner and genial disposition gained for him a host of friends who will regret to learn of his passing.

Won Distinction

Mr. Smith's skill as a pharmacist and chemist was widely recognized among the members of his profession and he was the recipient of numerous diplomas and certificates of proficiency.

The late Mr. Smith took an active interest in the affairs of this town. He was a member of the Winchester 100 Club, and prior to his illness had been a regular attendant at the meetings. He was an enthusiastic member of the local Bowling Club and was recognized as one of the most consistent bowlers in the entire district. He was also a member of the Morrisburg Canadian Club and the Winchester Curling Club.

Throughout his life, the deceased was an active member of various fraternal societies. He was a past master of Friendly Brothers' Lodge No. 143, A. F. & A. M., Iroquois. Since coming to Winchester, he had been a regular visitor of Henderson Lodge No. 383, A. F. & A. M. He was also a member of the Oddfellows' Lodge at Iroquois and was keenly interested in the welfare of that Order.

In religion the late Mr. Smith was a devoted member of St. Paul's Presbyterian church, taking a real interest in the affairs of the congregation. In municipal matters, Mr. Smith was well-versed, and for several terms, had served as a member of the High School Board.

Funeral Held Monday.

The funeral was held on Monday afternoon from his late residence to St. Paul's Presbyterian church, where a most impressive service was conducted by his pastor, Rev. W. D. Turner, assisted by Rev. W. S. Atchison of the United church. Miss Clara Irving presided at the organ.

The service was held under the auspices of Henderson Lodge, No. 383, A. F. and A. M., the ceremony being conducted by the master of the lodge, Wor. Bro. H. G. Graham, and Wor. Bro. Chester Timmins, director of ceremonies.

Burial took place in the family plot at Point Iroquois cemetery.

The pall bearers, all brother Masons, were H. L. Flora, Eldon Fennell, Kenneth Ault, Dr. Doug. MacLean, Floyd Armstrong and Albert Johnston.

Chief mourners and survivors are one daughter, Mrs. Gordon Glascott of Toronto; two sons, Frederick Smith at home and William Smith of Toronto; one sister, Mrs. F. J. Duncanson of Winchester; one brother, Wm. R. Smith, of Traverse City, Mich.; also two grandsons, Fred and John Smith.

The late Mr. Smith's wife, whom he married in 1896, was the former Elizabeth Lewis. She passed away on February 27, 1933.

Included in the floral offerings, which testified to the high esteem in which the deceased was held, were tributes from Friendly Brothers' Lodge, No. 143 A. F. and A. M., Iroquois; Henderson Lodge No. 383, Winchester, and the local Bell Telephone staff.

MRS. SARAH BARKLEY

The death of Mrs. Sarah Catherine Jones, wife of the late Gideon Barkley, occurred yesterday afternoon at the home of her son, Mr. Roy Barkley, of Inkerman. Deceased was in her 84th year and had been in ill health for some time. The funeral will take place at 2 p.m. on Friday, with service being held in Inkerman United church. Interment will be made at Knight's Cemetery. A full obituary will be published next week.

Morrisburg Urges Highway Project

The municipal clerk of Morrisburg, Fred R. Chalmers, has sent copies of a resolution passed at a special meeting of the municipal council on Monday requesting the department of highways to construct the Ottawa-Morrisburg highway at Vernon. The motion reminds the department that the counties council in Stormont, Dundas and Glengarry recently passed a resolution requesting that five miles of highway be done on No. 31 starting from the Carleton county boundary and running north.

The council also reminds the department in its resolution that Morrisburg has many men on relief who would get work and also that such road construction would be of great value to the tourist trade and business in Eastern Ontario. Copies are being sent to the department and to Dr. Desrosiers, M.P., for Russell county.

New Tax Collector Appointed By Council

A special meeting of the Municipal Council was held in the Council Chambers on Monday evening last. Reeve T. O. Keyes presided, with all members of the Council present.

The matter of installing a Stop light at the intersection of Main and St. Lawrence streets was brought before the Council by the Board of Trade committee of the 100 Club composed of Centurian Albert Johnston, J. Leslie Dixon and James J. Gray. After considerable discussion, it was decided to obtain the advice of the highway engineer in the matter before taking any definite action.

While no by-law has yet been passed, it was announced that Mr. Kenneth Ault had accepted the position of fire chief.

Mr. N. W. Beach, who for some years has served the municipality as tax collector, tendered his resignation owing to personal business reasons. It was accepted with regret by the Council and the necessary by-law passed, appointing Mr. Rowat Elliott as tax collector for the ensuing year. A by-law was also passed, whereby the Council will meet on the first Monday of each month instead of the first Friday as in the past.

Former Resident Passes At Kemptville

Deep regret was felt in Kemptville at the death on Tuesday morning of a much respected resident in the person of Mrs. Merrick Durant, aged 68 years. Mrs. Durant had been in poor health for some months but had recently shown signs of improvement. She was a membebr of St. John's United church.

Deceased is well known in Winchester, having resided here with her family for many years, prior to going to Kemptville.

Surviving are six daughters, Mrs. J. D. McVey, Winchester; Mrs. R. S. MacMillan, Calgary; Mrs. T. E. Healey, Montreal; Mrs. C. R. Norton, Wyandotte, Mich.; Miss Helen, Ottawa, and Miss Bertha, at home; five sons, Preston of Carstairs, Alta.; Percy of Winchester; Spurgeon of Smiths Falls; Glenn of Didsbury, Alta.; and Sparling, at home; also five sisters, Mrs. W. Christie, Calgary, Alta.; Mrs. E. Timmins, Calgary; Mrs. W. Sheldrick, Greely, Ont.; Mrs. M. Bell, Winchester; Mrs. F. W. Search, Montreal. Mr. Durant predeceased her a number of years ago.

The funeral will take place from her late residence this afternoon at 2.30 o'clock to St. John's United church.

WINCHESTER HORTICULTURAL SOCIETY HONORED

Mr. J. D. Stewart, president of the local Horticultural Society, has recently been appointed Director of District No. 1, to succeed Dr. A. T. Morrow of Iville, who has retired after a number of years' faithful service.

ENGAGEMENT

Mrs. Eli Lamoureux, of Cloverdale, wishes to announce the engagement of her second youngest daughter, Margaret Lucy, to Mr. Fleming LaPierre, of Garson Mine, only son of Mr. and Mrs. Charley LaPierre of Chesterville. Marriage to take place the latter part of April.

RESTAURANTS IN WAR

Williamsburg is experiencing a price war among its restauranteurs and meals are going amazingly low in price. One breakfast is 10 cents and a plate lunch 19 cents. Williamsburg blames it on an overabundance of restaurants, and not enough business.

Mrs. Eliza Keyes Celebrates 93rd Birthday.

A very happy event took place on Satday last, when Mrs. Eliza Keyes, one of the most prominent ladies of this town celebrated her 93rd birthday.

Although approaching the century mark, Mrs. Keyes is enjoying good health and takes a keen interest in the affairs of the community.

She was born in Mountain township, a daughter of the late William Blaine and his wife, Eliza Martin, pioneer settlers of that district. Prior to her marriage, she taught school in several of the district schools. Following her marriage to John Keyes in 1867, she resided at Inkerman for 40 years. Her husband passed away in 1907, and since that time she has spent most of her time in Winchester.

Throughout the day, Mrs. Keyes was "at home" to her friends and entertained numerous visitors, who called to convey best wishes for future health and happiness. She was also the happy recipient of many messages from relatives and friends residing out of town.

Mrs. Keyes is the mother of Reeve T. O. Keyes; the late Dr. S. J. Keyes, who was principal of Ottawa Normal School; the late Ralph Keyes, of Morrisburg; Mrs. J. W. Ault, Winchester; Mrs. A. B. Allison, Mortwood; Mrs. A. P. Allison, Smiths Falls. Mrs. Thomas Haggerty, of Williamsburg, and Mrs. Ralph Moad, of Toronto.

The Press joins in wishing Mrs. Keyes continued health and happiness, with the hope that she may be spared to celebrate many more birthdays.

Rev. R. D. Smith Addresses 100 Club

There was an excellent attendance of members at the regular supper meeting of the local 100 Culb held at Hotel Winchester on Friday evening last. President Chester Timmins, who was newly-appointed to that office, was in the chair. Centurian Harry Flora acted as secretary in the absence of Centurian Fred Cass.

During the repast, Centurian Bill Agnew led in singing, with Miss Helen Timmins at the piano, after which a general business session took place. Centurian T. O. Keyes gave a fine report of the work done among the needy children of the district during the past year. Defective eyesight among children was a major item, and all worthy cases had been given attention by the Club.

Centurian Harry Flora gave a general statement of the annual Carnival in which it was shown that the Club would net over $50 from the undertaking. On the motion of Centurians W. J. Cass and James J. Gray a hearty vote of thanks was tendered to the commitee in charge, composed of Centurians Harold Lannin, Ken Ault, Les Dixon, Harry Flora and Chester Timmins.

Two important matters were discussed by the Club. It was decided that the Board of Trade committee approach the Council with a view to having the silent policeman removed at the intersection of Main and St. Lawrence streets and a stop light installed in its place. It was pointed out that the heavy transport traffic on Highway 31 made this intersection a dangerous one, as many of the transports required the entire street in which to turn.

It was also decided that a list of the public holidays for 1937 be compiled by the Board of Trade committee and presented to the Municipal Council with a view to having a by-law passed compelling all merchants to observe these days. Members of the Board of Trade committee are Centurians A. P. Johnston, J. J. Gray, and J. L. Dixon.

Centurian Rev. W. S. Atchison introduced the guest speaker of the evening, Rev. R. Douglas Smith, of Morrisburg, who spoke in a most interesting manner on the subject of "Concepts of the Modern Age." He stressed the fact that three important institutions were in danger at the present time—democracy, the ideal of world peace and our Faith.

A hearty vote of thanks was tendered to Rev. Mr. Smith by Centurian W. A. Rowat and J. D. Stewart, on behalf of the Club.

Mrs. Sally Hyndman Honoured By Friends On Saturday Last

Relatives and friends of Mrs. Sally Hyndman gathered at the home of Mrs. H. K. Shirkey on Saturday afternoon last in honour of her 82nd birthday. Many messages of congratulations were also received including one from her only daughter, Mrs. Ross Redmond of Davenport, Iowa.

Mrs. Hyndman was the former Sally Hutt, daughter of the late John Hutt and his wife, the former Lenora Dupreau, and was born at Maple Ridge in Winchester township, where her father settled more than a century ago.

She is the last surviving member of a family of 10 children. Fifty-three years ago she married William John Hyndman, of Mountain township, who died in 1899. She lived for a number of years in Medicine Hat, and for the past 14 years has been a resident of Winchester. She is a member of the United church and a life member of the W. M. S. Afternoon tea was served by the hostess, assisted by Mrs. Karl Helmer.

The Press joins with her numerous friends in extending to Mrs. Hyndman, best wishes for continued health and happiness.

MARRIED

At St. Paul's Presbyterian Manse, on Wednesday afternoon, by Rev. W. D. Turner, Mary Lera Emma Garlough, daughter of Mr and Mrs. Walter Garlough, Williamsburg, to Frederick Roy Coons, son of Mr. and Mrs. John Wesley Coons, of Winchester Springs.

TRAPPING OF MUSKRATS

Word has been received by Mr. Geo. E. Earle, the local issuer of game licenses, that the open season for trapping muskrats in this district is March 25th to April 15th, inclusive.

Kemptville Man Wins $10,000 On Ticket

Ten thousand dollars of the proceeds of the Army and Navy sweepstakes on the Grand National run at Aintree last week, will pour into the pockets of a Kemptville resident, who held a ticket on Cooleen, place horse in the gruelling race.

The holder of the ticket on Coleen used the nom de plume of "Gene" when buying the ticket.

First place money went to K. Bradley of Zanesville, Ohio, whose ticket was on Royal Mail. The prize is about $20.000. Fred Snively, of Indianapolis, Indiana, wins third money. $5,000, with his ticket on Pucka Belle.

Thirty unplaced starters collect about $500 each and non-starters get approximately $300 each.

OBITUARY

JOSEPH C. SHAVER

Impressive tribute to the memory of Joseph Clark Shaver, who died suddenly on Tuesday, March 16th, was paid at his funeral which was held on Friday afternoon last to the Morewood Presbyterian church, and was attended by many relatives and neighbors.

The service was in charge of the Rev. Dr. O. A. Thomson, assisted by Rev. John Macaskill of the United church, Morewood, and Rev. W. D. Turner, of the Presbyterian church, Winchester. Mr. Shaver was a faithful member of the board of managers, a member of Cannamore Orange Lodge and the I. O. O. F.

Among the floral offerings were pieces from the staff of Glashan school, Ottawa; Public School Men Teachers' Association, Ottawa; the board of managers and the Orange Lodge.

The pall bearers were Charlie Baker, Wm. Hillis, Archie Smirle, J. McLeod, Frank Jervis and Wilburn Marcellus. Interment was in the Presbyterian cemetery at Morewood.

Mr. Shaver was the son of Roland Shaver of Ottawa, and his wife, the former Miss Elizabeth Smith, and was born in Winchester township 59 years ago. Surviving in addition to his wife and father are: one son, James Shaver, of Schumacher, Ont.; two daughters, Helen at home, and Mrs. Donald Runions, of Cornwall; three sisters, Mrs. Jay Bailey, Nation Valley; Mrs. George Brownell, Chesterville; and Mrs. George Wilson, Winchester; and two brothers, Milton Shaver, Chesterville, and Stanley Shaver, Ottawa.

Township Council To Discontinue Relief

At a special meeting of Winchester Township Council, held in Chesterville on Saturday night, it was decided to discontinue all relief in the township commencing April 10. Decision was also reached to purchase a second-hand steel bridge from an Ontario firm to replace the Baker bridge over the Henderson Creek drain, a branch of the Nation river. The work on the abutments for the new bridge will start as son as the spring floods are over.

The meeting was presided over by Reeve W. J. McConnell, with the following members present: Deputy Reeve Thos. J. Ralph; Councillors James C. McGregor, Morris Servage and E. B. McMillan, and the clerk, Jacob Steen.

The Smiths Falls Council has voted a grant of $1,500 to their Band for the current year. Last year the grant was $1,200. They evidently appreciate band music in our neighbour town.

SERVICE BULLETIN
By
FENNELL FEED COMPANY

GUARANTEED QUALITY OF POULTRY FEEDS.

In accordance with the Feeding Stuffs Act all mixed feeds such as poultry mashes must be registered with the Department of Agriculture at Ottawa and a sample of the feed sent along with the application. Analysis of this sample is made to see that it has all the ingredients that it is supposed to have, that the protein and fat content are equal to the guarantee, and the fibre content not exceeding the guarantee. The name of each ingredient, the analysis of the feed and the registration number must appear on each bag.

Then the inspector comes in three or four times during the year and takes a sample of each mixed feed being offered for sale. These samples are analysed and a report sent to the firm offering these feeds and usually a report to the manufacturer as well. This report shows if ingredients are as registered and if protein, fat and fibre are according to the guarantee. Of course if everything is alright, the District Inspector regards the report as satisfactory, but if any one ingredient is omitted or one added or any little irregularity in the feed, something must be done about it at once.

All this is a protection for the buyer and it is a real service to the poultryman. Anyone buying a registered feed has the privilege of asking for an inspection of that feed by the Department and the quality being guaranteed by the manufacturer, he is protected accordingly.

Following are some of the last reports that came back covering our poultry mashes:—

The first column shows the percentage of protein that the feed is guaranteed to contain and the second column what the analyst found.

	Protein Guaranteed.	Found
X-L-O Chick Mash	16 p. c.	17.3 p. c.
XXX Chick Mash	16 p. c.	18.5 p. c.
X-L-O Growing Mash	15 p. c.	18.0 p. c.
XXX Growing Mash	15 p. c.	15.7 p. c.
X-L-O Laying Mash	18 p. c.	19.4 p. c.
XXX Laying Mash	15 p. c.	17.0 p. c.
A-1 Laying Mash	18 p. c.	18.0 p. c.
X-L-O Concentrate	30 p. c.	33.4 p. c.

Each report showed "Ingredients as registered."

OUR STORE WILL BE CLOSED ON MARCH 26th—GOOD FRIDAY.

Easter Novelties!

You will find a very Attractive Assortment of
EASTER CANDY AT FLORA'S
Novelties From 1c Up.

GANONG'S CHOCOLATES
Easter Packages
1 lb. 60c 2 lbs. $1.00

SMILES'N CHUCKLES
Easter Packages
1 lb. 50c 2 lbs. $1.00

EASTER ICE CREAM BRICKS
25c each

HARRY L. FLORA
Telephone 33 Prompt Delivery

Poultry Wanted

All kinds of Poultry Wanted at All Seasons. Also Hides and Wool. Highest Prices Paid and You Are Assured of a Square Deal.

Morris Ross
PHONE 171, WINCHESTER. ONTARIO.

All BESSIN Stores
DURING THIS WEEK END WILL CLOSE
FRIDAY at 4 p. m.
SATURDAY NIGHT at 8.30 p. m.
SO
SHOP EARLY!

An empty brain and a tattling tongue are very apt to go together; the most silly and trivial items of news or scandal fill the former and are retailed by the latter who put two and two together to make five.

HY. BESSIN

"THE WINCHESTER PRESS"

E. B. ROSS, Proprietress. W. H. AGNEW, Editor.

The Press has a guaranteed circulation of over 1000 in Dundas and adjoining counties. It was established in the year 1887 and is today the Largest and Leading Newspaper in the County of Dundas.

The Press is published every Thursday. Subscription $1.50 in advance, foreign $2.00. Member of the Canadian Weekly Newspapers Association.

We invite inquiry and answer questions cheerfully. Write or Phone 21.

ADVERTISING RATES

All local display advts. 16c per inch each insertion, by yearly contract.

Small advertisements such as For Sale, Wanted, Found, Lost, etc., not over one inch, 50c for first insertion and 25c for each subsequent insertion. If not paid in advance the price is 60c and 30c. In Memoriam Notices 50c and 25c for each verse. Card of Thanks, 50c.

Legal, Municipal and Government Advertising 12c per line first insertion and 6c per line for each following. 12 lines to inch.

Transient Display Advts., 40c per inch single column. If for issues without changes 25c per inch. Any advt. inserted for less than six months at above rates.

THURSDAY, MARCH 25th, 1937.

The Spirit of Easter

The advent of spring, with all its promise of growth, crops and harvest, yields a message that may well be brought to our attention as the Easter season approaches. During the winter months, Nature was dead, yet the soul lived on, and we find, as warm weather and spring rains arrive, that life once again reveals itself. What better example of immortality could be found than that witnessed by all of us with the arrival of spring.

Christians throughout the world will soon celebrate Easter, the symbol of immortality, and will renew again their faith that there is life beyond the grave; that death is not the end of things.

The belief that this is true, that there is a life beyond death, a life of release from toil and sorrow for such as truly believe and strive to live up to their belief, has been the most powerful force in the history of modern civilization. In this faith men have found a common tie of mutual service for the common good. All of the concepts of duty honour, self-denial and loyalty upon which great nations have been founded, are derived from the faith which is in the very heart and root of Christianity.

Let no one say that the faith of our fathers is outmoded; that it no longer has its old power to inspire our lives. We are living in troublous times, and those of little faith are crying aloud that the old truths have failed; that the old beliefs are dead. Even as they scoff, however, Spring begins her mighty work, and everywhere one finds the symbols of eternal life. This Easter Sunday millions upon millions of believers will meet to testify anew to the truth that their faith is a living faith; that it still rules in the hearts of men.

Easter, 1937, should hold a real significance for those millions of people who embrace Christianity. The world is torn between conflicting forces. Religious persecution is rampant in many countries; civil strife, occasioning bloodshed and grief, is witnessed in a once-proud European nation; the ideals of peace have been cast aside and the nations of the world are now engaged in desperate struggle for supremacy in armaments. What will be the end? The most sober statesmen in the world are unable to predict the future with any degree of accuracy, but one fact remains certain—Christianity is, and will remain, a great stabalizing force. Its ideals may have been put aside in some countries, but they remain the same.

As Easter approaches, let us all bear in mind the fact that Christianity has survived many upheavals; that faith in its teachings must remain unshaken in these hectic days. Let us give thanks this Easter, that Canada is to be found among those world powers earnestly seeking peace, and that the efforts of Canadian statesmen and public men are constantly directed towards promoting the spirit of friendship and good-will among nations.

Spring Cleaning

In dealing with the question of spring cleaning, the Forest Free Press brings out a few wholesome thoughts in a recent editorial. It says:

> "The month of March is here, spring is at hand, and with this season comes the birds, the flowers and the bright sunny days. To the energetic homemaker, it brings with it the longing to clean house, get the windows shining, so that the beautiful sunshine can brighten up the dull corners, and in general renovate the home. In some places we might hear murmurs of protest, but this thorough examination of the house and contents is an excellent custom and one from which we might all benefit. How about a thorough renovation of our minds and hearts. Let us dust the cobwebs away and do a little clear thinking with the sun shining in to help clear the way. What about those prejudices we have harbored a way back in the corner of our mind; get them out and put a kind thought in it's place. Dig out the self-pity, or if it happens to be a bit of egotism, get it out, for one is about as harmful as the other. Let this spring season be one of cleaning and clear thinking for all. Above all, do not criticize, attend to personal reconstruction first."

What a fine town this would be, if malicious gossip, destructive critcism and petty jealousies were put aside at this season of the year—along with the rest of the rubbish and dirt.

Time For Action

Rumour has it that the Ontario Department of Highways is contemplating a diversion of Highway No. 31, so as to avoid Winchester entirely. It is said that the highway will be extended from the "Town Line" south on a gradual curve, to meet the present pavement at the C. P. R. Station. It is also said that the reason for this diversion is the dangerous right-angled turn at the intersection of Main and St. Lawrence streets.

We have been unable to trace the source of these reports to date, nor have we any assurance that the same are based upon fact. One thing is certain, however, these rumours warrant a careful investigation on behalf of the municipal authorities. If found to be correct, definite steps should be taken to present the case of this municipality before the Department, with a view to having the highway remain as it is.

The diversion of Highway 31, so as to isolate Winchester, would be a decided disadvantage to this town, particularly to those citizens engaged in a line of business where a steady flow of motor traffic is not only desirable, but essential. At the same time, the diversion would be a real handicap during the winter months when the highways become blocked with snow. The stretch of pavement between the town and the Ottawa curve would be almost impassable during those wintry months unless it was kept open by the highway ploughs.

The suggestion has been advanced that the intersection of Main and St. Lawrence Streets be made more convenient for heavy transport traffic by the removal of the warning light. This would allow extra space in which to turn. The regulation of traffic could be facilitated by the addition of a stop signal suspended over the street. In any event, if a few of such changes will ensure that the highway will remain as it is at present, the Council should not hesitate to make the necessary expenditures.

At a special meeting of the Council held on Monday evening, the matter of a 'Stop' light was exhaustively discussed. It was decided to seek the advice of the highway engineer with respect to this matter, and action will no doubt be taken one way or another in the near future. In any event, it is gratifying to know that the members of the Council are taking a keen interest in the question of traffic regulation at this busy intersection.

Food For Thought

Are you temperamental? There has been a tendency to think that success and happiness in life are largely dependent on intelligence or practical ability. Study of industry shows that temperamental qualities play a considerable part in helping to determine success or failure. It is shown that people in authority who are temperamentally maladjusted can cause a high labour turnover, or a high sickness absenteeism and in some occupations, affect the output. Many in all ranks fail to be as efficient as their intellectual endowment would permit, or find conditions that are neutral to others intolerable, or add irrationally to their troubles, through defects of temperament.—Smiths Falls Record-News.

EDITORIAL NOTES

We have come to the conclusion that some unforseen accident has overtaken the Rose Haven robin. We have received no word of its arrival this spring.

At a special meeting of the Winchester Township Council held this week, it was decided to discontinue relief grants after April 10th. This announcement will come as a distinct shock to certain individuals who have devoted much of their time to dodging employment, and who have been content to accept relief from the Township authorities, at the public expense.

Owing to the pressure of personal business matters, Mr. N. W. Beach, for some years the tax-collector for this municipality, has tendered his resignation to the Council.

Mr. Beach has served his fellow-citizens well. Throughout the years of depression, the finances of this town were maintained in a sound and healthy condition, and much of the credit is due to Mr. Beach who gave unstintingly of his time and energy to the direction of those affairs.

The Morrisburg Municipal Council, at a recent meeting, passed a resolution requesting the Ontario Department of Highways to build a portion of Highway No. 31 at Vernon this year.

It would not be a bad idea if the local Council passed a similar resolution, as the highway from the Carleton Boundary running north is in a wretched condition. At the same time, mention might be made of Highway No. 7 and the necessity of having it completed from Smiths Falls to the Quebec boundary.

Reports of the various committees of the local 100 Club given at a recent meeting, revealed that the Club has expended hundreds of dollars in child welfare work throughout this district during the past twelve months.

The 100 Club is a splendid organization and deserves the wholehearted support of the citizens in all its undertakings. The Club is entering its fourth year of service to Winchester and district and it is to be hoped that real success will greet the efforts of the Centurians.

An exchange brings forth some interesting facts in a recent editorial. It says:—"Ontario has thirty times more threshing fires than the United States and seven times more than the rest of the Dominion, according to a report given at the annual convention of the Ontario Brotherhood of Threshermen. The cause of the tremendous loss suffered by farmers from this type of fire is attributed to a great extent to carelessness in the case of cigarettes and matches and is a sad reflection on the farming class. It is a dangerous habit to smoke around farm buildings at any time, but to do so while threshing operations are being carried out is inviting disaster."

The skies appear to be clearing. Writers are encouraging as to the prospects. F. A. Carman, for example, in the current issue of Agricultural and Industrial Progress in Canada, takes occasion to say that "Canadian business moved into 1937 under enheartening auspices. Almost all indices of conditions in trade and industry were on a noticeably higher level than at the opening of last year. Returns from varied fields of business within the Dominion for December showed a marked upward trend and preliminary reports available for January were well above the first month of 1936. Canada's export for 1936 passed the billion dollar mark, a level not reached since 1929, and imports, too, recorded a large advance." Such optimism should give hope, even to the most pessimistic.—Exchange.

According to Provincial Secretary Hary Nixon, life at the Guelph Reformatory will not be so attractive for the inmates in future. He announced recently that the system of "trusting" prisoners would gradually be abandoned and more rigid custodial precautions imposed.

The recent riots at the institution, followed by the investigation conducted by Judge James Madden, have revealed numerous ways in which this "model" reformatory can be still further improved. The dormitory system will be still further improved. The dormitory system will be abolished and a new cell-block erected at once. Prisoners will have individual cells as quickly as possible. Twenty guards have been added, and all outside guards provided with arms. Adequate supplies of tear gas and arms have been stored. In other words, things will not be easy any more, and undesirable features have been cut out.

It would appear that prison investigations are most useful at times, in that they tend to reveal the weaknesses of the penal system, and as a consequence, lead to improved conditions.

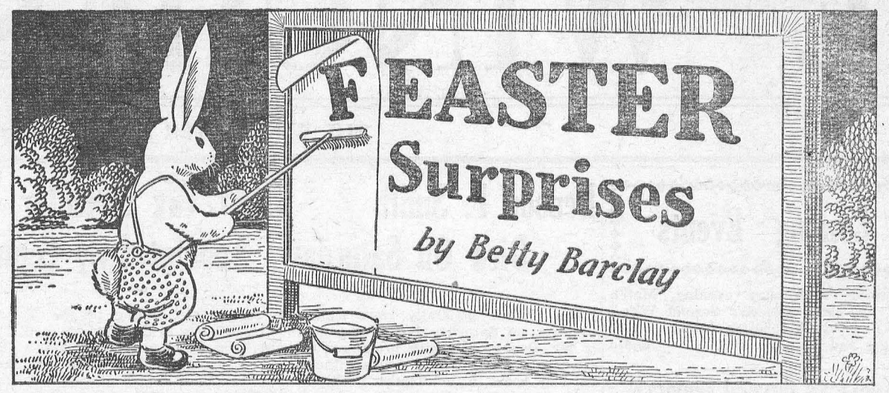

Eggs and ham are customary American versions of what is good and proper to be found on Easter menus, and their glorification for this purpose is traditional.

Many other foods also fit into the Easter menu. Macaroni, spaghetti and noodles—the energy trio—may be converted into many nourishing and popular dishes for the Easter season. The sliced ripe olive is a flavor-bearing food that is becoming more and more popular in casserole dishes. Mint ice for the spring lamb, and Easter basket cakes are also well worth cultivating. Here are some recipes that you will appreciate:

Baked Eggs a la Francisco

8 thin slices boiled ham
10 hard cooked eggs
1 10½-ounce can condensed celery soup
½ cup sliced ripe olives

Line sides and bottom of a shallow baking dish or casserole (about 11 x 7 x 1½ inches) with boiled ham slices. Slice eggs. Combine celery soup and olives and heat. Place a layer of eggs over ham, then a layer of soup, another layer of eggs, and repeat until all are used, having top layer of eggs. Bake in a moderate oven (375 degrees F.) about 20 minutes. Serve from baking dish, over toast. Serves 6 to 8.

Macaroni-Egg Nests

½ lb. elbow or broken macaroni
½ dozen eggs
1 cup grated cheese
2 cups milk
4 tablespoons butter
4 tablespoons flour
1 teaspoon salt
Little pepper

Cook macaroni in boiling salted water for about 10 minutes. Drain. Into melted butter stir flour, salt and pepper, and when thoroughly blended, add milk gradually, stirring until smooth. Then add grated cheese and stir until cheese is melted. Combine with macaroni. Pour all into a baking dish. Make six depressions in the batch—the bottom of a cup makes a good mould for this purpose. Place in a moderate oven and cook until macaroni browns slightly. Then break an egg into each depression and return to the oven, cooking until eggs are set. Serve for luncheon, supper or for a late Sunday breakfast.

Easter Basket Cakes

1 cup sifted cake flour
1 teaspoon double-acting baking powder
⅛ teaspoon salt
3 eggs
1 cup sugar
2 teaspoons lemon juice
6 tablespoons hot milk

Sift flour once, measure, add baking powder and salt, and sift together three times. Beat eggs until very tight and light and nearly white (10 minutes). Add sugar gradually, beating constantly. Add lemon juice. Fold in flour, a small amount at a time. Add milk, mixing quickly until batter is smooth. Turn at once into cup cake pans which have been greased very lightly on bottoms and bake in moderate oven (350° F.) 20 minutes, or until done. Cut thin slice from top of cakes and hollow out center. Fill with whipped cream, sprinkle with tinted coconut, and decorate each with tiny colored fruit-flavored gelatin eggs. Cut eggs from a sheet of firm gelatin, with a potato ball knife or the smallest spoon of a set of measuring spoons. Makes 36 small cakes.

To Tint Coconut: Sprinkle coconut on white paper. Dilute a tiny bit of vegetable coloring (paste, powder, tablet, or liquid) in small amount of water, pour over coconut, and rub evenly through coconut.

To serve with roast leg of spring lamb on Easter or with thin chocolate wafers for an ideal spring dessert:

Pineapple Mint Ice

1 teaspoon gelatin
2 tablespoons cold water
1½ cups Hawaiian pineapple juice
½ cup sugar
⅛ teaspoon salt
1 cup crushed Hawaiian pineapple
1 tablespoon chopped fresh mint
2 tablespoons lemon juice
Grated rind of 1 lemon
2 whites of eggs

Soak gelatin in cold water 5 minutes. Heat pineapple juice to boiling point, add gelatin, sugar and salt, and stir until dissolved. Cool, add mint, crushed pineapple, lemon juice and rind. Freeze to a mush, take from the refrigerator, add the unbeaten whites and beat in a bowl, with an egg beater, until very light and fluffy. Return to refrigerator tray and stir several times during freezing to make a smoother product. 8 servings.

An Easter Game

Informal parties are the smartest for Easter vacation days. The newest parlor furor is Bulls and Bears, a stock exchange game in which you buy and sell common stocks, as the market rises and falls, make short sales and try to squeeze out opponents. This speculative funmaker was invented by Charles Darrow whose Monopoly continues to be the craze with parlor sport devotees. Another favorite for parties is Jury Box, the crime solving game.

"The Voice of the Press"

HOW LONG WILL IT LAST?

(Woodstock Sentinel-Review)

Presumably if European nations had acted rationally and agreed to devote their energies to rehabilitation on a peace scale, industry would have taken on healthier aspects. In the meantime the British Empire seems destined to experience a period of intense industrial activity but the disturbing factor is that no one can make an intelligent guess as to how long that will continue.

COMING TO CANADA

(Niagara Falls Review)

"It's an ill wind that blaws naebody ony guid," is an old and tried adage, and one possibility of the prevalence of sit-down strikes in the United States is seen in the determination of some big American companies to transfer their export manufacturing to factories in Canada. Already two huge concerns have made such arrangements. This follows the appeal of Premier Hepburn for industrial peace in Canada, minimum wage bill for men and the statement that sit-down and other illegal strike methods will not be tolerated in Canada.

YOUR TOWN

(Smiths Falls Record News)

"If all my citizenship accounts were balanced at this date, I would be the debtor. Haven't I all these years lived within the limits of the town and shared all its benefits? Haven't I had the benefit of its schools and churches? Haven't I had the use of its library, park and public places? Haven't I had the protection of its fire, police and health departments? Haven't its people, during all this time, been gathering for me from the four corners of the earth, food for my table, clothing for my body and material for my home? Hasn't this town furnished the patronage for my business? Hasn't it furnished the best friends of my life, whose ideals have been my inspiration, whose kind words have been my cheer and whose helpfulness has carried me over the greatest difficulties? What will I give in return? Not simply the taxes which cover no small part of what I have received. I want to give more; I want of my own free will to give enough, that I can truthfully say, "This is my town," so that I can take pride in its prosperity, in the honour which comes to its citizens and all that makes it greater and better. I can do this only by becoming a part of the town, by giving it generously of myself. In this way only can I, even in a small part, pay the great debt I owe to my town."

Detroit News. How delightful is the return to prosperity when, having jobs, you can strike and refuse to work!

THE MUNICIPAL CLERK

(Carleton Place Canadian)

It is a peculiar situation in Municipal Government, that the services of Council clerks of rural and urban municipalities, are very rarely appreciated. They shoulder heavy responsibilities, without pecuniary return, and often, without suitable recognition, from the people of the locality which they serve. The fact is, that they are expected to carry under their hats a living Encyclopedia. Mayors, Reeves, Councillors change from year to year, and the task of directing the new Council invariably devolves upon the Clerk. He or she has to be fully posted on matters of Municipal Law. Should a new and sometimes perplexing situation arise on account of a change in administration, the Clerk is relied upon to put the machinery of municipal government back to work. This, at times, compels him to perform some very unpleasant duties, but nevertheless, he goes about his work in a fearless, unflinching manner. The Clerk has to be at the beck and call of all the ratepayers of his municipality, who seem to believe that he has been born and placed in that position in order to hear their grievances. It is often expected that he has the full power to iron out all difficulties and when he fails, he generally gets all the blame. The duties which often fall to his lot, are sometimes so onerous, that it is a wonder that he has any time to devote to his normal occupation, for he is usually a part-time man, for which he receives a part-time salary. The affairs of a municipality, very often reflect the ability, the vision of its clerk.

An able Municipal Clerk, who combines vision and diplomacy, is the greatest asset for a community.

FULL-FACE PORTRAIT OF KING GEORGE WILL BE ON NEW STAMPS

The new issue of Canadian postage stamps bearing the portrait of King George VI shows him full-face. The post office department has released a photograph of the three-cent issue which, it said, would serve to illustrate the entire series.

The red three-cent brown two-cent, and green one-cent denominations will be issued April 1. The bistre four-cent, blue five-cent and orange eight-cent denominations will be issued probably about May 12, date of the Coronation.

A scarcity of honey-producing plant in the neighbourhood of the hive will induce bees to travel almost unbelievable distances, but each time they return with unerring accuracy to their homes.

"In Lighter Vein"

Mother: "Why did you strike your little sister?"

Bobby "Well, we were playing at Adam and Eve, and instead of tempting me with the apple, she ate it herself."

* * * *

"Funny," said the 'colonial' visitor to England, "that you have so many baby cars over here."

"Funny, nothing," retorted the Englishman, "isn't this the mother country."

* * * *

"I think I'll go down stairs and send Nancy's young man home."

"Now, Elmer, remember the way we used to court."

"I hadn't thought of that: I know darned well I'd better go down and send him home."

* * * *

PROGRESS REPORTED

"What is your occupation?"

"Cocoanut seller."

"Have you always sold cocoanuts?"

"No. I started with peanuts, and worked myself up."

* * * *

"Arithmetic is a science of truth," said the profressor earnestly. "Figures can't lie. For instance, if one can build a house in twelve days, twelve men can build it in one."

"Yes," interrupted a quick-brained student. "Then 288 will build it in one hour, 17,280 in one minute, and 1,036,800 in one second. And I don't believe they could lay one brick in that time."

While the professor was still gasping, the smart "ready reckoner" went on:

"Again if one ship can cross the Atlantic in six days, six ships can cross it in one day. I don't believe that either; so where's the truth in arithmetic?"

Then he sat down.

The Poet's Corner

CHILDLIKE FAITH

I have a little brown-eyed girl
About the age of four;
Of the world she knows but little,
Not versed much in book lore.
Although I don't amount to much,
She takes some stock in me,
For her face gleams with contentment
As she climbs upon my knee.

She's not concerned about to-morrow
Nor what the day may have in store;
Whether Dunning's budgets balance,
Or what stocks will pay off more.
But though all the world forsake me,
With her little hand in mine,
She would only nestle closer,
That little girl of mine.

Though there's stains upon the window,
Finger-prints upon the walls.
Grimy streaks upon the carpet,
Some poor souls it might appal.
But I would not change with Rothschild,
Hepburn, nor Premier King,
For the simple trust of my little girl
And her faith that ne'er grows dim.

ACKNOWLEDGEMENT

Mrs. Charles C. Stubbs and Mrs. Geo. Fraser wish to express sincere appreciation for the sympathy and kindness shown their families by friends and neighbours on the passing of their brother, John F. Gibson. 47c.

IN MEMORIAM

In loving memory of Elizabeth Wilson, only daughter of John and Annie Bellinger, who died in the Civic Hospital, Ottawa. on March 27th, 1936. Sadly missed. "O for the touch of a vanished hand and the sound of a voice that is still."

47p. Father and Mother.

Practice Economy

BY USING

"Royal Household" or "Five Roses" Flour

The first cost is little higher than the lower priced flours, but the results are infinitely better. Try a bag of either and convince yourself.

H. McMASTER

WHERE ARE YOU Going For Easter?

YOU PROBABLY HAVEN'T DECIDED

BUT

WHEREVER YOU GO

Look Your Best IN A SUIT or TOPCOAT

Tailored To Your Measure

—BY—

"Bud" Utman

"Men's Wear With A Reputation"

Phone 35 - Winchester

NEXT WEEK AT THE

CAMEO THEATRE, Morrisburg

Shows Every Evening at 7.15 and 9.00 o'clock. Matinee Daily at 2.30 p.m.

Monday
Tuesday

HERBERT MARSHALL, RUTH CHATTERTON AND SIMONE SIMON

—in—

"GIRLS' DORMITORY"

One of the Big Pictures of the Year.

Wednesday
Thursday

MARY ASTOR and MELVYN DOUGLAS

—in—

"AND SO THEY MARRIED"

A Delightful Comedy-drama.

Friday And Saturday

JOE E. BROWN

—in—

"POLO JOE"

Joe's now a Polo Player—He splits his pants riding—and everybody's sides laughing.

THIS FRIDAY & SATURDAY

THE DIONNE QUINTUPLETS ..... in ..... "REUNION"

INSURE!

NO ONE, ANYWHERE, IS SAFE!

An Accident

MAY HAPPEN TO ANYONE!

HAVE YOU THE

Automobile Insurance

YOU SHOULD CARRY?

This agency has the best and most reliable companies to serve you.

SPARK DUKELOW
GENERAL INSURANCE
"Always Hungry For Business."
PHONE 121, WINCHESTER, ONT.

EYES TESTED AND GLASSES FITTED!

If Spherical Lenses are required, and our White Metal frame is chosen, the price is

$5.00

GEO. J. HUNT,
Registered Optometrist
BIGELOW'S DRUG STORE
CHESTERVILLE - - ONTARIO

Telephone 21, the Winchester Press, when you need any job of printing.

MOREWOOD W. I.

The March meeting of the Morewood Women's Institute was held at the home of Mrs. A. Dillabough on Tuesday afternoon last with Mrs. J. V. Fetterly, president, and Mrs. A. Steinberg, treasurer, in charge. Mrs. H. P. Bezanson was pianist. The roll call was answered with current events. Plans were made for the district annual which is to be held in Morewood the latter part of May. The dinner will be served by the United church Women's Association.

The program was in charge of Mrs. Wm. Shepherd and Mrs. C. Thompson and consisted of contests which were won by Mrs. J. V. Fetterly and Mrs. A. Dillabough.

LAND FOR SALE

That tract of land known as the Robt. Parker farm, located at the southern extremity of Winchester. A suitable barn is to be found on the premises. Moderately priced for quick sale; also a two-year-old Jersey heifer. Apply

Mrs. James F. Ault,
47tfc. Edgehill, Morrisburg, Ont.

CARD OF THANKS

To my many friends and neighbours, who, during my five months illness in the Ottawa Civic Hospital, remembered me by sending comforting messages and Christmas cards; flowers and fruit. and to those who remembered me in their prayers, I wish to express my grateful appreciation.

47c Cyril Lamoureux.

FARM FOR SALE

Good 50-acre farm, known as the Will Erratt farm, four miles from Winchester village, 1-2 mile from Melvin school and cheese factory. Warm, roomy dwelling house, good barn and stables; raspberries and strawberries on place; beautiful driveway, pleasant location, land all laying to sun. Will sell with or without stock and machinery.

Mrs. Albert Baxter,
46-47p R. R. 2, Winchester.

CASS & CASS

W. J. CASS, K.C. F. M. CASS, M.A.
Barristers & Solicitors
Telephone 11 Winchester, Ont.

DISTRICT NEWS

HULBERT

Mrs. Percy McQuaig called on Mrs. Ralph Adams one day last week.

Mrs. C. Mellan and daughter, Lera, visited Mr. and Mrs. Wm. Beggs on Sunday.

Mr. and Mrs. Calvin Ellis and Mrs. W. N. Marshall visited Mr. and Mrs. Jas. and Will Flegg.

Miss Dulcie Montgomery visited Miss Vivian Flegg on Sunday.

Miss Evelyn Thorpe visited Miss Evelyn Froats on Sunday.

Mrs. Jas. Graham called on her sister-in-law, Mrs. Merrick Durant, on Sunday afternoon.

Mrs. Stanley McQuaig is taking care of Mrs Elgin Montgomery.

Mrs. Thos. Holmes of Winchester Springs, has returned home after spending a few days with her mother, Mrs. Lee Montgomery, who has been ill with the 'flu.

Misses Lola Sullivan and Bessie McQuaig attended the Convention at Chesterville over the week-end.

Mr. and Mrs. Wesley Flegg and Keith had tea on Wednesday with Mr. and Mrs. Arthur Morrison.

Mr. and Mrs. Percy Ellis and Gerald visited Mr. and Mrs. Alex Mellan on Sunday.

MOUNTAIN

Mrs. A. Hoy spent Saturday with Winchester friends.

Messrs. Kenneth, Lawrence and Roy Cameron are holidaying with Detroit friends this week.

On Tuesday evening a United Prayer Service was held at the home of Mrs. R Beggs, with Rev. D. Morrison of Hallville, officiating.

Mrs. M. Woods spent a couple of days in Winchester last week.

Misses Olive Park and Eileen Smyth attended the Y. P. U. Convention held at Chesterville last week-end.

Mr. and Mrs. Garnet VanAllen and family of Kemptville, spent Sunday with Mr and Mrs. Sam Finlay.

Mr. Charlie Cross of Winchester, was a Sunday guest of Mr. and Mrs. W. J. Irving.

Mrs. Joe McCordick of North Gower, is spending this week with her father, Mr. S. W. VanAllen.

The Y. P. U. of the United church, Mountain, held their meeting in the church here, on Monday evening with Mrs. Allen VanAllen in charge During the meeting reports were given from the Winter School held at Chesterville.

Messrs. Arnold and Graham VanAllen, of Vancamp, spent Sunday with Miss Violet VanAllen.

S. S. NO. 11, MOUNTAIN, REPORT

Names in order of merit. (H) Honours; (A) absent.

Sr. IV—Raymond Rennick, Jane Baker (A).

Jr. IV—Glenna Thoms, Earl Garlough, Fairbairn Watts, Jean Bell.

Promoted to Jr. III—Phyllis Walker (H).

Sr. II—Ruby Baker (A).

Edgar Watts, Opal Jones, Shirley Harper.

Jr. II—June Bell (H), Bert Garlough.

Sr. I—Thelma Riddell, Bert Harper.

Jr. I—Robert Watts.

Sr. Primer—Glenna Wylie

Jr. Primer—Ruby Jennings, Harold Baker (A).

Perfect Attendance: Thelma Riddell.

Mary Grant, Teacher.

SOUTH MOUNTAIN

We are pleased to report that Mrs. James Shaver, who has been living at Glen Stewart for some time, has moved to the home of her daughter, Mrs. C. E. Murdock.

Mrs. Gordon Mulholland, Douglas and Marion, were guests Wednesday of her sister, Mrs. Asa Scott.

Mr. and Mrs. Lorne Armstrong entertained to a birthday dinner Thursday evening the following guests, Rev. and Mrs. W. R. Johnston, Miss Joyce Johnston, Mr. and Mrs. Norman Armstrong, Mr. Carl Nesbitt and Mr. and Mrs. R. W. Boyd, the occasion being Mrs. Armstrong's birthday. We wish Mrs. Armstrong many more happy birthdays.

Mrs. Hannah Jeffrey spent Thursday afternoon with Mrs. Chas. Armstrong.

We extend sincere sympathy to Mr. John Thorpe on receiving word the first of the week, of the death of his only sister. She passed away at her late home at Blind River.

Miss Betty Thompson, of I. H. S., spent the week-end at her home here.

Mr. Ersol Murdock, of the Rawleigh Company, was at his home over the week-end.

Mr. Lorne Armstrong and Robert were into Ottawa Sunday. Mr. Armstrong was taking Mr. Clair VanAllen into the hospital.

Mr. John W. Gilroy had the misfortune to injure himself severely on Sunday last while doing his barn chores by putting two prongs of the fork through his foot. At present he is confined to the house.

What might have been a serious accident occurred to Orval Cassidy on Wednesday last. While assisting John Thompson with the snow plow, he accidently slipped and fell and the heavy truck passed over one leg and arm. The doctor was called at once, but found no bones broken, but at present he is suffering considerably.

Mr. Earl Francis had the misfortune to have a horse die suddenly on Saturday last.

Mr. Lyall Ferrier spent the week-end at Napanee.

Mr. and Mrs. Loucks and daughters, Marion and Barbara, of Winchester, were recent guests of Mr. and Mrs. Monteith.

Born recently to Mr. and Mrs. Clifford Ellis of Guelph, a daughter.

Mr. and Mrs. Wm. Crowder spent an evening recently with Mr. and Mrs. Chas. Armstrong.

Mrs. Singleton of Heckston, spent Sunday evening with Mrs. Leonard Montelth, who is ill.

Mr. and Mrs. H. R. Murdoch were recent guests of the latter's parents, Mr. and Mrs. Joseph A. Lennox, Pleasant Valley.

Miss Helena Murdock of Osgoode, is visiting friends here this week.

We extend sincere symphty to Mrs. Wm. Graham, in the passing of her mother, Mrs. Malcolm McIntyre, whose death ocurred Monday evening, March 22nd.

Mission Band Meeting

The Mayflower Mission Band held an afternoon tea on Saturday at the home of Mrs. Robert Murdock, with a large number of members and visitors present. The president, Miss Merna Baldwin, was in the chair, and directed a splendid programme, consisting of the following numbers:

Piano Selection, Gleena Murdock; Guitar selection, Lilah Barkley; song, "Little Seeds," by Verna Gilroy, Jean Scott, Joyce Johnston, Merna Baldwin, Glenna Murdock, and Elva Baldwin; Bible drill, directed by Joyce Johnston and won by Merna Baldwin; piano selection, Joyce Johnston; Bible reading, Shirley Forrester; story, Mrs. H. R. Murdoch; prayers, Jean Scott and Mrs. W. R. Johnston.

After the programme, a dainty lunch was served, under the supervision of Mrs. Asa Scott, leader, and a few of the members. The proceeds amounted to over five dollars.

Women's Institute Meeting

The monthly meeting of the South Mountain Women's Institute was held March 18th with 12 members and one visitor present. In the absence of the president, Mrs. Mulholland acted as chairman. The minutes were read and approved. The treasurer's report showed a good balance in the bank. The relief committee then gave their report. It was decided to hold a sewing bee next Tuesday at the home of Mrs. Stirtan. As our next meeting is the Annual, a nominating committee, Mrs. Shaver, Miss Good, Mrs. Mulholland, was appointed.

Miss Good then gave a splendid paper on "Canadianization." Many samples of quilt blocks were shown and explained by Mrs. R. Beggs.

Plans were made for the April meeting.

FOR SALE

Quantity peasoup Peas; pure bred Birk. Boar, 6 months old; also one set of power clippers, equipped to run with motor or by hand. Apply to

Gordon Monteith,
47 South Mountain.

STRADER'S HILL

Mrs. Guy Strader spent one day this week with friends in Morrisburg.

Mr. and Mrs. Mason Hanson spent a couple of days this week with Mr. and Mrs. Homer Patterson at Winchester Springs.

Mrs. Blanche Hanson returned home Friday after having spent some time with Dr. and Mrs. E. McIntosh at Morrisburg.

Misses Doris and Ruth Strader called on Mrs. Henry A. Hanson on Friday evening.

Mr. Robert Robinson called on Mr. and Mrs. Henry A. Hanson one evening recently.

Mr. and Mrs. Wilfred Henophy of Williamsburg, called at Mr. Cecil Hanson's Saturday evening.

Mr. and Mrs. Wilbert Strader and Audrey and Mr. and Mrs. Herbert Hanson spent Sunday with Mr. and Mrs. Clifford Wylie of Toyes Hill.

Mr. and Mrs. J. F. Casselman spent Monday with friends at Berwick.

Mr. and Mrs. Alonzo Foster called on Mr. and Mrs. Cecil Hanson Monday evening.

Mrs. Herbert Hanson spent Tuesday with Mrs. Alonzo Foster and Mrs. George Foster.

Miss Gladys Cooke of Cass Bridge, spent a few days with Misses Doris and Ruth Strader.

Mrs. Alonzo Foster spent Wednesday with Mrs. Wilbert Strader.

Mr. and Mrs. Cecil Hanson and Edward took tea Thursday evening with Mr. and Mrs. Alonzo Foster.

Mr. and Mrs. John F. Casselman attended the funeral of the latter's brother, Mr. Walter Whittekar, at Berwick, on Friday. The sympathy of the community is extended to them.

We are glad to report that Mr. Johnnie Beckstead, who has been very sick with pneumonia, is on the gain.

Mr. and Mrs. Mahlon Beckstead of Williamsburg, spent Sunday with Mr. and Mrs. N. Beckstead.

Mr. John Casselman's called on Mrs. A. Cooke and children on Sunday evening.

NATION VALLEY

Mrs. Harry Holmes and Miss Muriel spent the week-end with her parents in the Valley.

Mr. and Mrs. Jas. R. Johnston and Mr. and Mrs. Thos. Johnston and their mother, Mrs Ball, visited at the home of Mr. Jamieson's recently. It being Mrs. Thom Johnston's birthday and she was spending it as usual at her birthplace.

Mr. Andrew Carruthers spent the week-end in Ottawa to see Mrs. Carruthers who is still confined in Ottawa, undergoing treatment.

Mr. and Mrs. Iden Merkley of Williamsburg, were visiting relatives in this vicinity.

We are sorry to report Mrs. Enos Munro very ill. Her daughter, Mrs. Wm. Murray, of Kingston, is with her mother.

Mr. and Mrs. Geo. O. McElheran of South Finch, visited at the Elliott home recently.

Several friends of our popular citizen, Mr Geo. C. Merkley, gathered at his home on Friday evening last to help him celebrate his birthday. This is an annual event but Mr. Geo. C. still stays young and lets the years and the world sail on.

Miss Agnes Jamieson returned Wednesday to Montreal.

Messrs. Enos and James Munro visited Ottawa on Saturday.

Mr. and Mrs. Harry Holmes of the Springs spent Friday evening in the Valley.

Miss Ida Munro and brother, James, and Mr. Charles B. Jamieson attended the funeral of the late Mr. Joseph C. Shaver, of Morewood on Friday afternoon last.

Mr. and Mrs. Preston Rae of Morrisburg visited the former's parents, Mr. and Mrs. Walter Rae.

Mr. and Mrs. Geo. Carlyle and Miss Ella Carlyle of Reid's Mills, visited the Rae home recently.

TOYES HILL

Miss Nina Smyth of Winchester Springs spent the week-end with Miss Elva Harper.

Mr. and Mrs. John Wylie and family, and Misses Lulu and Winnie Hunter spent Sunday with Mr. and Mrs. Walter Murphy of Haddo.

The sympathy of this community goes out to Mr. Geo. Carter and relatives of the late Mrs. Geo. Carter in their recent sad bereavement.

Mrs. A. J. Casselman and family of Winchester Springs, spent a few days with her mother, Mrs. Arloa Coleman.

The Hy Shy Ny Club held their annual birthday Oyster supper on Friday evening at the home of Mrs. Jno. Wylie There was a good attendance and all report a good time.

Mr. and Mrs. Herb Hanson of Strader's Hiill, spent Sunday with Mr. and Mrs. Clifford Wylie.

HYNDMAN'S

In spite of old man Winter, a ground hog was forced to make his appearance in this vicinity on Thursday last, but owing to the depth of the snow, he could not travel, so was soon captured.

Miss Mamie Francis and Messrs. Tommy and Harold Francis spent Friday evening with Mr. and Mrs. Sam Grant.

Miss Winnifred Boyd of this place, and sister, Eileen, of South Mountain, accompanied by some friends, spent Wednesday evening in Ottawa.

Mrs. Ella Grant returned home on Friday after visiting friends at Heckston.

Those who are confined to their bed with the 'flu at time of writing are, Mr. and Mrs. Ed. Francis, Mrs. Thos. Francis, Miss Mamie Francis and Mrs. Bert Latimore. We hope they will soon be better and restored to their usual good health.

Mr. and Mrs. Arlow Beggs, Irene and Harold, visited friends in this vicinity on Sunday evening.

BABY CHICKS

Special Easter Sale, all breeds $9.00 per 100. Book order by April 1st. Delivery will be made as desired.

Goddard Chick Hatcheries,
47-8c Britannia Heights, Ont.

CANADA'S BUSIEST PRODUCTION LINE



There's no delay when you order your new CHEVROLET

COME to Oshawa for a minute. Step into General Motors' big manufacturing plants, birthplace of the new Chevrolets. Look at those cars come marching down the line! See with what care skilled hands weld unit to unit, bolt part to part—as Coupes and Coaches, Sedans and Cabriolets "grow up" in smooth succession before your eyes!

With thousands of these new models being shipped all over Canada, there's no delay when you order your new Chevrolet. So come to our showrooms now. Don't let another day go by without placing *your* order for the car that everybody's talking about . . . The new Chevrolet—the only *complete* car in the lowest price field.

PRICED FROM $745 (2 Pass. Business Coupe) AND UP
MASTER DeLUXE MODELS FROM $832
Delivered at factory Oshawa, Ont. Government taxes, license and freight additional. Prices subject to change without notice.

..for economical transportation

C-77B

D. MELVIN, WINCHESTER, ONT.
Associate Dealers—Chas. McMillan, Chesterville; Ernest Trickey, Williamsburg; J. R. Bullis, Iroquois.

"Picadilly Theatre"

Williamsburg, Ont.

Monday and Tuesday, Mar. 29 and 30

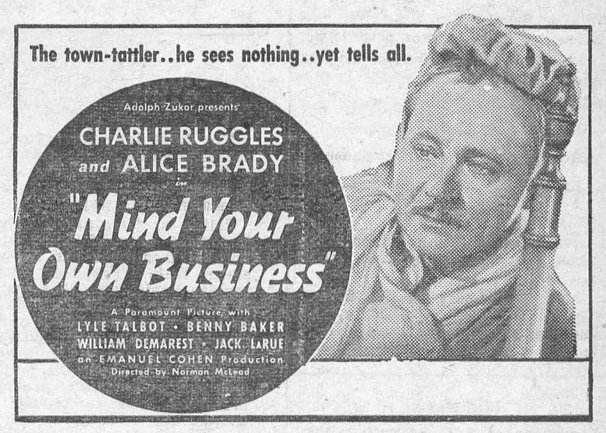

Wednesday & Thursday, Mar. 31 & Apl. 1

Women Are Trouble

—Starring—

STEWART ERWIN & FLORENCE RICE

Friday and Saturday, April 2 and 3

Big Double Bill!



—and—

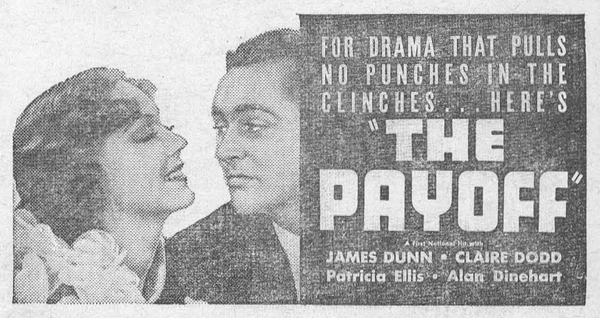

This Friday and Saturday

GENERAL SPANKY

—Starring—

Our Gang Comedy Stars



En-ar-co Oils, Greases and White Rose Gasoline for perfect motor performance —and for perfect satisfaction in your motoring, drive a 1937 Chrysler or Plymouth. For full information see

DEEKS & BOYD, Dealers.

Winchester - - Telephone 38.

BABY CHICKS

Barred Rocks 10c; White Leghorns, 9c; Hatches off twice weekly from 1st of March on.

Dobbie's Poultry Farm,
Ventnor, Ont.

Phone South Mountain, 18 r 24
43tfc

FOR SALE

A quantity of Anthony rust-resistant seed oats; thoroughly cleaned; 80 cents per bushel. Apply to

Edward Campbell,

Phone 615 r 14 Late J. F. Campbell Farm,
48-50p. Ormond, Ont.

Automobile Owners!

Cold Weather Is Here!

Drop in and let us change your car over to winter lubrication and fill your radiator with Prestone Anti-Freeze. We guarantee satisfactory service.

Included in our stock is a fine range of Bicycle Tires and Tubes.

Batteries Charged.

AT OUR BOOTH!

A Full Line of all kinds of refreshments—Hot Dogs and Hamburgs.

TRY OUR SERVICE—WE WILL PLEASE YOU!

George Robinson

BLAIR'S SERVICE STATION
Phone 65, Winchester, Ont.

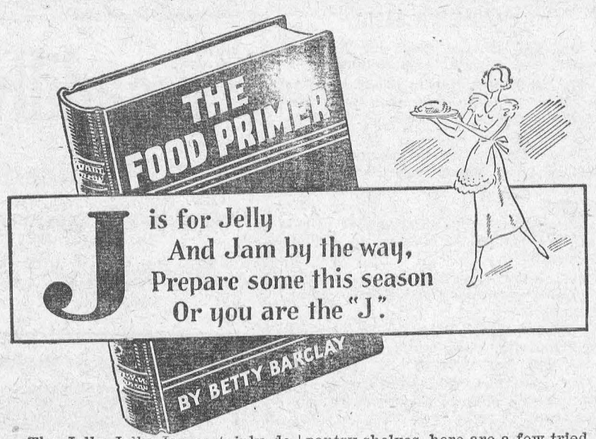

The Jolly Jelly Jar certainly deserves mention in our Food Primer —if for no other reason than that it comes into use so often, and in so many varied ways.

Jellies or jams are, first of all, important slice-of-bread spreads both at mealtimes and for wholesome little "snatches" between regular meals. Too, they are rapidly becoming a "before bed" favorite, as their pure tastiness is sufficient to ward off hunger without causing sleeplessness. And surely nothing need be said about the perfection that certain kinds of jam and jelly preserves lend to regular meat courses.

Glass bottles are traditional for jams and jellies, whether homemade or not, not only because they protect the purity but because the colors give a delightful foretaste. Half the attraction of jellies and jams is the rich shade which perfect cooking gives them, appetizingly visible through the glass walls of the jar. That is why the storekeeper always has his shelves nearest his store entrance filled with these fruit spreads in glass jars, where the light can strike them and show them in their most appealing hues. But for those who like to try their skill at making their own colorful array on their pantry shelves, here are a few tried and true recipes for the "J" twins —Jelly and Jam:

Grape Jelly From Bottled Juice

3 cups (1¼ lbs.) sugar
2 cups (1 lb.) grape juice
½ bottle (½ cup) pectin

Measure sugar and juice into large saucepan and mix. Bring to a boil over hottest fire and at once add pectin, stirring constantly. Then bring to a full rolling boil and boil hard ½ minute. Remove from fire, skim, pour quickly. Paraffin hot jelly at once. Makes about 5 eight-ounce glasses.

Dried Fig Jam

3 cups (1¾ lbs.) prepared fruit
5 cups (2¼ lbs.) sugar
1 bottle pectin

To prepare fruit, add 2 cups water and juice of 1 lemon to ¾ pound stemmed stewing figs. Cover, let stand 4 hours or overnight. Drain, chop fine, mix with juice.

Measure sugar into large kettle, add prepared fruit, filling up to the last cup with water if necessary. Mix well, bring to a full rolling boil over hottest fire. Stir constantly before and while boiling. Boil hard 1 minute. Then remove kettle from fire and stir in pectin. Pour quickly. Paraffin at once. Makes about 9 glasses (6 fluid ounces each.)

SILVER CITY

Mrs. Lytelle Crowder has returned home after spending the past week with her mother, Mrs. Brown, of Kemptville.

Mr. Arlow Beggs and Mr. Edward Francis were appointed from the Central cheese factory to attend the cheese board held at Kemptville Agricultural school on Tuesday and Wednesday of last week. Some others from here also attended and heard some very interesting speeches.

Miss Rowena Beggs of Prescott, spent the week-end with her parents here.

We are sorry to report Mrs. Ralph Dillabough on the sick list.

Miss Rea Tompkins of Heckston, is spending this week with Mrs. Ralph Dillabough.

Miss Thelma Jackson returned home on Sunday after spending the past week with her sister, Mrs. Jim Porter, of Watson's Corners.

Mr. and Mrs. Lytelle Crowder and family spent Monday evening with North Gower friends.

Miss Marguerite Crowder spent a couple of days last week with Mrs. Ralph Dillabough.

Mr. Ken Thompson made his usual trip to Ottawa on Saturday.

Mr. Fred Banford and Mr. George Carson spent Sunday with Mr. and Mrs James Kennedy.

Mr. and Mrs. Oral Jackson spent Sunday with Mr. and Mrs. James Wells who, we are sorry to report, are moving to Brinston.

A number around here are at present laid up with chicken pox. We hope they will soon be around again.

We are very sorry to report this week the death of a very old and respected citizen of this place in the person of Mrs. Malcolm McIntyre. We extend through these columns our sincerest sympathy to the family and friends in their hour of sorrow.

INCUBATOR FOR SALE

Eaton Incubator, 600 eggs, good as new, only been set three times. Will sell at bargain. D. M. Stewart,
46-47c Osgoode Station.

METCALFE NEWS

Mrs. R. A. F. Blair spent the latter part of the week, a guest of her parents, Mr. and Mrs. J. Bouck, of Westboro.

Mrs. J. H. Craig and Miss Lois Whiteside have returned home after spending a few days with friends in Winchester.

Mrs. Hugh Harrington, who has spent the past few weeks in Winchester, is now visiting her daughter, Mrs. M. Whiteside.

Delightful Party Held

Mr. and Mrs. Jas. D. Cameron entertained at a delightfully arranged Bridge and Monopoly party on Monday evening. Bridge was played at seven tables with prizes being won by Mrs. A. Hill and Mr. Frank Dowser, while the prize for 'Monopoly' went to Mr. M. A. Pelton. At the supper hour, the hostess was assisted in serving by Mrs. A. Hill and Mrs. C. Kennedy.

Friendly Circle

Mrs. D. J. Kidney presided over the meeting of the Friendly Circle, held at her home on Thursday evening. Roll call was responded to with "an Irish town or city, and a program largely "Irish" followed. Mrs. A. R. Boland gave a very interesting reading "At the Sign of the Shamrock," and Mrs. Kidney sang "Mother Machree." Mrs. R. K. Runnels reviewed in part, the book "In search of Ireland," by H. V. Morton. A paper on "I'm glad I'm a Britisher" was given by Mrs. W. J. W. Woods as the closing item, after which a "Shamrock" contest was enjoyed under the leadership of Mrs. E. McGirr. Plans for a special 'closing' of the Circle for the season, were discussed, but decision was held over until next regular meeting to be held at the home of Mrs. Albert Scrivens on April 1st, and which will be the last meeting until Autumn. Dainty refreshments were served by Mrs. Kidney, assisted by Mrs. R. K. Runnels.

Ladies' Curling Night and Social Evening

A combined social evening and ladies' night was held on Wednesday in the local rink. In the final game, Mrs. Frank Dowser's rink was successful by a score of 10-6, over the rink skipped by Miss Gladys Rowan, thereby winning the prizes donated by Mrs. C. E. L. Morrow.

Supper was served in the Club Room, under convenorship of Mrs. Jas. D. Cameron, and at the close, presentation of prizes was made to winners of the various bonspiels of the winter. Mrs. R. K. Runnels, president of the Ladies' Club, presided over this part of the evening's programme. The pair of curling irons donated by H. A. Kilborn, of Ottawa, and won by Miss Ida Cameron, were presented by Dr. J. C. Byers who also extended congratulations from the members of the Men's Curling Club. The silver cups donated by Mrs. R. K. Runnels, and won by Miss Ida Craig, Mrs. E. McGirr, Mrs. S. S. Latimer with Miss Gladys Rowan as skip, were presented by Mrs. W. J. W. Woods. The vases donated by Miss Gladys Rowan and won by her own rink, were presented by Mrs. C. E. L. Morrow and the boxes of chocolates donated by Mrs. C. E. L. Morrow to the winners of that night's play, were presented by Miss Jessie Cameron to Mrs. C. E. L. Morrow, Mrs. E. H Rolston, Miss Audrey Henderson and Mrs Frank Dowser.

Services in the Anglican Churches

Good Friday and Easter Sunday services in the Anglican Parish of Metcalfe will be conducted by the rector, Rev. H. A. Irwin. as follows:

Good Friday—At All Saints' church, Greeley, 9 a.m., Morning Prayer and Ante Communion. At Holy Trinity church, Metcalfe, 12 to 3 p.m.. Memorial Service; At St. George's Church, Vernon, 7.30 p.m., Evening Prayer.

Easter Sunday services:—Holy Trinity church, Metcalfe, 8 a.m., Holy Communion; 2.15 p.m., Sunday School; 3.00 p.m., Evening Prayer. At All Saints' Church, Greely, 9.30 a.m., Holy Communion; 7.30 p.m., Evening prayer. At St. George's church, Vernon, 11.00 a.m., Morning Prayer and Holy Communion.

KENMORE

The Young People's Union enjoyed a social evening during the past week, at the home of Miss Jean Anderson. About forty were present, and a very pleasant time was spent in music and games of various kinds.

St. Patrick's Party Held

Miss Vera Loney entertained at a St. Patrick's party at her home on Wednesday evening. Cards were played at five tables with prizes won by Mrs. E. Kinkade and Mr. Jas. Dempsey, while the consolation prizes went to Mrs. G. Brunton and Mr. Dougal Watson. A dainty "Irish" lunch was served by the hostess at the close of the evening.

Were "On the Air"

Miss Kathleen McCormick and younger brother, Lorne, were among the "Stars of To-morrow" on one of Mr. Jack's recent programme broadcasts over CRCO, and their piano and violin duet came in very clearly to the unseen audience. These youthful musicians are the first from this village to take part in these programmes.

United Church W. M. S.

The regular meeting of the W. M. S. of the United church was held on Thursday afternoon, at the home of Mrs W. A. Loney. The president, Mrs. J. McRuer, was in the chair, and Mrs. Jas. Dempsey acted as secretary in the absence of Mrs Geo. Warren. The president was assisted in the worship service by Mrs. W. A. Loney, Mrs. A. D. McIntosh, Mrs. H. R. McLachlan, and the devotional leaflet "Jesus, Lord of All," was read by Mrs Jas. Dempsey. In a brief business period, final arrangements were made for the Easter Thankoffering meeting, at which the C. G. I. T. will preside.

United Church W. A.

The March meeting of the Women's Association of the United church was held at the home of Mrs A. McNabb, with Mrs. Robert McRuer in the chair and Mrs. E. Dillabough as secretary. Rev. C. M. Stewart presided over the devotional exercises, after which an appropriate reading was given by Mrs. Willis Galbraith, and Mrs. R. Robertson sang a solo. One minute of silence was observed and prayer by Rev. C. M. Stewart in memory of Keith Hay who passed away so recently.

A brief business period followed, when final arrangements were made for entertaining the Jubilee Singers in Kenmore on April 7 when they will present their second concert under the auspices of the Association. The MacDonald trio of Marvelville entertained with several musical numbers, after after which an "Irish" contest was enjoyed, and lunch served by the hostess, assisted by Mrs. Thos. Armstrong, Mrs. D. MacLaren, Mrs Park Little, Mrs. W. Galbraith, who were the committee for the month.

Kenmore Women's Institute

Mrs. E. E. Wilson presided over the March meeting of the local branch of the Women's Institute, held in the village hall on Tuesday evening. Roll call was answered with an Irish joke. Miss Annie McTavish, Mrs. Fred Park and Mrs. N. Carkner were appointed as a nominating committee to prepare a slate of officers for the annual meeting early in May. Arrangements were also made for sending Mrs. H. R. McLachlan, district director, to executive meeting to be held in Ottawa. A few minor matters of business were discussed and the president announced that Dr. J. C. Byers of Metcalfe will be special speaker at the April meeting. A vocal solo was sung by Lloyd Johnston, and the closing item of the programme was a debate on the subject, "Resolved that women do more good in this community than the men." The affirmative side was taken by Dougal Watson, Harold Poapst, while Mrs. K. M. Dalgleish and Mrs H. R. McLachlan upheld the negative side. The speakers persented many interesting facts and strong arguments, but decision was given in favour of the negative debaters, by Miss Annie McTavish, Miss Mary McDonald and Mr. Robert Little, who acted as judges for the occasion.

PLEASANT VALLEY

Mrs. Hilliard Gilmer and children, Marie and Preston, visited friends at Hainsville this week.

A severe snow storm passed through here on Wednesday. It looks like winter had set in.

Farmers in this district are busy hauling wood.

Miss Annie Gilmer called on Mrs. S R. Hamilton on Friday.

A weiner roast was held at the home of Mrs. Thomas A. Gilmer on Friday evening in aid of the W. A.

Mr. Hugh Gilmer of Heckston called on Mr. and Mrs. Jas. Gilmer on Sunday.

Mr. Earl Gilmer returned home on Tuesday after spending a few days with her parents, Mr. and Mrs. A. Bates, of Hallville.

Mr. and Mrs. Roy Hamilton of Brinstons, and Miss Dorothy Buchan, of Williamsburg, spent Friday at the home of Mr. and Mrs. I. McShane.

Messrs. Lee and Dwaine Kennedy were business callers in Iroquois on Monday.

Miss Whittaker of Williamsburg is visiting her cousin, Mrs. Isaac McShane.

Preparatory service will be held here in the church on Friday evening, followed by the Communion Service on Easter Sunday.

The Beginning Of Morewood

This story of "The Beginning of Morewood" was written by Miss Sybil Smirle, pupil of S. S. No. 12, Morewood, winning first prize:

"Morewood is the most northern village of Winchester township. The township was named after an English city. Here and there little groups of "Shanties" sprang up and the most northern group became our native village. It was said that a list of names was brought from Ottawa or Bytown as it was then named, by one of the early settlers. This man gazing at the magnificent trees around him, then happening to glance at the list of names and noticing the name "Morewood" there chose that as a very fitting name. In the late 60's a saw mill was constructed here by Messrs. Carlyle. Soon there were also added a shingle mill and a grist mill, which were operated by the Moffat brothers and a large number of men were employed. The mill-yard was that property now occupied by J. W. Marcellus' residence and garage, and extending also south to the residence of Mrs. Steinburg and Mr. G. Weaver. In 1862 the first post-office was opened and Alex McKay was the first postmaster. The mail came only three times a week. Stores soon sprang up to suit the need of the growing village, followed by blacksmith shops, shoe shops and other business places.

Some of the first merchants were W. Wallace, Joseph McKay, Thos. Reveler and A. D. Hunter. The first school was a small log building situated on what is now T. E. Coulthart's lawn. When the number of pupils increased, another school was built where Mr. W. Swerdfeger now resides.

This school with its high uncomfortable desks and shiny cracked blackboards, was used for many years. The words of the old song, "Reading and riting and 'rithmetic, taught to the tune of a hickory stick," were indeed true of this time. Soon it was necessary to add another room, so the frame house now occupied by Mrs. H. Stuart, was built. In 1898 the present comfortable school was built and the high school subjects were taught for about fourteen years. Some of the first teachers were H. H. Loucks, T. Shaver, B. McEwen, P. Jordan, D. L. Collison, F. Weaver, J. Bailey and Hugh Loucks.

The first inspectors were Brown, Greer, Ferguson, Forrester, Fetterly, Froats. Mr. Stewart is now inspector.

The first church in Morewood was a small white Methodist church situated across from the south cheese factory where the cemetery is. Many years later it was moved down near to the St. Albert Station. The Presbyterian and Methodist churches were situated a mile east of Morewood. After 1925 a new United church was erected at the west of the village, adding greatly to the appearance of the street.

Morewood, being situated in the midst of a dairy district, greatly needed a cheese factory. The first one was built south of the village. The earlier cheese makers were Messrs. Hitsman and Martin. A few years later the white factory below Morewood was put into operation.

We have still some pioneer homes left among us. The McKay homestead where J. B. Loughridge lives, is one. At one time on this farm, Mr. McKay owned a wonderful deer park. Just opposite where Mr. Donald McLeod now lives, this deer park was situated, and was bounded by an extremely high board fence, and in this bush deer were raised and kept. Many people used to come to Morewood to see this interesting park. Great changes have taken place in our village since its humble beginning. The old days, the old homes and the old customs have vanished. These early settlers, by their hard work and intelligence, have left to us a fair heritage. May we, the boys and girls of to-day, be worthy of these blessings and profit by them.

MOTORISTS!

Let us keep your car or truck in proper condition for the cold weather driving. Winter grades of motor oils and greases are necessary for the protection of your motor. Drop in and let us change your oil and grease, check your battery and fill your radiator with "Eveready Preston Anti-Freeze." We guarantee satisfaction and all our products are of the highest grades. May we have the pleasure of giving you the "best motor service at a moderate price."

Repairs to all makes of cars done efficiently in our repair department.

H. WORKMAN

Telephone 116.

BAILEY BLDG., WINCHESTER

MOTOR INSURANCE UP

The Canadian Underwriters' Association has announced a complete revision of automobile insurance rates, to be effective immediately throughout the Dominion. The net average change in rates under the new schedules is an increase of somewhat less than five per cent. for motorists taking a comprehensive policy. The new rates will apply on renewals and on new policies.

Telephone 21, the Winchester Press, when you need any job of printing.



Smartest Car OF THE YEAR . . !

Smartest Buy OF THEM ALL !

FOLLOW the lead of up-and-coming people and you'll own a new Oldsmobile. It's smart as the newest spring fashions—with a distinctive beauty that makes it the 1937 Style Leader. It's fleet as a summer breeze—powered with a larger engine for smooth, pulse-tingling performance. And Oldsmobile will satisfy your yearning for a "car that has everything"—yet its low price makes it tops in value. The more closely you inspect this great new car, the more convinced you will be that Oldsmobile is the smartest car of the year—the smartest buy of them all. Come for a trial drive today in a 95 h.p. Six or a 110 h.p. Eight. Low monthly payments on the General Motors Instalment Plan.

O-67B

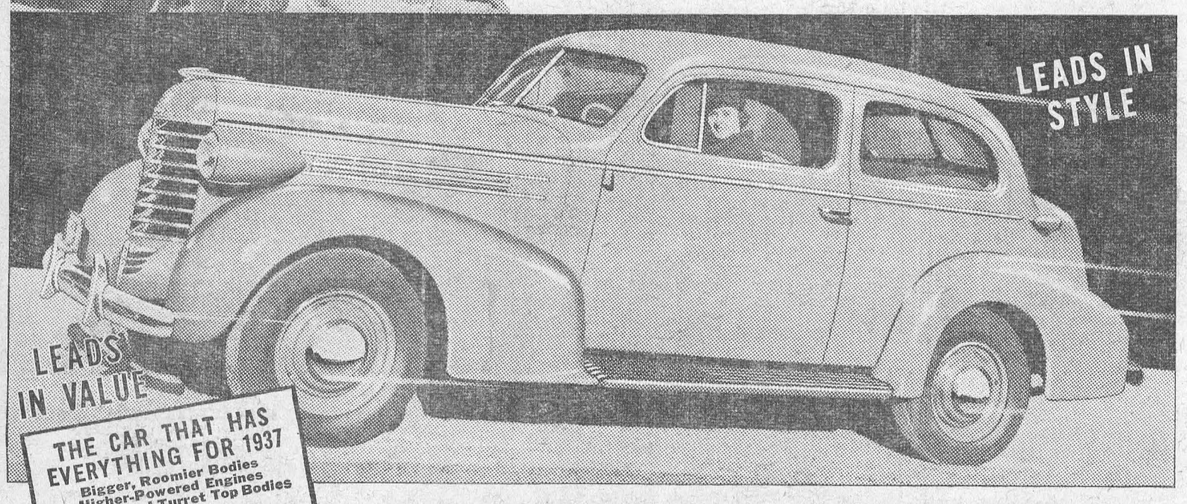

THE CAR THAT HAS EVERYTHING FOR 1937
Bigger, Roomier Bodies
Higher-Powered Engines
New Unisteel Turret Top Bodies by Fisher
Super-Hydraulic Brakes
New Dual Stabilizers
Proved Knee-Action Wheels
Fisher No-Draft Ventilation
New Center Control Steering
PRICED FROM $1065
(6-cyl. Sport Coupe with Opera Seats) Delivered at factory, Oshawa, Ontario. Government taxes, license and freight additional. (Prices subject to change without notice.)
8-Cylinder Models also Available

1937 OLDSMOBILE

THERE'S NO DELAY WHEN YOU ORDER A NEW OLDSMOBILE

D. MELVIN, WINCHESTER, ONT.

Associate Dealers—Chas. McMillan, Chesterville; Ernest Trickey, Williamsburg; J. R. Bullis, Iroquois.



but... are you sure?

Nothing gives so much for the little it costs as the telephone, and it keeps on giving all the time. It keeps you in touch with markets and buyers; it ends isolation; it is an ever-present sentinel in times of illness or danger. Many a valuable animal has been saved by a timely call to the vet. Many a pleasant social evening is arranged the same way. The value of telephone service grows as you continually find new uses for it.



Nothing yields so much for what it costs as the TELEPHONE

Better Bred Chicks FOR BIGGER Profits In 1937

ALL BREEDERS BLOOD-TESTED. GOVERNMENT APPROVED, CULLED AND BANDED. TWENTY SEVEN YEARS IN THE POULTRY BUSINESS. S. C. WHITE LEGHORNS, NEW HAMPSHIRES AND BARRED ROCKS. 100 PER CENT. LIVE DELIVERY GUARANTEED. WRITE FOR FREE CIRCULAR AND PRICES.

The Wales Poultry Yards
WALES, ONTARIO

PICOBAC
PIPE TOBACCO
FOR A MILD, COOL SMOKE

ROSS MORROW, Auctioneer.
For the Counties of Dundas, Stormont Glengarry, Carleton and Russell.
Sales of all kinds handled.
Tel. 603 r 31 Winchester Springs

INSURANCE
FIRE, HAIL, ACCIDENT, LIVE STOCK AND AUTOMOBILE
Apply to
WALTER MOFFATT, Winchester, Ont

HENDERSON LODGE, NO. 383, A.F. & A.M., WINCHESTER
Meets on Second Friday of each month in Sweet's Block, at 8 o'clock.
Visiting Brethren always welcome.
H. G. Graham, W.M. W. A. Rowat, Sec.

JAKE ROSS
All kinds Poultry wanted at all seasons. Wool wanted. I buy all kinds of Hides.
Phone 81. Winchester.

Electrical Work!

When you want the best in Electric Wiring or General Repairing, call, or Phone 183 for quick service and reasonable prices. Residence west of Wesleyan Church. Town or Country Service.
I also specialize in Radio Repairs. Tell me your troubles.
HARRY HARPER, Electrician.
Phone 183 - - Winchester.

J. E. JOHNSTON
FUNERAL DIRECTOR & EMBALMER
Phone Metcalfe Rural 47 r 32
Day and Night
KENMORE - - ONTARIO

GOWLING BUSINESS COLLEGE
A Good School
Ottawa, Ont.
Now is the time to enter so that you will be prepared when normal times return, which we confidently expect will be in the near future. Write for catalogue. Enter anytime.
W. E. GOWLING, PRESIDENT.
H. W. BRAITHWAITE, Principal.

CANADIAN PACIFIC
WORLD'S GREATEST TRAVEL SYSTEM

Time Table

WESTBOUND

From Montreal—No. 21, Daily flag stop for Belleville and beyond, due 1.15 a.m.—To Toronto, Chicago and Detroit.

From Montreal—No 35, stops daily except Sunday, due 9.53 a.m.—To Toronto and Hamilton.

From Montreal—No. 29, stops daily except Sunday. Due 7.00 p.m.—To Perth and Smiths Falls

From Montreal—No. 597, Sunday only. Due 10.33 a.m.

EASTBOUND

From Chicago—No. 22, daily, flag stop for Montreal and beyond. Due 5.43 a.m.—To Montreal.

From Perth—No. 30 stops daily except Sunday. Due 8.45 a.m.—To Montreal.

From Toronto—No. 36 stops daily except Sunday. Due 5.17 p.m.—To Montreal.

From Smiths Falls—No. 598, Sunday only. Due 5.52 p.m.

Has your subscription expired?

AN EVERGREEN WINDBREAK FOR THE FARM

A farmer who plants a windbreak and shade trees around the farm buildings shows foresight, as they will enhance the value and appearance of his farm, and improve living conditions. The foresight is indicated as small trees have to be planted and a number of years will pass before they make an appreciable difference in surroundings. A fine and effective windbreak can be grown in 10 years with the trees that are supplied free by the Ontario Forestry Branch or with cedars taken from the woods.

Evergreens should be planted in permanent locations when small, as it is difficult to transplant successfully trees larger than three to four feet. The trees that are supplied by the Forestry Branch may be planted permanently in the windbreak, or may be placed in nursery lines and cultivated well for a few years. The labor of transplanting and the setback in growth that trees have when moved are eliminated if they are planted in the windbreak. They may either be placed on plowed ground and cultivated or spot planted in sod. Cultivation stimulates considerably the growth of small trees and an effective windbreak will be grown more quickly if the trees are cultivated. There is space and the trees are more liable to be cultivated if a hoe crop is grown with them the first two years. The advantages of a tree nursery are that the trees are cultivated and it is generally easier to protect the small trees in nursery lines.

Careful consideration should be given to the location of the windbreak, the number of rows, and the spacing of the trees. More than one row makes a much better windbreak than a single row, and usually they will be protected better. Spruce or pine should not be planted closer than 8-12 feet in a single row, but if three or more rows are to be planted they may be placed 5-6 feet and managed the same as forest plantation.

Early spring as soon as the frost is out of the ground is the best season to transplant trees in Ontario, and care should be taken to protect the roots from the sun and wind.

Application forms for trees and descriptive literature may be secured from the Forestry Branch, Parliament Buildings, Toronto, the Provincial Tree Nurseries at St. Williams, Midhurst and Orono or the County Agricultural Office.

OGDENSBURG MARRIAGE

Announcement is made of the marriage in Ogdensburg on March 11, with Rev. Dr. W. C. MacIntyre officiating, of Wilda Kate, elder daughter of Mr. and Mrs. Everett Strader, of Brinston, and Edward Carmi Locke, younger son of Lyman Locke and the late Mrs. Locke, Saskatoon, Sask.

Headquarters For Fuel!

D & H American Coal
Foothills Alberta Coal
Genuine Scotch Anthracite
Lasalle Coke $12.00 ton
Nut or Stove Size
Hardwood $3.50 Cord
Good Dry Body Wood
Prices Include Delivery.

R. H. HUTCHINSON
Telephone No. 4
WINCHESTER, ONTARIO.

Full Line Of
"Easter Novelties"
Now On Display!
A. H. DUNCAN
"Stationer & Confectioner"
ST. LAWRENCE ST. - - WINCHESTER, ONT.

"A Country Church"

The little church nestles among several pine trees. At the front entrance to the church stands a big pine tree—in fact, it is a monarch. I, as a child, often gazed up into its lofty branches and felt inspired by its gigantic strength. The little church itself was once white, but now it stands sadly neglected and utterly going to ruin. Some of the window-panes are broken, the path has grown grassy, and the little door, through which many brave souls have trodden, sags shamefully, its locks are rusted and will soon drop off. At the south side of the church is the sleeping grave-yard which shelters the loved and honoured dead.

Although this little country church, which will always cling like hinges to my memory, is going to decay, it still preserves a tranquil dignity. It stands in a lonesome landscape, but the serene scenery of the surrounding country is magnificent. I am sure it still feels proud of the brave, God-fearing pioneers, who sat with solemn faces and stainless souls, as they listened to their leader, when he endeavoured to inspire them with the good and worthwhile things of life.

The first thing which attracts one's attention as they enter the church, is the narrow straight-backed pews. What ugly, uncomfortable, unimposing benches they are, some high-born person might say. Let me tell you, however, just as many 'high-born' people sat in those "rude pieces of wood" as there are today. There are two rows of these pews; the aisle between them is narrow and almost carpetless. There are still a few pieces of what was one time, carpet, remaining.

There is an old-fashioned organ at the front of the church. Part of the keyboard is missing, but still that does not prevent the mellow music which it still can produce for my listening ears. I shall never forget the organist who played there one Sunday morning. He was an unknown personage, a sort of vagabond or tramp, if you wish, but he could play. I can still see old Grandfather Icabod as he listened with wide-mouth astonishment.

The pulpit has no fancy engravings, it is just a plain piece of wood, varnished and painted to hide some of its crudeness. A Bible lies closed on the top of the pulpit. In this Bible is a sheet of paper, which has become yellow with age, containing these words, "I am sad because I am leaving the old church never to return." These are simple little words, not long, high-sounding words, which produce a jarring effect on the ears, but they attract me and I often ponder and think about them. Who wrote them? What is their singular significance? If I were a brainy person I might discover the mystery, but I certainly am not of that sort.

O, did I hear you say something about a choir? Yes, there was a wonderful group of singers there once, who filled the little church to capacity with their melodious songs. These mingled with the songs of the beatific birds outside, perched on the pine trees, poured forth their sweet songs in a dim ecstasy of wonder. It was a real treat to hear those people sing. I shall never forget those songs. "There is a church in the wildwood." How befitting that song is for the little church in this day.

There are books in the church, very interesting books they are, but more so because of the people who used them. They contain a wealth of hidden secrets, lore and knowledge. I guess no one appreciates them now but myself. Everyone would just push them brusquely aside.

When I am lonely, discouraged and down-hearted I go to the little church. "It gives its peace of beauty for the healing of my soul." Within, all is quiet and as the silver stillness of twilight approaches, I like to watch and admire the shadows slanting across the walls. The birds also sing.

"The kiss of the sun for pardon,
The song of the birds for mirth;
We're nearer to God in a country church
Than anywhere else on earth."

People say the old church is haunted, but I have not the slightest fear of ghosts or phantoms. After I leave the old church I always feel new strength and courage to do the daily tasks which confront me. This little church is very beautiful. not a common beauty but beautiful in its own special way, so beautiful that

"I guess that trail of beauty
Is where the angel trod."

If you ever want a holiday, a real holiday, not one of those fashionable boring holidays, just come to this old country church and lave in its beauty. There are many secrets contained within its four barren walls—"too beautiful for words."

Sometime that old church may speak to me and tell me all of its great mystery.

—Lola Craig, Metcalfe, Ont.

HUMBLE FOOD WINS PRAISE

Columnist Says "Fish and Chips" Could Absorb 60 per cent. of Canadian Fish

Long associated as a dish for the masses in England, the humble fish and chips is apparently gaining recognition in Canada. At least one large restaurant chain in Toronto and Montreal make a feature of this dish and according to the caterer have struck a very responsive chord in the palates of their customers.

Recently a columnist in the British Fishing News predicted that fish and chip shops in this country, if they were properly developed, could absorb 60 per cent of the fish landed, as they do in Great Britain. In the old country, he says, everyone in the business earns a good living, especially the fisherman who benefit by the vast markets created by this lively trade.

A few Canadian restaurant executives are of the opinion that the humble fish and chips has real possibilities. The chief handicap in the past, according to one, has been that no effort has been made to place this business on a quality basis. The merchandising of fish and chips has been largely confined to poorly districts and people have not been properly educated to think of fish and chips as the wholesome and savoury food it is.

Has your subscription expired?

Our Bottles and Our Cans

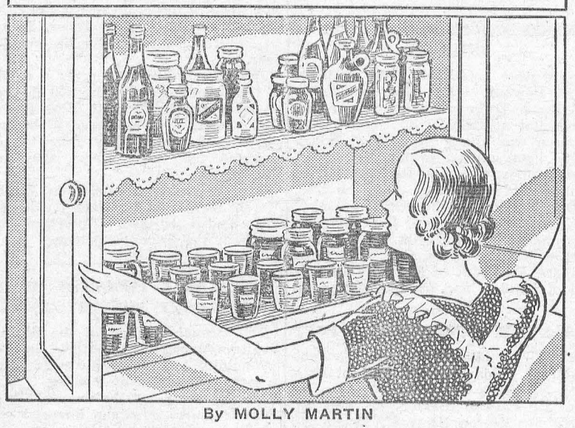

By MOLLY MARTIN

The battle between the tin can and the glass container has been raging for years. Almost every one has more or less taken sides so why should I remain in the cold while the tin cans rattle and the glass chimes merrily?

Personally I like the glass container. Somehow I prefer to purchase my foods in containers that allow me to view the food inside. I know what I'm getting and what its condition is.

For my home preserving, I always buy glass jars because I have complete faith in the ability of glass to protect all the delicate flavor and quality of my homemade dainties. After I have taken such pains to make my preserves come up to the quality on which I pride myself — using only the best materials and the most carefully developed recipes — I'm not going to take a chance on everything being spoiled by putting them up in containers made of inferior materials.

It's only natural, then, that when I buy manufactured food products I buy them in containers which personal experience has taught me are the best. I like to know what I'm buying — especially when it comes to food; so I favor the glass container and cast my vote for it.

Home is not home, it seems to me, without a well-stocked pantry, and I keep my cupboard shelves groaning under a variety of branded foods in bright glass jars and bottles, ranged side-by-side with such home-made dainties as these:

Dried Apricot Jam

4 cups (2 lbs.) prepared fruit
7 cups (3 lbs.) sugar
1 bottle fruit pectin

To prepare fruit, add 3½ cups water to ½ pound apricots. Cover, let stand 4 hours or overnight. Then simmer, covered, 30 minutes. Drain, grind or chop fine, and mix with juice.

Measure sugar into large kettle, add prepared fruit, filling up last cup with water if necessary. Mix well, bring to full rolling boil over hottest fire. Stir constantly before and while boiling. Boil hard 1 minute. Then remove kettle from fire and stir in fruit pectin. Skim; pour quickly. Paraffin and cover. Makes about 11 glasses (6 fluid ounces each).

Carrot and Orange Marmalade

6 carrots
3 oranges
1 lemon
Sugar

Dice the carrots and cook them until they are tender, in as little water as possible. Cut the oranges in small pieces and add the juice and grated rind of the lemon. Measure the carrot and fruit, and add two-thirds as much sugar. Simmer the mixture until it is clear. Turn it into jelly glasses, and when it is cold, cover it with hot paraffin.

MORENZ IS DEAD!

Twelve thousand misty pairs of eyes,
Twelve thousand heads that sadly bow;
Twelve thousand tongues that utter prayers,
Twelve thousand people know that now,
Morenz is dead!

Out there upon that glistening ice,
Where once his flashing skates did speed.
In awful silence lies that bier,
And people cannot help but heed,
Morenz is dead!

We sit there in that same old Forum,
Where once we watched the "Stratford "Streak;"
A sombre voice comes to our ears,
It is a man of God that speaks,
Morenz is dead!

The melancholy voice relates
The story of a gentleman,
With honor man can never speak,
And glory man can never pen.
Morenz is dead!

We are reminded, too, of them.
The dear ones he has left behind;
They face a cruel and hardened world,
Happiness they can never find.
Morenz is dead!

And now a solemn hymn is sung,
The lid of the coffin is closed;
Never again we'll see the face
Of the one we admired, because,
Morenz is dead!

Six of his team-mates take their places,
Beside the comrade whom they loved;
And they carry him gently from the rink,
With a prayer to Him who sits above.
Morenz is dead!

Softly they carry their precious load,
And the path that they take is the same
That the great Howie walked himself,
At the end of each hard-fought game.
Morenz is dead!

In that cabin there at the right,
Great number Seven hangs, they say,
Never again will a "Canuck" player
Carry that number into the fray.
Morenz is dead!

Now the Forum is empty again,
But a gloomy cloud hangs o'er;
And though our Howie is gone away,
In memory he'll live forevermore.
Morenz is dead!

For true we know Morenz is gone,
We'll see his kindly face no more;
We'll never see him flashing down
Upon that net again to score.
Morenz is dead!

Still on a frosty night, no doubt,
When red, white and blue are in play,
Morenz will watch o'er his team-mates,
And urge them on, as was his way.
Morenz is dead!

—Joseph G. Rowan, Metcalfe.

MODERNISTIC

What, no breakfast ready?
Father's in a daze,
School times here and nothing done.
(Oh, my heavenly days).
Brother cannot find his skates;
Sister's lost her books;
Grandma cannot find her specs,
(Though she looks and looks).
Telephone is jingling
(Why doesn't mother run?)
Door bell starts its ringing,
Day has just begun).
Bingo wants his dog food;
Cat is having fits;
Birdie really like his bath.
(But mother sits and sits).
Man to read the meter
Laundry, too, must go.
Dinner's to be ordered,
(Mercy! Oh! Oh! Oh!)
Why is all this chaos?
(We never saw the like).
The world's a mess 'cause mother's
On a sit-down strike.
—Jane McAllister in The Boston Herald.

REV. J. D. MacKENZIE PASSES AT AVONMORE

The death occurred at Avonmore on Friday last of Rev. John Dougald MacKenzie, pastor of St. Andrew's Presbyterian church. Born in Inverness, Que., he was in his 63rd year. His passing will be deeply regretted in that community where he was well known and respected by all. The funeral service was held in the church in which he had labored for many years, on Monday afternoon.

SOLACE

IN the bewilderment and grief attending the loss of an endeared departed one, such attentive, sympathetic and understanding service as we render voices reverence and devotion that the mourning family can cherish as a last tribute.

Lorne Armstrong
Funeral Director and Furniture Dealer. Phone 34
SOUTH MOUNTAIN, ONT.

BARRED ROCKS--O. A. C. Strain
S. C. White Leghorns--Tom Barron Strain
From Stock that has been blood-tested and culled regularly for eight years. All Stock from Registered Male Birds.

Hatches taken off every Tuesday and Friday. A ten per cent. deposit must accompany all orders. A discount of one-half cent per chick on 30-day orders of 500 chicks or more.

It will pay you to write, phone or, better still, call and see our hatchery and breeding pens. We have a few odd lots of both breeds for immediate delivery.

Kenmore Chick Hatchery
KENMORE, ONTARIO.

PONTIAC '224'
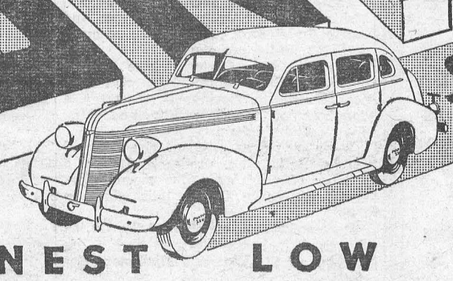
● Sport Coupe with Opera Seats Delivered at factory, Oshawa, Ont. Government taxes, license and freight additional. (Prices subject to change without notice.)
FROM $925
P-97
CANADA'S FINEST LOW PRICED CAR!
D. MELVIN, WINCHESTER, ONT.
Associate Dealers—Chas. McMillan, Chesterville; Ernest Trickey, Williamsburg; J. R. Bullis, Iroquois.
THERE'S NO DELAY WHEN YOU ORDER A NEW PONTIAC

Berryholm Poultry Farm



BABY CHICKS

We are not prophets but will venture this:—Egg prices will be high next fall and winter. To the farmer who buys good chicks and rears them well there will be a bigger profit next fall and winter than for a good many years.

We base the above on these facts:—Nineteen thirty-six was a big hatchery year. Every incubator in the country was kept going at full capacity all through the season. There were more chicks bought and raised in the country than ever before.

This increase in the poultry population together with the unusually mild winter resulted in abnormally high egg production which had the effect of depressing egg prices for these past two or three months.

On account of the small profit in eggs at present, the in and outer (and there are plenty of them) is going out this year as usual at the time he should be going in.

There is only one way to make a profit in poultry and that is to go ahead with your usual programme.

BUY GOOD CHICKS !

You must have good strong well bred chicks to start with. It is a waste of time and money working with anything but good chicks.

BERRYHOLM BIGGER BETTER BLOOD TESTED BABY CHICKS

S. C. White Leghorns,, Leghorn-Rock Hybrids, Barred Plymouth Rocks

We have orders for thousands of chicks for delivery this season but can supply a few hundreds each week as yet. Telephone, write, or better come and talk it over with us.

FREE FEED

Ask us about our free feed offer. Enough of either Berryholm or Purina Chick Starter to last two weeks, with every chick order.

D. L. BERRY

Berryholm Poultry Farm, South Mountain

"The Home of Better Poultry"

BIG SALE OF NEW GOODS NOW ON!

DROP IN AND SEE OUR DISPLAY!

QUALITY PAINT 59c Quart

Regular Line of Sherwin-Williams Paint $1.10 Qt.

See the New Brill Shirts, "the latest" $1.55 each

New Coronation Sets, Tie and Handkerchief 75c

Buy Your Easter Cards and Candy Here.

See Our Assortment of "Honey Bee" Chinaware, New and Novel Designs

SATURDAY SPECIAL---Extra Large Aluminum Sauce Pans 25c

Full Line of Garden Seeds.

T. O. KEYES

TELEPHONE 16 - WINCHESTER, ONT.

Our Column

When love and skill work together, expect a masterpiece.—Ruskin.

Kingston police are starting a move-on crusade. There must be no corner loafing.

The fulsome flattery of political leaders almost sounds like an eulogy over the bier of a near-defunct party.

A Philadelphia court has decided that until they are paid for, false teeth remain the property of the dentist, and may be seized.

The "sit down" strike is becoming a habit, and has now spread from coast to coast. Even school children have adopted the silly habit.

More than sixty different kinds of food fish and shellfish are taken by Canada's commercial fisheries and most of them are available all the year 'round in one or other of several different market forms.

The new federal budget provides for the removal of duty on presents coming from other countries. The people who receive gifts and the customs officials will alike rejoice at the passing of this nuisance tax.

IROQUOIS GIRL WEDS

A quiet but pretty wedding was solemnized at the manse at Finch by Rev. W. E. Davies, Saturday afternoon, when Miss Isobel Merkley, of Iroquois, was united in marriage to Kipling Casselman, of Finch. Following the ceremony a wedding dinner was served by Mr. and Mrs. George Dewey, after which the happy couple left for a honeymoon by motor to Detroit. On their return they will reside in Finch.

MERRICKVILLE MAN DIES OF INJURIES

Police were investigating the death of Albert Edward "Slim" Morrison, Canadian Pacific Railway trainman, who died in hospital at Calgary on Sunday last. Morrison was found unconscious Friday in his hotel room. He had suffered a head injury. Coroner Dr. George R. Johnson said an inquest would be held.

Born in Merrickville, Ont., he came to Calgary 15 years ago. Surviving are his parents, Mr. and Mrs. W. J. Morrison of Oxford Mills, Ont., and three brothers, Frederick of Smiths Falls, Alfred of London, and George of Kenora.

S. S. NO. 15, WINCHESTER, REPORT

Sr. IV—Annette St. Pierre, 78, June Baxter 73, Hilda Shaw 71, Delbert Robinson 70, Luella Gunn 70.

Jr. IV—Doreen Baxter 73, Leo St. Pierre 67, Marion Scott 62, Noella St. Pierre 52.

Jr. III—Genevieve Black 78, Beatrice St. Pierre 72

Sr. II—Rosia St. Pierre, Howard Woods, Carmen Lanois, Clifford Scott, Fleurette Lanois, Simone Lanois.

Sr. I—Celine St. Pierre, Blanche Erratt, Violet Woods, Jean Baxter, Reuben Robinson, Lindsay Stewart, Yolande Lanois.

Primer—Adele St. Pierre, Rene St Pierre, Aime St. Pierre, Lyle Robinson, Alan Robinson, Gaston Lanois.

Mary A. Holmes, Teacher.

ST. PATRICK'S TEA AT VERNON

Under the auspices of the W. M. S. of the Vernon Presbyterian Church, a most successful Shamrock Tea was held in the Vestry on Monday afternoon of last week, under the convenorship of Mrs. Willis McRostie and Mrs. William Dow, with Mrs. C. L. Mitchell receiving and welcoming the guests at the door. The rooms were suitably decorated with shamrocks and green favours, and the day was celebrated in true Irish fashion.

A variety programme was carried out consisting of community singing, with Miss Anna Crerar at the piano. Irish solo by Mrs. David Ireland, Monologue by Mrs. Ed. Kennedy and Mrs. Wilkes, followed by a number of contests, suitable to the occasion. The lucky door prize went to Mrs. Bert McKercher. while prizes for the various contests went to Mrs. Wilkes, Mrs. Irvine Dalgleish and Mrs. Henry Stoodley.

The tea table presented a most attractive appearance, decorated in green and white and centred with a pot of shamrock, and the delicious repast proved itself no small part of the day's festivities. A goodly sum was realized and the day's activities enjoyed by all.

THE LATE MRS. GEORGE CARTER

The funeral of the late Mrs. George Carter was held on Monday afternoon from her late residence at Toyes Hill, to the United church, at Winchester Springs, where an impressive service was conducted by her pastor, Rev. R. S. Smith. The service was largely attended by sorrowing relatives and friends.

The choir was present under the leadership of Mrs. Clarence Thompson, and led in the singing. Interment was made at Maple Ridge cemetery.

The late Mrs. Carter, whose maiden name was Eliza Cunningham, was born near Winchester Springs 75 years ago, a daughter of the late Mr. and Mrs. Joseph Cunningham.

When a young woman, she married James Bell, who predeceased her a number of years ago. Her second marriage to George Carter took place in 1926.

Deceased was a member of the United church, Winchester Springs, and a life member of the Women's Missionary Society.

She is survived by her husband, George Carter.

Included in the wealth of floral offerings, which testified to the high esteem in which the late Mrs. Carter was held, were pieces from Toyes Hill L. O. L., Toyes Hill and Winchester Springs W. M. S.

The pallbearers were William Steele, Howard Wylie, Charles Kirkwood, Zerney Harper, Irwin Haggerty and Earl Johnston.

LOCAL AND PERSONAL NEWS

The numerous friends of Mr. and Mrs. Jerry V. Summers will be sorry to learn that their son, Murray, is seriously ill at present, with congestion of the lungs.

PRESBYTERIAN CHURCH SERVICES

At St. Paul's Presbyterian church on Easter Sabbath—Morning service, 11.00 a.m., Special Music and Easter Message; Evening service, 7.30 p.m., Special Cantata, "Easter Bells," by the Junior Choir.

Union Service on Good Friday at 10.30 a.m. in St. Paul's church. Rev. W. S. Atchison, B.D., will give the message.

JANE COWL DAHLIAS

These dahlias are of a bronzy buff and old gold color, deepening in color towards the centre. They may be obtained through the Horticultural Society with other premiums.

Will those who have received premium lists kindly make their choice and let the Secretary, Mr. George Earle, know by April 1st.

BAILEY—HEAGLE

The marriage of James Bailey, son of Broder Bailey and the late Mrs. Bailey, of Chesterville, to Gretta H. Heagle, daughter of Mr. and Mrs. Arthur Heagle, of Elma, was quietly solemnized on Thursday night last at the Manse of St. Paul's Presbyterian church, with the pastor, Rev. W. D. Turner, officiating.

The bride wore a navy blue ensemble, with blue turban, and accessories to match. and was attended by her sister, Freda Heagle, as bridesmaid. The best man was Donald Heagle, of Chesterville. Mr. and Mrs. Bailey will reside in the vicinity of Chesterville.

FORMER RESIDENT OF RUSSELL PASSES

Mr. William Harper received word this week of the death of his sister, Mrs. William Rombough, of Taber, Alberta, on Saturday, March 13th, in her 62nd year.

The deceased was formerly a resident of the Russell district. In 1909 she moved with her husband to Blue Springs, Alta., where they had engaged in farming for 18 years. They then took up residence at Taber where they have lived since.

The funeral was held on Sunday, March 14th, from her late residence to the United church. Interment was made in the Taber cemetery.

REMARKABLE PROGRESS OF THE STORMONT POULTRY ASS'N.

The annual meeting of the Stormont Poultry Association was held in Finch community hall Thursday evening with a large crowd in attendance. W. A. McIntyre acted as chairman. The secretry-treasurer gave the financial statement for the 66 weeks in operation, showing that the total amount of eggs received were 253,206 dozens and the cash paid producers was $58,237.38, with an overhead cost of 2.002 cents per dozen which included express, grading and supplies.

There were 23,230 pounds of dressed poultry handled from Sept. 30 to January 1. E. R. Hooey, senior egg inspector in the Department of Agriculture at Ottawa, spoke on the advancement that had been made at Finch, and that there were twenty similar organizations now operating in Eastern Ontario with the Stormont Poultry Association leading with over 35 per cent. more than all the others.

Jack Fraser, poultry instructor at Kemptville Agricultural School, gave an interesting address on the baby chick and scientific hatching methods and their history. Earl Nephew also spoke on the same subject.

After the meeting adjourned a dance was held and supper served to the patrons.

MRS. JOHN BURD

The funeral of Mrs. John Burd, a former resident of Finch township, who died at the home of her daughter, Mrs. William Irven, in Morewood vicinity, was held Thursday afternoon last at the Presbyterian church, Crysler. She was the former Alice Malinda Hollister, daughter of the late Freeman Hollister and his wife, the former Rachel Richmire, and was 88 years old. She had been visiting at the home of her daughter. and suffered burns from scalding hot water, which resulted in her death. Mrs. Burd was married about 66 years ago and came to live in Finch township She ws a member of the Finch United church, and had been active in the work of the W. M. S. and other women's associations of her church. Her husband died in 1932.

Service was conducted by Rev. John Macaskill, of the Morewood United church, assisted by Rev. W. E. Davies, of the Finch Presbyterian church.

Chief mourners and survivors were four daughters, Mrs. William Irven, of Chesterville; Mrs. Albert Beggs, Iroquois; Mrs. Thomas Feeley, Morewood; Mrs. Roy Hutt. Hallville; four sons, Freeman Burd, Finch; Arthur Burd, Lunenburg; Alfred Burd, Mountain township; Alvin Burd, Crysler.

Six grandsons, Charles, Walter and Carl Burd, Iorne, Gordon and Ray Irwen, were the pallbearers.

Interment was in the family plot at Maple Ridge cemetery, where Mr. Macaskill also officiated.

To Our Subscribers!

At the present time we have over one thousand dollars owing us in arrears on subscriptions to the Press. We would appreciate it greatly if those who are in arrears would kindly make it a point to pay the amount due on their subcriptions at once.

The amount may be small in many cases, but hundreds of dollars are involved insofar as our business is concerned.

We are sending out "remfinders" to our subscribers at present, and immediate attention to the matter would greatly oblige.

THE WINCHESTER PRESS.

Miss Doris Kirkwood journeyed to her home at Toyes Hill.

* * * *

Mr. Gordon Ennis spent the week-end at his home at Green Valley.

* * * *

Miss Helen Clarke returned to her home at Inkerman on Friday night.

* * * *

Many Hallville people visited Winchester the latter part of the week.

* * * *

Misses Vera and Verna Levere spent the week-end at their home at Vancamp.

* * * *

Mrs. J. W. Ault was the week-end guest of Mr. and Mrs. Ralph Ault, of Montreal.

* * * *

Mr. Ewart S. Carkner attended the Toronto Bible College a couple of days last week.

* * * *

Mr. and Mrs. Thomas Gray and baby, Margret, visited recently with Mr. and Mrs. Ewart Carkner.

* * * *

Mrs. Wm. Workman is spending a few days, the guest of her son, Mr. Ogle Workman, and Mrs. Workman at South Mountain.

* * * *

Mr. and Mrs. Ewart Carkner and the latter's mother, Mrs. Thos. Edgerton, visited for a few days with friends at Bolton and Toronto.

* * * *

Mr. and Mrs. Donald Edgerton, accompanied by Miss Ethel Annable, spent Monday in Kingston visiting their brother, r. Edward Annable, who is attending Queen's.

* * * *

Mr. Wm. Leslie has returned home after attending the funeral of the late Mr. A. C. Ramsay of St. Anne's Bellevue, Que. Sympathy is extended to Mr. and Mrs. Melvin Leslie in the loss of her father.

THE UNITED CHURCH

A large congregation was present on Sunday morning to hear the pastor, Rev. W. S. Atchison, on his return to the pulpit after a few weeks' absence through illness. He expressed appreciation of kindness done him. His talk to the children was on palm trees, this being appropriate on Palm Sunday. He took for a text "A good life flourisheth like a palm tree." Describing this tree, he said it grows in the desert, but grows straight up, gives a great shade, is very useful and tells the secret that water is near, and so a good life has these characteristics. Speaking from part of Gal. 2:20. "The life that I now live," he told of the change that, had taken place in Paul's life and directed our thoughts to the coming of Christ into our lives, transforming them. Our great need to-day is for faith to receive that power as Paul did in order that Christ may dwell in us.

The evening subject was loneliness, its cause and remedy, and the text was John 16:32: "And yet I am not alone, the Father is with me." Loneliness was shown to be a lack of intimacy of communion. Sin separates us from God and from our fellow men, and causes loneliness, so also does the failure to take time to be alone with God. Let us realize that God is with us.

The pastor held a consecration meeting at the close of each service.

For special music, Mrs. P. Durant, in the morning sang a solo very acceptably, and the choir's contribution in the evening was greatly enjoyed.

WINCHESTER SPRINGS

Mrs. A. J. Casselman and children, Miss Leila Casselman, Miss Grace Myers and Mrs. Orren Casselman attended the Oyster supper held Friday evening at the home of Mr. and Mrs. John Wylie, Toyes Hill.

Mrs. Carman Johnston and family spent Sunday with Mrs. Percy McIntosh

Miss Leila Casselman spent a few days with Miss Edna Casselman.

Mrs. Florence McIntosh is spending some time with Mrs. Sammy Holmes and infant son.

Mrs. Arnold Casselman and children spent the week-end with her mother and brothers at Toyes Hill.

Mr. and Mrs. Rumsey Peterson of Toyes Hill, took tea with Mr. and Mrs A. Adams and family Sunday evening.

Mrs. A. E. Holmes entertained to a quilting bee last week, Mrs. Leslie Holmes and children, Mrs. Alva Steele and little son, Mrs. Almon McIntosh and children, Mrs. Harry Holmes and daughter.

Mrs. Thos. Holmes and son, Cyril, spent the past week with Mr. and Mrs. Lee Montgomery, at Brinstons.

Mr. and Mrs. R. Allison and family spent Sunday with friends at Morewood.

CARD OF THANKS

The family of the late Benson F. Smith desires to express their sincere thanks to the many friends who were so kind to them during their recent bereavement. Special thanks is extended to the members of Henderson Lodge No. 383, A. F. & A. M.

IN MEMORIAM

In loving memory of a dear mother and grandmother, Mrs. Andrew D. Summers, who passed away March 25th, 1935.

Sweet memories will linger forever,
Time cannot change them, its true;
Years that may come cannot sever
Our loving remembrance of you.
Ever remembered by Edgar, Maude, Arthur and Jean. 47c

CARD OF THANKS

I wish to extend my thanks to the many friends and neighbours who were so kind to me during my recent illness. These acts of kindness were appreciated and will long be remembered.

47c George Kirkwood.

LAND FOR SALE

Owing to ill health, I will sell 50 acres of land in Mountain Township, Part Lot 18, Con. 12.

W. J. Docksteader,
47-49p Ormond.



CORPORATION FEATURES DAY BY DAY

Thursday, March 25—8.45 p.m., Lord Selkirk School Chorus—From Winnipeg 9.30 p.m., "Night Shift," R. T. Bowman will describe a visit to the Royal Mint at Ottawa. From Ottawa

Friday, March 26:—9.00 p.m., "The Seven Last Words of Christ." Music by Theodore Dubois. From Montreal. 10.00 p.m., "Ce Olde Medicine Showe." Direction Harry Pryce with the Hillbillyettes and Harry McKelvie. From Vancouver.

Saturday, March 27—8.30 p.m., "La Petite Symphonie de Radio—Canada." Direction Edwin Belanger with Anne Merle, soloist. From Quebec. 10.30 p.m., George Sims and his Dance Orchestra From Montreal.

Sunday, March 28—3.00 p.m., New York Philharmonic Orchestra. From New York. 7.30 p.m., "And It Came to Pass." Biblical dramatization. From Montreal. 9.00 p.m., "Unto the Hills" Special Easter presentation with soloists. orchestra, chorus and dramatic cast. From Toronto.

Monday, March 29—9.00 p.m., "Melodic Strings." Orchestra direction Alexander Chuhaldin. From Toronto.

9.30 p.m., "Strike Up the Band." Orchestra and soloists. From Toronto.

Tuesday, March 30—8.30 p.m., "Reminiscing" Orchestra and soloist. MRN-CBC international exchange program. From Detroit. 10.00 p.m., "National Sing Song" Community singing under direction George Young. From Prince Albert

Wednesday, March 31—9.00 p.m., "Canadian Concert Hall of the Air." From Montreal. 10.30 p.m, Lloyd Huntley and his Mount Royal Hotel Dance Orchestra From Montreal.

Change In Prices Of Hair Cutting

On and after April 1st, 1937, the price for hair-cutting at Barber Shops, operated by the undersigned, will be 35c; Children, 12 years and under, 25c.

JAS. CRAWFORD,
GERALD HELMER
47p **NEIL HUTT**

WANTED

A three-burner or four-burner Coal Oil Stove. Apply to The Press Office, Winchester.

FOR SALE

One Clyde Mare, weight 1400 lbs; 1 pure bred Holstein Bull, 10 months old, from grandson of Rag Apple Pabst, accredited; one Brood Sow, due to farrow first week in April; one set 14-disc Harrows; 50 bus. Buckwheat. Apply to
47p. Jerry V. Summers.

SEED POTATOES

Leave your order early for your certified Seed Potatoes. They are not going to be very plentiful.

47c A. W. Beach.

BULL FOR SALE

A purebred Holstein Bull, rising two-year-old. Telephone 618 r 23.
47p

PUBLIC NOTICE

It was decided at a special meeting of the Winchester Township Council that relief would be discontinued on and after April 10th, 1937.

William Carkner,
47c Relief Officer.

FOR SALE

Matched team of Iron Grey Horses, ages 4 and 5; weight 2200 lbs. Both quiet. Apply at The Press Office,
47p Winchester.

AUCTION SALE

There will be sold by Public Auction on Lot 14, Concession 3, on the farm of the late Hiram Campbell, in the Village of Finch, on Tuesday, March 30th, at 12.30 p.m. sharp, the farm stock, farm equipment, quantity of hay and grain.

47c John H. Currie, Auctioneer.



"Go To Barkley's"

Invariably this suggestion is offered by one women to another, when asked where she can secure the latest coiffure. Make an appointment and avail yourself of our services for your Easter style.

MRS. W. C. BARKLEY,
Telephone 142W.

Announcement!

We wish to announce that the business affairs of the late Mr. Aaron Sweet are being conducted from the office at his late residence, Main Street, West.

Those wishing to pay accounts may do so at this office during regular business hours until 5.30 p. m. Kindly use side entrance.

TELEPHONE NO. 1

Estate of the late Mr. Aaron Sweet.

CARD OF THANKS

I wish to sincerely thank my many friends and neighbours who were so kind to me during the illness of my two sons, Felix and Cyril.

47c Mrs. Eli Lamoureux.

FARM TO RENT

Party with horses and machinery wants farm to rent or on shares. Apply Box X44, Press Office,
45-47p Winchester.

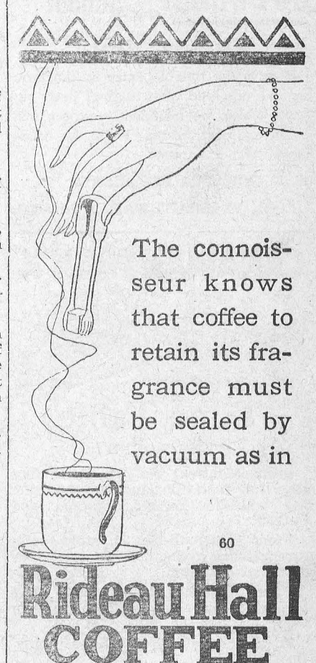

The connoisseur knows that coffee to retain its fragrance must be sealed by vacuum as in

60

Rideau Hall COFFEE

CHARLES E. CROSS

Orders Promptly Delivered

Colonial Coach Lines
Daily Service

For Tickets and Information, apply at this store.

TELEPHONE 72 - - WINCHESTER

Now Is The Time!

The House-Cleaning Season is just around the corner. Probably you are thinking of replacing some of your old furniture with new pieces. If so, let us have the opportunity of serving you. We have a full line of Household Furnishings at Moderate Prices. Drop in and see us, we are anxious to serve you.

"Modernize Your Home Now."

J. L. DIXON, Furniture Dealer

TELEPHONE 13, WINCHESTER, ONT.

Funeral Director - Packard Ambulance Service