THE CHESTERVILLE
RECORD

Vol. 85 No. 38 | Chesterville, Ontario | Single Copies 20¢ | Wednesday, May 21, 1980



Out for a Sunday skate

Roller skating made its debut in Chesterville last Sunday afternoon at the Chesterville Arena. Approximately 230 people mostly young people like these four ladies came out to take a few spins and boogie to the disco music. Owner of the portable roller-disco operation, Tom Ducolon, Ingleside, said the crowd was twice as large as he had expected. The show will be back in town next weekend he said and if the crowds continue it may become a regular event.

- staff photo -

Rotary walk-a-thon organizers hoping for record turnout

CHESTERVILLE (Staff) - Rotary walk-a-thon organizers are hoping for a large turn out for their annual Walk-a-thon, here Saturday, beginning at 8am.

Last year the walk raised $700 toward community activities and this year the Rotary are hoping to better the figure. Proceeds will fund a cross-section of activities in the village: tennis courts, boy scouts, and requests from other groups will be heard.

The route will begin at the Drop-In Centre and proceed along Queen St. past Droppo's farm to the Queensway Tanklines. After crossing the bridge, the return follows the south side of the river, onto South St. and returns to the Drop-in Centre. In all, walkers will cover 10 miles.

Hot dogs and drinks will be available to refresh walkers. Spokesman Bob Bennett said Rotary were looking for approximately 150 walkers, an increase of 50 per cent over last year's participation. Although Mr. Bennett said he expected mostly children, Rotary hoped a number of high school studetns would participate. He also noted a number of people run the route and treat it as a sort of mini-marathon.

Pledge sheets can be obtained from Rotary members and sheets will be punched at checkpoints along the route.

In case of rain the walk will be rescheduled to May 31, at 8am.

Plastic pipeline proposal causes safety concern

(Staff) - Osnabruck township council expressed concern with respect to safety hazards presented by plastic piping proposed by the Northern and Central Gas Co., for installation in the Ingleside area at last weeks regular meeting.

Roads Superintendant Bart Whitton, said he felt councils' hands may be tied with regard to the plastic pipes. The Energy Board has approved the plastic and apparently it is the only pipe in use by the gas company. However, said Mr. Whitton, he obtained an agreement from the company to lay steel cable parallel to the plastic pipes in order to aid in detection of gas lines, before any excavation is commenced in the area of gas lines.

Council, in 1967, signed an agreement with the gas company to allow installation of gas lines in Ingleside. At the time, canvassing indicated no demand. Since that time, however, rising oil prices have prompted a number of inquiries by homeowners.

In other council business, a third reading was given to a zoning bylaw amendment requested by mobile home park owner, Ken Shillito. Mr. Shillito requested his park be rezoned from mobile and seasonal residential to residential first density special. The rezoning would allow construction of homes or cottages on his property located west of the Wales Rd. on Con. 2.

Council passed a resolution demanding specifications be submitted with regard to construction taking place in a subdivision owned by Reg Kirkey and Harold Robinson. The specifications to be submitted by Mr. Robinson and Mr. Kirkey's engineers, would serve the purpose of a subdivider's agreement. The subdivision is at the east boundary of Ingleside on Hwy. 2.

As well, council agreed a first come first serve basis would be adopted for allocation of tile drainage loans. The township allocation for 1980 is $23,800. The sum will cover only the applications of the first three candidates.

Twp. retenders Moriarity drain

BERWICK (Staff) - Finch township council voted to re-tender the contract for the Moriarity drain, here, Monday night, on the basis of breach of contract by Harvey Armstrong.

Construction of the drain was due to be finished June 1, however no work has begun to date.

In other business, council received a letter from Wentzell and Associates (an Ottawa law firm), with regard to Phase II of the Crysler subdivision, now owned by Lillian Smith, requesting an extension of the subdivision agreement. The three-year limit on the plan will expire June 21, 1980 and with expiration, the draft approval will lapse. Council moved legal counsel be consulted with regard to their position with respect to the developers and the subdivision.

Guy Willis, counsel for the ratepayers who are concerned about the proposed gravel pit slated for Con. 2 Lot 3, sent council a letter requesting no further action be taken with regard to the pit until his brief was presented at the open Ministry of Housing hearing, May 22 in Berwick.

In addition, council endorsed two motions from other municipalities. The Township of Mountain passed a resolution to request OMAF pay 50 per cent of the salary of a drainage commissioner for the township. Council quickly agreed to endorse the resolution on the basis that it might not be long before they were in the same situation.

The town of Exeter, Ontario forwarded a resolution comdeming the Soviet troops killing of 60 Afghanistan school children, and requested the Canadian government register a protest. Again council compiled with the endorsement.

By-law 18-1980, for the purpose of imposing tax rates for the year 1980 was given first, second and third readings, was signed and sealed. The by-law is required by the Municipal Act to levy taxes outlined in the township budget.

WSA gets $35,844 fed. grant

OTTAWA (Staff) - Women for the Survival of Agriculture have received a grant of $35,844, creating 14 summer jobs an-announced Ed Lumley, member of parliament for Stormont-Dundas and Minister of State for Trade, Fri., May 9.

The summer employment project will be responsible for researching and preparing information for the conference participants.

Women for the Survival of Agriculture gave preference, in hiring, to rural students, wherever possible. A background varied was demanded from the group as whole, however, and thus journalism, law, business and agricultural students were selected.

Dianne Harkin, spokeswoman for WSA, observed she had "never seen such a bunch of motivated, eager students". Each student rural background or not, will be a prospective goodwill ambassador for agriculture by the time the summer is over, added Mrs. Harkin.

Over 40 students were interviewed, from whom were selected the 14 who have been on the job since May 5. The offices of the Secretary of State at the corner of Bank and Queen Sts. in Ottawa, are central to both resource centres, and the living accommodations of the majority of the students.

Project leader, Mary Jane Lipkin, a university student, seemed, said Mrs. Harkin, to be ideal for the post. Miss Lipkin, last summer, was engaged to research the history of rural women.

The bulk of the students attended Carleton University, Guelph University or Kemptville College last term. When asked if all the students were female, in keeping with the aims of the club, Mrs. Harkin replied, "No, not all we have one male." At his interview, the lone male was apparently warned of the ratio he would encounter at his job.

Mrs. Harkin said she expected a very busy time before the December 2-4 conference actually got underway. Although the agenda is tentatively set, the speakers are not confirmed, at this date.

The research assigned to the students will be mailed to each delegate at some time previous to the conference, in order that the delegates arrive at the conference well-informed and aware. The situation with respect to women in agriculture will be studied, province by province and collated at the national level. This overview will aid the women in any lobbying they might find necessary, following the conference.

Women for the Survival of Agriculture is an organization concerned with the status of women and agriculture. It was formed in 1975 in Winchester. The organization began with only two farm wives. Since then membership has grown to hundreds.

The aims of the organization, chiefly, to open lines of communications between farmers and non-farmers, to unify producers, and to seek a better means of understanding the status and importance of farming will be featured by their first national conference of farm women. The success of this conference depends, to a large extent, on the preparation of back ground material on the status of rural women.

Room for a few more

(Staff) - The "No Name" Youth Group still has a few seats left on their buses going into Ottawa this Friday. The group is going roller skating at the Skateway Skadium. Young people interested in the event can obtain permission slips at the Brookslyn Jewellery Shop. Slips must be filled out and returned to the shop. Cost is $6. The buses will leave the Chesterville Arena parking lot at 6pm and return at approximately 11pm.

Asbestos concern spurs board study

CORNWALL (Staff) - Concern about construction materials in schools containing asbestos in Stormont, Dundas and Glengarry has caused the tri-county board of education to launch a detailed survey of potentially hazardous sprayed coatings.

"Current concern over construction materials in schools containing asbestos arises from the fact that asbestos particles have now been connected to two very serious forms of cancer," said David Petepiece, board controller of plant.

The major hazard is created by deteriorating sprayed-on coatings said Mr. Petepiece, although many other materials, such as floor and ceiling tiles contain asbestos.

The controller outlined two methods available to correct the problem; remove the coating through the use of a large truck-mounted vacuum cleaner, or spray the asbestos with either a plastic coating material or cellulose which prevents the release of asbestos particles.

Suspended ceilings can be regarded as a temporary solution said Mr. Petepiece.

"But extreme care must be used whenever ceiling tiles are removed for maintenance purposes in order to avoid contamination of the classroom or workmen."

The only school surveyed so far was Cornwall Cellegiate and Vocational school said Mr. Petepiece. Results show 41 rooms have ceilings containing asbestos. Of these 23 have protective suspended ceilings.

Encapsulation of all these ceilings is now being studied, he said, adding the cost for the work could reach $100,000.

The entire survey of the board's schools is expected to be completed by the end of the summer of 1981.

No postal strike here

CHESTERVILLE (Staff) - Local post office employees will not be affected by the threatened upcoming national postal strike beyond a sudden lack of mail to process.

Postmaster Stuart Allen of Chesterville, said the strike by CUPW members will not result in any lay-offs of local staff who are members of the Canadian Postmasters and Assistants union. However, the only movement will be of local and Chesterville rural route mail. All other mail is routed through Cornwall or Ottawa, whose staffs both would be striking.

The CUPW demands include a cost of living clause, and a 66-cent-an-hour raise, bringing hourly rates up to $8.95 for mail dispatchers.

Finch postmistress Mary Ann Doyle, president of CPAA for the district would not give any comparison between the rates commanded by the two unions. The CPAA contract is up for negotiation July 1, this year.

Mrs. Doyle said as far as she can remember the CPAA has never struck and doesn't see much possibility of changing the trend.

In the event of a strike by inside workers, Record staff will deliver the Chesterville Record to local post offices, to ensure uninterrupted service.



Slowing the flow

The river and its dam have been part of area industry since 1830. The stop logs installed here last week, are part of a tradition based on flood control and conservation. The reservoir created by the installation of stop logs stores approximately 800,000 gallons of insurance against a dry June. The central 28 ft. electronic gate can be lowered in the event of heavy rain, to deter flooding farther up river. The semi-permanent control maintained by the logs remains necessary until the following February.

- staff photo -

Leger appointed to education review committee

(Special) - An 18-member steering committee was appointed recently by education minister Bette Stephenson to guide the review of Ontario's secondary school system.

The committee, composed of representatives from employee organizations, private industry and education, will begin work immediately on the year-long review which will consider every aspect of the system and its programs.

Director of education with the Stormont, Dundas and Glengarry County Board of Education, Rosaire Leger, is among those appointed.

The steering committee's first job will be to assess the present secondary school system and identify existing issues and problems related to it. The steering committee will also be asked to comment on future possible directions and alternatives for the system. This first stage is to be concluded within three months.

Three other committees will be involved in the review. An evaluation committee, composed equally of representatives of the public and the education profession will study the assessment report; a reaction committee, composed entirely of members from the general public, including students, will analyse the issues raised in the earlier reports; and the final group, the design committee composed of people from the education profession, will develop a plan for the secondary school system.

Dr. Stephenson said that the work of the committees will result in a blueprint for secondary schools which will take them into the 21st century.



Celebrate 50th anniversary

William G. and Laura Brownlee of Finch celebrated their 50th wedding anniversary quietly at home, here, April 23. The Brownlee's were married April 23, 1930 by Rev. Archie McIntyre at St. Luke's Presbyterian Church in Finch. Lifelong residents of Finch, the Browlee's have two children, Barry of Finch, and Sharlotte (Mrs. Brenner) of Kitchener. They also have five grandchildren. - photo by w. laprade -

Jessie Craig, Winchester, dies May 21

Funeral services for Jessie Ellen Craig, Fred St. Winchester, were held today Wed., May 21, 2pm., at Vice and Craig Funeral Home Inc. Chesterville.

Mrs. Craig, housewife, died Sun., May 18 at Winchester District Memorial Hospital. She was 85.

She was born March 11, 1895 in Ormond (Osgoode Township) the daughter of Thomas G. and Mary Anne (McVey) McDonald. She is predeceased by both parents.

On March 17, 1915 she married Edgar Craig at Kenmore, Ont. She is predeceased by her husband who died April 20, 1971.

Mrs. Craig attended local schools in Ormond and was a member of the United Church.

She is survived by four sons, Donald of Winnipeg, Dudley of Chesterville, Ormond of Metcalfe, Leonard of Tornoto one daughter, Norma (Mrs. Robert Carss) of RR1 Edwards, nine grandchildren and eight great-grandchildren.

Officiating at the funeral was Rev. E. Royle, of Winchester. Interment was at Maple Ridge Cemetery. Pallbearers are William Craig, James Craig, Terrance Craig, Donald Campbell, Ralph MacDonald and Carson MacDonald.

Former Berwick resident dies in Ottawa hospital

Former Berwick RR2 resident, Stanley Dillabough, 70, died Mon., May 12 at the Ottawa Civic Hospital. Mr. Dillabough, a retired farmer, had been ill for a short time.

Born Dec., 22, 1909, Chesterville, Mr. Dillabough was the son of Walter John and Ida (Hummell) Dillabough. He is predeceased by both parents.

He received his education at Ashburn School and was a member of the United Church.

Mr. Dillabough had been residing in Ottawa for the past two years.

Surviving Mr. Dillabough are one brother, Russell, RR2 Berwick, and three sisters, Mabel, (Mrs. Daniel Monck), of Avonmore, Dora (Mrs. Ward), of Ottawa, and Olive (Mrs. Nicholson) of Smith Falls.

He is also survived by several nieces and nephews.

Funeral services were at Brownlee Funeral Home, Finch, May 14, at 2pm. Rev. D. Davidson, Finch, officiated. Interment was at Maple Ridge Cemetery.

Pallbearers were Dalton McDermid, Johnson Ouderkirk, Lyle McDermid, Jack Nicholson, Claude Meldrum and Jack Code.

ACCENT ON ABILITY

The Canadian National Institute for the Blind suggests you put the accent on ability when looking for that certain someone to fill a summer position. Hire a blind student. For more information, contact your local CNIB office.

DUNDAS
Power Line Construction
OWNER: FRANK HEERKENS
ALL TYPES OF
HYDRO POLES & SERVICE INSTALLATIONS
HYDRAULIC AUGER
& 5-TON BOOM WITH BUCKET
BACKHOE SERVICE
EARTH & ROCK REMOVAL
TREE TRIMMING
R.R.1 CHESTERVILLE, ONT. K0C 1H0
Bus.: 448-3400
Res.: 448-3400

SINGER
ELECTRONIC!
NEW AUTHORIZED
SINGER
DEPOT
HIJAC FABRICS
13 MAIN N.
CHESTERVILLE
448-3011
SALES & SERVICE
SEWING MACHINES
VACUUMS

HOME IMPROVE NOW
FOR ESTIMATES!
M.A.S.
GENERAL CONTRACTORS
& RENOVATORS
FIRE & WATER
DAMAGE ESTIMATES
We Specialize in Home Improvements of All Kinds — Alterations — Painting — Fencing — Asphalt Roofing — Rec-Rooms — Eavestroughing — Shutters — Siding (Any Type) — Patios — Framing and Finishing (All Types) — Windows and Doors — Installation of Swimming Pools — Barn Roofing — Etc.
COMMERCIAL — FARM — RESIDENTIAL
BUILDINGS OF ALL KINDS
Available 24-Hours Per Day. Just Phone:
933-7927 — 938-6708
MAURICE MENARD & ART ST. JEAN

Do Your Spring Plowing With
KVERNELAND
When you are in the market for a new plow... mounted or semi-mounted, Look for KVERNELAND
PLOW PARTS IN STOCK
ROBERTSON
EQUIPMENT
CORNWALL — 932-2841 41-5

Red & White
Inflation Fighting Specials
CLARE'S
RED & WHITE
Maxville 527-2148

family pak, 2 rib chops, 4 centre cuts, 1 tenderloin
pork chops
7 to a pkg.
lb. 1.18

Maple Leaf bologna, macaroni & cheese, chicken, pepper, pickle & pimento, luncheon or headcheese
lunch meats 175 g pkg. .69

perfect for the barbecue
pork spareribs lb. 1.44

fresh sliced
pork liver lb. .39

Maple Leaf skinless wieners 16 oz. pkg. 1.28
Maple Leaf cryovac sweet pickled cottage rolls lb. 1.18
Maple Leaf bologna 375 g pkg. 1.48
beef burgers 1 kilo pak 4.18
corned beef 3 x 57 g pkg. 1.89
store Blue Ribbon sliced bologna lb. 1.78
fried chicken 900 g bucket 3.98

"Economy Corner"
pork riblets lb. .58
pork hocks lb. .38
Devon bacon 500 g pkg. .99

Primo ready cut macaroni spaghetti or plain
spaghetti sauce
900 g pkg. or 28 fl. oz. tin
ea. .89

Maxwell House
ground coffee 1 lb. bag 2.99

choice cut wax or green beans, peas sliced beets, or cream style corn
Aylmer vegetables 3 14 fl. oz. tins 1.00

orange flavoured drink
Tang crystals
4 x 3 1/4 oz. pkg.
1.25

whole mushrooms 10 fl. oz. tin .79
St. Lawrence corn oil 1 litre cont. 1.99

fancy frozen
Sunspun peas
2 lb. bag
.79

Welch's frozen grape juice 6 fl. oz. tin .59
assorted Savarin dinners 11 oz. pkg. .99
Neilson fruit flavoured drink crystals 600 g tin 1.49
Gerbers strained juices or baby food 3 4 1/2 fl. oz. jars .89

Royale regular
paper towels
2 roll pkg.
1.07

powdered laundry
detergent
6 litre
1.95

disposable - regular 30's or extra absorbent 24's
Pampers diapers ea. 2.99
Royale bathroom tissue 4 roll pkg. 1.19
liquid detergent Mir 2 x 750 mL cont. 1.69
White Swan serviettes pkg. of 60 .49
cleanser Ajax 22 oz. cont. .69
Clarks beans with pork 14oz. 2/.99
Green Giant whole kernel niblets corn 12oz. 2/.99

size 138
California Valencia oranges
dozen .99

S.A. Black Barlinka grapes lb. .99
10oz. pkg.
ready to use fresh spinach each .69

Purina cat chow 4 kg bag 3.99
assorted Pablum cereal 227 g pkg. .99
Neilson granola bars country crisp 9 oz. pkg. 1.19
Tuffy's nuts & bolts 7 oz. pkg. .89
McCormick assorted candies 43 g pkg. .59
McNair blanched peanuts 350 g tin 1.29

Fleischmann's corn oil margarine 3 lb. pkg. 3.49
Beehive corn syrup 1 litre cont. 1.29
assorted Puritan stews 24 oz. tin 1.49
Allen's fancy apple sauce 4 x 5 oz. tins 1.29
Boston corned beef loaf 12 oz. tin 1.49
Newport fluffs breakfast cereal 16 pt. pkg. .99

Scuff Magic white Kiwi polish 2.5 fl. oz. cont. .89
bar soap bath size Caress 140 g size .59
Johnson's baby shampoo 125 mL cont. .99
skin cream Noxzema 110 mL cont. 1.49

CHAMPIONSHIP OF VALUES
Contest of Champions Enter Round 2 Now!
Everybody's winning with the Championship Book of Values. It's packed with over $10 00 worth of cents-off coupons, plus entry forms for the exciting Contest of Champions.
Pick up your Championship Book of Values with all the details at your Red & White Store. Deadline for Round 2 entries is 5:00 p.m. Saturday, May 24.
You've never seen a Red & White event like this!

FINCH
RED & WHITE
984-2268
STORE HOURS: MON.-SAT. 8:30AM-6PM FRI. TIL 7:30PM
OWNED & OPERATED BY ELBURN AND JEANNINE DUFFY
Red & White Owner Operated

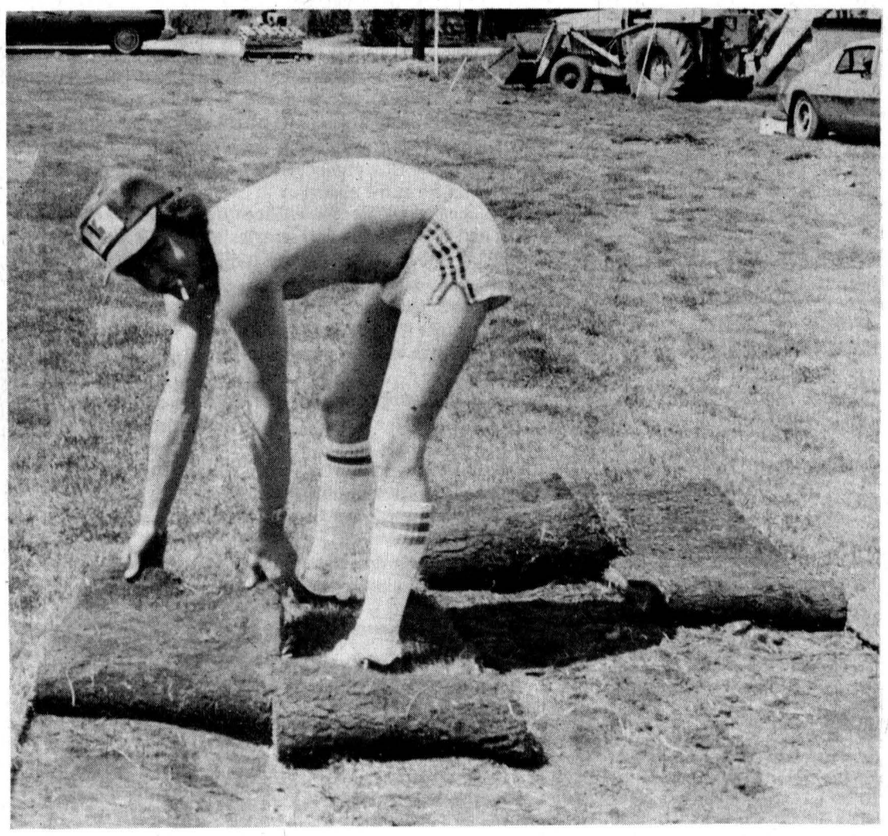

Junior Farmers landscape pool

With financing provided by the Avonmore Community Association the Stormont Junior Farmers, Saturday landscaped the Avonmore Pool. The members of the club surveyed the pool lot, ordered sod and did the actual sod laying and flower planting. Red and white petunias were planted at the front of the lot, in the shape of the Canadian flag. President Jim Wert expressed thanks to members of the club, over half of whom took some part in the project. Pictured: Ian Lang, Hard at work.

- staff photo -

Helen Workman dies in Winchester hospital

Helen Verla Workman, Mountain, died Sun., May 11, at the Winchester District Memorial Hospital. She was 51.

Mrs. Workman, a housewife, was born June 12, 1928, Pakenham, Ont., daughter of Jamieson and Helen Humphries. Mrs. Workman is survived by her father and predeceased by her mother.

She attended local schools in Pakenham and was a member of the United Church.

Mrs. Workman is survived by her husband, Gordon William Workman, two sons, William and Rick of Mountain, one daughter, Sharon (Mrs. Wilfred McNairn) of Chesterville, and grandchildren Bonnie Grace, Laurie Mae, Carla Helen, Danny and Barrie. She is also survived by a brother, Wyman of Westlock, Alta. and two sisters, Arlie of Naples Florida, and June of Montreal.

Funeral services were held at Vice and Craig Funeral Home in Winchester Wed., May 14 at 2pm. Rev. Mervyn Peters officiated. Cremation was at Beechwood Cemetery.

ANNOUNCEMENT

DR. S.M. ZAJACZ,

B.Sc. Phm., D.D.S.

wishes to announce the opening of his office for the practice of

DENTISTRY

in

CHESTERVILLE, ONT., KOC 1HO

Office Hours: Mon. - Fri. 8:30a.m. - 5p.m

For Appointment Phone: 448-3389 tf

Berwick Calf Club elects presidents

BERWICK - Meeting Two for the Berwick 4-H Calf Club was open by president Bernard Grady. Roll call was taken by secretary Heather Paul. All members were present. The minutes were read from the organization meeting. We then voted on a president for the next two meetings. The two presidents are Normand Ouellette and David Armstrong.

Harold Dingwall showed the many different parts of a cow. The next task was to judge one class of three year old holsteins. The youth leaders David Armstrong and Heather Paul showed the members how to fill in their record books.

The meeting was adjourned at 9:30pm. There was a lunch served in the home of the host Mr. and Mrs. Gerald Beehler. Susan Armstrong then thanked the host and hostess for the use of the house and barn for the meeting.

The next meeting will be held at the farm of John Beehler June 14 at 8pm.

Winchester District hospital receives $54,000 grant

WINCHESTER (Staff) - Winchester District Memorial Hospital recently received a grant from the Ministry of Health in the amount of $54,000, to aid in the upgrading of power systems and fire safety.

Health Minister Dennis Timbrell announced the grant as part of allocations of $360 million over three years for 114 hospital capital construction projects in Ontario, May 12. Of this amount $100 million stems from lottery proceeds, mainly Ontario's share of Super Loto.

Mr. Timbrell said the construction grants program is paying particular attention to the conservation of energy in hospitals. Projects involving modification to mechanical and electrical systems to reduce energy consumption and achieve cost savings are among the announced construction plans.

Be extra cautious when carrying bulky, heavy or awkward loads. Use a sturdy step-stool step-ladder or ladder for climbing, not a chair or other makeshift.

District News

MOREWOOD (Special) - Mr. and Mrs. Stanley Carson, Port Severn, Ont. visited Mr. and Mrs. Walter Mattice.

Ethel Weegar visited friends at Wellington Nursing Home, Prescott.

Mr. and Mrs. Gary Hutchinson and family Ottawa visited Mr. and Mrs. Mac Hutchinson, Sunday.

Mr. and Mrs. Mayotte, Ottawa, spent Sunday with their son and daughter-in-law, Mr. and Mrs. Paul Mayotte.

TENDER

ARENA AND PARK CANTEENS

VILLAGE OF CHESTERVILLE

The Village of Chesterville will accept tenders to operate the above concessions on a yearly basis. The Park canteen to be operated during July and August only with a minimum of soft drinks, chips, chocholate bars to be sold. The Arena concession is fully equipped and includes all equipment to dispense soft ice cream. Tenders will close at 12:00 noon, Monday, June 2, 1980.

Highest or any tender not necessarily accepted.

Gary P. Thompson, Clerk
Village of Chesterville
38-2

INGLESIDE LUMBER LTD.

DICKINSON DRIVE INGLESIDE, ONT. 537-2433 537-2020

PLANNING A NEW HOME?

Plan it with us for - value, satisfaction and enjoyment

Tel: 537-2433; after 5:30pm
Gerry Tel: 984-2859

WANTED

SKILLED TRADESMEN

There is no shortage of jobs in the skilled trades. Obtain a marketable skill and your job worries can be forgotten.

Enroll today at St. Lawrence College, Cornwall Campus for one of the following courses:

Course	Seats Available
INDUSTRIAL MAINTENANCE MECHANIC	5
AUTOBODY REPAIR	18
DRAFTING	8
MACHINE SHOP	2
STATIONARY ENGINEERING	4
CARPENTRY	8
MOTOR VEHICLE MECHANIC	13
ELECTRONICS	5
WELDING FITTER	20

Pre-tests for the course of your choice are held at Wales Hall, St. Lawrence College at 8:15 p.m. on Tuesdays and 6:30 p.m. on Wednesdays.

Assume control of your future. Take advantage of this opportunity by contacting St. Lawrence College for more details:

Telephone 933-6080, Extension 322
Between the hours of 9:30 a.m. - Noon and 1:00 - 4:00 p.m.
Monday through Friday
You may qualify for Ontario Student Assistant Grants or Loans.

DO IT NOW

ST. LAWRENCE COLLEGE SAINT-LAURENT

VILLAGE OF CHESTERVILLE

1979 Financial Highlights

MILL RATES

Average Current and Previous Year's Mill Rates

	1979 Residential & Farm	1979 Commercial & Industrial	1978 Residential & Farm	1978 Commercial & Industrial
Village Purposes	70.9	83.4	70.9	83.4
County Purposes	16.0	18.8	13.8	16.2
School Board Purposes	82.1	91.2	74.5	82.8
Total	169.0	193.4	159.2	182.4

REVENUE FUND OPERATIONS

	1979 Budget $	1979 Actual $	1978 Actual $
Revenues			
• Taxation	595,594	604,193	564,517
• Ontario	171,975	169,230	152,224
• Payments-In-Lieu of Taxes	10,440	11,009	10,450
• Fees and Service Charge	50,225	55,677	41,423
Expenditures			
• General Government	60,000	55,001	57,165
• Protection to Persons and Property	24,430	30,958	46,849
• Transportation Services	187,850	180,098	142,735
• Environmental Services	99,100	155,153	153,689
• Recreational and Cultural Services	158,900	154,669	126,743
• Planning and Development	7,100	9,621	8,257
• County Purposes	61,702	62,132	56,105
• School Board Purposes	250,575	252,983	224,210

CAPITAL FUND OPERATIONS

	1979 Actual $	1978 Actual $
Capital Financing		
• Long Term Liabilities Incurred	–	12,000
• Contributions From The Revenue Fund	121,150	30,392
• Contributions From Reserve Fund	-	-
• Ontario Grants	40,697	13,805
Capital Expenditures		
• General Government	-	267
• Transportation Services	87,615	8,056
• Environmental Services	33,025	14,845
• Recreational and Cultural Services	37,112	26,094
• Other	1,691	12,000

RESERVE AND RESERVE FUND OPERATIONS

	1979 Actual $	1978 Actual $
• Contributions Received	9,362	93,183
• Interest Earned	4,375	2,583
• Transfers to Revenue Fund	-	2,829

YEAR END BALANCES OF ASSETS AND LIABILITIES

	1979 $	1978 $
• Cash and Short Term Investments	62,245	53,322
• Accounts Receivable	20,974	73,892
• Taxes Receivable	37,721	32,584
• Temporary Loans	1,500	1,500
• Accounts Payable and Accrued Liabilities	48,521	55,116
• Net Long Term Liabilities	133,681	153,427
• Reserve and Reserve Funds	262,046	225,717
• Accumulated Net Revenue	1,084	3,887
• Unfinanced Capital Outlay	2,867	7,221

YEAR END BALANCE OF FUNDS UNDER ADMINISTRATION

	1979 $	1978 $
• Sinking Funds	27,747	26,110
• Trust Funds	1,500	1,500

NOTES

(1) The 1979 Financial Report consolidates the operations, assets and liabilities of the Village and its local boards and municipal enterprises as follows: Village of Chesterville, Water System, Recreation and Arena Committee.

(2) The enterprises of the Village of Chesterville whose revenues and expenditures have not been consolidated in the 1979 Financial Report are: Chesterville Hydro Electric Commission.

(3) The above data have been extracted from the Audited 1979 Financial Report of the Village of Chesterville and its local committee's as described in Note 1. Copies of the 1979 Financial Report of the financial statements for the municipal enterprises not consolidated (see Note 2) are available at the Village Offices to any resident who wishes to review or analyze the financial operations of the Village in greater detail.

Classified advertising

Dial — 448-2321 or 448-2322 for Want Ad Service

All forms of classified advertising - Births, Deaths, For Sale, Cards of Thanks, In Memoriams, Coming Events, Engagements, etc. - are on a **CASH BASIS ONLY** and are charged at the rate of 10 cents per word with a minimum charge of $2.00. Box numbers for confidential replies are available at an extra charge.

The Chesterville Record will accept photos and write-ups of 50th and 60th wedding aniversaries **FREE OF CHARGE.** Photos of other anniversaries will be published but only as paid social announcements. There will be a $7.00 minimum charge for the photo and a write-up of not more than 125 words. If the write-up exceeds 125 words, it will be charged at the rate of 10 cents a word for each word over the 125 maximum.

Wedding photographs and write-ups brought in within three weeks of the event will be published **FREE OF CHARGE.** Write-ups must not exceed 200 words. There will be a minimum charge of $7.00 for wedding photo and articles if brought in more than three weeks after the event.

All photographs must be of professional quality, black and white.

Deadline for word classifieds is 3pm on the Tuesday preceding Wednesday publication.

ESTD B 1905

BROWNLEE FUNERAL HOME
FINCH
AMBULANCE SERVICE
984-2234

VISIT
MANE-WING STUDIO
R.R. 2, Ingleside
PAINTINGS POTTERY SCULPTURE
Libby Peterson
Phone — 537-2685
OPEN MAY thru DEC.
JANUARY TO MAY BY APPOINTMENT ONLY!

GORDON McINTOSH
SALES SERVICE
CRYSLER
987-2923

R. KEITH MacMILLAN, LTD.,
SALES & SERVICES
FINCH—984-2844
—Bulk Milk Tanks
—Repair Parts For Most Tanks
—Water Pump Systems
—Hot Water Tanks
—Water Treatment Equip.
—Salt For Water Conditioners
—Exhaust Fan Systems
—Water Bowls
— Alternators (Standby Power)
8tf

SURGESON ELECTRIC LTD.
SALES & SERVICE
Rewinds
Electric
Motors
Generators
& Controls
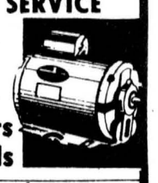
24 HR. EMERGENCY SERVICE
933-2355
1730 Pitt St.
CORNWALL

Oct. 80
TV Towers 10' Sections $25.00
CHANNELMASTER Fully Automatic ROTORS $74.95
CHANNELMASTER 3610 VHF Deep Fringe $69.95
CROSSFIRE 3672 UHF-VHF Deep Fringe $95.00
Quantum 1160 UHF-VHF Deepest Fringe $139.00
STEWART ELECTRIC
INGLESIDE
537-2733

FOR SALE

FOR SALE — Surge pipeline milking systems, parlors, feeding systems, water treatment equipment, stand-by power supply. New and used vacuum pumps, bulk tanks, milker pails and buckets. Peter Babcock Ltd., Surge Dairy Farm Equipment, 984-2991 or 448-2909. 51tf

FOR SALE — Water softeners, Myers pumps, iron or sulphur filters, chlorinators and plumbing supplies. Garry Murphy, Sales and Service, Brintson, 652-2337. 2tf

FOR SALE — Black muck for gardens. 984-2522. 38

FOR SALE - Recleaned timothy seed, 45 cents a lb. Apply to Alburn Crites, 537-2316. 38

WEDDING INVITATIONS — ANNOUNCEMENTS & ACCESSORIES — 3 distinctive lines. Custom printing. Eastern Ontario Graphics Ltd., Highway 43 By-pass, Chesterville. 19tf

FOR SALE — DeLaval Pipeline Milkers: new and used bulk tanks, Vacuum Pumps, Pail Milkers and other Dairy Equipment, Garry Murphy, Brinston, 652-2337, evenings 652-2319. 25tf

BEEF BULLS FOR SALE or rent, off free listed herd. 448-2332. 22tf

FLEA MARKET — Sat. & Sun., 10-5. We sell and buy all types of articles. Martelle Furniture,1121 Brookdale, Cornwall. 932-3151. 11tf

FOR SALE — Goslings, $3.50; ducklings, $1.90; chicks, 97 per cent pullets, $1.50; mixed 90 cents. 346-5777. 39

PIONEER CHAIN SAWS — Full line in stock at reduced prices. Bogart Motor Sales Ltd., Chesterville. 448-2488. 19tf

FOR SALE — Brand new fully electric portable typewriters - $249.00. Brand new standard portable models as low as $189.00. Call 448-2321 (days) or 448-2852 (evenings). 13tf

FOR SALE — Timothy seed, 55c lb. Douglas Rupert, North Lunenburg. Phone 346-5433. 38

FOR SALE — 1977 Ford van 351, fully customized AM-FM cassette radio, 4 new tires. Priced with safety check, $6,500.00. 538-2559 and 538-2260 after 6pm. 38-4

FOR SALE — Model 483 John Deere haybine; 3 pt.-hitch tedder rake. Both priced reasonable. Phone 984-2329 or 346-5483. 38

FOR SALE — Homelite Chain Saws, new and used; good stock of parts; chain on hand. Mechanic on duty. R.H. Beckstead, I.H., Parts, Sales and Service, Williamsburg. 543-2265. 46tf

FOR SALE — We have a full line of LawnBoy Lawnmowers in stock. Bogart Motor Sales Ltd., Sales & Service, Chesterville. 448-2488. 33tf

FOR SALE - Graded timothy seed, grown from Climax seed, 50 cents lb. Hugh Coons, 774-5600. 38

FOR SALE - In Finch, 3-bedroom Bungalow and older 2-storey 4-bedroom home. Both immediate occupancy. Owner willing to hold mortgage. Phone Lyle Heagle, 984-2774 or 448-3296. 40-3

FOR SALE — Dry shelled corn, $7.00 cwt. Bring your own bags. H. Dusomos, RR2 Finch, 346-5625. 43

FOR SALE — 22' Trailer "Taurus" bathroom, rolled up awning, T.V. antenna, air conditioner, excellent condition. 987-2198 after 6pm. 34tf

FOR SALE — Two Universal pipeline units, complete with pump cleaner; 800 gal. S.S. DeLaval vacuum tank to be used in a maple sugar operation. Peter Babcock Ltd., Surge Dairy Farm Equipment. 984-2991 or 448-2909. 31tf

FOR SALE - 1977 Prowler trailer, 20' bathroom automatic roll up, like new. 987-2142. 37-2

FOR SALE - 1976 Yamaha RD 400, excellent condition, back rest, crash bar, $800. Call Rob Termeer, 984-2890. 38

FOR SALE - New 4-bedroom bungalow, brick veneer, electric heat, in new sub-division, Chesterville. Asking $54,000. Will take farm in trade. Phone Peter Van Kessel Construction, 448-2832. 27tf

USED BULK TANKS - 500 gal. DeLaval; 500 Meuller; 400 Surge, 5 years old; 300 DeLaval. Peter Babcock Ltd., Surge Dairy Farm Equipment, 984-2991 or 448-2909. 24tf

FOR SALE - 1973 GMC Van, as is, in running order. Phone 448-2083. 36tf

FOR SALE - Fibre glass cap for half ton truck; calf stalls, special price while they last. Gerald Yelle Ltd., Crysler, 987-5336. 38-1

FOR SALE — Houle Stable Equipment: stable cleaner, manure pumps, replacement chains 3-24" $6.65 , 7-8" $7.23 per foot. Call 984-2898. 39

FOR SALE — Lionel Hard top tent trailer, sleeps 6, frig and stove. For appointment, Call 448-2233. 33tf

FOR SALE — Modern registered Hereford bull, Lockinvar breeding, 13 mos. just finished government testing program, 1050 lbs., gain over 3 lbs. per day. Phone 346-5479 after 6pm. Also two 2-furrow plows. 38-2

FOR SALE - Custom Made Picnic Tables. 448-3249. 38

FOR SALE — Beagle pups (14"), 4 mos. old. 987-5414. 38-1

FOR SALE — Captain chair for van, armrest, swivel, like new. 987-5414. 38-2

FREE - Kittens to good home, 6 weeks old. 448-3458. 38

FOR SALE - 3 yearling Holstein bulls, serviceable age. Leonard O'Donohue, 984-2546. 38

FOR SALE - Pups, well bred, 5 weeks old. 933-0505. 38-1

FOR SALE - 60' house trailer, good condition, fully furnished. Call 774-5301 evenings. 40-3

FOR SALE - 3-bedroom house on Con. 3 Crysler. Asking $29,000. 987-2024 after 6pm. 39

BICYCLE SALES & SERVICE — (New and Used available); also costume rentals and trophies at G&R Sporting Supplies, 30 Wales Dr., Ingleside. Phone 537-2015. 34tf

FOR SALE - Timothy seed No. 1, 95 cents lb.; Rodney Oats and one third barley for seed or feed, supply own bags, $7.50 cwt.; Good quality hay, timothy and clover, $1.00 bale; split mixed stove wood, 15 cord left at $15.00 on the yard; wood splitter, $525.00 or nearest offer. 1 mile north of Long Sault, 933-4637. 35tf

STEAL A DEAL! — Watch for our "Special Features" ad and save every week at Fulton's on feature brand items. Also now available, a new line of imported gourmet foods. Health food products soon in stock. We expand to meet your needs at Fulton's. 37

FOR SALE — Sides of Pork, 75c per lb. Country Meat Market, Dunbar, 448-2123. 13tf

FOR SALE — Used sectional chesterfield in brown nylon, good condition, $135.00. Benoit Furniture Ltd., Crysler, 987-2012. 38-2

FOR SALE - 1974 LeMans Sport Coupe, good condition. 448-3306. 38

FOR SALE - Carnival 18' camping trailer, 1974, sleeps 6, good condition. Fully equipped, 987-2958. 40

FOR SALE - Duncan Phyfe table, 6 chairs, and side cupboard; 23 cu. ft. blue ribbon freezer; antique dresser, wash stand; 2 antique dolls; rocking chair; 30" bunk beds, no mattress; adding machine; skill router ½ HP, new. 984-2675. 38

ATTENTION FARMERS - Farm buildings, Machine sheds, 100'x40'x14', pole type $4.10 sq. ft. coloured steel; barns 100'x38'x9' hip type roof, colored steel, $12.00 sq. ft. Dingemans Construction, Finch, Ont. 984-2343 or 984-2043. 39

FOR SALE - Porch 4'x9' off a mobile home. Phone 984-2426. 39

FOR SALE - Brown Chesterfield and chair, clean and in excellent condition; large kettle barbecue, good shape. Call 448-2394 between 8am and 9am. 38

FOR SALE - Elgin Oats from certified seed, $6.00 cwt. E. Bedard, 537-2341. 39-2

FOR SALE — 1978 Plymouth Arrow, 4 cyl., standard, white with black stripes, very good condition, 37,000 kilometers. Call 448-3521 after 4pm. 34tf

FOR SALE - Box stove, chairs, lamps, electrical fixtures, tables, school desks and chairs, small rugs, other items. 448-2426, Chesterville-Finch area. 38

FOR SALE — Well aged steer beef. Sides - $1.39 per lb.; Hinds - $1.75 per lb.; Fronts - $1.19 per lb. Cut, wrapped and ready for the freezer. Country Meat Market, Dunbar. 448-2123. 13tf

FOR SALE — Timothy seed, 40 cents lb. 346-5642 after 5pm. 38

SWIMMING POOLS
Factory overstock sale of new 1979 pools. These come complete with walkaround deck, patio, fencing, pump, motor and filter. Regular price $2400, now $1498. Call IMPERIAL POOLS toll free 1-800-268-5970. 37tf

DATSUN CARS AND TRUCKS — Test drive a Datsun car or truck and recieve a gas can while supply lasts. Bogart Motor Sales Ltd., Chesterville, Ont. 38-2

FOR SALE — Lawn Boy lawnmowers and Pioneer chain, all at reduced prices plus a free gas can while supply lasts. Bogart Motor Sales Ltd., Chesterville, Ont. 38-2

BEDDING SALE: Select a new mattress and box springs now while our complete stock is sale priced. Choose from respected Simmons & Burrell models. (Some with 10 and 20-year warranty). Twin size sleep units start as low as $99.00. Queen size from $219.00. Furniture Loft, 984-2051. (closed Mondays). 38-2

FOR SALE — 1973 Olds. Cutlass, as is. Call 987-2805 after 6pm. 38-2

FOR SALE — 4 ton buckwheat. Hersie Crites, RR3 Ingleside, on Service Road West of 401. 38

MOBILE HOMES — 12 x 60 Northlander Deluxe, A1 condition C.S.A. approved $8,900.00 equipped; 12x60 Pacemaker $6,900.00. Free delivery 75 miles. New sectional homes - $24,000 - $29,900 erected on your basement. Call Relocatable Homes, 836-3005. 39-3

FOR SALE - 1978 Ford halfton, 33,000 miles. Asking $4,100. 537-8107. 38

FOR SALE - Concord Motor Home, 24' long, sleeps 8, 30,000 miles, excellent condition. 448-2463. 38

FOR SALE - Red Clover seed recleaned, $1.00 lb. J.H. Merkley, 448-2555. 38

FOR SALE - Picnic tables; lawn swings and garden furniture, different sizes and types, or custom made for you. On display one mile north of Chesterville. Call Pat Chambers, 448-2708. 37tf

FIRE EXTINGUISHER — SALES & SERVICE — New fire protection equipment, home-farm industry. Francis Beckstead, 448-2854. 37tf

FOR SALE — McD 45 Hay baler with air cooled motor, good running order; one year old German Shepherd dog. S. Lachapelle, Finch, 984-2573. 38

FOR SALE - Early varieties seed corn and spray materials. Harry Dusomos, 346-5625 after 4pm. 40-3

FOR SALE - Cockshutt Grain seeder on rubber. Harry Dusomos, 346-5625 after 4pm. 38-1

FOR SALE - 2-row-3-pt. hitch, IHC corn planter; 8' IHC disc No. 44. Gordon Ross, Ingleside, 537-2289. 38-1

FOR RENT

FOR RENT - In Chesterville well located 3-bedroom bungalow. Available July 1. Leon Marcellus, 448-2444. 38tf

FOR RENT - 2-bedroom downstairs apartment. Main St. Chesterville, Tel. 448-2493. 38

FOR RENT — 2-bedroom apartment in Newington. Available May 1. Call 346-2359 after 6pm. 35tf

FOR RENT — 3-bedroom apartment in Chesterville. Available immediately. 774-5323, after 4pm. 36tf

FOR RENT — In Crysler, 2-storey house, 4-bedrooms, modern conveniences. 987-2015. 37tf

FOR RENT — One bedroom apartment in Chesterville. 448-2051. 36tf

FOR RENT — Large 3-bedroom house, newly renovated, all modern conveniences in Winchester. 448-2332. 37tf

RENT A POOL
Swimming pool manufacturer will lease and install new 1980 family-size pool complete with walkway, sun deck and fencing, on a rental basis with option to buy. Your choice of style. Try before you buy! Call IMPERIAL POOLS toll free 1-800-268-5970. 37tf

FOR RENT OR LEASE — Farm Tractors, Tillage Equipment, Lawn and Garden Equipment, Loader,Backhoes, Crawler Loaders and Dozers, Skid-Steer Loaders, Post Hole Augers, Rotary Cutters, Landscaping Equipment. For rates call, Acres Equipment Limited, Winchester, Ontario. 774-2834. 35tf

NOTICES

NO MINORS ADMITTED - excluding private wedding receptions and anniversaries Only those having age of majority cards will be admitted at the door of Crysler Community Centre. 39-2

EDITH'S HAIR STYLING, RR1 Finch - Open daily Tuesday to Saturday; open evenings Tuesday to Thursday, Edith Stewart, 984-2369. 38-1

RIVERSIDE CARPENTRY — New structures, additions, renovations, custom built cabinets, windows, insulation, siding, custom aluminum bending, also barn windows made to your specifications. No job too big or too small. Hubert Casselman. 984-2553. 42tf

BRICK-BLOCK & STONE WORK — Fireplaces, barbecues, patios, chimney repairs and building. All types of concrete work. Free estimates. Phone 938-0098 (Cornwall) 26tf

NOTICE — Once a week for all your travel needs, call Mary and Juliet at World Wide Travel Bureau, Cornwall, 938-8720. 42tf

SAVE YOUR OLD FREEZER FROM HARD LABOUR — Let us slaughter, cut, wrap and freeze your beef and pork. We will smoke your bacon and ham. Earl's Meats Ltd., Chesterville, 448-2324. 11tf

WATER PROBLEMS — Free water analysis, Culligan, 6 Marlborough St., S. Cornwall. 932-8044. 1tf

FARRIER MOBILE SERVICE — Horse shoeing and trimming, now also equipped to trim cattle. Call Myrle McMillan, 448-2642, Williamsburg, Ont. 33tf

RUG CLEANING — Special Deep Steam Extraction, James A. Beattie, P.O. Box 621, Winchester, Ont. 774-3135. 32tf

MAJOR APPLIANCE REPAIRS — Stoves, refrigerators, freezers, washers, dryers, air conditioners; sales of White Westinghouse appliances - Bill's Appliance Service, Dunbar Road, Chesterville, 448-3397. 25tf

ALCOHOLICS ANONYMOUS
If you want to drink, that's your business. If you want to stop, that's ours. Call A.A. 774-3899 or 448-3306. For families of alcoholics (Alanon) Call 448-3474. 15tf

NOTICE - Steamex Carpet Cleaning and machine rentals. Francis Beckstead, 448-2854. 8tf

KENNELS

RO-SHAN KENNELS REG'D.
Labrador Retrievers
Puppies - Stud Service
Boarding - Dogs and Cats
Grooming - All Breeds
Phone 987-5479

WANTED

WORK WANTED - Light Housekeeping for elderly lady 4 miles from Finch in the 8th Con. of Osnabruck Twp. 984-2650. 38-3

ARTICLES WANTED — Top prices paid for scrap metal, brass, copper, lead, batteries, radiators. I.R. Bell and Son, 840 Amelia St., Cornwall, Ont., 933-1119. 28tf

WORK WANTED — Adding an addition to your home? Rec rooms, remodelling decks and patios, garages, carports, roofs, etc. Call Peter VanKessel, Chesterville 448-2832 for free estimates. 36tf

WANTED

WANTED TO BUY — Cars and trucks for parts, free towing. Call 448-3130. 14tf

GETTING MARRIED — Have your personal wedding story captured by an experienced photographer. We also take family, anniversary and personal photographs. Book early by calling Wayne LaPrade, Chesterville, 448-2321 (days) or 448-2852 (evenings). 20tfs

WANTED — Beef hides. Highest price paid. Edwin Montgomery, 984-2237. 21tf

LIMOGES — Experienced, bilingual waitress to work evening shift. Good tips. Kitchen help also needed. 443-5126. 32tf

WANTED — Old cars, trucks, farm machinery, etc. Call Lachapelle Wreckers, Finch, 984-2573. 40

PASTURE — For 5 heifers for summer. 448-2032. 38-2

WANTED — To buy BEEF HIDES. Higher prices paid. Call Ed Hartle, 346-5961. 25tf

WORK WANTED - Experienced painters. Will paint interior or exterior. 984-2834 or 346-2072. 38-1

WANTED TO BUY — Holstein heifers for export, open or bred, purebred or grade, also springers. Call collect 984-2237 or 534-2514, mornings or evenings. 42tf

CARDS OF THANKS

CARD OF THANKS

The family of the late Ralph Helmer wish to extend their sincere thanks to relatives, friends and neighbours for expressions of sympathy, flowers, calls and donations to several organizations. Special thanks to Rev. L.M. Ferguson, Vice & Craig Funeral Home, pallbearers and to all who brought food and helped in any way at home.

Evelyn Helmer and family
38

CARD OF THANKS

Words seem inadequate in expressing our gratitude to our neighbours, friends and relatives who helped out at the house and for food that was brought in also messages of sympathy and to memorial fund and spiritual offerings in the loss of a dear husband, father and grandfather, Edward Sloan.

Leona Sloan and family
38

CARD OF THANKS

We wish to express sincere thanks to our many friends and relatives for their messages of congratulations, cards, gifts, flowers and telegrams which made our 60th Wedding Anniversary such a happy occasion. It was all appreciated very much and will always be remembered.

Mr. and Mrs. Charles E. Blair
Moose Creek
38

CARD OF THANKS

My sincere thanks to all my relatives, friends and neighbours for cards, gifts, treats and visits while I was a patient in Winchester District Memorial Hospital. Special thanks to Dr. Chande, nursing staff in the O-R and on Pediatrics.

Peter Ross
38-1

CARD OF THANKS

Sincere thanks to our neighbours, friends and relatives who made our 50th Wedding Anniversary such a happy event. Special thanks for cards, gifts and telegrams, also to Irvin and Susan for the use of their home, for a lovely supper and social evening afforded us by the family and to Heather and Joan for their help.

Leonard and Gladys Rainey
38

CARD OF THANKS

The family of the late William O. Baker wish to express sincere thanks to neighbours, friends and relatives for flowers, messages of sympathy, money to charitable organizations and donations of food and the many acts of kindness extended to us during our recent bereavement in the loss of a dear son and brother. Special thanks to Rev. L.M. Ferguson for his comforting words, also to the pallbearers and anyone who helped in anyway. It was all deeply appreciated.

The Baker Family
38

CARD OF THANKS

My thanks to all my friends and especially Albert Street neighbours for flowers, cards, calls and good wishes during my recent hospital visit and present convalescence.

Fred Cass

COMING EVENTS

BINGO — Finch and District Lions Club announces change in Bingo Night to every Tuesday at 7:45pm. Finch Arena hall. 23 games inlcuding $300.00 progressive jackpot. 56 numbers to be called this week. 32tf

RUMMAGE SALE — Good clothing and other items. Sat., May 24, 11am. Presbyterian Hall, Morewood, Sponsored by the C.G.I.T. 38-1

MIXED PARTY — In honour of Rina Bueman and John Groniger at Winchester Community Centre, Friday, May 30, 1980, 9-1. Shad's Disco. $2.50 per person. Sponsored by O.C.T.B. Everyone welcome. 39

MIXED PARTY — In honour of Joyce LaSalle and Gord Ziebell, Sat., May 24, 1980 at the Chesterville Community Hall. Music by Greg's Disco. $2.00 per person. Everyone welcome. 38-2

RETIREMENT DANCE — In honour of Russell MacMillan sponsored by County Road employees to be held in the Finch Arena Hall, Sat., June 7, 1980. Dancing 9pm-1am. Garnet Donnelly's Orchestra. Tickets $3.00 each. Everyone welcome. 40

RECEPTION — You are cordially invited to the reception following the marriage of Mr. and Mrs. Jeff Robertson (nee Shelley Lapointe), Saturday, May 24, 9pm in Avonmore Community Centre. Everyone welcome. 38

TUESDAY NIGHT BINGO — Sponsored by the Royal Canadian Legion Br. 538, Williamsburg. Every Tuesday night at Bouck's Hill Legion Hall. Jackpot $300.00. Starting time 8pm. Admission $1.00. 11tf

CARLTON SHOW BAND — The Metcalfe Agricultural Society presents The Carlton Show Band in the Metcalfe Community Centre, Friday, June 13, 1980. Admission $6.00 each. Show and Dance 8:30pm-1am. For tickets, call 821-2345 or 821-2061. 41-4

MEETING — Stormont-Dundas Federal Liberal Association will hold a meeting on Wed., May 28, 1980, 8pm at the Knights of Columbus Hall, 205 Amelia St., Cornwall, for the purpose of nominating delegates to the National Convention in Winnipeg July 4-6, 1980. Everyone welcome to attend. 38-1

CHESTERVILLE FIREMEN'S ANNUAL DANCE — Chesterville Arena, Friday, June 20. Country Road Orchestra. Refreshments. $5.00 per couple. $3.00 single. Age of majority cards on request. 40-4

WEDDING RECEPTION — Friends and neighbours are cordially invited to the reception in honour of Nicole Lafrance, daughter of Mrs. Marcel LaFrance and John Swietalski, son of Mr. and Mrs. Walter Swietalski on Friday, May 30 at Crysler Community Centre. Westburg Union Orchestra. Lunch served. 39

TRACTOR
Massey Ferguson 35

Not exactly as illustrated
A-1 CONDITION
Includes: good blade and adaptor to operate your woodsplitter.
WILL SELL BETWEEN
$2,500. — $2,700.
Mountain Station
989-6118

TOURNAMENT OF THE CLANS — Coming Soon! Berwick Ball Diamond. For more information, contact Murray Manley, 984-2647. 38

MAX BEATTIE NIGHT - sponsored by the Finch and District Lions Club, featuring Ted Daigle, Finch Community Centre, Sat., June 14, 1980, 8:30-1. Chicken Barbecue available. $3.00 in advance and $3.50 at door. 40-4

ROLLER SKATING - Chesterville and District Arena, starting Sunday, May 18, 1-3pm. Safe easy to learn, fully supervised. Professional Sound System. Every Sunday afternoon. Admission $2.00 per person, skates included. 38-2

25TH WEDDING ANNIVERSARY - In honor of Mr. and Mrs. Earle Merkley, May 23, 1980 from 9pm-1am., Chesterville Legion Hall. Music by Blaine's Disco. Everyone welcome. 38

RELIGIOUS OPERETTA - The Home Helpers of St. Luke's Presbyterian Church, Finch on Sunday May 25, 8pm will present a Religious Operetta by the children of Grades 5 and 6, Chesterville Public School. Everyone welcome! 38-2

BAKE AND RUMMAGE SALE - The Dunbar Presbyterian Ladies Aid Society will hold a Bake Sale and Rummage Sale in Dunbar Community Centre on Sat., May 24 from 10am-1pm. 38

ANNUAL DANCE — The Spencerville Agricultural Society presents Don Cochrane and His Band at their Annual Dance in the Edwardsburg Community Centre, Spencerville Sat., May 31. Dancing 9pm-1am. Tickets may be bought in advance from any director or call 658-5614, the Secretary. Tickets $4.00 each, including lunch. 39-3

TENNIS DAY AND DANCE — Sat., June 7. Tennis all day North Dundas District High School courts; Dance Chesterville Community Hall, 8:30-1. Music by Greg's Disco. $2.50 per person inclusive. Tickets available at The Brookslyn, Chesterville, Al-Mor Ladies Wear, Chesterville or from Tennis Association members. 38-1

SPRING CONCERT — The Tagwi Band will be holding their Spring Concert on May 29, 1980 in the school auditorium at 8pm. Fee $1.00. 39

SIDEWALK RUMMAGE AND HOMEMADE BOTTLED GOODS SALE — May 24, 1980, 9am until closing at the Avonmore Fire Hall. Sponsored by the Avonmore W.I. Coffee and timbits available. 38-1

WEDDING RECEPTION — In honor of Marlene Merkley, daughter of Mr. and Mrs. Lyle Merkley and Michael Kelly, son of Mr. and Mrs. Neil Kelly, Sat., May 31, 9pm at the Chesterville Arena. Everyone welcome. 39

STRAWBERRY FESTIVAL — Avonmore Presbyterian Church Grounds on Friday, June 20, 8pm. If weather is unsuitable will be held in Roxmore School Auditorium. 38-1

BASEBALL DANCE — Friday, May 23, Crysler Community Centre, 9pm-1am. Disco. Sponsored by Crysler Beavers. Everyone welcome. 38

ANNUAL MEETING — You are cordially invited to attend the Forty-first annual meeting of Family Counselling Centre of Cornwall and United Counties, Wednesday, May 28, 1980 8pm at the St. Joseph's Villa Auditorium, 14 York St. Film Presentation: "It Isn't A Game". Communication Patterns in Marriage. 38

RUMMAGE SALE - The U.C.W. of Trinity United Church, Chesterville are having a rummage sale on May 23 from 1:30-3pm. in the Sunday School Hall. 38-2

BINGO — Don't forget the Winchester Lions Club Bingo, Monday nights. Jackpot is now $500. 50 numbers to be called. 26tf

Williamsburg Calf Club plans trip to Toronto baseball game

WILLIAMSBURG (Special) - "...These are my reasons for placing this class of mature holsteins 2-1-4-3." The topic of the third meeting of the Williamsburg Calf Club was judging. It was held at the farm of John Byvelds, RR1 Williamsburg May 8 with 18 members present.

After opening the meeting with the 4-H pledge, secretary Heather Hart took attendance and read the minutes of the last meeting. The executive council report, given by Nancy Byvelds, included the planned trip to a Toronto Blue Jay baseball game, July 29. The club voted and it was decided that they would like to attend with other interested 4-H clubs.

After the meeting was turned over to the leaders and there was given a short quiz on calf housing. The club was broken into three groups for a short judging clinic. Bruce Garlough was in charge of teaching the members how to place four different samples of hay in a competition. Dalton Hart taught about judging grain and Bernie Brunt, holstein cows. The official placings were given and many members fared well.

The meeting was handed over again to the president and Bernie Brunt was thanked for his help. The meeting was adjourned and refreshments were served.

The next meeting of the Williamsburg Calf Club is June 12 at Chloe Harts. Reta Byvelds is in charge of the meeting. She plans to talk on farm safety.

AUCTION SALES

AUCTION SALE
Van Allen's Auction and Appraisal Service
Just West of Iroquois on Hwy. 2.
MON., MAY 26
6:30 P.M.

9-piece walnut dining room suite; chesterfield and chair colonial style; 8-piece maple kitchen set; 5-piece bedroom suite; refrigerator, dryer, stove, hot water tank, washer, portable T.V. and others. Singer sewing machine, chairs, recliners, rockers and others, oil furnace, electric lawn mower, B&D edger, radial saw, wood lathe, shaper, all with stands, air compressor with tank, bench grinder, power plane, ½" drill sander, Saber saw, quantity of hand tools, bicycles. Many other articles too numerous to mention. Many of these items are estae pieces.

TERMS — CASH
Sale Indoors
Auctioneer
Ralph Van Allen
652-4533, Iroquois
38-1

AUCTION SALE
Household Furniture
Antiques & Car
Estate of Arlie McIntosh, Inkerman village.
SAT., MAY 24
12 NOON

R.C.A. Fridge, Electric Stove, 2 Oil Burners, Captains Bed, 1969 Dodge Car, good condition, as is. Antiques: 3-piece high back bed, square oak extension table, 1 2 What Nots, 2 parlour tables, Chest of drawers, Side board, Dressers, Dresser & Wash stand, blanket box, caine bottom chairs, hawks & Son Vilion Wash Stand, Small Trunks, Arm Chair, Medicine cabinet, small tables, 3 captains chairs, arm chair & matching rocker, high chair, rocking chair, couch, trunks, crocks, dishes, chamber set, coal oil lamps, view master, mirrors, steel beds with brass trim, 25 good picture frames, over 1000 old books. Findlay Circulator Coal & Wood Stove, Findlay Cook Stove, Acme Wood Heater, 25 Cord of Wood, Tools, Gas Lawn Mower, Vice, Sump Pump, Saws, Skill Saw, Ladder, Aluminum Step Ladder, Aluminum Extension ladder. Many other articles.

TERMS — CASH
Auctioneer's Note: All Furniture is Antique, picture frames and books are in good condition.

Auctioneer
Harold Ball
448-3161
38-1

PUBLIC AUCTION
Farm Machinery
Household Furniture
& Antiques
Lot 5, Con. 8, Township of Osgoode, 4 Miles North of Metcalfe or 1¼ miles South of Reg. Road 8 or 3 miles East of Greely.
Watch For Auction Signs
SAT., MAY 31
12:30PM

Machinery: New Holland No. 65 Hay Baler, good condition; Cockshutt No. 4 Side Rake; International Hay Mower, 6 bar, semi mounted, p.t.o.; International Double Disc; Massey Harris Seed Drill, 13 run; Cockshutt No. 4 Manure Spreader on rubber; Hay Wagon with rack, 3 ton; Disc Plow, 2-furrow; Trailer Plow, 2-furrow; Kneverland Cultivator, 3-pt.-hitch, 12 ft.; International Trailer, 7 ft.; Malco Hay Elevator, 32 ft.; Adams Wagon Box; Spring Tooth Harrow, 2 sections; Graverly Tractor with lawn mower and snowblower; M.T.D. Graden Tractor with 42" mower, 14 h.p.; 1971 Chev Pick-up, as is, ¾ ton; Tractor Cab; 2 Pig Feeders; 8 Cattle Stanchions.

Household Furniture: Combination Wood-electric Stove; 3-piece Bedroom Set; Chest of Drawers, old; Antique Cupboard; 2 side boards; Wardrobe, old; Men's Raccoon Coat; Washboard; chairs, old; chairs, wood; 3 China Cabinets; Chesterfield Set; Dinette set with 6 chairs; General Electric Fridge; Wringer Washing Maehine; Inglis Clothes Dryer; Rangette; Sealers; Coal Oil Lanterns; Freezer (not in working order); Rocking Chair, old; Beds; Roll-Away Cot) Grind Stone; Cast Iron Pot; Quantity of Lumber, 2 x 6; 3 Chain Tighteners; Dairy Cans; Set of Scales; Small Scales; Horse Harness and Neck Yokes; Hand Driven Clippers, old; Milk Can, 30 gal.; Many other articles too numerour to mention.

TERMS — CASH

Prop.
Glenn Rodney
Auctioneers
Carson Hill **Stewart James**
821-2946 **821-2784**
38-1

KVERNELAND
for plows.
Big plow.
Big performance.
Big value.
PLOW PARTS IN STOCK
Robertson Equipment
3058 Pitt St.
Cornwall • 932-2841

In Memoriams

IN MEMORIAM
OUDERKIRK — In loving remembrance of a dear wife, Irene Ouderkirk who passed away May 23, 1978.
Sadly missed along life's way
Quietly remembered every day,
No longer in my life to share
But in my heart you are always there.
Sadly missed and Always remembered by Husband, Johnson
38

IN MEMORIAM
OUDERKIRK — In loving memory of a dear mother and grandmother, Irene Ouderkirk, who passed away May 23, 1978.
Ever Remembered by Reggie, Janetta and Morley
38

IN MEMORIAM
OUDERKIRK — In loving remembrance of a dear mother and grandmother, Irene Ouderkirk, who passed away May 23, 1978.
God looked around his garden,
And saw an empty place,
He looked down on earth,
And saw my mother's face
He put his arms around her,
And lifted her to rest,
God's garden must be beautiful
He takes only the very best.
Sadly missed by Myrna & George McLean and Family
38

IN MEMORIAM
HEAGLE — In fond and loving memory of a dear wife, Ruth Heagle, who passed away May 26, 1978.
Just when your life was brightest,
Just when your years were best,
You were called from this world of sorrow
To a home of eternal rest.
Ever remembered by Husband, Lyle
38

IN MEMORIAM
OUDERKIRK — In loving memory of a dear mother, Irene, who passed away May 23, 1978.
A wonderful mother, woman and aide;
One who was better God never made.
A wonderful worker, loyal and true,
One in a million, that mother was you.
Just in your judgment, always right,
Honest and liberal, ever upright,
Loved by your friends and all you knew,
A wonderful mother, that Mother was you.
Sadly missed and Always remembered by Son Wayne, Daughter-in-law Alice, Grandchildren Roger, Tammy, Nancy and Susan.
38

IN MEMORIAM
HEAGLE — In loving memory of a dear mother and grandmother, Ruth C.M.; who passed away May 26, 1978.
Remembrance is a golden chain
Death tries to break but all in vain
To have, to love and then to part
Is the greatest sorrow of one's heart.
Time may wipe out many things
But this it wipes out never-
The memory of those happy days
When we were all together.
Lovingly remembered by Linda, Glen Wayne, Kelly Ronnie and Tracy
38

IN MEMORIAM
HEAGLE — In loving memory of my dear daughter-in-law, Ruth who passed away May 26, 1978.
It broke our hearts to lose you
But you did not go alone
For part of us went with you
The day God called you home.
Sadly missed by Mertie Heagle
38

IN MEMORIAM
HEAGLE — In loving memory of our dear sister-in-law, Ruth who passed away May 26, 1978.
While she sleeps in peaceful sleep
Her memory we shall always keep.
Remembered always by Greta Bailey, Don & Freeda Harper
38

IN MEMORIAM
HEAGLE — In fond and loving memory of a dear sister-in-law and aunt, Ruth Heagle, who passed away May 26, 1978.
As we look upon your picture
Sweet memories we recall
Of a face so full of sunshine
A smile for one and all.
Sadly missed by Mrs. Vera Armstrong Mrs. Enda Harper and families
38

IN MEMORIAM
OUDERKIRK — In loving memory of a dear mother and grandmother, Irene Ouderkirk, who passed away, May 23, 1978.
The many things you did for us,
In your kind and loving way
You gave us years of happiness
No one could take away
To us you were someone special
God must have thought so too.
Nothing could be more beautiful
Than the memories we have in you.
Sadly missed and Always remembered by Son Garry, daughter-in-law Lynn and Grandsons Jason and Lance
38

CARDS OF THANKS

CARD OF THANKS
Our sincere thanks to all for your kind expressions of sympathy during our recent bereavement in the loss of our brother, Stanley Dillabough for floral tributes, donations to the Heart Fund, Shriners, Chalmers Memorial Widow Fund, and food received at home. Special thanks to Rev. D. Davidson, Brownlee Funeral Home and the Pallbearers.

Dillabough Family

CARD OF THANKS
At this time we would like to try to convey our gratitude and appreciation to our family, friends and neighbours concerning the loss of our beloved son Jamie. Words fall short at such a time. Thank you to all concerned for the beautiful floral tributes, memorial tributes and sympathy cards. Special thanks to Rev. L.M. Ferguson for his special interpretation which has given such comfort. Thanks to all our neighbours for all the time, care and food given. Thanks to Dr. Elizabeth Hsu, nurses and staff of the Children's Hospital, Ottawa, along with our own family doctor, Dr. Dawes, for their relentless efforts. Thank you to the staff and employees of Ault's Food and Lovell and Christmas for their support, kindness and co-operation. Such acts of thoughtfulness and kindness will remain always in our hearts.

Jim, Lorraine and Jason Fawcett

CARD OF THANKS
With sincere thankfulness I acknowledge the many acts of kindness shown to me during the loss of my beloved husband Robert Crawford; to friends, relatives and neighbors, for their messages of sympathy, flowers and money to Canadian Cancer Society; to Rev. Mr. Wiseman for words of comfort and support; to the Finch Legion as honorary pallbearers and their service; to the Finch Women's Institute for the lunch after the funeral; such kindness will ever be remembered.

Dorothy Crawford
38

CARD OF THANKS
I extend my appreciation and thanks to family and friends for visits, flowers and cards during my stay in Winchester District Memorial Hospital. Special thanks to Dr. H.W. Justus and nursing staff on second floor for their excellent care.

Hub Henderson

H. Lannin honored

(Special) - The Ottawa Valley Hereford Club held it's annual dance April 18 at the Merrickville Community Centre to honor it's fourth president, Harold Lannin of Winchester. The guest of honor was introduced by another of the club's past presidents, Lyall Hutt. Mr. Hutt spoke of Mr. Lannin's many accomplishments in the Hereford industry over the past years.

Mr. Lannin thanked Mr. Hutt and shared some anecdotes with the crowd. Second vice-president Jim Wood presented Mr. Lannin with a plaque on behalf of the club to show it's appreciation for his many valuable contributions.

ENGAGEMENT ANNOUNCEMENT

Mr. and Mrs. Harry Roosen of Vernon are pleased to announce the engagement of their eldest daughter, Anne to Larry Vingerhoeds of Chesterville. The marriage will take place on July 26, 1980 at 4pm at St. Mary's Church, Chesterville. 38

PERSONALS

The Rev. E. Earle Eaton was in Ottawa for a luncheon meeting of the Social Planning Council, for a Health and Welfare meeting of Community Workers, for the Canadian Bible Society Spring Rally and Dinner, and for a British Israel Bible study.

He also attended an all-day seminar on stress at Cornwall and a leadership training outing at Camp Lutherlyn, Golden Lake. Mrs. Eaton has returned from a two-week motor trip to Boston and other New England points, in the course of which she visited relatives and friends, had business appointments and attended a missionary conference.



Graduates

Nancy Bender, daughter of Mr. and Mrs. Robert J. Bender, Ingleside graduated May 16 from Centralia College of Agricultural Technology with a diploma in Animal Health Technology.

Nancy, attended Osnabruck District High School. Following graduation from the two year diploma program, Nancy will be employed by Dr. James Olafson at the Central Park Animal Hospital in Burnaby, BC.

BRIGGS & STRATTON ORIGINAL SERVICE PARTS
SMALL ENGINE
PARTS
WISCONSIN
MTD • BOLENS
Dealers & Garages Check Our Prices Before You Buy!
POWER PRODUCTS LAWSON PEERLESS TECUMSEH
WHY WAIT FOR THAT PART WHEN WE MAY HAVE IT IN STOCK
STEWART ELECTRIC INGLESIDE
537-2733
Oct. 79


Relax in the pleasant surroundings of our restaurant or order a take-out.

Wide Range Of Dishes Including
● CANADIAN ● CHINESE ● ITALIAN
Chinese Buffet Dinner available Tuesday to Friday, 12 Noon to 2 p.m. Friday and Saturday, 5 to 10 p.m.; Sunday from 5 p.m. to 9 p.m.
COUNTRY KITCHEN
Restaurant, Dining Lounge and Tavern
Winchester (Licensed Under LLBO) 774-2417

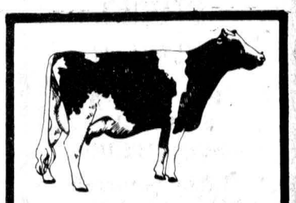
ATTENTION FARMERS
WE PICK UP YOUR DEAD, SICK AND DISABLED COWS AND HORSES
PROMPT SERVICE
CALL COLLECT
HERB LOUCKS
WINCHESTER: 774-6916
or
MACHABEE - ANIMAL FOODS LTD.
ST. ALBERT
987-2818 (LOCAL)
1-800-267-7178
(LONG DISTANCE)

Passport to History
OLD FORT HENRY
UPPER CANADA VILLAGE
ANNUAL PASSPORT
Valid for one year from date of purchase
Only $10.00
Passport holder entitled to 10% discount on most store purchases at the Village and Fort

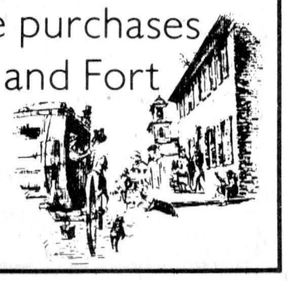
The St. Lawrence Parks Commission
Morrisburg, Ontario
(613) 543-2951

Simple Justice
This is now the law.
Know your rights. Consider your options.
The new Provincial Offences Act introduces a new form of law designed especially for minor offences such as traffic, liquor, hunting and fishing violations. The new system is simple, informal and convenient, and offers anyone charged with a minor offence a new choice for handling his or her case. But you have to act. It's up to you.
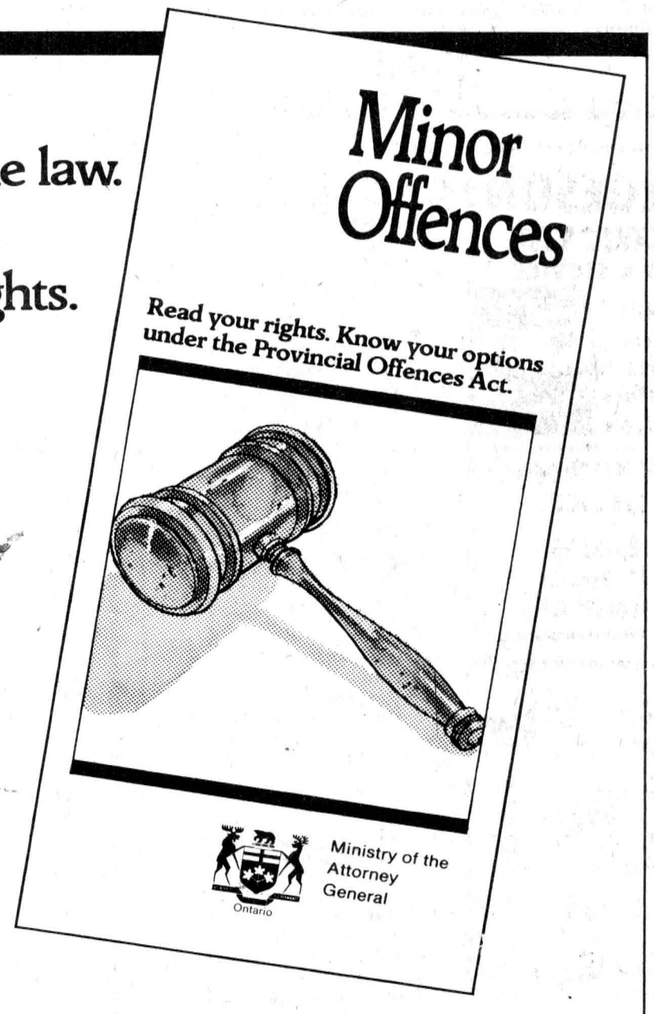

For further information, pamphlets are available at Supermarkets and Provincial Court offices, or write: Provincial Offences, Queen's Park, Toronto.
R. Roy McMurtry, Attorney General
William Davis, Premier
Ontario

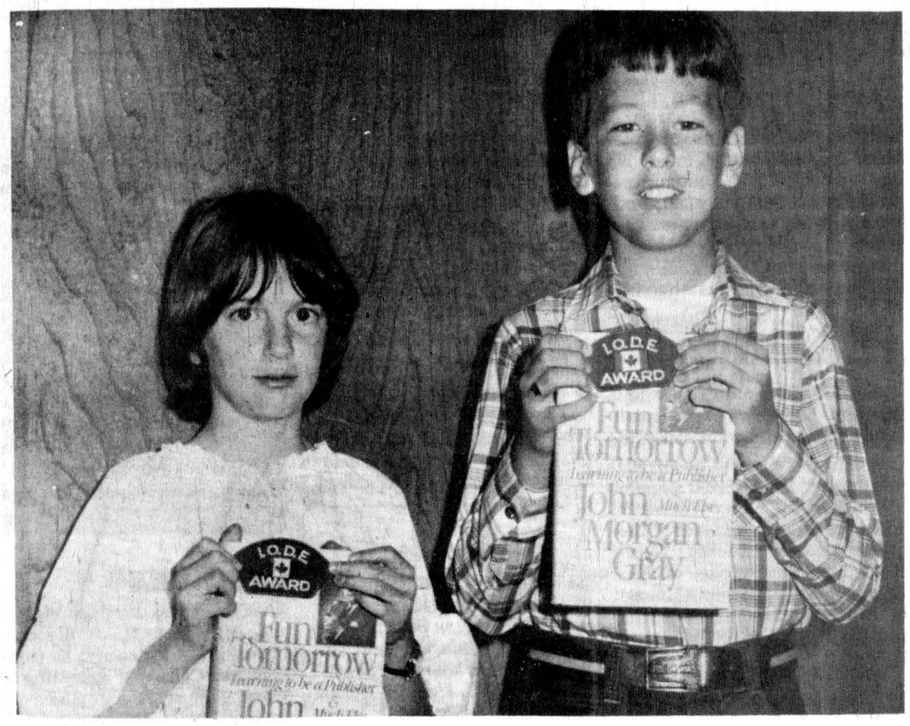

I.O.D.E. award winners

Brenda Fleming (left) and Shawn Dafoe were the 1980 winners of the Imperial Order of the Daughters of the Empire award. The Rothwell Public School students both in grade 7, were given the prize for having the highest academic standing in history in their class. Each received a copy of the book "Fun Tomorrow" by John Gray, a former native of Cornwall. - staff photo -

Good response to voluntary farm machinery certification

GUELPH (Special) - Farm machinery dealers and distributors are responding well to the new voluntary farm machinery certification program, says John Kessler, secretary-manager of the Ontario Farm Machinery Board.

Since the program was announced last December, application forms have been mailed to 400 dealers and 40 distributors in Ontario. At the end of March 310 dealers and 31 distributors had been certified by the farm machinery board.

"These numbers represent about 75 per cent of the dealers and 80 per cent of the distributors of farm machinery in Ontario," says Mr. Kessler. "These companies together handle about 90 per cent of the province's field machinery business."

The certification of dealers and distributors is the first in a three-part program to improve the level of service in the farm machinery industry. Certified dealers and distributors agree to abide by a minimum standard of warranties, parts supply, and standardized sales contracts. The program also includes development of information about farm machinery. The Board continues to mediate disputes between farmers and dealers or distributors.

"I think the Farm Machinery Code has created a climate of awareness throughout the farm community and the industry," says Mr. Kessler. "Many farmers took advantage of our educational program during the winter and, on the whole, are better prepared for this field season than in past years."

The certification program has set an objective of contacting all Ontario dealers and distributors by the end of 1980. Dealers or distributors who have not been contacted may write to Mr. John Kessler, Ontario Ministry of Agriculture and Food, School of Engineering, University of Guelph, Guelph, Ontario N1G 2W1.

Farmers who would like more information about the program can obtain a brochure outlining the Farm Machinery Code from local offices of the Ontario Ministry of Agriculture and Food.

St. Andrew's Reunion

(Staff) - Alumni of St. Andrew's High School are having a reunion, on the July 1st weekend, St. Andrew's West. The schedule of events will commence Fri., June 27, 8pm and continue through the weekend until Sunday evening. All alumni are encouraged to attend regardless of which years they may have been at the school. A special tribute will be made to Sister Regina and "The Regina Years". Sister Regina was the last principal of St. Andrew's, from 1957 until the closing of the school in 1968. Former students wishing to attend please contact Brenda McDonald Munro, St. Andrew's West.

Goldfield West news

GOLDFIELD WEST - Recent guests with Mr. and Mrs. D. A. Gillies were: Rev. and Mrs. Wm. Sutherland of Merrickville, Mr. and Mrs. Mac Scott and Mr. and Mrs. Bruce Scott and Ginger of Renfrew, Mr. and Mrs. Clifford Lloyd and Kristy Maquire of Grimsby, Mr. Grant Ferguson, Ottawa, and Mr. Bruce Gillies of Brockville.

The sympathy of this community is extended to Mrs. Lucy MacMillan and family of South Gloucester on the death of her son, John, formerly of this community.

Mr. and Mrs. Ed Cocayne of Massena NY were weekend visitors with Mr. and Mrs. Ray Larsen and Danny, and Mrs. Nora Larsen.

Mr. and Mrs. Bernard Foley spent Mother's Day weekend in Ottawa.

Mr. and Mrs. Art Farrell of South Mountain, Mr. and Mrs. Tom Foley, and Jennifer, Mr. and Mrs. Kevin Foley and family, Mr. and Mrs. Larry James and Ronald Foley of Ottawa, Mr. and Mrs. Butch Foley of Williamsburg, Miss Noreen Foley and friend of Montreal visited over last weekend with Mr. and Mrs. Bernard Foley.

Mr. and Mrs. Glendon Smith and Donna Lee spent Tuesday in Ottawa.

SOMMERVILLE & SOMMERVILLE
Real Estate Ltd.
209 Prescott Street
KEMPTVILLE, Ont.
258-2946 — 258-5065



Look what we've found! A well planned, cozy 3-bedroom, 4-year-old bungalow for $36,500. Located in Chesterville on quiet street. Act fast, for this is an excellent buy!



Sunday Services

PRESBYTERIAN CHURCH
Dunbar
Minister
Rev. W. Lloyd MacLellan
D.A.B.D.D.D.
SUNDAY, MAY 25, 1980
9:30AM — Worship Service
April 1980

CHESTERVILLE CHRISTIAN FELLOWSHIP CHURCH
Pastor: D. Laronde
448-2084
Asst. Pastor: N. Lukach
SUNDAY, MAY 25, 1980
10AM
Christian Education Hour
(For All Ages)
11AM
Morning Worship
8PM
Evening Service
8PM Wednesday
Prayer and Bible Study
EVERYONE WELCOME
May 81

CHRISTIAN REFORMED CHURCH
Williamburg
Rev. L.T. Schalkwyk
B.A., B.D.
SUNDAY, MAY 25, 1980
9:30AM — Morning Service
Evening Service
7:30 P.M.
All who read this are invited to worship the Lord with us.
May 1980

ADVENT CHRISTIAN CHURCH
Sandtown
Rev. Robert Rathbun
SUNDAY, MAY 25, 1980
Afternoon Service — 2:30PM
Sunday School — 9AM
"I was glad when they said unto me, Let us go into the house of the Lord."
EVERYONE WELCOME
August, 1980

ST. MARY'S CATHOLIC CHURCH
Chesterville, Ontario
Pastor: Rev. J. Appelman
SUNDAY, MAY 25, 1980
Holy Mass
Saturday — 7:30PM
Sunday — 9 & 11AM
Weekdays — 9AM
Sept. 1980

HOLY TRINITY ANGLICAN CHURCH
Rev. J.D.A. Dobson
774-2236
SUNDAY, MAY 25, 1980
11AM
Holy Baptism
Holy Communion
With Guest Preacher
Venerable Guy Marsden
Feb. 81

UNITED CHURCHES
Chesterville — Morewood
Minister: Rev. L.M. Ferguson
SUNDAY, MAY 25, 1980
9:30 A.M.
Morewood United
Sunday School
11 A.M.
Trinity, Chesterville
Sunday School
EVERYONE WELCOME
Dec. 80

KNOX PRESBYTERIAN CHURCH
Crysler, Ontario
Rev. J. Vanderwal
SUNDAY, MAY 25, 1980
9:45AM
Morning Worship
April 81

FARM FOR SALE

Under the terms of a mortgage registered as Number 126029 in the Registry Division of Stormont, Farm Credit Corporation offers for sale by public tender, in the Township of Roxborough in the County of Stormont the following:

W-½ of Lot 29, Con. 4, containing approximately 100 acres of which 55 is tillable. Included is a three bedroom 2 storey house, farrowing barn 7.3m x 34m x 2.4m, barn 6.1m x 21.4m x 4.9m, barn 9.2m x 14.6m x 4.9m, shed, grain bin 2700 bu., corn crib 1.5m x 7.9m x 17m.

The purchaser of this property must rely on his own inspection and knowledge of the farm, and not on the above or any particulars or representations made verbally, or in writing by employees of the Corporation.

Blank offer forms may be obtained through the Corporation's local office. Tenders are to be accompanied by a certified cheque, bank draft or money order in the amount of $3,000.00 payable to Farm Credit Corporation to be held as a deposit. Deposits for any tender not accepted will be returned in full.

Cash sale is preferred but the Corporation is prepared to take back a mortgage amortized over 20 years with interest at the Corporation's current lending rate. A further down payment will be required at date of closing, which should be 30 days from the date of acceptance of the offer.

The highest or any tender will not necessarily be accepted as the property is being offered subject to a reserve tender.

For further information and arrangements for viewing the property contract Farm Credit Corporation, 4 Montreal Rd., Cornwall, Ontario. Telephone 932-0442.

Tenders are to be recieved at the following address by May 30th, 1980:

FARM CREDIT CORPORATION
105 Silvercreek Parkway N.
Guelph, Ontario.
N1H 7G7
38-2

HOUSE FOR SALE

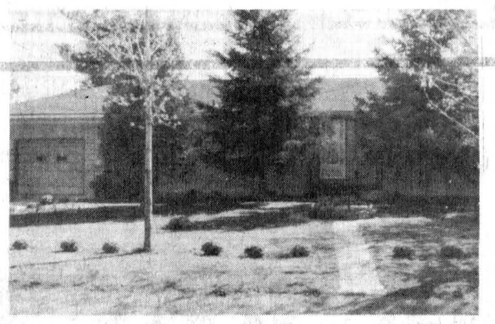

CUSTOM BUILT HOUSE FOR SALE

Beautifully landscaped — In the village of Morewood. Best offer will be accepted.

BY APPOINTMENT ONLY — 448-2581

CENTURY 21. We'll give our word to you.™ In writing.

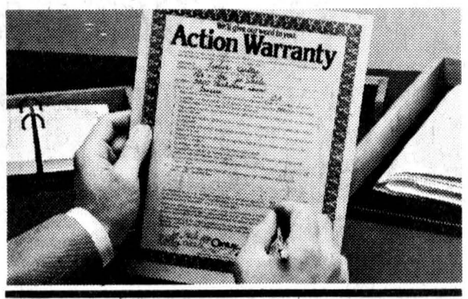

Whether you're selling, investing, or relocating, we offer you a written agreement called the CENTURY 21® Action Warranty.™ It's a document with 10 written promises that people from coast to coast have come to trust.

And just as important as the CENTURY 21 Action Warranty is the personal word of your Neighborhood Professional®. It means we'll do what we promise. You have our word on it.

Call us and ask a Neighborhood Professional to give his word to you.

Century 21 REAL ESTATE LIMITED member broker — MLS MULTIPLE LISTING SERVICE

McIntosh & Proulx

504 Main St., Winchester 774-2832
1741 St. Laurent Blvd., Ottawa, 523-8020

Al Loynachan	346-2036	Bill Gibson	989-5319
Lorraine Lefebvre	448-2454	Rita MacDonald	448-3335
Larry Stevens	448-2875	Irwin Holmes	774-2434
Gwen Berry	774-2002	Ian MacDonald	448-3335
Harvey MacIntosh	448-2595	Joanne Neilson	989-5501
Doug Vasey	774-2213	Tony Welland	984-2273

WE'RE THE NEIGHBORHOOD PROFESSIONALS.™
9 a.m. to 9 p.m.
Monday - Friday
Saturday 9 a.m. to 3 p.m.

We'll give our word to you.

1980 Century 21 Real Estate Corporation ®Registered Trademark of Century 21 Real Estate Corporation. Printed in U.S.A.
Each office is independently owned and operated.
Equal Housing Opportunity.

REAL ESTATE

SAUVÉ
REAL ESTATE LIMITED
ALEXANDRIA: (613) 525-2940

ROXBOROUGH TOWNSHIP

Hobby Farm — 96 acres, recently renovated, five bedroom home, good barn, grainery and machine shed. Early possesion. MLS.

Hobby Farm — 100 acres, six bedrooms, 2-storey home, large barn and machine shed. Early possesion. MLS.

Hobby Farm — 200 acres, 50 tillable, balance pasture and bush. Attractive well insulated old brick home, barn and garage. Early possession. MLS.

FINCH TOWNSHIP

Berwick — Compact, two bedroom, 1½ storey home, small garage, corner lot in Berwick. Immediate Possesion. MLS.

Crysler — Attractive three bedroom bungalow in Crysler, finished basement, paved driveway. Early possesion. MLS.

Berwick — Handyman's special. Three bedroom, 1½ storey house, attached woodshed, separate garage. Make an offer! Early possession. MLS.

LOCHIEL TOWNSHIP

Vacant Land — 73 acres, five acres of maple bush, drilled well at building site. Immediate possession. MLS.

Vacant Land — 140 acres, mostly tillable, good water supply, fronting on paved road. Immediate possession. MLS.

CHARLOTTENBURG TOWNSHIP

Bungalow — Retirement home in the Indian lands. 12 miles to Cornwall, two-bedroom bungalow. In-ground swimming pool, sauna bath shed, three acres treed lot. Immediate possesion. MLS

Land — 79 acres mostly hardwood bush, 12 miles from Cornwall. Immediate possesion. MLS.

Country Home — Attractive two-year-old, three bedroom bungalow, short distance from Cornwall. Early possession. MLS.

KENYON TOWNSHIP

Recreational Land — 25 acres, crossed by Scotch River, good second-growth, hardwood bush. Immediate possession. MLS.

Recreational Land — 20 acres, bounded by Beaudette River, partly re-forested. Immediate possesion. MLS.

Hobby Farm — In the Indian lands, 17 acres mostly treed, five bedroom bungalow, small barn and playhouse. Early possession. MLS.

WALLACE MORRIS: FINCH—984-2227

JOHN A. ALLISON
REAL ESTATE BROKER
MORRISBURG, ONT. PHONE 543-2044
RESIDENCE - 543-2989

CHESTERVILLE — New two bedroom brick bungalow, living room, dining room plus kitchen with dining area. Basement divided two bedrooms, laundry room and recreation room and connections for future bathroom - maintenance free electric heat. $53,000.

CHESTERVILLE — Three bedroom, 1½ storey home, newly insulated and sided. Must be sold owner moving. For prompt possession at very reasonable price. Call for futher details.

MORRISBURG — Near golf course and park - spacious three bedroom bungalow. Eat-in kitchen with laundry facilities separate dining room, large fireplace in roomy living room plus den and sunroom combined. Call for appointment. Asking price reduced to $69,500.

MORRISBURG — Brick and frame bungalow, family kitchen, living room with fireplace, three bedrooms and bathroom. Basement has finished rec room, ½ bath, laundry room, extra flue for fireplace. PRICE REDUCED. Call for details. Choice location next to park.

FARM — 115 acres located on County Road 18 north west of Ingleside. Very well maintained three bedroom home with new wiring and exterior siding. Family kitchen has wood stove included. Large barn and out buildings in very good condition. Ideal set up for beef cattle. Asking $85,000.

BUILDING LOTS — 2 acres on Church Road. **Morrisburg** — Fully serviced 74' x 108' $17,000.; **Lake St. Lawrence** — Over 16,000 sq. ft. on Flegg Bay. $31,500.

SALES STAFF

Dale Beckstead 535-2103
Rita Michielsen 652-2491
Ian McColl 543-3136

LEON MARCELLUS
CHESTERVILLE • 448-2444

904 Tollgate Rd.
Century 21®
Alguire & Brownell Real Estate Ltd.
CORNWALL
PHONE — 933-5154

NEWINGTON — Ash Street - Four bedroom, older home, completely renovated, new furnace. Call for appointment to view. Asking $33,000. A-280

NEWINGTON — Handy man's special. Two bedroom home located on a lovely large lot. This home would make excellent starter home. Owner moved and must be sold. Bring in an offer. Asking $15,000. MLS. A-395

LONG SAULT — Launderette, order office and cleaning depot. Good opportunity to get into business for yourself. Asking $72,000. MLS. A-430

LONG SAULT — 2 Storey, 3-bedroom home with maintenance free exterior. Carpeted. Very attractively decorated. Garage. Asking $39,500. A-456

LONG SAULT — Three bedroom bungalow, living room and dining room, kitchen has many cupboards. Garage. Large lot backs on park area. Asking $48,000. Owner anxious to sell. A-324

SALES STAFF

Blaine Markell: 537-2220
Mary Price: 534-2401
Jim Kirkey: 932-6812
Dave Ross: 933-1918
Irene Alguire: 933-4337 (Broker)
Don Grant: 933-9304
Marion Greenslade: 534-2671
Keith Acres: 537-2105
Jenny Greenhalgh: 938-9524
Orv Brownell: 932-7061 (Broker)

Dear Ann Landers:



Dear Ann Landers: You published a letter on Mother's Day a few years back. It made such an impression on me that I had three copies made - one for my wallet, one for a drawer at home and one for my office. I wanted to look at it often and I do. That column woke me up - and changed my life.

I hope you will run it again. Those who read it for the first time will surely profit from it. Those who have seen it before can well afford to see it one more time.

I hope I made the deadline so you can run the column on Mother's Day. It would be most appropriate. Thank you.

-Color Me Grateful

Dear Grateful: That makes two of us. Here it is.

Dear Ann Landers: Yesterday was the saddest day of my life. I buried my mother. As I looked at her lovely, kind face, I knew it would be the very last time. Many thoughts crossed my mind.

I recalled the dozens of times I meant to give her a phone call and ask if there was something she needed. I seldom got around to it.

I remembered the evenings when our sitter cancelled at the last minute and we had theater tickets or a big party we hated to miss, so we "drafted" Mom. She never once said she had other plans although I am sure she must have had, on at least one or two occasions, but we never knew about it. I promised myself that one day we would buy an extra ticket when something special came along and take Mom as a treat. But we never did.

I remembered the day I ran into Mom at the bakery. Her winter coat looked a little bit shabby. I thought, "Gee, I should take Mom downtown and buy her a new coat. I can afford it - and she would never ask." But I was too busy.

I recalled her last birthday. We sent a beautiful white azalea plant with a note saying, "Sorry we can't get over to see you today but we send all our love." The East-West football game was on TV that afternoon and the boss was giving a party that night.

I recalled the last time I saw Mom alive. It was at the wedding of a cousin. She looked so tired and suddenly very old. I said to myself, "I should send Mom to Florida to visit her brother and get a little sun. She doesn't look well." But I never got around to buying the ticket. Too busy.

If only I could turn the pages of the calendar back, Ann, I would buy that winter coat - and one for spring, too. I would take her to the theater and spend every birthday with her. I'd send her to Florida or anyplace she wanted to go. But it is too late and I am sick at heart because of all the lost opportunities.

Please print this letter in your column. Maybe if I had seen one like it I could have done things differently.

-Grieving Son

Dear Son: One of the ironies of life is that we get the grade first and the lesson later. Thank you for writing.

Going to a wedding? Giving one? Or standing up in one? Even if you're already married Ann Landers' completely new "The Bride's Guide" will answer questions about todays weddings. For a copy, send a dollar, plus a long, self-addressed, stamped envelope (15 cents postage) to Ann Landers, P.O. Box 11995, Chicago, Illinois 60611.

Mrs. Dame hosts Finch WI meeting

(Special) - The Finch WI May meeting was held at the home of Mrs. Myrle Dame, with Mrs. Maria Dingemans presiding. The meeting was opened with the Ode and Mary Stewart Collect. The roll call "Should discipline in the school be given back to the teachers?" was answered by 13 members.

Correspondence was limited to a reminder of the "Common Sense Nutrition" evening to be held at Roxmore Public School, May 14, 7:30pm. Everyone is welcome.

Tickets are available for the Thousand Island Boat Tour, June 9. If interested contact Mrs. Myrle Dame.

A delegation for the District Annual was selected.

Beryl Crawford won the door prize, and Lois Dillabough won the contest.

Mrs. Myrle Dame read a poem to members.

Newington WI taking part in service

NEWINGTON - Eleanor Flieler was hostess for the May meeting of Newington United Church Women.

Mrs. Russell Presley read a poem called "Plant a garden".

Worship was given by Mrs. Tait and Mrs. Pettit with the theme being "Mother love" quoting passages of scripture of bible mothers like Hannah and several mother's named Mary.

The offering was received and dedicated. Roll call was answered by eleven members giving a bible verse containing the word mother.

Minutes of April meeting were read. A report of the Plant and Bake sale was given.

Several members will be taking part in the Church service on June 8. Discussion took place on other items of business.

The June meeting is to be held at the home of Mrs. Elva Nugent on the 12th at 7:30pm. Roll call to be a verse with the word missions in it.

Arrangements for summer event will be finalized at this meeting.

Courtisies were given by Mrs. Webber and a prayer by the president closed the meeting. A social time was then enjoyed.

Finch native dies at age 84

Mary Ellen Thompson, long-time resident of the village of Finch, housewife, died in Cornwall General Hospital, May 9, 1980, in her 85th year.

Daughter of the late Mary Louise (Bourgeois) and the late Timothy Clements, she was born in Finch Township on June 30, 1895; educated at local schools, and married Edward Thompson June 4, 1913, in the United Church Manse at Finch.

Mrs. Thompson attended Chalmer's United Church regularly for many years prior to her ailing health.

She is predeceased by her husband, who died June 15, 1957, and survived by three daughters: Hilda (Mrs. Grant Nugent), Ottawa, Isabel (Mrs. Austin Dunn), Ottawa, Stella (Mrs. Sam Gilbert) Finch, and two sons, Glenn and Willard, Finch. She is also survived by a sister (Mrs. Sarah Leclair) Chesterville, eight grandchildren, three great-grandchildren and several neices and nephews.

Rev. D. Davidson conducted the funeral service from the Brownlee Funeral Home at Finch, 3pm Sunday, May 11, 1980.

Mrs. Lloyd Ouderkirk was organist, and Mrs. Thompson's favourite hymn "Rock of Ages" was sung by those present. Burial was in Finch Cemetery. Pallbearers were, Fred Heasley, Timothy Clements, Dr. Pierre, Erskine St. Pierre, Frank St. Pierre, and Donald Vollraith.

Lt. Governor praises WI volunteers

(Special) - "Tommorow's job can't be done with yester days tools," said Mrs. Pauline McGibbon, the Lieutenant Governor of Ontario, when she addressed the 600 delegates of the Women's Institutes of Ontario meeting at the University of Waterloo last month.

"Volunteers help improve the quality of life and the value of their contribution is beyond price. Today many volunteers are trained and thus accepted and recognized for their worth. We must learn to work together," she said.

In referring to the training the members would receive in the three days, she stressed that there is much to be done if one puts her mind, heart and soul into the job at hand. Be proud to be a volunteer and do the greatest good for the greatest number. Mrs. McGibbon has been a volunteer for over 40 years.

Mrs. C. Diamond, the Provinical President, spoke on the theme, "What, Where and Why of the W.I." The purpose is to be involved, stimulate and provide opportunities for the members.

She said, "There never was a time when the challenge and the need for information and understanding was greater." She urged them to be leaders, "as you are not born one, but can grow into one. Our pioneers helped people help themselves and so must the members of the WI. We must have wisdom and understanding that we may create a better world for the next generation."

Ron K. McNeil, MLA and a parliamentary assistant to Lorne Henderson, the Minister of Agriculture and Food, challenged the members to prepare for the innovation of the new Agricultural techniques.

The 1980's will be a strain on the fabric of rural life he said. He also asked the WI to help alleviate it.

Miss Molly McGhee, the Director of the Home Economics Branch of the Ministry brought greetings from the Home Economists and expressed appreciation to the WI for the leaders they provide for the short courses and 4-H clubs.

She addressed the presidents at the conference and referred to the role they must play. They must lead, get others to follow, encourage participation, have enthusiasm, be courteous and always willing to accept new ideas and updated methods. The prime objective must be to develop leaders and be concerned with the well being of their members.

Dr. Brzustouske brought greetings from the university and Mrs. A. Zoeller with a monologue demonstrated proper planning of a program. There are benefits to good preparation, being organized, having new ideas, but never losing sight of the objectives.

"A new idea will never work unless you do," she said.

The delegates representing the branches, districts and areas of the province will go home with a special thought, "we do not look to next week and wish, we begin with today, and develop leaders to their greatest potential" and be proud to be a volunteer in the Women's Institute.

Osnabruck Ctre. WI names district annual delegates

OSNABRUCK CENTRE (Special) - The Osnabruck Centre Womens Institute held their May meeting in the Township hall last week with an attendance of 17 members and visitors present.

Mrs. Annie Ferguson gave a splendid report on the conference for presidents in all levels of WI held at Waterloo. Over 600 members attended.

A course on common sense nutrition, conducted by Mary Michels, will be given May 14, 7:30pm at Roxmore School, Avonmore.

Letter was received from Mrs. Wilson, our area president, regarding the area boat trip to Thousand Islands on June 9. Many members said they would like to go. It was decided to have a rummage sale to be held at the hall on May 17. Doughnuts and coffee will be available.

Mrs. Ria terhorst was the winner of the surprise parcel.

Mrs. Dorothy Morgan conducted time matching questions and answers contest. Mrs. Muriel and Jean Stewart were the winners.

As this was grandmother meeting those getting prizes were, Mrs. Morley Warner, Mrs. Smaryik, Mrs. Rombough, Mrs. Yates, Mrs. Ferguson, Mrs. Stewart, Mrs. E. Cryderman.

Mrs. May and Mrs. Flegg will be delegates along with president and district director at the district annual meeting for Stormont County to be held at Newington, May 30 at 9:30am.

Mrs. Morley Warner gave the appreciation to Mrs. Beckstead and Mrs. Ault for the lunch and social time enjoyed.

The June meeting will be held at the home of Mrs. Coney and on Tues., June 3 at 8pm.

SPECIAL NOTICE

You can choose your bridesmaids gowns right from Vogue's fantastic stock.

Sizes and colours are awaiting your selection.

Our suppliers will shortly close for vacation.

VOGUE SHOPPE
500 Montreal Road
CORNWALL

FAMILY STYLE ENTERTAINMENT
Winchester
DOORS OPEN 7:00 P.M. CONTINUOUS FROM 7:?
THURSDAY 22 FRIDAY 23 SATURDAY 24
THE JERK
A rags to riches story with wide appeal.
Recommended Adult Entertainment
MONDAY 26 TUESDAY 27 WEDNESDAY 28
THE JERK
Starring Steve Martin, Bernadette Peters.
WARNING: Some dialogue not suitable for children.

LEO A. LALONDE ELECTRIC
Commercial
Industrial
Residential
Electric Heating Specialist
987-2910
Box 222
Crysler

If you have champagne tastes on a beer budget...
then you should shop
House of Lighting

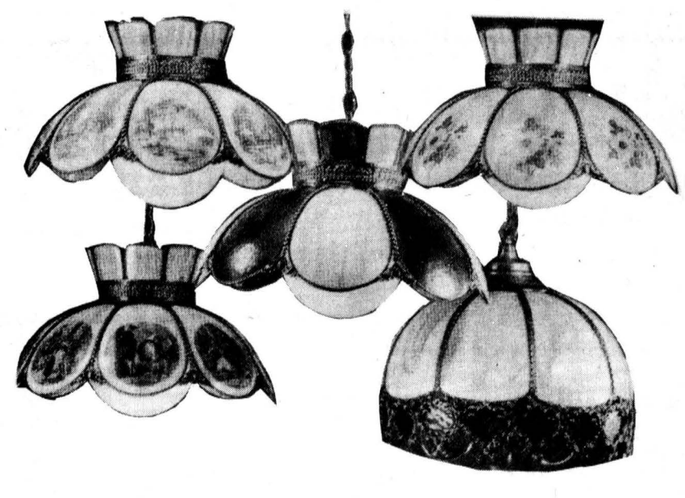

A visit to the House of Lighting is always a pleasant surprise.
Lowest prices. Highest quality. Best selection.
Our satisfied customers are our best advertisement.
Our business reflects it !
HOURS:
DAILY 9AM-6PM; FRIDAY 9AM-9PM
PHONE FOR EVENING APPOINTMENTS
534-2912
WE'RE THE NOBODY WHO UNDERSELLS EVERYBODY!
HOUSE OF LIGHTING
16 Johnson Cres. (North of the Shopping Centre)
LONG SAULT, ONT.

WANTED
USED RIFLES & SHOTGUNS
WE BUY SELL OR TRADE
L & M GUNS
1 MILE SOUTH OF ST. ANDREW'S ON HIGHWAY 138
932-5583

SULLIVAN BROS. CONSTRUCTION
(CHESTERVILLE) LIMITED
Attention FARMERS
- Large bulldozers for clearing fence lines and brush
- Licence Septic tank Installations
PHONE FOR PRICES
448-2332
Over 30 years experience

MIKE DEAN BUTCHER
"A MOST COMPLETE GROCERY STORE"
CHESTERVILLE • 448-2822
OPEN DAILY: 8:30AM-10PM
SUNDAY: 10AM-6PM

¼ LOIN Pork Chops lb. 1.33

SMOKED PICNIC SHOULDER .89 LB.
SMOKED SLICED HOTEL STYLE BACON .79 LB.
GRANNY SMITH APPLES .59 LB.
BURNS WEINERS LB. 1.19

FRESH PORK SHOULDER ROAST LB. .73
BUTT SHOULDER ROAST LB. .83
ENGLISH CUCUMBERS EACH .69

ICEBERG LETTUCE HEAD .57
SMOKED PICNIC SHOULDER LB. .89

BURNS WEINERS 1lb. PKG. 1.19
BURNS HOT ITALIAN PORK SAUSAGE LB. 1.19

PRODUCE
Oranges, California, Size 113, Doz. $1.59
Cantalopes, each ..... .69
Parkham Pears, lb. ..... .89
Cucumbers, Regular, 4 For $1.00
Spinach, Fresh, Pkg. ..... .69
Asparagus, Local, lb. $1.59

FRESH SLICED COOKED HAM LB. 1.99
FRESH SLICED SCHNEIDERS BOLOGNA LB. 1.39
MEDIUM GROUND BEEF LB. 1.78
BURNS BEEF & PORK BREAKFAST SAUSAGE .99 LB.

chesterville's past

FROM THE RECORD
MAY 25, 1950

A group of twon girls journeyed to Spencerville Races in the company of the Reeve Charles McMillan to try their luck at selling some car tickets for the Rotary Car Raffle. They made a fine showing and report no less than 135 books disposed of. The girls were Misses Marjory Hutt, Marlene Beckstead, Doreen McLean and Jean McCadden.

Mr. and Mrs. Walter Carr received an interesting letter from their sailor son, OSNAS Douglas Carr this past week. In the course of the letter he casually remarked that volunteers had been called for, six in number, to make a practice parachute jump into the cold waters of the Atlantic. Doug was one of the volunteers. They boarded the plane and were taken up a matter of 20,000 feet. The pilot instructed them that it was very simple; jump when he rolled the plane, count to ten, then pull the ripcord. Thirty feet above the water, release the chute harness, plump into the ocean, and light the flares. Somebody would pick them up. That is just what happened, and everything went off according to schedule. Douglas has been stationed aborad HMCS Magnificient, Canada's aircraft carrier, during her recent West Indies Cruise. He is in training as a naval services pilot.

Members of the Rotary Club were informed of the good work that was accomplished by girls of CHS last Saturday in the Rotary Tag Day held in aid of flood victims of the Winnipeg disaster and the Rimouski fire The girls collected a total of $87.84. in cash on the street and a generous gentleman made a handsome donation by cheque of $50.00 The Rotary Club is grateful to all the people who saw fit to donate.

Our editor, Mr. Lacey, returned home yesterday by ambulance from the Winchester District Memorial Hospital where he has been under doctor's care for the past month and a half. We are glad to report that Mr. Lacey's general health shows continued improvement. With the advent of pleasant weather, and the added stimulus of being home, Mr. Lacey is confident that he will soon be up and around.

The Rotary Club of Chesterville wishes to announce that it will hold another donation day for its blood bank on May 29, 1950 between 10:00am and 4:00pm. Prospective donors please be examined by your physician and then make an appointment by phoning Chesterville 302 or calling at McCloskey House as soon as possible.

The home of Mr. and Mrs. Myles Merkley was the scene of an animated gathering yesterday afternoon and evening, on the occasion of a trousseau tea being held for Miss Marjorie Merkley who will exchange vows with Mr. Bill Cook on Saturday. Over eighty friends called to take tea and congratulate Marjorie, and to see the many lovely gifts she has received. Marjorie, Mrs. Merkley and Mrs. Cook headed the receiving line. Mrs. Orval Colquhoun poured tea, assisted by Mrs Hugh Smith, Mrs. John Darling, Mrs. Hugh Smith, Misses Miriam Gilroy, Jean Doering Verna Merkley and Una Merkley.

Inspecting officer, Lt. C.G. Forrest, DCM, of Kingston, at the annual inspection of the Finch Cadet corps, spoke highly of the corps drill and department on the parade ground of Finch High School Sunday. A good number of parents and friends were on hand to observe the exercise of the corps as both boys and girls went through the ceremonial drills, company drills, platoon actions, physical training, signals and first aid display; and to draw the varied and exacting morning of dirll to a close, a realistic tactic combining training and signalling schemes with the boys section of the corps divided into a holding force and an offensive party was staged. Lt. W.G. Munro, representing the Stormont, Dundas and Glengarry Highlanders in the absence of O.C. Col. Irvine, was present and assisted in the general inspection of the corps. The Finch corps is affiliated with the SD&G's of Cornwall. During the morning, T.B. Higginson, B.A., principal of the Finch High School made the announcement that the annual Drumhead Service for this district and area cadet corps would be held in Finch on Sunday afternoon, May 28, at 3pm. It is expected that the guest of honor will be General Pearkes, VC, MP who will take the salute and deliver the afternoon's address. Accompanying General Pearkes will be the Governor General's Footguards band from Ottawa which will supply the music for the march past.

FROM THE RECORD
MAY 23, 1940

Audrey Irving, daughter of Mr. and Mrs. Herbert Irving, Orchardside, was yesterday taken to the Cornwall General Hospital for observation and a possible operation for appendicitis. If operated on, Audrey will be the sixth member of her family to require an operation in the past two years.

Richard H. Fawcett, Dunbar, completed his tests for commercial air pilot on Tuesday at the Ottawa airport and is now licensed to take part in the commercial end of flying. Dick, who owns and operates the Dunbar Creamery, has been an amateur pilot for some time, and owns his own plane which he keeps at his home.

The high for Red Cross concerts locally was achieved Monday evening when a program presented by the members of the Chesterville Octette set a mark which will require a great deal of talent and training to chase from the memories of those priveleged to hear the latest effort. The program was long, divided into two parts, the first of which included solos, duets, quartettes as well as numbers by the string trio, all members of the Octette, and two elecutionary numbers by Mrs. Thos. Smirle in which she captivated her audience with Drummond's "The Little Red Canoe" and "The Making of Friends" by Edgar Guest. Miss Doreen Gillard was a guest on the program and presented the speech she used when successful in winning a prize in the recent Dundas County competition at Iroquois. Miss Gladys Shaver, co-winner in the contest, unfortunately could not be present Monday evening. Miss Gillard had a most charming presence on the platform and left nothing to be desired in the rendition of her number. We are not capable of particularizing on any special number in the early part of the program other than to say each succeeding number increased the pleasure of the entertainment until such a state was reached where it might well have been said this cannot be surpassed. Proceeds of the entertainment were $74.25.

Tuesday evening, as Jas. Moran, a mile south of town, was working a four-horse team, the reins in some manner caught round his neck as the horses made a quick movement, and a buckle made a gash an inch and a half long in his throat which required the services of Dr. W.H. Lloyd to close. A slight extension of the cut might easily have been fatal.

If the weather is favorable tomorrow afternoon, a couple of greens will be ready for play at the Chesterville Lawn Bowling Club.

The pupils of the Primary Room at the Public School opened their Mite Box this week and were able to donate the sum of one dollar to the Red Cross funds.

While Matt Flyn and Louis David were indulging in a friendly scuffle Tuesday evening, the former sustained a dislocated ankle when he slipped and fell.

Miss Phoebe Graham entertained twelve of her friends to a tea-cup shower in honor of Miss Jean Smith, a June bride-to-be, at her home Saturday afternoon. Spring flowers were used to decorate the rooms, and the tea-wagon on which the presents were brought in was adorned with pink streamers. The presentation was made at the close of a contest won by the guest of honor, and a bride's book was also presented by Miss Graham. Delightful refreshments were served by the hostess.

To reduce the risk of falling, use handrails on stairs and always work in sufficient light, indoors or out. Install handrails and new lighting where needed.

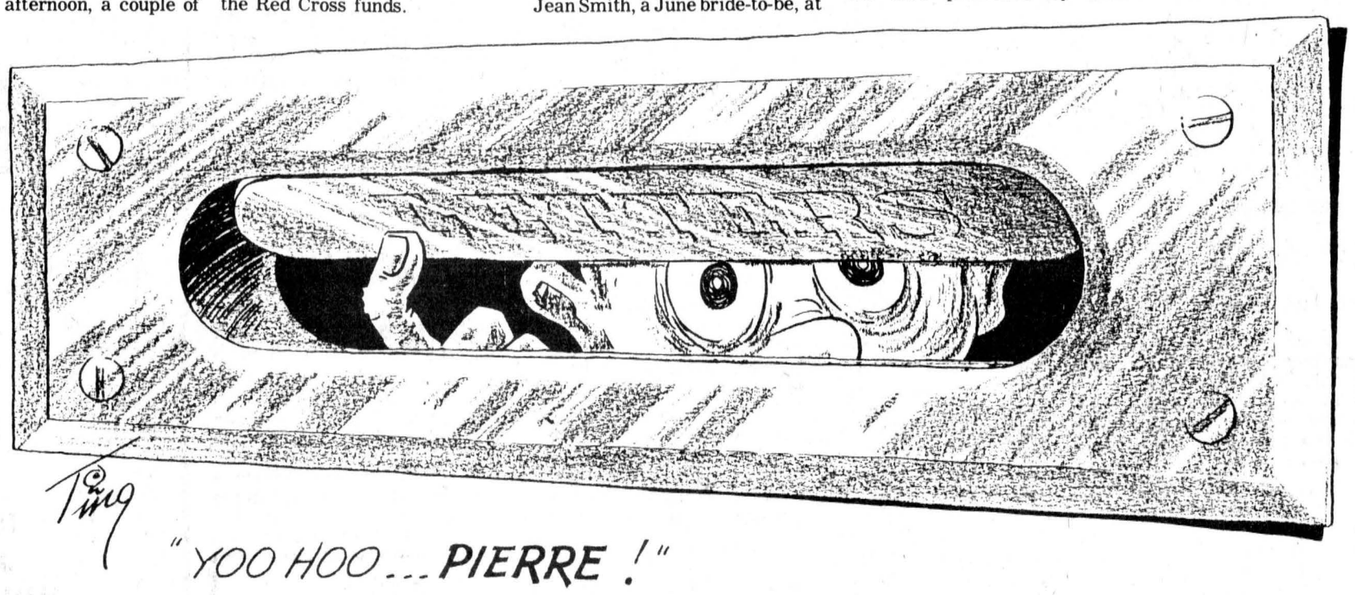

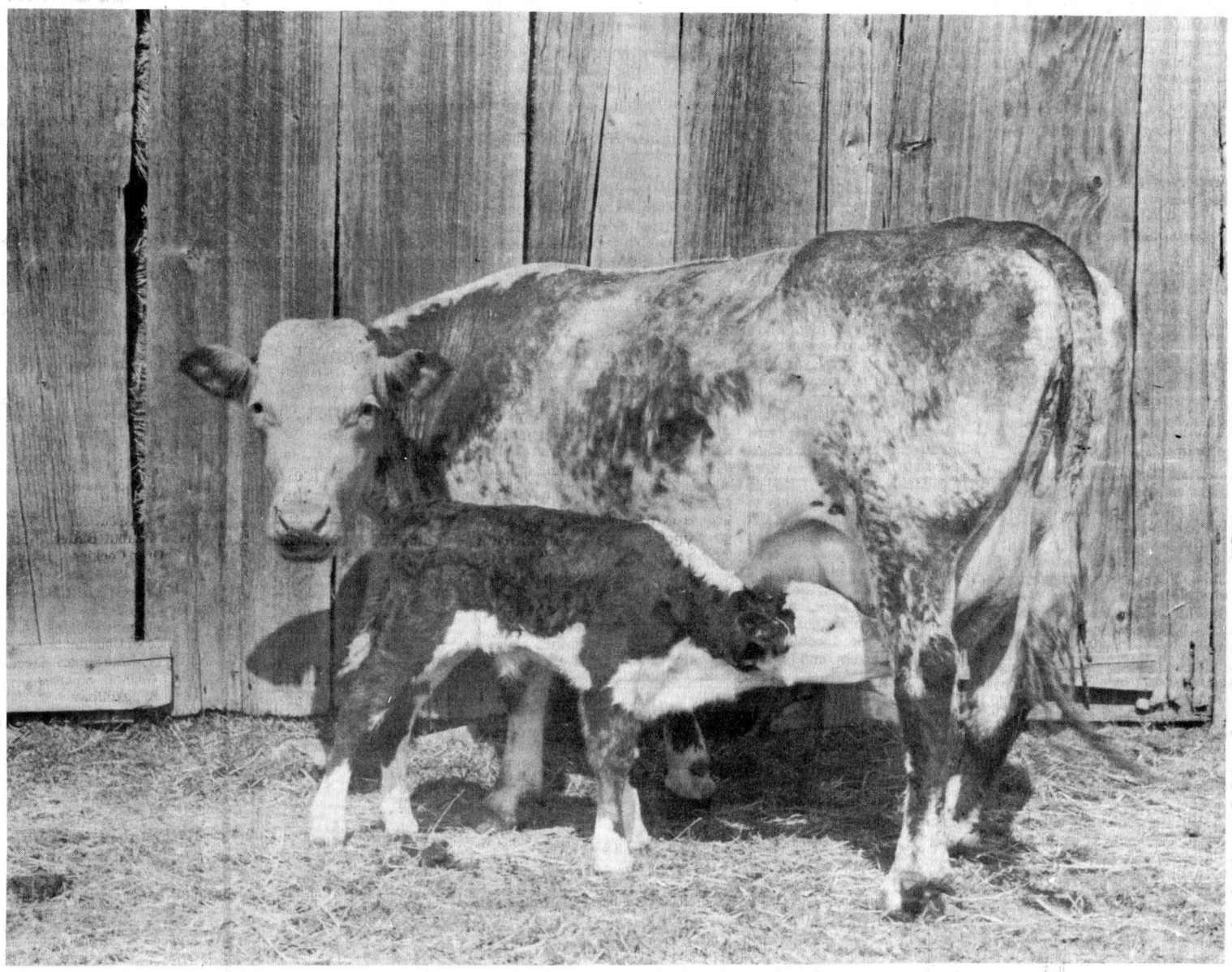

the editor's notebook

Victoria Day came and went fairly quiet this year. Huge celebrations with fireworks and parades for the Queen's birthday are a thing of the past. Of course, it would be especially inappropriate in 1980 to make a big deal of the day with the Quebec referendum the following day.

However, there is something to be said for the old methods of observing the special day. For a child there's nothing like watching as your father tries his hand at lighting fireworks. There's the inevitable flubs. Dad takes the biggest blockbuster in the pile, carefully plunges it into the ground (in the middle of the yard, away from the trees and the house), tells everyone to stand back and lights it. A crowd of children, and several adults, stand back ready to be astounded with lights, holding their breath. And that's the one that fizzels out and dies.

But without the fizzelers the succesful rockets wouldn't be nearly as delightful. Everytime Dad did manage to light one that was in prime condition the small crowd of watchers would demonstrate their pleasure with the display by ooo-ing and ahhh-ing.

And everyone would lend their opinion on which rocket created the most beautiful design against the dark May sky. There were those who prefered the multi-colored ones, and those who prefered the noisy ones and those who preferred the ones that continued to burst for what seem like an eternity.

And who could forget the sparklers? Those marvels of modern technology that sizzeled so quickly you barely had time to write your name in the air with it.

Certainly the holiday is much safer now without the traditional fireworks. There are seldom any stories of children picking up a sparkler at the wrong end and burning themselves. And there are fewer stories of children accidently lighting a package of firecrackers in their pant pockets and giving themselves third-degree burns.

But something is missing too. It's not a big thing. Just sort of like the crick you got in your neck from leaning backwards so you wouldn't miss the next fireworks display. It created some pain but was usually worth it. - **mary macdonald** -

The Chesterville Rotary Walk-a-thon is being held this Saturday starting at the Drop-In Centre. Money raised in the event will be used to help groups and organizations in the community in their various projects. It's a worthy cause and usually the majority of walkers are children who'll take on any challenge. Rotary club members will be manning the check points and the refreshment stands.

In the past the adults have been the ones to sponsor the kids for the walk. It is a community project for benefit of the community both children and adults and certainly Rotary Club members would appreciate any show of support from the adults in the actual walk. It just lets them know their work is appreciated and demonstrates the desire of the community to work for its own needs. - **mary macdonald** -

THE CHESTERVILLE RECORD
Second Class Mail Registration No. 0242
P.O. Box 368 — Chesterville — 448-2321 - 2322
Subscription Rates: $8.00 per year, within a 40 mile radius of Chesterville, $10.00 per year, outside the 40 mile radius
U.S.A. and Foreign, $15.00 per year
Member of the Ontario Weekly Newspaper Association
A ST. LAWRENCE PRINTING CO. LTD. PUBLICATION

the farmer's wife

by wyn thompson

My neighbour Sam came over for a visit the other day. As he came through the door I greeted him, "Been a cloudy, damp day, Sam!"

"Well now, young lady, I'm surprised to see any sunny weather at all," he said, as he settled what he terms, "his rack of bones" into his favourite chair.

"How's that?" I queried, pouring him a cup of tea, the good strong tea he likes too.

"Well, I just come from town and the doom and gloom I heard there is enough to stifle even the most daring sunbeam," he continued," the talk of the town is interest rates."

"And rightly so," I declared hotly. "What a mess we've got ourselves into in this country, over the past ten or so years! And the government has the nerve today to ask me to hang on to investments like Canada Savings Bonds offering a measly 10 per cent when you are paying almost double that to borrow money. It's quite evident those jokers didn't lose a $200,000 barn this past fall, I can tell you that, Sam. And to add insult to injury, just compare the interest charged on loans and paid on savings. Oh, I tell you if you want to match wits with someone taking an adversary position, you've come to the right place."

"I didn't say I was going to seek an adversary in you, woman," he replied grinning.

"It'd be the first time, then," I stated, for Sam and I are well known for our eeerrr...debates.

"Everybody's in the dumps...the young, the old, the small businesses, the corporate giants, the farmers. You name them...they're glum," he continued, "why I was afraid there wouldn't even be a short silly season this year to take our minds off our troubles. But I changed my mind..." he paused to reflect.

"How come?"

"Well," he continued," I been listening to the American primaries and I decided they fill the bill for a silly season and they support my thinking that we Canadians are a pretty worthy lot and we'll survive this period of doom and gloom."

"Now how do you figure all that from watching the primaries?" I questioned.

"It's like this...we were smart enough to set up an efficient political system in which we can turf out a dud of a prime minister 'stead of having him round for the balance of a fixed term. And our elections are over quick...not like those primaries that hand on like the NHL playoffs. One's as much good as the other," he slapped his knee.

"A lot of people wouldn't agree with you," I said.

"Wouldn't be nothing new!" he finished and set upon his tea with gusto.

"Do you know what I was pleased to hear?" I attempted to rekindle the conversation.

No reply, so I continued.

"Did you hear that Minister Eugene Whelan said food would become the dominant and critical resource issue in the 1980s...just as energy was in the 1970s. He said it would be to our peril to ignore the fact that the world's population is increasing faster than food production.

"Mr. Whelan said Canadians must make greater efforts to share expertise in food production with underdeveloped nations striving to become self-sufficient. He said alleviation of hunger would go a long way toward reducing political tensions in the world.

"He said we have a role to play today, a peaceful one providing a hungry world with the food it needs. The lives of many people depend on the efficiency and productivity here in Canada. No doubt, he said, many more would come to depend on us in the future."

"Where'd he say all this," Sam grunted.

"At a recent Canadian food processors meeting," I replied.

"Well he'll have to pay the farmer's a lot more to do it and not throw up so many road blocks. When I look at them $35,000 tractors, the cost of fertilizers, sprays, seed and so on, I don't see how young farmers can survive let alone thrive. I bet you don't know where I got that phrase," he grinned.

Without letting me reply he said, "It was from the lady in the government. She said something about the Canadian climate allowing the French to thrive, not just survive. And I beleive it too." Sam thumped the chair arm, "same as my ancestors and yours too! Don't try to tell me any different either!"

I wouldn't try Sam, because I happen to believe that you and that government lady are right. You both hit the nail right on the head," I emphasized.

Sam left. I pulled on a woolen sweater and headed for the country lane. The trees along the fence row were festonned with mobs of redwinged blackbirds, starlings and greckles returned from the south.

Several gulls, one by one, swept down behind the Farmer as he plowed, hopping back and forth between the furrows, darting and pecking at the fresh-turned ground where a spring bouquet of grubs and worms was spread.

There was no gloom there. No talk of depression. It was business as usual. The motto appeared to be "Keep on Trying".

I walked back to the house through the serenity of the May night. A countrywoman can stand a long time in the May moonlight, lost in the wonder of the earth. The power of life that rests in the seed is still a mystery. I hope it may always be so.

No one can plant without faith, and with faith comes the harvest in due course. I hope we will have faith always.

Iran imported about $2-billion worth of food in the past fiscal year. The U.S. supplied about one-fourth of the total, according to the Department of Agriculture.

AUCTION SALE

AUCTION SALE
LIVESTOCK &
FARM MACHINERY
1st Farm East of
CURRAN VILLAGE
ON THE PROPERTY OF
P.E. Lalonde
SAT., MAY 24
12:00 noon

LIVESTOCK

25 cows with calves, mixed grade Charolais, Angus, Holstein; 12 cows to freshen in May and June; 2 Charolais Bulls, 2½ and 2-yrs-old.

MACHINERY

Massey Tractor No. 90, p.t.o., hydraulic, 80 h.p.; Hydream Plow, 4-furrow or 5; set of tooth harrows; Massey No. 10 Baler; automatic stooker, new; hay rake, hay mower; bale fork, Little Giant Elevator, 2 bale; 3 Harvester Wagons, (2 New Idea, 1 Grow) with corn box; 4 Hay wagons with platform; tractor rear end loader; tractor front loader; set of disc harrows; land roller; spraying pump with hose; crib wire, 1,500'; Electric welder, new; Air compressor; Dump truck, 5 ton; snow blade for truck, hydraulic; 1970 International Truck, 4-wheel drive; 1969 International Truck, 4-wheel drive; Scale, 30 ton cap,; 3 small scales; house boat; Gremlin car, 1976; 200 cedar posts; Pony saddle; harness and sulky; quantity of used lumber; Many other articles too numerous to mention.

Terms:
Cash or
Certified Cheque
Proprietor: Paul Emile Lalonde
Curran, Ont
613-673-5229

Auctioneers
Leo Menard 232-3916 **Regent Menard** 443-2884
Delmer Spratt 282-1351

Watch for sale signs. Canteen on spot.

38-1

VICE & CRAIG
Funeral Homes Inc.
METCALFE
821-2120
WINCHESTER
774-2120
CHESTERVILLE
448-2120

Household - Farm
Antique Auctions
McHAFFIE
AUCTION SERVICE
SHEILA McHAFFIE
WE BUY ESTATES
"Call The Smallest Auctioneer For The Biggest Sale."
543-2523 543-2226
MORRISBURG



HOUSE FOR SALE

Three bedroom century home with garage and other buildings, approximately 2½ acre lot, all modern conveniences, on paved road about four miles north of Lake St. Lawrence. School bus to Morrisburg and Riverside Heights.

LISTED AT ONLY $29,900

Harvey MacIntosh
Home - 448-2595 Office - 774-2832
Century 21
McIntosh & Proulx REAL ESTATE LIMITED member broker
WE'RE THE NEIGHBORHOOD PROFESSIONALS.™

Complete Dispersal

"GOKUL" REGISTERED HOLSTEIN HERD OF
Hari Dilawri, Carp, Ontario,
will be held at

FAWCETT'S SALE ARENA
Winchester

Wed., May 28

Commencing 12:00 noon

115 head selling: 50 cows, 15 bred heifers, 45 open heifers and calves.

This is a good herd of dairy cows, in good condition, sired by and bred to all the popular E.B.I. sires. Many "Senators", "Admirals", "Rockmans", 2 "Starlites", 4 "Presidents."

ROP AND CLASSIFIED,
HERD FREE LISTED FOR BRUCELLOSIS.

FAWCETT BROS. SALE SERVICE
Winchester
Allison: 774-3610 Ralph: 774-5710

Police Blotter

by A/Cpl Paul Peterson

COURT MAY 14

Douglas Declare of RR2 Mountain and Michael Simzer of RR2 Mountain received an absolute discharge on possession of narcotic charges. The car they were driving in was checked February 26 and an amount of marihuana was recovered.

Allen Billings of Kingston was found guilty of public mischief and failing to report an accident and was fined a total of $228. The incident occurred on April 19 when Billings reported his rented vehicle as stolen.

Stephen Parker of Ottawa was found guilty of possession of a stolen car and attempted theft of another car. Parker was sentenced to one year probation. The incident occurred on March 20.

Ivan Armstrong of RR3 Chesterville, was found guilty of careless driving and fined $128. The incident occurred on April 26 when a passenger was seen on the roof of the moving Armstrong vehicle.

Allen Eastman of RR2 Mountain, was found guilty of failing to remain at the scene of an accident and fined $28. Eastman struck another vehicle on April 12 and left the scene.

CRIMINAL

Overnight, May 13-14, 10 Canadian flags and one Ontario flag was stoken from the following: Post Office, St. Mary's Catholic Church, Municipal Building, Nationview Senior Citizen Building, Helen Wells, Durant's Flowers, Derk's Farm Equipment, Royal Canadian Legion, Stormont, Dundas and Glengarry Board of Education all of Chesterville. Const. Bill Holmes is investigating and request anyone who knows anything of the thefts to contact him at the OPP office.

ACCIDENTS

On May 12, a truck driven by Roy Wylie of Winchester was on Church St., Winchester. Joseph McNaulty, age 5, of Winchester ran into the side of the Wylie vehicle and received minor injuries.

On May 12 a car driven by Thomas Fawcett of Winchester was on a Winchester Twp road. Fawcett lost control of the vehicle and went into the ditch. No one in the car was injured.

Calf Club meets, judges Holsteins

(Special) - The second meeting of the Sandringham 4-H calf club was held at the farm of James A. Campbell on May 12.

The chairman for this meeting was Denis Legault, vice chairman was Gilbert Bray. Patti Campbell volunteered for youth leader.

The Avonmore Fair Board had a meeting and decided that the achievement day program will be changed from Avonmore Fair to the Newington Fair.

At the meeting the senior members judged a class of Holsteins, while the junior members learnt the parts of a cow. After this, all the members judged another class all together.

The next meeting will be on June 2nd at the farm of Marcel Legault.

MILKING HERD DISPERSAL

Friday, May 23

12:00 Noon

to be held at Eastern Holstein Sales Arena, Hwy. 2 west of Cardinal, Ontario.
Selling: The complete milking herd of 70 head from William Oates and Sons, Forresters Falls, Ontario. This herd, one of the top purebred herds in Renfrew County is Free Listed, R.O.P. Tested and classified. It features tall, strong good uddered cattle and the herd has an average 4 per cent butterfat test, and also has selling some V.G.'s or potential V.G.'s and their families. Some sires represented are: Seiling Petro, Peel Lodge Starmaker, Marquis Ned, Way Brook Sir Winston and Northcroft Admiral Citation.

Also selling will be a selection of 20 head of fresh and springing cows and heifers. Please note that all animals sold between the ages of 60 days to 9 years are automatically insured for full Mortality, for 15 days from date of sale.

Sale Managers and Auctioneers
EASTERN HOLSTEIN SALES INC.
RR1 Cardinal, Ontario.
613-657-4712
Auctioneers: Lloyd Wilson and Gordon Dodge

37

EASTERN ONTARIO'S LARGEST AND OLDEST MODULAR HOME BUILDER
...Means Great Value
More-Wood Homes Ltd.

INTEREST RATES ARE DROPPING..

Take advantage of declining mortgage rates . . .

DOWN

BUNGALOWS
SPLIT ENTRIES
SIDE SPLITS
RANCH STYLES
2, 3 & 4 BEDROOM

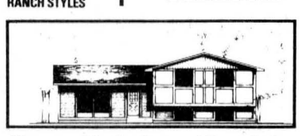

You provide the Lot and Foundation, MORE-WOOD HOMES will place a *FINISHED* home on it at
TREMENDOUS SAVINGS!

FROM... **$19,365.** UP TO **$53,400.**
COMPLETELY READY FOR OCCUPANCY WITHIN 2 DAYS OF DELIVERY!

EXTERIOR FINISHES
CEDAR
BRICK
STUCCO
STONE

INCLUDES...
— Carpets & Vinyl Floors
— Light Fixtures
— Redwood Thermal Windows
— Cabinets
— Painted (2 coats)
— Front Steel Doors
— Painted (2 coats)

BUY NOW!

448-2911 (MOREWOOD)
(OTTAWA) 238-5121
P.O. Box 10, Morewood, Ontario K0A 2R0

VISIT OUR PLANT & MODELS IN MOREWOOD, ONT.
(OFF HIGHWAY 31, NEAR WINCHESTER)

STORMONT COUNTY FAIR



Newington, Ontario

ADVANCE PRIZE LIST

CLASS 13
DOMESTIC SCIENCE

DIRECTORS IN CHARGE
RITA RAYMOND, JOYCE HELMER, JUDY MACGILLIVRAY, RUBY PRESLEY

BREAD AND ROLLS (With Yeast)

1. Loaf of white bread	$3.00	$2.00	$1.50	$1.00
2. Loaf of brown bread (whole wheat flour)	$3.00	$2.00	$1.50	$1.00
3. Basket of rolls (2 each of 3 varieties)	$3.00	$2.00	$1.50	$1.00
4. Swedish tea ring	$3.00	$2.00	$1.50	$1.00
5. 5 Raisin Buns (not individual) Rolls separate and no glaze	$2.00	$1.75	$1.50	$1.25

QUICK BREADS AND MUFFINS

6. Orange and Nut Loaf	$2.25	$2.00	$1.75	$1.50
7. Lemon Bread	$2.25	$2.00	$1.75	$1.50
8. Zucchini Bread	$2.25	$2.00	$1.75	$1.50
9. 5 Cornmeal Muffins	$1.75	$1.50	$1.25	$1.00
10. 5 Bran Muffins with fruit	$1.75	$1.50	$1.25	$1.00
11. 5 Whole Wheat Muffins	$1.75	$1.50	$1.25	$1.00
12. 5 Tea Biscuits, plain	$1.75	$1.50	$1.25	$1.00

COOKIES, SMALL CAKES & TARTS

13. 5 Sugar Cookies, Jelly Filled with centre cut out	$1.75	$1.50	$1.25	$1.00
14. 5 Peanut Butter Drop Cookies	$1.75	$1.50	$1.25	$1.00
15. 5 Oatmeal Cookies, dropped and flattened with a fork	$1.75	$1.50	$1.25	$1.00
16. 5 Thimble Cookies	$1.75	$1.50	$1.25	$1.00
17. 5 Cake Doughnuts	$1.75	$1.50	$1.25	$1.00
18. 5 Brownie Squares, iced	$2.00	$1.75	$1.50	$1.25
19. 5 Granola Squares, recipe follows	$2.00	$1.75	$1.50	$1.25
20. 5 Butter Tarts, with raisins & nuts	$2.00	$1.75	$1.50	$1.25
21. 5 Pecan Tarts	$2.00	$1.75	$1.50	$1.25

Drop Cookies not be be pressed with fork

Granola Squares

¾ cup Granola
¼ cup Brown Sugar
¼ cup All Purpose Flour
2½ Tsp. Baking Powder
¼ Tsp. salt
2 eggs
1-3 (one-third) cup cooking oil

Square pan greased. Combine granola, brown sugar, flour, baking powder and salt in large bowl.

Combine eggs and oil, make well in centre of dry ingredients, mix in liquid. Do not over mix.

Bake 30 min. in 350F oven, glass pan 325F.

PIES

22. Rhubarb Pie	$3.00	$2.00	$1.50
23. Apple Pie, not spiced	$3.00	$2.00	$1.50
24. Blueberry Pie	$3.00	$2.00	$1.50
25. Raspberry Pie	$3.00	$2.00	$1.50
26. Cherry Pie, lattice top	$3.00	$2.00	$1.50
27. Rasin Pie, lattice top	$3.00	$2.00	$1.50

CAKES
(Remove all Cakes from pans)

28. Tomato Soup Cake, square with butter icing	$3.00	$2.00	$1.50
29. Apple Sauce Cake, square iced	$3.00	$2.00	$1.50
30. Queen Elizabeth Cake, square, broiled icing	$3.00	$2.00	$1.50
31. White Layer Cake, iced with butter icing	$3.00	$2.00	$1.50
32. Chocolate Layer Cake, iced with butter icing	$3.00	$2.00	$1.50

CANNED FRUITS
Not acceptable unless in standard 1 pint sealers. Disqualified unless sealed.

33. 1 pint Blueberries	$1.50	$1.25	$1.00	.75
34. 1 pint Peaches	$1.50	$1.25	$1.00	.75
35. 1 pint Apple Sauce	$1.50	$1.25	$1.00	.75
36. 1 pint Tame Raspberries	$1.50	$1.25	$1.00	.75
37. 1 pint Preserved Rhubarb	$1.50	$1.25	$1.00	.75

JAM, JELLIES AND MARMALADES — Cooked

38. 1 pint Raspberry Jam	$1.50	$1.25	$1.00	.75
39. 1 pint Strawberry Jam	$1.50	$1.25	$1.00	.75
40. 1 pint Strawberry Jam (freezer)	$1.50	$1.25	$1.00	.75
41. 1 pint Peach Conserve	$1.50	$1.25	$1.00	.75
42. 1 pint Peach Jam, (freezer)	$1.50	$1.25	$1.00	.75
43. 1 pint Apple Jelly, (unspiced)	$1.50	$1.25	$1.00	.75
44. 1 pint Apple Jelly, (spiced)	$1.50	$1.25	$1.00	.75
45. 1 pint Red Currant Jelly	$1.50	$1.25	$1.00	.75
46. 1 pint Citrus Fruit, Marmalade	$1.50	$1.25	$1.00	.75

PICKLES AND RELISHES

47. 1 pint Salad Dressing, Homemade, (boiled)	$1.25	$1.00	.75	.50
48. 1 pint French Dressing	$1.25	$1.00	.75	.50
49. 1 pint Beet Pickles	$1.25	$1.00	.75	.50
50. 1 pint Icicle Pickles	$1.25	$1.00	.75	.50
51. 1 pint Pickles, Bread and Butter	$1.25	$1.00	.75	.50
52. 1 pint Sweet Mixed Pickles	$1.25	$1.00	.75	.50
53. 1 pint Pickles, Green Tomato	$1.25	$1.00	.75	.50
54. 1 pint Pickles, Ripe Cucumbers	$1.25	$1.00	.75	.50
55. 1 pint Corn Relish	$1.25	$1.00	.75	.50
56. 1 pint Chili Sauce, cooked	$1.25	$1.00	.75	.50
57. 1 pint Chili Sauce uncooked	$1.25	$1.00	.75	.50
58. 1 pint Mustard Beans	$1.25	$1.00	.75	.50
59. 1 pint Hot Dog Relish, green	$1.25	$1.00	.75	.50
60. 1 pint Spaghetti Sauce, meatless	$1.25	$1.00	.75	.50
61. 1 pint Carrots, dilled	$1.25	$1.00	.75	.50
62. 1 quart of Garlic Dills	$1.25	$1.00	.75	.50

16 YEARS AND UNDER
No entry fee charged to contest items 63 to 70

63. 5 Popcorn	$1.50	$1.25	$1.00
64. 5 Chocolate Chip Cookies	$1.50	$1.25	$1.00
65. 5 Unbaked Cookies	$1.50	$1.25	$1.00
66. 5 Unbaked Squares	$1.50	$1.25	$1.00

SENIOR CITIZEN'S SECTION

67. 5 Drop Cookies, made from Lemonia	$1.50	$1.25	$1.00	.75
68. 5 Rolled Gingersnaps	$1.50	$1.25	$1.00	.75
69. Apple Pie, spiced	$2.00	$1.50	$1.25	.75
70. 5 Pieces Candy, Maple Cream (Plain)	$1.50	$1.25	$1.00	.75

SPECIAL EVENT FOR MEN WHO LIKE TO BAKE

1. 5 Banana Muffins	$1.50	$1.25	$1.00	.75
2. 5 Unbaked Squares	$1.50	$1.25	$1.00	.75
3. 5 Dropped Cookies	$1.50	$1.25	$1.00	.75

DOMESTIC SCIENCE SPECIALS

1. Novelty Shaped Cake — 50 Per Cent Texture and 50 Per Cent Decorations
2. A plate of Squares suitable for afternoon tea, 3 each of 3 varieties
3. 5 Cup Cakes, decorated for a Child's Birthday Party
4. A plate of candy, 2 varieties, 5 pieces each
5. Grand Champion Cake, all classes included
6. Grand Champion Pie, all classes included
7. Most Points, Men's Baking
8. New exhibitor with most points in Domestic Science
9. Best Chocolate Cake, Neilson's Jersey Cocoa, label to be displayed with the cake

CLASS 11 — FLOWERS

1. Petunias, 6 blooms Single with foliage	$2.50	$1.50	$1.25
2. Petunias, 5 blooms, double with foliage	$2.50	$1.50	$1.25
3. Asters, Giant, 5 blooms	$2.50	$1.50	$1.25
4. Zi nnias, Small, 5 blooms	$2.50	$1.50	$1.25
5. Zinnias, Large, 5 blooms	$2.50	$1.50	$1.25
6. Dahlias, Large, 3 blooms	$2.50	$1.50	$1.25
7. Dahlias, PomPom, 5 blooms	$2.50	$1.50	$1.25
8. Gladioli, 5 spikes, With any foliage	$2.50	$1.50	$1.25
9. Pansies, 10 blooms, With any Type foliage	$2.50	$1.50	$1.25
10. Corn Flowers, 6 stems	$2.50	$1.50	$1.25
11. Sweet Peas, 6 stems	$2.50	$1.50	$1.25
12. Six stems any annual flower Not Listed	$2.50	$1.50	$1.25

PLANTS

13. Geranium, One plant in bloom	$2.50	$1.25	$1.25
14. Coleus	$2.50	$1.75	$1.25
15. African Violet (3), Each different	$2.50	$1.75	$1.25
16. Begonia, Wax, One Plant In bloom	$2.50	$1.75	$1.25
17. Citrus Plant (Decorative)	$2.50	$1.75	$1.25
18. Any plant not listed	$2.50	$1.75	$1.25
19. Vines displayed in hanger	$2.50	$1.75	$1.25
20. Hanging plants Judged for attractiveness	$2.50	$1.75	$1.25

FLOWER ARRANGEMENTS

21. 3 Blooms arranged effectively	$4.00	$3.00	$2.00
22. Arrangment of Roses	$4.00	$3.00	$2.00
23. Arrangement of Flowers, Red and White	$4.00	$3.00	$2.00
24. Arrangement for a new baby In Pink or White	$4.00	$3.00	$2.00
25. Best Arrangement Of Natural Material From Woods or Fields exhibited in Natural Container	$4.00	$3.00	$2.00
26. Arrangement of Marigolds, Any Variety	$4.00	$3.00	$2.00

CHILDREN 13 AND UNDER

27. Arrangement in a small gourd, Squash or pumpkin	$2.25	$2.00	$1.50
28. Winter Bouquet	$2.25	$2.00	$1.50
29. Plant in Small Container Grown from seed	$2.25	$2.00	$1.50
30. 6 Blooms suitable arranged Using any type of foliage			



Emergency van donated

Chesterville Fire Department is the new owner of a one ton van-emergency vehicle, courtesy of Bell Canada. Martin Ballantyne, Bell Canada, presented Chief Mike Fyke with the keys to a 1974 Dodge Tradesman, six-cylinder van, here Wednesday. Bell left the ladder racks on the van, since use as an emergency vehicle could make use of the racks. The donation has been approximately a year and a half in the planning and is out of the usual for Bell Canada procedure. The donation is thanks to the insistence and planning of councillor Al Kennedy. Pictured, from left to right are: Clerk Gary Thompson, Reeve Jim Brannen, Fire Chief Mike Fyke, Bell representative Martin Ballantyne, and councillor Al Kennedy. - staff photo -

4-H Walk, Bike-a-thon

WINCHESTER (Staff) - Funds raised by the 4-H Walk Bike-a-thon to be held Saturday May 31 will be used to fund the 4-H Awards Night banquet and other 4-H executive council expenses.

The 19-mile route originates at the Winchester Arena at 8:00am. From the arena the walkers and bikers will follow Main St. to Ottawa St. and along the Melvin Rd. to the red schoolhouse at the Morewood Rd.

The council hope to raise in excess of $500, last year's receipts. Any excess will be directed to charities in the area, and toward a club bus trip to Toronto.

At Morewood, the route turns west along county road 13 and turns south onto the gravel road which becomes Ottawa St. From here the bikers and walkers return to the arena.

Bikers will be encouraged to do the route twice, although some of the younger participants will make it clear to pledgers whether they will bike once or twice around the circuit.

Lemonade and water will be available at the arena and checkpoints. A Weiner Roast will be held at the arena. Official entry forms and pledge sheets are available at the Agricultural Office in Winchester.

Michels discusses additives

AVONMORE - Mary Michels, Home Economist of Dept. of Agriculture spoke on food additives at the May meeting of St. Andrew's Ladies Aid, Avonmore.

This timely topic revealed some interesting sidelights on the content of the food we eat. Members were advised to check the content labels on all food products when shopping and obtain a first hand knowledge of proper nutrition for the family.

Miss Michels was welcomed and introduced by the president, Mrs Evelyn Tinkess and Mrs. Iva Bush, on behalf of the society, thanked Miss Michels for her very intersting talk.

Mrs. Tinkess opened the meeting with a short worship service and the roll call, minutes and correspondence were read by the secretary.

A report on the one act play "A quiet home wedding" was presented by the treasurer, Mrs. Margaret Grant.

It was announced by the play committee that the play will be presented again in St. John's Church Hall, Cornwall on Fri., May 23 in aid of the boat people project.

Mrs. Barbara Wiseman was appointed head convenor of the program committee for the strawberry festival to be held on Fri., June 20 at 8pm on the Presbyterian Church grounds.

In the event of rain the event would be held in Roxmore Shcool auditorium.

A delicious lunch served by hostesses Mrs. Beverly Campbell, Mrs. Jean Canham and Mrs. Iva Bush, brought a pleasant evening to a close.

Knowing what to do

St. John Ambulance says First Aid is knowing what to not to do as well as knowing what to do if someone is injured.

District News

5th Ave Williamsburg - Mr. and Mrs. Orval Baker, Ottawa visited Mr. and Mrs. Oliver Gallinger and Charlene last week.

Penny Hall, Morrisburg was an overnight guest of Charlene Gallinger last Sunday.

Mr. and Mrs. Gerry O'Connor and family, Montreal spent the weekend here, at their home.

Mr. George Hanna, Sandtown visited last Tuesday with Mr. and Mrs. Oliver Gallinger.

Mr. and Mrs. Ted Lafromboise also Mr. Arnold Major Jr. Cornwall and Mr. and Mrs. Cecil Keeler, Brinston and Mr. and Mrs. Carl Fossett, Morrisburg, visited Mr. and Mrs. Larry Faubert Saturday.

Miss Margaret Weegar, Smiths Falls is spending sometime at her home.

Auxiliary reports healthy month

(Special) - Thirty-four ladies from seven units met in the conference room of the Hospital for the monthly meeting of the auxiliary.

Treasurer Gladys Marcellus reported $3,154.54 on hand as of April 30th. In memoriam chairman Lil Lancaster reported funds of $5,873.09 on hand. Mrs. Lancaster brought up the question of the auxiliary acknowledging In Memoriam donations. She noted that donations are acknowledged at the funeral home and also by the family of the deceased. Following a lengthy discussion it was voted that because of increased volume of donations, postal costs, and the issue of one receipt being sufficient, the auxiliary would no longer send out thank you cards. At this time it was also brought to the attention of the auxilians that anyone donating money to the auxiliary would be issued-on request-a receipt for income tax purposes.

Kay Hearn reported for the gift shoppe. Sales for April were $1,553.24 and tuck cart sales were $87.30. Kay noted that a few ladies had volunteered to work in the shoppe during the summer. Any ladies who would like to help out a few hours on a regular basis this summer are asked to phone Lil Lancaster at 774-2195 or Mary Hornsby at 774-5645 or Kay Hearn at 448-2838.

Kay Hearn told the auxiliary that the Gift Shoppe is a going concern and we must make sure that the shoppe is open on a regular basis all summer.

Rose Beeman reported volunteers worked 616 hours in April. She gave a short resume of Volunteer Week, April 20-26th, and showed the tray favours to be used for Hospital Day, May 12.

Corrine Holtby, Teen Coordinator, reported Teen applications are in the guidance departments of all surrounding high schools. Applicants will be contacted for an interview and Orientation Day. Any questions from Teens should be directed to her at 989-5499.

Special events were reported. The bridge and euchre dessert part had a profit of $475. The cooking school was disappointing and only $327 was realized. Gail VanNoy reported on the spring conference of region 9. The topics for the day were cancer-prevention and treatment, and palliative care.

Mary Hornsby reported on attending the April Institute of O.H.A.A. in Toronto. The meeting adjourned at 4:15. The president reminded all that the June meeting was the annual meeting and reports must be handed in.

Health council executive named

ALEXANDRIA (Staff) - Last week Hawkesbury mayor Laurent Cayen was chosen chairman of the recently formed Seaway Valley District Health Council.

The council covering the united counties of Prescott-Russell and Stormont, Dundas and Glengarry, also chose the directors of the 16-member body.

They are Suzanne Bowen of Alexandria, Tatinana Labekovski and Keith Jodoin of Cornwall, and Casselman reeve Robert Racine.

The directors and Mr. Cayen will act as an executive committee, explained John Anderson, area planning co-ordinator for the Ministry of Health.

He said the council is essentially a planning body. It has no operational function.

The council "has a broad mandate," he explained, "to rationalize all aspects of health care and services within its jurisdiction."

All existing health services will be examined to discover any gaps or duplications of services, he said.

It will not affect the day-to-day operations of such existing health-oriented bodies as the Eastern Ontario Health Unit.

One of the first major projects is to establish an inventory of all existing area health services.

CONTROL GLAUCOMA

You could be losing your sight from glaucoma and not know it. Glaucoma, a serious and often blinding disease, can be controlled through early detection. Have regular eye examinations. Don't let the "sneak thief of sight" steal your priceless vision. For more information, contact your local office of The Canadian National Institute for the Blind.

ANNUAL MEETING

WINCHESTER DISTRICT MEMORIAL HOSPITAL

MAIN CONFERENCE ROOM

TUES., JUNE 3

at 2000 hours (8 p.m.)

BUSINESS

To elect Governors, to receive and adopt the Financial Statement, and to consider and transact such other business as may be brought before the meeting. Attention is drawn to the fact that any person of eighteen years of age, or older, residing within the recognized hospital area, is a member of the Corporation and entitled to attend this meeting and vote thereat.

If for any reason a quorum of 20 members is not present, the Hospital By-Laws provide that this meeting will stand adjourned until a day within two weeks to be determined by the Board.

Refreshments will be served in the cafeteria after the meeting.

H.P. Stel, Secretary
Winchester District
Memorial Hospital

Dated at Winchester, Ontario
this 5th day of May, 1980. 39-2

NO MINORS ADMITTED

Excluding private Wedding Receptions, and Anniversaries, only those having **Age of Majority Cards** will be admitted at the door.

CRYSLER COMMUNITY CENTRE

ROADS
RESURFACING
COMPANY LIMITED
CONTRACTORS

✓ ASPHALT PAVING
✓ IRRIGATION
✓ EXCAVATING
✓ GRADING
✓ DRIVEWAYS
✓ SPRAYING
✓ LAWN ROLLING

" THERE'S NO JOB
TOO BIG OR TOO SMALL
We're tops when it comes to paving
construction, repairs and maintenance!

Hwy 43 West, Finch, Ontario
P.O. Box 100, KOC 1KO

(613) 984-2906

M. E. Johnston
General Manager
774-3557

Dalton Ouderkirk
Supervisor
984-2035

FORD 1980 PICKUP F-100 133 4700 G.V.W.



★ NOT EXACTLY AS ILLUSTRATED

300 C.I.D. 6 CYLINDER
3-SPEED MANUAL TRANSMISSION
5 P195/75R 15" RADIALS
8' STYLESIDE BOX

IN STOCK

$5,700.★

★ INCLUDES FREIGHT AND PRE-DELIVERY INSPECTION

SEE US FOR YOUR NEXT TRUCK
WE HAVE A GOOD SELECTION TO CHOOSE FROM!... AND IMMEDIATE DELIVERY

25 TRUCKS IN STOCK
READY TO GO!

HEALY
CORNWALL

LINCOLN • MERCURY • FORD TRUCKS
933-4117

Things are tight, but Massey comes through for you!

*13.75% (Annual Percentage Rate)
FINANCING

With money hard to come by even at high interest rates, you'll have a hard time beating the 13.75 annual percentage rate financing available through Massey-Ferguson. Use it to get the new MF equipment you need. Qualifying credit and down payment are required.

Or, if you prefer
REBATES up to $10,000.
That's right. Rebates up to $10,000 with no trade-in, up to $7,500 with a trade. Not all units qualify for rebates, so see us for details. But hurry!

OFFER GOOD MAY 5 THROUGH MAY 30, 1980 and is subject to available inventory.

*EXAMPLE ONLY:

Selling Price	$33,000.00
Down Payment	$ 9,900.00
Balance to Finance	$23,100.00
Finance Charges	$ 8,449.70
TOTAL CONTRACT (4-year annual payment plan)	$31,549.70

MF Massey Ferguson

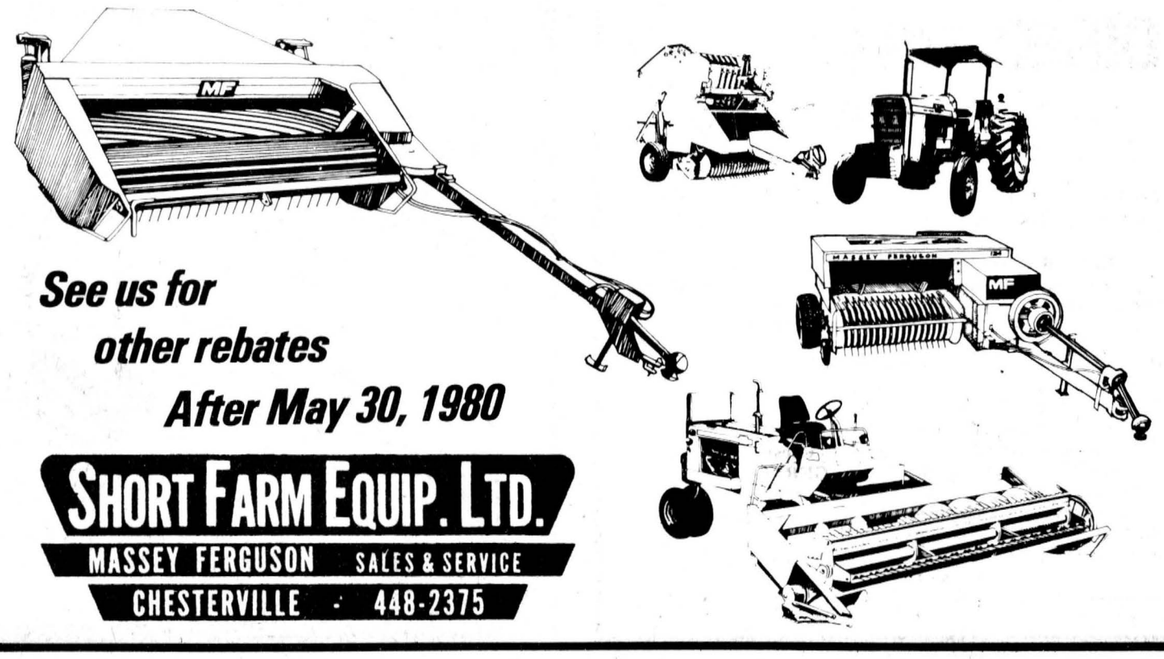

See us for other rebates After May 30, 1980

SHORT FARM EQUIP. LTD.
MASSEY FERGUSON SALES & SERVICE
CHESTERVILLE - 448-2375



Guard celebrates Victory Day at UCV

Side drummers of the Fort Henry Guard (left) show the fierce look of pride which has made them famous as a non-military drill unit for several decades. The Guard visited Upper Canada Village to assist with the Victoria Day celebrations, going on inspection and parade, and later sharing in some fun and laughter with visitors to the village with games people used to play in the 1860's.

- staff photos -

Osnabruck this week

by Richard Waldroff

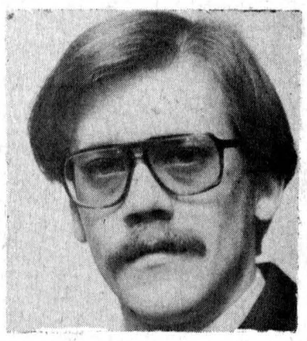

This week's fiery volcano explosion in the United States has produced much death and inconvenience. A mountain inactive for a hundred years or better suddenly blows its top. Why? The why part is a tough one, but many top geologists are seeking the answer now.

Vocanos have always interested me. I have often seen shows where they take the cameras down inside. The camera work is good but not like being there yourself.

The excitement of the climb up to the mouth of the volcano could only be surpassed by the arrival at the point where one looks directly down into the crater and views the wall structure, steam and hot ash.

We are lucky we live between two mountain ranges which are inactive. Our homes and family are safe from fear of an eruption. On the other hand, so were the people around Mount St. Helens. Today they live with an uncertain future.

Nature works in wonderous ways; most in mans favour, but not all good. We must occasionally have some bad to make us appreciate the good.

Romping Through The 'Bruck

Euchre, Wed., May 21, 8PM at St. Peter's Anglican Church, Ingleside. Prizes and refreshments. Everyone welcome. Sponsored by A.C.W. of St. Peter's.

Euchre, Thursday, May 22, 8PM at the Fraternity Hall, Ingleside. Prizes and lunch. Everyone welcome. Sponsored by I.O.O.F.

Friday, May 30, 7:30PM, the Osnabruck District High School auditorium will be the scene of the third annual Spring Concert featuring bands from both the High School and Public Schools and various instrumental groups. Refreshments available. Adults $2.00, students and seniors $1.00. Everyone welcome.

The Ladies' Softball House League is still accepting registrations from ladies 19 and over. If you are interested and haven't registered, please contact **Cathy Lalonde**, 537-2575.

Happy Birthday to **George Hehir, Sissy Loynachan** and **Art Russell.** I wish you all many more.

Forest tree seedlings rise in price by 150 per cent

TORONTO (Staff) - The price of forest tree seedlings ordered from Ontario government nurseries has risen by 150 per cent on trees ordered on or after June 1, 1980, announced Natural Resource Minister James Auld recently.

The first increase since 1952 will see landowners rural paying 2.5 cents per tree as compared to a price of one cent per tree for the past 28 years. Increased production costs are cited as the reason for the new price structure.

Mr. Auld noted while the increase may appear to be substantial, the trees for the public are still subsidized by more than 50 per cent.

Regulation 355 under the Forestry Act has been amended, as well, to increase the land area eligibility from 0.8 hectares (two acres) to two hectares (approximately five acres).

This change should provide incentive for the private sector nurseries to supply reforestation-sized stock for the smaller rural landowner. It would also ensure provincially produced seedlings are used where an increased potential for wood production or significant windbreak use exists.

The minimum total trees per order has been increased from 50 to 100 trees, and the minimum per species from 25 to 50.

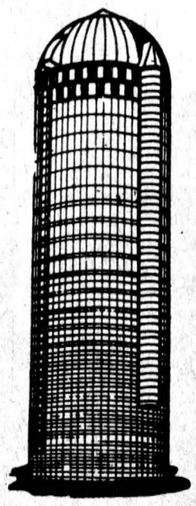

SUPERIOR SILOS
For
High Moisture Haylage
Corn Silage

— Sealed Silos with bottom unloading
— Extensions on Campbellford and Dion Silos
— Replastering Silos
— Silo-Matic unloaders and feeding equipment

WM. WAMMES
RR2 Osgoode
821-3718 34tf

Your toothpaste comes in millilitres (mL)
20°C is a good room temperature
30°C is swimming time
10°C — wear a coat

Largest graduation class at KCAT

KEMPTVILLE (Special) - The largest graduation class in the history of Kemptville College of Agricultural Technology will receive their diplomas at a ceremony Fri., May 30, 1980.

Guest speaker at the graduation will be the Honorable Lorne C. Henderson, Minister of Agriculture and Food for Ontario. Mr. Henderson will address the graduating class in the gymnatorium in the W.B. George Centre, at the college. Maureen Leeson, principal secretary, said she expected the 800-seat capacity hall to be filled, as it was last year.

Of the total of 167 graduates, 117 students will receive general agricultural diplomas, 7-agricultural technology diplomas, 20-food and fashion, and 23-food services diplomas. A record number of female students, 20 per cent of the class will graduate with an agricultural diplomas.

Mr. Lesson said due to the fact that each and every graduate had at least two job offers, the possibility that declining enrollment will not take its toll at the college is good.

HEARING AID CLINIC
Will Be Held From
1:00 P.M. to 4:00 P.M.
At The
SENIOR CITIZEN'S DROP-IN CENTRE
Chesterville, Ontario.
THURSDAY, MAY 22, 1980
Service, Repairs, Supplies
All Makes
FREE HEARING TESTS
H. FISHER
HEARING AID SPECIALIST
formerly MASTER CONSULTANT with BELTONE
Phone 257-4241

MacGILLIVARY'S OUTFITTERS
315 CLARK AVE.,
CORNWALL, ONT.
933-4867
BAGPIPES
HIGHLAND SUPPLIES
TARTAN BY THE YARD
ANYTHING SCOTTISH WE HAVE IT!

INGLESIDE LUMBER LTD.
DICKINSON DRIVE
INGLESIDE, ONT.
537-2433 537-2020
FOR ALL YOUR BUILDING NEEDS:
● BARNS, MACHINE SHEDS, STORAGE
● KITCHENS, ADDITIONS, BATHROOMS
TEL: 537-2433
After 5:30pm
Call Gerry 934-2859 (renovations)
or Malcolm 938-3531 (farm or commercial)

PRO HARDWARE
SIZZLING SAVINGS

A. **178.88** Tank Extra
B. **269.99** Tank Included
C. **22.88** Shelf Not Included

A. Dual Burner Gas Barbecue
Compact portable gas barbeque ideal for all your outdoor cooking. Dual burner with Char-Fire electric starter. 15,000 BTU's per side. Char-Rock for that mouth-watering charcoal flavour. Heavy duty cart and post included. (Tank available at extra cost). $178.88

B. Arkla Deluxe Gas Barbecue
Looks great - cooks great! Twin 20,000 BTU burners with individual adjustable controls, big 450 sq. in. cooking surface and warming rack. Permanent lava rock heats up fast with safe, automatic ignition. Heavy-duty cart with wheels, propane tank, regulator and hose included at this low price. $269.99

C. Homeware 24" Motorized Barbecue
Battery-operated spit turns any cut of meat to perfection! Deep-drawn fire bowl and easy ratchet-type grill adjustment, folding tripod legs. Durable, weather-proof enamel finish.
A great value! $22.88. Shelf Extra.

Limited quantities
Sale ends Saturday
Prices subject to prior sale
Items may not be exactly as illustrated

Go with Pro! CHARGEX VISA master charge
Byers
BUILDING SUPPLIES
448-3318 • CHESTERVILLE

PROFESSIONAL DIRECTORY

Fred S.
COONS INSURANCE
Agency Ltd.
Fire, Auto, Casualty
and Life Insurance
Chesterville 448-2398
Nov. 80

R. HAROLD BROWN
R.R.2 Cornwall
Phone (613) 932-7925
LICENSED AUCTIONEER
I solicit your attention:
I can give you a Complete Business-Like Sale Management Service. Costs no more.
Mar. 80

KINKAID AND LONEY
MONUMENTS
Smiths Falls, Ontario
Monuments erected anywhere in Eastern Ontario
Smiths Falls 283-3480
Morrisburg 543-3184
Cheserville Area
GERALD HOLMES
Evenings — 774-3544
Authorized Dealer For
ROCK OF AGES
MEMORIALS
Sept. 1980

ACTION-PRICED GARDENING NEEDS FOR SPRING
NOW AT
LANNIN LUMBER MART
Garden Centre
Now Open
Compare Our Low Prices
15% OFF GARDEN TOOLS
Lawn Swings 95.95
Picnic Tables 59.95
Sheep Manure 11 lb. 1.77 44 lb. 5.16
POTTING SOIL ALL SIZES
BONE MEAL AND LAWN SEED
Olympic Stain Redwood 14.95 gallon
Rose Dust
Potato Dust
Tomato Dust
Maggot Killer
Vegetable & Flower TRAY PACKS 90¢ Or 3/2.49
One Flat..... 2.49
(PLANTED) Hanging Baskets 4.95
Trellises 7.95
VIGORO Golden Vigoro 15 lb..... 4.95 30 lb..... 8.75
Weed & Feed 40 lb..... 19.25 20 lb..... 10.95 10 lb..... 6.05
Fuschia, Ferns and Spikes available 1.09 EACH
Ivy 75¢
Geraniums 1.09 EACH
PEAT MOSS 3 PECK 1.29 2 CUBIC FEET 2.99 4 CUBIC FEET 4.75
ONIONS DUTCH SETS 79¢ MULTIPLIERS 1.39 Also SPANISH
Open All Day Saturdays Open Mon., May 19
OPEN EVENINGS WEATHER PERMITTING
Retail Lumber And Building Supplies
Always A Buy At A Pal Yard
LANNIN LUMBER MART CONSTRUCTION LTD.
HWY. 31 SOUTH OF WINCHESTER
Telephone 774-2830
HOURS
Monday to Friday
7:30 a.m. to 5 p.m.
Saturday 8 a.m. to 12 noon



"Brass Tacks" a racing yacht manufactured by Berwick Yachts, will soon be shipped to an American company who will market her in the US. The racer, a 30 ft. yacht in the half-ton class, would carry a crew of five for races of two to three days duration.

- staff photo -



This skeleton hull is known as a "jig". It forms the foundation for yachts destined to be one of a kind. The wooden frame is covered with plastic sheeting and sealed with masking tape. Fibreglass is then molded to its shape and when dry, the resulting hull has been formed at considerably less cost than with the construction of a fibreglass mold.

- staff photo -

'Berwick Yachts' largest manufacturer in province

BERWICK (Staff) - With the emphasis on quality rather than quantity, Berwick Yachts stands proudly behind each of the 14 boats they have built in six years of production.

Although the plant could readily be converted to a production line, yachts are manufactured individually. They sell to a rather limited clientele at an average price of $1000 per foot. Advertising in yachting magazines is the best way to reach the select market, says Frank Scott, an employee of the Berwick industry.

Mr. Scott moved to Berwick Yachts three years ago when the Nova Scotia boat builders he worked for closed their doors.

Only three companies of this type operate in Ontario, and Berwick Yachts is the largest of the three. Three full-time employees and owner George Schultz build the magnificent boats.

The yachts are build "from the keel up" at the Berwick plant. From the molding of the lead keel to the fibreglas deck, the work is quality engineered.

The concrete enclosure for the melting and pouring of the 2,500 pound solid lead keel is a remnant of the old cheese factory. A wooded likeness of the keel is build and set in concrete, which makes the mold for the metal. Although the weight of the keel keeps up to a 47 foot yacht upright, the lead itself, is so soft that when a keel is scrapped, it is cut up with a chain saw, in order to reuse the metal.

The hull can be manufactured in one of two ways, depending on whether the boat will be one of a kind or a future production possibility. A "one off" unit is built with a "jig", a wooden frame covered over with layers of fibreglas and resin. Other hulls are moulded in a female mold (fibreglas poured inside) of fibreglas coated with wax, for easy release.

The deck is manufactured in the same fashion. Four days are required to complete the spraying and drying of fibreglas onto the mold. The colored fibres seen in fibreglas are to allow the craftsman to judge the depth of the fibreglas already sprayed. Corners are finished by "hand lay-up", sheets of fibreglas that are then coated with resin.

The interior cabinetry and plumbing are all secured in place with more fibreglas to ensure that the yacht will not buckle in lengthwise stress. Cross-wise stress is guarded against through the use of struts known as floor solids.

The keel is bolted on to the hull at a point of 1¼ inches thick. This depth, says Mr. Scott, is equal in strength to ½ inch steel. The strength lies in the fibre itself, rather than the resin, which is only a binding agent.

A diesel engine provides auxiliary power and is stored in the cabin area.

The cabin also houses sleeping accommodations for four people, in the 30 foot racing yacht still in production, carries an ice box, 2 burner stove, sink with cold water draining to a holding tank and a "head" (the nautical term for toilet facilities.) (A 40 foot yacht built on the same pattern would allow for a complete galley and a shower in the "head"). There is ample space for storage, under bunks and beneath the sink and the ice box.

The floor is teakwood with a coating of teak oil. Mr. Scott stated that teak is one of the most durable of woods and that wet boots coming in from deck would have little or no effect on the wood, after is was oiled.

A yacht such as the "Brass Tacks", in the plant now, would enter a race of two to three days duration and its crew for the race would probably be five sailors. During the times that the boat is "eeling" over, the handrails would provide over-head balance for the crew. A bilge pump, stowed beneath decks is another reassurance.

"Brass Tacks" is in the half-ton class of 30 ft. long. She was made off the fibreglas mold that is the workhorse of the Berwick operation.

SEAWAY DRIVING SCHOOL

- Fully Insured and Licensed
- Dual Control
- Complete Course $75.00 or Individual Lessons $12.00-hr.
- All lessons private
- Free home pickup within 10 miles of Winchester
- All lessons tax deductible
- Same car available for driving test
- Special attention to nervous and elderly

EVENINGS WEEKENDS HOLIDAYS

774-2119

YES YOU CAN

A NEW 1,150 SQ FT. HOME, READY TO MOVE INTO FOR ONLY 25.50 PER SQ FT.

OR $29,000

BELIEVE IT!!!!

"FREE" FRIDGE & STOVE

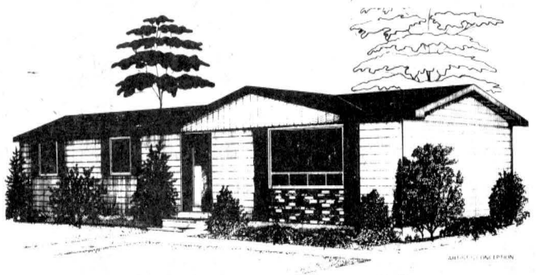

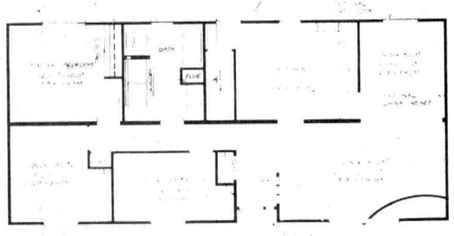

This is only one of our many such values available to you now — 25 years on 90 Per Cent of Total Package!

RELOCATABLE HOMES STITTSVILLE ONT. 836-3005

FROM $24,000 UP
On the Fringe Hwy. 7
OPEN DAILY: 9—5
SUNDAYS: 1—4

RELOCATABLE HOMES LIMITED
STITTSVILLE — 613-836-3005
VISIT OUR DISPLAY COURT — HIGHWAY 7, STITTSVILLE

CO-OP GREEN-UP SALE DAYS

SALE PRICES ARE IN EFFECT UNTIL MAY 24TH, 1980.



319.99 Each

5-HP TILLER WITH CHAIN DRIVE, 4-CYCLE ENGINE

Briggs & Stratton 5-hp engine, controlled by throttle and clutch on handle, with forward/neutral selector. 13" spring steel tines till 0-8" deep. 3-step chain and sprocket. Chain case. Safety heavy-duty tine shield. Red finish. 545-347

8-Hp Riding Lawnmower

999.99 Each

Briggs & Stratton 4-cycle rear-mounted engine features electric start. 5-speed in-line transmission with forward, neutral and reverse gears. Cuts 30" path. Disc type brakes. Five-position cutting height adjustments, lo-tone muffler. 545-430



"Super Clipper" 22" Lawnmower 169.99 Each

3.5 hp Briggs & Stratton engine with auto. choke. Easystart vertical pull. Wheel height adjusts ¾" to 3½". Beige. 545-323

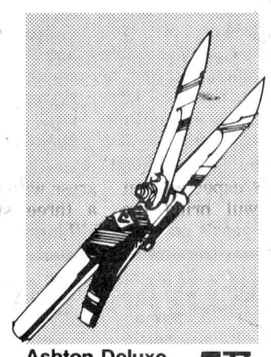

Ashton Deluxe Grass Shears 5.77 Each

Keep lawn and garden edges looking neat with stainless steel-blade shears with comfort grip. Vinyl sheath included. 591-539

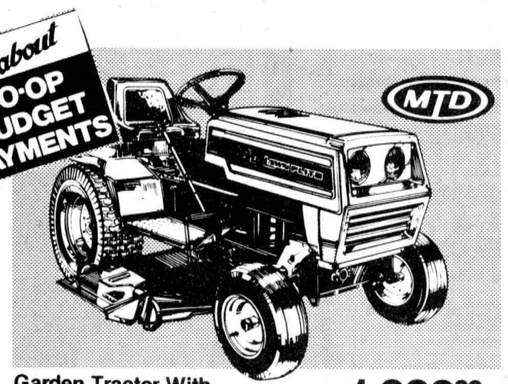

Garden Tractor With 44" Cutting Pan 1,888.00 Each

Powerful 16-hp twin cylinder Briggs & Stratton engine is synchro-balanced to reduce vibration. 12-volt alternator/starter system. 4 forward speeds, 1-speed reverse. Heavy-duty transaxle. 5 ht. adjust. on cutting pan. 545-434

PATIO STONES

WHITE
18 x 18 ..... $1.85
24 x 24 ..... $3.20
24 x 30 ..... $3.40

RED
18 x 18 ..... $1.99
24 x 24 ..... $3.60



Rustproof Flexi-Fence 3.66 Pkg.

Curves around corners, circles. Rolls up for easy storage. Approx. 11" high. 12" sections lock together. Rustproof. 10 panels per pkg. 563-005



Cygon 2E Insecticide 4.94 8 oz.

A systematic insecticide for control of aphids, thrips, mites and other insects on ornamentals, trees... 275-009

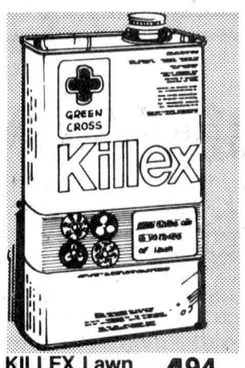

KILLEX Lawn Weed Killer 4.94 16 oz.

Eliminates over 15 varieties of lawn weeds. Mixes readily with water for spraying. 16 oz. 275-114
32 oz. 275-115 ..... Ea. $7.45

UCO UNITED CO-OPERATIVES OF ONTARIO

CHARGEX WHERE AVAILABLE
master charge

CHESTERVILLE 448-2377
FINCH 984-2450
CORNWALL 933-4935

FINANCING AVAILABLE THROUGH PATRONS ACCEPTANCE LIMITED



Playoff winners

Winners of the playoffs in the Community Bowling league this year were presented with trophies last Saturday evening at the league's banquet in the Legion Hall. The winning playoff team members are (left to right) Ed Kelly, Debbie Kelly, Earl Johnston, Maurice Blacquiere and Joyce Armstrong. Absent for the picture was Grace Munro. - staff photo -

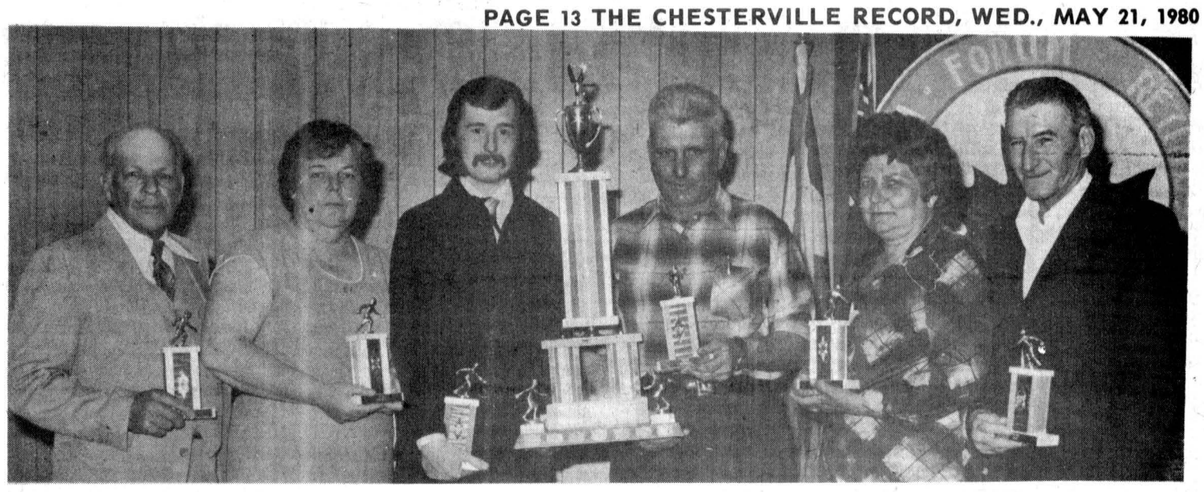

Community League Champs

The team that took the Community Bowling League by storm this past season in regular play was honored at the league banquet last Saturday night in the Legion Hall. Winning team members are (left to right) Edwin Munro, Theresa Masterson, Bob Magee, Russ Sirvage, Barbara Kelly and Bob McLaughlin. - staff photo -

Roy's Boys hand Pioneers year's first loss

WILLIAMSBURG (Staff) - Roy's Boys, the junior entry in the Grenville-Dundas fastball loop, came up with a gritty performance in last Wednesday's doubleheader, as they handed the senior Pioneers their first loss of the season to a tune of 4-2.

The Boys didn't fare so well in their second game, of the evening, losing to their intermediate counterparts, the Dodgers.

WED., MAY 15

Roy's Boys 4 Pioneers 2

Roy's Boys spotted the seniors a two-run lead, then rebounded with four unanswered runs to end the Pioneers' season opening winning streak at two games.

The Pioneers wasted no time hitting the scoreboard in the opening game of last Wednesday's doubleheader. Paul Beckstead led off with a walk in the top of the first. Then a Perry Morrell bunt turned into an error, and after Big Doug Casselman walked the bases were loaded. Marc Pinkus drove in Beckstead and Morrell with a single to right field.

Roy's Boys evened the count as soon as they came to bat. Marty Hamilton, after moving to first on an error was sent to second via a Jeff Casselman sacrifice. Mike Moran drew a walk, and Dave Tait got on with a fielder's choice, while Hamilton moved to third. A Jim Whelan double scored Hamilton, and a Wade Levere single to left field drove in Tait.

Jim Whelan led off for Roy's Boys in the sixth inning, sending a triple down the right field stripe. Wade Levere struck out, and David Guy drew an intentional walk, earning a bit of respect after his grand slammer against Brinston in his season opener. Pat Moran struck out, leaving two out and two on. Then Perry Swank hit to pitcher Gerry Belanger, who missed first base with a throw, allowing the winning and insurance runs to score.

Mike Moran got the win for the Boys with five strike-outs, five hits and four walks. Gerry Belanger went five and two-thirds innings for the Pioneers, allowing four runs on seven hits, two walks and six strike-outs. Jim Morrell walked one and struck out one to end the Pioneers' seventh inning. Both teams had eight men stranded on base.

Dodger's 6 Roy's Boys 2

The Juniors didn't fare as well in their nightcap against the Williamsburg Intermediates.

Jim Whelan, pitching in relief for Jeff Casselman, shared a disastrous seventh inning with the rest of the junior squad, allowing three Dodger runs on a series of miscues.

Hartly Hodgson singled to centre, and advanced to second base on Doug McNairn's sacrifice. Then Bill Mullin sent a line drive to short stop David Tait who threw wild to first, and allowed Hodgson to score. Barry Casselman sent Hodgson in for the Dodgers' second run of the inning with a single up centre. After Russell Garlough flew out at right field, Alan Bell sent a drive to the same spot. Casselman made it home as the fielder dropped the ball.

Bill Mullin led off the Dodgers scoring with a second-inning triple. Casselman drove him home. Alan Bell's RBI sent the Dodgers up 2-0. Roy's Boys closed the gap when Whelan scored on a Dodger error in the fourth. The Dodgers picked up a run in the fifth and the Boys again closed the gap to 3-2 in the bottom of the sixth.

Garry McMillan and Bill Mullin split the pitching chores down the middle for the Dodgers. Jim Whelan took the loss for Roy's Boys.

David Tait, one of Roys Boys four pitchers, has yet to see mound duty for the club.

TUES., MAY 14

Pioneers 6 Brockville 2

Pioneer Jim Morrell's two hit pitching in Brockville last Tuesday night marred the defending champion Commercial Stars' season debut, handing them their second straight loss.

Brockville slinger Dale Shannon was throwing a no-hitter for the Stars until the top of the fifth inning, when the Pioneer bats began to warm up. Bill Hogaboam blopped a double, but Dave Burt kept the Pioneers scoreless with a double play to end the inning.

In the sixth, with one out, Jim Morrell, Perry Morrell and Gerry Morrell kept the bases all in the family, each singling for position. Then Big Doug Casselman scored two of the brothers with a big double to centre field.

Roger Hodgkinson, who replaced Shannon on the mound at this point, was burned for two more runs before the end of the inning. The Pioneers landed two runners in the seventh to finish the Stars.



Cedar Glen Report

(Special) - Annual Men's Night proceedings opened up on Thursday night entertaining a modest initial crowd of 22. The isolated showers throughout the day probably affected the decision of many prospective participants. It is expected that better weather will bring the crowds up to last year's normal. Mark aside Thursday evening on your calendar to Men's Night as they are now in full swing.

In A flight, Barry Casselman and DutchDeRooystaged a battle for top honors. Casselman took a one stroke lead on the first hole and maintained it until number six. Derooy took the lead at the par three eighth but faltered at nine to lose the stroke and fall into a tie. Casselman's better score on nine provided him with the victory. Derooy's score was good enough to take low net. Both golfers had gross scores of 40.

B class golfers showed good early season four, the best of which was displayed by Bert McIntosh. McIntosh, spurred on by a pair of birdies at two and eight, moved ahead of Earl Wood on number eight and clinched the victory on the ninth green by carding a bogey to Gary Munro's double bogey. McIntosh finished with 42, one better than Wood and Munro. Wood captured first low net with Munro taking second gross. Harold Armstrong rounded out the prize winners in B taking second net with his 45.

Don Smith broke up the Williamsburg domination for top prizes by capping C division low gross with a 49. Smith cruised to a three shot bulge over Bob Williams and newcomer Walter Barber. Williams took home 1st low net and Barber, the hidden hole prize for his daring exploits on the par three fourth.

Ladies Night officially began last night but no results were available at press time.

Chips and Putts

...Don't forget that Men's Night on Thursdays and Ladies' Night on Wednesdays are now in full swing, so come on out.

...Men: Match Play sign up sheet is now posted so get your name on the list before the May 31st deadline for a chance to dethrone defending champion Jim Angel.

...Also the first leg of the 4 club tournament is only a few weeks away, to be held at Cedar Glen so sign up for the competition to defend our title.

...The first mixed two-ball of the season will be held Sunday evening, May 25th starting time 5pm. Guests are welcome. Note the change to Sunday's from last year's Saturday starts.

NDDHS news

Pam McPhail and Margaret Hunter

North Dundas was well represented last Friday at the SD&G track meet in Cornwall. Of the 100 team members who participated, twenty-one qualified to continue to the Eastern Ontario Championship. Members of the EOSSA team are Todd McLaren, Paul Cochrane, Chris Ward, Scott Sutcliffe, Jim Thom, Garry Beckstead, Kirk Rothen-burger, Darrell Shelp, Dave Scheldrick, Roger Cherton, Bernadette Wouters, Patricia Rance, Suzanne Mulders, Andrea Beaching, Penny Johnston, Anne Marriner, Dawn Williams, Debbie Hornsby, Caroline Clement, Janice Saunders, Debbie McVey. Four relay teams also qualified: Midget Boys and Girls 4 x 100 and open girls and boys 4 x 400. The EOSSA meet will be held at Thousand Island Secondary School in Brockville on Thursday.

The prom proved successful Saturday night with the help and organization of Mr. and Mrs. King. Special thanks go to the hostesses Rhonda McKee, Jenny Preston, Donna Park and Kathy Vanvlaandemn, chaperons Mr. and Mrs. Sharkey and Mr. and Mrs. Gowanlock, Aults Foods, the NDDHS kitchen staff, and the prom committee.

The grade 13 french class leave this Thursday for a trip to Quebec City. The weekend trip will include a tour of the Old City, and other interesting spots in Quebec City.

A heated battle led to a two-two tie in Thursday's student-staff soccer game. Goals were scored by Mr. Groves, Mr. Paquette, Bill Gowdy and Clifford Goodman.

THE CHESTERVILLE RECORD SPORTS

Ball hockey season opens

(Staff) - Ball hockey season is with us again, and this year, in Chesterville at least, it is bigger than ever.

Eighty-six players signed play this summer, and most of them showed up to support one of the six teams competing in the first weekly tripleheader held at the local arena last Thursday.

In game one, Chin's Chargers came up with three third-period goals to beat the Green Machine 5-2.

Dave Arnold and Mike Hoogeveen were the aces for Chin, notching a pair of goals each and adding one assist. Arnold got the tying and winning goals only 27 seconds apart, seven minutes into the final frame. Chris Sommerville scored the final Charger tally.

Scoring in a losing cause for the Green Machine were Ken Shay and Danny Moriarty. Wayne Dillabough assisted on both markers.

In the night's middle contest, Pat Brugman earned himself a shut-out, as the Pot Bellies got the season off to a good start with a 3-0 victory over Steven Ball's team.

Billy Moran found the trigger in each period to account for all of the Bellies goals. Neil Beckstead, Don Thompson, and Rudy Grisel each managed an assist.

Three second-period goals lifted Lyle's Lions out of a 2-1 deficit as they went on to defeat the Odd Squad 4-2 in Thursday night's final contest.

Mark Beaupre gave the Sqaud a 1-0 lead five minutes into the game, and by 10:55 the Lions had tied the score with a goal from Pat Kelly. Pat Imrie put the Squad ahead again before the period ended.

A three-goal surge, beginning at 55 seconds of the middle frame rounded out the game's scoring. Dan Clement, Neil Kittle and Richard MacMillan were the marksmen for the winning Lions.

This was the only game in which penalties were called. For the Odd Squad, Charles MacMillan earned himself a one-game suspension as he took three minors on the night.

Features to lighten your
FINANCIAL BURDEN... and
washday workload-
Do it the Admiral Way.

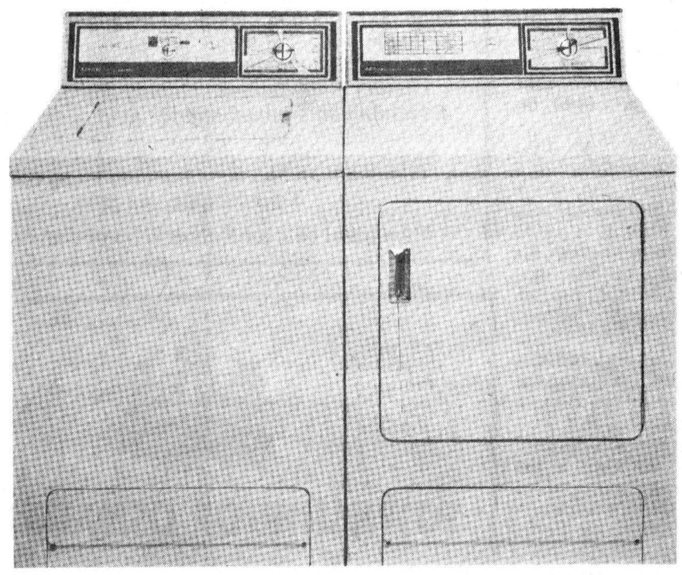

SPECIAL PRICE ON THE PAIR!
NOT EXACTLY AS ILLUSTRATED
$659.00
Washday's A Breeze The Admiral Way!
ADMIRAL WARRANTY
2 YEAR WARRANTY ON PARTS & LABOUR
SEE OUR FULL LINE...
Carl's Radio & TV
FINCH 984-2050

Diesel Power
now available at
Upper Canada Motors

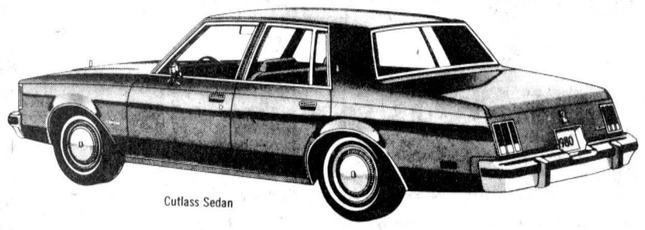

Cutlass Sedan

21 DIESEL EQUIPPED MODELS
Only Olds offers diesel V8 power in 21 different models–more than anyone else in North America. Demand for diesel Oldsmobiles has been overwhelming. We have tripled our initial rate of production for 1980, and are making every effort to improve the supply.
So pick out the Olds that's right for you, and order it with diesel V8 power. You'll enjoy a great Olds all the more with diesel economy.

See our selection of full size oldsmobile diesel cars and trucks
1980 Oldsmobile
We've had one built for you!
IN STOCK
4 Olds Deltas
1 Olds Cutlass
2 Pick ups
E. P. A. Estimate
Olds Cutlass 31.7 mpg
Olds Delta 31.7 mpg
come in and try one out



C10 Silverado Fleetside Diesel Pickup

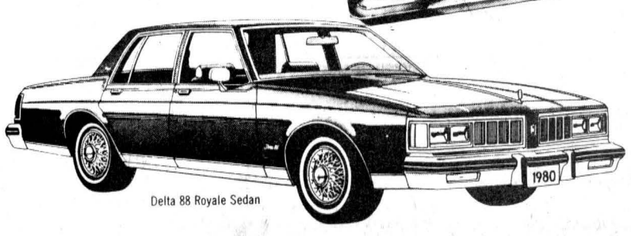

Delta 88 Royale Sedan

UPPER CANADA MOTOR SALES LTD.
Highways 2 & 31
MORRISBURG 543-2925

North Dundas, Osnabruck better than ever at SD&G

CORNWALL (Staff) - Area schools walked away with the biggest share of the SD&G pot they have ever enjoyed at the tri-county track and field meet held at St. Lawrence High School here last Thursday.

North Dundas District High School sent its largest ever contingent of athletes, and 32 athletes have qualified to advance to the EOSSA meet to be held at Thousand Islands Secondary School in Brockville on Thursday.

Osnabruck District High School had an equally impressive day, earning the championship for the midget boys division. Of their total of 181 points, the midget boys accounted for 94. North Dundas mounted a total of 328 to finish fourth in the ten-school field. Osnabruck finished seventh, behind Tagwi who garnered a total of 208 points.

NDDHS track coach Norma Sharkey is looking forward, thanks to the success of the school's midget teams, to a future of strong competition from our area.

Midget track stars of NDDHS, were on the boy's side, Todd McLaren, Paul Cochrane, Chris Ward and Scott Sutcliffe. Bernadette Wouters, Suzanne Mulder and Andrea Beeching placed for the ND midget girls. But Patricia Rance stole the show, earning firsts in the 100 and 200 m races.

Jim Thom broke a record in the triple jump for the junior boys, and finished second in the high jump. Garry Beckstead, who cleaned the field in both the 100 and 200 m races, was unfortunately injured and may not compete Thursday.

Roger Cherton kept his gruelling pace to walk away with the senior boys 800 m.

For the Junior girls Anne Marriner won the 80-100 m hurdles.

Record breakers from Osnabruck township included Nancy Shaver in the junior discus with a throw of 33.42 m, Rob MacDonald in the 200 m timed at 23.6 seconds, and Chris Roberts who set new marks in both the 1500 and 3000 midget boys runs.

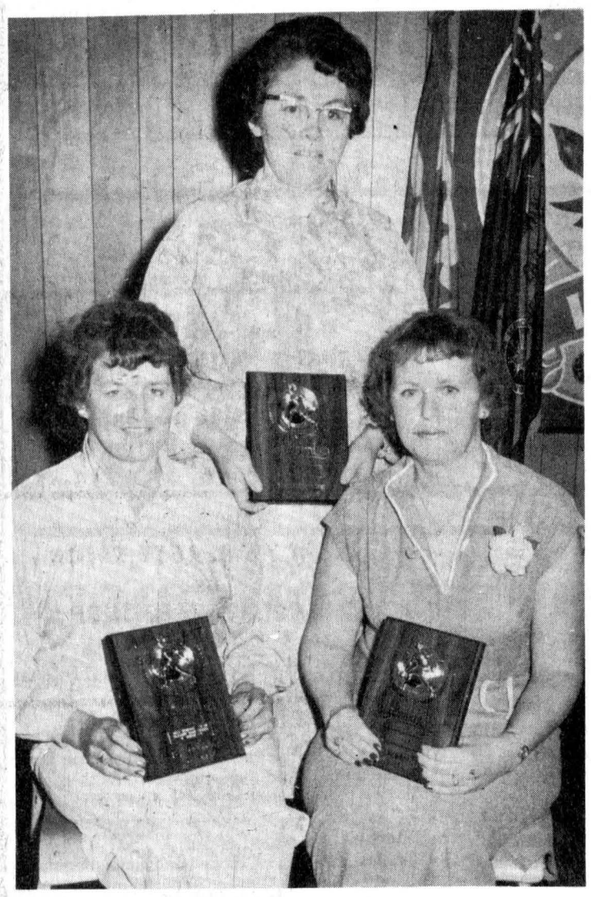

The Busiest Matrons

Individual award winners in the Busy Matrons league were presented with their trophies Saturday night. Seated from left, Mary Derue, playoff high single of 328; Pat Monast, season high average of 217; standing, Lois Dillabough, season high single of 360. Missing were Audrie Larabie, season high triple of 852 and Gladys Kyle playoff high single of 328. - staff photo -

MEET RESULTS

Midget Girls

Hurdles - B. Kamens CC (15.09), Bernadette Wouters NDDHS (15.83), Kim Beazer NDDHS (fifth).

400 m - Suzanne Mulder NDDHS (65.38), Andrea Beeching NDDHS (65.68). 100 m - Patricia Rance NDDHS (13.3). 1500 m - Linda Vanderweilen Tagwi (5.07.00), Suzanne Mulder NDDHS (fourth). 3000 m - Linda Vanderweilen Tagwi (11:25.3), Sheila Moriarty NDDHS (fourth). 4x 100 m relay - GD (56.6), ESLC (57.0), GV (57.1), NDDHS (fourth) ODHS (Sixth).Long Jump - P. Swabey CC (4.18), Joanne Benoit Tagwi (sixth).

High Jump - A. Kirton GD (1.40), Alice Koekkoek NDDHS (1.29).

200 m - Patricia Rance NDDHS (27.3). 800 m - Linda Vanderweilen Tagwi (2:29.4), Andrea Beeching NDDHS (2:34.3), Bernadette Wouters NDDHS (2:45.4).

Triple Jump - B. Miller CC (9.17), Joanne Benoit Tagwi (sixth).

Shot Put - D. Schiltz GV (8.61), Penny Johnston NDDHS (8.29), C. Pilon Tagwi (7.64).

Discus - L. Blanchard GV (23.68).

Javelin L. Blanchard GV (28.22), J. Wells ODHS (fourth).

Midget Boys

Hurdles - Marc Nevin ESLC (18.04), Gary Chamberlain NDDHS (18.62), Tim Alton NDDHS (fifth).

400 m - Scott Sutcliffe NDDHS (57.0), B. Olines NDDHS (tied for fourth).

800 m - Les Plumadore ODHS (2:18.1), D. Sheldrick NDDHS (third), B. Bilmer Tagwi (fifth).

100 m - P. Jeorond GD (12.2), D. Winters NDDHS (sixth).

200 m - Rob MacDonald ODHS (23.6), Scott Sutcliffe NDDHS third.

Javelin - J. Seguin GD (34.91).

1500 m - Chris Roberts ODHS (4:38.9), Marty Donkers ODHS (4:44.2).

3000 m - Chris Roberts ODHS (10.08.4), Marty Donkers ODHS (10:26.3), B. Freeland Tagwi (12.12.7).

4 x 100 m relay - ESLC (49.4), NDDHS 49.5 , ODHS (fourth).

High Jump - C. Clements SD (1.66), P. Cochrane NDDHS (third).

Long Jump - D. Davies CC (5.86). Rob MacDonald ODHS (5.43).

Triple Jump - D. Davies CC (12.35), Rob MacDonald ODHS (11.18).

Pole Vault - Shawn Benoit Tagwi (2.20), Chris Ward NDDHS (third).

Shot Put - J. Cook GV (13.19), T. McLaren NDDHS (third), T. Dewey ODHS (fifth).

Discus - J. Seguin GD (34.58), Les Plumadore ODHS (fourth).

Javelin - Tony Dewey ODHS (43.76).

Junior Girls

Hurdles - Anne Marriner NDDHS (13.85), N. McEwan ODHS (fifth).

400 m - W. Mitherspoon SLHS (63.7), Dawn Williams NDDHS (fifth).

1500 m - C. Connellissen Char-Lan (5:07.06), Debbie Hornsby NDDHS (third), Debbie McVey NDDHS (sixth).

100 m - D. Clark GD (13.1).

3000 m - C. Cornellissen Char-Lan (11:45.3), Carolyn Clement NDDHS (third), Wilma McCormick NDDHS (fifth), Kim Dehoos Tagwi (sixth).

4 x 100 m relay - GV (54.4), Tagwi (fourth) NDDHS (sixth).

Long Jump - Julie Jesieviez Tagwi (4.66), Debbie McVey NDDHS (4.33).

High Jump - K. Picotte SD (1.55) , Donna Faulkner NDDHS (fifth).

200 m - D. Clark GD (27.7) Anne Marriner NDDHS (fifth).

800 m - J. Zwister SD 2:35.4, Dawn Williams NDDHS (third), Debbie Hornsby NDDHS (fifth).

Triple Jump - C. Cottavach Char-Lan (9.56), Debbie McVey NDDHS (third), N. McEwan ODHS (sixth).

Shot Put - Nancy Shaver ODHS (9.30), Janice Saunders NDDHS (third).

Discus - Nancy Shaver ODHS (33.42).

Javelin - S. Michaud GV (31.67), B. Armstrong ODHS (fifth), D. MacGregor ODHS (sixth).

Junior Boys

Hurdles - Norman Caesar Tagwi (16.62), John Lecelle NDDHS (sixth).

400 m - G. Elliott SD (54.0).

800 m - D. Cheffer ESLC (2:06.0).

100 m - Garry Beckstead NDDHS (11.2), N. Caesar Tagwi (sixth).

200 m - Garry Beckstead NDDHS (23.9).

Javelin - M. Payette SL (41.25), Doug Froates NDDHS (39.46).

Triple Jump - Jim Thom NDDHS (11.75).

Pole Vault - D. Bruyere GV (2.9), M. Cooper Tagwi (fourth), P. Vingerhoeds Tagwi (fifth).

Shot Put - S. Godard ESLC (14.22), L. Armstrong ODHS (10.52).

Discus - S. Godard ESLC (39.34), S. Butzer ODHS (fourth).

1500 m - D. Filion GD (4:30.2), P. McAllister ODHS (sixth).

3000 m - H. Johnson SD (9:59.3).

4 x 100 m relay - SLHS 47.2 Tagwi (fifth).

High Jump - R. Taylor CC (1.84), Jim Thom NDDHS (1.81), R. Poapst Tagwi (fifth), N. Mathews NDDHS (sixth).

Long Jump - W. Douha SD (5.87).

Senior Girls

Hurdles - L. Keon CC (17.7), S. McIntosh Tagwi (sixth).

100 m - D. Golden GD (13.3), L. McRae Tagwi (13.6), J. Beaudette Tagwi (13.9).

1500 m - G. Pilon ESCL (5:08.2), Lorraine Hutt NDDHS (fifth).

3000 m - ESLC (11.14.6).

4 x 100 m relay - Tagwi (57.8).

Long Jump - S. Chenier GD (4.47), Janice Beaudette Tagwi (fifth).

High Jump - B. Golden GD (1.46), Cynthia Whettier Tagwi (1.44).

400 m hurdles - B. Miller CC 1:13.9.

200 m - M. Vanderweilen Tagwi (27.4), J. Beaudette Tagwi (fifth).

800 m - J. Sauve GV (2:31.5).

Triple Jump - M. Shannon SLH (9.43), L. Wells ODHS (fourth), Debbie Smith NDDHS (sixth).

Shot Put - L. Wells ODHS (8.89), D. Helmer ODHS (fifth).

Discus - E. Bourbonais ESLC (37.00), D. Helmer ODHS 36.15.

Javelin - J. Geoffrion ESLC 37.00, R. Brownlee ODHS (third), L. Wells ODHS (fourth).

Senior Boys

Hurdles - S. Efthyvoulos SLH (16.61), Wayne Millard NDDHS (sixth).

400 m - L. Allison CC (52.9), Darrell Shelp NDDHS (fourth), L. Bush Tagwi (fifth).

800 m - Roger Cherton NDDHS (2:01.6), D. Hutubise Tagwi 2:10.7.

100 m - L. Allison CC (11.3).

200 m - P. Distefano GV (23.2), Darrell Shelp NDDHS (third).

Triple Jump - S. Efthyvoulos SLH (11.61), G. Milne NDDHS (fourth), G. Patterson NDDHS (fifth).

Pole Vault - T. Charron GV (2.99), J. Vangerhoeds Tagwi (2.33).

Shot Put - D. Savard ESLC (13.07), K. Rothenburger NDDHS (third).

Discus - D. Savard ESLC (40.76), D. Johnston ODHS (fourth).

1500 m - C. Bartley SD (4:20.4), D. Hurtubise Tagwi (4:28.4).

3000 m - P. Fruesdale GD (10:13.8), J. Moss NDDHS (fifth), N. McAllister ODHS (sixth).

4 x 100 m relay - ESLC and CC (45.4-tie), Tagwi (fourth), NDDHS (sixth).

High Jump - S. Efthyvoulos SLH (1.68), T. Wouters NDDHS (fourth), G. Elson NDDHS (fifth).

Long Jump - D. Joncas CC (5.82), G. Patterson NDDHS (sixth).

Connaught holds derby

(Staff) - Members of the Connaught Rod and Gun Club perservered Sunday, and managed to make their first derby of the year a success.

Ninety people signed up for the derby, but with inclement conditions that number reduced to between forty and 45 people.

The derby was staged on the Rideau River with a weigh-in later that day in Little Chesterville. Trophies were given for the largest pike and pickerel, with a prize to the child 12 and under who caught the largest fish.

Garry Francis took first prize with a pike weighing 3 lb. 8 oz. Wayne Byers and Gerry Crowder tied for second with weigh-ins of 3 lb. 4 oz.

Terry Barkley netted the largest pickerel of the day, weighing in at 3 lb. 12 oz., and Bob Hess came second with a pickerel weighing 3 lb. 2 oz.

Gerald Barkley brought home the largest fish among the children entered on the derby, a pickerel weighing 1.41 lb.

First prize for each category was a trophy, $20 went to the second place fisherman, and $15 went to the children's winner.

The president, Grant Kelly, says the club will probably hold a bass and muskie derby later this year. It will be discussed at the next club meeting, June 8 in the clubhouse at 8pm. A tentative date for the bass derby is the middle of July.

The club is also putting the finishing touches on a 125 yd. rifle range, which it hopes to have in operation in July. It will be located approximately two miles from the clubhouse. The range will be equpped for high-powered and .22 calibre rifles.

Mr. Kelly says the club is always looking for new members, and they can join by contacting him or attending the next meeting.

FITNESS NOW!
Time for fitness is time on Your Side.
PARTICIPACTION
The Canadian movement for personal fitness

DUVALL AUCTION SERVICE
• FARM
• HOUSEHOLD
• ANTIQUE
BRIAN DUVALL 652-4901
652-4710 or 537-2688
R.R. 2 BRINSTON
"Large or Small . . . call Duvall"

HOBBY TIME
Hobbies, Crafts, Knitting Yarns, Stitchery, Japanese Embroidery, Needlepoint, Matt Boards, Stretching, Blocking and Framing, Weaving Looms. Dozens of other crafts.
OPEN WED. ALL DAY, THURS. & FRI. TILL 9
JACK'S HOBBY & CRAFT WORLD
270 PITT ST· MALL CORNWALL 933-3165 tf

SPECIAL FEATURES
HOME HARDWARE CENTRE
Home Hardware
Better Living Starts at Home
448-2345
HITACHI
TV & APPLIANCES
Sales & Service
448-2195
THIS WEEK'S SPECIAL
PAINTING TIME
PAINT ROLLER KIT
Metal Tray with 7½" Roller
Save 50 Cents
SPECIAL $1.99
EXTERIOR LATEX WHITE
$4.99 GAL.
THE SPECIAL WATER AND MONEY SAVING
AUTOMATIC WASHER
By Hitachi
On Sale Now For
ONLY: $479.95
FULTON BROS. LTD.
CHESTERVILLE

"THE TIME THAT WAS"
A complete account of Chesterville and District History. 465 pages bounds in hard cover. Available in limited supply at
THE BROOKSLYN — Jewellery and Gift Store
Chesterville, 448-2804
"An Ideal Gift for Father's Day or any day"

TOWNSHIP OF OSNABRUCK
MUNICIPAL OFFICE 537-2362
MUNICIPAL GARAGE 537-2362
WATER & SEWAGE PLANTS 537-2670
RECREATION DIRECTOR 537-2351
BUILDING INSPECTOR 537-2362
DOG CONTROL OFFICER 984-2294
MUNICIPAL OFFICE HOURS — MON. TO FRI.
8:30 A.M. — 12:00 NOON
12:30 P.M. — 4:30 P.M.
BUILDING INSPECTOR OFFICE HOURS — TUES. AND THURS.
8:00 A.M. — 12:00 NOON
TOWNSHIP DUMP HOURS —
TUES. 1:00 P.M. — 5:00 P.M.
SAT. 8:00 A.M. — 12:00 NOON
38-1

MONAST'S
HAULAGE & EQUIPMENT RENTALS
TRUCKING • BACKHOE
DOZER • TRACK LOADER
PIT-RUN GRAVEL • FILL
SAND • TOPSOIL
EXCAVATING
MONAST'S
CHESTERVILLE
448-2856
OR 448-2168

TOWNSHIP OF OSNABRUCK
RECREATION DEPT.
summer job opportunities
POSTION 1 —
2 PLAYGROUND LEADERS
DUTIES — Plan programmes at each site, supervise participants and provide leadership.
QUALIFICATIONS — Previous supervision of children an asset, background in Sports, Arts & Crafts, & Leadership also an asset.
PLEASE NOTE: All those interested in the above positions are asked to attend a meeting at the Municipal Office on Thursday Evening, May 22 at 7:30 PM in Osnabruck Centre.
POSITION 2 —
PROJECT WORKERS
DUTIES — To work on various projects in the Township and preform maintenance on some Township parks and recreation facilities.
QUALIFICATIONS — Able to work with small machinery efficiently. Drivers Licence an asset.
INSTRUCTIONS TO APPLICANTS: Send in name, address and telephone number, also all applicants must register at Student Manpower Center, Cornwall, Ont.
TOWNSHIP OF OSNABRUCK
RECREATION DEPARTMENT
Box 340, INGLESIDE, Ont.
BY FRIDAY, MAY 30, 1980
JOE DUVALL, REC. DIRECTOR

Louis' Restaurant
Great Idea!
HOURS: MON. 7am-3pm; TUES., WED., THURS. 7am-11pm; FRI. 7am-12pm; SAT. 8am-12pm; SUN. 9am-10pm
FULLY LICENCED
TAKE-OUT ORDERS
CHESTERVILLE • 448-2051, 448-3392

Two great offers on new Case agricultural tractors
CASH REBATES UP TO $5000 OR 14% A.P.R. FINANCING PLUS CASH REBATES UP TO $2500
For a limited time only, take your choice of two special incentive plans for buying a new Case tractor now.
Cash rebates up to $5000.00 . . . or . . . 14% A.P.R. financing plus cash rebates up to $2500.00.
14% A.P.R. financing plus rebate: You will be offered 14% Annual Percentage Rate(A.P.R.) financing on your new tractor purchase, plus the generous rebate indicated at right for each eligible model, if your tractor is financed with J I Case Credit Corporation. NOTE: This special rate does not apply in Montana, Arkansas, Washington and West Virginia.
Offers available at participating Case dealers.

Eligible Models (new units)	14% A.P.R. plus rebate	Rebate only
885, 990, 995, 1210, 1410	$1000	$2000
2090, 2290	$1500	$3000
2390, 2590	$2000	$4000
4490, 4690, 4890	$2500	$5000

Your rebate check will be sent direct to you from the Case Company or, you can apply the rebate towards your down payment. NOTE: Government Agencies/Departments do not qualify for rebate.
Models 885, 990, 995, 1210 and 1410: 14% A.P.R. up to 36 months
Models 2090, 2290, 2390, 2590, 4490, 4690 and 4890: 14% A.P.R. up to 48 months
both new tractor offers valid
May 1, through June 30, 1980
Example of special 14% A.P.R. financing on purchase of new selected Case tractor:

Cash price of tractor	$47,500
Down payment - cash and/or trade-in	9,500
Amount to be financed	$38,000
Annual Percentage Rate	14%
Number of payments	four
Due dates/periods	Ends of 12, 24, 36 and 48 months
Amount of each payment	$13,041.78
Finance Charge	$14,167.12
Total of payments	$52,167.12

Special waiver of finance charges on all used agricultural tractors.
If you buy a used agricultural tractor of any make from a participating Case dealer, and finance it through J I Case Credit Corporation, we'll waive finance charges for six (6) months from date of purchase. Offer valid on tractors purchased during the period of April 1, 1980 through June 30, 1980.
See or Call Steve Brown 774-2295
ACRES EQUIPMENT LIMITED
"Your Complete Dealer"
774-2834
WINCHESTER
case

Finch stars of 1979



Most sportsmanlike players

The most sportsmanlike players for the Finch minor softball program for 1979 received their awards at the recreation banquet in the Finch arena Wednesday, May 14. They are, front from left, squirt Danny Moffatt, peewee Ken McRae; rear, Kathy MacMillan, most improved midget, squirt Nancy Dingmans and bantam Kelly Morris.

- staff photo -



Softball MVP's

The most valuable softball players for 1979 at the Finch Recreation banquet were, front from left, midget Elaine Martin, bantam Lisa Rombough, squirt Peggy Moffatt; standing, squirt Brad Droppo, peewee Timmy Moffatt and squirt Leslie Rombough.

- staff photo -

Awards

(Special) - The Chesterville Community Bowling League finished off the season with a banquet and presentation of trophies at the Legion Hall on May 17. Lorne Byers president welcomed fellow bowlers and guests.

The winners of the Community Shopping trophy for league supremacy were, Russell Sirvage, Theresa Masterson, Barbara Kelly, Ed Munro, Bob McLaughlin and Bob Magee.

The Clement Trophy for Playoffs was won by Earl Johnston, Joyce Armstrong, Ed Kelly, Debbie Kelly, Maurice Blacquiere and Grace Munro.

Individual winners were: Men's high average, 228, Gordon McLaughlin, Ladies high average, 218, Virley Edwards, Mens high triple, 853, Ralph Dillabough, Ladies high triple, 886, Joyce Armstrong, Mens high single, Ed Kelly and Maurice Blacquiere tied at 305; Ladies high single resulted in a tie between DeeDee Workman and Edythe Cameron at 323.

Executive for 1980-81; president, Eric Ball, vice-president, Maurice Blacquiere, Treasurer, Joyce Armstrong, statistican, Edythe Cameron, Games Committee; Ester Johnston, Clair Merkley Dee Dee Workman.

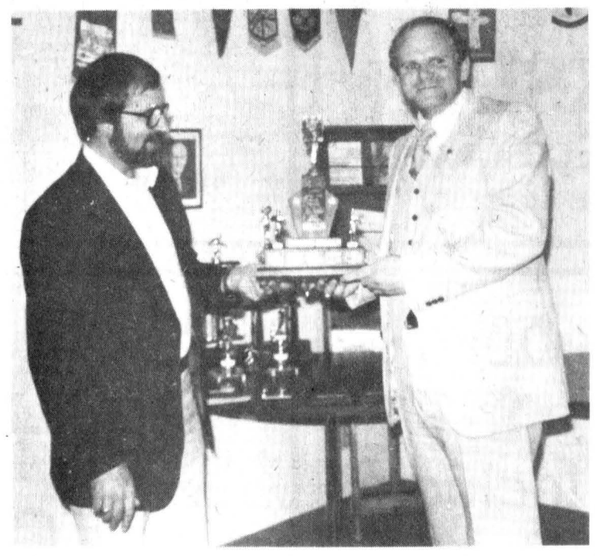

Out-tripled everyone

Herb Buehler presents the Monast Lanes trophy to Barry Weldrick who rolled a 905, the highest triple bowled by any league player this season at the Chesterville Lanes. Terry Buske had the high average for the Rollers this year at 215, while Bob Youmelle's 333 was the highest men's single of the season. For the ladies it was Helen Youmelle with a high ladies average of 196, Sue Kennedy with a high triple of 723 and Nancy McMahon who rolled a season high ladies single of 277.

- staff photo -

BECKER'S STORE
Open 8am to Midnight
7 days a week
KING ST. CHESTERVILLE

MIKE DEAN BUTCHER
CHESTERVILLE
448-2822

ROLLY'S TRUCK CENTRE
RR4 CRYSLER
(Canamore Road)
GENERAL REPAIR
CAR & TRUCK
SAFETY CHECK
TIRES—SALES & SERVICE
24 HOUR TOWING
448-3130

Winchester Kemptville
SPORTS UNLIMITED
FROM PEANUT TO PRO
WHERE THE GOOD SPORTS GO
774-3346

LOUIS' RESTAURANT
Take Out Pizza
448-2051 448-3392
CHESTERVILLE, ONT.

Home Hardware
FULTONS
TV AND APPLIANCES
448-2195
FULTON BROS LTD.
Your Home Hardware Centre and M&M Grocery

Country Casuals
TAGWI & CLUB JACKETS AVAILABLE.
AVONMORE — 346-2306

INSTANT FOAM INSULATION
SCHAUM-CHEM LTD. CMHC ACCEPTANCE NO.9115
Sound absorption Moisture resistance Low cost
Pest Control Low fire hazard
One of the safest insulations available
DAVID BYERS
Licensed Applicator
CRYSLER, ONT. 448-3078

Community Shopping Centre
A. T. DAVID & SONS
Ladies & Gent's Ready to Wear
Home Furnishings, Gift Wear & Foot Wear
CHESTERVILLE 448-2370

CARL'S RADIO & TV
DEALERS IN
PANASONIC, MAYTAG, ADMIRAL
FINCH, ONT. 984-2050

JAMIESON CAMPBELL LIMITED
PURINA FEEDS — CUSTOM MIXING
BALER TWINE — BUILDING SUPPLIES
Monkland • 346-5920
22-10

CHARLIE'S SPORTS SHOP
SHOES BY
ADIDAS — BAUER — LEVIS
NIKE .... $16.95 and up
MORRISBURG — 543-2137

Compliments of
RECREATION DEPT.
Village of Chesterville

Compliments of
RECREATION ASSOC.
Village of Finch

dan's shoppe
Ladies' & Men's Clothing
CHESTERVILLE
448-2592

FANTASTIC PRICES ON SUITS
D. LATREMOUILLE LTÉE
EMBRUN

H & L CONSTRUCTION
CUSTOM HOMES • GARAGES
RENOVATIONS
Aluminum Siding
FRED LOBB 448-2955
ROY HANSMA 774-3931

GORDON ROSS
AUCTIONEER
28 Maple St. • Ingleside
537-2289

NEIL FLEGG
CARTAGE
SAND, GRAVEL & TOPSOIL
TRUCK & BACKHOE RENTALS
LICENCED SEPTIC BED INSTALLATIONS
NEWINGTON 984-2513

PLUMBING & HEATING
Pumps, Water Condtioners, Septic Tanks, Tile Beds, Septic Tank Plumbing.
LYLE L. HEAGLE
Finch Office - 984-2774
Res. - 448-3296

THOMPSON ELECTRIC
ELECTRIC HEATING
Domestic & Rural Wiring
CHESTERVILLE 448-2083

SULLIVAN BROS.
GENERAL CONTRACTORS
Air Compressors - Building Moving
Dozers - Loaders -
In Business Over 30 Years
CHESTERVILLE 448-2332

THE COUNTRY BOY
The Complete Man's Shop
Winchester, Ontario
774-3341

Nestlé
(Canada) Ltd.
CHESTERVILLE ONT.

613-537-2140 22B DICKINSON'S DR. INGLESIDE, ONT.
INGLESIDE PRINTERS
W. T. BAMFORD

Fred S. COONS INSURANCE Agency Ltd.
CHESTERVILLE — 448-2398

DRYWALL
Installed & Finished
Sprayed Ceiling
BRIAN SAVAGE
Grantly, Ontario.
448-3239

You can have this space for only $2.00 per week!

GREG'S DISCO
ALL TYPES OF MUSIC
FOR ALL OCCASIONS
BOOKINGS: 448-2373 774-3049

Mike's AUTO BODY
MAIN ST., CHESTERVILLE
448-3325
Complete Collision Repairs
Wheel Alignment — Painting & Customizing
"The Quality goes in before the paint goes on"

SPORTS CALENDAR

Wed., May 21

7PM - Weekly ball hockey tripleheader at the Chesterville arena. This week it's Pot Bellies against Lyle's Lions at 7pm, Green Machine against Steven Ball's team at 8pm, and Chin's Chargers vs Odd Squad at 9pm.

8PM - In fastball action, Maynard travels to Williamsburg to meet the Dodgers while the Pioneers visit Domville.

Thurs., May 22

MIDGET GIRLS — Softball Registration for midget girls at the Chesterville ball diamond at 8pm. Registration fee $5. Players must be 18 years of age and under. Contact Lee or Marg Hutt for more information.

GET OUT FOR SOME FUN - Fresh air and excercise. Join the Chesterville Tennis Association at the North Dundas District High School Tennis Courts every Thursday after. 6:30pm until dusk. See you there!

Sat., May 24

BERWICK MINOR BALL - Registrations at Berwick Public School begins at 10am.

GIRLS AND BOYS SOFTBALL — Final Registration Chesterville Arena 11am-1pm.

Mon., May 26

BANTAM GIRLS - Softball registration at the ball diamond in the fairgrounds beginning at 6:30pm. For girls 13 and 14 years of age.

Tues., May 27

8PM- In fastball action, Johnstown visits Roy's Boys in Williamsburg, while Maynard meets the Stars in Brockville.

TRYOUTS — For Chesterville Intermediate Men's fastball team at the Chesterville ball diamond starting at 7:30PM

Sat., May 31

DERBY — The Nation River Anglers fishing club stages its first derby ever. Men, women and children (15 years and under) who have club memberships are welcome to compete, with prizes to be awarded for largest pike and pickerel in the three categories. Weigh-In at club president Don Campbell's residence Sunday, June 1.

Sat., June 7

TENNIS DAY AND DANCE — Tennis all day at North Dundas District High School courts. Dance at the Community Hall 8:30pm-1am. Music by Greg's Disco. $2.50 per person inclusive. Tickets available at The Brookslyn and Al-Mor Ladies' Wear in Chesterville or from any Tennis Association member.

MOM'S BALL — Come on Mom, you watch Dad's games and run the kids to theirs. Now it's time to grab one of those spare gloves and get out yourself. One night a week, scrub ball, 25 years and over. If interested call Glenna MacIntosh (448-3100) or Kathy Lobb (448-2955).

COMPLIMENTS OF
NANCY'S BEAUTY SALON and MAC'S BARBER SHOP & HAIRSTYLING
CHESTERVILLE 448-2393

Discount Carpet Sales
421 4th St. W., CORNWALL, ONTARIO Bus.: 938-0735
UP TO 50% & MORE OFF
Stock of over 5,000 sq. yds. to choose from
Seconds • Long & Short Ends • Remnants
COMPARE and BUY
Information or Appointment call
ART BUCHANAN: Res. 538-2539

LANNIN'S GARAGE
General Repairs Tune-Ups
WELDING
CHESTERVILLE • 448-2361

Earl's Meats
Custom Slaughtering
CHESTERVILLE 448-2324

Ted MORAN & Sons
BACKHOE • TRUCKING
BULLDOZING • COMPRESSOR
& SANDBLASTING SERVICE
FINCH • 984-2363

ROBERT LALONDE CONSTRUCTION
CABINETS • SIDING
REMODELLING
MOREWOOD • 448-2290

W.G. BROWNLEE & SON INC.
• PARTICIPATION
• One key to health ... of body and mind
• A complete line of Sports Equipment
Esso
Major and Minor Repairs
Tune-ups
Esso Service
984-2234 • FINCH

JOHN'S CONSTRUCTION
Homes, Farm Buildings, Roofs, Siding, Decks & Renovations.
John Kurvink Morewood
448-2683

You can have this space for only $2.00 per week!

Century 21
McIntosh & Proulx
Winchester 774-2832
Real Estate Ltd

MOREWOOD SHELL SERVICE
Sales and Service of all tires
pick-up & deliver
24 hr. towing service & minor repairs
448-2635 G. Baker



How's This For Openers?

LET'S GAMBLE A LITTLE BIT!

FIRST MAKE A PURCHASE IN ANY OF THE PARTICIPATING STORES — THEN DRAW A CARD FROM THEIR DECK FOR YOUR PER CENT DISCOUNT!



1%

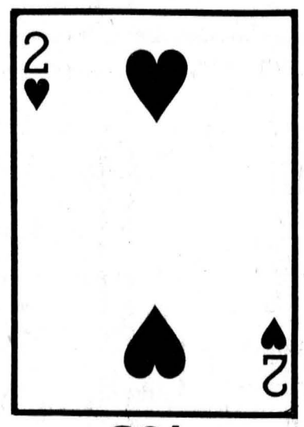

2%

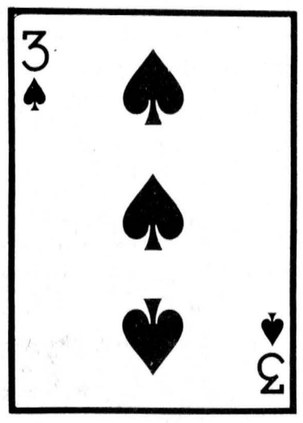

3%

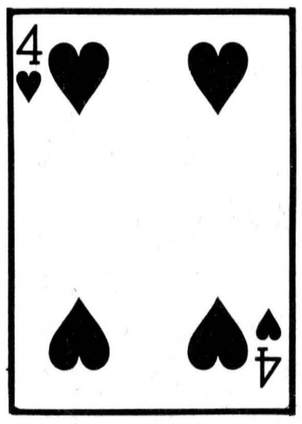

4%

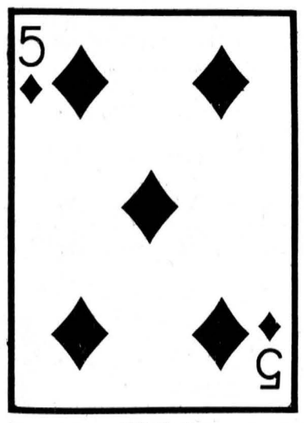

5%

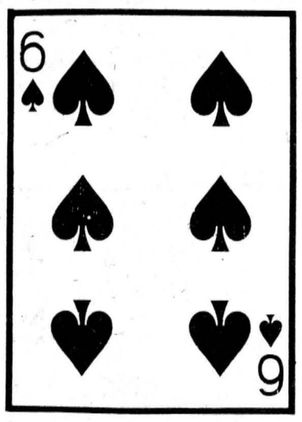

6%

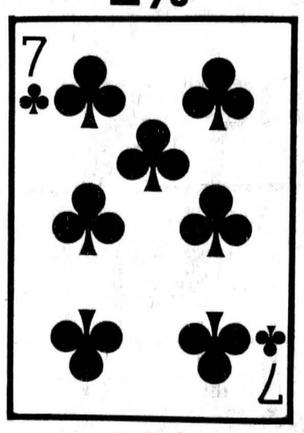

7%

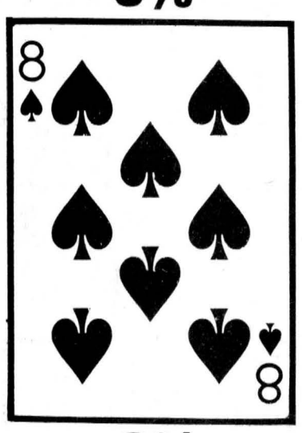

8%

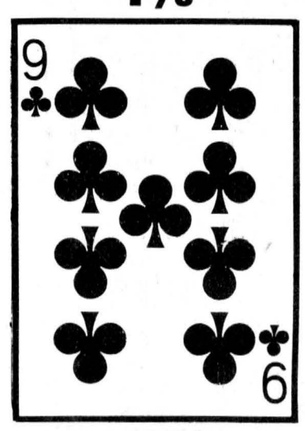

9%

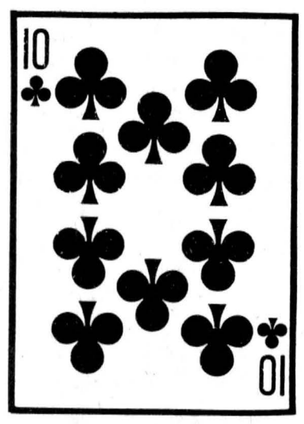

10%



11%



12%

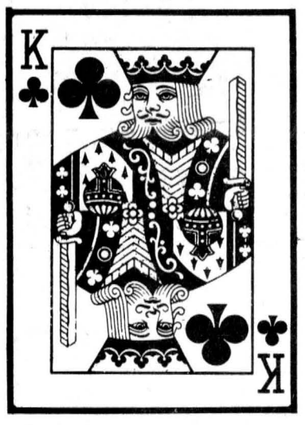

13%



15%

YOU ARE A WINNER EVERY TIME!

Just Gamble on The Amount You Win!

CUT FLOWERS AND ARRANGMENTS ONLY!

D FLOWERS URANT'S

TO GO "DISCO" WITH

morse Electrophonic

IS NO GAMBLE

Fine Stereo Equipment at down to earth prices. Your Final Price may be greatly reduced depending on which card you draw.

Buy Your **Morse Electrophonic Stereo** now, and don't gamble. (Except for a Lower Price).





FULTON'S
TV AND APPLIANCES
SALES & SERVICE
448-2195 — CHESTERVILLE

- **BLOUSES**
- **SLACKS**
- **DRESSES**



AL-MOR LADIES WEAR

CHARGEX VISA AND LAYAWAY

448-3370
CHESTERVILLE

OUR ENTIRE STOCK!

J-SCOTT VARIETY

KING STREET
CHESTERVILLE
448-2807



OUR ENTIRE STOCK!

THE BROOKSLYN
JEWELLERY & GIFTWARE
CHESTERVILLE 448-2804

OUR ENTIRE STOCK OF FABRICS

MAIN ST.
CHESTERVILLE
448-3011

HIJAC FABRICS

MEN'S
SUITS
SPORT JACKETS
DRESS TROUSERS

LADIES'
DRESSES
ALL WEATHER COATS
PANT SUITS
SKIRTS & SLACKS

TIMEX WATCHES

YOUR COMMUNITY SHOPPING CENTRE
CHESTERVILLE • A. T. DAVID & SONS • 448-2370

OUR ENTIRE STOCK!
INCLUDED IN THIS SALE

dan's shoppe
PHONE: 448-2592
CHESTERVILLE

Check Our Store For Items Included in This Sale!

D. LATREMOUILLE LTÉE
561 rue Notre Dame St.,
EMBRUN

OUR ENTIRE STOCK!

BERNIE'S
FURNITURE & CARPET CENTRE
448-2927 Chesterville 448-2927