THE WINCHESTER PRESS

VOL. FIFTY-NINE — WINCHESTER, ONT., THURSDAY, OCTOBER 24th, 1946. — NO. 23

Coming Events

DATES TO REMEMBER

L. O. L. CARD PARTY

A Card Party will be held in the Orange Hall tomorrow (Friday) evening, October 25th, for members of L.O.L. No. 862 and their wives or lady friends only. Games start at 8 p.m. Admission, Members, 25c.

23c

ATTENTION, LADIES!
Hollywood Beauty Salon
Located in Hotel Winchester

Regular $7.50 Oil Permanents are reduced to $5.00 during the next two weeks, starting October 21st. Make your appointment early for your Fall Permanent. Telephone 292 or 111.

Mrs. Louise Armstrong.
21-22c. Marvel School Graduate.

Rexall
ORIGINAL
1 Cent Sale
Will be held at
Smith's Drug Store
—on—
Wednesday and Thursday
October 30 and 31
Friday and Saturday
November 1 and 2

Watch for Sale Bills. Now is the time to stock up with all your needs from the Rexall line. Pay regular price for one article and get an exact duplicate for only one cent.

J. F. Smith Drug Company
WINCHESTER, ONT.

MOVIES!
Town Hall, Winchester
Every Wednesday and Saturday
Good Feature Picture Each Evening

FEATURE FOR SATURDAY
"SHADY LADY"
Starring Charles Coburn and Ginny Simms

FEATURE FOR WEDNESDAY
"Stage Door Canteen"

Saturday Show at 7.30 and 9.00 p.m.
Wednesday at 8.00 p.m.
Admission 30c - Children 20c.

PATRONIZE YOUR LOCAL THEATRE!

Memorial Hospital Pledges Continued

H. S. Summers	100.00
Metcalfe Tag Day	53.68
H. A. MacMillan	45.00
Mrs. V. K. Greer	50.00
Eileen Durant	30.00
Ira Shaver	10.00
Mrs. Nettie Barkley	10.00
Mrs. Cameron, Iroquois	3.00

WEDDINGS

FADER—STEVENS

A wedding of local interest took place at the United Church Parsonage, Hallville, at 5 o'clock on Saturday afternoon, when Miss Alice Myrtle Stevens, Reg. N., of Montreal, daughter of the late Mr. and Mrs. E. Stevens, Moncton, N. B., became the bride of Mr. John Phillip Fader, son of Mr. and Mrs. John Fader, of Winchester. The ceremony was performed by Rev. G. A. Beatty. The bridal attendants were Miss Margaret McConnell, Reg. N., of Fredericton, N. B., and Mr. Gordon Fader, brother of the groom.

The bride was married in a street-length model of mist grey crepe with black accessories, and corsage of American Beauty Roses.

Miss McConnell, as bridesmaid, wore a Fiesta blue street-length dress with black accessories. Her corsage was Pink Roses.

Following the ceremony, the bridal party adjourned to the home of the groom's parents, where a wedding dinner was served to about twenty guests.

Later, Mr. and Mrs. Fader left on a motor trip to Northern Ontario and points in the U. S. A. For travelling the bride wore a three-piece teal blue wool suit with Lynx trimmings. On their return they will reside in Winchester, where the groom is associated with his father in the Plumbing Business.

Among the out-of-town guests were Miss Margaret Balfour, Reg. N., of Montreal, and Mr. Francis Hutt, of Osgoode.

Former Winchester Man Seriously Injured When Shot-Gun Explodes

While out duck-hunting a few days ago, Mr. Arnold Montgomery, of Gananoque, formerly of Winchester, suffered a severe wound to one of his his arms when the shotgun he was carrying accidentally exploded when he slipped on a wet rock. Edwin, his nine-year-old son, who had accompanied him on the hunting expedition, dressed the wound and rowed his father across the lake, a distance of two miles from their home, in rough water. The two were alone on the island when the accident occurred. The boy applied a tourniquet to his father's arm before starting the long and treacherous trip home. Upon reaching shore, Dr. K. C. Gray rendered first aid and ordered the injured man removed to Kingston General Hospital. At present his condition is regarded as satisfactory. The son was highly praised by medical authorities for the manner in which he dressed the wound and for having the presence of mind to apply a tourniquet. The father's whole left arm was lascerated from the charge.

BORN

At Winchester Springs, on Saturday, October 19th, 1946, to Mr. and Mrs. Frank Nesbitt, a daughter—Francis Arlene.

Theatre News!

PICADILLY

NOW PLAYING
Thurs., Fri., Sat., OCTOBER 24-25-26
"GIRL ON THE SPOT"
A peppy story about a girl who wanted to sing and wound up solving a murder. Starring Lois Collier, Jess Barker and George Dolenz.
—Also—
"BAR 20 RIDES AGAIN"
Starring Bill Boyd in this thrilling Western.

Next Week's Features
Mon., Tues., Wed., OCTOBER 28-29-30
"UP GOES MAISIE"
Starring Ann Sothern, George Murphy, Hilary Brooke and Horace McNally. Do not miss this comedy drama.

Thurs., Fri., Sat., Oct. 31-November 1-2
"HOUSE OF DRACULA"
Dracula, Frankenstein Monster, Wolf Man and Mad Doctor all together in a convention of chills and horrors. Starring Martha O'Driscoll, Lon Chaney, John Carradine and Lionel Atwill.
—Also—
"COLORADO PIONEERS"
Fast-moving, thrill-packed Western adventure, with Bill Elliott.

TAG DAY FOR BLIND THIS SATURDAY

During the past few days, members of the local Women's Institute have been conducting a canvass in aid of the Institute for the Blind. The canvassers are Mesdames Neil Hutt, Jas. Crummy, Carl Rice, R. Todd, W. F. Workman, Wm. Lannin, Elizabeth Walker and Willis VanAllen. The canvass will conclude with a Tag Day to be held this Saturday, October 26. Buy a tag this Saturday and help the blind. The National Institute for the Blind is doing excellent work for those whose sight has been dimmed, and is worthy of your unstinted support.

100 Club Entertains Ladies at Dinner

An enjoyable time was spent at Hotel Winchester last Friday night when the local 100 Club entertained the ladies at a chicken dinner and program of delightful entertainment. The meeting was attended by about 100 Centurians and ladies, with the president, Centurian Erle Helmer, presiding, assisted by the secretary, Centurian Chester Robinson.

During the evening a spirited singsong was conducted by Centurian Chester Timmins with Centurian John Burke at the piano. By special request Centurian Sheldon Robinson rendered a solo, which received hearty applause.

This being Ladies' Night, no business was transacted at the meeting.

In his address of welcome to the guests, the president paid tribute to the ladies, stating that it was largely due to their influence that the men had taken such an interest in the 100 Club; an organization, said the president, that had done, and was still doing, more for Winchester than any other Club. It is only fitting, he continued, that we set aside one night each year to honour them and show our appreciation for the assistance they have given us in various ways. Man's life would be pretty dull without the "fairer sex," he said, and so tonight we deem it a pleasure to entertain them. Two members of the Club, who had been on the sick list, were present at this meeting, and were welcomed back by the president. They were Centurians Jim Crawford and Herb Watson. Delight was also expressed at seeing Centurian John Burke, who had recently terminated his residence in Winchester, present at this meeting and presiding at the piano. The president expressed the hope that John, who had moved to Ottawa, a distance of only 30 miles from Winchester, would continue his membership with the Club and be present at most of the meetings. In closing his address, Centurian Helmer read a letter of appreciation from Centurian and Mrs. Chester Robinson, for the gift the 100 Club had presented them with on the occasion of their Silver Wedding Anniversary.

As is their usual custom, Centurian and Mrs. Arnold Dukelow, proprietors of the local Jo-Anne Shoppe, sponsored a prize boost for the ladies. Centurian W. J. Stewart introduced the sponsors, paying tribute to them for the fine, modern Ladies' Wear Business they were conducting in Winchester, while Centurian Nelson Dixon conducted the boost. The prize winners were Mrs. Harold Keyes and Mrs. O. V. Stevenson.

Entertainment for the evening was provided by Mr. Alfred Darby, of Ottawa. His mystifying tricks of "magic", accompanied by a free flow of witty conversation and jokes on a number of the Centurians, kept the audience in constant laughter. As a magician, he was an expert, and some of the tricks he displayed were really marvellous. He also entertained the meeting with ventriloquism, having as his assistant, a half brother to Charlie McCarthy, called Tommy. As a ventriloquist, Mr. Darby was as efficient as in the role of magician. This part of the program was concluded by Tommy singing a solo.

At the close of the meeting, the president thanked Mr. Darby for the fine entertainment provided, and the Hotel Management for the excellent meal and service given during the evening. He also drew attention to the fact that Centurian John Delavignette, of Hotel Winchester, was local representative for the Ottawa Music Festival Association and invited any person interested in joining or taking part in the Festival to get in touch with him. Mr. Delavignette is Chairman of the Syllabus and Program Committee, and has a number of printed programs available to anyone who wants one.

The National Anthem brought this very enjoyable meeting to a close.

Flt.-Lieut. Harold (Andy) Williamson, of Chesterville, left for Trenton last week to enlist with the permanent R.C.A.F. Force. He returned home from overseas several months ago, after serving with the R.C.A.F. in the different theatres of war.

ANNUAL MEETING OF BIBLE SOCIETY

The Annual Meeting of the Winchester Branch of The British and Foreign Bible Society will be held in the United Church Sunday School Hall tonight (Thursday) at 7.45 o'clock. An illustrated lecture on the Bible Society in the Holy Land will be given. All interested in the work of the Society are urged to attend.

Mrs. O. W. Wallace, Sec'y.
H. S. Carkner, President.

St. Paul's Church Honours Memory of Former Pastor

There was a large congregation present at St. Paul's Presbyterian Church on Sunday morning, when a special service was held, commemorating the pastorate of the late Rev. Andrew Rowat, who ministered in the local Presbyterian Church from 1871 to 1885, the longest period of time that any minister has been pastor of the Presbyterian Church. At the request of the local church, Rev. Ronald Rowat, B.A., pastor of the Congregational Church at Malone, N. Y., a grandson of the late Andrew Rowat, was invited to conduct the service on this occasion, and Miss Margaret Rowat, of Montreal, daughter of the late Mr. Rowat, presided at the organ. She was a former organist of St. Paul's Church. The guest soloist was Miss June Rowat, daughter of Mr. and Mrs. W. A. Rowat, of town, and grand-daughter of Rev. Andrew Rowat. Her rendition of "O Lord, Most Holy," added much to the enjoyment of the service.

The choir, directed and accompanied at the organ by Miss Clara Irving, rendered a beautiful anthem, "Come Thou, Fount of Every Blessing," with Mrs. Hugh Wilson and Mrs. Charles Cross, Mr. Fred Gibbons and Mr. Hugh Wilson being heard in solo, duet and trio parts.

Rev. Ronald Rowat, at the outset of his sermon, said that it was a source of pleasure for him to occupy the pulpit in St. Paul's Church and be invited to preach at this service in memory oi his grandfather, and also for the other descendants to assist with the service. He said he had met many former residents of Winchester during his pastorate in Western Canada, who had intimated to him that his grandfather, the Rev. Andrew Rowat, was a very able minister of the gospel and a man who had preached with a deep sense of sincerity of purpose.

Taking his text from a passage of Scripture in the Book of Ezra, Rev. Mr. Rowat delivered a very inspiring sermon. He pointed to the leadership of Ezra in the Biblical days, and told of how he had collected facts and data to bring the Old Testament up-to-date during his life on earth. In other words, Ezra made good use of his time and talents—his life was not wasted. Life is a journey, not a pleasure jaunt, continued the speaker. It is a pilgrimage or sojourn here below, designed to prepare ourselves for death and the hereafter. In these days of rush and bustle we are all inclined to put too much emphasis on Life and give too little thought of death. Even the ministers of the gospel do not preach on death as our forefathers, including the Rev. Andrew Rowat, did. To die without Jesus is a terrible thing, concluded the speaker.

In the afternoon, Rev. Mr. Rowat conducted the regular service in Knox Presbyterian Church, Winchester Springs, in the absence of the pastor, Rev. Wallace MacKinnon, who was presiding in Mr. Rowat's church at Malone, N. Y. The evening service in St. Paul's was withdrawn in favour of the anniversary services in the local United Church.

The yarge basket of cut flowers at the front of the church were placed there by the Rowat families in memory of the late Rev. Andrew Rowat.

Among the many visitors who were present at the service in St. Paul's Church on Sunday morning, were Mr. and Mrs. D. P. Rowat, parents of Rev. Ronald Rowat. They were guests during the day at the home of Mr. and Mrs. W. A. Rowat. Miss Margaret Rowat was the guest of the Misses Grace and Clara Irving and Mrs. Rowat Kennedy.

Inkerman Rockets To Practice At Auditorium Tomorrow Evening

The Inkerman Rockets Junior Hockey Team will have another practice this Friday evening (tomorrow) at the Ottawa Auditorium, from 10 to 11 p.m. Cars will leave the Royal Lunch, Winchester, at 7.30 p.m. This work-out will be for a limited number of players only. Those invited to attend are: Lowell Craig, Ralph Hurley, Percy Armstrong, Ray Barkley, Denzil Crowder, Clifford Baldwin, Ronald Timmins, Erwin Duncan, Edwin Duncan, Ronald Workman, M. Easter, George Gibbons, J. P. Lafortune, Bob Anderson, Billy Timmins, L. Bolton and K. Fawcett.

Last Friday night nearly 100 boys were present at the Auditorium, about half of them from Ottawa, and all were anxious to get a chance to try out with the Rockets. As a result, it was difficult for the team manager to give the local boys as much hockey as they wanted. This week a different plan is being adopted, and all those whose names appear above will be given a chance to display their hockey ability without any interference. Manager Lloyd Laporte, in speaking to the Press, said it was not the intention of the team to use imported players if there were sufficient material locally. It may be necessary, he said, to use a couple of outside boys to properly balance the team. We have to give the younger players a chance if we intend to keep hockey alive in this district, he said.

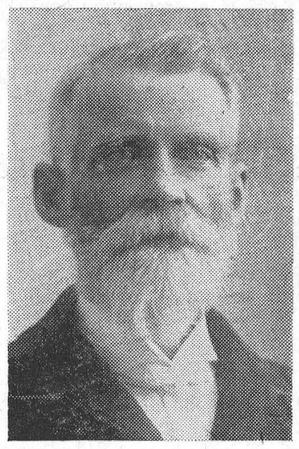

LATE REV. ANDREW ROWAT

Former pastor of St. Paul's Presbyterian Church, and father of Mr. W. A. Rowat, of town, whose memory was honoured at a special service, held on Sunday morning last.

W. M. S. Sectional Meeting Held Last Week

The Eastern Section of the Dundas-Grenville Presbyterial of the United Church of Canada held its annual meeting in the White Church on October 16th, with Mrs. H. E. Reddick presiding. The theme for the day was "Building the Kingdom." The morning devotions were conducted by Elma Auxiliary, which took for their theme: "An Adequate Foundation."

During the business session, after the reading and approving of the minutes, the President of the Morrisburg Auxiliary was appointed to the nominating committee. Mrs. E. Fennell was appointed Secretary of the Sectional for 1947. Mrs. Oscar Wallace is the convenor of the nominating committee.

Miss Ellice Smith gave the Literature Flash, following which very excellent reports were given on the School for Leaders, held at Edgehill, by Mrs. Martineau, of Morewood, and Mrs. Bower Potter, Winchester.

Mrs. R. S. Peterson gave a very timely address on Temperance and Christian Stewardship. She announced a Convention of the Ontario Temperance Federation on October 28th at 8 p.m. in Winchester, and pointed out that the new liquor law, passed recently, was a threat to our democracy. The money spent in alcohol in one year would provide home for 4,000 veterans.

Mrs. Percy Cumming gave an inspirational talk on Intercessory Prayer, and stressed the place which prayer should hold in our daily living.

A bountiful chicken dinner was served by the ladies of White Church.

The devotional period in the afternoon was conducted by the Morewood Auxilairy, the theme being: "Partners in Building the Kingdom." Mrs. Merrill conducted a very helpful quizz. Mrs. Mullen, of Morrisburg, contributed a delightful solo.

Mrs. W. E. Wright, President of the Presbyterial, introduced Mrs. R. De Witt Scott, President of the Montreal-Ottawa Conference Branch.

Mrs. Scott gave a very fine address telling in detail and in a very interesting manner of the work of our Misions in our Branch, dealing with the work in Namur School, Lachine Home, the Church of All Nations, Montreal; Italian Church, St. Columba House, French Community Work and Hospital Visitation.

Mrs A. Casselman invited the 1947 Sectional to meet at Winchester Springs.

Mrs. Marcellus reported for the Courtesy Committee. Mrs. W. E. Wright conducted the closing meditation.

Reeve John Thompson Heads St. Lawrence Hockey League

At a meeting that was as hectic as the past hockey season, the St. Lawrence Junior Hockey League re-organized for the coming campaign at Prescott last Thursday night. Representatives from Brockville, South Mountain, Kemptville Agricultural School and Prescott attended. J. G. McFarlane, of Prescott, was in the chair as retiring president.

On a split vote, John Thompson, the South Mountain hockey king, was declared president over Jack Murray, of Brockville, who becomes vice president. Herman Baker, of Spencerville, was prevailed upon to continue as secretary-treasurer. Two members from each club will complete the executive.

There was a $5 entry fee set for this season, and entries must be filed by November 15th. Although all four member clubs were present, it was not definitely established that they would remain in the same league, as there is still dissension and ill feeling lingering from last year between the up-country clubs and the other two clubs.

Representing the clubs concerned were Jack Requa, George Walsh and Jack Murray, of Brockville; John Thompson and Earl Francis, of South Mountain; Dick Parks and R. E. Class, of Kemptville Agricultural School, and Bob Thompson and Herb Martineau, of Prescott.

United Church Marks Anniversary

Special services, in observance of the 60th anniversary of the local United Church, were held on Sunday last. Large congregations were present both morning and evening. The guest preacher was Rev. F. J. Vowles, of Elma, who delivered inspiring sermons at each service.

The choir, under the direction of Mrs. Howard Fetterly, rendered speical music. At the morning service the anthem: "O Day of Joy and Gladness" was sung, with Mr. H. G. Graham taking a solo part. A soprano solo, "Consider and Hear Me," was contributed by Mrs. Percy Durant.

In the evening, the choir rendered the anthem, "The Lord Is My Shepherd," while Miss June Rowat sang as a solo: "O Lord, Most Holy." A trio, composed of Messrs. Hugh Wilson, Thomas Reed and Fred Gibbons, was heard in a sacred selection, "Travelling Home."

The church was beautifully decorated for the occasion with a profusion of autumn blooms and potted plants.

Anniversary Dinner Served On Monday Evening

On Monday evening, the Women's Association served an anniversary dinner in the Sunday School Hall. This was followed by a program of music and addresses in the Church Auditorium, with the pastor, Rev. Norman Thomas, acting as chairman.

The program, which was greatly enjoyed, consisted of violin selections by Mrs. Hugh McMillan, of Elma; accompanied by Mrs. H. Loucks; vocal selections by a male trio, composed of Messrs. Hugh Wilson, Fred Gibbons and Thomas Reed; instrumental numbers by Messrs. Frank and Arnold Hogaboam, and Mr. Pringle Thomas; vocal solo, "The Carnival of Venice," by Miss June Rowat. These were all accompanied by Mrs. Howard Fetterly, who also contributed a number of organ selections during the evening. Readings were given by Miss Joyce Thomas and Mrs. N. J. Thomas. The latter's reading, entitled "Levinsky's Wedding," was very humorous and created much laughter. Another interesting part of the program were historical sketches of the church from the time it was erected sixty years ago, by Dr. George McIntosh and Messrs N. W. Beach and E. M. Shaver.

During the serving of supper, piano selections were rendered by Miss Annie Walker and Miss Christine Stewart.

NOTICE!

Having recovered from my recent illness, I will re-open my Barber Shop on Monday, October 28th, and would appreciate a share of your valued patronage. I also wish to extend thanks to the many friends who sent me letters, cards, treats, etc., and visited me while I was a patient in hospital.

23p **Jas. Crawford.**

Bessin's Egg Grading Station
Paying For Eggs Today

GRADE-A LARGE	49c doz.
GRADE-A PULLET	40c doz.
GRADE-A MEDIUM	45c doz.

FEED NEWS

FEED NEWS

Following is a list of registered feeds in stock. We try to keep up a supply of these feeds but it is not possible to have all that is needed all the time. The co-operation of our customers in making the best of this difficult situation is greatly appreciated.

POULTRY FEEDS
X-L-O Growing Mash
XXX Range Mash
X-L-O Laying Mash
XXX Laying Mash
X-L-O Poultry Concentrate

PIG FEEDS
X-L-O Pig Starter
X-L-O Pig Grower
Shur-Gain Hog Concentrate (when available).

DAIRY FEEDS
X-L-O Calf Meal
Full-of-Pep Calf Pellets
X-L-O 16% Dairy Ration
X-L-O 24% Dairy Supplement

CUSTOM MIXING

Western or home-grown grain ground or rolled and mixed for Poultry, Pigs or Dairy Cattle. Use either straight protein feeds or ready mixed concentrates to make up a balanced meal ration.

Fennell Feed Company
Winchester - - Osgoode

JUST CALL 33 NEXT TIME FOR
Groceries AND Fruit
You will be pleased with both Quality and Price

When Downtown Refresh Yourself at our Soda Bar.

Our 50th Anniversary Year.
1896 **FLORA'S** 1946
WINCHESTER, ONT.

POULTRY WANTED

All kinds of Poultry Wanted at all Seasons. Also Hides and Wool. Highest Prices Paid and you are assured of a Square Deal.

MORRIS ROSS
PHONE 19 - WINCHESTER

CASS & CASS
F. M. CASS, M. A. W. J. CASS, K. C.
LAW OFFICES
Chesterville, Dial 371. Winchester
Bank of Nova Scotia Block. Phone 11

WM. HILL, Optometrist
Specializing in the Correction of Visual and Muscular Defects of the Eye.
In attendance at A. Davidson's.
By Appointment Only.
October 31 and November 14

BESSIN'S Hardware Dept

ESKIMO GASKET
Weatherstrip
Keeps cold out, keeps heat in. Lasts many years.
4c Foot

Another supply of
DEHORNERS
25-inch malleable handle, strong gear rack, four-way cut.
$12.50 pair

CELLULOID
Poultry Leg Bands
Flat ribbon type, assorted colors. Bunch of fifty.
75c per bunch

"CROSLEY"
PRECISION BUILT
Radios
Made by Moffats. Attractive Plastic Case, 5 high power Tubes.
$37.95
Fully Guaranteed.

"VITAPANE"
GLASS SUBSTITUTE
36 Inches Wide
85c sq. yd.

Complete Stock of
DR. HESS' STOCK TONIC
PANAMIN, HOG SPECIAL, ETC.

BESSIN'S BIG STORE

"THE WINCHESTER PRESS"

W. F. WORKMAN, Editor & Publisher.

"Authorized as second class mail, Post Office Department, Ottawa."

AN INDEPENDENT NEWSPAPER

Devoted to the interests of Winchester and surrounding districts. Published on Wednesday evening and dated Thursday. Established in the year 1888, the Press is Dundas County's Largest and Leading Weekly Newspaper. Guaranteed circulation of over 1600. Subscription Rates $2.00, Foreign $2.50, in advance.

Member of the Canadian Weekly Newspaper Association and Ontario-Quebec Division of the C.W.N.A.

Advertising Rates Supplied on Request. Small Advertisements for our Classified Columns: 50c first insertion and 25c for each subsequent insertion.

THURSDAY, OCTOBER 24th, 1946.

A NEW DEAL FOR THE FARMER

Industrial workers during the past hundred years have waged a bitter fight towards the improvement of labor conditions, with one of the most controversial issues being the number of work hours in a week. The pre-war accepted was forty-eight hours, six days of eight hours each, and some provinces have passed laws that workers must not work longer without special overtime. The general trend now, however, is towards the forty-hour week, five days of eight hours, and unions have been sponsoring a strong campaign to bring it into effect. Many plants have already signed agreements, and the forty-hour week will probably become general within the next year or two. Unions are keen on shortening the working time, since such a reduction means employment for more men, and the ultimate aim of labor is said to be a thirty-hour week, five days with six-hour shifts.

The move towards less work is being observed with increasing interest by the Canadian farmer. When he compares his financial return for a ten-hour day or longer with the working conditions and pay of the factory man, the farmer begins to wonder if he is being cheated, or just plain foolish to work so hard. A farmer is a highly skilled man, yet in most cases he receives less per hour than a non-skilled factory worker. The farmer works sixty-five or seventy hours a week, sometimes longer during the busy seasons—conditions which the industrial worker cast aside fifty years ago.

The farmer is beginning to realize that he is holding the heavy end of the stick. He has taken a long time to get aroused, but now that he has sensed the circumstances, it is more than likely that something will be done to correct them. There is no reason why the farmer should not enjoy an eight-hour day, even if it means hiring more men. There is no reason why the remotest farm house should not have present day comforts such as electric lighting plants, indoor water systems, plumbing fixtures and central heating, none of which can be classed as a luxury. Of course, it will mean that the farmer will have to demand higher prices for his produce, but the rest of Canada must accept the fact and pay. It is time the farmer had a new deal, and present day events emphasize that he means to have it.

TOMORROW NEVER COMES

Many an executive famous in the field of business has had a motto hanging on his office wall carrying the words: "'Do It Now."

Others for whom each day is crowded with work to be done make a practice of listing each item to be looked after during the day, and see to it that each listed item is ticked off before leaving their desks for the day. Such defensive steps to defeat that bug-bear, "Procrastination," are found necessary by most men and women who realize that so often the duty put off until the morrow is never done.

For the average citizen in Canada, buying a Canada Savings Bond is a proposition much different than was the purchase of a Victory Bond in war days. Because of the unprecedented size and energy of the sales organization behind Victory Bond issues, very few people in the Dominion were left entirely on their own initiative. Sooner or later a salesman turned up at the office or at the home and placed an application before his prospects and extended his fountain pen for the signature.

Salesmen will call on a number of Canadians in behalf of the Canada Savings Bonds, but thousands upon thousands of those who buy this time will have to make up their own minds and act on their own. For this latter sizeable group, the old-fashioned motto, "Do It Now" will serve in good stead.

EDITORIAL NOTES

The war has been over for months and months, but we still have almost as many civil servants to pay as we had when it ended. Isn't it time for someone to begin to do some pruning? asks the Brockville Recorder & Times.

An exchange says that labor receives approximately 85 per cent. of industry's earnings. That's not the way we heard it. Competent statisticians have estimated hand-workers receive only 20 per cent. of industry's earnings.

The government will save millions of dollars by reason of cancellation of the milk subsidies. If it wishes to play fair with the consumer, who now pays these subsidies in increased prices, it must reduce taxation proportionately, advises the Brockville Recorder & Times.

At the close of the recent session at Ottawa, it was disclosed that the parliamentary restaurant and cafeteria were short 1,200 spoons and 1,200 knives and forks. Ordinary pilferers of restaurant cutlery would seem to be pikers in comparison with the M.P.'s, senators and their guests.

Isn't it about time for editors of the weekly press to think for themselves? Everything that appears in the Financial Post is not God-inspired, nor is the propaganda sent out by the publicity departments of Canadian banks entirely removed from the realm of self-interest, comments the Petrolia Advertiser-Topic.

The steel strike has been settled and the men go back to work at increased wages. The strike itself was senseless as the workers got nearly all they asked before the strike began. If Governments must put the screws on employers, why can it not be done while the men are at work and save the country from the resulting chaos and hardship.

"We wonder how it is that Carleton Place girls seem to excite the fancy of travellers passing through town. The other day, The Canadian again heard a frequent comment that our girls are prettier than many seen in other towns. What about it, girls!"—Carleton Place Canadian. We've heard the same comment about our Winchester lassies several times. One young fellow remarked the other day: "Isn't it strange that all the nice-looking young women in Winchester are married?" We'll admit we have some smart-looking young married ladies, but we also have some budding beauties in the unmarried class.

Our Column

The best way to get to the top is by being the best man at the bottom.

Even people who are proud of where they come from don't seem to think where they are going.

If all members of Parliament had seven children each, would the retail price of milk be any different today?

We never thought that the ordinary three-inch nail would become such an important article as it is today.

Autumn, we are told, is a season of deep content. Except, perhaps, for those who are in search of soap or shirts.

Men try to convert the world to their way of thinking so they can continue undisturbed in their way of living.

Is a musician made by his teacher? He makes himself a musician by practising what he was taught.—Mary Baker Eddy.

Tourists, says a cynic, are people who motor two thousand miles in order to take pictures of themselves standing by the car.

Straight from the Mighty Bow this truth is driven:
They fail, and they alone, who have not striven.
—Clarence Urmy.

"Jack," said his bachelor friend, "I'm contemplating marriage. How much money should I need?"
"More," was the brief reply.

The International situation shows no change; nor will it, until the Russians cease causing trouble, states The Letter-Review, of Fort Erie.

When television comes into practice, will the cameras show the audiences which provide the forced laughter for many of the not-so-funny jokes?

In America, there is a new dance called the Truman Bounce. Government opposition members in Canada say the latest thing here is the Mackenzie King Side-Step.

Chicago youth who murdered a child and two women and committed 26 burglaries and assaults, is given life imprisonment—and all on account of sob sister sentiment rather than a rope shortage.

RULES FOR READING THE BIBLE

Take heed how you deal with it.
Come to it as to God's Word.
Open it in humility and with a prayerful spirit.
Read it slowly, give it a careful study.
Go to it to get information, especially on the highest subjects.
Investigate it impartially.
Examine it as a whole.
Explore it with earnestness, diligence and reverence.
Read it daily.
Accept it with thankfulness.
Be prepared to obey its teachings.
Look for its final triumph.

IT'S WONDERFUL!

(Ottawa Citizen)

The only countries that haven't any industrial troubles are those that haven't any industries. True enough, and those that have industrial troubles because they have industries will shortly have no industries and consequently no further industrial troubles. Peace, ain't it wonderful!

Other Editors' Opinions

DO NOT REALIZE VALUE

(Farmer's Advocate)

To awaken urban dwellers in Eastern Canada to the importance and value of food it may be necessary to bring down a lot of Alberta farmers and put on a real good strike.

ADMITTED AT LAST

(Ottawa Journal)

It is something to have the Prices Board admitting that shirts are scarce and getting scarcer. Hitherto officials have tried to kid us into believing the shortage was purely imaginary.

DICTATOR RULES

(Brockville Recorder & Times)

There is nothing particularly new in a correspondent's discovery, after a tour of Russia, that the people of that country do not want war. In all probability this is quite correct but, unfortunately the Russian people, being under a dictatorship, have very little to say about what happens to them or what decisions are reached by their government.

THE NEW CARS

(Smiths Falls Record-News)

It is claimed that the average owner of an automobile spends over ninety per cent. of the time riding on the front seat of the car—that is, of course, when in the vehicle. Why, then, have the most comfortable seat in the rear? If and when new cars are again manufactured, some one with influence in the auto industry should use persuasive powers and have the front seats a little more spacious and comfortable.

BLIND LEADS BLIND

(Magazine Digest)

One bright sunny day two children came trudging down the street. An 8-year-old girl was leading her younger brother who had his eyes tightly shut. A woman asked: "What's the matter? Has he hurt his eyes?"

"Oh, no", was the girl's reply. "We do this every Saturday when the sun's so bright. He keeps his eyes closed and I lead him to the show. Inside he opens his eyes and finds us both a seat in the dark."

THE HIGHER INTEREST

(Port Arthur News-Chronicle)

Some day, perhaps, the bystander, the innocent victim of a stoppage in production of necessities, may come to a realization of the fact that he is being whipsawed. Then he may change his opinion that it isn't his fight or his business to say anything to the contestants in a labor dispute. The day may come when all parties to a labor dispute will recognize that there is a higher interest, which is the common good of the great number of people.

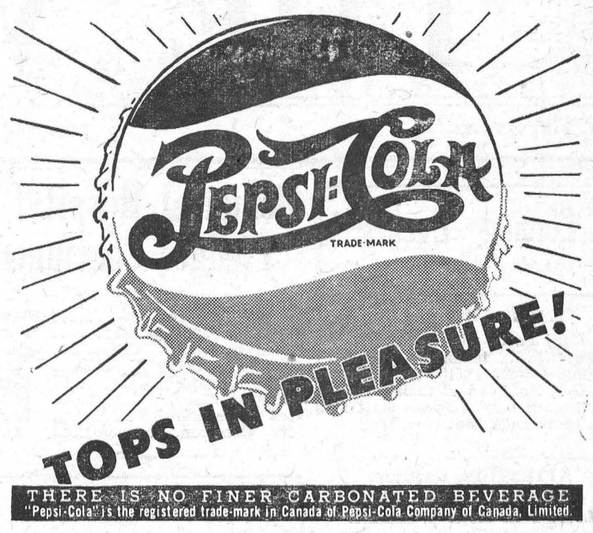

THERE IS NO FINER CARBONATED BEVERAGE
"Pepsi-Cola" is the registered trade-mark in Canada of Pepsi-Cola Company of Canada, Limited.

Acetylene Welding

We are now equipped to do Acetylene Welding

Anti-Freeze

We can supply you with Reliable Anti-Freeze

Good Stock of Car Batteries and Accessories on hand.

Service and Satisfaction Guaranteed

WE APPRECIATE YOUR BUSINESS

MR. HERMAN STRADER, Service Manager.

Ross Hutchinson

Dodge and DeSoto Dealer

Phone 4, - Winchester.

8 Perspicacious* People



*According to Webster, this five-dollar word means clear-sighted—of acute mental vision or discernment . . . which pretty well describes the "eight out of ten" who plan to invest in Canada Savings Bonds.

IN RECENT ADVERTISEMENTS we have been suggesting that the way to save money is to have a plan and stick to it.

Now comes this Dominion Government savings plan, ready-made for your needs. It enables you to add to your present holdings of Victory Bonds by the same tried-and-true method you used during the war; paying for your purchase in cash, if you like; but better still by convenient instalments, as you earn.

You found out for yourself, with every Victory Bond you bought, that this is a savings system that *works* . . . convincing proof that you *can* "save some for yourself."

Simply call at your Royal Bank branch, sign an application for one or more bonds, to be paid for by convenient instalments spread over a year if you wish. Keep up the war-time saving habit. Invest in Canada Savings Bonds.

CANADA SAVINGS BONDS

- *Are as good as cash—backed by the Government of Canada . . .*
- *Can be bought for cash, or by instalments out of income, at any branch of this bank . . .*
- *Can be bought by salary deductions at your place of employment . . .*
- *Can be sold at any chartered bank any time, for what you paid for them, plus earned interest . . .*
- *Are available in four denominations: $50, $100, $500 and $1,000.*
- *Are registered—each bond you buy is registered in your name at Ottawa.*

"8 OUT OF 10 WILL BUY AGAIN"

THE ROYAL BANK OF CANADA

WINCHESTER BRANCH - - O. V. STEVENSON, Manager.

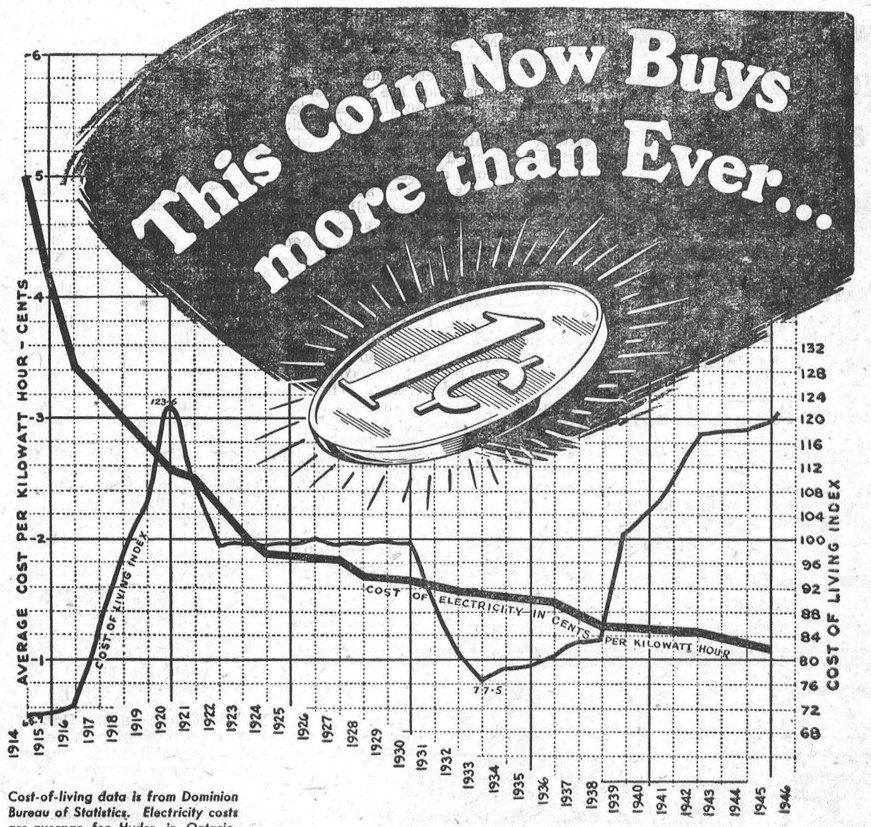

Cost-of-living data is from Dominion Bureau of Statistics. Electricity costs are average for Hydro in Ontario.

Prices! Have they got you worried? Well, here is one price to feel good about. You can buy more Hydro energy for one cent today than at any time in history!

Compared with the dips and peaks of general living costs, the cost of Hydro service to Ontario consumers has come down constantly since 1914 . . . even dropping during war years. Today one cent buys about twice as much as in 1923 . . . almost five times as much as in 1914.

Think of the work that one cent's worth of electricity can do today, in an average Ontario home. It will give electric refrigeration for 24 hours . . . cook a full meal for two people on an electric range . . . operate a washing machine for two hours, an electric ironer for half an hour, a hand iron for an hour . . . light a 100-watt lamp for 10 hours, or run an average radio all day.

Few people in the world have electricity available to them at such low cost as prevails in Ontario and as a result, electricity is extensively used. Present demands tax supply facilities to capacity since Hydro construction and expansion were restricted by wartime necessity. Present shortage of materials and equipment makes it impossible to rapidly carry out expansion already planned. Until these conditions are relieved, use this economical servant wisely.





THE HYDRO-ELECTRIC POWER COMMISSION OF ONTARIO

News From Our Neighbouring Districts

CASS BRIDGE

The friends and neighbours gathered at the home of Mr. and Mrs. Raymond Earle on Friday evening in honour of their recent marriage. An address was read by Mrs. Lloyd Casselman, and the presentation of a set of chairs was made. Lunch was served by the ladies in charge, and a very pleasant evening was enjoyed by all.

Mrs. Lloyd Cooke has returned home after spending some time with Mr. and Mrs. Lorne Cooke and family.

Visitors at the home of Mr. and Mrs. Ken. Durant and Freida on Sunday were Mr. and Mrs. Stanley Greer of Prescott, and Mr. and Mrs. Ernie Durant.

Mr and Mrs. Floyd Coons and family spent Tuesday evening with Mr. and Mrs. E. Munroe.

Mr. and Mrs. Garfield Baker and baby, George ,spent Saturday evening with the Cooke family.

Mr. and Mrs. J. M. Jackson had tea Monday evening with Mr. and Mrs. Fred Patterson.

Mrs. Chas. Dewland, of Williamsburg, spent Thursday with Mr. and Mrs. Lorne Cooke and family.

Mr. Lloyd Cooke and John spent one evening this week with Mr. and Mrs. Lorne Cooke and family.

Mr. and Mrs. Arnold Hogaboam spent Wednesday evening with Mr. and Mrs. Ken. Durant and Freida.

Mr. and Mrs. J. M. Jackson, of Kemptville, spent Monday evening with Mr. and Mrs. E. Munroe and Rae.

Mr. Harold Clark spent Thursday night with Mr. and Mrs. Jas. Patterson.

The Young People of the Wesleyan Church of Winchester gathered at the home of Mr. and Mrs. Arnold Hogaboam on Thursday evening last, in honour of their recent marriage, and presented them with a beautiful Bible. The evening was spent in singing, and lunch was served. The evening closed with God Save The King.

Mr. and Mrs. Fred Patterson spent Sunday with Mr. and Mrs. J. M. Jackson at Kemptville.

Messrs. Lorne Cooke, Allen McHugh, George Turner, Ken. Durant and Frank Hogaboam spent Wednesday in Ogdensburg.

WILLIAMSBURG

Mr. and Mrs. Douglas Locke, of Chicago; Mrs. Peter Locke, of Brinston; Mrs. Lyle Hess, of Montreal; Miss Mary Rosser, of Toronto; Carl Lausnway and George Montgomery, both of South Mountain; and the Misses Marie, Barbara and Isabel Hess, all of Ottawa, were guests during the Thanksgiving week-end at the home of Mr. and Mrs. Byrtle Hess.

Mr. and Mrs. Howard Whitteker and children, Jimmie and Anne, of Ottawa, were guests during the week-end at the home of their parents, Mr. and Mrs. Wm. R. Whitteker.

Miss Marion Loucks and Mr. Robert Loucks, of Queen's University, Kingston, were down to their home here for the Thanksgiving holiday.

Clair Merkley, a student at the O.A.C., Guelph, spent the Thanksgiving holiday week-end here with his mother, Mrs. Maefred Merkley.

Mrs. M. McQuaig and Miss Evah McQuaig, of Kingston, were in town on Sunday enroute to Winchester to visit with the former's brother, Mr. Frank Davidson, and Mrs. Davidson.

Mr. Eric Barkley spent a few days last week in Toronto.

Mr. and Mrs. Ross Wingard and Carol returned home on Thursday after an enjoyable motor trip through the States.

Mr and Mrs. O. J. Wert spent the week-end at Ottawa with relatives.

Mrs. M. W. Locke spent a few days this week in Montreal wth her daughter, Miss Jean Locke

Mr. Ross Becsktead, his mother, Mrs. P. E. Beckstead; Mrs. Donald Hess and Mrs. Aden Casselman spent Wednesday at Kingston General Hospital with Mr. Arnold Montgomery, who is a patient there.

Mr. and Mrs. F. J. Donevan and daughter, Ann, of Oshawa, spent the week-end here with Mrs Donevan's parents, Mr. and Mrs. Edgar McIntosh and Mr. and Mrs. Strader McIntosh.

WINCHESTER SPRINGS

Mr. and Mrs. Cyril Duff, of Detroit, and Mrs. Fraser Bolton visited Mr. Bolton on Sunday, who is a patient in the Ottawa Civic Hospital at present.

Mrs. Earl Munro had supper with Mrs. Ethel Barkley on Saturday.

Rev. Mr. Rowat occupied the pulpit in the Presbyterian Church here on Sunday, while Rev. Hector Beach, of Finch, was in the United Church pulpit. Rev. Mr. Vowles was guest preacher at the Winchester United Church Anniversary Services.

Miss Muriel McIntosh, of Williamsburg, spent the week-end with Mr. and Mrs. Geo. McIntosh.

Mrs. John Thorpe and young son, of Hulbert, visited Mrs. Ethel Barkley on Thursday.

Mr. Alfred Baker, of Vernon, spent Sunday with Mr. and Mrs. Wallace Smith.

Mrs. A. E. Holmes was tendered a nicely arranged birthday party on Wednesday evening last by the members of her family at the home of her daughter, Mrs. Blake Ball, at Chesterville.

Visitors at the home of Mr. and Mrs. Arnold Casselman recently were Misses Maud and Rhea Dukelow, and Carl and Gerald Dukelow, of Spencerville.

Mr. and Mrs. Thos. Cunningham had supper with Mrs. Ethel Barkley on Wednesday last.

Mr. and Mrs. Byron Steele and Mr. and Mrs. Alvin Steele were guests of Ottawa friends on Saturday morning.

Miss Sybil Morrow, of Ottawa, spent the week-end at her home here.

Mrs. Jack Coons, Mrs. Arnold Casselman and Norma spent Saturday with Mr. and Mrs. Eardley Coleman and family, at Cornwall.

Miss Edith M. Hall and Mr. Stanley Tennant, of Madrid, N. Y., had supper on Sunday night with Mrs. Ethel Barkley.

NATION VALLEY

Mr. and Mrs. Wm. McConnell and Ethel were visiting Mr. and Mrs. A. D. Summers.

Mr. and Mrs. Jay Bailey and Miss Jean Merkley visited Mr. and Mrs. Don Darling, of Kenmore.

Mr. and Mrs. Dwayne Munro visited Mr. and Mrs. Wm. Gillard, of Finch.

Mr. and Mrs. Wilfred Flood, of Shawville, visited the latter's aunt, Mrs. Edgar Summers, and family, last week.

We are glad to report Mr. Andrew Droppo much improved in health.

Mr. and Mrs. Wm. Murray and son, Jack, of Kingston, visited the latter's parents, Mr. and Mrs. Enos Munro, over the week-end.

Mr. and Mrs. Cecil Rae, of Inkerman, were calling in the Valley recently.

Mr. and Mrs. Thos. Johnston were calling in the Valley last week.

Mrs. Geo. A. Merkley was visiting Mrs. Walter Rae and family.

CLOVERDALE

Messrs. Wallace and Allan Cinnamon have returned home from the West.

Miss Anna Hanna left on Saturday for her home in Weldon, Sask., after spending two months with friends in Eastern Ontario.

Mrs. George Cinnamon had tea on Saturday evening with Mr. and Mrs. Thos. Stobo.

Mr. and Mrs. Morton Stobo spent Sunday with friends in Ottawa.

The Harmony W. M. S. ladies attended the Thanksgiving meeting held at Ormond last week.

Mrs. Anna Hanna and Mrs. Thos. Stobo spent last week with friends at Mountain, Oxford Station and Maitland.

Mr. and Mrs. Fraser Fawcett and Mr. and Mrs. Earl Fawcett, Miss Jean Fawcett and Mr. Stewart Shelps of Ottawa, spent the Thanksgiving holiday at the home of Mr. and Mrs. Fred Fawcett.

Messrs. Kelly and Burchill spent the week-end with the latter's cousins, George and Allan Cinnamon.

VANCAMP

The regular meeting of the Y. P. U. was held on Thursday evening at the home of Miss Ellen Walter.

Mr. and Mrs. Charlie Davidson and Jean, of Alexandria, spent the Thanksgiving week-end with Mr. and Mrs. K. J. Guy and Ray.

Miss Mary Bolton has secured a position in Ottawa.

Mr. and Mrs. Gordon Levere and son, Lawrence, had dinner on Sunday with Mr. and Mrs. George Walter and Ellen.

Mrs. Marjory Levere is spending sometime with Mrs. Bella Levere.

Mr. and Mrs. David Stearns and Mr. and Mrs. Clinton Miller attended the funeral of the late Mrs. John Stearns, of Kenmore, on Friday. To the sorrowing family and friends we extend sympathy.

Mrs. Alfred Byrd, Mrs. George Walter, Mrs. Harry Williams and Mrs. Percy Cumming attended the W. M. S. Sectional meeting, which was held at Iroquois on Oct. 15th.

ORMOND

The Mission Band Thank-Offering meeting took charge of the church service on Sunday morning, with Rev. Mr. Waddell as speaker, and a Mission Band choir.

Mr. Keith Carkner has returned to the Agricultural College, Kemptville.

Mr. Bryce Docksteader, of Hopetown, spent Thanksgiving with his parents, Mr. and Mrs. Justin Docksteader.

The B. Y. P. U. met on Friday evening with Rev. Mr. Waddell, in the parsonage, and with Kenneth Carkner in charge of the meeting.

Mrs. N. M. Smith, of Ottawa, spent Thanksgiving with Mr. and Mrs. P. Carkner.

A very enjoyable evening was spent at the home of Mr. and Mrs. Erwin Cumming when the community gathered to honour Mr. and Mrs. Thos. Pratt, who leave in the near future to reside in Kemptville. A suitable address was read by Mrs. Hubert Carkner, and a purse presented. Tom was especially remembered as one of our returning airmen, having spent six years in the R.C.A.F. Mrs. Pratt will be greatly missed in all local enterprises. Our best wishes go with them to their new home.

Interesting Meeting Held.

On Wednesday, Oct. 16th, at 2 p.m., a most largely attended and interesting meeting was conducted by the Ladies' Mission Circle of the Ormond Church, when Mrs. (Rev.) Quiggan, wife of the pastor of 4th Ave. Baptist Church, was guest speaker for the occasion. Mrs. J. J. McKendry, also of Ottawa, was heard in a well executed solo. Guests were present from Winchester, Kenmore, Vernon, Ottawa and Harmony. Mrs. J. Cumming and Miss Laura Rutherford acted as pianists. After a very instructive and profitable topic by Mrs. Quiggan on Home Missions, a delightful lunch was served and a time of social intercourse enjoyed. The sum of $50 was realized at this meeting.

SOUTH MOUNTAIN

Mr. Francis Barkley, of Markham, was in town on Monday.

Miss Sadie Smith, of Springfield, Mass., called on Miss J. Boyd on Monday.

The many friends of Mrs. A. McCrae will be sorry to learn of her serious illness at the home of her son, Mr. and Mrs. Archie McCrae.

Mr. Auldon Ennis, accompanied by Messrs. J. Foley and G. Boyd, left on Sunday morning for a trip through the United States. They are expected home the latter part of next week.

Mr. and Mrs. Wm. Barrett, of Trooptown, were week-end guests of her parents, Mr. and Mrs. John Cameron, and her brother, Mr. and Mrs. Tan Cameron.

Mr. Wm. Cleland underwent an operation on Saturday last at the Civic Hospital. His many friends here wish him a speedy recovery.

Miss Winnifred Porter spent a day recently at Kemptville.

Miss Jean Murdock, nurse-in-training at the Grace Hospital, Ottawa, was a guest last week at her home here.

The many friends of the late E. Vincent, of Spencerville, were shocked to learn of his sudden death on Thursday last at his home. Mr. Vincent delivered bread for the Canada Bread Company of Ottawa for several years through here. To his widow and son we extend deepest sympathy.

Thank-Offering Meeting

The October meeting of the South Mountain United W. M. S. was held in the church hall, with Mrs. E. Shaver as convenor. The Scriptures were read by Mrs. G. Mulholland and Mrs. Asa Berry. Prayer was offered by Mrs. J. Baldwin. A very interesting story on India was read by Mrs. G. Cleland, who also led in a quizz. An appropriate duet was sung by Mrs. V. Buchanan and Mrs. R. Graham. Mrs. S. Marquette gave a reading on Temperance. Mrs. G. Cleland and Mrs G. Mulholland were named as delegates to attend the Sectional meeting in Iroquois.

SOUTH MOUNTAIN BIBLE SOCIETY

The annual meeting of the South Mountain Branch of the British and Foreign Bible Society was held in the United Church there on October 17th, at 8 p.m., with Rev. Mr. Buchanan as chairman, in the absence of the president, Mr. Wm. Cleland, due to illness. The treasurer's report showed that $136.20 had been sent to the Bible House, Ottawa. The election of officers resulted as follows: President, Wm. Cleland; vice president, Russell Beggs; secretary-treasurer, Harold Graham; committee, Walter Marriner, Rufus Keyes, John Gilroy, Arnold Gilroy, Sam Graham, Gordon Blow, Robert Robinson and Gordon Mulholland.

Cavassers appointed to do the collecting are: Mesdames John Baldwin, Arnold Shaver, Gordon Blow, Arnold Gilroy R. E. Robinson, S. Marquette and Lorne Boyd; Miss Phyllis Gilroy, and Messrs. W. E. Graham and Gordon Mulholland.

The secretary read a letter from Rev. B. V. MacLean, voicing his appreciation of the splendid work done by this branch, and the executive join with him in thanking the collectors for their untiring efforts.

The meeting closed with Rev. Mr. Killen leading in prayer and Rev. Mr. Buchanan pronouncing the Benediction.

HYNDMANS

Mr. and Mrs. Bobby Beach spent the week-end in Kingston, the guest of the latter's father, Mr. Sorenson.

Mrs. Alex Francis returned home on Monday of last week, after spending a few days with her daughter, Miss Jennie Francis.

Misses Shirley and Joan Grant spent Saturday with Mr. and Mrs. Allan Grant, of Cardinal.

Mrs. Alex Francis and Jennie, Mrs. Harold Francis and Garry spent Sunday with Mrs. Ray Francis.

Mr. and Mrs. T. Canning, of Pleasant Valley, and Mrs. George Safford, of Haddo, spent Sunday afternoon with Mr. and Mrs. Ray Grant.

Mrs. Laural Beach spent the week-end with Mrs. Mary Francis, South Mountain.

FAREWELL AT MOUNTAIN

On Thursday evening, October 17, about thirty neighbours gathered at the home of Mr. and Mrs. Wilson Hoy to say farewell to Mr. and Mrs. Norbert Gauthier and family, who are leaving shortly for their new home in Valleyfield. The evening was spent in games and social intercourse. At an appropriate time, Mr. and Mrs. Gauthier were called to the floor and the following address was read by Mr. George Black, and Mr. Lester Bryan made the presentation of a pair of woollen blankets on behalf of those present.

Dear Norbert and Eldena:—It is with much regret we have learned of your intended departure from our midst, and we have gathered here this evening to say good-bye and to wish you the best of luck in your new home. During your stay here, we have found you always ready and willing to extend a helping hand and to take your part in all our endeavours. We would ask you to accept this gift as a small expression of our esteem for you. We trust that wherever you may cast your lot, you will ever remember your old friends in this community.

FAREWELL PARTY HELD

On Friday evening, about 75 neighbours and friends gathered at the home of the Biccums, of Mountain Ridge, to bid them farewell, before they moved to their new home in Winchester. Mr. George Suffel read the following addresses:

Dear Mr. and Mrs. Biccum:—

For about forty years, Mr. and Mrs. Biccum, you have lived here, and now, after all this time, you are about to make a new home elsewhere.

It is a great loss that we are going to sustain, and it will be hard to find friends so true, neighbours so friendly and willing to help in time of trouble as you have been.

We earnestly hope that you will be happy in your new home, and may you live to see many more years.

Will you accept these gifts as a token of esteem in which you are held by your neighbours.

Signed on behalf of Neighbours—James Fawcett, Cecil Wylie.

Mr. Biccum was presented with an electric heating pad and Mrs. Biccum with a large Bible. Both Mr. and Mrs. Biccum replied, thanking their friends for the gifts and inviting them to visit them in Winchester.

The following address was then read to the younger Mr. and Mrs. Biccum:

Dear Howard, Edith and family—

Howard, you have grown up, loved and married a certain girl, who is your wife. As the years went by, you lived among us, raised a family and followed the good traditions of your father and mother. What was said of them is true of you and your family.

Since you have decided to leave, we have gathered to wish you all the best of everything that you can desire. Will you accept these gifts in remembrance of your friends and neighbours of this school section.

Signed, James Fawcett, Cecil Wylie

To this family was presented a large table electric lamp and a combination sewing cabinet and magazine rack. Mr. Howard Biccum made a suitable reply to this address.

The evening was spent in games and social intercourse, after which lunch was served.

RECEPTION FOR NEWLYWEDS

A very delightfully arranged reception was held at the home of Mr. and Mrs. J. Kenneth Thorpe on Friday evening, in honour of their son, Andrew, and his bride, the former Miss Evelyn Froats, who had just returned from their wedding trip.

An appetizing dinner was most aptly served to 29 guests by Mrs. Maynard Montgomery and Mrs. Dean Cook. The chairman for the occasion was Mr. Wm. Brown, of Ventnor.

The bride and groom were presented with many beautiful and useful gifts. Guests who attended were: Mr. and Mrs. Elza Froats, Mr. Everett Froats, Mr. and Mrs. Harvey Froats and Mr. Maynard Montgomery, of Hulbert; Mr. and Mrs. Ivan Burley and children, Eleanor and Charles, of Kemptville; Mr. and Mrs. Hubert Cook, of Spencerville; Mr. and Mrs. Wm. Brown, of Ventnor; Mr. and Mrs. Charlie Brown, of Oxford Station; Mr. and Mrs. Andrew Brown, of Ottawa; Mr. and Mrs. Ralph Ennis, of Brinston; Mr. and Mrs. Eli Montgomery, of South Mountain; Mr. Dean Cook and Mr. Kenneth Cook, both of Spencerville.

Classified Ad. Section

FOR SALE

FOR SALE—10 Pigs, weight 60 to 70 lbs. each. Apply to Robert Brown, Winchester. 23p.

FOR SALE—1 Quebec Heater; Cash Register, Electric Soft Drink Cooler, Bowes Orange Cooler with tap, and some other articles. Apply to Pete Kiley, Supertest Service Station, St. Lawrence St., Winchester. 23c

FOR SALE—20 Shoats, three months old; 2 Pure bred Heifers, rising 3 years, to freshen in Spring; 1 Pure Bred Holstein Cow, fresh, milking 65 to 70 lbs. per day; 1 Pure Bred Holstein Bull, rising 1 year, Mount Victoria breeding; 2 Pure Bred Springers. Herd fully accredited and free listed. Apply to J. Kenneth Thorpe, South Mountain. Phone 607 r 11. 23p

FOR SALE—Eight-piece Oak Dining Room Suite—Buffet, Table (extension for twelve), and seven Chairs with leather upholstery. Apply to Mrs. R. L. Suffel, Winchester. 23-4p

FOR SALE—1 pair of Windows, size of frames, 69" x 36"; size of glass, 16" x 32". 4 panes in each window. Apply to Clara Anderson, Winchester. 23p

FOR SALE—Circulating Coal Heater, in excellent condition. Apply to Mrs. Burness Stienburg, Winchester. 23c

FOR SALE—Brick House on Centre St., Winchester, or will rent part of house. Also for sale, 1 good Frame Building, 20 x 30, at Hallville. Apply to W. J. Windsor, Winchester. 23p

FOR SALE—50 Hybrid Red Rock Pullets, Urquart strain, 6 months old. Apply to Campbell Bros., Vernon, Ont. 23c

FOR SALE—House and Stable on School Property in the Village of Vernon, formerly known as the Genoe Property. Bids will be received by the undersigned up till November 1st, 1946. A. H. Allen, Secretary, Vernon, Ont. 22-24c

FOR SALE—A number of Young Pigs, over 6 weeks old, still suckling. Apply to W. Spearman, Inkerman. Phone 152W2, Winchester. 22-23p

FOR SALE—100 Yearling White Leghorn Hens. Apply to Harold Holmes, Mountain. 22-23p

FOR SALE—75 White Leghorn Yearling Hens. Apply to Clarence Holmes, Winchester. 22-23p

FOR SALE—Frame Building (stable) 18 x 24, with 12-ft. walls and hip roof, in good condition. Apply to Arthur Cameron, Metcalfe. Phone 621. 22-23p

FOR SALE—A quantity of Cement, Cash. Apply to Don. Redmond, Winchester. Phone 104. 22tfc

TO RENT

FARM FOR RENT—50 acre Farm, 3 miles South-East of Mountain. House reserved. Apply to Mrs. Harold Merkley, Mountain. 23c

WANTED

WANTED—Girl to do house work on farm. Apply to Mrs. Frank Kirkwood, Inkerman, R. R. 1. 23c

NOTICE OF FIRST SITTINGS OF COURT OF REVISION

NOTICE is hereby given that the First Sittings of the Court of Revision in connection with the Assessment Roll in the Village of Winchester, for the year 1947, will be held in the Town Hall, Winchester, on Thursday, the 7th day of November, 1946, at 10.30 o'clock in the forenoon.

All persons having business with the said Court will govern themselves accordingly.

Dated at Winchester this 21st day of October, 1946.

E. M. SHAVER,
Clerk of the Village of Winchester.

VOTERS' LIST 1946

Municipality of the Township of Mountain, County of Dundas.

Notice is hereby given that I have complied with Section 7 of the Voters' List Act, and that I have posted up at my office at Hallville, Ont., this 24th day of October, 1946, a list of all persons entitled to vote in the said municipality for Members of Parliament or as the case may be, at Municipal Elections, and that said list remains there for inspection.

And I hereby call upon all voters to take immediate proceedings to have any errors or omissions corrected according to law. The last day for making appeals is the 15th day of November, 1946.

Dated at Hallville this 22nd day of October, 1946.

23c **Edward Bush, Clerk.**

Auction Sale

FARM STOCK AND IMPLEMENTS

I have instructed the undersigned to sell by Public Auction at Lot 16, Con. 8, Matilda Township, 1-2 mile East of Hulbert Church, on

TUESDAY, OCTOBER 29th, 1946

the following:

22 head of Cattle—10 milk cows, 8 two-year-olds, coming 3 years, to freshen in March; 4 yearlings, to freshen in April; 2 horses; 17 geese; 75 hens; 12 pigs.

1 six-ft. binder, 2 six-ft. mowers, 1 Fordson tractor, 1 set 16-disc randles; 2 horse rakes, 1 two-furrow International tractor plow, a quantity of lumber; a quantity of posts; 1 steel wheel truck wagon, 1 milk wagon, sleighs, 1 set 16-ft. harrows, harness, 1 cutter, 2 forty-gal. cans, 4 eight-gal. cans, 1 International manure spreader, 1 cross-cut saw, 2 coolers, about 40 tons of hay, and other articles too numerous to mention.

TERMS—$10.00 and under, cash; over that amount 10 months' credit on approved joint notes, or 3 per cent. off for cash.

JAMES JACKSON, Prop.
RAY ADAMS, Auctioneer. 23c

Auction Sale

FARM STOCK AND IMPLEMENTS

There will be sold by Public Auction at my farm, South of the Village of Inkerman, on

THURSDAY, OCTOBER 24th, 1946

Commencing at 1 p.m., the following:

27 head of Holstein and Jersey Cattle, as follows: 19 milk cows, 3 pure bred Jersey heifers, 2 grade Holstein heifers, 3 calves.

5 Horses—1 blood mare, 2 years old, off Jean Patch and Tramp Abbe; 1 blood mare, 5 years old, "Lucy St. Charles"; 3 work horses: 1 bay horse, weight 1400 lbs.; 1 mare, 3 years old, weight 1300 lbs.; 1 brown mare, weight 1300 lbs.

10 pure bred Yorkshire pigs, four months old; 1 sow, with five pigs, two weeks old; 1 pure bred sow, to farrow in November.

1 set of single harness, 1 set of double harness, 1 pair team breechings, 1 French sleigh, 1 cutter, 1 milk wagon, 1 two-horse corn cultivator, 1 disc plow, 1 side delivery rake, 1 walking plow, 1 set of M. H. 12-disc randles, 1 stack hay (20 tons), and numerous other articles.

TERMS—$10.00 and under, cash; over that amount 10 months' credit on approved joint notes, or 4% off for cash.

GEORGE TIMMINS, Prop.
ARNOLD PORTER, Auct. 22c

Auction Sale!

FARM STOCK AND IMPLEMENTS

The undersigned will offer for sale by Public Auction at Lot 12, Con. 4, Twp. of Matilda, 1 mile South-West of Dundela, on

MONDAY, OCTOBER 28th, 1946

at 12.30 p.m., sharp, the following:

40 head of High Grade Holsteins and Ayrshires—1 pure bred Holstein bull, 2 years old; 10 high grade Holstein cows, from 3 to 6 years old, 5 of these will freshen early; 2 high grade Ayrshire cows, 5 and 6 years old; 8 high grade Holstein heifers, rising 2 years old, supposed to freshen; 2 high grade Holstein heifers rising 2 years old, to freshen early; 17 high grade Holstein heifer calves; these are a nice lot.

5 shoats, weight about 35 lbs. each; 5 shoats, weight about 40 lbs. each; 23 pigs, six weeks old; 1 brood sow, weight about 475 lbs.; 1 brood sow, weight about 400 lbs.; 25 Barred Rock roosters, 5 months old.

1 Massey Harris corn binder, tractor or horse hitch; one 13-disc Deering drill, 1 Cockshutt No. 21 walking plow, 2 Wilkinson walking plows, 1 Massey Harris grain binder, 5-ft cut; 1 set of drag cultivators, nearly new; 1 Cockshutt mower, 10A oil bath; 1 Rite-Way milking machine with pump motor and one double unit; 1 Massey Harris tractor plow, No. 90; 1 International drum hay loader; 1 Massey Harris farm truck wagon; 1 De Laval cream separator, 1000 lbs. capacity; 1 cutter; 1 hand dust sprayer; 1 garden weeder; 1 set of drag harrows, 30 tons of hay, 25 feet of ensilage, a quantity of carrots and turnips, 1½-h.p. gasoline engine.

1 Chesterfield suite, 1 kitchen range, 1 hand washing machine, 1 cabinet Marconi radio, in good condition; 1 box stove, 1 post hole auger, and other articles too numerous to mention.

TERMS—All sums of $10.00 and under, cash; over that amount 8 months' credit without interest on furnishing approved joint notes, or 2 per cent. off for cash on credit amounts. Strangers wishing credit must furnish Bank reference.

BRUCE M. BARKLEY, Prop.
MAHLON ZERON, Auct. 23p

Auction Sale!

FARM STOCK AND IMPLEMENTS

Having sold my farm, I will offer for sale by Public Auction at Lot 12, Con. 7, Twp. of Matilda, 4 miles East of Brinston and 4 miles West of Winchester Springs, on

WEDNESDAY, OCTOBER 30th, 1946

at 12.30 p.m., sharp, the following:

31 Registered Holsteins, fully accredited, as follows:—10 cows, ranging from 4 to 7 years old; 9 heifers, 2 years old; 4 yearlings, 8 spring calves. All three-year-old cattle and under, vaccinated. All cattle not vaccinated to stand blood test.

1 Clyde gelding, 12 years old, weight 1450 lbs; 1 Clyde mare, 4 years old, weight 1400 lbs.; 1 Clyde mare, 3 years old, weight 1350 lbs..

12 shoats, weighing 125 lbs. each; 6 shoats, weighing 50 lbs. each.

1 Massey Harris grain binder, 7-ft. cut, new; one 13-disc McCormick-Deering seeder, new; 1 set of Massey Harris 14-discs, out-throw; 1 set of M. H. 14-discs, in-throw; 1 set 12 discs, in-throw; 1 walking plow; 1 M. H. 3-furrow tractor disc plow, 1 tractor stiff tooth cultivator, 2 springtooth cultivators, 1 one-horse corn scuffler, 1 farm truck wagon with hay rack, new; 1 set of sleighs; 1 Star truck, 1927 model; 1 buggy, 1 cutter, 1 Rite-Way milker, with pipe for 20 cows, used 2 seasons; 1 Rite-Way, double unit; 1 De Laval double unit; 1 set of scales, 1000 lbs. capacity; 2 brooder stoves, complete with hoover; 1 Massey Harris cream separator, with power attachment; 1 forty-gal. milk can, 1 thirty-gal. milk can, 2 eight-gal. milk cans, 1 set of double work harness, 4 horse collars, 1 set of single harness, 1 water tank, shovels, forks, milk pails, etc.

1 bedroom suite, 1 bureau, 1 wardrobe, 1 couch, 1 extension table, 4 kitchen chairs, 1 arm chair, 1 setee, 1 wheelbarrow, 1 Findlay cook stove.

TERMS—All sums of $10 and under, Cash; over that amount 9 months' credit without interest on furnishing approved joint notes, or 2 per cent. off for cash on credit amounts. Strangers wishing credit must furnish Bank reference.

ARNOLD PETERSON, Prop.
MAHLON ZERON, Auct. 23c

GUY'S GROCETERIA

Located in the former Burke Jewellery Store.

Shop the Modern Way and Save Money. Cash and Carry.

KARL GUY

TELEPHONE 46. - - - WINCHESTER.

GLASS REPLACEMENTS

Car Owners, now is the time to have that broken Windshield or Door Glass replaced. We have the equipment and are prepared to replace all types of windshield and door or window glass in cars and trucks. Have yours replaced before the cold weather sets in.

TIRE VULCANIZING SERVICE

With the continued shortage of new and used tires, motorists would be well advised to take good care of their present tires. We are equipped to do Tire Vulcanizing at reasonable prices. We use the best vulcanizing compound, and can give you quick and efficient service on your tires. Drop in and see us today.

See the WILLYS "JEEP"

We have taken over the Agency for the Post-War Willys Jeep and have one on display at our Service Station. If you would like a demonstration of this great power-unit, let us know. The Jeep offers you the combined services of a tractor, truck, car and belt power unit. Come in and inspect the Jeep today.

McConnells' Service

ROSS AND GEORGE McCONNELL, Service Managers.

In addition to our regular motor servicing, we have an Electrical Appliance Repair Department, operated by JOHN O. McCONNELL, who has had 5 years' experience as a qualified machinist. All kinds of electrical appliances repaired, also Lawn Mowers sharpened and adjusted.

MacDonald's Farm Supplies

USED MACHINES

1 Three-Furrow Massey Disc Plow.
1 Four-Furrow Cockshutt Disc Plow
2 Used Manure Spreaders.

Beatty Manure Buckets

Just arrived—a good shipment of Manure Buckets. Order now and be sure you have one for fall and winter use.

W. C. MacDONALD

Farmers' Supplies
WINCHESTER - - ONTARIO

THE MIXING BOWL

BY Anne Allan HYDRO HOME ECONOMIST

Hello Homemakers! I have real admiration for the communities which have sponsored fall fairs this year. At the exhibitions where I have had the honour to judge (naturally the cooking) the competitions have been keen and the prizes worthy. It is evident that homemakers believe in making one red ribbon product instead of two or three inferior dishes. This resulted in a wide distribution of prizes among the exhibitors, and friendly community rivalry.

How are awards in prize cooking made? Good characteristics and "melting" taste win honours. Here are a few descriptions:

Tea Biscuits: Good biscuits are very light and symmetrical, the outside surface is a fairly smooth, tender, golden-brown crust. The inside is creamy white, perfectly free from brown or yellow spots, and contains small holes evenly distributed. It appears light and flaky, that is, thin sheets may be peeled off. In flavour, the product has a cooked taste but is neither salty nor sweet.

Pie Crust: Good pie crust is flaky. Its surface has a rough, blistered appearance rather than a smooth firm one. Moreover, it is tender enough to cut easily with a fork, but not so tender that it crumbles. It is a golden-brown colour around the edges, somewhat lighter brown on the bottom and must be crisp throughout.

Muffins: To be good, muffins should be very light, so light in fact that when one picks them up one is surprised that anything of their size should weigh so little. The outside should be baked to a golden-brown shade. They should be symmetrical with no tendency to form peaks and have a somewhat pebbled surface. The inside should show round holes of fairly uniform size, but there should be no long, narrow ones called "tunnels." Cooked flavour is desired with not too much or too little salt and sugar.

Butter-Cake: Prize winning butter-cake has the feeling of soft velvet. Cakes which have this characteristic are always very light and of a fine, even grain with small holes, evenly distributed. But these qualities of lightness and evenness do not insure the velvety feeling. Ideal cake must be moist, but not soggy; soft edges and crusts are admirable. Even, honey-coloured crusts are a must to score for appearance. Taste should be velvety-mellow with a little more sweetness than tea biscuits. Extract and spice must be faint and added only if the classification is vanilla or spice cake.

Experienced judges help to maintain the high standard of community fairs and their suggestions should be submitted in writing in order that the new board of directors will benefit by this assistance the following year.

Standard recipes should be supplied for the exhibitors. These may be changed from year to year according to the local conditions. Finally, the opinion of bystanders is that the grand aggregate prize is not merited under existing shortage of supplies.

Prize Tea Biscuits

2 cups flour, 4 tsps. baking powder, 1-2 tsp. salt, 3 tbsps. fat, 2-3 cup of milk.

Sift flour, baking powder and salt. Cut in the fat with a knife or cookie cutter. Add milk gradually to form a soft dough. This should be done with as little mixing as possible. Turn out on slightly floured board; roll 3-4 inch thick. Cut with floured biscuit cutter; place in greased or floured pan; bake in electric oven 18 minutes at a temperature of 400 degs. to 425 degs.

If sour milk is used, reduce the baking powder to 1 tsp. in 1 cup of flour; add soda in the proportion of 1-4 tsp. to 1 cup sour milk.

Prize Muffins

2 cups flour, 3 1-2 tsps baking powder, 1-2 tsp. salt, 2 to 3 tbsps. sugar, 1 cup milk, 1 egg, 2 tbsps. butter.

Mix and sift flour, baking powder, sugar and salt. Beat egg; add milk. Make a depression in the flour; pour in milk and egg, then melted butter. Stir as little as possible in mixing; turn into well-greased muffin pans. Bake in electric oven 25 mins. at a temperature of 350 degs. to 400 degs.

Prize Plain Pastry

1 cup flour, 1-4 tsp. salt, 1-4 cup fat, cold water.

Sift flour and salt. Cut in the fat, using a cake cutter. Take out one-quarter of the mixture. Add cold water to the remainder to make a stiff dough. Roll out in rectangular sheet, 1-8 inch thick. Spread one-half of sheet with half of the reserved flour and fat. Fold; press edges together; roll out. Spread with remaining fat and flour; fold and roll out.

Even people who are proud of where they come from don't seem to think where they are going.

CANADIAN JUNIOR RED CROSS CELEBRATES ENROLMENT WEEK

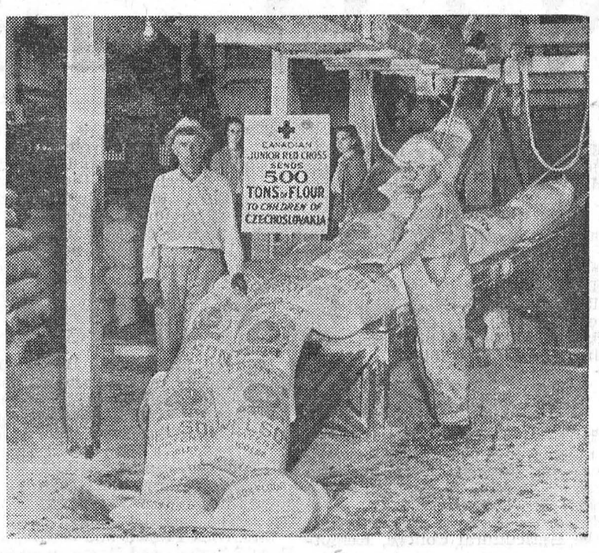

Five hundred tons of flour was but part of a Canadian Junior Red Cross gift of foodstuffs, valued at $51,643.00, to war-victimized children of Czechoslovakia. The shipment included infants' food, tinned orange juice, Pablum and cocoa.

In order to continue this good work in Czechoslovakia and other European countries, the Canadian Junior Red Cross celebrated Junior Red Cross Week, Sept. 29th to Oct. 5th, during which time they conducted a campaign to enrol or re-enrol 900,000 members throughout the schools of Canada.

HINTS FOR THE HOME

White Soaps

When there are small ends of white soap, cut them into chips and use the same as soap flakes in the boiler on wash day.

The Oven Door

The oven door of the gas range should be left open after using. This will let out the warm air, and no moisture will collect to form rust.

The Coffee Pot

The most effective way of cleaning the coffee pot is to boil it in water containing borax. Soda may be used if the pot is not made of aluminum.

Starch

If starch is left over, pour it into a glass jar and cover with a lid. Place the jar in the refrigerator and when ready to use dilute with boiling water.

Kitchen Drawers

It will save time if all the kitchen and pantry drawers are lined with white or colored oilcloth. A damp cloth is all that is necessary to keep them clean.

Washable Wall Paper

Wall paper can be made by first going over it with sizing, and then using a clear shellac. This is a very good idea for the bathroom, kitchen and children's room.

Laundry List

Always make a careful list of all articles that are sent to the laundry. Check this list when the clothes are returned, and you will be insured against loss.

A Smooth Tablecloth

The tablecloth will have a nice smooth section in the center of it if it is folded lengthwise and then in thirds when ironing it, instead of the usual half fold.

White Linen Shades

To clean white linen window shades, use equal parts of flour and borax. The shade should be laid out flat and the dry mixture rubbed on with a clean cloth.

Cut Glass

Articles of cut glass will have a brilliant polish if a little turpentine is added to the water when cleaning them. Use about one teaspoon to two quarts of water.

Hotwater Bottle

Wash the hot water bottle occasoinally in water to which a little soda has been added. If done about every other month, it will prevent hardening and splitting.

String Beans

Wilted string beans, or other green vegetables, can be freshened if soaked for an hour in cold water, to which a couple of tablespoons of vinegar have been added.

Stained Garments

A garment that is stained should not be pressed, as this makes the stain permanent and it cannot be removed without professional help. The spots should be cleaned before pressing.

Mending An Umbrella

If there is a small hole or tear in the umbrella, use a small piece of court plaster and soak until it is soft, then place under the hole and let it dry. The result will be more satisfactory than darning.

Lemon Pie

When cooking the filling for lemon pie, place the rind into the mixture for a few minutes, and then remove with a spoon. The flavor will be improved but it will not have that bitter taste that grated rind often produces.

Fresh Ham

To test the freshness of a ham, run a clean knife into it, close to the centre knuckle. The ham is good if the knife comes out sweet and odorless, but is not fit for use if the knife is smeary and has a strong odor.

When Ironing

Always be sure to have plenty of coat hangers with you on ironing day, so that the freshly ironed dresses or blouses may be slipped on them as soon as they are ironed, and thus avoid any possibility of wrinkles forming.

Washing Corduroys

Wash the corduroys carefully, then rinse until the water is clear. Do not squeeze out the water at last rinsing, but throw the garment over the line in a shady place while dripping wet. This keeps the material soft and fluffy.

THORPE—FROATS

The home of Mr. and Mrs. Elza Froats, of Hulbert, was the scene of a pretty autumn wedding on Tuesday, October 8th, when their daughter, Elsie Evelyn, became the bride of Andrew Alexander Thorpe, son of Mr. and Mrs. J. Kenneth Thorpe, also of Hulbert. Rev. D. W. Empey, of Brinston, officiated, and Mrs. Andrew Logan, of Hallville, played the wedding music.

The bride was given in marriage by her father and was attended by her sister, Mrs. Ivan Burley. Mr. Ivan Burley acted as best man.

For her wedding, the bride wore a gown of Marie Antoinette styling in white satin and a long veil, caught in a head-dress of white gardenias. She carried an arm bouquet of red roses.

After the ceremony and signing of the register, refreshments were served by Misses Marjorie Jackson and Evelyn Thorpe, both graduate nurses of Brockville.

The couple left on a motor trip to Western Ontario, and on their return they will reside on the groom's farm at Hulbert. For going away, the bride wore a two-piece beige suit with turquoise and brown accessories, and a beige top coat.

Simone Flibotte



A mezzo-soprano from Montreal, Miss Flibotte will appear as guest artist on the Northern Electric Hour on Monday, October 28. She will sing the "Gypsy Song" from Bizet's "Carmen" and the popular "Old Refrain" (Kreisler). The program is heard weekly over the CBC's Dominion and Quebec Regional networks.

CANADIAN PACIFIC



Time Table

WEST BOUND

No. 21—12.57 a.m. daily. Stops on being flagged for Belleville and points west.

No. 35—12.25 p.m. daily, except Sunday. Stops at all stations.

No. 29—7.55 p.m. daily, except Sunday. Stops at all stations.

EAST BOUND

No. 22—5.38 a.m. daily. Stops on being flagged for Montreal.

No. 30—8.18 a.m. daily, except Sunday. Stops at all stations.

No. 36—4.44 p.m. daily, except Sunday. Stops at all stations.

SUNDAY ONLY

No. 597—Westbound at 12.03 p.m. Stops at all stations.

No. 598—East Bound at 5.43 p.m. Stops at all stations.

PUBLIC NOTICE!

Until further notice, I will be in my office at Winchester every Friday afternoon from 2 to 5.30 p.m. The office will be located in Mrs. Wm. McConnell's apartment (entrance on north side of same block). Patients and friends please note these changes. My Ottawa address is 746 Parkdale Ave., and my Ottawa phone number is 8-2383.

23tfc. **Dr J. J. McKendry.**

PURINA PROOFS!

LEAVE WORMS ON RANGE!
Worm Your Pullets With
PURINA CHEK-R-TON
It is economical and effective.

Clean up Laying Pens now with
PURINA INSECT OIL AND
ROOST PAINT

Lower Feed Cost, Higher Grade, when your Hogs worm themselves with
PURINA PIGTAB GRANULES
No work. Low cost. Does the job.
Ask us.

Basil Dawley
"PURINA DEALER"
Telephone 293. - Winchester.

BERRY'S
FOR LIVESTOCK AND POULTRY
B. L. BERRY AND SONS

Established 1875. Telephone 261



Manufacturers and Importers of Marble and Granite Monuments
Only the Best of Imported and Canadian Granites Used
AUTHORIZED DEALERS FOR "ROCK OF AGES" GRANITES
CEMETERY ENGRAVING
C. C. STUBBS & CO.
L. D. WELLS Engraver — J. L. KINKAID Sales Manager
MORRISBURG, ONT.

do your bonds show a serial no beginning R6?
DOMINION OF CANADA BONDS
4½% due November 1st 1956
HAVE BEEN CALLED FOR PAYMENT NOVEMBER 1st 1946
These bonds should be presented for redemption with all coupons of later date attached. No further interest will be paid on these bonds after this date.

Parkas and Mackinaws
For Men and Boys expected this week.
Also a New Shipment of
MEN'S and BOYS' FINE SHOES
We still have a nice assortment of Men's
OVERCOATS in Meltons and Fleece
Drop in and look them over.
HITSMANS
TELEPHONE 250.
McKercher Block - Winchester, Ont.

HAMILTON'S
GARAGE and AUTO PARTS
WHOLESALE and RETAIL
Telephone 488 - Chesterville, Ont.
New Truck Tires and Tubes
20 x 700 (32 x 6) 10 Ply
16 x 600 Recapped Tires $12.50
WE HAVE NEW TUBES IN PRACTICALLY ALL SIZES
WE STILL HAVE A LIMITED QUANTITY OF PRESTONE ANTI-FREEZE. Buy now for winter
HEATER HOSE AND RAD. HOSE ARE IN SHORT SUPPLY
Have your System checked now.
GOODYEAR, CHRYCO AND MONARCH BATTERIES ARE NOW IN STOCK

FARMERS and FARM WORKERS!!
Earn EXTRA MONEY Cutting Pulpwood!

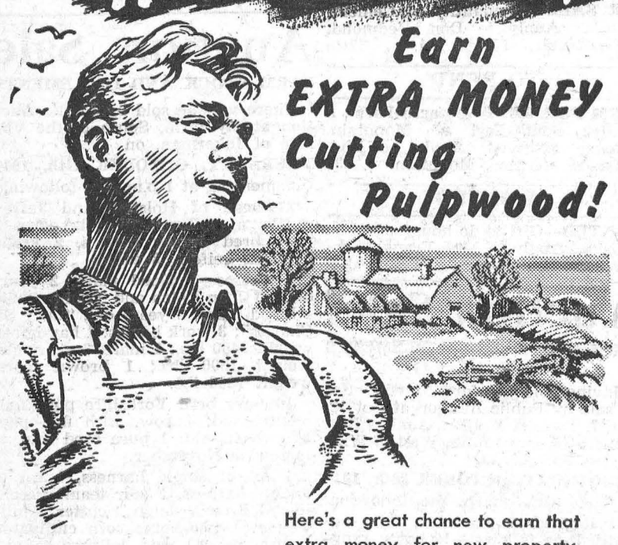

Here's a great chance to earn that extra money for new property, farm improvements or equipment . . . sign up now for a job in the woods this winter.

The best of food and comfortable quarters are provided . . . and the pay is good, so you can make substantial savings!

Experienced woodsmen will find work waiting for them now, and there are also opportunities for willing newcomers. There may be work for your trucks, tractors and horses, too. Find out how you can make this extra money by working in the woods.

Sign up to-day . . . earn a full season's pay!

APPLY TO:
- Your nearest National Employment Office
- Your local Farm Production Committee
- Your Provincial Agricultural Representative
- An authorized canvasser from a pulp and paper company.

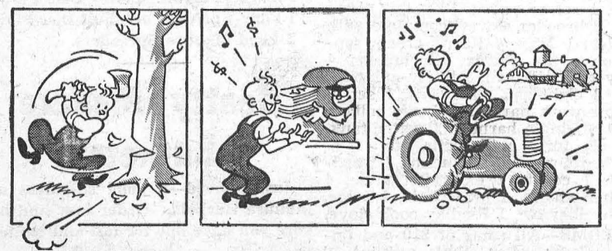

JOBS FOR Choppers — Teamsters — Camp Builders — Truck and Tractor Drivers — Blacksmiths — Cooks — and others.

THE PULP AND PAPER INDUSTRY OF CANADA

C. P. R. EMPLOYEES DONATE IRON LUNG



A Mullikin Automatic Lung, one of the first of its kind in Canada, was presented to the Children's Memorial Hospital in Montreal, by employees of the Montreal terminals of the Canadian Pacific Railway, who planned the campaign among themselves to fight polio and raised $1,200. Pictured at the presentation ceremony are, left to right, J. R. Kimpton, general superintendent for the C. P. R.'s Quebec district and honorary chairman of the employees' committee, who made the presentation on behalf of the employees; Edgar Eaton, car foreman, Glenn Yards, chairman of the employees' committee which raised the money; Miss Dora Parry, superintendent of nurses at the hospital; Dr. J. E. de Belle, general superintendent of the hospital; J. de M. Marler, member of the executive committee of the hospital, who accepted the lung on behalf of the hospital.

CANADA'S ORIGINAL AROMATIC PIPE TOBACCO
OLD CHUM

JAKE ROSS
All kinds Poultry wanted at all seasons
Wool wanted. I buy all kinds of Hides.
Phone 81 - - Winchester

J. V. FETTERLY
Licensed Auctioneer.
All Sales handled. Farm Stock a Specialty. Twenty years experience in the cattle business. Satisfaction guaranteed. Terms moderate. Phone on reverse ticket.
Phone Chesterville 223.

VANCAMP & CHURCHILL
P.C.V. Class "F"
Phone 164.
Winchester - - Ontario.
Local and Long Distance Hauling.
Cattle A Specialty.
19-6mos.pd.

MAHLON W. ZERON
LICENSED AUCTIONEER
Real Estate Broker
Farms bought and sold. For terms on Auction Sales, phone 98 r 2, Iroquois, at my expense. Satisfaction guaranteed in all business transactions. 12-46p.

INSURANCE
FIRE, HAIL, ACCIDENT, LIVE STOCK AND AUTOMOBILE
Apply to
WALTER MOFFATT, Winchester, Ont.

CHESTER R. ROBINSON
Winchester Representative of
Mutual Life Assurance Company
We Also Write
AUTO - FIRE - ACCIDENT
—in—
Anglo-Canadian and General Accident Companies
PHONE 37 - - WINCHESTER

Electrical and Acetylene Welding
PLUMBING & HEATING
C. S. PRICE
Phone 295. Residence 24.
Winchester - - Ont.

CANADIAN LEGION, B. E. S. L.
BRANCH 108, WINCHESTER
Meets First Friday of Each Month in the Legion Hall, Winchester.
All War Veterans Welcome.
E. R. SUMMERS, President.
A. M. ALEXANDER, Sec'y.-Treas
28-1 yr.p.

№ 1062

WINCHESTER L. O. L. No. 862
Meets regularly in the Orange Hall, Winchester, at 8 p.m., on the second Monday of each month. Visiting Brethren always welcome.
Jas. Crawford, W. M.
21c Earl Morgan, Secretary.

H. E. BICCUM, Winchester
Representing
NORTH AMERICAN LIFE ASSURANCE COMPANY
For Winchester and District
Also write Fire, Casualty, Automobile, Sick and Accident, for Reliable Anglo-Canadian Companies.
Phone 27 r 41 - South Mountain.
38-1 yr.p.

HENDERSON LODGE, NO. 383
A. F. & A. M., WINCHESTER
Meets on Second Friday of each month in Sweet's Block at 8 o'clock.
Visiting Brethren always welcome.
G. I. MARTIN.....Wor. Master
H. G. GRAHAM.....Secretary.

LAYING MASH
For Best Results, Use
LAKKO or CAFETERIA
Laying Mashes
The Quality is the very Highest.
HUGH McMASTER
PHONE 43J, WINCHESTER, ONT.

NEWLYWEDS HONOURED

On Friday evening, October 4th, the neighbours and friends gathered at the home of Mr. and Mrs. Wilbert Spearman in honour of their son, Lloyd, and his bride, the former Anne Bell, upon their recent marriage. At an appropriate hour the young couple were called to the floor and an address was read by Mrs. Ralph Johnstone, after which Messrs. John Barclay and Bernard McKee presented the newlyweds with a China Cabinet. Lloyd thanked his many friends for their gift and cordially invited them to visit he and his bride. Everyone then joined in singing "For They Are Jolly Good Fellows." A bounteous lunch was served and the evening brought to a close. Following is the address:

"Dear Lloyd and Anne—It is the pleasure of this community to extend to you its best wishes in this momentus occasion of your life. This occasion is not only yours, but ours also, as we welcome Anne to our community. We hope that you, Anne, shall enjoy and take part in our activities as one of us and also feel that Lloyd's friends are your friends.

For a number of years we have watched your frequent travels, Lloyd, and are happy to see that you have set your heart. Your goodness and kindness are certainly a tribute to your character, and we are sure Anne could have chosen no better companion for life. May your life be happy, but also fruitful in the good fellowship which the world lacks so much of in this day.

Lloyd and Anne, we wish you all the happiness in the world and hope you will receive this gift as a memorial to our thoughts of you.

Signed on behalf of the community, John Barclay and Bernard McKee.

WINCHESTER SPRINGS W. A.

The regular meeting of the Winchester Springs United Church W. A. was held on October 8th at the home of Mrs. Aden Casselman, and opened with a hymn. Mrs. Cecil McIntosh offered prayer, and Mrs. Harry Holmes read the Scripture. The minutes were read and adopted and sixteen members responded to roll call. It was decided that each lady who had not been able to assist with the work at the parsonage should donate $1.00. The next meeting will be held at the home of Mrs. Ralph Allison. Rev. Mr. Vowles closed the meeting with prayer, and lunch was served by the hostess.

Telephone No. 21, The Winchester Press, when you need printing.

W. M. S. SECTIONAL RALLY

The Central Sectional Rally of the Dundas-Grenville Presbyterial Women's Missionary Society of the United Church of Canada was held in Iroquois United Church on Tuesday, October 15th, morning and afternoon, with the theme: "Others—Peace." There was a good attendance of members from the Missionary Societies of the district. Mrs. Hanson, Sectional President, presided at both sessions.

The morning session opened with a sing-song, followed by the National Anthem and a call to worship, after which Mrs. L. Merkley, president of Iroquois W. M. S., extended words of welcome to the visiting organizations. This was replied to by Mrs. Joe Hanson, of Hainsville. The morning devotionals were taken by ladies from Haddo, and the theme was "Serve Others Through Love." The minutes and business followed, after which Mrs. Fader and F. Shaver gave interesting reports from the School for Leaders, and Mrs. W. A. Moorehouse, Mission Band Secretary, gave an interesting account of Mission Band work, and stressed the need for co-operation from the home. Mrs. John Milne gave a very inspiring message on Temperance, and Mrs. W. E. Wright, Presbyterial President, a most helpful and enthusiastic address on missionary work, and urged the use of all our faculties for promotion of God's work.

The afternoon devotional services were taken by ladies from South Mountain, and the theme was "Peacemakers." Information Please, under the leadership of Mrs. Peterson, was an interesting and informal discussion, when questions and answers were given on problems confronting the missionary societies.

A duet was given by Mrs. Gervan and Mrs. Wallace Crowder, of Inkerman, and a solo by Mrs. McPherson, of Iroquois. These numbers were much enjoyed and appreciated.

Those present were honoured by the presence of Mrs. De Witt Scott, President of the Montreal-Ottawa Conference Branch, who was ably introduced by Mrs. Wright. Mrs. Scott gave a most inspiring address on Missionary work and spoke encouragingly of the spread and advancement of this work. This is the first time in the history of the world that Christianity has its roots in the soil of every nation. She stressed the misionary work in this post-war period and urged co-operation with other groups in our church. If our faith is great enough, and work intelligent enough, we can overcome fear and win the world for Christ. Christians must be serious about being Christians, and as part of our church organizations, we have our responsibilities and must be willing to make sacrifices that leadership entails. Aim Christ for the world. God give us strength for the living of these difficult days. Mrs. Scott closed her message with this theme:

This is a vital time of readjustments, after the bitter days we have passed through. Let us face the days ahead, a band of women pledged to serve our Lord, our Church, anew; pledged to serve mankind, our sisters, brothers, in a world about us desperate and afraid. Steady us, Lord, and give us thine own Wisdom. We would march valiantly in Thy crusade, the White Crusade for Christ, that great endeavour, a shining goal set far for us to reach, to spread the gospel to each living creature; to live and love, to toil and give and teach. Humbly we come to Thee to-day in prayer that we, as women, may serve bravely there.

After very fitting remarks from Mrs. Cumming, and the Benediction, the session closed, a most successful and helpful Rally.

HEIGHTENED HOPE FOR ALCOHOLICS

Chronic drunkards, once shunned, are being redeemed by a new treatment that restores them to health and respectability. Read how it is done in The American Weekly, celebrated magazine with this Sunday's (October 27) issue of The Detroit Sunday Times. Get Sunday's Detroit Times.

Auction Sale
FARM STOCK AND IMPLEMENTS
Having had to give up farming, I will sell by Public Auction on Lot 20, Con. 7, Township of Mountain, 3 miles West of Winchester Village, on
THURSDAY, OCTOBER 31st, 1946
Commencing at 1 o'clock p.m., sharp, the following:
9 grade Ayrshire milch cows, 2 grade Holstein heifers, rising 3 years, one springing now; 3 grade Ayrshire heifers, two due to freshen early in the winter; 4 spring calves. 1 bay gelding, 6 years old, weight 1400 lbs.; 1 brood sow; 10 pigs, nine weeks old; 8 pigs, five weeks old.
1 Massey Harris binder, 1 set of sloop sleighs, with platform; 1 Cockshutt two-furrow riding plow, 1 three-horse cultivator.
TERMS—All sums of $10.00 and under, Cash. Over that amount 9 months credit by furnishing approved joint notes. Strangers wishing credit must furnish Bank reference. 2% off for cash.
ALEX BARCLAY, Prop.
MAHLON ZERON, Auct. 23-24p

COURT OF REVISION TOWNSHIP OF OSGOODE

Notice is hereby given that the First Sitting of the Court of Revision on the Assessment Roll of the Township of Osgoode for the year 1947 will be held in the Township Hall, Metcalfe, on Monday, the Fourth day of November, 1946, at the hour of 1.30 o'clock p.m., to hear and determine the Appeals filed against the said Assessment Roll. All persons interested will please govern themselves accordingly.

R. A. F. BLAIR, Clerk,
Township of Osgoode.
Dated at Metcalfe this 16th day of October, 1946. 23c

BLAIR'S
Egg Grading Station
Open on Saturdays till 10 p.m.
BRING US YOUR EGGS
We are paying highest market prices, according to grade, for eggs, at our Egg-Grading Station, or if you prefer you may leave your eggs at McKercher's Store and we will pick them up there.
WE STILL BUY POULTRY
Although we have rented our Poultry Processing Plant, we are still in the market for live poultry. Phone us and we will call for your fowl. Highest prices paid.
DAN. BLAIR
TELEPHONE 211 - WINCHESTER

The Station Store
We have in stock Men's Heavy Work Shirts and Pants. These are good quality and moderatey priced.
Boys' and Men's Parkas and Windbreakers. Get one now and be prepared for cold weather.
We still have some Brooms, Axe Handles, Galvanized Pails and Water Sets left over from our sale. These are specially priced to clear.
T. L. Brown & Son
PHONE 114 - WINCHESTER

Now In Stock
ELECTRIC IRONS - TOASTERS - HOT PLATES
SHOVELS AND FORKS
MILK PAILS - GARDEN HOSE - PUMPS
Ask us about the WOODS' Milk Coolers, Grinders, Rollers, Milkers, etc. We are Agents and can supply this equipment on short notice.
HAND AND POWER PUMPS ALWAYS ON HAND
JOHN FADER & SON
TELEPHONE 60. WINCHESTER, ONT.

"Picadilly Theatre"
MONDAY, TUESDAY AND WEDNESDAY


Directed by HARRY BEAUMONT • Produced by GEORGE HAIGHT
Story and Screen Play by THELMA ROBINSON • Based on the character created by WILSON COLLISON

THURSDAY, FRIDAY AND SATURDAY


with
LON CHANEY MARTHA O'DRISCOLL
JOHN CARRADINE LIONEL ATWILL
Onslow Stevens Glenn Strange Jane Adams Ludwig Stossel
Original Screenplay by Edward T Lowe · Directed by ERLE C KENTON
Produced by PAUL MALVERN · Executive Producer JOE GERSHENSON
—also—




MISSING....
Bottles, jars, all sorts of glass containers are MISSING! The warehouse shelf, the wholesaler's storeroom, your retailer's shop . . . they're all feeling the bottle shortage. The shelves that used to be packed with full bottles, jars and containers are now empty—very empty. Your manufacturer and dealer are depending on you to return these empty bottles so that he can refill them again. You depend on him to deliver the goods you need. Doesn't it seem reasonable for you to help each other out? Remember, no bottle means no refill. Please gather up and return to the dealer ALL your empty bottles today.
Published by THE BREWING INDUSTRY (ONTARIO)
WHY A BOTTLE SHORTAGE?
Canadian glass factories normally produce MILLIONS of bottles *every month.* The vital ingredient in bottle making is soda ash. The only big Canadian soda ash factory was strike-bound for months. Stocks of soda ash have been used up . . . *bottle factories are closed down . . . bottles are not being made today.* Beverage bottlers and all producers of bottled liquids *must have your bottles back* to keep going. Bottling plants will close down too . . . if your empties are not returned.
THE BREWING INDUSTRY ONTARIO

Grocery Department

FOR THE WEEK-END

White Beans Acadia Codfish

Tomato Juice Grapefruit Juice

Silverbright Salmon and Fresh Fillets.

REYNOLD'S MEAT MARKET, Phone 85, Winchester

HEADQUARTERS FOR

Groceries

FULL LINE OF STAPLE GROCERIES
CANNED GOODS - BREAKFAST CEREALS - COOKED MEATS - FRESH FRUIT & VEGETABLES.
EGGS BOUGHT AND SOLD
LAUNDRY AND TOILET SOAPS - SOAP CHIPS
CLEANING FLUIDS - BROOMS - BRUSHES, Etc.

PAINTS - VARNISHES - ENAMELS - HARDWARE

McKERCHER BROS.

Telephone 86 - - Prompt Delivery

Keyes' CASH Store

Ladies' New Print Dresses
Just Arrived. Good Colours $1.89

Kiddies' SNOW SUITS, sizes 1-2-3, $5.95
Extra Heavy in sizes 2-5-6, $6.50

Kiddies' Pyjamas, 2-4-6, $1.98

Kiddies' Corduroy Jumpers, 3-4-6, $3.59

Please Bring Your Shopping Bag,
We Cannot Buy Wrapping Paper.

New Plastic Table Cloths, 52 x 52, $2.98

Men's Bauer Work Boots, they're good $5.00

Halloween Faces - Costumes
Now On Display. See Them.

Genuine Hudson Bay Point Blankets to arrive this week. $32.00 pair.

1 pair Only BUCKSKIN MITTS $2.00 pair.
Factory-Made from our own Deer Hide

New Kneeling Pads 39c each.

TOYS Now on Display. Order Early.

Will Customers who have had articles laid away please pick these up to make room for Christmas lay aways.

J. H. KEYES

Telephone 16 - - Winchester, Ont.

SOCIAL AND PERSONAL

Mrs. Gilbert Raistrick and son, Brian, spent Tuesday with friends in Ottawa.

* * * *

Mr. Eric MacDonald, of Kenmore, spent the week-end with Mr. Roy Campbell, at Kingston.

* * * *

Mrs. D. W. Hardy, of Thurso, Que., is spending a week as the guest of Mr. and Mrs. W. J. Stewart.

* * * *

Miss Betty Stewart, of Queen's University, Kingston, spent a few days at her home this week.

* * * *

Mrs. Harry Goodenough spent the week-end with her husband, Sqd.-Leader Goodenough, at Trenton.

* * * *

Miss Joyce Thomas, nurse-in-training at the Ottawa Civic Hospital, spent the week-end at her home here.

* * * *

Mr. and Mrs. Bernice Allison and daughter, Donna, of Inkerman, were Sunday guests of Mr. and Mrs. Floyd Coons.

* * * *

Miss Helen Campbell, nurse-in-training at Brockville General Hospital, spent Saturday at her parental home at Ormond.

* * * *

Mr. W. J. Stewart leaves today for Toronto to attend an Executive meeting of the Ontario School Inspectors' Assoication.

* * * *

Mr. and Mrs. J. K. Ault are spendnig the week in Atlantic City, U.S.A., attending the International Dairy Exposition being held in that city.

* * * *

Mr. and Mrs. H. K. Phillips and family and Mr. and Mrs. Raymond Gagnon, of Ottawa, spent Sunday with Mrs. Phillips' parents, Mr. and Mrs. John McCauley, and Norma.

* * * *

Mr. David Leslie, of Toronto; Mrs. Esther Looper, Miss Ruth Looper, and Mrs. James Campbell, of Morrisburg, were guests for dinner on Tuesday at the home of Mrs. Matthew Reid.

* * * *

Mr. and Mrs. A. Christie spent the Thanksgiving week visiting friends in Brockville, Kingston, Toronto, Hamilton, Brantford, Guelph and Bracebridge. They returned home by way of Callander and Pembroke.

* * * *

Mr. and Mrs. Clair Balkwill entertained at a birthday dinner in honour of Mr. Arthur Allen, of Mountain. Those present were Mr. and Mrs. Willis Riddell and family, Mr. and Mrs. Arthur Allen and Bobby and Mr. Arthur Balkwill.

Morgan's

Men's & Boys' Shop

FEATURING MOSTLY BRANDED LINES

Top Coats by Cambridge, size 40 and 42.

Parkas for men, by Deacon.

See our Doeskin Shirts, by Deacon.

Ski Pants, for Ladies and Men, by Middletons. This is a fine Cavalry Cord.

Just received a shipment of Men's Heavy All-Wool Serge Pants, by Middleton, with pleats and zipper fly. Colors, Brown and Blue. Price $8.00.

Scarves, by Currie and Forsythe. Price $1.50, $2.00 and $2.50.

Ladies' Umbrellas, the Du-Val line. Duxkin at $2.95; Nylon and Swiss Cloth at $7.50.

For Students, we have the University Slax in Tweeds. Sizes 28 to 32, at $6.50 per pair.

We have just 2 Dressing Gowns left, at $7.50 each. Size Medium.

A few pair of Felt Boots left, in sizes 7, 8, 9, 10, and 11.

1 Sheepskin Lined Coat, with Beaver Collar, at $27.50.

A full line of Men's Work Socks, including Pure White. All Wool. Priced at 45c, 50c, 65c, 69c, 75c and $1.00.

We welcome you to our store. We may have just what you have been looking for.

At time of going to press, we have Fine Shirts, by Forsythe; also Big B Brand Overalls, by Bradshaw.

E. A. MORGAN

Drug Store Block, Winchester, Ont.

LOCAL AND GENERAL

Engagement Announced.

Mr. and Mrs. Arthur E. Bell, of Brinston, announce the engagement of their daughter, Loreen Louise, to Alan Webster Armstrong, son of Dr. and Mrs. W. J. Armstrong, Iroquois. Marriage to take place November 2nd in Brinston United Church.

Residence Changes Hands.

Mr. H. G. Graham has sold his residence on Main Street, East, to Mr. George McConnell, who will take possession shortly. Mrs. Graham and family will move to Orillia, but Mr. Graham, who is principal of the local Public School, will remain in Winchester indefinitely.

Engagement Announced.

Mr. and Mrs. Frank Bilow announce the engagement of their second oldest daughter, Margaret Muriel, to John Morgan, Jr., eldest son of Mr. and Mrs. John Morgan, of Kingston. Marriage to take place in the United Church, Princess Street, Kingston, on October 26.

W M. S. Thank-Offering Service.

St. Paul's Women's Missionary Society will hold its annual Thank-Offering Service in the Presbyterian Church next Sunday morning at 10.30 o'clock. The guest speaker will be Mrs. W. Fitzsimmons, of Cardinal, president of the Brockville Presbyterial. A cordial invitation is extended to everyone to attend.

Have Moved To Montreal.

Mrs. Morris Ross and children left last week for Montreal, where they will reside in future. Mr. Ross will continue his poultry business here and will reside at the home of Mr. and Mrs. Lawrence Annable. Mr. Howard Biccum, who purchased the Ross property a few weeks ago, will take up residence there within a few days.

Predicts Early Winter.

A local weather prognosticator claims that we will this year experience an early winter. He recalls that from his experience winter has always arrived earlier should snow fall in September or in October. That happened this year and he predicts an early winter.. Glancing back at records of 1942 they bear him out. It snowed September 30 that year and the coldest October in some years followed, with the skating season getting under way late in November. For comparison—in 1941 the first snow fell October 24, and the warmest November in years was experienced, while on December 5th of that year the thermometer stood at 63 degrees, and zero weather wasn't experienced until the last week of December. Perhaps there is something to his forecast.

Many Attend Show..

Many Winchester and district citizens attended the show, "Mom and Dad," at the Community Theatre, Chesterville, last Thursday, Friday and Saturday, and report that the picture was well worth seeing. Of an educational and instructive nature, it presented scenes which the average person would never see, except in a picture of this nature. All showings attracted unusually large crowds, and the traffic in the vicinity of the theatre had to be controlled by extra policemen. At some of the shows several persons were overcome or fainted and had to be taken from the theatre. Nurses were in attendance for these emergencies. The picture contained the scenes of several surgical operations, Caesarean births, etc., and these were more than some of the patrons could stand.

BIRTHS

At Morewood, on Tuesday, October 15th, 1946, to Mr. and Mrs. Robt. Duke, a son.

At the Royal Victoria Hospital, Montreal, on Saturday, October 19th, 1946, to Mr. and Mrs. Irwin Salomon (nee Nettie Bessin), a son.

W. H. S. NEWS NOTES

By Gordon Helmer.

High School Rugby.

Last Wednesday afternoon the local High School Rugby Team was hard-pressed to defeat the Morrisburg Collegiate team 16-12. At the half-way mark, Winchester was trailing 12-0, but a rally in the last two periods netted them 16 points, while they held their opponents from registering any further points. This was Winchester's third win in as many games of the St. Lawrence Six-Man Football League.

The local scorers were Gordon Helmer with two touchdowns and Percy Armstrong with a try and a single point. Morrisburg's scores were registered by Wes. Stitt, Jack Christensen and Ron. Casselman.

The teams were:

Winchester—G. Helmer, snap; H. Keyes and L. Craig, ends; H. Stewart, quarter; P. Armstrong and B. Crummy, halves; subs, Thomas, Timmins, Carkner and Fawcett.

Morrisburg — Christensen, snap; McHaffey and Innes, ends; Fraser, quarter; Casselman and Stitt, halves; subs, Hummell, Prosser, L. Casselman and Crober.

Officials—Referee, H. Casselman; umpire, A. Fisher; head linesman, R. Watts.

* * * *

League Standing

Team	P	W	L	T	F	A	Pts
Winchester	3	3	0	0	165	23	6
Morrisburg	3	2	1	0	71	22	4
Chesterville	3	0	2	1	29	99	1
Cardinal	3	0	2	1	13	121	1

* * * *

School Board Entertained

The High School Board were the guests of the staff on last Wednesday evening, when they were entertained in the Home Economics Room of the High School. All the members of the board were present except Mr. and Mrs. James Crawford and Mr. and Mrs. Frank Davidson. Refreshments were served by Mrs. Mary Bowden, Miss Audrey Levere and Misses Norma and Winnie McKercher.

LOCAL AND GENERAL

Bereaved of Father.

Mr. James Champion, father of Mr. Cecil Champion, prominent race horse trainer, of this place, passed away at his home at Penetanguishene, Ont., on Tuesday of last week. Mr. and Mrs. Champion attended the funeral, which was held on Thursday.

Local Boy Honoured.

Mr. J. Mac Singleton, of St. Cathernies, Ont., son of Mr. and Mrs. Jack Singleton, of town, has been named a member-at-large on the National Council of the Y.M.C.A. in Canada, it was announced last week by the president, Mr. H. Jasper Humphrey.

United Church Note.

On Sunday evening, October 27th, the Men's Brotherhood of the Winchester United Church will supply a Male Choir for the evening service at 7.30 p.m. The Brotherhood, itself, welcomes all men who wish to enjoy an hour of Sunday Evening Fellowship from 8.30 to 9.30 p.m. The regular service will be conducted by the pastor, Rev. N. J. Thomas.

Leaving Winchester.

Mr. and Mrs. Pete Kiley, who for the past three years have operated the Supertest Service Station and Refreshment Booth on St. Lawrence St., South, are terminating their business there at the end of this month and will move to Ottawa. Their many friends here will be sorry to see them leave town. Who will succeed them at the Blair Service Station is not definitely known.

A Friendly Policeman.

Lacking one dollar to settle an eight-dollar fine, imposed on him in local Police Court last week, a district motorist was extended a friendly hand by Provincial Constable R. H. Wannell, of Morrisburg, who gave the man the extra dollar to pay the fine, stating that the motorist could pay him back some other time. This caused Magistrate Smith to ask if the police were becoming soft-hearted?

An Act of Vandalism.

On Tuesday morning, when Mr. J. T. Elnaugh returned to a job he had started the day previous (painting the roof on Bessin's Store), he discovered that, sometime during the night, some person or persons had upset a 40-gallon drum of tar which had been heated the day before, and cut the rope attached to a block and tackle, hanging from the roof. This was certainly an act of vandalism, and if the identity of the guilty party can be learned, he should be speedily brought to justice.

Farewell Party

On a Monday evening recently, about 25 neighbours and friends of Mr. and Mrs. Morris Ross gathered at their home to bid farewell to Mrs. Ross and children, prior to their leaving for their new home in Montreal. Mrs. Ross was called to the centre of the room and presented with a bouquet of gladioli by Winnie Deeks, after which Mrs. C. Deeks read the address, and the presentation of a coffee table and tatted doily was made by Miss Pearl Bolton. Mrs. Ross thanked all present for their gifts and invited all to call on her in their new home any time they were in Montreal. Mrs. Arthur Leason then gave a monologue, which was enjoyed by all. Candy was passed by Mrs. Henry Lennox and Winnie Deeks, and the evening was brought to a close by all wishing Mrs. Ross much happiness in her new home.

SOCIAL AND PERSONAL

Mrs George Earle, of Ottawa, was a Sunday guest of Mr. and Mrs. T. O. Keyes, and attended the Anniversary Services in the local United Church.

* * * *

Mr. and Mrs. Elzon Coons and family, of Brinston, were Sunday guests of Mr. and Mrs. Gilbert Raistrick.

FOR SALE

400 S. C. White Leghorns, about 5 months old, laying. Apply to Howard Biccum, Winchester. 23c.

At The Mill!

CHEESE BOX VENEER LOGS AND HEADING BOLTS

We shall again be looking for a good quantity of Soft Elm logs, for Cheese Box Veneer, and Basswood heading bolts. Farmers, and others, who think they may be able to get out some of this material this winter, please write or telephone us within the next two or three weeks for particulars, and so we shall be able to line up our requirements.

CEDAR VENEER

Should you be thinking of renovating your office, living room, child's room, etc., or building a clothes' closet, basement recreation room, take a look at our Cedar Veneer Wallboard before completing your plans. This board is something new and more attractive than you will believe until you see it.

BRICK

Brick has been exceedingly scarce this season, but we now have a quantity of Shale Brick for repair purposes.

GRIST MILL

For the winter months, until further notice, our Grist Mill will be open Wednesday afternoons. That is, we shall be open Monday through Saturday from 7 a.m. to 5 p.m.

H. S. Lannin Ltd.

Successors to The M. F. Beach Co.

Lumber and Building Materials

Mill Work - - Flour and Feed

WINCHESTER, ONT.

The Quality Tea

"SALADA"

ORANGE PEKOE

Come and See

OUR DISPLAYS

Radios $30.25 up.
Electric Irons $5.00 up.
Electric Toasters $4.50 up.
Electric Razors $19.95 each.
Electric Plug-In Hot Water Radiators $39.95.
Seal Beam Fog Lamps $6.50 up.
Truck Flares $4.25

HYDRAULIC AND BUMPER JACKS AND AUTO CLOCKS FOR ALL MAKES

MELVIN MOTORS

Sole Agents for Northern Electric and General Motors Products

Winchester, Ontario.

GARAGE PHONE 113. SERVICE STATION PHONE 115.

Woods' Hardware

Successor to MacDonald's. PHONE 109W.

SEIZE OPPORTUNITY WHEN IT KNOCKS!

See our New Refrigerator, Cabinet Phono G. E. Radio, Large Table and Boudoir Lamps, Hand-Painted Wooden and Glass Trays, Coloured Flower Pots and Miniature Pottery.

ALSO IN STOCK: Wire Fencing Gates and Special Wire Fabric for Poultry Houses; Shovels, Forks, Car Tire Chains, Shot Gun Shells, 1 only Mossberg .22 Rifle with special sites.

A GOOD SUPPLY OF AXE HANDLES AND AXES, ALSO CROSS, SWEED AND BUCK SAWS

Your Valued Patronage Solicited.

Home Furnishing Service

As the manufacture of Civilian Goods is stepped up, we expect that House Furnishings will be more plentiful in the coming month. As new furniture, etc., is released, we will add to our stock, and we invite you to drop in and see us before purchasing elsewhere. You will enjoy our service and will find our prices reasonable. Let us talk over your household needs.

J. L. Dixon & Son

Furniture Dealer - Funeral Director - Ambulance Service

TELEPHONE 13 - - WINCHESTER, ONT.