WINCHESTER PRESS

VOL. 85 NO. 49 — WINCHESTER, ONTARIO, THURSDAY, APRIL 5th, 1973 — 16 PAGES PRICE 10 CENTS



Repeat Performance

Bedlam broke loose at Metcalfe arena last Wednesday night when Metcalfe Jets, for the second consecutive year, copped the St. Lawrence Junior 'B' Hockey League championship.

Following last season when, like all Junior teams, several high-scoring members were no longer eligible because of age restrictions, the Jets undertook the difficult task of rebuilding.

It was late in the season when the squad, under the careful direction of coach Duhart, began to show signs of championship form and at the completion of regular season play they had moved into second spot in the North division.

After eliminating Winchester in four straight they advanced to semi-final competition where they upset the league-leading Morrisburg Lions to qualify for the thrill-packed final against Embrun 72's.

Embrun, tired after a gruelling series with Prescott Saints, picked up only one win in the second game of the series but bowed out fighting when the chips were down Wednesday night.

Following the game hundreds of cheering fans stormed onto the ice to congratulate their favourites and league president, Alex English of Williamsburg was present to make the official presentation.

Accompanying photo was taken at the height of post-game victory celebrations when the little coach was happily hoisted into view by jubilant players.

Press Staff Photo

Efficiency Pays Off

Hospital Financial Position Good

Paying tribute to a dedicated hospital staff with particular emphasis on administration, retiring Hospital Board president, Reg Workman said Tuesday night that Winchester District Memorial Hospital's budgetary performance in 1972 was one of the best on record in the 25 year history of the growing institution.

Speaking to the annual meeting held at the hospital Mr. Workman cited the financial statement which explained how the hospital managed to operate $65,000 under the 1972 budget enabling the Board through its finance committee to allow for a larger percentage increase in salaries for 1973 than was originally allowed under the Ministry of Health.

In briefly reviewing the past year the Board president said that the capital fund of the hospital had now accumulated to nearly one quarter of a million dollars placing the hospital in a good position for present renovation plans totalling more than $80,000, and for future expansion which will very likely take place "sometime during the last five years of this decade."

"At no time have we been hurt by new budgetary commitments and priorities under the Department of Health," Mr. Workman stated and he again voiced his appreciation of the high respect in which the hospital is held in Toronto. "Indeed," he continued, "our 1973 budget has been approved with virtually no constraints, and as a result of our budgetary savings last year we shall receive a ten percent incentive grant from the Department of Health in the amount of $6,500."

"This favourable position" he added, "has not simply happened. It is the result of many factors at the staff level, at the medical board level and at the Board of Governors level. But I believe one of the prime reasons must be attributed to sound administrations. Of course we are not without problems. But we are constantly trying to eliminate the sore spots and to improve other areas which will lead to a more efficiently run health care centre."

In concluding his remarks Mr. Workman reiterated his words of a year ago in referring to the future of the hospital as "bright". And he paid special tribute to his colleagues on the board for their "dedication, understanding and support."

Administrator Details Year

Hospital Administrator H.P. Stel told the meeting that the average length of stay in the active treatment area had decreased significantly from 10.7 days in 1971 to 9.0 days in 1972. "The fact that the number of admissions increased by 404 compared with 1971 is a good indication of the effective utilization made of the hospital in 1972." Mr. Stel said.

In mentioning "some" of the accomplishments of the hospital over the past year Mr. Stel said that the medical staff by-laws were now completed, that a beautiful new Board room had been finished, a well equipped coronary care unit is in operation, and that the hospital was again successful in obtaining full accreditation for another three years.

The administrator referred to the major renovation program which is presently in progress and which will include provision for a new four-bed intensive care unit, in addition to a number of other improved services and probably a new, more elaborated main entrance to the hospital.

He referred to the completion of an appraisal of the hospital which would reduce insurance premiums and the ratification of a two year contract with the International Union of Operating Engineers. He also had accolades for the excellent work and donations received from the Hospital Auxiliary, and he again explained the hospital's gratitude for the generous donations and bequests.

In presenting the auditor's statement Mr. Stel said that the hospital budget was approximately $2,000,000 of which close to $1,300,000 last year was for salaries and wages and another $121,000 for employee benefits.

Copies of the financial statement were distributed at the meeting and are available at the hospital to interested persons.

Director of Nursing Miss B. Legris said that "team nursing" was now in effect at the hospital in which all levels of nursing personnel work as a team to place, direct, supervise and evaluate nursing care given to patients. She said "our new coronary care unit has proved to be of great benefit to the hospital and the community." This unit is under the guidance of Dr. R.K. Diemert, chief of medicine. Members of the nursing staff, have been involved in committee work and seminars designed to upgrade their knowledge. The total nursing staff in 1972 was 106.

In reporting for the medical staff Dr. G. Houze outlined the roll and duties of board members, explained committee procedures of the Board and said, "the members of the medical staff were very pleased to be informed that the hospital had again been awarded full accreditation." The present medical staff stands at 35 in total.

Other Reports

Management committee chairman, George Elliott, said in his report that the staff turnover at the hospital was very low which is a good indication of stability which in turn is very conducive to better patient care. He also mentioned that there had been an introduction of several new services including the discharge planning service. He explained that the Board had decided to reinstate the admission chest X-ray program, which had been previously discontinued.

Other items which he outlined in his report included the completion of the new board room and accreditation to the hospital for the second time.

Highlights of the finance committee report presented by chairman Murray Shane included a presentation of the auditor's report indicating the successful operation of the hospital in 1972, a review of donations and bequests totalling more than $100,000 over the past two years, the budgetary performance of the hospital as outlined in the president's remarks, and an explanation of how the hospital's capital fund had grown through donations and investments.

In reporting for the hospital public relations committee chairman Bill Porteous said, "I

See "HOSPITAL" Page 2

Reeve Clears Air On Cornwall Meeting

Reeve Walter Shadbolt in a statement to The Winchester Press this week has taken exception to a report of a United Counties committee meeting appearing in the March 19th issue of The Ottawa Citizen.

Reeve Shadbolt, in an effort to clear the air on the special meeting to discuss future restructuring of Counties Council with Don Irvine, MPP Grenville-Dundas, said that the report in the Ottawa newspaper was both "misleading and inaccurate."

Mr. Irvine, parliamentary assistant to Hon. John White of the Ministry of Treasury, Economics and Intergovernmental Affairs, is in charge of regionalization proposals and their eventual implementation in all areas east of Toronto. According to Reeve Shadbolt Mr. Irvine appeared with the special United Counties committee to discuss "what lies ahead" for the Counties and municipal governments. The meeting, Mr. Shadbolt said, was designed to permit dialogue of mutual interest between Queen's Park and the Counties. "No deadlines were set, no motions were passed and no concrete proposals were made." Reeve Shadbolt said other than interesting and challenging information exchanged between Mr. Irvine and the committee.

There was a suggestion, the Reeve pointed out, that the committee would recommend the elimination of having deputy reeves attend Counties Council. There was also some discussion concerning initial steps towards restructuring and eventual regionalization whereby certain municipalities or even counties could possibly be amalgamated into one form of government.

Mr. Irvine pointed out that his department was most interested in being of assistance at all times in reaching good sound conclusions as to where municipal government would proceed in the days ahead. He also emphasized that municipal councils should be aware that changes will be made in the future and that the time to make necessary adjustments and to produce reasonable and working plans was now, not in the distant future.

The meeting was chaired by Chesterville Reeve Keith Graham, and among those who attended were Warden Gerard Massie and Reeve Shadbolt and Deputy-Reeve Larry Gray of Winchester.

Dairy Policy "Bitter Pill" Says N.F.U. Co-ordinator

The new dairy policy announced recently for producers of manufacturing milk was described by Ontario National Farmers' Union Regional Co-ordinator, Blake Sanford, as a "bitter pill for farmers."

"It might well be compared as a birth control pill," he said, "one that pretty well assures Canada will continue to have less and less dairy farmers, one of the country's most valuable and essential resources."

Mr. Sanford said reports that indicate farmers will pocket up to 60 cents for every hundred pounds of milk are ridiculous and misleading. Farmers will not know exactly what the increase is until they receive the first cheques that apply under the new dairy policy.

"They can be assured it won't be 60 cents per cwt., though, and I doubt it will be 40 cents either, even after the 20 cent export levy is deducted," he said.

Mr. Sanford said the dairy policy falls far short of off-setting increased cost of production that has escalated perhaps more in milk production than any other industry during the past year.

"To a large degree," Mr. Sanford said, "farmers can blame the Canadian Federation of Agriculture and the Dairy Farmers of Canada for the paltry increase, for it was these organizations that asked for a 60 cent increase. They sold the farmers short again."

The NFU policy for milk producers called for $7.00 per cwt. for industrial milk and $8.00 for fluid milk.

Winchester Curlers Win At Montebello Bonspiel

A Winchester rink, skipped by Ran Wylie, copped top honours at the First Annual Chateau-Montebello Mixed Bonspiel last weekend.

Thirty-two rinks entered the competition and the Wylie foursome were undefeated in five games. Members of the winning combination included Norma Wylie at third; Hugh Eadie throwing second stone and Bea Eadie playing lead.

A total of five Winchester rinks competed and all reported a very enjoyable weekend.

THE NEWS in Brief

Agricultural Society Honours Dr. Morrow

The first day of Metcalfe Fair this year will be recognized as 'Dr. Morrow Day' and the Doctor will be on hand to officially open the three-day event.

Members of the board, meeting last week, unanimously agreed to the decision to honour the man who has for so many years, faithfully served the community.

The board of directors reached another important decision when it was decided not to replace the 'Centennial Gate' which was accidentally demolished during the winter months.

Instead the old main gate will be replaced by a new entrance and one of the three pillars will be engraved to honour, not only Dr. Morrow but also his father and mother, Dr. and Mrs. Calvin Morrow. The other two pillars will contain the tablets that were a part of the demolished Centennial structure.

Scouts Hold Sports Day

Sixty-six Scouts and nineteen leaders representing seven troops gathered at the Arena in Cardinal on Sunday afternoon for their annual Winter Sports Day.

Hockey was the order of the day and communities represented included Cardinal, Morrisburg, Prescott, Iroquois, Spencerville, Chesterville and Roebuck.

Members of the St. Lawrence Council, Boy Scouts of Canada, present and participating included Frank Bates, Co-ordinator, of Cardinal; Allan Thom, Commissioner, of Roebuck; George Lewis, District Scoutmaster, of Morrisburg; Bob Bryden and Ray Baker. Chesterville was winner of the day's events, defeating both contestants, Cardinal and Roebuck.

Plan Junior "B" Tournament

Cornwall Minor Hockey Association is staging a Junior 'B' tournament beginning this Sunday (April 8th).

Clubs interested in entering a team are requested to contact Bob Appleton at 933-0620. The entry fee will be $30.00 and the first seven teams will be accepted.

PC Annual Friday, April 13th

The Annual Meeting of the Progressive Conservative Association of Carleton (Provincial) will be held on Friday, April 13, at Confederation High School in Nepean Township. Featured speakers at the meeting will be the Honourable Syl Apps, Minister of Correctional Services, and Sid Handleman, M.P.P. for Carleton.

Another New Bridge

With so many branches of the Castor River disecting Osgoode Township bridges have always been a serious problem. In recent years, however, construction of ultra-modern spans (some already completed and others still on the planning-board) are greatly easing the traffic hazards.

This summer the narrow bridge spanning the Middle Castor on Line '9' will be replaced and it expected the next new bridge will be at Marvelville, most likely in 1974.

Osgoode Township clerk-treasurer Fred Wilson reported that although there was less snow this year than in previous years costs were not necessarily reduced by a large figure.

Mr. Wilson pointed out that approximately 50% of the road budget is gobbled up by salaries.

Winchester Pool House Multi-Purpose Structure

Work is proceeding on the new Winchester Community Park pool house and it is expected the project will be completed on schedule by May 31st.

At present ten men are employed but officials suggest more may be added to assure completion on time.

Made possible by a $21,645 Federal LIP grant the 34 by 55 foot building is expected to serve a dual purpose. In addition to servicing the Centennial Pool during summer months it is hoped community groups will find the spacious area an ideal meeting place.

Grant Money Serving Purpose

Another grant of $2,000 through the Provincial make-work scheme is also proving beneficial to the town and several dead trees have already been removed and beautification programs are under way.

Warmest March

Records have tumbled as the area enjoyed the warmest March on record. The weatherman also shot down the old myth concerning the March 'Lamb' and 'Lion'.

It will be remembered the month came in rather pleasant although there were light flurries of snow but nevertheless it had to be considered a rather gentle approach to what is often looked for as the bad weather month.

As the days passed into weeks the weather continued to improve with warmer temperatures and the return of migratory birds.

Those who anticipated the 'Lion' would put in an appearance last week were dissappointed and the month ended as it had begun without any trace of old man winter.

The Cornwall filtration plant has released statistics which show the month had an average thermometer reading of 36.81 degrees compared to an overall average of 22.70 recorded last year.

The highest recorded temperature was registered on the 31st when the mercury rose to 59. This compares to a March high in 1972 of 47. The average high in March 1973 was 43.49 compared to 29.33 in 1972.

The lowest temperature last month was on the 1st when it was 18. The low March temperature in 1972 was recorded on the 4th when the mercury dipped to six below. The average low in March 1973 was 31.13 while the average low in March 1972 was 16.07.

Snowfall during the month was only 3.40 inches compared to 14.91 last spring.

These figures are for Cornwall but the story is very similar here at Winchester.

Former Winchester Bank Manager H. Balkwill Dies

Hugh Osborne Balkwill, a former Manager of Winchester Branch of The Royal Bank and a distinguished community worker, died at Winchester District Memorial Hospital last Saturday following a brief illness. He was in his 76th year.

Born at Hallville he was a son of the late George Balkwill and his wife the former Esther Hyndman and received his early education at Kemptville district schools.

In 1934, at Elgin, Quebec, he married the former Alexandria Victoria Smail who survives.

Besides his wife he is survived by one son, Hugh R. of Calgary; one sister, Lucretia Clarke and one brother, Andrew, both of Ingleside.

Prior to moving to Winchester as bank manager he had resided at both Manotick and North Gower.

The late Mr. Balkwill was a devout member of Winchester Presbyterian Church where he was an Elder, and a dedicated member of the Masonic Order (North Gower #476).

Funeral service at Vice and Craig Ltd. Funeral Home, Winchester was conducted by Rev. R. Neil at 2:00 p.m. on Monday, April 2nd.

Pall bearers were Chester Robinson, Ron Workman, Earl Morgan, Gordon LaRose, Harvey MacIntosh and Len Steck.

Interment was at Maple Ridge cemetery.

THE HOSPITAL DOLLAR IN 1972

It Came From:

	1971	1972
Provincial Hospital Care Plan	86.0¢	86.1¢
Uninsured Patients (incl. W.C.B. etc.)	1.6¢	1.1¢
Differential Income from Semi-Private & Private Rooms	2.5¢	2.1¢
Out-Patient and Emergency Services	8.4¢	9.2¢
Sundry Revenue, incl. Dietary Recoveries	1.5¢	1.5¢
	100.0¢	100.0¢

It Was Spent On:

Salaries and Wages	65.3¢	65.8¢
Staff Pensions and Insurance Plans	5.6¢	6.3¢
Medical and Surgical Supplies	2.7¢	2.8¢
Drugs and Medicines	2.7¢	2.4¢
Radiology Expense	3.2¢	3.0¢
Laboratory Expense	3.2¢	3.2¢
Food and Other Dietary Expense	3.9¢	3.9¢
Laundry, Linen and Housekeeping	2.2¢	2.9¢
Administrative Expense	2.9¢	2.2¢
Maintenance, Fuel, Water and Hydro	3.0¢	2.9¢
Depreciation - Equipment	2.5¢	2.2¢
Depreciation - Buildings	2.8¢	2.4¢
	100.0¢	100.0¢

Ottawa Valley Farm Show In Full Swing

Reports from this year's Ottawa Valley Farm Show indicate a keen interest in all phases of the fine exhibition.

The action started on Tuesday and winds up Friday. There is a tremendous display of farm machinery and many area groups are operating refreshment and novelty booths on the site.

This afternoon (Thursday) at 2:00 the Ottawa Valley Shorthorn and Aberdeen Angus Club sales are in progress and the Hereford Club sale is scheduled for tomorrow (Friday) at 2:00.

At 8:00 on Friday night Ontario Charolais Association Cross-bred Heifer and Steer Sale should prove highly interesting.

The early spring has prompted farmers to take a closer look at modern equipment and officials anticipate this year's show will set records in most departments.

BIRTHS

On Tuesday, March 27, 1973 to Mr. and Mrs. Francis Marriner, Morrisburg, Ontario, a daughter.

On Wednesday, March 28, 1973 to Mr. and Mrs. Arden Marcellus, Chesterville, Ontario, a daughter.

On Friday, March 30, 1973 to Mr. and Mrs. Lawrence Konink, R.R. 1, Finch, Ontario, a daughter.

On Saturday, March 31, 1973 to Mr. and Mrs. Peter Dowler, Ingleside, Ontario, a son.

KERR - Bruce and Lorna Kerr (nee Whittaker) are happy to announce the birth of their daughter, Julie Shawna, March 30, 1973 at Val Caron, Ontario. A sister for Joanna.

49C

List Bookmobile Visitation Dates in Seaway Valley

The S D & G United Counties bookmobile will visit the following locations during the week of April 9th:

Tuesday, April 10th: Williamsburg C., 11:30 - 12:00; Inkerman, 1:30 - 3:00; Hallville, 3:15 - 3:30; Mountain, 3:45 - 4:15.

Wednesday, Arpil 11th: Lunenburg, 9:30 - 9:45; Berwick, 10:15 - 11:40; Riverside Heights, 1:15 - 3:00; Winchester Springs, 3:30 - 4:00.



Muriel's Flowers
Ph. 774-2201 Winchester



WPS Girls Basketball Champs

Winchester Public School has what must be considered the best girls basketball team in the area.

Last Saturday, in a tournament sponsored by North Dundas District High school, the girls, playing in a round-robin competition with Nationview, Iroquois and two N.D.D.H.S. teams set an amazing record. The well trained team scored a total of 61 points while allowing only 8 against them.

In their first game they stormed to an impressive 31 to 2 win over Nationview; came back in game two to upset the highly-rated N.D.D.H.S. 'A' squad 12 to 4; shallacked Iroquois 6 to 0 in the third encounter and then wrapped it all up with win number four against the 'B' team from N.D.D.H.S.

Principal Grant Edwards had good reason to be proud of his girls as they posed for the accompanying photo.

Back row, left to right, Kim Boyd, Julie Freeland, Cathy Douglas, Kathy Workman, Mr. Edwards, Jo-Ann Gibson.

Front row, left to right, Eleanor Lobb, Darlene Summers, Cathy Walker and Sharon Jackson.

Press Staff Photo

30 Persons Attend March Meeting North Russell W.I.

Twenty-eight members and two visitors attended the March meeting of the North Russell Women's Institute held at the home of Mrs. Gerard Oosterholt, South Gloucester, with the President Mrs. Eldon Paul presiding.

It was decided to invite Cumberland W.I. to attend the May 15th meeting and each member was asked to bring to the April meeting a cushion for a chair in the W.I. Home.

Mrs. Robert McCallum gave a report of the District Executive meeting and received an invitation to attend the Ladies day program of the Ottawa Valley Farm Show.

The motto was "He who owns a hobby owns a mental island of refuge", and roll call "Bring an example of craft" was answered with many varieties of beautiful work.

Mrs. Beatrice Schroeder, Cultural Activities Convenor gave a paper on "They promote craft in their community".

Mrs. Percy Graham won the door prize and Mrs. Chester Cherry had the lucky cup. A social hour was enjoyed with lunch served by the hostess assisted by Mrs. Orton Harrison and Mrs. Charles Hitsman.

News From North Mountain

Mr. and Mrs. F.W. Hyndman were recent callers of the Rev. Ray Rowley of Mallorytown.

Mr. and Mrs. Rudy Giguere and girls of Brockville were Sunday visitors of Mr. and Mrs. Clinton Coleman and family.

Mr. F.W. Hyndman went on tour with Eastern Breeders' Association to Western Ontario.

Mr. and Mrs. Ralph Shaw returned home from Florida where they were guests at the home of the former's sister Mr. and Mrs. Doug Kimberley.

Mr. and Mrs. Clinton Coleman and family were recent dinner guests of Mr. and Mrs. Earl Ramsay and family of Ramsayville.

Mr. and Mrs. Jim Shaw and family of Iroquois spent the holiday weekend at the home of his parents Mr. and Mrs. Ralph Shaw.

Mr. R.L. Coleman of Chesterville was a Sunday dinner guest of Mr. and Mrs. W.T. Coleman.

Miss Cathy Fyfe of South Mountain spent Saturday with Miss Sadnra Blaine.



Southcott-Coons Vows Exchanged

On Saturday, March 24th, 1973, Judith Diane Coons and Dr. Frederick Robert Southcott repeated their marriage vows in St. Matthias Anglican Church, Winchester, Ontario, at four o'clock in the afternoon. The bride is the daughter of Mr. and Mrs. Gordon E. Coons, Winchester; Dr. Southcott is a son of Dr. and Mrs. Frederick Robert Southcott of London, Ontario.

Peter Southcott and David Southcott, brothers of the groom, seated the wedding guests and David Irwin was organist and soloist for the occasion.

Tall white and blue candles in each window and arrangements of blue iris and baby's breath formed the setting for the marriage ceremony performed by Rev. John Tyrell.

The groom, his best man, Gar Brown, and the ushers wore charcoal grey adventurer tuxedos with pale blue ruffled shirts and pale blue boutonnieres. The bride was attended by Mrs. Anne Coons, matron of honour, sister-in-law of the bride, Susan Hicks and Mrs. Bev Graham, cousin of the bride, as bridesmaids.

Entering the church with her father, who gave his daughter in marriage, the bride was radiant in a floor length bridal gown fashioned of baby blue jacquard crepe on empire lines with long sleeves, roll cowl neckline and a cathedral length train. Her tulle illusion veil, in matching blue, was held in place by natural flowers and extended to floor length. She carried a nosegay of white roses, mauve freezias and baby's breath.

The matron of honour wore a floor length gown of royal purple crepe with empire waistline and long sleeves. The bridesmaids were gowned alike in lavender crepe. All of the attendants carried baskets of white, mauve and yellow freezias with baby's breath.

The mother of the bride wore a floor length gown of winter white soltair complemented by a mauve cymbidium orchid encorsage. The mother of the groom wore a floor length gown of apricot ice trevira and a green cymbidium orchid encorsage.

Guests attended the wedding from Sudbury, Ottawa, Montreal, Smiths Falls, Toronto, London, Sarnia, Pittsburg, Pa., Guelph and Winchester and area.

Following the ceremony, the wedding reception was held in Henderson Hall, Winchester. Gordon Coons, brother of the bride, was master of ceremonies for the reception.

Dr. and Mrs. Southcott will reside at Montreal, Quebec.



Photo - Berube's Photo Service

Tupper—O'Neill

Mr. and Mrs. William Tupper, Williamsburg, wish to announce the engagement of their only daughter, Debra Suzanne to Sherman O'Neill, youngest son of Mr. and Mrs. James Wilbert O'Neill, Winchester. Marriage to take place June 9th in Williamsburg United Church.

49C

Stevens—Ley

Mr. and Mrs. Fred Stevens, Chesterville, Ontario, announce the engagement of their daughter Patricia Louise to Timothy Robert, son of Mr. and Mrs. Eric Ley, South Lancaster, Ontario. Marriage to take place June 2, 1973, in the United Church, Chesterville, Ontario.

Successful Dance Held At Gloucester

Members of Our Lady of the Visitation parish council staged an Irish Dance on March 17th with music by Eric Sheldrick and his Blue Rhythm Boys. The project proved so successful that the organization is considering making it an annual affair.

Parish priest, Rev. Father Hurtubise sang several Irish songs and many prizes were distributed.

It was time for reunion and two of the oldest parishoners, Mr. and Mrs. James Quinn were present while Mr. and Mrs. Terry Nolan travelled from Montreal to be with family and old school chums.

Begin Drive To Identify Handicapped

A major drive to identify handicapped adults and their needs is being launched this year by the Ontario March of Dimes/Ability Fund (Rehabilitation Foundation for the Disabled).

Under the direction of the newly appointed Executive Director, Mr. Arthur R. MacCallum, the campaign will be conducted on a long term basis and reach into every region of the province of Ontario.

"There is currently no existing census of the number of handicapped adults, nor does there exist any accurate inventory of their needs in Canada or Ontario. We are seeking volunteer leaders in certain key communities to assist us in initiating this campaign," Mr. MacCallum stated.

"As this concept develops with an active nucleus in the selected pilot communities, we expect their experience will produce guidelines and criteria that will enable us to 'snowball' this program until it reaches every community in Ontario."

"There will be more scope for volunteers personally," continued Mr. MacCallum, "to take part in developing services locally and to exercise their ingenuity in the best interests of the handicapped adults in their area. We will be encouraging them to have a say in how the money raised for the Ability Fund might best be spent."

St. Paul's Agnes Glassford Evening Auxiliary Gathers

The Agnes Glassford Evening Auxiliary met in the Sunday School Hall last week with a good attendance.

The president, Mrs. Donna Wilson opened the meeting with a timely reading.

After the business part of the meeting, Mrs. Violet Wilson lead in devotions taken from Luke 10:25-37 followed by a meditation, "Stewardship is Mission Too." The study period was taken from the book "Mother India's Children." The program "Meet the People" was highlighted by interesting stories of Brahmen Farm Wife, Tribals and Sweepers given by Mrs. Inez Davidson and Mrs. Wilson.

Prayer closed the meeting. Lunch was served by the committee.

"HOSPITAL"

continued from Page 1

am pleased to report that the public relations aspect of hospital activities receives a great deal of attention." He referred especially to numerous press releases, the work of the Hospital Auxiliary and Board members, and numerous organizations involved in voluntary work at the hospital.

The hospital is also actively engaged in the work experience program of the North Dundas and Seaway District High Schools and on a district level "our hospital takes a lead role in all meetings." "At the present time," he said, "plans are being made to have the hospital participate in all area trade shows this Fall.

Facts & Figures

In 1972 the busy hospital operated with a budget of close to two million dollars. Chief source of revenue came from insured patients at $1,631,752. Food and dietary supplies cost nearly $76,000, drugs, prescriptions etc. $46,000, medical and surgical supplies $54,000, laboratory supplies $62,000, administrative expenses $42,000, housing including fuel, electricity etc. $62,000.

There were 12,489 visits to emergency and outpatient department in 1972, 10,620 X-ray examinations, 874,813 laboratory units of work, 11,018 physiotherapy treatments, 307,974 pounds of laundry and 168,339 meals served. Staff total 188. Paid hours of work totalled 390,641. In 1972 admissions were: active treatment 3259, long term care 116 and newborn 334.

Mountain

Mrs. George Imrie of Kingston is spending some time with Mr. and Mrs. George Imrie.

Mrs. John Cameron is spending the week with Mr. and Mrs. Roy Hastings and family of Ottawa.

Winners of the euchre held by the Mountain Trailblazers Club Wednesday the 28th were Men's high, Mr. Willard Bellinger; Men's low, David Robinson; Women's high, Mrs. Cronin; Women's low, Mrs. Lorne Crowder.

Draw Winner

Susan Cross was the lucky winner of the 50-50 Draw sponsored by the 'Bushwhackers Snowmobile Club' at the I.O.O.F. Hall last Saturday night.

John Carkner Dies

John Carkner, formerly of this area, died April 1st. The late Mr. Carkner was a former employee of the Department of Agriculture and a resident of Ottawa.

Besides his wife, the former Ina Barrigar, he is survived by two daughters, Mrs. Gordon Swimmings (Betty) and Mrs. Edwin St. John (Frankie). Also by two sisters and two brothers: Mrs. Edward Francis, Prescott; Mrs. John Reoch, Vernon; Elmore of North Bay and Austin, Winchester.

Medical Profession Grateful To Provincial Auditors

Dr. Glenn Sawyer, General Secretary of the Ontario Medical Association has released the following statement concerning the claim by some politicians and civil servants that the budgetary deficit was the result of excessive billing by doctors.

Following is Dr. Sawyer's statement:

"The medical profession is grateful to the provincial auditor for setting the record straight with respect to the $50 million budgetary deficit of the ministry of health which was debated in the Ontario Legislature in November."

"At the time, politicians and civil servants said the deficit was caused by excessive billing on the part of the doctors. They called it a "medical rip-off". Now the provincial auditor reports that civil servants failed to collect about $55 million in health insurance premiums."

"Hard facts may not be as politically appealing, or as worthy of headlines, as innuendo, but they are a better basis for responsible comment."

jo-anne shoppe
Winchester 774-2003

GOING OUT OF BUSINESS SALE
Everything must go!
Share In The Specials

All Panty Hose and regular hosiery by Kayser & Phantom
½ price

An assortment of DRESSES, long and casual
½ price
OTHERS 1/3 OFF

200 pairs of cotton Slacks (mostly small sizes)
Special $1.00

Spring Coats
1/3 OFF
all Gloves
½ Price
Hats
½ Price



All Sales Final

The St. Lawrence
MEDICAL CLINIC
is pleased to announce that THE INGLESIDE OFFICE is moving to new premises in the Fraternity Hall, Memorial Square, Ingleside.
The new office will open
April 2nd, 1973
Phone 537-2044 on weekday afternoons or 543-2963 (zenith 20080) for 24 hour medical service

Our 25th Year



EXPERIENCE
Our Know-How assures you of a fashionably perfect wedding
Vogue
VOGUE SHOPPE 500 MONTREAL ROAD CORNWALL

Yes...
we cater to the Big Man at...

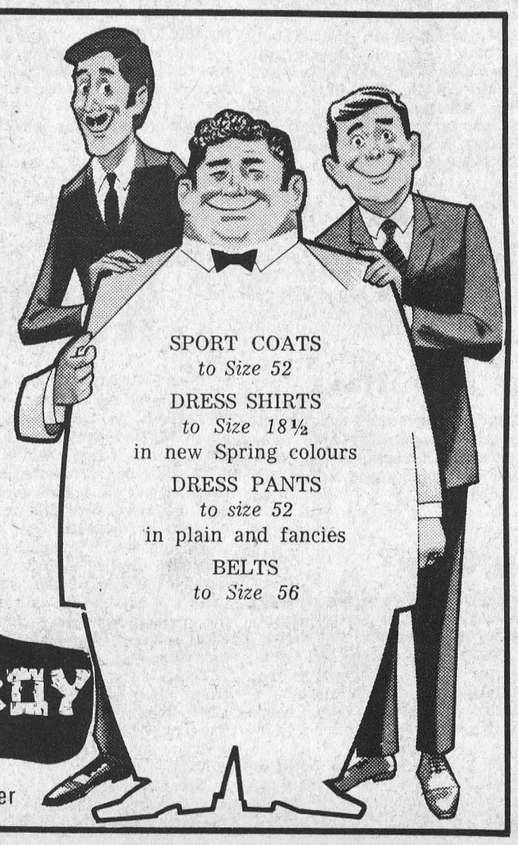

SPORT COATS
to Size 52
DRESS SHIRTS
to Size 18½
in new Spring colours
DRESS PANTS
to size 52
in plain and fancies
BELTS
to Size 56

THE COUNTRYBOY
"The Complete Man's Shop"
Ph. 774-3341 Winchester

Fleetwood
Gerald St. Pierre
Sales and Service
SOUTH MOUNTAIN
NEW AND USED
- BLACK & WHITE OR COLOUR TV
RES. PH. 989-5647

MORE TO SEE IN 1973

Dwayne Acres Re-Elected Ottawa Winter Fair Pres.

Dwayne Acres of Osgoode was re-elected president of Ottawa Winter Fair at last week's Annual Meeting which was held at Alexander Community Centre, Ottawa.

Mr. Acres reported a very successful '72 Fair and predicted an even better show this year.

The fact the treasurer's report showed a loss of $270.00 on the year's operation was not considered as relevent since this was due to a write off of accounts receivable and payment of debts dating as far back as 1969, and in addition a substantial increase in auditors' fees.

Gate receipts showed a noted increase and the Board of Directors showed a favourable decrease in operating expenses.

The Fair is operating under a "Revised Constitution" that was adopted at a General Meeting last February. This revision resulted in a change in the format for election of the new Board of Directors.

The new constitution allows anyone interested an opportunity to become a member. Under the old system only certain organizations and individuals were afforded this privelege.

Members of the 1973 Board of Directors include: Past President, Howard Henry; President, Dwayne Acres; 1st Vice-president, Raymond Kemp; 2nd Vice-president, Walter Hurdman; Executive, Douglas MacKechnie, W. D. Black, Fred MacLean, Harold Lannin and Mack James along with the Chairman and Vice Chairman of all committees, the President of C.C.E.A. and a representative of City Council.

Theme of the 1973 fair, which will be staged October 17th to 21st, will be "MORE TO SEE IN 1973".

Emphasize Accident Prevention Training For School Children

St. John Ambulance emphasizes the necessity for accident prevention training in school age children. In 1971, in Canada, accidents accounted for 36.7% of the deaths in children between the ages of 5 and 19 years.

Teachers and students trained in First Aid can save lives, prevent further injury to casualties and promote earlier healing.

The St. John Ambulance Emergency First Aid Course teaches basic skills needed to stop bleeding, start breathing, immobilize broken bones, etc. There is no written examination; children earn a First Aid Certificate upon correctly demonstrating skills. Children over 10 years of age (or Grade 5) are eligible.

The course, free to students, takes 8 hours and may be incorporated with Health classes. There is a small cost per student for textbooks and bandages. Some schools purchase textbooks for one class, to be used on a library basis.

Teachers holding a valid St. John Ambulance Standard Certificate can instruct and examine students in the Emergency First Aid Course. A St. John Ambulance representative will be available to initiate programmes.

Cattle Sales Also Highlight Ottawa Valley Farm Show

Not only are there exhibits of all breeds of cattle including the "exotics" at the Ottawa Valley Farm Show, but three consignment sales are also being staged.

Today, (April 5th), the auction sale of registered Shorthorn and Aberdeen Angus breeding is being staged.

Friday afternoon, April 6th, will feature the sale of registered Hereford cattle. Then on Friday evening at 8 p.m., the Ontario Charolais Association will sponsor a sale of crossbred Charolais steer and heifer calves, suitable for 4-H Club purposes. Of interest to the commercial beef producers will be the pen of 4 steers to be used for the grading competition. Visitors will have the opportunity to "eyeball" these cattle using the guidelines of the new grading system. Following the Show, these steers will be slaughtered and graded. The carcass information will be mailed to everyone who participated in the project during the Show.

This part of the Show is sponsored by the Carleton-Dundas-Grenville Beef Improvement Association which also will stage a draw for 1/2 carcass of an A-1 Steer.

38 Contestants Compete In Public Speaking Contest

Thirty-eight children, some Kindergarten age and others from Grades 1 and 2 competed in a Public Contest last week sponsored by the W.C.T.U. and held at the Baptist Church.

Bronze medal winners were John Luimes, Wilma Kooistra and Sylvia DeJong, all of Timothy Christian School. Silver plated medals went to Margaret Jansen, Corrine Vanden Broek and Rosalyn Vanden Broek, also students at Timothy Christian School and the Sterling medal was won by Susan Legrue from Maple Ridge School.

Every contestant received a Maple Leaf Pin and the contest opened with a hymn followed by prayer by the Rev. Mr. Baird.

Mrs. W.H. Prosser directed the contest and judges were Miss E. Stewart, Mrs. M. Shelp and Harry Anderson.

While judges were reaching a decision a worship service was conducted by Mrs. Allan Hutchinson and her family.

OBITUARIES

W. Carruthers

Walter Carruthers, a well known area farmer and a life-long resident of the district died at Winchester District Memorial Hospital on March 31st following a brief illness. He was in his 86th year.

Born at Cannamore he was a son of the late Mr. and Mrs. Archie Carruthers. At Alywin, Quebec, in 1914 he married the former Elsie Gertrude Mulligan who survives.

The late Mr. Carruthers is also survived by one daughter, Mrs. Reynold Dillabough (Greta), Avonmore; one son, Wallace of Chesterville; three brothers, Lorne, Virdon, Manitoba; George, Kelowna, B.C.; Frank, Crysler; and three sisters, Mrs. Harold Baker (Hattie), Morrisburg; Mrs. Stanley Nugent Annie), Berwick; Mrs. Bill Ouderkirk (Ida), Crysler. Also five grand children and four great grandchildren.

He was predeceased by one sister and two brothers.

Educated at area schools he was a member of Chesterville Presbyterian Church and funeral service at Vice and Craig Ltd. Funeral Home, Chesterville was conducted by Rev. Geo. Lattrie at 2:00 p.m. on Tuesday April 3rd.

Pall bearers were Campbell Thompson, Lorne Feeley, Gerald McMillan, George Crawford, Mansel Brownlee and Derling Simpson.

Interment was at Maple Ridge cemetery.

Donald Froats

Donald Froats, well known area carpenter, died suddenly on March 17th. Born in Osnabruck Township in 1936, he was a son of Mr. and Mrs. Stanley Froats of Brinston.

The late Mr. Froats received his education at Payne Public and Iroquois High schools. Besides his parents he is survived by three brothers, Lorne and Dale of Iroquois and Edwin of Windsor.

Funeral service at Fitzsimmons Funeral Home, Iroquois, was conducted by Rev. James Stewart at 2:00 p.m. on March 20th.

Pall bearers were Harry Whitteker, Roger Payne, Harold Payne, Raymond Smail, Ronald Smail and Jerrit Westerveld.

Interment was at Spruce Haven cemetery.

Edgar Summers

Edgar D. Summers, well known and highly respected Winchester area resident, died March 27th at Winchester District Memorial Hospital. He was in his 90th year.

A retired farmer, the late Mr. Summers was a son of the late Mr. and Mrs. Andrew D. Summers. At Winchester, in 1909, he married the former Estella Maude Pickering who predeceased him in 1965.

Mr. Summers was the last surviving member of his family and is survived by one son, Arthur, at home and one daughter, Mrs. Clair Carkner (Jean), of Winchester.

A member of Winchester United Church, funeral service at Vice and Craig Ltd. Funeral Home, Winchester, was conducted by Rev. A. MacDonald at 2:00 p.m. on March 29th.

Pall bearers were Gerry Armstrong, Malcolm Allison, Robert Jennings, Harold Nottell, Willis McKercher and Orvil Guy.

Interment was at Maple Ridge cemetery.

"Correction"

The late James J. Millar, former general merchant at Metcalfe, was survived by his wife, the former Mildred Shaver and a sister, Mrs. Mahlon Zeron (Iva).

He was predeceased by one son, Lorne and two sisters: Mrs. Wm. Simms (Mae) and Mrs. Harold Russell (Della).

Hearing Aid
BARGAINS
½ PRICE SALE
Discontinued models. All new. Guaranteed.
Phone 774-2606 for an Appointment
Summers' HEARING AID CENTRE
WINCHESTER, ONTARIO

Have you claimed your credit?

Even if you don't pay income taxes you may benefit from the Ontario Government's new Property Tax Credit Plan, but you must apply by filling in a 1972 Income Tax Return.

You'll find a special mauve claim form just for that purpose in the 1972 income tax kit. An explanation of the plan is right on the form.

The new Property Tax Credit Plan provides greater benefits for more—the elderly, roomers, boarders, and low income families.

If you paid property taxes or rent last year, you may be eligible.

Pick up a tax return kit at any post office, if you haven't already got one. And send in both the tax return and the mauve claim form. But do it quickly—remember returns and claims are to be filed by April 30th.

Your federal District Taxation Office will be glad to answer any questions you might have.

The Ontario Property Tax Credit Plan: we thought of it, but we'd like you to get the credit.

Ontario

Hon. John White, Treasurer
Hon. William G. Davis, Premier
Hon. Allan Grossman, Minister of Revenue

WINCHESTER & DISTRICT LIONS CLUB

WALK

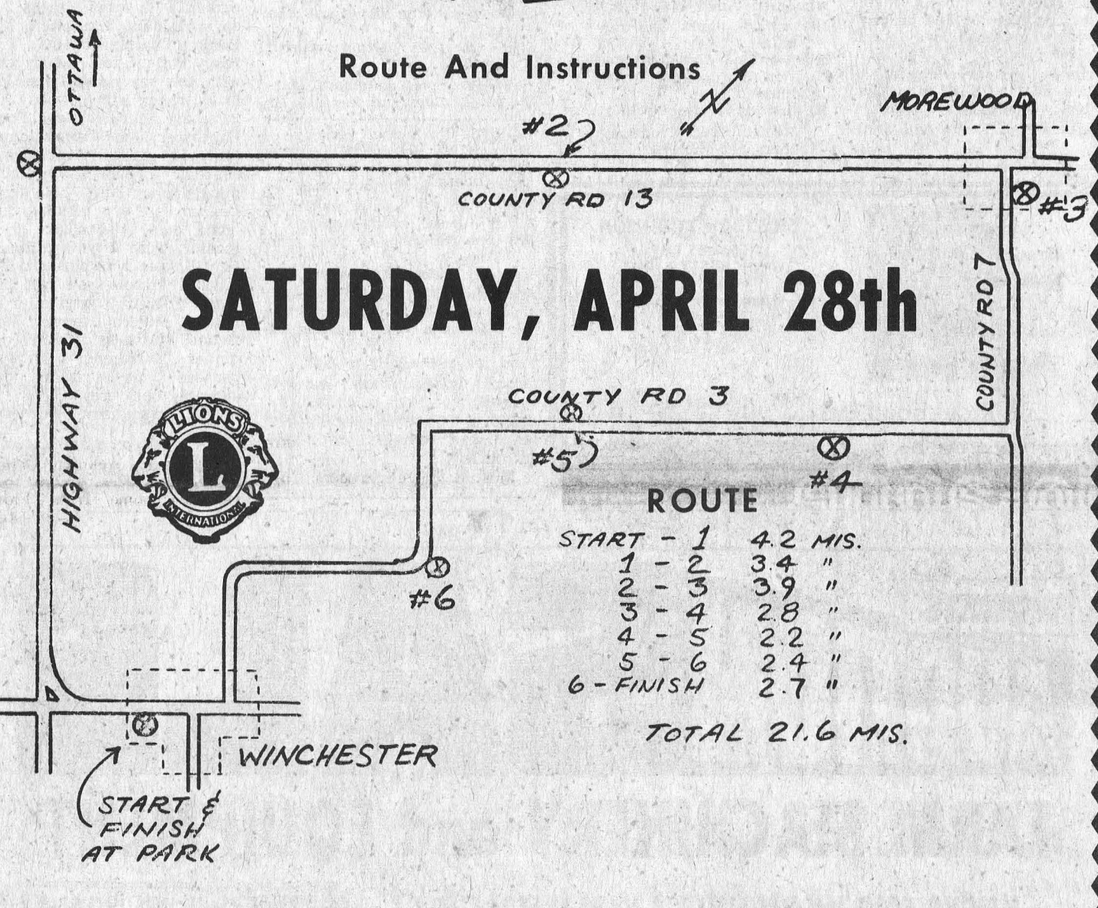

SATURDAY, APRIL 28th

Instructions and official entry forms plus extra copies of pledge sheets are available at the following places:

N. D. D. H. S.
MAPLE RIDGE PUBLIC SCHOOL
NATIONVIEW SCHOOL, S. MOUNTAIN
INKERMAN PUBLIC SCHOOL
MOREWOOD PUBLIC SCHOOL
WINCHESTER PUBLIC SCHOOL
SUTTON'S COFFEE SHOP
WINCHESTER 5c TO $1.00 STORE

All participants will be eligible for valuable prizes when money is turned in. Prizes will include a boy's and a girl's bicycle, plus six transistor radios. The date for this draw will be in the latter part of May.

An Open Letter to the People of Winchester and Area

Again this year, as in the past five years, your local Lions Club is sponsoring the Annual Walkathon on Saturday, April 28th, 1973. And again this year we are appealing to you for support, both in the form of walkers and sponsors.

Since our club was chartered in 1968 we have raised and spent thousands of dollars improving and building facilities in the village and area, as well as assistance and donations for other causes. —We Serve.—

This year the proceeds realized from the walk will be used to help complete the Winchester Swimming Pool. Although the building has been in use since 1967, there is work required to enlarge it. This can only be made possible through your generosity and participation on which we rely.

We hope that this year, as in the past, when you are approached by a prospective walker, you will be as generous as possible.

In closing, on behalf of the Lions Club of Winchester, I would like to take this opportunity to thank you for your support of our projects in the past, and would hope for your continued support in the future.

SEE YOU AT THE "WALK"

Yours very truly,

ROGER MORIN, Chairman, Walk Committee,
Lions Club of Winchester

In Memoriams . . .

MEMORIAL GIFTS

Responding to requests, The Canadian Cancer Society has "In Memoriam" cards available from Mrs. Kay Beedie, or funeral parlors, for use at the time of bereavement of a friend or loved one. Such funds are used for research to find the ultimate cure of cancer. To make arrangements. telephone 774-2345.
39tfp

LAFLEUR—In loving memory of a dear friend, Isadore Lafleur, who passed away April 10, 1970.
On earth he nobly did his best,
May Jesus give him eternal rest.
—Ever remembered by Epha Marcellus and family. 49p

DOCKSTEADER — In loving memory of a dear mother, Jessie Docksteader, who passed away April 17, 1953, and of a dear father, Justin Docksteader, who passed away April 7, 1968.
We think of them in silence,
No eyes can see us weep,
But still within our aching hearts
Their memories we shall keep.
—Always remembered by Bill, Bryce, Leona and Donnie. 49c

CINNAMON—In loving memory of a dear son and brother, Gordon Cinnamon, who passed away April 2nd, 1966.
Loving and kind in all his ways,
Upright and just to the end of his days;
Sincere and kind in heart and mind,
What a beautiful memory he left behind.
—Sadly missed by Dad, Mother, Sisters and Brothers. 49c

GALLOWAY—In loving memory of our dear son and brother, Melvin, who passed away April 5th, 1969.
To one we will never forget,
His absence to us is a sorrow;
His loss we will always regret.
—Mom, Pop, Ferne and Gail. 49c

CARLYLE—In loving memory of a dear mother, Mrs. George Carlyle, who passed away five years ago.
Your presence is ever near us,
Your love remains with us yet,
You were the kind of a mother
Your loved ones will never forget.
—Ever remembered by Mary, Bruce and family. 49p

FAWCETT—In loving memory of a dear father and grandfather, Frederick Fawcett, who passed away April 9th, 1971.
Two years have passed since that sad day
When the one we loved was called away;
God took him home, it was His will,
But in our hearts he liveth still.
—Sadly missed by Earl, Verna, Linda and Bruce. 49p

PARISH—In remembrance of a dearly loved grandfather, Geo. Parish, who died April 7th, 1972.
What would I not give to clasp his hand,
His dear, sweet face to see,
To hear his voice, to see his smile,
That meant so much to me.
49p —Debbie

WHITTAKER—In memory of a dear husband, Leslie Whittaker who passed away April 3, 1970.
When all is still and silent,
And sleep forsakes my eyes,
My thoughts are in the silent grave
Where my dear husband lies.
49c —Ruth

WHITTAKER—In loving memory of our dear brother, Leslie, who died April 3rd, 1970.
His weary hours and days of pain,
His troubled nights are past,
And in our aching hearts we know
He has found sweet rest at last.
—Remembered always by Brothers and Sisters. 49p

FAWCETT—In fond and loving memory of my dear husband Frederick E. Fawcett, who passed away April 9th, 1971.
It is lonely here without you,
I miss you more each day,
For life is not the same for me
Since you were called away.
It broke my heart to lose you,
But you didn't go alone,
For part of me went with you
The day God called you home.
—Sadly missed by wife Emma 49p

FAWCETT—In fond and loving memory of a dear father and grandfather, Frederick E. Fawcett, who passed away April 9, 1971.
Today recalls sad memories
Of a loved one gone to rest,
And the ones who think of him today
Are the ones who loved him best.
In our hearts your memory lingers
Always tender, fond and true,
There's not a day, dear Dad,
We do not think of you.
—Sadly missed by daughter Jean, Stewart, Darrell and Colleen. 49p

CINNAMON—In loving memory of a dear husband, father, grandfather and great grandfather Henry A. Cinnamon, who passed away April 4th, 1971.
Not dead to us who loved him
Not lost but gone before,
He lives with us in memory
And will for evermore.
49p —Mrs. Rose Cinnamon

STANLEY — In loving memory of William R. Stanley, who departed this life April 7th, 1960.
Love's great gift—remembrance.
49p —Jim and Eva Lee

PARISH — In loving remembrance of a dear husband, father and grandfather, George Parish, who left us so suddenly on April 7th, 1972.
The blow was great, the shock severe,
We little thought his death so near;
Only those who have lost can tell,
The sorrow of parting without farewell.
—Wife Irene, daughters Margaret, June and families. 49p

HOWES—In loving memory of Thomas W. Howes, of Toronto who passed away on April 10 1968 — my loving husband.
A page in the bok of memories is turned back today,
We are thinking of you, dear Tom,
You are never far away.
Thinking back on memories
Upon the path you trod,
We bless the years we had together
And leave the rest to God.
Always unselfish, kind and loving,
What a wonderful memory you left behind.
God bless you, Tom.
—Sadly missed by your wife, nieces and nephews. 49p


SHELDON ROBINSON
SALES REP.
WINCHESTER, ONT.
PHONE: 443-2885 - MAIN
443-2842
OTTAWA 237-0870
RES. AREA CODE 613
774-2820
A & R GREGOIRE AUTO LTSE LTD.
Rue Notre Dame St.
EMBRUN, ONTARIO
Chevrolet • Oldsmobile • Pontiac • Buick

Auction Sales-Auction Sales-Auction Sales-Auct

Auction Sale

LIVESTOCK, FARM MACHINERY AND HOUSEHOLD CONTENTS
We have been instructed by the owner
BORDEN PERKINS
To sell by public auction
Lot 11, Con. 4 Twp. Bathurst
Lanark Co.
7 MILES WEST OF PERTH
On No. 7 Highway One-Half Mile South of Wemyss on Christie Lake Road
SATURDAY, APRIL 14
Starting at 9:30 o'clock Sharp

LIVESTOCK - An Excellent Cow-Calf Herd, 50 Cows with Calves at side consisting of: 13 Hereford; 7 Shorthorns; 1 Poll Angus; 22 Holstein-Hereford Cross; 2 Purebred Hereford Bulls; 3 Heifers one year old; 1 Charolais; 6 Red Polls.

FARM MACHINERY - Cockshutt 1365 Diesel tractor, 60 h.p., 710 hrs., new in 1972; Cockshutt 20 Gas tractor; Cockshutt 18 combine, 7 ft. cut, pull type, hydraulic lift; 2 set drag harrows; New Holland 268 Hayliner baler; New Holland 451 mower, 7 ft. cut, new in 1972; Cockshutt 311 side delivery rake; John Deere disc, 8 1/2 ft. wide, 18 inch saucers, hydraulic lift, on rubber; Ferguson cultivator, 3 pt. hitch; Cockshutt 3 Furrow plow, 3241 trip beams; Cockshutt No. 7 Seeder, 13 drill, 3 pt. hitch; Ferguson Side Delivery Rake, 3 pt. hitch; Fleury Bissel 26 tooth cultivator, 3 pt. hitch; Beatty Chain Harrow, new 1972; Cockshutt 280 manure spreader, 125 bus., P.T.O.; 2 stoneboats (new); David Brown Manure spreader, 115 bus., P.T.O.; 16 ft. Grain auger; North America snow blower, model 70, new in 1971; set of sleighs; 2 row corn planter, 3 pt hitch, Black Hawk; Tractor chains, Trygg heavy duty; 7 ton Beatty wagon with new hay rack; 4 ton Cockshutt Wagon with new hay rack; 2 other wagons; Gehl Forage Harvester; John Deere Hammer Mill, P.T.O. with carriage, on rubber; "V" Snow Plow; McCormick Hamer Mill, belt driven; Dearborne Corn picker; Buggy (good one); Cockshutt 70 gas tractor, with 3 row cultivator; Gehl blower with pipes; McCormick 3 furrow trail type plow; Grain grinder; Cattle oiler with stand; Mineral feeder; Weigh scales; General Electric lawn mower; 10 halters; 1 set double harness; 5 horse collars; forks; shovels; tools; etc.
NOTE - Machinery new or almost new

FURNITURE and HOUSEHOLD CONTENTS - Beds; Dressers; Wash stands; Couch; 2 Bath tubs; Baby's steel crib; Buffet; Upholstered Chair, green; Fruit jars; Table with leaves; Kitchen Wood stove; Dishes; Combination Refrigerator Freezer; Emerson Portable T.V.; Coal Oil heater; Medicine cabinet; Sandwich toaster; Drop leaf table; Wooden tool box; Doors; Pair skates; Pair Cowboy boots; Mirror; small corner 3 shelf Unit; Chest drawers; Bureau (antique); Small Table; Pictures; Camp bed and mattress; Jars; Pans; Old bottles; Radios; Hand sprayer; Chairs; Writing desk; Rocking Chairs; Other articles too numerous to mention.
- ANTIQUES -
THE FARM IS SOLD
TERMS: CASH or CERTIFIED CHEQUES
MEALS SERVED by Ladies of St. Stephen's Church, Brook
Owner and auctioneers will not be responsible in case of accident or for public liability or property damage in connection with this sale.
Auctioneers: Leo Menard, Delmer Spratt, Ken McNeely

Auction Sale

65 Holsteins, Farm Machinery, Dairy Equipment
4 MILES NORTH-WEST OF CARLSBAD SPRINGS ONTARIO
1 MILE NORTH OF RUSSELL ROAD, CORNER OF BASELINE AND RIDGE ROAD
RAMSAYVILLE, ONTARIO
SATURDAY, APRIL 28th
Commencing at 12:00 Noon

LIVESTOCK:
65 head of Holstein cattle consisting of: 28 Holstein milk cows; 10 Holstein heifers, 2 yrs. old, due July and August; 3 Holstein heifers, 1 1/2 yrs. old; 10 Holstein heifers, 1 yr. old; 3 Holstein heifers, 8-9 months old; 11 Holstein heifer calves, 6 months old.

A-I has been used in the breeding programme of this herd for several years. This good herd of Holsteins is under the supervision of the Dairy Herd Improvement Association. Anyone wishing information concerning production, test, etc. may obtain same by contacting proprietor.

MILK QUOTA FOR SALE
To be sold privately milk, Quota No. 1 pool, approx. 450 lbs, also sharing quota. Telephone 521-2695.

MACHINERY
International Farmall tractor 300 complete with front end loader; Massey Ferguson tractor 65; Massey Ferguson manure spreader (165 bus.); wagon complete with rack; 3 furrow 14" Norwegian plough; fertilizer spreader, 3 pt. hitch; Culsa weed sprayer, 3 pt. hitch; International Shank cultivator #45; International disc, 2 x 18; Rear blade for tractor; front end blade for tractor; McCormick hay baler; McCormick side delivery rake #15; New Idea haybine with hydraulic cylinder; bale fork for front end loader; bale stooker; Universal mineral feeder; platform for rear of tractor; 2 250 gal. gas tanks complete with pumps; Jamesway Distributor silo unloader, complete with tripod, fill chute and pipe nearly new; quantity of hay; quantity of straw; many other articles too numerous to mention.

DAIRY EQUIPMENT
Stainless steel bulk cooler; 2 Surge milker pails with electric pulsators; 1 Surge milker pail with standard pulsator; dumping station with stainless steel line; timer clock; Cascade 40 hot water heater.
TERMS OF SALE - CASH
PETER BOONMAN, PROP.
Ramsayville, Ontario
Telephone 521-2695
N. RIVINGTON, Auctioneer
Navan, Ontario
Telephone 835-2747
49C

Auction Sale

LIVESTOCK, MACHINERY, FEED AND MILKING EQUIPMENT
The following Auctioneers have received instructions to sell by Public Auction at the farm of Mr. Lucien Laurin, 3 miles South of Metcalfe Village, 1 1/2 miles East of Springhill, on the 7th Con. Lot 32, Osgoode Township, Carleton County

SATURDAY, APRIL 7, 1973
Commencing at 12:00 Noon, Sharp

84 Head of Livestock consisting of 36 Holstein cows, bred for year-around milking; 1 Holstein bull, 1 year old; 15 Holstein heifers, 18 months; 10 Holstein heigers, 12 months; 23 Holstein calves, under 12 months old; Allis Chalmers Tractor, 180, new; 1 Nuffield C tractor; 1 New Holland forage harvester; 1 corn blower; 1 forage wagon; 1 hay wagon, 5-ton; 1 hay wagon; 1 New Idea hay bind; 1 hay baler; 1 hay rake; 1 hay elevator, 32 ft.; 1 hay mower; 1 stooker; 1 hay fork; 1 Massey Ferguson combine; Allis Chalmers disc, 8 ft.; John Deere corn planter; 1 grubber; 1 seeder; three-furrow plow; 1 tedder; 1 roller; sprayer, with 200-gal. tank; New Idea manure spreader; 1 silo unloader; barn cleaner with 300 feet of chain; fertilizer spreader; 1 hammer mill; 1 sleigh; 1 disc plow; bulk tank, 44-can; vacuum pump and pipeline; 3 Surge milkers; Universal milker, double unit; strainers, tubs, pails; 1 water tank; approx. 2,000 bales of hay; large quantity of lumber.

PROPRIETOR'S NOTE - Having decided to cease farming operations, the Farm, consisting of 175 acres, with two residences and two barns, is now for sale.
TERMS - CASH
Or By Certified Cheque
LUCIEN LAURIN, Prop.
AUCTIONEERS
Ken McNeely, Delmer Spratt, Regent Menard, Leo Menard
48-49c

Auction Sale

STOCK AND MACHINERY
Having sold my farm I offer for sale by Public Auction the following on
LOT 28 CON. 7 TWP. of MATILDA, 2 Miles North of Glen Stewart and 3 Miles West of Brinston.
SATURDAY, APRIL 14
Commencing at 1:00 P.M.

19 head of cattle, consisting of 10 Jersey cows bred to Hereford bull, due June and July; 1 Jersey heifer, 2 yr. old, open; 3 steers, 2 yr. old; 5 beef heifer calves, 1 yr. old; 4 sows, 1 with her litter just weaned, 3 with their litters by their side at time of sale; Cockshutt 30 tractor with front end loader; 32 ft. hay elevator, new; International 2 furrow tractor plough; Cockshutt tractor cultivator; 3 section drag harrows; Massey Harris tractor mower; McCormick Deering grain drill; Cockshutt 6 ft. cut binder; Massey Harris No. 11 manure spreader; Ferguson thrashing mill on rubber, 100 ft. endless drive belt; Cockshutt farm wagon on rubber; Galvanized water tank; 100 lb. of government tested grass seed; quantity of baled hay; 20 cords of mixed dry wood; 1963 Ford Falcon car sold as is; 4 steel pig troughs; other items too numerous to mention.
Some household items including gossip bench; coffee table and matching end tables; blonde wood kitchen table and 2 chairs; writing desk; odd stands, lamps and dishes; hall tree.
TERMS - CASH OR CERTIFIED CHEQUE
MRS. ETHEL FLEGG, PROP.
M. ZERON, Auctioneer
49-50C

Auction Sale

HOUSEHOLD FURNITURE
At The Home Of Mrs. J.S. Davidson, Main Street
RUSSELL
SATURDAY, APRIL 14
Commencing At 1:00 P.M. Sharp

4-pce. Bedroom suite; 2-pce. Chesterfield; Small antique table; Coffee table; 2 rugs, 9 x 12; Roll-away bed; Antique dresser; 3 stools; Antique chair; Chrome kitchen set; Simplicity washing machine; Antique sideboard; Chrome dining set (Table and 4 chairs); Captain's chair; several tables; Electric crescendo organ; book case; wooden filing cabinet; Electrohome humidifier; Boston rocker; dresser; telephone table; small cupboard; single bed; 3 trunks; high chair; space heater; 2 chests of drawers; wash stand; ironing board; card table; set of dishes; 8 milk cans; floor polisher; several gallons of paint; and many other articles.
TERMS OF SALE - CASH
MRS. J.S. DAVIDSON, PROP.
Main Street, Russell, Ontario
Phone 445-2107
N.A. RIVINGTON, Auctioneer
Navan, Ontario - Tel. 835-2747
49C



TRY A PRESS CLASSIFIED!
Phone 774-2524

Prescott Heating
• Barn and House Roofing
• Eavestroughs
• Heating Repairs
Clarence Prescott
821-2938

SUMP PUMPS
BEATTY ALL VINYL
A new concept in Sump Pump design. It will not rust, rot or corrode in even the most aggressive water conditions. 1/3-h.p. motor, high performance, greater volume.
SPECIAL PRICE OF $37.50
Ross H. Beckstead
Tel. 535-2103, Williamsburg
44tfc

Thank You!

To our friends and customers of Winchester and the surrounding communities for their loyal support and friendships throughout our years in business.

To our successor W. (Jim) Beverdam, we wish every success and on his behalf we solicit the warm support from the area that we have so richly enjoyed for a long time.

MacPHERSON and SUMMERS
. . . . Ken Summers

PUBLIC AUCTION SALE
FARM MACHINERY and EQUIPMENT
HAVING SOLD MY PROPERTY, I HAVE INSTRUCTED
THE UNDERSIGNED TO SELL
BY PUBLIC AUCTION THE FOLLOWING ARTICLES ON THE
WEST ½ OF LOT 3, CONCESSION 9, TOWNSHIP OF OSGOODE,
Edwards' Airfield Farms
AT EDWARDS, ONTARIO ON
SATURDAY, APRIL 14th, 1973 commencing at 10:00 a.m.


VERSATILE 145D
4-WHEEL DRIVE, 180 H.P., 3-POINT HITCH TRACTOR COMPLETE WITH AIR CONDITIONED CAB. USED ONLY 900 HOURS. CUMMINS DIESEL MOTOR SERVICED ONLY BY CUMMINS' SERVICE MEN

M.M. 670 Diesel Tractor in new condition, completely checked before Sale.
Neufield 4/65 Diesel Tractor in excellent condition
John Deere 30/10 Gas Tractor with attachments consisting of: 4-row mounted Cultivator, Freeman Loader and Snow Bucket, 6-foot Front-end Snow Blower, half tracks and heat houser.
Heat Houser for John Deere 730
New Idea Uni-System: Attachments: Grain Combine with scour kleen and straw spreader; Innis pick-up; attachments for combining corn, husking bed, all new bearings last year, 2-row head, 36"-40" row.
New Idea Two-Row Corn Picker Sheller, new, used only 1 year.
John Deere 4-Row Corn Planter, plateless, used twice.
John Bean 500-Gal. Sprayer, with 60-ft. boom, hydraulic controls, refiller hose.
John Deere 20-Run Seeder with grass and fertilizer attachments
Mohawk 14' Chisel Plow, used one year
Bush Hog, 13', new condition, with spare bearings
John Deere 12' Disc, good
Konskilde K 13' Cultivator
John Deere 4-Score Mounted Plow, 14" bottoms, excellent
Chain Harrows, 12-ft., new
Set Light 4-Section Flat Harrows
Set Heavy 6-Section Flat Harrows
Set of Mounted Spring-loaded Harrows for chisel plow or bush hog
John Deere Fertilizer Spreader 12', pull-type
Lilliston 4-row Rolling Cultivator for any row crop
Fork Lift Tow Motor, gas, 3000-lb. capacity
Mechanical Lift for use with 12 skids, 2-wheeled
Ryder Hydraulic Fork Lift
10 Pallets
5 Bulk Fertilizer Pallet Boxes
Golden Arrow 200-Gal. Sprayer with 28' boom, excellent condition
John Bean 30-Gal. Utility Sprayer for cleaning, etc.
50-Foot High Pressure Hose for spraying trees, ditches, cleaning machinery
4 John Deere Rubber-tired Wagons
2 J.M. 165-Bus. Grain Tanks
John Deere Auger Wagon, approx. 150 bus.
1965 Ford 850 Truck, 18' insulated van equipped with bulk unloading conveyor for corn, grain and potatoes, safety checked.
1964 Fargo V8 Truck, 14' insulated van, new motor, 6 new tires, in good condition throughout, safety checked.
1961 Chevrolet ¾-ton Truck, as is
1968 Oldsmobile Delmont, 4-door hardtop, 455 V8, in good condition, safety checked
Thermo Controlled Propane Cargo Heater for truck
Propane Truck Heater
Charcoal Truck Heater
15-Ft. Belt Conveyor Truck Loader
18-Ft. Belt Conveyor Hydraulic Adjustable Truck Loader, reversible
New Idea 28-Ft. Elevator for corn cobs or hay, PTO, with directional discharge head
Rotary Ditcher, Western, like new
Bale Stooker, new
Grain Auger, 6" x 16'
3 Hydraulic Augers, one 14-ft. and 2 10-ft., complete with hydraulic motors
Several ½ and 1-H.P. Motors
Hydraulic Jack
Forney Electric Welder
Air Compressor
Dual Hydraulic Selector Valve, new, never used
Hydraulic Cylinders
Steel Stone Boat
Oil Furnace, ceiling suspended, nearly new
Electric Heater, heavy duty, requires heavy wiring
3 Vent Fans, 36", 10,000 cu. ft./min. complete with thermostats and breaker boxes
Self-Watering Pump Pump Jack
Hand Water Pumps
1500-Gal. Tank 500-Gal. Tank
3 Oil Tanks, 200-Gal.
1 Time Clock 1 Desk
Miscellaneous Shop Equipment
Miscellaneous Garden and Lawn Tools and equipment
Quantity of Used Steel Fence Posts
Quantity of Cedar Poles
A number of unlisted items.

DIRECTIONS TO AUCTION SALE
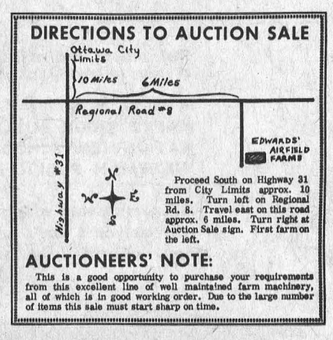

Proceed South on Highway 31 from City Limits approx. 10 miles. Turn left on Regional Rd. 8. Travel east on this road approx. 6 miles. Turn right at Auction Sale sign. First farm on the left.
AUCTIONEERS' NOTE:
This is a good opportunity to purchase your requirements from this excellent line of well maintained farm machinery, all of which is in good working order. Due to the large number of items this sale must start sharp on time.

REFRESHMENTS AVAILABLE
Terms of Sale - CASH or CERTIFIED CHEQUE
STRANGERS MUST FURNISH BANK REFERENCES
DAVID M. CROSKERY, PROPRIETOR
STEWART JAMES Telephone 821-2784 Edwards, Ontario
AUCTIONEERS
Telephone 821-2946 Kenmore, Ontario CARSON HILL
Printed by THE WINCHESTER PRESS LTD.

5 ST. CLAIRE AVENUE
OTTAWA, ONTARIO
PHONE 224-3945
M.L.S. SERVICE
John DeVRIES REALTOR
Member of Ottawa Real Estate Board. Can give you complete multiple listing service (M.L.S.). More than 100 Real Estate firms can sell our M.L.S. listings.
Call AL BOUWERS
Licensed Representative for John DeVries Realtor
Res. (Metcalfe) 821-2812

Bargains At Weagants
Would you like to buy a 1973 Tractor at 1963 Prices?
THEN SEE THESE
Cockshutt 1555 Diesel Wheatland Model Tractors
Smooth 6 cylinder engine, 18.4 x 30 rear tires, 7.50 x 18 front tires, Heavy duty wheatland solid front axle, 540 live PTO. Complete hydraulics with Cat. No 2 three-point hitch.
A real rugged beauty and, by gosh, the price is right!
Also see our Cockshutt 260 Extra Heavy Duty Disc Harrows featuring:
40-22" blades spaced at 9" giving overall width of 15 feet; Dual wheels; total weight of 4500 lbs. Regular price $2100.00. Now due to a special purchase we are able to sell these Discs at
Only $1495.00
SEE THEM TO-DAY AT
Weagant Farm Supplies Ltd.
SOUTH MOUNTAIN, ONTARIO
Phone 989-2097
TRY US FOR A DEAL

AGROMATIC
Silo Unloaders - Bunk Feeders
All Barn Equipment
Poured Cement Silos
Call KEITH FAWCETT
PH. 989-5532 INKERMAN

Having Income Tax Problems? Let
Harvey & Sheppard Reg'd
Help You!
COMPETENT AND CONFIDENTIAL INCOME TAX SERVICES
Call Winchester
774-2738
OFFICE: St. Lawrence Street, Winchester. Evening appointments if you desire.
OTTAWA 733-5509
KEMPTVILLE 258-2781

ROOF LEAKING?
CALL ALLIED ROOFING CONTRACTORS

FREE ESTIMATES
WORK GUARANTEED
COMPLETE ROOFING SERVICES
We Make New Roofs & Repair Old
Ph. 233-3572 2496 Bank St.

SELL IT FAST! BUY IT RIGHT! USE WANT ADS!

FOR SALE

FOR SALE—1968 Mustang, automatic, 6 cylinder, 2-door hardtop, radio, with snow tires, lady driven. 1 High Bred Young Boar, 200 lbs., also Ducks, dressed. Tel. 774-5521. 499-51c

SPRING SPECIAL
Danish Burma Teak Furniture. Buy directly from importer and save money. Dining Room Sets, 6 Chairs, in your choice of colour and table. $260.00.
Call Kemptville 258-5623
49c

HUSQVARNA CHAIN SAWS
Triple suspension principle, anti-vibration system. Most trouble-free Swedish chain saw on the market.
R. H. BECKSTEAD
Phone 535-2103, Williamsburg
44tfc

Organs and Pianos

CONN ORGANS and LESAGE PIANOS. Used all makes. Service on all makes. Fawcett Organ and Piano Studio, Winchester. Tel. 774-2205. 24tfc

SURGE
Sales and Service
Complete line of Dairy Equipment. Pipe-line Systems (glass or Stainless Steel). Mueller or Zero Bulk Coolers. Water Conditioners, Barn Fans, Electric Cattle Waters Detergents line.
DELBERT McMILLAN
Box 127, Winchester, Ontario
Tel. 774-2609 or 984-2280
19tfc

MEYERS LUMBER - RIVER ROAD & HY. 43, KEMPTVILLE
Telephone 258-3802 Yard
Open daily except Sunday also during the winter months.
38tfc

WRECKING
For Parts Only
'72 Toyota, '72 Monte Carlo, '72 Nova, '72 Cortina, '72 Firenza, '71 Vega, '71 Volkswagen Bus, '71 Datsun, '70 Ford Econoline 30, '70 Maverick, '70 Pinto, three '70 Chevs, '70 Fairlane.
Hundreds of others from '65 to '72 models.
AMELL AUTO WRECKERS
R. R. 1, St. Andrew's West, Ont.
Tel. Cornwall 932-5603
38tfc

TO RENT

FOR RENT—Room, with kitchen privileges, in Winchester. Tel. 774-3131. 46tfc

FOR RENT — 2-Bedroom Apartment above Peter's Coin Wash, Winchester. Tel. 774-2920 or 774-2721. 42tfc

FOR RENT—By popular demand we have now extended our rental system one step further. As well as renting Hoover Washers with the option to buy, we now offer the same rental service on Hoover Clothes Dryers. No extra wiring is necessary for the modern dryers which can be plugged into ordinary wall sockets. Apply to W. J. Porteous & Sons, Vernon. Telephone 821-2276. 26tfc

FOR RENT—Available in April, one-half double house, 525 Main St., West, Winchester. Three bedrooms, bath upstairs, dining room, living room, kitchen. For further information call 774-2531. 48-49c

FOR RENT — Large, 3-bedroom Apartment, living room, dining room, kitchen, on St. Lawrence Street, Winchester. W. C. MacDonald, Tel. 774-2106. 49c

FOR RENT—2-Bedroom Apartment in Winchester. One bedroom furnished Apartment in Chesterville. C. Allison Graham Chesterville. Tel. 448-2196. 49c

FOR RENT—3-Bedroom Apartment, Main Street, Winchester, available May 1st. Tel. Ewart Carkner, 774-3512. 49-51c

FOR RENT—Heated, 1-bedroom Apartment, large living room and hall, ground floor, centre town, Winchester. Available May 1st. Tel. 774-2331. 49tfc

THANK YOU . .
Now that our supply of apples have run out, we wish to thank all our loyal customers for past business, and hope to see you all again next Fall.
Sincerely,
Smyth's Orchards
R. R.. 1, Iroquois

Keith Wagner's
Backhoe Service
Excavating
Contracting
Call Winchester
774-3848

FOR SALE

FOR SALE—Large quantity of Cob Corn. Contact Ross Dulmage, South Mountain. Tel. 989-2964. 41tfc

FOR SALE OR RENT—Holstein and Hereford Service-age Bulls. Contact Sullivan Bros., Chesterville.Tel. 448-2332. 49tfc

FOR SALE—South Mountain, 7-room house on large corner lot. Also new steel-covered building, 18'x27' at rear. All buildings have new steel roofs. Immediate possession. Cash. Phone 652-4161. 48-55c

FOR SALE—We didn't plan it this way, but here we are with 6 adorable Puppies, eight weeks old. Mother of uncertain ancestry, but small and very friendly. Alleged father somewhat like a collie but quite small, also friendly. So more than the price is right, but by golly the price is right. Phone Alex MacGregor, 774-6020. 49-50p

FOR SALE—Fence Materials, all kinds; 2 Riding Horses, Palomino, and Saddle. Alex St. Pierre, Tel. 774-2936. 49-50p

FOR SALE — Walk-in Cooler Door. Asking $150.00. Call 774-6304. 49-50p

FOR SALE
The first day of Spring was March 21st. Time is flying—have you placed your order for Onion Sets? We are ready with yellow sets, white sets, multipliers and spanish, and we would like to place an order for your Seed Potatoes early. Last year's potato crops were drastic in many areas. This has now reflected in making certified seed potatoes a scarce item. Orders are being accepted for Cobblers, Sebago, Kennebec, Green Mountain or Chieftain (red). Sorry! All potato orders will be subject to change without notice, re price, re delivery, but you should order now! At
ORMOND GENERAL STORE
R. R. 1, Winchester
Tel. 774-2730
49c

IF CAMPING IS YOUR GAME
Whitteker Trailer Sales is the Name!
Soft Tops $499.00
Hard Tops ... $599.00 to $2295.00
8-sleeper with all the comforts of home.
Lionel, Woods, Otto, Kaplun. Rentals by week, day, week-end. Book early.
12' and 14' heavy gauge Aluminum and fibreglass Fishing Boats, Pleasure Boats and Canoes. Evinrude Outboard Motors. Truck Caps.
RON WHITTEKER
Sales and Service
IROQUOIS, ONTARIO
¼ Mile North of 401, on Brinston Road. Tel. 652-4656. 49tfc

FOR SALE—1 Boy's Bicycle, 18 inch. Apply to Howard C. Guy, Winchester, Tel. 774-5725. 49p

HOMELITE
Simplex starting system means easy two finger starting.
R. H. BECKSTEAD
Phone 535-2103, Williamsburg
49c

FOR SALE—Double Bed, Spring and Mattress, in good condition. Also Mink Stole. Tel. 774-2203. 49p

FOR SALE—Pure Bred Charolais Bull, sire Valeur, 4 years old, $800.00. Pure Bred Charolais Cow, sire Senor Humberto, 5 years old, due to freshen in May. Tel. 1-826-2127. 49c

FOR SALE — 1967 Plymouth Fury II, 6 cylinder, sedan, automatic. Call evenings 774-3603. 49-50c

MAPLE SYRUP
QUEBEC NO. 1
Just Arrived
$9.75 gal.
McPHERSON'S
General Store
WINCHESTER SPRINGS
ONTARIO

LISTINGS WANTED
Homes, small and large acreages. Properties with homes in any condition. I have buyers waiting for your property.
Gerald Morris
Real Estate Broker
Metcalfe
821-2042

FOR SALE

FOR SALE— A wide selection of Needlepoint Canvases and Yarn now in stock. And the urice is right, at Jean's Fabrics, Morrisburg. Tel. 543-3122. 48-51p

BUNGALOW FOR SALE—Modern Bungalow to be moved from 1462 Innes Road, Ottawa. Asking $5,000.00. Can arrange for mover Contact Meyers Demolition, Tel. 731-4745. 48-50c

TRACTOR FOR SALE
540 Cockshutt Tractor, with front loader, in good working condition. Reasonably priced.
PLEASE CALL 822-7137
47-49c

FOR SALE—Good quality Hay, or will trade for cattle. H. Van Lankveld, Osgoode. Tel. 826-2576 48-49p

FOR SALE—Shallow Well Pressure Pump and Motor. Lorne Crowder, Tel. 989-6026. 48-49p
FOR SALE—500 bales of Straw. Phone 774-6304. 48-49p

FOR SALE—1972 Jawa 350 c.c. 3,300 miles. Very good condition. Never raced. Tel. 258-2950. 48-49p

WOOD FOR SALE—Suitable for stove, furnace or fireplace. Summer or fall delivery. Tel. 445-5573 or 821-2938. 48-49p

FOR SALE—28 3-point Massey Ferguson Disc; Mayrath Grain Sprayer; 40-ft. Mayrath Closed Elevator, power takeoff. Phone 774-5658, James H. Levere. 48-49p

FOR SALE — New 3-bedroom Bungalow (first bungalow on Howard Street) Chesterville; 2 lots, 2-car garage, laundry tubs, forced air oil heating. Asking $5,000. down. Tel. 448-2986. 48-49p

FOR SALE—Approx. 1500 bales of Hay at Winchester Springs. Call 774-6920. 48-49c

FOR SALE—Saddle Horse. Call 448-3186. 48-49c

FOR SALE — 1969 Plymouth Sports Satellite Convertible, V8, automatic, console, Blue with white interior, bucket seats, low mileage. Phone 543-2413 after 6 p.m. 48-49p

FOR SALE—Pony, 6 years old, light chestnut, quiet, good with children. Also, Yearling Colt part Shetland and part Palomino. Asking $75.00 for the pair. Tel. 989-2152. 48-49c

FOR SALE—2 Manure Sleighs, number of used Milk Cans suitable for umbrella holders or floor lamps, also 1 Walking Plow. Apply to Dwayne Wheeler, Chesterville. 48-49c

FOR SALE—Puppies, part beagle, 2 months old, free to good home. Tel. 989-5773 after 6 p.m. 49p

FOR SALE — 16'x30' Scantling Frame Silo, lined with 2" pine, with roof, in No. 1 shape. Must be moved by May 30th, 1973. Tel. 652-4295. 49-50p

FOR SALE—Many Used Vacuums and Uprights for rugs. Also Carpet Shampooers. All in excellent condition. Will accept trade. E. Berube, Russell. Tel. 445-2181. 25tfc

ALTA-BANK USED FURNITURE
Two floors of Quality Used Furniture to choose from. Visit our store at 1725 Bank St. South, Ottawa. We BUY good quality used furniture and antiques. Call 731-2245 Collect. 44tfc

CLASSIFIED ADVERTISING RATES
GENERAL CLASSIFIED—$1.00 minimum (25 words or less), .75 subsequent insertions. Otherwise .04 per word first insertion, .03 subsequent.
CARDS OF THANKS—$1.25 minimum (35 words or less). Otherwise 3½c per word.
IN MEMORIAMS—$1.50 minimum including four-line verse. .50 for each additional four lines (verse).
AUCTION SALES—$1.26 per column inch
CLASSIFIED DISPLAY—$1.40 per column inch.
Deadline for Classifieds is 1 p.m. Tuesdays. Ph. 774-2524.

FOR SALE

FOR SALE — 1 Girl's Blue Crimplene Pant Suit, size 10; 1 Girl's Striped (navy, pink and white) Spring and Fall Coat, size 10. Both items in perfect condition and priced reasonable. Mrs. George Hanes, Tel. 774-2433. 49p

FOR SALE—Hundred uses for old Newspapers. Recover cost. Amazing! $1.00. Mail to "Opportunity," Box 193, Metcalfe, Ont. 49-51p

FOR SALE—Play Pen and High Chair. Tel. 774-5850. 49c

FOR SALE—Baby Carriage converts to Stroller and Car Bed. Also Electric Sterilizer, Car Seat, Baby Walker, Training Chair, Jolly Jumper and other used Baby items. Tel. 774-2116. 49c

FOR SALE — 1960 International 9½-yard Dump Truck. A-1 condition. Tel. 543-2718. 49-50c

FOR SALE — One Service-age Hamp-York Boar, 3 Pure Bred St. Bernard Pups; 100 c.c. Yamaha Motorcycle in excellent condition. Gerald Adams, Williamsburg. Tel. 535-2745. 49c

FOR SALE — Quantity of good Clinton Oats. Apply to Floyd C. Whittaker, Tel. 535-2194. 49c

BUNGALOW FOR SALE — In Ingleside, 3-bedroom Bungalow and garage. Tel. 543-2294 or 537-2138. 49-50c

FOR SALE—28-Can Bulk Tank; 2 Surge Milkers; Jersey Pails. Tel. 448-3501. 49-50p

FOR SALE—Seed Grain, 6 tons of Clintland Oats and barley mixed; 300 bales of clean dry Straw. Tel. 448-2954. 49p

FOR SALE — Everyday Low Price — 19" Philco 1973 Color Portable, factory sealed cartons, $399.95. Rent 1973 Philco TV with option to purchase. Don McDonald, Vernon. Tel. 821-2949. 38-50p

FOR SALE—Pups, free to good home vaccinated and wormed. Tel. 989-2071 49c

FOR SALE
Stainless Steel Milk Pails (with rim around the base)—Special Price. Bulk Cookies, 5 lbs. for $2.00. Latex Paints, exterior white, super white gloss and semi-gloss at only $7.77 per gallon (some regularly priced at $14.95).
With every $5.00 purchase at our store from now until Easter, we give one lucky ticket towards our special big Bunny Rabbit and his bag of goodies to be given away at Easter time. Drop in to
ORMOND GENERAL STORE
R. R. 1, Winchester
Tel. 774-2730
49c

FOR SALE—5 Rolls of Chicken Wire; Rotary Brush Shopper; Heavy Farm Wagon; Breaker Plow; Crawler Dozer; Culvert, 7-ft. diameter, 16-ft. long; Crawler Loader Backhoe; '72 Pick-up. Phone 537-2617. 49-50p

WANTED

WANTED—First and second calf Heifers. Also, if you are having a Household or Farm Auction, for satisfaction call Harold Ball at 448-3161 or 774-5212. 2tfc

WORK WANTED — Carpentry, interior and exterior painting. Apply to Don Barkley. Inkerman, R. R. 1. Tel. 989-5460. 6tfc

WORK WANTED — Handyman will do carpenter work, paint or repair. A. Blaine, Tel. 774-2448. 48-49p

WANTED — Ploughing, discing, cultivating, corn planting and spraying. Will apply Anhydrous Ammonia. Also want to rent 500 acres of corn land. Clarence Dykstra, R. R. 4, Osgoode. Tel. 258-2891. 48-50c

WANTED — Will do babysitting in own home, 562 Main Street, Winchester. Phone 774-2849. Ask for Mrs. Clost. 49tfc

WANTED TO BUY—Used Pony Harness, Buggy and Saddle. Apply to Dwayne Wheeler, Chesterville. 48-49c

HELP WANTED—Finishing carpenters and general labourers — both male and female — for plant work. Steady employment. Apply in person to MoreWood Homes Ltd., Morewood. 49-51c

HELP WANTED—Truck Driver to operate single axle delivery truck and trainee for pellet mill operation required. H. E. Saunders and Sons Ltd., Tel. 989-2155 for appointment. 49c

HELP WANTED — Registered Nurse required to work days only in a modern 48-bed nursing home in the Kemptville area. To arrange an interview, Tel. 258-3838. 49c

WANTED—Used Desk. Tel. 448-2800. 49c

SALES REPRESENTATIVE
We have an excellent career opportunity within our Planned Buildings Division for an individual to sell Industrial and Agricultural buildings.
The successful applicant should have a proven sales background and preferably some experience in Agriculture and Construction. We are offering a salary plus commission together with a comprehensive benefit package. Interviews will be held locally. Apply in writing giving details of background and experience to
Personnel Manager
Beaver Lumber Company Ltd.
Ontario Division Office
2399 Cawthra Road
Mississauga, Ontario
L5A 2W8
49c

FOR SALE

FOR SALE—Quantity of Hay and Straw. Contact Landon McInnis, Iroquois, R. R. 1. Tel. 652-2257. 48-50p

LAND FOR SALE

WINCHESTER AREA — 83 acres of clay loam soil, 50 acres tiled. Older barn. Half mile off Hwy 31. $20,000.

RUSSELL AREA — 95 acres of A-1 farmland, no buildings. Priced at $16,000.

HIGHWAY 43 — 25 acres, all cleared, $8,500.

INKERMAN AREA — 25 acres, $5,000; 45 acres, $9,000.

BRINSTON — 2-storey, 3-bedroom house, large lot, all facilities, $13,500.

TWO-STOREY Brick Siding House in Winchester with three bedrooms, kitchen, living room, bath, oil furnace, garage. Available with small down payment.

W. C. MacDONALD
REALTOR
OFFICE AT 31 INN MOTEL — PHONE 774-2106

FOR SALE IN WINCHESTER

TWO FOUR-BEDROOM HOMES in Winchester, all conveniences, interiors beautifully finished, with panelling and wall to wall broadloom. Reasonably priced. Financing arranged.

NEW THREE-BEDROOM BUNGALOW, large eat-in kitchen with hand-crafted cupboards, wall to wall broadloom in living area. $5,000.000 down required, mortgage arranged on balance.

ONE ACRE SERVICED LOT, ideal for purchaser building under V.L.A.

Several Other Lots and Acreages in and near Winchester.

H. E. BICCUM, Broker
WINCHESTER, ONTARIO
DAYS 774-2832 EVENINGS 774-3233

NOTICES

NOTICE
If you have a Paint Job, large or small, interior or exterior, contact
Wilmer Porteous
Tel. 774-5175 Free Estimates
46-49p

B. & M. WELDING SHOP
Fabricating of all types.
Railings for inside or out.
General repairs.
Welding for all types of farm machinery.
PHONE 448-3236
4th Concession, Winchester Twp. on the former Ed Forward farm
49tfc

BISSELL for CLEANING
Rugs shampooed in your home. Bargains on Used Vacuums.
L. Bissell, Ingleside
Telephone 537-2598
50tfc

WANTED

WANTED—Beef Hides. Blom's meats, Mountain, Ont. 27tfc

HELP WANTED—Married couple to manage 600-acre stock farm. 15 miles from Ottawa. No milking. Cash crops. Good machinery. Give full particulars, experience, etc. Apply in writing to Box 7770, The Winchester Press. 47tfc

THE ST. LAWRENCE PARKS COMMISSION
GARBAGE COLLECTION
SEALED TENDERS, marked clearly on the outside as to contents, will be received at the Head Office of the Commission (Box 340, Morrisburg), until
5:00 p.m., E.S.T.
THURSDAY, APRIL 19th, 1973
for the collection and disposal of garbage from all campsites and parks on the Long Sault Parkway on Mondays, Wednesdays and Fridays of each week during the three-year period from
Frnday, June 15, to Monday, September 17, 1973
Friday, June 14, to Monday, September 16, 1974
Friday, June 13,, to Monday September 15, 1975
Pick-ups will also be necessary on an "as required" flat fee basis between mid-May and mid-October of each year (excluding the above periods), to be quoted on separately in the tender submission.
More specific information re tendering procedure and other related matters may be obtained by calling the Purchasing Officer at Morrisburg, 613-543-2951. The Commission reserves the right to reject any or all tenders and the lowest will not necessarily be accepted.

DOES YOUR ROOF NEED REPAIR OR REPLACEMENT?
Winchester now has its own Roofer
For Free Estimates, Call
TOM HEAPHY
Ormond Road
R. R. 1, Winchester
Tel. 774-5773

CUSTOM HEATING - OUR SPECIALTY
METCALFE FUELS CO. LTD.
R.R. 3 METCALFE ONT.
for day OR night calls
PHONE 821-2555
24-Hour Emergency Oil Burner Service
Petroleum Products and Furnace Installation
Glen Irven & Wayne Irven
BEACH



Put meat on your table... at reasonable prices

SIDES OF BEEF ..... 83c lb.
HINDS ..... 95c lb.
FRONTS ..... 71c lb.
SIDES OF PORK ..... 65c lb.

Prices shown on above items include cutting, wrapping and freezing

Available now at
Earl's Meats BUDGET-PRICED MEATS
Ph. 448-2324 Chesterville Ont.

NOTICES

NOTICE
Be sure to see Lynn Dowser for the best deals in New and Used Cars and Trucks.
Ray McCaffrey Automobiles Ltd.
Chevrolet - Oldsmobile Dealer
Stittsville, Ontario
Tel. 836-1271 or Metcalfe 821-2236
51tfc

NOTICE
We now offer a Trucking Service for Custom Slaughtering. Monday only until further notice. Please contact John Francis phone Iroquois 652-4630
We slaughter Pork and Beef on Mondays, and on Wednesdays Beef only.
EARL'S MEATS
Chesterville — Ph. 448-2324
15tfc

NOTICE
Oil Furnace, Water Pumps, Weeping Beds, installed and serviced. Plumbing Supplies sold.
— for free estimates call —
PAUL BARKLEY
South Mountain, Ph. 989-2844
7tfc

NOTICE
We slaughter Beef and Pork on Mondays. Arrangements will be made to pick up your animals, if necessary.
LEVERE'S
Slaughter House and Meat Shop
Brinston, Ont., R. R. 1. K0E 1C0
Phone 652-4639
40-51p

Vice & Craig Ltd.
FUNERAL HOMES
METCALFE, WINCHESTER AND CHESTERVILLE
774-2120
one convenient phone number serves all three locations
Ambulance Service

DE LAVAL
BULK TANKS
PIPELINE MILKERS
Glass or Stainless Steel
VACUUM PUMPS
PAIL MILKERS
NEW AND USED EQUIPMENT
DeLaval Sales & Service
Pringle Murphy
Brinston, Ont.
Bus. 652-4713
House 652-4129

NOTICE
FARMERS
As of August 2nd, 1971, a modern, new Plant is in operation for the processing of the carcasses of Crippled, Disabled or Dead Horses or Cows only.
In business as usual. We pay current prices for carcasses.
24-Hour Service
RENALD MOSS
PHONE 445-2859
RUSSELL, ONT.
Licence No. 292-C-71

ATTENTION
FARMERS
You will receive the best prices for your dead, sick and disabled cows and horses. We have no collectors, you deal directly with us. You have added benefits of the money usually paid to collectors.
This is the largest receiving plant in the region.
24 hr. service - 7 days a week
FOR PROMPT SERVICE CALL COLLECT TO
HERB LOUCKS
Winchester Ph. 774-5256
or
GUY MACHABEE
Crysler Ph. 987-2818
Collector's Lic. No. 182-C-69
Receiving Plant, St. Albert
134-RP-69

H.W. Algate, R.O.
Optometrist
CHESTERVILLE COMMUNITY HALL
Thursdays - by Appointment only
Tel. P. J. GILROY - 448-2807

WANTED
DEAD or ALIVE
I will pick up your Dead Cattle for the best prices. 24-hour service.
HANS RUHL PET FOOD
Plant Lic. No. 288-RP-73
Call Collect
GERARD HEBERT, Agent
Phone Crysler 987-5364
or
Chesterville 448-2612
Lic. No. 424-C-73

BUSINESS DIRECTORY

PHONE
Mrs. Jessie Runions
R. R. 2, Winchester
Tel. 448-2266 or 448-2377
(Chesterville Co-Op)
for
ALL LINES OF CO-OP INSURANCE
Farm Fire A Specialty!

MONUMENTS
Where you Buy the Best for Less
Satisfaction Guaranteed
No. 1 Granite Only
Cemetery Lettering
DWIGHT H. CROWDER
Phone 535-2683 Williamsburg

Graham L. Casselman
C. L. U.
Crown Life Insurance
Group Insurance - Pension Plan
774-3104 - Winchester

THE ROYAL CANADIAN LEGION
Branch 108, Winchester
Meets on the last Monday of each month in the Legion Hall, Winchester, at 8:00 p.m.
All War Veterans Welcome
DWIGHT HUTT, President
ROY HOLMES, Secretary
Hall Rentals, R. HOLMES
ARCHIE RICE, Treas.

Fred S. Coons
INSURANCE
For Prompt Service Call
CHESTERVILLE Ph. 448-2398

R. BRYSON PATTERSON
OPTOMETRIST
Office Hours: 9 - 12 — 1 - 5
Closed All Day Wednesday
For appointments Ph. 258-2274
Prescott Street, Kemptville

JAMES R. MORAN
Life Assurance, Disability Income, Registered Retirement Plans, Family Plans
Great West Life Co.
College St. Chesterville, Ont.
Phone 448-2834

ROSS McCONNELL MONUMENTS
(Successor to L. D. Wells)
CEMETERY LETTERING
Open Evenings and Week-ends
See our many selections.
WINCHESTER, ONT. 774-3349

MELDRUM and JOHNSTON
Ontario Land Surveyors
W. J. JOHNSTON, O.L.S.
Tel. 774-2414 P.O. Box 394
Henderson Crescent
WINCHESTER, ONTARIO

SUMMERS INSURANCE SERVICE
TELEPHONE 774-2515
A Complete Insurance Service for all lines of Fire and Casualty Insurance.

Look for this seal. It's your guarantee of permanence.
ROCK OF AGES
FAMILY MONUMENTS
Authorized Dealer
J. L. KINKAID
Morrisburg
Phone KI 3-3184
"Cemetery Lettering"

Thorne Gunn & Co.
CHARTERED ACCOUNTANTS
OTTAWA OFFICE
Suite 400
Congill Building
Ottawa K1P 5H9, Ontario
(613) 233-7745
Other Offices in Centres Across Canada and in the Caribbean Area

Name Ontario Racing Chairman

Premier William Davis last week announced the appointment of Charles S. MacNaughton as chairman of the Ontario Racing Commission. Mr. MacNaughton assumed office on April 1st.

He succeeds Brigadier Frederick C. Wallace, D.S.O., M.C., who was appointed chairman in 1965.

Mr. MacNaughton, who retired as Ontario's Minister of Treasury, Economics and Intergovernmental Affairs and as a member of the Legislature in January, held nine Cabinet posts during his long service to the people of Ontario. He was first elected to the Provincial Legislature in 1958.

"In the past 10 years," the Premier said, "the number of days of throughbred and standardbred racing over which the Commission assumes jurisdiction increased from 393 days in 1962 to 1,240 in 1972, while the dollar volume of betting increased from $126 million to $331 million during the same period."

"I am confident", continued Mr. Davis, "that under Mr. MacNaughton's leadership the Ontario Racing Commission will continue to uphold the high regulatory standards Bridgadier Wallace has set and build upon the efforts already underway to maintain the development of Ontario's racing industry."

Mr. MacNaughton will serve a two-year term as chairman.



Padre Laverty Honoured

The Ontario Secondary School Teachers' Federation last week bestowed on a United Church Minister and Kingston school board trustee the highest honour it can pay a non-teacher - the Lamp of Learning.

Rev. Dr. A. March Laverty, Queen's University chaplain, received the Award at the Annual Dinner.

O.S.S.T.F. President, Daryl Hodgins, noted that Dr. Laverty is better know to thousands of Queen's University graduates as "The Padre".

First appointed to the position in January 1947, Dr. Laverty was the first chaplain by Queen's or any other Canadian university.

In accompanying photo Rev. Laverty is shown accepting the 1973 Lamp of Learning Award from Douglas Dinsmore, right, president-elect of the O.S.S.T.F.

OPP State: Bicyclists Subject To Traffic Rules Also

PARENTS:

Bicycling popularity has increased and so have bicycle accidents. Bicycling is a great fun sport for children and adults alike! But as in all sports, the enjoyment derived is directly proportionate to proper performance which can only be achieved through proper training.

If you are thinking of buying a bicycle for your child, or if he or she already has one, we urge you to seriously read and consider the following facts:

- All bicyclists, regardless of age, using public roads or streets are subject to the same traffic rules and regulations that govern motorists. Among the many things parents and children must realize is that a street is for traffic. It is not a playground. To acknowledge this is highly important to the safety of a bicyclist.
- Bicycles come in all shapes and sizes. Some are simple to operate; others are complicated. The right size and design for the child can only be determined by his height, skill and experience.
- Many bicycles are mistakenly purchased with the idea that the child will grow into the bicycle. If the child cannot touch the ground with the ball of his foot, while sitting on the bicycle seat, then the bicycle is too big for him.
- The number of bicycle accidents is increasing steadily. For the most part, these accidents are caused by the youngsters "total ignorance of traffic rules and regulations, improper choice fo bicycle size and design and a lack of understanding of the capabilities of the vehicle and of the maintenance required". Parents have the responsibility to decide when the child has the ability to safely cope with traffic while on a bicycle.

In this day of high traffic density in residential and rural areas, children must be alert to the dangers of improper action on public thoroughfares and to the ways of avoiding these dangers. Leaving your child's safety entirely in the hands of motorists is expecting a great deal of others; a less than comforting thought.

TOO MANY PEOPLE THINK OF BICYCLES AS TOYS - DON'T BUY YOUR CHILD A BICYCLE AND SEND HIM OR HER OUT TO PLAY IN TRAFFIC.

Unpaid Fines Result In Licence Suspension

Ontario drivers who fail to pay fines for traffic and vehicle violations now face suspension of their licences.

Effective April 2, under an amendment to the Highway Traffic Act, motorists convicted of offences under The Highway Traffic Act, The Public Vehicles Act or The Public Commercial Vehicles Act may have their licences suspended if they don't pay their fines.

The new legislation also applies to drivers convicted under these Acts prior to April 2, who have failed to pay fines owing.

The Highway Traffic Act primarily covers moving violations and regulations concerning vehicle equipment. The Act does not apply to parking violations covered by municipal by-laws.

Announcing details of the amendment in the legislature today, Attorney General Dalton Bales said that up to 100,000 motorists could be affected by it. This is the number of motorists estimated to be in default of fine payments at the moment. "To leave this situation uncorrected," says Mr. Bales, "would be a disservice to Ontario's other 2.6 million taxpaying motorists."

The present method of assuring payment of outstanding fines has become increasingly less effective in recent years, according to Mr. Bales. The amount currently owed in fines, levied in Provincial Courts, is approximately $13 million, compared to $3.4 million in 1968. The bulk of this relates to offences under the above acts.

Under the amendment, motorists convicted of violations on or after April 2 will be given or sent a notice showing the amount of the fine to be paid, the court to which the payment must be made and the deadline for payment.

Motorists convicted prior to April 2, who have failed to pay their fines will be sent a reminder notice containing the same information.

These notices will go by first class mail to the motorist's address, as listed on his driver's licence.

Failure to pay the fine within 15 days of the notice being sent may result in a court order to suspend the driver's licence.

"A driver's licence, once suspended, will remain suspended and will not be renewed until full payment is made by that licence holder," says Mr. Bales.

Pleasant Valley News

Mr. and Mrs. Bruce Barkley of Iroquois were dinner guests of Mr. and Mrs. David Gilmer on Monday.

Messrs. Dwight and Hilliard Gilmer took Mr. Earl Gilmer to the General Hospital, Kingston, on Monday, to take treatments.

Mrs. Ken Hunter spent Monday at her sister's, Mrs. Delmar Adams and Mr. Adams of Dixon's Corners. Mrs. Adams has just returned home from the hospital after having pneumonia.

Mr. Hilliard Gilmer called on his mother, Mrs. Mary Gilmer on Sunday afternoon.

Mr. and Mrs. Alex Fatheringham were callers in Iroquois on Thursday.

Mr. and Mrs. Rae Merkley of Winchester were callers on Thursday of Mr. Gordon Corker.

Mr. and Mrs. Lee Kennedy were callers in Morrisburg on Tuesday.

Glad to report that Mr. Earl Gilmer has returned home from the General Hospital, Kingston.

Mr. and Mrs. Percy Gilmer of Brinston brought him home. All wish him a speedy recovery.

Mr. and Mrs. Ross F. Gilmer of Ottawa were Sunday visitors with Mr. and Mrs. David Gilmer.

Masters Steven and Douglas Thibert of Kemptville spent the weekend with their grandparents Mr. and Mrs. Ken Hunter.

Mr. and Mrs. Preston Gilmer and boys of Millars Corners visited Mr. Hilliard Gilmer on Sunday.

Russell 4-H Girls Meet

Russell (No. 3) 4-H girls have named themselves 'Knit Chicks' and their major project is sportswear.

Club leaders are Mrs. Betty Latimer and Mrs. Pat McLaren and the unit president, Diane Ramsay. Other members include Karen Latimer, Jackie Langen, Maureen Shirley, Rose Marie Bols, Mary Ann Bols, Donna Cummings, Diane Ris and Marlene Shirley. The girls all expressed their appreciation for the help received from Mrs. Robert Wade.

LITTLE ADS... BIG RESULTS

Embrun Panthers Continue To Win

Embrun 'Panthers', one of the strongest Intermediate 'A' teams ever assembled in this area, continues to brush aside all opposition.

After completing the regular schedule and league playdowns with only one loss and one tie the star-studded team disposed of Northern Ontario champions, Lively 'Cyclones' in two straight games last weekend.

Playing both games on home ice the boys won the opener on Friday night 5 to 2 and then the following night ended the best-of-three series with a convincing 5 to 2 win.

Embrun fans can look forward to another interesting weekend at the home arena with visitors this time coming from Georgetown.

Again the series is a best-of-three affair with the opening game at 8:00 and should a third game be necessary it will be played on Sunday night at 7:30 p.m.

It is understood the winner of this series will travel to the Maritimes to meet the best team in the east.

MAIN STREET



We have two telephone operators—one on the switchboard, and the dingaling playboy across the desk from us.

Cards Of Thanks

CARD OF THANKS - I wish to express my heartfelt thanks to all my friends and neighbours of Metcalfe and the surrounding community for their kind message of sympathy, floral offerings and donations to the Heart Fund, also those who brought food and the pall bearers. Special thanks to Rev. Brian Gee, Rev. Robert Voltry, Mr. and Mrs. Sheldon Robinson, The Fitzsimmons Funeral Home and staff. These kindnesses will always be remembered.

Sincerely, Mildred Millar
49C

CARD OF THANKS - I wish to extend a sincere thank you to all who visited me and sent cards, gifts and flowers while I was a patient in Winchester District Memorial Hospital. Special thanks to Dr. Barton, Dr. Domanko, the nursing staff on first floor, Rev. D.L. Gordon and other visiting clergy.

Mrs. Wilbur Garlough
49C

CARD OF THANKS - I wish to express my sincere thanks to all those who remembered me with cards, letters, flowers, visits and gifts while I was a patient in Winchester Memorial Hospital. Special thanks to Dr. Domanko and the staff on first floor, Rev. A.J. McDonald for his visits and prayers. All acts of kindness will long be remembered.

Orlin Barkley
49P

CARD OF THANKS - I wish to express my thanks and appreciation to my friends and relatives and members of L.O.L. 862 and R.B.P. 509 for their visits, cards, flowers and treats While I was a patient in Winchester Memorial Hospital. Special thanks to Dr. Barton and the nursing staff of the second floor and to Rev. Baird for his visits and prayers.

Esbon Rice
49P

CARD OF THANKS - I would like to say thank you most sincerely to my family, friends and neighbours for all their kindnesses while I was a patient in the Winchester District Memorial Hospital and since returning home. Your visits, cards, flowers and treats were very much appreciated. Special thanks to Drs. Barton, Justus and Diemert and the nursing staff on the 2nd floor for their excellent care, also to Rev. and Mrs. Jackson for their visits and prayers.

Grant Hodgson
49C

CARD OF THANKS - I would like to thank everyone who sent cards, letters, made phone calls, all who visited me, those who did the barn chores at home, for transportation to and from hospital and to anyone who extended kindnesses to my wife and I while I was in hospital, please accept our grateful thanks.

Earl Gilmer
49C

CARD OF THANKS - I would like to take this opportunity to thank all of my relatives, friends and members of "The Chesterville Senior Citizens Club" for their cards, visits, gifts and other acts of kindness while I was a patient in Winchester District Memorial Hospital. Special thanks to Mr. Derling Simpson, visiting clergy, Dr. Barton, Dr. Smyth and the nursing staff. I would be glad to hear from and extend a hearty welcome to all those who could visit now that I have taken up residence at Maxville Manor, Maxville, Ontario.

Edith C. Brooks
49C

CARD OF THANKS - Our sincerest thanks to all our friends, neighbours and relatives for their messages of sympathy, floral offerings and donations to the Cancer and Heart Fund in memory of our beloved son and brother, Donald. Special thanks to Rev. James Stewart, Fitzsimmons Funeral Home and pall bearers. These kindnesses will always be remembered in all sincerity.

The Froats Family
49C

CARD OF THANKS - We would like to take this opportunity to thank Dr. Barton for the many house calls made to our home for our friend the late Alice R. McMillan; to the relatives, friends and neighbours for the many personal and telephone calls, for the cards, letters and gifts from both here and the U.S.A.; to the clergy who visited and had prayers for her while at our home; to Vice and Craig Ambulance Service, Dr. Barton, Dr. D. Justus and the nursing staff on first floor and first East; to the clergy, relatives, friends and neighbours who called while she was hospitalized in Winchester; to W.R. Fairbairn and Son Funeral Directors; to the bearers and to Rev. Boyd and Rev. Gordon and everyone who gave flowers and donations to the different societies; those who sent baking and everyone who assisted in any way during the illness and death of our friend. A very sincere thank you to all.

Ernie and Alice Fling
49P

CARD OF THANKS - The family of the late Edgar D. Summers wishes to express sincere thanks to Dr. Howard Justus, the nurses and staff at Winchester District Memorial Hospital for their kind attention and care; to neighbours, friends, relatives for their floral tributes, donations to Cancer Fund, sympathy cards, and many other acts of kindness; to Rev. A.J. MacDonald for his comforting words; to Vice and Craig Funeral Home.

These kindnesses were greatly appreciated and always remembered.

Arthur, Jean, Clair
49P

CARD OF THANKS - I wish to thank friends and relatives for visits, flowers and cards while I was a patient in Winchester District Memorial Hospital. Special thanks to Dr. Howard Justus and 2nd floor staff.

Earl Bilow
49C



A lovely new modern hair style for spring and a Lovelier You

HOLM-EL Beauty Salon
Winchester, Ont.
Call 774-3734

ALL-NEW LADIES WEAR
448-3370
KING STREET
CHESTERVILLE

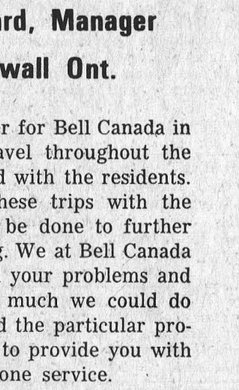

Complete line of
Ladies & Teens
APPAREL
— OPEN —
9-6 Tuesday to Saturday
Friday 'til 9
Closed Monday



Men's & Boys' Hair Styling
MIKE'S BEAUTY SALON
METCALFE, ONTARIO
PHONE 821-1488

Open 6-Day Week Evenings, 6:00 to 8:00

HOMELITE® XL2 CHAIN SAW MAKES CUTTING TWICE-AS-EASY

- The twice-as-easy chain saw with Twin Trigger™ Dual Control System
- Lightweight, perfectly balanced, only 7.1 lbs. less bar and chain
- Powerful Homelite® Hemi-Head Engine
- Automatic Chain Oiler, standard equipment
- Quiet Softone™ Muffler

only $119.95 Complete with 12" bar & chain
Suggested Retail Price

TM Trademark of Homelite, a division of Textron Inc.

R.H. Beckstead
Williamsburg
Tel 535-2103
HOMELITE

ONSIDE BELL

By Mr. Ken Menard, Manager
249 Pitt St. Cornwall Ont.

Part of my job as manager for Bell Canada in this community is to travel throughout the region and get acquainted with the residents. I always return from these trips with the feeling that much could be done to further our mutual understanding. We at Bell Canada do not always understand your problems and needs. No doubt, there's much we could do to explain our actions and the particular problems we meet in trying to provide you with the best available telephone service.

Bell Canada's job is to provide the technical facilities to make communications easier. But being in the communications business, I am constantly aware that equipment alone does not make for good communications between people. What is important for beneficial communication is the interaction or two-way flow of information between people.

Writing this column is one of the ways in which I am trying to encourage communication between residents of the area and myself in order to help prevent or overcome confusion and misunderstanding.

I have received questions from many of you which have been answered personally by letter or by phone. I'm sure many of these questions concerning Bell Canada would be of interest to other people too. So I plan to publish your questions and the answers in this column from time to time. If you do not want your questions answered in a public column, I shall be happy to answer them privately.

If any of you at any time have a question you would like to ask me, or anyone else in Bell Canada, please write to me.

Bell Canada

BICCUM & McINTOSH LTD.
GENERAL & LIFE INSURANCE - REAL ESTATE
774-2832 WINCHESTER
989-2157 SOUTH MOUNTAIN
448-2854 CHESTERVILLE

COUNTRY MEAT MARKET



Check And Compare Prices Anywhere

Lamb Chops, lb.	85c
Barbecue Steaks, lb.	89c
Country Style Sausage, lb	45c
Rib Steaks, lb.	99c
Leg of Lamb, oven ready, per lb.	99c
Raspberry Shortcake, lb.	1.29

IN STOCK — Well Aged Steer Beef: Sides, 83c; Hinds, 98c; Fronts, 74c.
Cut and wrapped for freezer

OPEN HOURS: 1 to 6 p.m., Thursday and Friday
Saturday - 8 a.m. to 6 p.m. until further notice

BILL MARCELLUS
Tel. 448-2123 - Dunbar

Beverdam's Quality Meats



Opening Specials

Trimmed Pork Loins, lb.	99c
Ice Cream, half gallons, assorted flavours	99c
Lamb Legs, half or whole, lb.	89c
Maple Syrup, gals.	9.50
Bulk Wieners, lb.	45c
Slab Bacon, sliced, lb.	79c
Homemade Sausage, lb.	65c
Mixed Cookies, 2 lbs.	79c

Phone 774-2613
Winchester, Ont.

Al's Appliance Service
TEL. 774-3442
24 Hour Service
Repairs To All Makes Of

- WASHERS
- DRYERS
- RANGES
- VACUUM CLEANERS
- FLOOR POLISHERS
- SANDWICH GRILLS
- SUMP PUMPS
- TEA KETTLES
- TOASTERS
- IRONS
- PERCOLATORS

Guaranteed Workmanship
Reasonable Rates

BINGO
GREELY COMMUNITY CENTER
Every Thursday
At 7:55 P.M. Sharp Admission 50¢
Jackpot — $300.00
Earlybird — $25.00
Special Games — $15.00
26 Games In All
Euchre Every Wednesday at 8:00 p.m.

Carl-Don Winners Of House League Trophy

Carl-Don, a Bantam 'B' team coached by Peter Kerkhof, scored a convincing win over Winchester Pee Wee 'A' boys last Saturday to win the house league award donated by Ray Cooke.

Trophy Winners

The winners shown in accompanying photo with their glistening trophy are: back row, left to right Doug Byrd, Don Fawcett, Richard Havekes, Dave DeClair, Don Gibson and Peter Kerkhof (coach).

Centre row, left to right: Garry MacDonald, Allan McLean, Robert Havekes, Rickey Kerkhof, Geoffrey Allen, David Kerr.

Front row, Peter Kerkhof Jr. (asst. coach), Steve Kerkhof, Martin Woods and Michael Hutt.

Winchester Lineup

Winchester Pee Wees, back row, left to right Lorne Pemberton (manager), Mark Redmond, Doug Duncan, Peter McLeod, Jamie Utman, John Cooke.

Centre row, Paul Gibson, Dean Williams, Doug Last, Daryl Last, Andy Hutchinson.

Front row, David Stobo, Randal Docksteader and Peter Guy.

Coach Cliff Warren was absent when photo was taken.

Most Valuable Player

Mr. Cooke is shown presenting trophy to team captain David Kerr while assistant coach Peter Kerkhof Jr. presents most valuable player award to Robert Havekes.

Press Staff Photos





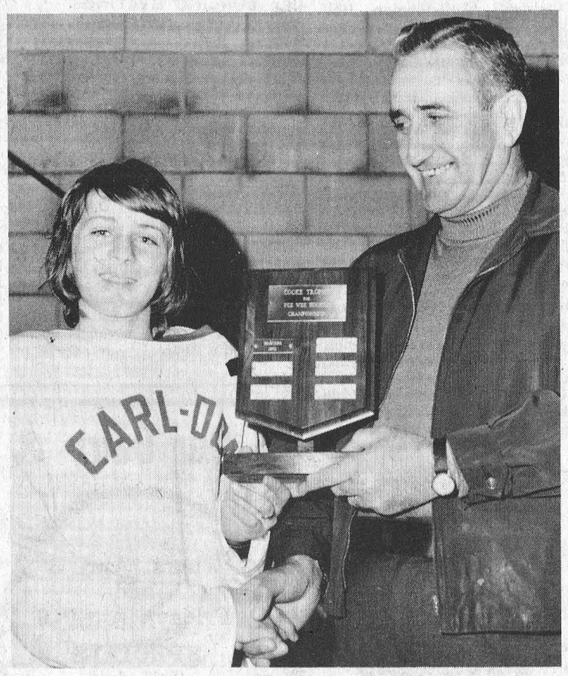



Bowling Reports

Gay Twenties Mixed League

Chester Grubb had a single of 250 and Janet Robinson had the high cross with 658.

Other good scores were Frank Acres, 605 and Marcel Soucie, 604.

Happy Gang

Judy Stewart had the high cross of 532 and Eleanor Marriner had a single of 214.

Scores over 500 were Irene Ouimet, 512; and Muriel Levere, 510.

South Mountain

Denzil Allen was in top form at South Mountain Bowling Lanes last week rolling singles of 266, 199 and 264 to lead the field. Competition was exceptionally keen with sixteen other bowlers scoring over '600'.

Don Durant, 692; Jim Puddy, 683; Jim Eager, 673; Bill Williams, 665; Glen Hess, 646; Jim Scott, 638; Bill MacDonald, 629; Lyle Simzer, 627; Denis Puddy, 622; Gord Richardson, 620; Ronnie Simzer, 616; Don Dobbie, 613; Gerald Arcand, 613; Gerry St. Pierre, 612; Mac Graham, 609; Don Watson, 602.

Giant Hockey Tournament At Embrun

Embrun's annual wind-up hockey tournament, one of the largest of its kind in Ontario, is already under way and the complicated schedule indicates play will not be completed till Saturday, May 5th.

Last Saturday the Atom segment of the contest began and Mosquitoes, Pee Wees, Bantams and Midgets will all be competing as the tournament progresses.

According to Roger Roy, tournament statistician and coordinator, a total of 128 teams are entered and says Roger, "keeping records is one giant-sized headache."

Home Hardware Stores

VALUE - SERVICE - DEPENDABILITY

$1 paint sale

BUY 1 GALLON AT THE REGULAR PRICE, GET THE NEXT 1 FOR ONLY 1.00

THIS IS A ONCE A YEAR OFFER

BUY 1 QUART AT THE REGULAR PRICE GET THE NEXT 1 FOR 50¢

BEAUTI TONE IS FORMULATED ESPECIALLY FOR CANADIAN CLIMATES.

HOME HARDWARE STORES

BEAUTI TONE

INTERIOR LATEX WALL PAINT

130 SUNNY YELLOW

130 JAUNE CLAIR

Prices quoted for white only may be tinted your choice at a slight extra charge

ANY CAN OF BEAUTI TONE IS GUARANTEED BY YOUR HOME HARDWARE STORE

Why not take advantage of this tremendous saving – Remember offer expires

APRIL 28th

Drop in and see the friendly "Red Coats" today!

EXTERIOR OIL GLOSS
GALLONS – 9.38 – OR 10.38 FOR 2
QUARTS – 2.78 – OR 3.28 FOR 2

EXTERIOR LATEX
GALLONS – 8.88 – OR 9.88 FOR 2
QUARTS – 2.78 – OR 3.28 FOR 2

INTERIOR LATEX
GALLONS – 7.98 – OR 8.98 FOR 2
QUARTS – 2.58 – OR 3.08 FOR 2

INTERIOR SEMI–GLOSS
GALLONS – 9.78 – OR 10.78 FOR 2
QUARTS – 2.78 – OR 3.28 FOR 2

GEGGIE'S HARDWARE

PHONE 774-2700

Home Hardware Stores VALUE - SERVICE - DEPENDABILITY

MAIN ST. E. WINCHESTER

Just in time for the play-offs

Beautiful values! Beautiful prices!

ELECTROHOME

LOOK 'N LISTEN SPECIAL

Cutlass C11-347

20" COLOR PORTABLE TV

Hybred chassis circuit design for best possible true to life colour.

ELECTROCOLOR* -Automatic color control

ELECTROLOK* -Automatic fine tuning

ELECTROTINT* -Automatic tint

Super Electrolite Picture Tube

This weeks special price

$468.88

Black's TV & Appliances 535-2561 Williamsburg

"We Service What We Sell"

Jets Trounce Gananoque In Semi-Finals

Marty Kelly and Larry Shields each picked up five scoring points Monday night as Metcalfe Jets whipped Gananoque 10 to 5 in the first game of the ODHA semi-finals.

Kelly scored three while picking up two assists, Shields notched one and added four assists.

Confusion reigned supreme early in the evening when the Gananoque team arrived at the arena without their sweaters and as a result found themselves attired in the Jets' travelling colours. Solving this problem was comparitively simple, but at game time no referees had put in an appearance and it was very obvious to both coaches that ODHA officials had neglected to notify the referees' association of the important contest.

Fortunately it was possible to reach Bob Carkner at Winchester, he in turn notified Doug Casselman of Williamsburg of the predicament and the two well qualified officials travelled to Metcalfe to handle the refereeing task. They were assisted by Larry Gravelle of Metcalfe.

Second game of the series was played at Gananoque Tuesday night but no results were available at press time.

Game three goes at Metcalfe Thursday night at 8:00 and it is understood game number four will be back at Gananoque on Friday night, and game five at Metcalfe on Sunday.

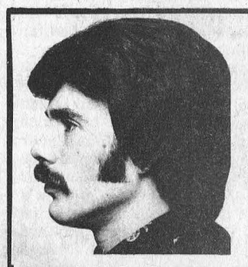

MAC'S Barber Shop

King Street Chesterville

Men's Hairstyling

Long hair cut and shaped. Style cuts and shags

Open Tues. to Sat., also Tues. and Friday evenings. Closed Monday



MacDonald Trophy Winners

North Dundas District High School curlers competed this season for a beautiful trophy presented for annual competition by Winchester Real Estate Broker, W.C. MacDonald.

The winning rink is shown in accompanying photo along with teacher Mr. MacLean who is a member of Winchester Curling Club.

Left to right, Bob Hanes, skip; Vicki Lennox, third; Mr. MacLean; Douglas Crowder, second and Elaine St. Pierre, lead.

Press Staff Photo



Molson Spiel Winners At Metcalfe

A CFB Rockcliffe Curling Club rink, skipped by Bill Winter, was the first winner of the new Molson Award at Metcalfe Curling Club.

The trophy, presented to the club this season, was the centre of attraction last Saturday as rinks from all parts of the district competed in the last spiel of the season at Metcalfe.

Members of the winning rink are shown in accompanying photo accepting the award from club president, Gerald Morris.

Left to right: Helen Wylie, lead; Bill Wylie, second; Mr. Morris; Bill Winter, skip and Rose Winter, third.

Press Staff Photo

THE VALLEY SPORTSMAN

If you go by the weather it may be spring and then again, it may be fall. I was out working around the yard and it felt like I should be taking the gun out of the case and getting ready for grouse hunting. This year I decided to raise some pheasants. I got myself some nice ring-necks and I am in the process of building the pens and houses. It's surprising how little work is involved. We built a pen the other day in just four hours. I was surprised. I have been picking up tips from several men and now think that maybe I will be able to have a couple of dozen birds this fall for release into the wilds. Of course, I'll have to get permission to do so. But never the less, I'm enjoying myself with the birds and the family has fun watching them.

I said I'd be giving fishing tips and the first one I have is from a friend and professional guide Tykie Finn. I never had much faith in minnows until last year and Tykie showed me how to hook them properly. You take your hook and insert into the minnow's mouth pushing the hook out the gills. You then turn the hook and bring it behind the gill through the back. The action obtained is natural and like a wounded or dying minnow. It worked for me and from now on I'll be using minnows a lot more often.

The Garbage Can of the Week Award goes to the people that have so much money they can afford to throw away five and ten cent bottles. It's a shame to see the many bottles along the roads. To you may someone dump 4,000 non-returnable bottles on your front lawn. Have you an award winner? Write the Valley Sportsman, Box 292, Smiths Falls, Ontario.

Easterland Savings



EASTER SPECIAL — Fresh Perm for Easter at Susanne's Beauty Nook, South Mountain, during the month of April.

Clairol Chromo-Colour, *reg. $14.00,* Now $9.00
Avocadol, *reg. $12.50,* Now $7.50
Rayette, *regular $10.00,* Now $5.00
PHONE 989-6127 SOUTH MOUNTAIN
(Closed all Easter Weekend)

ODHA Playdowns
At Metcalfe
Gananoque
vs
Metcalfe Jets
(third game of best-of-seven series)
Thurs. Apr. 5th
-8:30p.m.
NOTE: Fifth game (if necessary) at Metcalfe Sun. Apr. 8th -2:30 p.m.

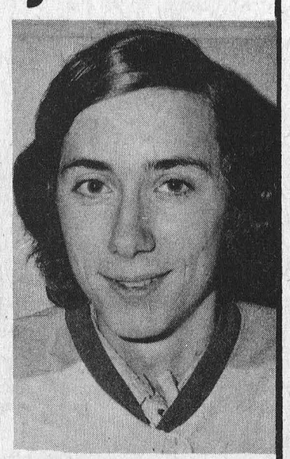

Rick Gouthier

Calendar of Events

RUSSELL AGRICULTURAL SOCIETY DANCE

A Dance, sponsored by Russell Agricultural Society, will be held at Metcalfe Community Centre n Saturday, April 7th, with dancing from 9:00 till 1:00. Talented organist Helen Verhooeven will supply music for the occasion, and everyone is welcome. Tickets are now on sale at $2.00 each. 48-49c

METCALFE R.A. FIGURE SKATING MEETING

Metcalfe Recreational Association urges anyone interested in a Figure Skating program for children and adults, next winter, to attend a meeting Thursday, April 12th, at 8:00 p.m. at the Metcalfe Community Centre. This program can only be planned if interest is shown NOW. Please attend. 49c

SNOWMOBILE DANCE

The Annual Snowmobile Dance, sponsored by Crysler Park Snowmobile Club, will be held Saturday evening, April 14, 1973 at Bouck's Hill Legion Hall. Door and Spot Dance Prizes. Refreshments. Kenny Wise Orchestra. Admission $1.50 each. Everyone welcome. 49-50p

25th WEDDING ANNIVERSARY

A 25th Wedding Anniversary Reception in honour of Lorne and Bessie Honey of Russell will be held in the Legion Hall, Russell, on Saturday evening, April 7th. Everyone most cordially invited to attend. No gifts, please. 49c

DANCE AT CHESTERVILLE

A Dance, sponsored by the Dundas Junior Farmers, will be held at the Chesterville Community Hall on Friday, April 13th, from 9 to 1. Refreshments available. Admission $1.00. Kenny Wise's Band. Everyone welcome. 49-50c

MIXED PARTY

A Mixed Party in honour of Patricia Stevens and Tim Ley, will be held on Friday, April 13, 1973. The Country Clansmen Orchestra, at Bonnie Glen Pavilion, Highway 43, Alexandria. Refreshments and lunch. 9:00 p.m. Contribution, $1.50 per person. 49p

50th WEDDING ANNIVERSARY

Mr. and Mrs. Merrill Allen will celebrate their Golden Wedding Anniversary on Saturday, April 7, 1973. They will be 'At Home" to their relatives and friends in Hallville Church Hall from 2:00 to 5:30 in the afternoon. No gifts, please. 48-49p

EASTER HAM BINGO

Circle the Dates! On April 4th and April 18th South Mountain I.O.O.F. will sponsor Easter Ham Bingos in the I.O.O.F. Hall. South Mountain. Everyone most welcome. Admission $1.00. 48-49c

EXECUTIVE AND ANNUAL CURLING MEETINGS

The Executives of the Men's and Ladies' sections of Winchester Curling Club will meet at the Club House, Thursday, April 5, 1973, at 7:30 p.m. Also the Annual Spring Meeting will be held Tuesday, April 17th, 1973 at 7:30 p.m. Your attendance is urgently requested. 49c

ANNUAL SPRING DANCE

The Williamsburg Fire Dept Annual Spring Dance will be held [SOLD OUT] April 7, 1973, at the Williamsburg Comm. Centre. Music by Kenny Wise and Third Edition. Refreshments, lunch. $2.00 per person advance, or $2.50 at the door. 48-49c

S. D. & G. WOMEN TEACHERS ASSOCIATION MEETING

The S. D. & G. Women Teachers Association is holding a Superannuation Meeting at which Mr. James Causely, Director of the Superannuation Commission will be the speaker. This meeting is open to all teachers, educators and retired teachers. It will be held at Cornwall Collegiate and Vocational School, Sydney Street and Fourth, Cornwall, on Wednesday, April 11th, at 7:30 p.m. 49c

DUNDAS FEDERATION REGULAR MEETING

A regular meeting of the Dundas County Federation of Agriculture will be held the first Wednesday of every month at 8:00 p.m. in the Board Room of the Agriculture Office, Winchester, to discuss current business and topics of interest. Everyone welcome. 9tfc

HOSPITAL AUXILIARY MEETING

Winchester District Memorial Hospital Auxiliary Meeting will be held on Thursday afternoon, April 12th, at 2:00 p.m. Members are urged to attend. Visitors and new members most welcome. It should be noted that preceding the meeting Ormond Unit will hold a Bake Sale in the Cafeteria beginning at 1:30. 49p

ANNOUNCEMENT! Lions Club Walkathon

Winchester and District Lions Club Annual Walkathon will be held on Saturday, April 28th. All proceeds in aid of Winchester Swimming Pool. Further details will be released by this newspaper at a later date. 48-51c

JUNIOR FARMERS' HAY RIDE

The April meeting of the Dundas Junior Farmers will begin with a hay ride at William Koekkoek's farm, Mountain, April 7, 1973, at 8:15 p.m. Everyone welcome. 48-49c

PUB NITE AT CHESTERVILLE

Pub Nite, Chesterville Community Hall, with Del and Roger, on Saturday, April 28, from 9 p.m. to 1 a.m. Admission $3.00 per couple. Must be 18 and over. Tickets at door. 49-52c

LADIES' SECTION CURLING CLUB ANNUAL MEETING

The Ladies' Section of Winchester Curling Club will hold their Annual Meeting on Thursday April 5th, at 7:30 p.m. at the Club Room. Your attendance is urgently requested. 49c

MIXED BRIDGE PARTY

Mixed Bridge Party at Winchester Curling Club on Tuesday. April 10th, at 8:00 p.m. Door Prize. Lunch. Admission 50c. 49c

SONG OF PRAISE SERVICE AT ORMOND

There will be a Song of Praise Service held in Ormond Baptist Church on Sunday, April 8th, at 8:00 p.m. Sponsored by the Ormond-Harmony Branch of the Canadian Bible Society. Everyone cordially invited to attend. 49p

EUCHRE PARTY

At Winchester Curling Club on Monday, April 9th, at 8 p.m. All Marathon and other Euchre fans are invited to attend. Refreshments served. Admission 50c. 48-49p

Give to Easter Seals.

DINE OUT
CALL 774-2809
Sutton's
MAIN CORNER
COFFEE SHOP
WINCHESTER

Our Dairy & Snack Bar Is OPEN
Thurs., April 5 and Friday, April 6
SPECIALS (both days)
FREE 'PEPSI' with a Deluxe Charcoal Hamburger
Milk Shakes, 39c reg. price 50c
Large Sundae .49 reg. price 60c
Choose from any of our 18 flavours
and we have a real treat for you this year . . .
Our Hamburgers and Hotdogs are grilled over Charcoal and our French Fries are cooked in Peanut Oil with one of the fastest fryers available.
Your usual patronage is sincerely appreciated.
Dalt and Jean Kenney

FAMILY STYLE ENTERTAINMENT
Winchester
DOORS OPEN 7:00 P.M. CONTINUOUS FROM 7:30
Thurs., Fri., Sat. *April 5-6-7*
"ELVIS ON TOUR"
Elvis Presley's Newest Feature
("The Kansas City Bomber" scheduled for these dates, will appear later in July).
Mon., Tues., Wed. *April 9-10-11*
"HERE COME THE FUZZ"
Starring Burt Lancaster, Raquel Welch and Yul Brynner
A Great Comedy somewhat at the expense of of the Police Department

BUTLER
Volume-Belt Cattle Feeder

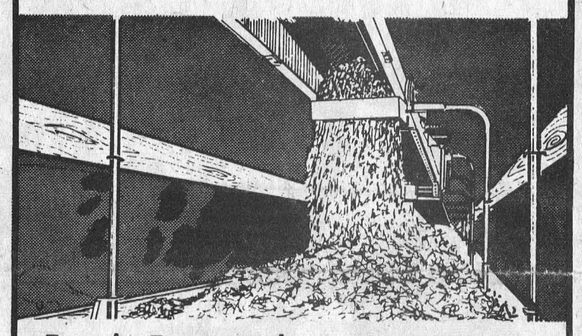

Feeds Fast without Separation
* Only 1-1/2 hp. Up to 250 Feet
* Big Capacity Belt Carries Feed
* Galvanized Steel Cover
* Works In-Barn or Out
YOU CAN COUNT ON US
Reliable Products - Installation - Service
Shortt's REFRIGERATION & DAIRY EQUIPMENT
PH 821-2354 Vernon, Ont.

April Shower of bargains

Maalox Antacid Susp. 12-oz.
Sugg. Retail Price $1.95
Sale Price 99c

Listerine Mouth Wash 18-oz.
Sugg. Retail Price $1.99
Sale Price $1.19

Aspirin Tablets 100's
Sugg. Retail Price $1.12
Sale Price 67c

Agarol Laxative 16-oz.
Sugg. Retail Price $1.89
Sale Price 99c

Contac C capsules 10's
Sugg. Retail Price $1.69
Sale Price 99c

Head & Shoulders Shampoo
Regular Size $1.35
Sale Price 99c

Store Hours:
MON., WED., THURS., SAT.
9 a.m. - 6 p.m.
TUES., FRI.
9 a.m. - 9 p.m.

Seaway Valley Pharmacy
WINCHESTER, ONT.
Telephone 774-2633

Come See Come Save ON LOW MILEAGE CARS
USED CAR BUYS
1970 PONTIAC, 2-door hardtop, 8, automatic transmission, power steering, power brakes, radio. Stock No. 2840.
1970 NOVA, 6, automatic, radio. Stock No. 3683.
1971 VEGA, standard transmission, radio. Stock No. 3691.
VALIANT DUSTER, automatic transmission, radio. Stock 3731.
'TRADE WHERE THE ACTION IS"
A&R GREGOIRE AUTO Ltee.
EMBRUN, ONT. 443-2842
Ottawa Line 237-0870, 824-5667

WINCHESTER Press

Second Section
Volume Eighty-Five
Thursday, April 5th, 1973

WORKMAN BROTHERS, Publishers

Established in the year 1888
Published Wednesday Afternoon
Dated Thursday
Subscription Rates: $5.00 per year in Canada; $7.00 per year in the U.S.A.; payable in advance.

CNA "Award Winning Newspaper"

Member of Canadian Community Newspapers Association and the Ontario Weekly Newspapers Association

Guaranteed Circulation Over 4,000

Advertising Rates On Request

"Second Class Mail Registration Number 1555"

EDITORIALS . . . *the way we see it!*

No Substitute For Love

In the United States last fall, vice presidential hopeful Sargent Shriver denounced family life as "resembling a service station rather than a home." One of the many family problems Mr. Shriver sees is that of drugs. Television advertises a drug for every minor ache — physical or mental. Grocery stores sell pain killers diplayed like candies. Children grow up believing that pills are as common and as useful as toothpaste.

Sexual promiscuity rises, families live in apartments unknown to their neighbours, poverty remains unchecked, health care is poorly administered. In total, these problems can wreck the family unit.

Perhaps if we replaced expensive toys and gadgets with love, tranquillizers with attention and shared leisure, the young would grow up to create a better family unit and a better world. Nothing can replace the love of a person for another person, of people for other people. As Jean Vanier says, "Each of us has a deep yearning to love and be loved, a deep yearning to meet some day someone who in tenderness will say, 'I love you'."

That kind of self-giving love is the solution to the problems described by Sargent Shriver. The young child propped in front of the television for an average of four hours a day needs it. The unspoken-to neighbour needs it. The disadvantaged family needs it.

There is nothing which can substitute for sincere love, particularly in the family unit, and nothing which is as destructive as to feel unloved by anyone.

Can Your Car Pass A Safety Check?

As many as sixty per cent. of the cars inspected in provincial compulsory and voluntary motor vericle safety check-ups fail to pass the inspections. The Canada Safety Council's 1973 Car Check campaign urges motorists to find out if ther cars can pass the test.

Poorly aimed headlights that do not provide the illumination that they were designed to give and that could momentarily blind oncoming drivers head the list of reasons why cars failed to make the grade in safety inspections. Other lighting problems repeatedly uncovered included burnt out bulbs in both front and rear lights and turn signals that often didn't signal.

Faulty braking systems were high on the list. Spongy handling characteristics should make it easy for most motorists to spot malfunctions, but many motorists fail to heed the warnings and do nothing about getting brakes repaired, sometimes until too late.

Steering defects accounted for many vehicles failing the test. It is disturbing to note the many people who blithely carry on driving with tell-tale loose steering.

Tires, the car's only contact with the road, seldom seem to get the attention they deserve. Excessive wear, brakes and deep cuts, easily spotted by the alert vehicle owner, are often inexplicably ignored. Many safety check failures were due to defective tires.

Exhaust systems that don't exhaust or send the fumes where they are not wanted — inside the car — were another reason many cars flunked their safety check-up. Faulty exhaust systems not only increase the possibility of deadly carbon monoxide seepage, but they negate emission control devices to cut down pollution.

Poor front-end alignment was discovered in many of the cars tested. One intensive survey actually found alignment problems to be the most common mechanical fault. Worn shock absorbers were another problem commonly encountered. Poor handling characteristics should lead motorists to the nearest mechanic to have their shocks and alignment checked.

Thousands of cars were found to have defective horns, horns that only worked occasionally, horns that didn't work at all and horns that couldn't be heard over the engine. Another common fault were windshield wiper blades that were so worn they succeeded in smearing the dirt around the windshield and nothing more.

Many of these faults could have been easily detected by the drivers themselves, they did not need a safety check to tell them something was wrong with their car. Most of the defects could have been fixed with a minimum of effort and at little expense. A little preventive maintenance would surely cost less than the more serious mechanical troubles that are bound to develop if left unchecked. And it would certainly cost less than an accident.

It is the responsibility of the individual motorist to maintain his vehicle in a sound mechanical condition. With as many as 50,000 accidents a year caused by mechanical malfunction and most of these traceable to a lack of maintenance, it is clear that many motorists are shirking that responsibility. Don't you be one of the shirkers. Get a safety check now!



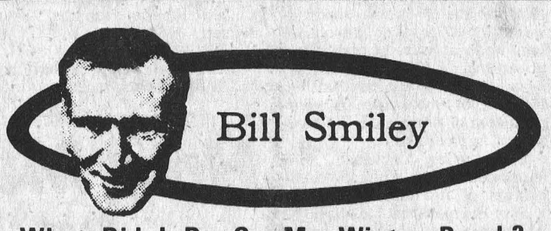

Bill Smiley

What Did I Do On My Winter Break?

Good old unpredictable Canadian weather. No sooner had I popped into the mail my last column, extolling the marvellous open winter and the joy of spring actually arriving on time, than we were hit by the worst storm of the year, howling wind and a foot of snow.

Oh well, it gave those sybarites who fled our bracing clime for the decadent tropics a chance to rub it in to us stay-at-homes when they returned from winter break, sickeningly tanned and fit looking.

This winter break bit is becoming more exotic every year. It used to be called Easter holidays, and wasn't much fun. The skiing and curling were over, the fishing and golfing hadn't started, and the weather was usually rotten.

But in these affluent times, people go winging off in all directions, tracking down the sun or the snow or whatever their pleasure is. Distance and money seem no object.

I know people who flew to Colorado for skiing, flew to Barbados for bikini-watching, flew to Jamaica for rum, flew to Cornwall for Cornish hen, flew to Paris for french fries.

And now the students are getting into the act. From our high school alone, three different groups went soaring off to Greece, Germany and France for the week's holiday.

They are accompanied by teachers, who have the job of planning the trip, collecting the money, and trying to keep their charges from knocking down the Acropolis or straying into a brothel by mistake.

Preventing young pulchritude from being pinched in the Piraeous is not my idea of a fun trip for a teacher. Nor am I thrilled at the thought of stopping strapping young male students from becoming addled in Athens or maudlin in Munich.

However, it's every teach to his own taste and my colleagues who have tried such a jaunt during winter break assure me that the whole thing is a breeze, that there's no more confusion than there was on the Titanic just before she went down.

No matter, it's a wonderful education for the kids. How else could they learn that foreign cabbies, waiters and porters are even greedier and surlier than those at home?

What other experience could teach them that foreign food is not only pretty expensive but often awful, and that there's nothing in the world to touch an honest Canadian hamburger?

Where could they get a better course in driver education than on the blood-soaked avenues of Paris?

Two young student acquaintances of mine took a month off during the winter, and flew all the way to India. They couldn't afford to eat in the big hotels so they just ate what the natives did. They had a wonderful time. They were sick during their entire stay. Now how could they have learned all that by staying in school like all the weak conformists?

Ah, it's just jealousy, kids. I know you boys had a wonderful time ogling the gals in Greece, the belles of Bavaria, the poules of Paris. If I went, I'd have to take my wife. And even if I didn't, I don't know whether I could throw a good ogle any more. Haven't had any practice in years.

And I know you girls discovered what I could have told you in the first place and saved you all that money — that Canadian girls are the prettiest in the world and that the ones from your home town are the prettiest in Canada.

I ask only one thing. You can bore me for hours telling me about your trip. You can put me to sleep with your coloured slides. You can awe me to tears by showing me the genuine gimcracks you picked up for a song. But please, please don't ask me what I did on my winter break holiday.

All right, then, if you're adamant, I'll tell you. I shovelled a foot of snow off the sidewalk. I put out the garbage. I spent a pretty exotic half-hour at the library. I helped my wife vacuum and clean up the house as she didn't want to leave a dirty house in case someone broke in while we were away.

Oh, yes, we went away. We didn't go to the Barbados, as we had planned. But we went all the way south to the city. My wife went shopping. It would have been cheaper to go to the Barbados.

And while she was out, battling our way toward the poor-house, I just sat back in the luxury of our hotel room and had myself a whee of a time marking exam papers.

Then we came home and fed the cat. The whole thing is an experience I shall never forget. It was so much fun I'm already planning next year's winter break.

The Neutral

by Rev. Gordon C. Smyth

Among the events that produced the crucifixion of our Lord, the most decisive was his interview with Pilate. "Then they led Jesus from the house of Caiaphas to the praetorium. It was early . . ." (John 18:28 ff.).

The Roman governor is a perfect illustration of the individual who refuses to take sides. He is the consistent neutral. He takes no interest in the case of this Jewish prisoner. He does not care how it shall be determined. He washes his hands of it. Perhaps he is sleepy. Maybe he has more important subjects in mind.

John reports Pilate as saying, "Take him yourselves and judge him by your own law . . . I find no crime in him." Matthew adds, "I am innocent of this man's blood" (Matthew 27:24). The governor retires behind his vice-regal curtains, and leaves Jesus to his fate.

However, it soon becomes clear that this neutrality is an impossible position. People had to take sides about the case of Jesus Christ. Those who were not for him proved to be against him. As for Pilate, the man who undertook to be on neither side, his very name is now known to us because, in spite of himself, he became a responsible agent in the death of the Son of God.

This type of person is all too familiar. "What have I", such a man says, "to do with community affairs, political decisions, or religious issues? I wash my hands of them. I have my own life to lead. All I ask is to be left alone." So the sophisticate, or the cynic, withdraws himself. He is a survival of the medieval spirit, when the world's work had to be done by common people. The "elect" minds might retire to the contemplative life of a monastic cell.

It is instructive to remember that the last person who had a chance to serve the cause of Christ was just of this type. He became responsible for our Lord's death, not through hostility but through indifference. The Roman governor teaches the limits of neutralism.

There are some matters concerning which you are not called to decide. You do not understand them. You are unrelated to them. But when it comes to the great issues of life, to duty, truth, loyalty, justice, then each person is being counted. It is impossible for one to wash his hands of these things that, in one way or another, are part of daily experience.

The lesson from Pilate's behavior is a need, not for certainty about all the mysteries of earth and heaven, but at least for deliverance from the sin of indifference. While it is "early" for many readers of this column, life's main question requires an answer: On which side are you to be, with the Roman governor in his futile attempt at neutrality, or with the Savior of the world on his cross?



The Seventh Column

When it comes to demolition Sullivan Brothers have no peers. Most of us have, at one time or another, watched the progress while old buildings were being demolished and came away convinced that battering everything down and then attempting to pick up the debris was the only way. Watching the Sullivan Bros. crew at work can be a real treat. The sprawling complex that was once Melvin Motors is now levelled, leaving a huge vacancy on Winchester's St. Lawrence Street, and the task was carried out with methodical finesse. At no time during the demolition chore was the corner left in an unsightly mess. On the contrary, as each section came tumbling down it was cleared away, and evening strollers or passing motorists saw only an ever-increasing expanse of open space. Some city demolition "experts" could learn plenty from Jimmy and his well-trained crew.

Maybe we beat the drums too loudly and too often concerning recognition of people who have made valued contributions to their respective communities. Being human and just a trifle vain we like to think our well-intended comments are being read at the proper levels. Last week, for example, members of the executive of Metcalfe Agricultural Society met and out of this meeting of minds came the decision to honour a renowned country doctor. This Fall the first day of the annual 3-day fair will be recognized as "Dr. Morrow Day," when the good doctor himself will be on hand to officially open the biggest rural show in Eastern Ontario. We think every community has many citizens who have earned special recognition and commend Metcalfe Fair officials for taking the step that may inspire many others to take similar measures.

Experienced some minor camera difficulties last week and while in the Nation's capital called at no less than five highly-rated "Camera" stores. The story was always the same — no technician on the staff — but if camera was left it could be ready in a week's time. As we've pointed out, all were reputable stores dealing in all types of photographic paraphernalia. A clerk in one such place of business, however, tipped us off that we might possibly get the adjustment made (while we waited) at a certain address in the extreme west end of the city. Naturally we were looking for some rather large place of business and were almost convinced someone had erred when we noted the number on a neat little residence on a picturesque side street. Having come this far we decided to investigate and sure enough, there, in his basement workshop, we had the good fortune to meet Herb Gleiser. Unlike the usually high-strung downtown businesman we met a friendly, rather quiet middle-aged master technician who immediately set aside the job he was doing and made the necessary repairs to our camera. Thanks, Mr. Gleiser, the business world needs many more men like you.

The April issue of the United Church Observer has a very interesting story about the Dryden brothers which should prove highly worthwhile reading for all young hockey players. Far from being a religious fanatic we nevertheless see little need for so much profanity among our young players, and at the risk of having our fingers slapped (or maybe head knocked off) we lay much of the blame in the laps of coaches. All coaches deserve merit points for helping the youngsters, but surely they should teach their proteges that foul language is not a necessary part of the great game. Consider this, boys. During the 1971 NHL playoffs 207-pound Ken Dryden whacked Johnny McKenzie across the nose with his goalie stick and then turned to say, "Excuse me." Acording to the article, written by Barbara Bagnell, neither Ken nor brother Dave smoke or drink, and the strongest language either has been heard to use is "Oh shoot," or "jiggers." We don't expect coaches to perform miracles but surely another year our young hopefuls can be taught that hockey and profanity are not synonymous and that, as the Dryden boys have ably proved, nice guys often finish first.

Don't make a practice of using this column for commercial purposes but picking up a few needed articles at Williamsburg's CTC store and being graciously reminded we were forgetting our coupons made it seem necessary to comment. Often purchases are small and the coupon value seems hardly worth the effort, but such a viewpoint is entirely out of focus. We've made a practice over the years of turning over the vouchers to a teenage daughter who guards them almost religiously and twice in the last three seasons has purchased new skates with her "savings." Guess grandfather's philosophy still applies — a penny saved is a penny earned.

With Easter Sunday only two weeks away most members of the fairer sex are already shopping for colourful attire. Such thoughts remind us of the young minister's wife who bought herself a pretty Easter dress. Her husband, feeling such a purchase was beyond their means, exclaimed: "When you were tempted to buy it you should have said, 'Get thee behind me, Satan'." And his good wife replied, "That's exactly what I did say, and Satan whispered 'it looks very nice from the back'."

Ontario Marketing Board Expanding Nutrition Workshops

The Ontario Milk Marketing Board has announced that it is expanding its program of nutrition workshops to include teachers of grades 4 to 6. The current program covers only kindergarten to grade 3.

The new program for the higher grades features consumer education, testing foods for nutrients and the relationship between food patterns and a country's agriculture. The grades 4 to 6 workshops are in the pilot stages now and will be available to teachers across the province in time for summer school and the fall term.

"We decided to develop a workshop program for the senior grades after the kindergarten to grade 3 workshops met with such success," said Mary McGrath, nutrition consultant with the OMMB. "Teachers in many parts of Ontario have requested the program so that they may continue the work started with the younger pupils. Ultimately, the OMMB hopes to expand the program up to grade 8," she stated.

Starting from the approach used in the kindergarten to grade 3 workshops, Miss McGrath and her associates have developed more sophisticated methods needed to interest the older pupil.

The teachers learn the new methods by participating in the activities designed for their pupils. Applications for the grades 4 to 6 workshops are now being received for the school year beginning September '73.

Recent studies in Canada have shown that there is a great need for nutrition education and for overhauling the eating habits of a great many Canadians. While many teachers have recognized the need for more information, few of them have felt qualified to teach nutrition. The OMMB teacher workshops have corrected this to a large extent.

The present program of teacher workshops will have reached 3,000 teachers in 57 workshops. In addition the four OMMB nutritionists are conducting 14 more workshops in conjunction with the Ontario Teachers' Federation Science Workshop Program.

The OMMB workshops are held locally at the invitation of the Board of Education at a time convenient to the teachers, usually after school hours.



Easter Artist

It may not be the ceiling of Sistine Chapel, but even Michaelangelo would have approved of the dedication that's being lavished on this creation - the product of a child's imagination and a hard-working hen. With the introduction of improved vaccines and the adoption by egg producers of efficient management procedures, some hens are now producing more than three hundred eggs per hen per year. According to recent statistics, total annual Ontario egg sales exceed $54 million, with the province usually providing about 40% of Canada's total egg supply. (Photograph by Ontario Ministry of Agriculture and Food)

OFA Offers Marketing Tips

The Ontario Federation of Agriculture and the Ontario Pork Producers' Marketing Board appeal to farmers to market during the next two weeks only those animals which are fully finished.

"Hog producers should weigh pigs carefully and ship only those in the top end of the weight range," says Blake Snobelen, chairman, Ontario Pork Producers' Marketing Board.

"Beef producers should examine their cattle carefully and sell only the animals ready for market," says Gordon Hill, president, Ontario Federation of Agriculture. "We are not trying to short the market. We are trying to avoid an over-supply during what may be a short period of reduced demand. Producers should watch the market closely and be prepared to respond quickly to day-to-day circumstances."

Hill, who is a Varna hog and white bean farmer, notes that U.S. and Canadian livestock prices have dipped recently because of threatened consumer meat boycotts, and the temporary withdrawal of Japanese buyers from the softening North American pork market.

"Chainstores have cut back their purchases in anticipation of the boycott. In turn, packing plants have eased up on their buying. As a result, livestock prices have tumbled on the major markets."

Yesterday, the Canadian Federation of Agriculture renewed its requests to have the border protection re-instated that was withdrawn in Finance Minister John Turner's budget. U.S. beef markets have fallen further than the Canadian market, and larger than normal supplies of U.S. live cattle are coming into Canada.

"A normal market could readily absorb all the livestock available. The market has tumbled because of artificial pressures. Supplies are not greater than visable demand," stresses Hill.

"Heavy marketings, particularly of under-finished animals, would lower prices even further," he adds. Hill also warns that panic sellers will deplete their herds and have no stock to sell when the market goes back up. " - - - as it likely will in a week or two."

Look For "Maple" - Get Real Thing

The word maple on the syrup label means that you are getting the real thing. Artificial maple syrup must be labelled "artificially flavored", or carry a name such as "pancake syrup" or "table syrup", say food specialists at the Ontario Food Council, Ministry of Agriculture and Food. Federal regulations forbid the use of the word maple to describe syrup, sugar, taffy, or creams that are not pure maple products.

The yearly production of maple syrup is unpredictable. An ideal combination of freezing nights followed by warm sunny days is critical for a good sap yield.

Maple sap, which is about 97% water is then concentrated through the process of evaporation (boiling the sap to give off some of the water). It takes from 39 to 40 gallons of sap to yield one gallon of maple syrup. The unique maple flavor and color develop in the sap as it bubbles in the evaporator. Color can be used as an indicator of flavor - the darker the color, the stronger the flavor.

You may wonder why maple products appear to be expensive. The reason is that the supply is unpredictable and may be limited, depending on weather conditions. Harvesting requires extensive labor and up-to-date equipment for the collection of the sap.

Welcome Milk Price Increase

"Industrial milk shippers will welcome the 60-cent-a-hundredweight pay increase announced last week as part of the federal government's 1973 dairy policy," syas dairyman Keith Matthie. Matthie, of Brockville, is vice-president of the Ontario Federation of Agriculture.

The price increase was demanded by the Canadian Federation of Agriculture and the Dairy Farmers of Canada. "It will be made up of a combination of modest increases in cheese, butter and skim milk powder prices, plus 20 cents a hundredweight from the Canadian Dairy Commission."

Milk producer Delmer Bennett of Forresters Falls, says the increase was needed to combat rising costs. "Labour, fertilizer, petroleum, hydro, grain, protein, and other production costs have not just climbed, but jumped, in recent months," says Bennett.

"Industrial shippers have not had a significant increase since late in 1971. Without this increase, there can be no doubt that milk supplies would have been considerably less than market requirements," insists Bennett.

How Much... does side of beef cost?

Food Specialists at the Ontario Food Council, Ministry of Agriculture and Food frequently receive calls from consumers who want to know why they end up with only 225 pounds of meat from a side of beef advertised as being 300 pounds. The reason for this difference is that the price of a side of beef is based on the "carcass" weight.

Carcass or hanging weight is the weight before boning, trimming, shrinkage, and other cutting losses are figured. These losses can run about 25 to 30 percent. What this means is that the actual cost per pound is higher than the advertised price per pound, since you will pay for cutting waste as well as usable cuts of meat.

To illustrate: if you purchase a 300-pound side of Grade A1 or B1 beef at 80 cents per pound, with an average 25 percent "loss" in fat, bone, and shrinkage, you will have 225 pounds of usable cuts of meat at a cost of .80 x 300 equals $240 or 1.06 per pound usable meat (225 pounds).

Before buying you should determine whether the cost of cutting, wrapping, and freezing is included in the advertised price or added to the total cost.

Dalmeny 4-H

The project featured by Dalmeny 4-H girls this season is 'The Club Girl Entertains' and the members have already put their knowledge to the test.

Last week they held a cup and saucer shower for Heather Fisher, one of their members who is being married soon. The surprise event was at the home of Miss Fisher and Carleton County economist Louise Umoession, was present.



For Special Occasions we have Special Gifts

DURANT'S

FLOWERS & GIFTS

Chesterville, Ph. 448-2060

Superior Silos

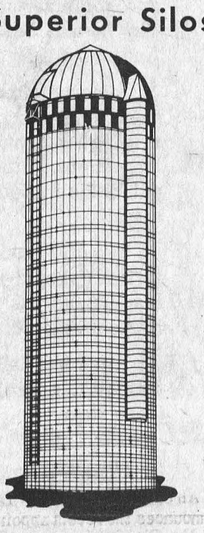

—Corrugated
—Compressed Staves
—Silomatic Silo Unloaders
—Also Extension on Dion Silos

W. M. WAMMES

R. R. 2, Osgoode. 826-2394

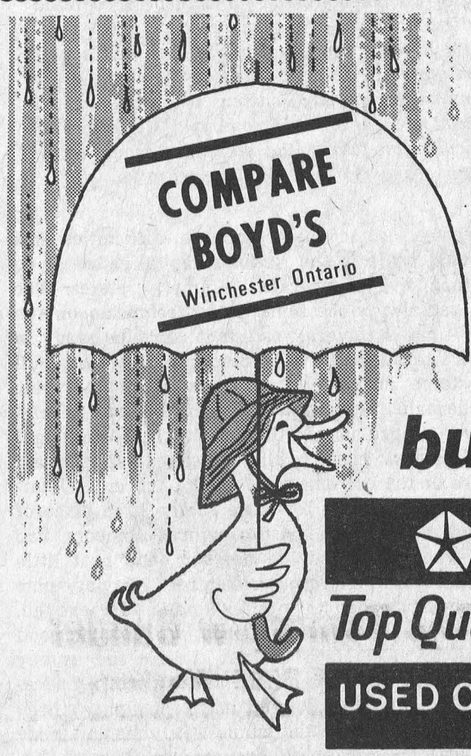

COMPARE BOYD'S Winchester Ontario

Smart Birds know where to buy...

Top Quality USED CARS

Plymouth CHRYSLER Fargo Trucks SALES/SERVICE

'70 FORD ½-TON "styleside pickup" FULL PRICE

Finished in Rangoon Red, this excellent truck is equipped with V-8 motor, westcoast mirrors, heavy duty suspension, and is completely reconditioned throughout. Lic. No. D1419. $2198.

'69 FALCON 4-DOOR "economy plus"

Finished in Scandinavian White with contrasting interior. Equipped with 6 cylinder motor, automatic transmission, radio, and completely reconditioned throughout. Lic. No. ESL-435. $1498.

'69 MONACO 4-DOOR H.T. "air conditioning"

This "top of the line" model is finished in tasteful Avocado Green with rich complimenting interior and highlighted by a classic vinyl roof. Equipped with all the extras including factory air conditioning. Lic. No. ESL-432. $2298.

'69 CHRYSLER NEW YORKER " 4-door hard top"

This beautiful "top of the line" model is finished in deep Vintage Burgundy with rich contrasting interior and topped by an ebony vinyl roof equipped with many extras. It must be seen and driven. Lic. No. ESL-431. $2498.

'69 MONACO SUBURBAN "9 passenger wagon"

This exquisitely finished beauty is equipped with many extras and is finished in Avocado Green with simulated wood panelling finish. Lots of room in this one for the growing family. Lic. No. ESL-433. $2498.

$ Cheapies $

Your Choice $598.

1968 PLYMOUTH FURY III, 2-door hardtop, 8 automatic, power steering, power brakes and radio. Unchecked. Lic. EFA-741.

1968 FORD CUSTOM, big 6, automatic, radio, very clean, unchecked. Lic. No. EUX-633.

1967 MUSTANG 2-door hardtop, 8 automatic, radio, runs well. Unchecked. Lic. No. EJE-397.

BOYD'S

COMPARE BOYD'S Winchester Untario

W. J. L. BOYD & SONS LTD. WINCHESTER - PHONE - OTTAWA 774-2520 236-6505



YOU CAN COUNT ON THESE MONEY SAVING BARGAINS

FOR HOME REPAIR NEEDS

1 Paneling

4x8' $4.49

Prefinished Lauan 4'x8' Other panels at attractive prices

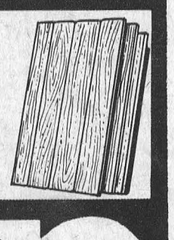

2 Ceiling Tile

sq. ft. 14c

Odd Lots - Sold up to 24c

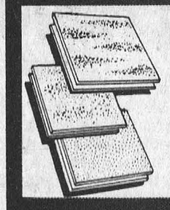

3 Roofing

square $10.99

New Lustre Black 3-in-1 self-sealing asphalt Shingles

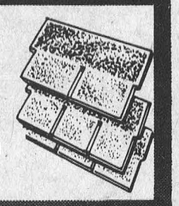

4 Combination Doors

Mill Finish $34.95 White $41.95

Present stocks of 1¼" Aluminum self-storing Doors

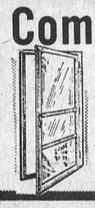

— Always a BUY at a PAL yard —

H. S. Lannin Ltd.

RETAILERS

Lumber and Building Supplies — Building Contractors

Phone 774-2830 or 774-2831 WINCHESTER

When The Ground Is Ready Will You Be?



SEE BERRY'S FOR . . .

FERTILIZER

AT WHOLESALE PRICES

ALSO TOP QUALITY SEED

OUR VOLUME BUYING SAVES YOU DOLLARS

Delivery When You Want It

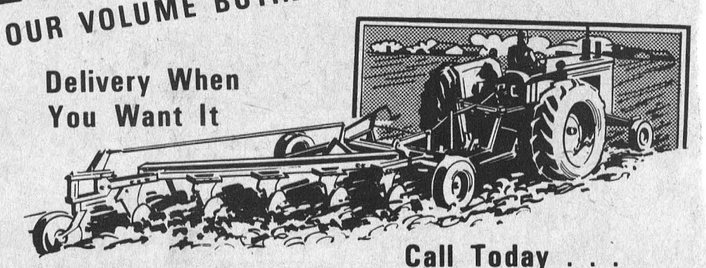

Call Today . . .

D. L. Berry & Sons Ltd.

SOUTH MOUNTAIN 989-2880 WINCHESTER 774-2522 MANOTICK 692-3543

KEMPTVILLE 258-3408 SPENCERVILLE 658-2015

4-H NOTES

Blaine Home Hosts Hallville

Members of Hallville No. 1 4-H girls met last week at the home of Mr. and Mrs. Hugh Blaine.

Most of the time was spent preparing posters and completing plans for Achievement Day and the girls planned to meet again this week.

Trail Riders Get Early Spring Start

The early spring prompted members of the 4-H horse Club to saddle up and hit the trail.

A large number of members enjoyed a ten-mile ride under ideal weather conditions.

The group anticipates an increased membership this season as interest in horses and trail-riding become more popular.

South Mountain Golden Needles

The sixth meeting of the South Mountain Golden Needles was held at Marg Black's home. The main concern of the night was planning for Achievement Day, May 5th. It was agreed the fashion show theme for that day would be "Spring Fashions".

Joanne Havekes demonstrated inserting the zipper. The meeting was adjourned.

APPOINTMENT



GLENDON LOUCKS
MANAGER

Albert Gale Agencies Limited announces the recent appointment of Mr. Glendon Loucks as Branch Manager of their 344 O'Connor Street office, Ottawa, Ontario.

Prior to entering the Real Estate profession Glendon was employed by the Bank of Nova Scotia for nine years and with Digital Equipment of Canada Limited. He has been with our firm for four years. He invites his friends and clients to call him at his office 1-232-3567 or his new residence number 1-737-4681.



Junior Farmers In Toronto

Junior Farmers from the Ottawa-Carleton area showed up in force in Toronto for the provincial convention of the Junior Farmers' Association of Ontario.

The delegates shown here are (from left to right) Debbie Johnston, of Carp; Helen Hill, Kinburn; Dianne Craig, North Gower; Terry Murdock, of Vernon; Allan Stanley, Ottawa, and Association provincial director Richard Fraser, also of Ottawa. Ontario Ministry of Agriculture and Food Photo

CHESTERVILLE NATIVE

Jim Allan Spends 500 Hours Building Trent Laser

A laser with a power some 100 times that of similar devices normally used in high school or university laboratories has been built by a fourth-year physics student at Trent University. It was on display during the 1973 science fair, held Saturday at Trent University, Pterborough.

Jim Allan, 22, of Chesterville, Ontario, estimates that nearly 500 hours of work went into the project, done as part of a credit course in his final year. The time estimate includes his own work, together with that of glass-blower Robert Campbell and technician George Wynn.

John Earnshaw, of Trent's physics faculty, pointed out that the construction of a high-powered laser is rarely considered an undergraduate project. "It was built pretty well from scratch," he said, "and the nature of the project makes Jim's work that much more impressive."

A commercially-built laser of comparable power (350 milliwatts) would cost about $20,000. The cost of equipment used for Jim Allan's laser was $1,500. Much of it will be adaptable for re-use on future student projects at Trent. Part of it was salvaged from a project undertaken in 1972 by another fourth-year student.

The word "laser" is taken from the initials of the phrase describing the device: Light Amplification through Stimulated Emission of Radiation. A flow of electrons through a mixture of helium and neon gases in a glass tube generates light, which is reflected back and forth along the length of the tube between mirrors at either end. One mirror internally reflects virtually all the light, the other 97 per cent, while the remaining three percent is released.

The light beam thus produced appears pink in the tube, but at the monitoring end shows bright red. It is polarized light of "perfect frequency", and can for this reason be used in industry to photograph and thus study stress in moving parts of machinery.

Mr. Allan said that the device is modelled on one used for physics research at the University of Toronto. He added that representatives of one major industry in Peterborough had inspected the laser.

Reporting From Queen's Park

Throne Speech Opens Third Session

Donald Irvine, Grenville-Dundas MPP

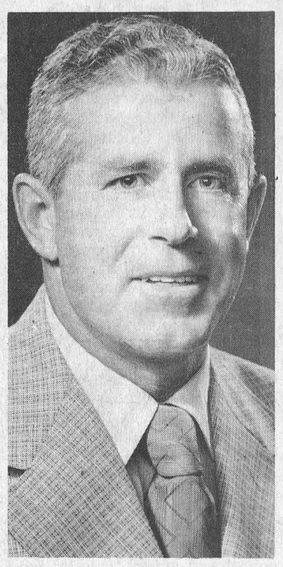

On March 20th, the Third Session of this Parliament opened with the Speech from the Throne. This document, read by the Lieutenant Governor in an atmosphere of impressive pomp and colour, sets out the legislative intentions of the Government for the next several months. It covers an awful lot of ground and for that reason it traditionally seems a trifle vague. Of course, if it went into considerable detail, we would be there all night. This year's Throne Speech is no exception to the rule but there are, nevertheless, many highlights of both a general and specific nature.

This Session will see a great emphasis on environmental and ecological matters covering a wide area. These measures can roughly be grouped under headings such as anti-pollution, land use control and energy policy.

Under the general heading of land use control, the Government intends in the next short while to introduce legislation to ensure preservation of the Niagara Escarpment. The total area that will be subject to various forms of planning and control, all in the public interest, will be in excess of one million acres. In addition, the Government plans to proceed with the Parkway Belt System from Dundas near Hamilton in the west to Oshawa in the east. While serving to provide a buffer zone to separate individual urban communities, it will at the same time provide open space and recreational land for urban centres and bring to a halt our spreading residential and commercial sprawl.

Also under the same head is a program to increase Government activity in forest management. This program will include the regeneration of treed-out land, establish new forests on private land and improve conditions in existing forests.

A matter of tremendous interest to the public of Ontario and particularly to farmers is covered in a very brief three lines in the Speech and that is the intention to take steps to ensure co-ordination of initiatives involving land use controls so that good farm land will always be retained for agricultural purposes and not disappear under miles of asphalt. This is a matter of great concern to our farmers but it is just as vitally important to urban dwellers, whether they're entirely aware of it yet or not.

In the area of anti-pollution programs, our Government, as most people are aware, has been for some time a leader in the abatement of air and water pollution. The Speech from the Throne heralds new initiatives in the struggle to improve the quality of life in our Province. No one can doubt from a moment that noise is a very important and even harmful form of pollution. In co-operation with the municipalities throughout the Province, the Government intends to institute a noise abatement program.

Also in the area of pollution control, the Government is committed to introducing legislation on the very important subject of the disposal of solid waste, the elimination of derelict vehicles that scar our countrysides and measures to control the sale of pesticides.

In the area of energy development, the Government has clearly recognized the need to place questions on energy in a balanced social perspective where the environment as well as the economic interests of the people of Ontario are protected.

Perhaps most important of all these considerations of environmental protection is the decision to establish a permanent agency for ecological and environmental protection. This agency would have the responsibility of assessing and evaluating the activities of Government and the private sector as far as their environmental significance was concerned. Presumably, they would be in a position to bring considerable pressure to bear where some form of environmental damage might occur.

Aside from the fact that it is clear that we will have another busy legislative Session, I think that this Speech from the Throne clearly signals the changing priorities of Government into the 70's and beyond. Its emphasis on quality of life and protection of the environment is visionary yet does not set unatainable goals. There are, of course, many other areas of concern covered in the Throne Speech and I'll have more to say about those next week.



IF ONLY YOU HAD ASKED US LAST YEAR!

You might have paid less income tax. There is a section of the Income Tax Act that says you could have deducted a substantial amount from your annual earned income, provided you had an eligible retirement savings plan.

Don't lose out again in 1973. Let us show you how to take advantage of this plan now.

Helping save tax money is one of the many services we perform for people.

RON ALEXANDER
DALTON McALEAR
SunLife OF CANADA
The Tomorrow Builder
Phone 774-2805 Winchester



C. A. HOLMES
Plumbing & Heating
Phone 774-2100
WINCHESTER

Muntz 'In-dash' 8 Track Stereo with AM or AM/FM radio



MUNTZ M 608

The ultimate "sound choice" from Muntz is this combination AM/FM STEREO MULTIPLEX unit with 8-Track player. Features include illuminated dial, channel and stereo indicators with space age integrated circuitry. Automatic AFC control eliminates fade and brings in distant stations clearly on FM Broadcasts. Superb stereo sound is yours with this new, complete system from Muntz.

Now available in Winchester at :

BOYD'S

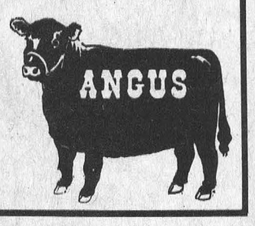



An investment in a good piece of used farm machinery could pay big dividends this year

We have a wide range of good used farm machinery and TRACTORS ready to go to work for you

Featuring: Two 100 hp TRACTORS

one Massey Ferguson 1130
120 pto hp just like new

one Minneapolis Moline G900
98 pto hp like new

Please drop in or give us a call.
We may have exactly what you want at a price you want to pay.

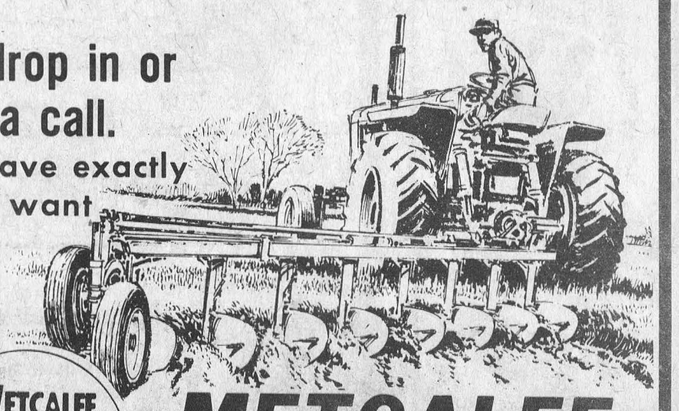

SERVICE IS OUR MIDDLE NAME
METCALFE SERVICE CENTRE LTD.
PHONE 821-2893
METCALFE, ONTARIO
FARM EQUIPMENT DEALERS

METCALFE SERVICE CENTRE

SMITHS PHOTO STUDIO
62 Kyle Dr.
Ph. 543-2873
Morrisburg

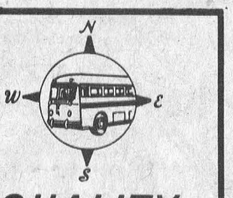

QUALITY TOURS
presents
10-Day Mid-Term Break to Daytona Beach, Florida — Mar. 16 to Mar. 25, 1973, $185.
7-Day Easter Tour—Washington, D.C., Historical Williamsburg, Va., and New York City —April 19 to April 25, 1973, $135.00.
For Information Phone
ALEXANDER'S LUNCH
WINCHESTER
774-2805
CHARGEX ACCEPTED



"The Tire People"
ANNOUNCE THEIR 25th ANNIVERSARY
TIRE SALE

This year we are celebrating our 25th Anniversary and to show our appreciation for all your years of loyalty we are going to offer you this year the best prices on tires we have ever had.

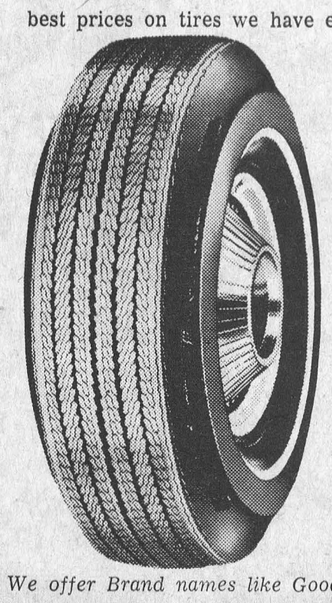

For Example:

First Line DUNLOP GOLD SEAL Speed 4-ply Nylon Whitewall, sizes F78x14, G78x14, G78x15, H78x15.
now only $19.95

Also F78x14, G78x14, G78x15, H78x15 Belted Tires
now only $24.95

Dual Steel RADIAL TIRES by General
from $34.95 up
(depending on size)

TRACTOR TIRES UP TO
50% Discount

Same Day Pickup and Delivery

We offer Brand names like Goodyear, General, B. F. Goodrich, Uniroyal, and Dunlop. We also have the famous Michelin tires.

GIVE US A TRY. YOU'LL BE GLAD YOU DID!

PINKUS AUTO PARTS LTD.
"THE TIRE PEOPLE"
Williamsburg Ph. 535-2759

Tax Tips

Q. My wife and I both receive the old age security pension. Can we file one return for both of us?

A. No. In Canada it is not permissible for people to file joint tax returns. Every person who has a taxable income for the year must file his own income tax return. When completing your own income tax return you should remember that your wife's old age security pension including any supplement is part of her income when you are calculating your married exemption.

Q. My wife has interest from bonds that I purchased for her in her name. Is this interest considered to be my wife's income?

A. The interest is your income because you purchased the bonds from your funds. The same rule would apply to dividends on shares, interest on savings accounts and so on. It is the person who had the money to invest who must report the income earned.

Williamsburg District News . . .

Williamsburg

Mrs. Donald Hess, Mrs. Aden Casselman of town and Mrs. Eva McIntosh, Winchester spent one day last week in Kingston and visited their sister, Mrs. Arnold Montgomery who is a patient in the Kingston General Hospital. All hope for a speedy recovery.

Mrs. B Roy Casselman of Ottawa, Mr. and Mrs. Russell Casselman and family of Brockville and Master Barry Whitteker of town were guests of Mr. and Mrs. Clifford Casselman on Sunday.

Mr. and Mrs. Stanley Waddell and Mrs. Clifford Casselman spent several days last week with Mr. and Mrs. Michael Waddell at Mississauga.

Mr. and Mrs. Edwin Barkley of Kingston spent Sunday with his parents Mr. and Mrs. Bismark Barkley.

Mr. and Mrs. George Watson and Stephanie Lynne of Dixon's Corners and Mrs. Arthur Johnston of Morrisburg had lunch with Mrs. G.L. Barclay on Sunday.

Mrs. James Fulton of Hulbert had dinner on Friday evening and spent the evening with her mother Mrs. John Erratt.

Callers at the home of Mrs. John Erratt on Sunday afternoon were Mr. and Mrs. Morley Erratt of Winchester and Mr. and Mrs. Gerald Erratt and Cheryl of Morrisburg.

Winchester Springs

Mr. and Mrs. Matheus Smallegange of Mallorytown were dinner guests recently of Mr. and Mrs. K. Leyenaar.

Mrs. Cecil McIntosh and Mrs. H. Ropars attended the W.C.T.U. Medal Contest in Baptist Church, Winchester Friday night.

Mr. and Mrs. Thos. Holmes returned home last week after spending a few weeks in Panama City in Florida.

Final Tribute Paid Memory Miss Alice Retta McMillan

Miss Alice Retta McMillan of Williamsburg died at Winchester District Memorial Hospital on March 27th following a long illness. She was in her 84th year.

Born at Dunbar, a daughter of the late Mr. and Mrs. James H. McMillan, she spent her entire life in the area. Educated at district schools she was a member of Dunbar Presbyterian Church.

The late Miss McMillan is survived by several nieces and nephews and one sister-in-law, Mrs. Hilda McMillan also of Dunbar.

Funeral service at the church was conducted by Rev. Boyd and Rev. D.L. Gordon at 2:00 p.m. on March 30th.

Pall bearers were Guy Strader, Ernie Fling, Weldon Beckstead, Burril Beckstead, Garnet Stata and Lorne M. Barkley.

Interment was at Williamsburg cemetery.

Elma

Friends are sorry to learn that Mrs. Bert Casselman is a patient in Winchester District Memorial Hospital.

Mr. and Mrs. Hubert Casselman, Brockville, were overnight guests of Mr. and Mrs. Graham McPherson, Tuesday.

A family gathering in honour of Mrs. Melvin Dallabough's birthday was held at her home on Sunday. Those present included Mr. and Mrs. M. Dillabough; Mr. and Mrs. Claude Dillabough and Charles; Mr. and Mrs. Donald Dillabough; and Mr. and Mrs. Arnold Shaver, South Mountain.

Mr. and Mrs. Wilfred Carruthers visited Mr. and Mrs. Gordon Beckstead, Ottawa for a few days.

Iroquois Man Dies Following Bus Accident

An Iroquois man, Paul Myers, 30 of R.R. 2, Iroquois was killed last Thursday when he was struck by a Voyageur Colonial bus on Highway 401.

Police said Mr. Myers, a widower, was walking east with his back to the vehicle when he apparently attempted to cross the highway.

He was pronounced dead at the scene by Dr. G.N. Houze.

Driver of the Toronto-Montreal express coach was Gordon James Brown, 62 of Bowmanville.

Mr. Myers, a native of Morrisburg, is survived by three children, Paul, 7; Wayne, 5 and Mark, 2. His wife, the former Marguerite Zeron died last November.

He is also survived by his father Harold Myers of Cornwall and his mother, Mrs. Richard Stevens of St. Catherines. His grandmother is Mrs. Harry Myers of Morrisburg.

The accident was investigated by Constable J.N. Langlotz.

Easter Seal Campaign Favourable

Area service clubs participating in the Easter Seal drive report early returns favourable but suggest many have still neglected to send contributions.

One of the most tireless workers in the case of crippled children is former wrestling great 'Whipper' Billy Watson shown in accompanying photo handing the first "Buck-A-Cup" campaign dollar to Ontario's 1973 "Timmy", young Richard Ware of Scarborough, while pretty Gillian Regehr, Miss Canada, laughingly poured Whipper his coffee.



Watson, as Honourary National Chairman of the Canadian Restaurant Association's Annual charitable campaign, had just addressed the committee informing them what their support means to crippled children.

Buck-A-Cup chairman, restauranteur, Harold Martin, explained how the campaign works.

From April 9th to April 19th, staff of CRA restaurants, cafeterias and other outlets will offer buttons to patrons at a dollar each. On Buck-A-Cup Day, April 19th, wearers will be entitled to all the free coffee or tea they can drink at any participating restautant on any number of occasions.

Last year the campaign raised over $100,000 across Canada with $26,000 of that amount raised in Ontario.

Residents in this area should remember that contributing to this segment of the campaign should be in addition to the regular Easter Seal donation, and not considered as a replacement for the always successful appeal.

Getting To Know Them

Ken Pettigrew Plays Right Wing

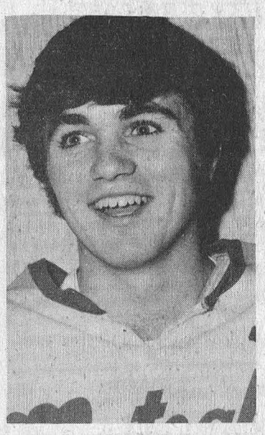

Although Metcalfe gets more than it's share of the credit for having produced such a magnificent hockey team it must be remembered the boys represent a cross section of the entire district.

Osgoode village, for example, has always made valuable contributions to the club and this season Ken Pettigrew is another product of that town playing an important role.

Ken, a son of Mr. and Mrs. Ken Pettigrew, is 17 years of age and a student at Osgoode Township High School.

Wearing Number 17 and playing the right wing with authority, Ken is 5' 9 1/2" tall and weighs 160 pounds.

Not listed among the leading scorers this season the rugged forward has, nevertheless, played an important role in the trek to the league title and coach Duhart is confident Ken will be near the top in next season's scoring statistics.

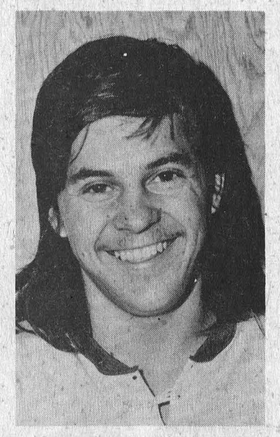

Earl Davidson Metcalfe Jet Ace Defenceman

"I'm looking for another ODHA Junior 'B' title", says Metcalfe Jets' ace defenceman Earl Davidson as he points proudly at the one he and his teammates earned last season.

The boys know they are facing formidable opposition in the big fast Gananoque squad, but Earl suggests with a sly grin that they have to first get by Number '4' before they can score goals. And getting by that same Number '4' has posed a problem for all St. Lawrence Junior 'B' players during the past winter.

Davidson, at 19 years of age, is 5' 11" tall, weighs 185 pounds, and although he is never the instigator of rough tactics he is always ready and willing to accomodate those who prefer to play it that way.

A son of Mr. and Mrs. Donald Davidson, Earl resides with his parents at R.R. 3, Manotick and has played all his Junior hockey with the Jets.

Earl is the type of player every coach dreams of - always 'up' for a game, a positional player with 'speed to burn' when the occasion demands, and a congenial personality that makes him an ideal team PR man.

There may be one player on the Jet squad with little or no interest in girls, but if so it definitely isn't Davidson. The team now has by far the most boisterous and most faithful female cheering squad in the circuit and judging by the screams Earl is definitely one of the favourites.

Fans of all ages are showing a keen interest in the progress of their favourites and former Osgoode Township Deputy-Reeve Tom Stanley has good reason to be proud of this defensive stalwart. Earl is his grandson.



DON'T FORGET!
We now offer reasonably priced
PIZZA

TRY... FLAVOR-CRISP CHICKEN
PRESSURE FRIED* tender! delicious!
*Trademark

Country Kitchen Restaurant
WINCHESTER PH. 774-2417

WANT ACTION? use the WANT ADS
Phone 774-2524
THE WINCHESTER PRESS



Spring is here! A new Hair-do will do wonders for you!
Try it and see for yourself at
Jane's Cut & Curl
566 Main Street West
WINCHESTER, ONT.
Tel. 774-3822
JANE WATSON
Hair Stylist and Prop.

For the PROTECTION You Need-
CALL
Summers Insurance Service
Telephone 774-2515 Winchester





Insure Your Valuables
Don't take chances! Insure your home, car, boat and all of your assets. Whatever your needs, we've got the right policies for you.
Stop in Today

Double-duty Convertible
SIDEWALK BIKE
CANADIAN TIRE


Converts to a girl's bike by simply removing top bar!



68.95
COMPLETELY ASSEMBLED



for Boys or Girls ages 4 to 6
38.95
COMPLETELY ASSEMBLED

Rubber-tired balancers at rear make learning a safe and easy experience. A snappy model that can do double duty. Check these most wanted features - note the price:
- Sure-stop coaster brake
- 12¼" steel frame
- 16" tires; chromed rims
- Hi-rise handlebars
- Apple-Green enamel finish
- Banana saddle

CANADIAN TIRE 123 456 789 JOHN ROBINSON
Use Your Canadian Tire CREDIT CARD

Men's and Ladies' 3-Speed
Touring models for the sun-days to come! These machines feature a Shimano 3-speed shift for easy cycling. The Men's comes with a 21" frame; the Ladies' with a 20". Front and rear caliper brakes; mattress-style saddle. Lime-gold metallic frame. Made in Canada.



48.95 BOYS' and GIRLS' 15" frame
COMPLETELY ASSEMBLED

Boys' 20/16", Girls' 16" frame 52.95 Men's and Ladies' 18-20" frame 54.95
Super-Cycle Standard Coaster
Canadian-made coaster brake bike with tubular steel frame, mattress-type saddle. Mudguards and other 'bright' parts are heavily chromed. Boys' and men's in Gold-tone; girls' and ladies' in lustrous blue.

Canadian Tire—the Cycle Accessory Centre

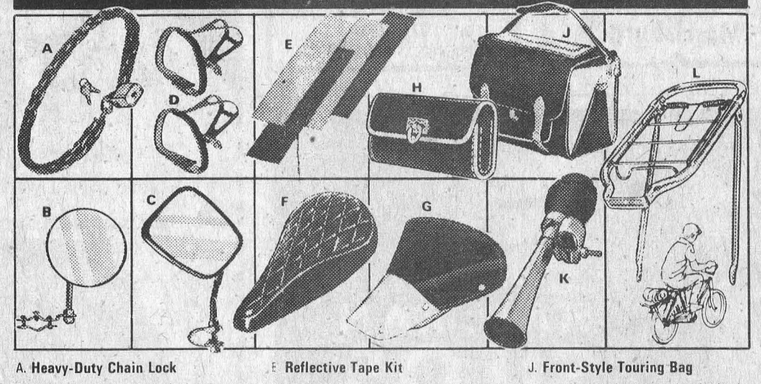

A. Heavy-Duty Chain Lock
36" welded steel link chain in vinyl sleeve. Laminated disc tumbler lock. 2 keys. 3.98

B. Fork-mount Mirror
Custom-style for racers. Black metal casing; round face, chromed mount. 1.29

C. Handlebar-mount Mirror
Sporty looking with a black polyethylene casing and a chromed extension. 1.69

D. Toe Clips and Straps
Chrome-plated steel; leather straps. For competition or cross-country cycling. 2.89 PAIR

E. Reflective Tape Kit
3M Safety-glo tape for nighttime protection. 2 red and 2 white stripes. .37

F. Padded Racing Saddle
Molded black vinyl racing-type saddle. A good replacement or customizer. 3.99

G. Coil-spring Junior Saddle
Replacement saddle for small bikes. Mattress type. Blue/white or Red/white. 2.49

H. Saddle-mount Tool Bag
A low-priced bag of black water-repellent fabrikoid. About 6 x 2¾ x 1¼". .98

J. Front-Style Touring Bag
Durable black waterproof vinyl; leather mounting straps; pockets galore! 5.89

K. 8" Condor Bulb Horn
For lightweight bikes; junior and sidewalk styles. Rubber bulb; chrome trumpet. .98

L. Rear Carrier Rack
For regular bicycles — spring-loaded clip holds parcels securely. 2.89

Hi-Rise Rear Carrier
Chromed tubular frame, spring-loaded clip. Suitable for hi-rise bikes. 3.49

CANADIAN TIRE ASSOCIATE STORE
Phone 535-2845

EXTRA!
Cash and Carry
BONUS COUPONS

W. P. HENOPHY LIMITED - - WILLIAMSBURG