

VOLUME LI - No. 26 Second Class Registration No. 1361 Iroquois Ontario, Wednesday, December 13, 1972

SANTA COMING HERE ON SATURDAY

Santa Claus has sent a message that he will be in Iroquois this Saturday afternoon and is expecting a great turnout of youngsters and adults for his visit. He is expected to arrive at 1 p.m. at the Iroquois Legion Hall on Dundas Street and will lead off a parade that will cover most of the village and the shopping plaza.

Everyone is urged to take part in the parade, from cars, trucks, wagons, tractors, snowmobiles, sports teams in uniforms, whether the vehicles are decorated or not. Meeting place is the Legion Hall.

The visit by Santa has been arranged by the Legion, its Auxiliary, United Textile Workers Union and Iroquois Lions Club.

Candy treats will be given out immediately following the parade, at the Legion Hall. Everyone welcome to join in the fun and the line-up for treats.

MATILDA BOWLING LEAGUE

Teams	Totals
Bears	33318
Skunks	33236
Minks	33218
Lions	33165
Rats	33049
Foxes	32697

High Scores
Ladies Single:
Shirley Cooper 355
Triple: Shirley Cooper 845
Mens:
Single George Barkley 290
Triple: Percy Robertson 707

At Caldwell's



Fifteen Years Service

Pictured above is Mr. Andrew VanBeilen of our Weave Room receiving his fifteen year pin from Mr. F. Whittier, Plant Superintendent with Mr. W. Bailey, Department Foreman.

Our congratulations and appreciation to Andrew for his service to Caldwell.



Ten Years Service

Pictured above is Mr. Keith Cassel of our Bleach & Dye Department receiving his ten year pin from Mr. F. Whittier, Plant Superintendent with Mr. L. Craig, Department Foreman.

Our congratulations and appreciation to Keith for his service to Caldwell.

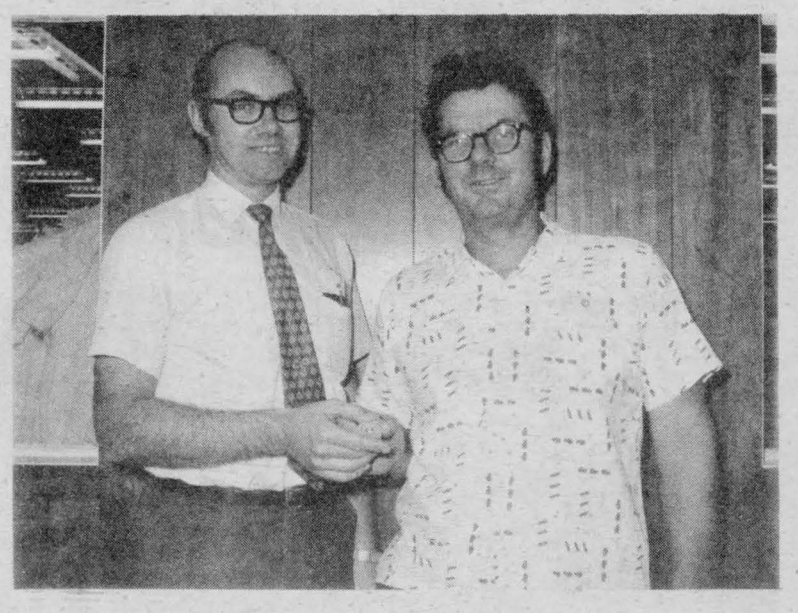

Ten Years Service

Pictured above is Mr. George Holder of our Bleach & Dye Department receiving his ten year pin from Mr. L. Craig, Department Foreman.

Our congratulations and appreciation to George for his service to Caldwell.

Grant P. Beckstead Died in Hospital

Grant Peter Beckstead, one of the area's well known and most respected citizens, died Sunday, December 3 at Winchester Memorial Hospital, following a brief illness. He was in his 84th year.

Mr. Beckstead, who has resided at Morrisburg, Lakeshore Drive West, Matilda Township, since 1911 was born at East Williamsburg. He attended area schools and had been a farmer and apple grower all his life. He was a man keenly interested in community affairs, a trustee and secretary-treasurer for the Flagg School for over 25 years. His parents were the late Albert F. Beckstead and his wife, Martha Casselman.

In September 1920, he married Inda B. Larmour at her home in Matilda Township with Rev. J.H. Miller officiating.

He is survived by his wife, two sons Harry Beckstead of Prescott and Glenn Beckstead of Ottawa; one daughter, Mrs. J.H. Styles (Ruth) of Iroquois and 7 grandchildren. A daughter Jean predeceased him in 1936. He also leaves one sister, Mrs. Kenneth Merkley (Eulah). A brother, Mahlon, predeceased him.

Mr. Beckstead was a member of the United Church and the IOOF Lodge, Morrisburg. He was a quiet man, interested in his family, his home and the community, who leaves many friends.

He enjoyed political situations Federally, Provincially and Locally.

Funeral service was conducted Tuesday, December 5th at Fitzsimmons Funeral Chapel, Iroquois, with Rev. G.W. Bruce and Rev. Allan Rogers officiating at 2 p.m. Burial was in Fairview Cemetery, Morrisburg.

Pall bearers were: Wm. Marshall, Graham Beckstead, Wilfred Zeron, Mahlon Zeron, Carlton F. McInnis and Fred Deeks.

Dedication Knox Church on Sunday

Under the auspices of the Knox Kirk Session, an embossed-in-wood brass cross will be dedicated at the Knox Presbyterian Church service of worship, this Sunday, December 17th, "in memoriam", and with respect to deceased members of the congregation, Mr. and Mrs. William Cully.

Members of the immediate family will be present for participation in the dedication and the unveiling of the memorial. Mr. Stewart A. Thompson, Clerk of Session, will present the memorial on behalf of the family and friends who provided it.

At the Knox Service, the annual White Gifts Sunday presentation of food-supplies for the Tyndale Neighbourhood House, Montreal, "Christmas Baskets" will also take place, children of the Church School and parents being present during the service of worship for the act of presentation.

On Sunday, December 24th, the Knox Church family and visitors will celebrate Christmas Sunday, with a special service of choir music and carols.

Earl R. VanAllen Passes Away

Mr. Earl Reddick Van Allen of Iroquois, Ont., passed away Dec. 5, 1972 at Treasure Island Nursing Home, Ingleside, Ont. after a short illness.

Mr. Van Allen was born in 1896, the son of Mr. & Mrs. George H. Van Allen of Mountain, Ont.

He farmed around Williamsburg, and during the Seaway, finally retired at Iroquois.

He married Lottie Weaver of Williamsburg, who predeceased him in June 1962. To this union were born two daughters Mrs. Charles (Eileen) Tuttle of Riverside Heights and Mrs. Harold (Lillian) Wylie of Prescott; also two sons, Claire A. Van Allen of Morrisburg and Dwight, who was killed overseas in the war, and a daughter-in-law, Mrs. Dwight (Ethel) Van Allen also of Morrisburg.

He leaves numerous grandchildren and great-grandchildren to mourn his loss, besides one sister, Mrs. Sam Finlay of Kemptville.

In September, 1963, Mr. Van Allen married Mrs. Idena Burnie, who predeceased him in 1970.

Funeral services were conducted from Fitzsimmons Funeral Home, with Rev. Brian Gee officiating.

Interment was in Spruce Haven Cemetery, Brinston.

The pallbearers were: Donald Hare, Stanley Van Allen, Arnold Van Allen, Claude Finlay, Myron Van Allen and George Whitteker.

Sunday night at Iroquois United

This Sunday evening, Dec. 17, at Iroquois United Church, the traditional Ecumenical Service will take place at 7:30 p.m.

Taking part in the Service will be the four village congregations together with sixteen representative participants and the four clergy.

Both Junior and Senior choirs, some eight in all, will take part in the Service and the White Church choir and congregation will be present also.

This year the theme of Advent will be centred in a candle lighting ceremony together with the reading of Scriptures, to indicate the passing of each of the four Sundays in Advent, and the coming of Christmas. This part of the service will be conducted by representative youth from each congregation.

A thanksgiving offering will be received in appreciation for the spirit of Ecumenism that is at work in our community and among our people. We hope also to have guests from the many communities in the area who may not have other commitments Sunday evening.

The place is Iroquois United Church, and the time is 7:30 p.m. Dec. 17th.

OPINIONS...

THE EDITORIALS

...WORTHY AND OTHERWISE

The Iroquois Post

AND MATILDA ADVOCATE

Published by:

IROQUOIS PRINTING LIMITED

K. Kirkby , President

Published Every Wednesday at Iroquois, Ontario

Member of CWNA Member of OWNA

Subscription Rates: $4.50 year Canada; $5.50 U.S.

SURE IT'S COMMERCIAL!

There are few people who would not agree that Christmas has become as commercial as it can be made but when it gets right down to it there are few who would want it any other way. We're not talking about Christmas Day or the special Christmas week with all its religious meanings, but we are talking about the prelude to December 25th.

As we get closer and closer to that special time of year we need something to remind us of the days gone by and of the days of our own youth and the meaning Christmas had for us at that time.

And if we relate those days with our own thoughts today, we can find something akin in our own minds and hearts as we plan for that special "something" for our relatives and our friends.

Christmas to most people means the fun of selecting gifts for family and friends, and in watching as they open these special gifts at a time of happiness within each person.

There are those who don't have the benefit of the finances to make Christmas all they would wish and those who will have nothing at Christmas. Here is where each and everyone of us can do a little kindness on our own by helping others.

And what a Christmas we can all have if we keep that spirit in mind during the days that are ahead.

And how much better if we carried that same spirit around with us all year!

LET'S MEET SANTA!

Santa Claus is coming to town and the welcome mat is being laid out for everyone within the area to come to Iroquois to see him.

Not only can you get a chance to see the bearded timeless old gent but if you go to the Legion Hall after the parade he will give each and everyone a gift of candy.

His visit is being sponsored by Branch 370 of the Royal Canadian Legion, the Ladies Auxiliary to the Legion, the United Textile Workers Union at Caldwell's and Iroquois Lions Club.

All these organizations are to be complimented on their spirit of cooperation on behalf of the children of the village and the district.

Letter to Editor

Dear Sir:

I read with interest your editorial in last week's Post concerning the running of snowmobiles on private property and I concur most heartily with your comments.

I am concerned, however, with the threat contained therein of the possibility of future restrictions on the use of snowmobiles within the municipality. The large majority of snowmobile owners use them in a sensible manner and respect private property both in Iroquois and surrounding townships. They derive a great deal of pleasure from the operation of their machines and it certainly has opened up a new field of winter activities that both young and not so young can enjoy.

I feel that it is the responsibility of every snowmobile operator to protect the privileges which we now have. We should not allow two or three owners to cause these privileges to be revoked. There are sufficient existing laws to protect private property and the property owners should have these laws enforced against the individual operator - not against all operators.

It is also the responsibility of all operators to police themselves and to warn those causing the trouble to stop being a nuisance and acting in an irresponsible manner before it is too late.

Carl Van Camp

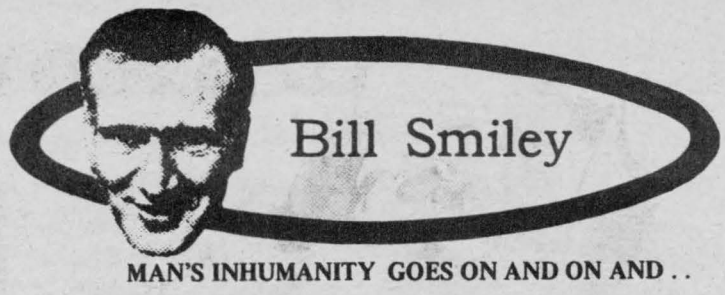

Bill Smiley

MAN'S INHUMANITY GOES ON AND ON AND . .

There's a typical Canadian tragedy in the making right now, and it may be too late to avert it, unless there is a hue and cry that will rattle the halls of parliament.

I use the word "typical" because it has happened again and again in this country, and we have lived to regret it. Prompted by political or pecuniary motives, Canada has gone a long way toward destroying its very self and the things that make it most dear to the average Canadian.

I am referring to pollution and the disturbance of the balance of nature. In the name of progress we have fouled our own nest, time and again, until an outsider would think we enjoyed living in our own mess.

Item. Lake Erie, with some friendly help from our old buddies, the Yanks, has been turned into a vast cesspool, which is almost unreclaimable.

Item. Paper mills and other industries have been pouring their poisons into Lake Superior for years.

Item. If you took a drink of water out of Hamilton bay, you'd probably be rusting within twenty-four hours.

Item. Huge industries continue to belch into the air over our big cities, until you'd think there was a continual fall of black snow.

Item. Two of our magnificent rivers, the Ottawa and the St. Lawrence, are running, open sewers.

That's a very brief sampling. And now that idiot Bourassa, prime minister of Quebec, in an attempt to save face after mishandling everything from the FLQ kidnappings to the unemployment situation, has launched the James Bay Project.

Maybe you don't know much about it, and it's all so far away that it's like a flood in China.

But that's what we thought about all the other signs of "progress", is it not?

"Oh, they'll never pollute the Great Lakes. They're too big. So dump the garbage boys, and flush out the tanks."

"What? Pollute the Ottawa and the St. Lawrence? Impossible. Too much running water. Why should we build a sewage disposal plant? Let 'er run into the river."

"Don't be stupid. Squawk about the big plants polluting and there won't be no jobs for nobody."

We've said it all, and heard it all. But what heritage are we leaving behind for our children, and theirs? A great big pile of you know what.

Letting Bourassa and his boys play around with the James Bay project is like letting a couple of bright science students play around with a nuclear bomb.

Here's the picture. The Quebec government plans a hydro project in the James Bay area, one of the last great wilderness areas in eastern North America. It is a mammoth scheme. Some estimates place the cost at $10 billion. Yep. Billion. Where is that kind of money going to come from?

Plan is to tinker with up to ten dams and seven rivers which run into James Bay. The damage to the area affected, 170,000 square miles, larger than the whole United Kingdom, is incalculable.

The sub-soil, known to be unstable, has taken hundreds of years to build up on the solid rock. The tremendous weight of water in the artificial lakes – some of them 70 miles long – could cause earthquakes, landslides, who knows what?

The lakes themselves are big enough to affect the climate of the whole area. Worse, the change in freshwater flow into James Bay could delay the spring breakup in the Bay, and make winter longer. This could affect the temperature of the water flowing out of Hudson Bay, which joins the Labrador current going south, and this in turn could make the whole eastern seaboard colder.

Project this a little further and it could affect the entire fishing industry on

See Page 14

VACUUM

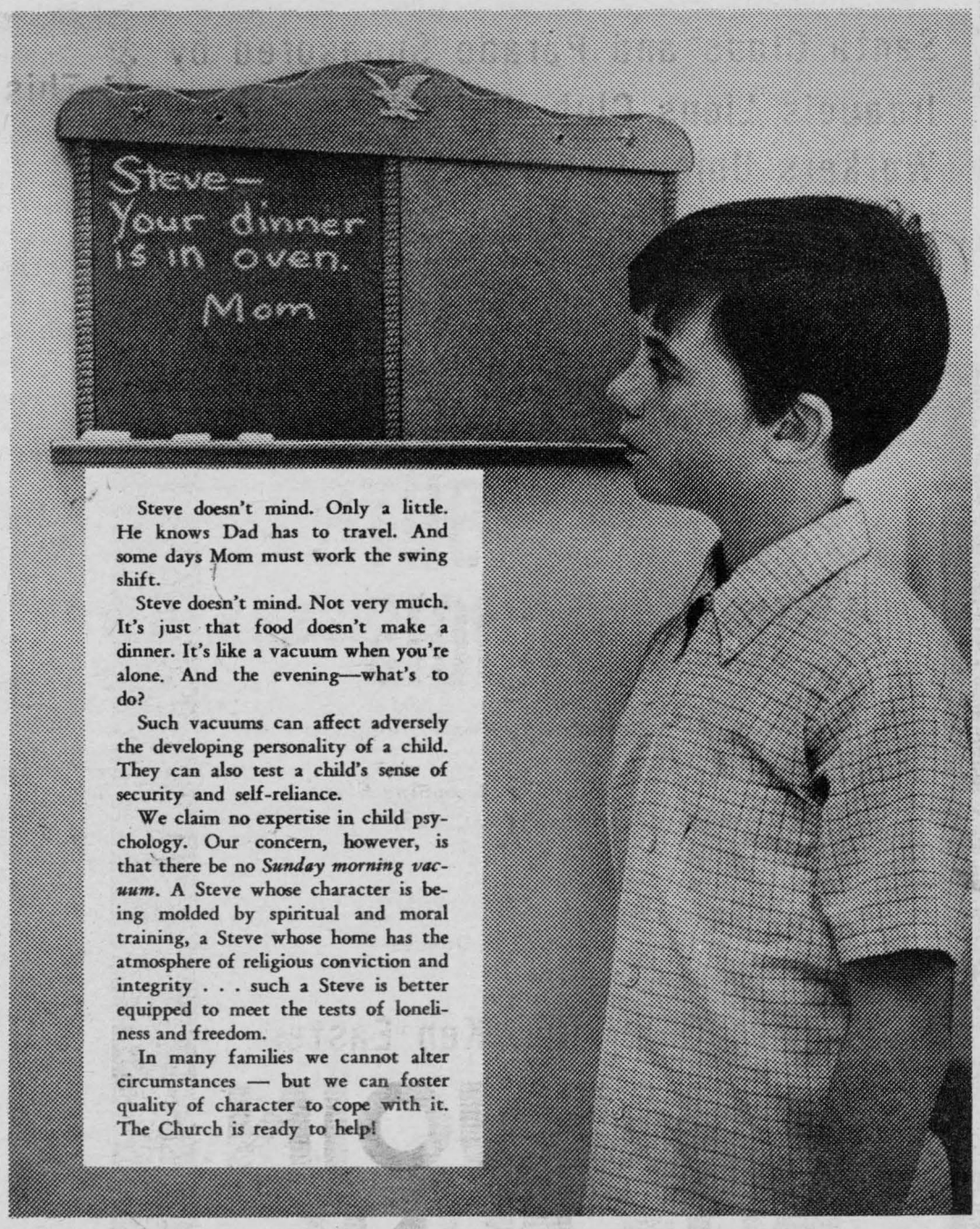

Steve doesn't mind. Only a little. He knows Dad has to travel. And some days Mom must work the swing shift.

Steve doesn't mind. Not very much. It's just that food doesn't make a dinner. It's like a vacuum when you're alone. And the evening—what's to do?

Such vacuums can affect adversely the developing personality of a child. They can also test a child's sense of security and self-reliance.

We claim no expertise in child psychology. Our concern, however, is that there be no *Sunday morning vacuum*. A Steve whose character is being molded by spiritual and moral training, a Steve whose home has the atmosphere of religious conviction and integrity . . . such a Steve is better equipped to meet the tests of loneliness and freedom.

In many families we cannot alter circumstances — but we can foster quality of character to cope with it. The Church is ready to help!

Copyright 1972 Keister Advertising Service, Inc., Strasburg, Virginia

Scriptures selected by the American Bible Society

Sunday	*Monday*	*Tuesday*	*Wednesday*	*Thursday*	*Friday*	*Saturday*
Ephesians	*Matthew*	*Luke*	*Acts*	*Hebrews*	*I Peter*	*Revelation*
2:4-13	*28:16-20*	*24:44-48*	*1:7-11*	*12:1-6*	*1:10-21*	*1:1-8*



SANTA ARRIVES IN TOWN!

SATURDAY, DECEMBER 16th *Starting at 1 P.M.*

Candy Treats For All at Legion Hall Following Parade!

Santa Claus and Parade Sponsored by Iroquois Lions Club, United Textile Workers Union Local 478, Royal Canadian Legion Branch 370 and Legion Ladies' Auxiliary

PARADE ROUTE IN IROQUOIS

1 – Parade Assembles at Legion Parking Lot
2 – Parade Leaves Legion
3 – East on Dundas Street to Shopping Plaza
4 – From Plaza to Beach Street, East
5 – To Island Park Drive, South
6 – To Lakeshore Drive, West
7 – To Elizabeth Drive, West
8 – To Carman Road, North to Dundas
9 – Back to Legion Hall

Parade Chairman, Ken Easter

COME JOIN THE FUN!

This Advertisement Sponsored By:

Iroquois Lions Club
United Textile Workers Union Local 478
Royal Canadian Legion Branch 370
Ladies' Auxiliary of Branch 370
Styles and McIntosh
Beaupre Jewellers
Savers' Ltd. and M,M
The Royal Bank of Canada
Wilson's Texaco Service
S. A. Thompson and Son Ltd.
Prunner's Esso Service Station
Iroquois Enterprises
The Iroquois Post
English's Dry Goods
Ron Gilmer Pharmacy Ltd,
R. A. Beamish Stores Co. Ltd.
The Bank of Montreal
Fetterlys'
Seely's Hardware

Parade Committee

FLOATS–Ed Hitchinson and Bert Perry
GIFTS –Joe Roberts
PARADE MARSHALL–George Holder
FINANCE–Fred Lloyd
FOOD–STUFFS–Gordon Markell
PACKAGING–Norma Delegarde
MUSIC–George Holder
CLOWNS–Ed Hitchinson
PUBLICITY–Leo DeBellefeuille

This Sale is a Present for You

Walk Right Through
From One Store
To The Other!



from

SAVERS' DEPARTMENT STORE



Ladies' SNOW BOOTS

Great Clearing Prices
on all Snow Boots

Special

16" High, Soft Warm Insulated Lining
BROWN ONLY

$4.99



Ladies' Winter Coats

Long and Short Styles,
some fur trimmed.
Variety of Materials

From **$14.95** To **$39.95**

Values to $66.00



Men's Zipper Overshoes

Sizes 8 to 12
only $2.69

Men's Snowmobile Boots

Front Zipper
Sizes 6 to 12 only $7.79

CHILDREN'S
Strapper Overshoes
$1.99 & $2.39 Broken Sizes

SAVE
AT
SAVERS'
TWO STORES

HIS or HER GIFTS



ELECTRIC RAZORS
$13.79 to $42.88



CAMERAS
$9.97 to $38.88

RADIOS $5.99 to $39.95

8 Track TAPE PLAYERS From $49.95 up

After Shave Lotions $1 to $7

French Perfumes $3.95



Skates for the whole family

bauer

See our wide range of Bauer skating outfits today.

Trade Your Old Ones on a Pair of New Skates

Christmas Cards



SAY IT ALL-BEAUTIFULLY!

51 CARD ASSORTMENT
only **97¢**

25 CARD ASSORTMENT
Reg. $1.11
now **97¢**



SAVE AT
SAVERS'

sizes 4 to 14

Girl's Winter Dress Coats

Warm Quilted or Pile Lined
Assorted Styles and Materials
reg. $16.95 to $27.95

NOW ONLY **$8.95**

MAKE DAD GLAD



Men's White
Dress Shirts
only $3.77
reg. value up to $10.00



Men's Ties
Assorted Materials and Designs as well as Plains
FROM
$2.50 to $5.00

Christmas Tree Ornamental Balls

Regular Prices from 57c to $1.55

NOW ONLY
30¢ to $1

This Special Sale in Iroquois Store Only

SAVERS' The Sign of Savings

MM FOOD STORE

PRE CHRISTMAS SALE!

CONVENIENCE IN

Two Great Stores Under One Roof in Iroquois Shopping Plaza!

BROOKPARK FROZEN TURKEY, BEEF OR CHICKEN **PIES** 25¢ 8-oz. EACH

GOLDEN RIPE **BANANAS** LB. 14¢



SUNLIGHT 24-oz. LIQUID DETERGENT 39¢

OCEAN SPRAY Whole or Jelly 14-oz. CRANBERRY **SAUCE** 18¢

TIDE POWDERED DETERGENT GIANT SIZE 89¢

DILL PICKLES BICK'S 48-oz. Jar 73¢

VARIETY OF CANDIES, NUTS and FRUITS



FROZEN FOOD VALLEY FARM **FRENCH FRIES** 2 LB. PACK 25¢

CLARK'S WHOLE **KERNEL CORN** 12-oz. tin 18¢

AYLMER Assorted Varieties **SOUPS** 6 10-oz. tins $1.00

THE TEA that Dares 60's TEA BAGS 69¢

TOYS



Featuring A Large Toy Department rushed from Santa's Workshop!

FOR ALL AGES TOO!

A B C of Industry Contest Winners

St. Cecilia's Separate School was successful in the national contest held last year by the Educational ABC's of Industry.

The following won prizes:
Senior Projects: Kelly Sulpher, Rock Villeneuve, Debbie Bongers, Joan Centen, Doris MacKinnon, John De Jong, Caroline Rooney, Pearl Lee, Wanda Boulerice, Michael Schwerdtfeger, Diana O'Neil, Pat Byvelds, Susan O'Neil, Stephen Lee, all of Iroquois.
Junior Projects: Ingrid Wagemans, Phyllis MacKinnon, Jeanne McDonnell, Iroquois.
Essays, Division 1: Robin Sauve, Brenda O'Neil, Iroquois.
Essays, Division 2: Kelly Sulpher, Jeanne McDonnell, Ann Marie Beltman, Phyllis R. MacKinnon, Iroquois.
Essays, Division 3: Cathy McDonnell, Doris MacKinnon, Iroquois.
Handwriting, Division 1, Section D: Kelly Sulpher, Iroquois.
Handwriting, Division 2, Section E: Cathy McDonell, Dwayne Hunter, Iroquois.
Handwriting, Division 2, Section F: Rock Villeneuve, Caroline Rooney, Michael Schwerdtfeger, Iroquois.
Handwriting, Division 2, Section G: Susan O'Neil, Iroquois.
School Awards: St. Cecilia's School, Iroquois.

The purpose of the programme is to afford an opportunity for students to gain an insight into the way in which different industries operate. Some of the industry stories included are: salt, skates, steel, grain, motor car, rubber, banking, etc. One representative only from any one particular product classification, sponsors the story of their product or service. Career stories are also carried. The programme fits principally into the social studies areas although handwriting plays an important part. The best work is sent in as possible prize winners.

The Educational ABC's of Industry is designed completely for use in school and is available only to teachers. A teacher orders a free book for each pupil in the class. Those industries sponsoring pages make the programme possible.

A great deal of enjoyment and a real opportunity "to learn by doing" is possible for those students who participate. Thousands of entries are sent in from every province.

In many instances, this programme provides the only opportunity for a great many young students to really become acquainted with our leading industries and their operations from raw materials on through to finished products and marketing.

Pageant Will be Presented at Knox Church School

A capacity congregation of parents, friends, members and youth filled the sanctuary of Knox Presbyterian Church, Sunday evening, Dec. 10th, for the annual Church School Advent Service, prepared by and presented by youth and adult members of the teaching staff. The Rev. John Hibbs, pastor, directed the pageant and conducted the Service.

Entitled, "The Saints of the Church - Past, Present and Future", the colourful presentation depicted areas of study in the Church school curriculum and spoke to the pioneering people of God and global emphases of the Word of God. Narrators for the pageant were Miss Dacie MacKenzie, Mrs. Yvonne Tompkins, Mrs. Lorraine Norton, Miss Anne Yee and the Rev. Hibbs. The youth pantomined the scenes presented in the costumes of the period. The five scenes were: A Huron Indian Camp (Ontario, 1642); A Small Fort (Quebec, 1639); Building a Church (Manitoba, 1873); Synod of Quebec-Eastern Ontario 'Missions Committee' Film (Seaway Valley, 1972); and The United Nations World Government Executive Meeting (Johannesburg, Africa, 2010).

The pageant was introduced by the Kindergarten and Primary class children singing 'Praise Him, Praise Him', with rhythm band accompaniment, under the direction of Mrs. M. Mearns and Mrs. J. Barnhardt.

The Knox Junior Choir, under the direction of the Rev. Hibbs, with Mrs. H. B. Bradley and Mrs. R. Bell, Organists, introduced each scene with special musical selections.

Mr. Remmelt Hummelen, Mission Education Consultant from the Board of World Missions of the Presbyterian Church in Canada, Toronto, was present to supervise the audio-visual film coverage of Seaway Valley missions work in which the congregation is involved, in particular, Seaway Community Services work and Tyndale Neighbourhood House.

Following the Benediction, the annual Christmas Tree for the children was enjoyed with a visit from 'Santa' concluding an inspiring and enjoyable evening, gifts and candy treats being provided for all the youth of the Church School and any other children present at the Service.

Hints from OPP on Safety

This is Snowmobile Safety Week in Ontario. The objective of a "Safety Week" is to make the public more aware of hazards which may help to prevent accidents and fatalities.

During Snowmobile Safety Week, December 10-16, two ideas should be taken seriously by the snowmobiling public:
1. Over three quarters of all fatal snowmobile accidents in Ontario occurred on public thoroughfares. A snowmobile is designed to travel on snow, where the track that propels and breaks it and the skis which steer it can get sufficient grip to perform efficiently. On the hard-packed and often icy surface of a public thoroughfare frequented by motor vehicle traffic, the Snowmobile becomes difficult to steer or stop. This lack of control combined with the close proximity of fast moving cars and trucks produces an extremely hazardous situation.
2. Impaired snowmobile operators were involved in a high percentage of snowmobile accidents inOntario during the 1971-72 season. Too many snowmobilers are under the impression that the wineskin or flask is an integral part of snowmobiling. They jokingly call the flask their survival kit. Statistics have proven quite frequently that this so called survival

SEE PAGE 13

Have a Happy Holiday!

SHOP AT

JACK'S *of Cardinal*

Where Gift Selections Are A Little Bit Different!

- - A Whole Lot Less Expensive - - Where Brand Name Quality Costs Less. CHARGEX and LAY-AWAY Plans available for your convenience.

FOR THE LADIES

Highland Queen SLACKS, TOPS and PANT SUITS

Queentex LOUNGE and SLUMBER WEAR

Poslun COATS AND JACKETS

Stanfields LINGERIE

Raphsody Cuddle Soft GOWNS and HOSTESS SETS

SPORTSWEAR, DRESSES, PANT SUITS, LONG GOWNS

Sno Belle WINTERPROOF FOOTWEAR

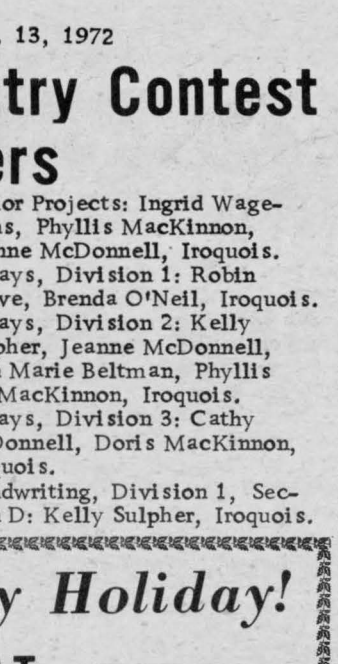

GIFTS FOR GUYS



Stretch Knit SLACKS by M.R.P.

Ritchie and Jarman SHOES

VanHeusen and Tara Hall SHIRTS

Dewliner Snowmobile SUITS and ACCESSORIES

Terry Williams and Shelby SWEATERS



SPORTS COATS and SUITS by Times Square

Climatic WINTER JACKETS and ALL WEATHER COATS

Bartolini TIES - Vagden SOCKS

All Wool Imported SCARVES

Casual and Dress HATS by "Bobbie Lee"

SAVE AND WIN AT JACK'S

You can shop with confidence for Every Member of the Family at JACK'S - - Every dollar you spend or payment on account will enter your name in our

FREE CHRISTMAS DRAW

For A Valuable $25.00 GIFT CERTIFICATE !

Christmas Store Hours --

Open Every Day Monday through Saturday 8.30 a.m. until 6 p.m. (Friday until 9 p.m.)



STARTING MONDAY, DECEMBER 18th STORE WILL BE OPEN UNTIL 9 P.M. DAILY EXCEPT SATURDAY, DECEMBER 23rd WHEN WE WILL CLOSE AT 6 P.M.

- - - - - - - - -

The Management and Staff of Jack's of Cardinal wish all our Customers and Friends a Very Merry Christmas and a Happy New Year!

Make Your Christmas A Happy One

With gifts for every member of the Family at

CASSELMAN'S SHOE STORE

MORRISBURG, ONT.

Snow boots, Snowbelles by Kaufman's, work boots, Women's Ken Watson Curling Boots, Men's & Women's Leisure Treads $3.98, Kaufman's Foam Treads $5.98 Women's Snuggle Bugs by Lyons Slippers - from $3.49 shoes, slippers, belts, Dack shoes, fashion underwear, gloves, socks, clothing, handbags, gift certificates,

LOW PRICES - QUALITY MERCHANDISE



NEW STORE HOURS

MON. - SAT. 8:30 - 6:00

FRI. 8:30 - 9:00



OPEN ALL DAY WED. THROUGH DEC. OPEN DEC. 18 - 23 8:30 - 9:00p.m.

WINTER PARKING

BY-LAW NO. 62-12

CORPORATION OF THE VILLAGE OF IROQUOIS

No Motor Vehicle shall park on any street in the Village of Iroquois between the hours of 12 o'clock midnight and 7 o'clock of the following morning, during the Winter months

of DECEMBER, JANUARY, FEBRUARY, and MARCH.

Owners of all Motor Vehicles are to remove same from the Streets at any time when snow plowing operations are being carried out in the Village of Iroquois.

A Police Officer, upon discovery of any Motor Vehicle on the Village Streets during the hours mentioned above, or during snow removal periods, may cause it to be moved to a suitable place and all costs and charges in connection there with may be charged to the owner.

F. T. LLOYD
Clerk.

K. KIRKBY,
Reeve.

Donald Irvine, M.P.P.

Iroquois Receives $2000 Works Grant

1. Education and Colleges and Universities

Both the Minister of Education and the Minister of Colleges and Universities made announcements recently which will have a profound effect on the future of policy planning in the field of education. In a policy aimed at avoiding waste and duplication in school facilities, the Ministry of Education will not henceforth approve new school construction unless and until it can be shown that the need for new accommodation exists and is not available from another school board in the same geographic area. Mr. Wells hopes that public and separate school boards will consult each other as to any available accommodations. This doesn't in any way suggest that teachers and pupils share the same classrooms and would only apply to otherwise vacant space.

The Honourable Jack McNie, whose portfolio encompasses all post-secondary educational facilities in the province, made a similar announcement freezing capital expansion at the university and college building. The government will be studying changing enrolment trends and space inventories to match one to the other without further capital cost. This is not inconsistent with our continuing committment to provide opportunities to all qualified students but the rationale is supported by the Report of the Committee on Costs of Education released on December 4th. While ;it applies to elementary and secondary school levels, the trends are essentially the same. Enrolment at the elementary level is now on the decrease after many years of dramatic growth. It is expected to decline by over 180,000 or 12.3% by 1980. Secondary school enrolment will peak in 1977 and decline thereafter to the 1973 level in 1981.

The point that both Mr. Wells and Mr. McNie are making is that our priorities in the years ahead have shifted from new building to better utilization of existing facilities.

2. Health Service

As many of my readers, no doubt, have already noted, the whole question of delivery of health services has recently come in for some critical airing in the legislature. The Minister of Health has repeatedly pointed out that one of the most pressing problems facing all provincial governments in Canada is the spiralling costs of health care. The Government this year will spend two billion dollars on our health plan. This is an increase of $200,000 over last year, which was in turn $200,000 more than the year before. We simply can't afford annual increases of 10% in this or any other field. We have all heard examples of misuse and abuse of the system, by both the public and the profession. The Ministry is, of course, taking steps to curb these abuses as they occur but this is not the major part of the problem. The most expensive aspect of health care is the capital cost and operating cost of active treatment hospitals. To operate these hospitals presently costs $80 per day per bed, a figure that is constantly rising. The fact is that except for a few areas, we have more than caught up with the demand for active treatment beds. OUr priorities must shift to those areas of auxiliary care such as chronic treatment and convalescent care where we still face shortages. We can't use active-treatment beds for this purpose. In some areas we have a duplication for facilities such as exist in the obstetrical units at Brockville General and St. Vincent Hospital. The maintenance of both where only one is necessary is wasteful and one was therefore shut down. If those beds in the obstetrical unit at St. Vincent's were converted to active treatment in other specialties we would be no further ahead.

The point we can't lose sight of is that there is no shortage of hospital beds in Brockville for this purpose. If they were converted to chronic care use which is far less expensive to maintain and operate then they will continue to be useful to the community.

3. Winter Works

The Hon. Charles MacNaughton, Treasurer of Ontario last week announced a $50 million Ontario Winter Works programme to operate through the municipalities in the next few months. In my riding of Grenville-Dundas, a total of $49,659 has been allocated which will be distributed as follows:

Towns	Amount
Prescott	$7500
Kemptville	2925
Cardinal	2000
Merrickville	?000
Chesterville	?000
Iroquois	?000
Morrisburg	2105
Winchester	?000
Townships	
Augusta	5625
Edwardsburgh	3375
South Gower	2000
Oxford	?025
Wolford	?000
Matilda	3333
Mountain	2637
Williamsburgh	3159
Winchester	2975

The allotments have been arrived at on the basis $300 per welfare case load. This, by no means, represents the whole programme. The United Counties of Leeds and Grenville and the United Counties of Stormont, Dundas and Glengarry will receive $13,200 and $17,175 respectively. Additional allocation under the same programme for school boards will provide $33,000 and $63,075 respectively for the United Counties.

SHANLY

(carried over)

Mr. & Mrs. Keith Gilmer with sons Gary and Richard of Kemptville, were Saturday supper guests of Mr. & Mrs. Gordon Gilmer.

Mr. & Mrs. Aden Marcellus of Iroquois visited Mr. & Mrs. J. S. Wallace on Sunday.

Mr. & Mrs. Walter Froom visited his father, Mr. E. R. Froom in Carleton Lodge, Ottawa, on Sunday.

Mr. & Mrs. Arnold Pitt and Wayne moved on Wed., Nov. 29th, to their newly erected home just west of Shanly.

We welcome to our community Mr. & Mrs. Jackie Stoner of Ottawa who purchased Mr. Pitt's farm. Also a welcome to Mr. & Mrs. Fleming of Brockville who moved their mobile home to their lot purchased from Mr. Wallie Farrell.

Saturday afternoon, Dec. 2, in the Sunday School Hall, the Shanly 4-H girls with their leaders Mrs. Cecil Bennett and Mrs. Dick Schutten, were hostesses to their mothers and friends.

Miss Catherine Boyle welcomed the visitors, and Miss Anja Hey Koop showed the exhibits and gave the commentary. All present then sampled the wonderful display of dairy product goodies made by the girls.

RECREATIONAL BRIDGE WINNERS

Ladies: K. McGinn
H. Bouck
Gents: M. Hutt
L. Bouck

To The Separate School Electors of Dundas County, Finch and Osnabruck Townships

I take this opportunity to sincerely thank all those who supported me on December 4th, as your representative on the S.D.&G. Separate School Board. I will make every effort to confirm your trust in me. I further wish to commend all the electorate for the keen educational interest displayed by their good turnout at the polls, under trying weather conditions. Wishing you all a Merry and Holy Christmas, and a Happy and Prosperous New Year, I remain,

Yours Sincerely,

Sarsfield O'Connor

Announce Store Hours In Iroquois

With Christmas closing in at a rapid pace, Iroquois merchants decided to give shoppers extra open hours for shopping this year. Stores will be open this Thursday night, Dec. 14th until 9 p.m. Open all next week, December 18 to 22 until 9 p.m. and will close Saturday night at 6 p.m.

Come and enjoy shopping in Iroquois.

FUNERAL SERVICE

W. E. FITZSIMMONS
IROQUOIS Established 19--

"SERVICE IS OUR MOTTO"

652-4452 652-4577

LEGION BRANCH 370 BINGO

TO BE HELD

EVERY MONDAY 7:30 p.m.

LEGION HALL, IROQUOIS

15 REGULAR GAMES - $5 PER GAME
3 SHARE-THE-WEALTH GAMES
3 SPECIAL GAMES - $10 PER GAME
1 JACKPOT $100 - SPLIT 4 WAYS
WINNER-TAKE-ALL GAME

Plan To Attend This Evening of Fun at the Legion Hall

Beaupre Jewellers
Bring You ---

The Sparkle of Christmas in **Jewelry**

There's only one place to shop for fine gifts. Here. You'll find a magnificent collection of watches, jewelry, silver and crystal. Rich in meaning.

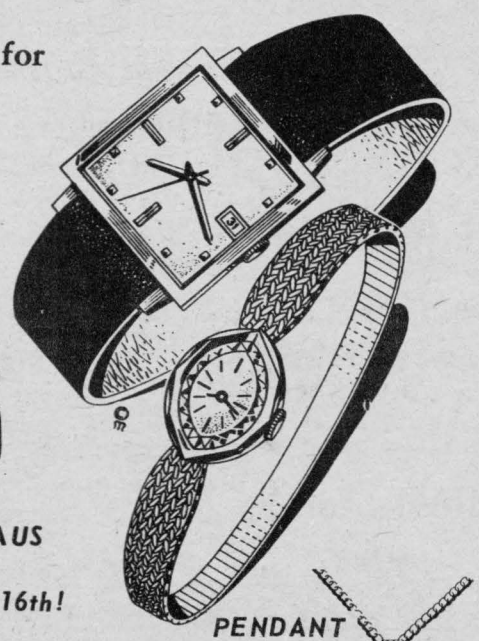

Latest Fashion Watches

Makers you trust. Precision watches for men and women. Prices starting at .....

$9.95



Gents' Birthstone

FROM **14.95**

SEE SANTA CLAUS IN IROQUOIS ON DECEMBER 16th!

GIFT Wrapped AT NO EXTRA COST

PENDANT WATCH **24.95** UP





Pendant

1.95 UP



Stone Rings FROM **14.95**



Ladies' Birthstone FROM **12.95**



Diamond Rings From **49.50**

IROQUOIS SHOPPING PLAZA **652-4340**

YOU'RE OUT OF TI
with These Bigger, Better Fooc



We will have a large selection of Flowers for Christmas

*AZALEA * POINSETTIA
* ORANGE TREES * MUMS
* MIXED PLANTS ETC.

We will have Butterball and Self Basting TURKEYS
large and Small GEESE, DUCKS and CAPONS

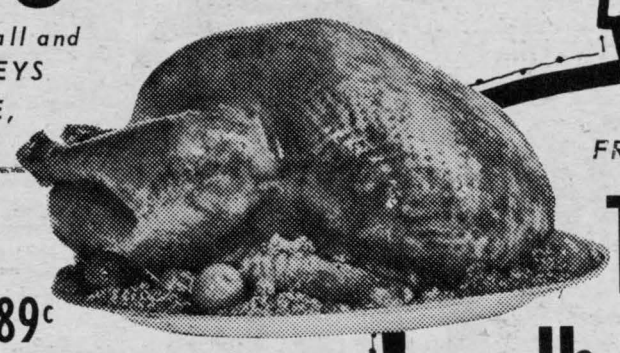

FRESH GRADE 'A'
TURKEYS
lb 43¢
20 Lbs. and Up

Boneless
Beef Stew
by the piece **lb 89¢**

Fresh Ground
Hamburg
2 Lbs. $1.39

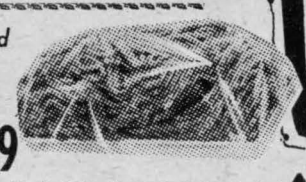

Burns or Maple Leaf
READY TO EAT
HAM

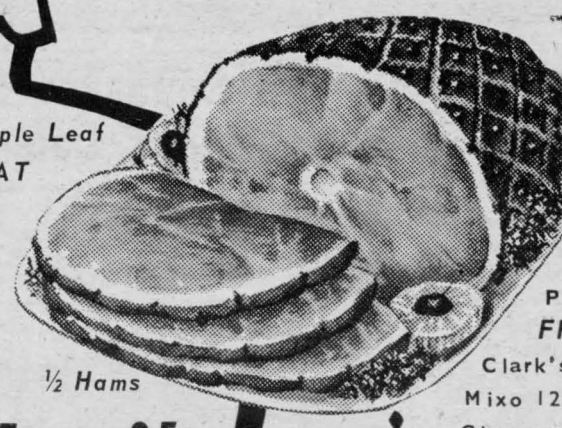

Shank End lb. 67¢
Fillet End lb. 77¢
½ Hams lb. 85¢

CHOICE
Pork Spare Ribs lb 79¢
FRESH
Pork Hocks lb 39¢
FRESH
Minced Pork lb 75¢
Lucas and Arthurs
Breakfast Bacon lb 89¢
Canada Packers Maple Leaf
Cello Wieners lb 59¢
Burns
Sausage Meat lb 55¢
Shopsy's Old Vienna 20 oz.
Salami Chubs $1.15

BAKERY

Betty's Tea Biscuits 29¢	**Wonder Christmas Cake 4 Lbs $1.99**
Vachon Cakes add a Tasty Crowning for Your Festive Meals	**Yule Log** with two knots - Vanilla **$1.79**
Special Vachon **Christmas Cake $1.99**	Traditional **Crown Golden Cake $2.35**
Christmas Mini Rolls 12's 89¢	Willard's **Cake Donuts Doz. 69¢**
Provigo Fruit Cake lb 59¢	**Fresh Sliced Bread 4 for 99¢**

Facelle Regular
FACIAL TISSUES 2/39c
Provigo 28 oz.
FRUIT COCKTAIL 49c
Clark's 14 oz. PEAS 19c
Mixo 128 oz. LIQUID BLEACH 55c
Chase and Sanborn 1 lb. bag
COFFEE A.P. Grind 99c
Provigo 2¼ lb.
ASSORTED CHOCOLATES Quality Selec. $1.99
SANI-FLUSH 47 oz. tin
TOILET BOWL CLEANER 63c
Libby 28 oz. Cooked Spaghetti 33c
Blue Bonnet 1 lb. Soft Margarine 47c
Provigo 14 oz. Choc. Coated
MARACHINO CHERRIES 89c
E.D. Smith 28 oz. Jar
VEGETABLE COCKTAIL 41c
Domestic 2½ lb. Con. Pure Shortening $1.09
Catelli 1 lb. Ready Cut Macaroni 24c
Provigo 24 oz. Sweet Mix Pickles 55c
F.B.I. 64 oz. Glass Jar
PURE ORANGE JUICE 79c
Tulip 1 lb. Soft pure veg. oil
MARGARINE 36c
Zest Bath Size BARS pak of 4 99c
Provigo 16 oz. Sweet Gerkins 57c
Hunt's 5½ oz. tin Tomato Paste 19c
York 16 oz. Creamy Smooth
PEANUT BUTTER 49c
Provigo 15 oz. Holland Sweet
PICKLED ONIONS 55¢
Culverhouse 19 oz. Tin Whole Potatoes 19c
Maple Leaf 1½ lb. Cooked Hams $1.99
Salada pak of 60 TEA BAGS 81c
Provigo 64 oz. Pure Orange Juice 78c
Habitant 28 oz. PEA SOUP 26c
Bordens 38 oz. EGG NOG DRINK 99c
White Swan Pak of 4 Rolls
BATHROOM TISSUE 59c
Catelli 1 lb. box Ready Cut Macaroni 24c
Aylmer 10 oz. Vegetable Soup 13c

FLORIDA Size 48
GRAPEFRUIT
10 for 99¢

WAX TURNIP
lb. 12¢

MOIR'S 12 oz Box
Assorted Chocolates
It's "Selection"
Top Brand Name for Quality
save 30c
69¢

EASY-ON
MIRACLE SIZING
for Every Fabric
big 20 oz.
Spray Container
69¢

Strawberry
Jam
National Brand
24 oz. Jar
49¢



FROZEN FOODS CONVENIENT DELICIOUS

Welsh 12 Oz.
GRAPE JUICE
Old South
GRAPEFRUIT JUICE 2
Blue Water
OCEAN SNACK SHRIMP

HE RED Savings

½ Gal. Frontenac
ICE CREAM
ALL FLAVOURS
S+F
89¢

FLORIDA
TOMATOES
lb. 35¢

Kismet 1 Lb. Tub
Soft
Margarine
27¢

Chipman's 80 oz jug
nberry
cktail
eat to Drink or
h
99¢

PS 15 Oz. Tin
FOOD
11¢

NDARIN per box
S $2.95

hen
olls
49¢

SANTA PARADE
Come to Iroquois
Saturday, Dec. 16
for the big Parade
and Santa
with his presents
for the children.

Green Giant
Jolly Puddings
Individual
Zip Tops
A real Treat
14¢

48¢
/45¢
55¢

McCain's
FRENCH GREEN BEANS — 27¢
Green Giant 2 Lb. Baa
POLY MIXED VEG. — 59¢
Sara Lee
GERMAN CHOC. CAKE — 69¢

Cub-Scout Group Committee Working

The Group Committee for 1st Iroquois Cubs and Scouts met on Dec. 5, 1972 at 8:15 p.m. in the United Church Parlour. There was an excellent representation with thirteen of the sixteen members present. Two more new members, Leo DeBellefeuille and Bill Cherry were added to our group.

Following the reading of the previous meeting held Oct. 10, the treasurer's report was presented. The uniforms for new cub and scout leaders and rope for teaching purposes have been purchased and paid for.

The first of many up-coming events is the District Scouter's meeting on December 12 at Kemptville with Group Committee members welcome. A new president and secretary for this St. Lawrence district are to be elected at this meeting. The Scouter's Dinner is being held this year at Prescott Parish Hall on Feb. 24, 1973.

Each year, one week is set aside to commemorate scouting. This year Scout Week is Feb. 17 to 25. The Church Parade for cubs and scouts will be on Feb. 25 at St. Cecilia's Church. The Father and Son Banquet will be ehld one week later, on Sunday March 4 at 6:30 p.m. in the Civic Centre with the mothers planning and serving this dinner. Mr. George Fowler will be our guest speaker on the subject "Back Packing in Algonquin Park". The Group Committee executive and cub and scout leaders will set up the rest of the program.

Cub winter activities are the Sports Day, held on Feb. 4/73 at Chesterville and the Mini Klondike on March 11 at Cardinal. The scout days have not been finalized yet.

The secretary is to write to Toronto office for free material for posters for Scout Week and also material concerning Religion and Life Badges for all four denominations.

Earlier this fall, the scouts of Iroquois joined in on Scout Radio World Jamboree. They were able to carry on a two-way radio conversation with boys from scout troops in Prince Edward Island and listen to other conversations between groups around the world. Much thanks go out to Keith Beaupre for use of equipment and time and George Fowler for seeing that the boys were given this wonderful opportunity.

The Canadian Jamboree for scouts is being held next summer in Prince Edward Island where they are celebrating their centennial.

Knox Ladies' Aid Met Last Monday

The Knox Ladies Aid was held in the church hall last Monday at 2:30 p.m.

The president, Miss N. McGowan, opened the meeting with a hymn followed by prayer.

The scriptures were read by Mrs. W. J. Moke.

Minutes were read by the secretary, Mrs. H. B. Bradley and approved, followed by roll call and correspondence.

Mrs. J.B. Fenton, treasurer gave a very encouraging report.

St. Patric's Tea and food sales will be March 17th in church hall.

The meeting was closed by a hymn and prayer by Rev. J. J. Hibbs.

CHRISTMAS PARTY

Institute Entertains Friends

The December meeting of the Iroquois Women Institute was the annual Christmas party for their husbands, friends and ministers of the 4 Parishes of the community.

Festive foods of Christmas including turkey and all its trimmings were enjoyed by all in the form of a Pot Luck dinner followed by a program of music and song.

The President, Mrs. Don Hare, welcomed the guests.

Tenor and Baritone duets were rendered by Rev. Brian Gee and Rev. John Hibbs accompanied by Mrs. Ruby Bell at the piano.

Rev. Allen Rogers spoke on the history of the Christmas Seal and its origin.

Piano duets by Mrs Jane Graham and Mrs. Ruby Bell followed by carol singing with Mrs. Graham at the piano concluded an enjoyable program.

This was followed by a visit from our very genial friend Santa Claus (Alex Banford) who presented each one with a gift.

Councillor Helen Smith, who is a member of the W.I., expressed her appreciation for the support given her at the recent election.

Also bringing greetings were Mr. Lloyd Davis, who will take office in January as Reeve of Iroquois.

Arrangements for the party were in charge of Mrs. W. Moke, Mrs. C. Serviss, Mrs. Kay Perry and Mrs. E. Norton.

IN MEMORIAM

In loving memory of our dear sister and sister-in-law, Nina Milligan.
None knew her but to love her;
None named her but in praise.
Sadly missed by Edna and Viola. 26-1p

In sad and loving memory of my dear mother, Mrs. Allen Merkley, who passed away Dec. 12, 1929, and my dear brother James Merkley, who passed away Jan 25, 1960; and my dear brother Walter Merkley who passed away Feb. 3, 1961.
While they lie in peaceful sleep,
Their memory I shall always keep.
Sadly missed and always remembered by daughter and sister, Bessie Salmon.

WANTED

Licensed or Practical
Heavy Duty Mechanic

TOP WAGES

APPLY IN PERSON TO:
Queensway Tank Lines Ltd.
PHONE 448-2381
Chesterville - Ontario

OPEN HOURS IN IROQUOIS

OPEN THURSDAY NIGHT, DEC. 14-TILL 9p.m.

OPEN ALL NEXT WEEK
DEC. 18 TO 22 TILL 9p.m.

CLOSED SAT. NIGHT, DEC. 23 AT 6p.m.

THE CRAFT HOUSE
R. A. BEAMISH STORES
BEAUPRE JEWELLERS
ENGLISH'S DRY GOODS
RON. GILMER PHARMACY
SEELY'S HARDWARE
FITZSIMMONS-FADER FURNITURE
PARMETER'S SHOES
SAVERS LTD. & M/M FOODLINER
JOHNNY'S SPOT
STYLES & McINTOSH
S. A. THOMPSON & SON LTD.
S. & F. MARKETS LTD.

CHRISTMAS GIFTS

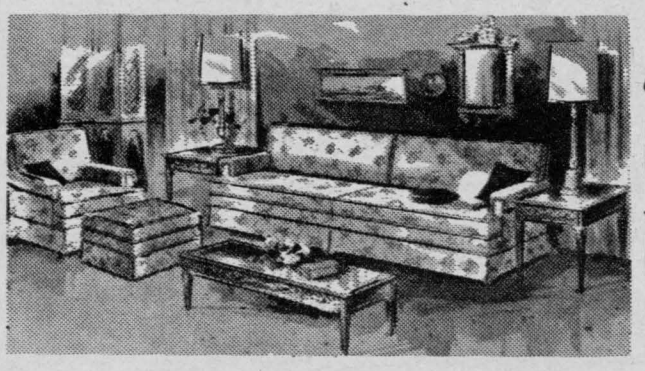

A BIG SELECTION
EXCITING GIFTS
FOR EVERYONE





For Comfort
A New Bedroom Suite



CHAIRS
TO
LOUNGE IN

HASSOCKS

OCCASIONAL
CHAIRS

LAMPS
FOR ALL
OCCASIONS

To the Family for Christmas
the Sound of STEREO



RADIOS

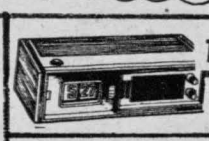

THE SOUND
OF STEREO



BLACK OR
COLOUR TV

CHEER UP
YOUR KITCHEN
WITH A NEW
KITCHEN SUITE



SANTA
COMES
TO
IROQUOIS
DEC. 16



STOVES

SEE OUR



BEDDING DEPT.



REFRIGERATORS

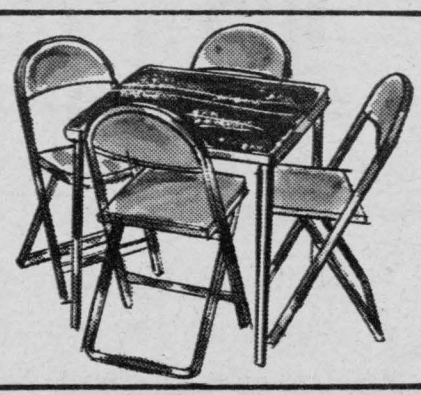

FITZSIMMONS
-FADER

PHONE 652-4577

IROQUOIS SHOPPING PLAZA

Cardinal Snowmobile Club met Dec. 5th

The Cardinal & District Snowmobile Club held their second meeting of the season on Dec. 5th at the Cardinal Legion with Charles Droppo presiding.

The main topic was the club's snowmobile rally. A date for our rally has been set for Saturday, Feb. 3, 1973. The rally will start from the Cardinal Community Centre at 12:00 noon. Following the rally a hot supper-dance will be held at the Royal Canadian Legion, Cardinal.

Supper will be put on by the ladies of the club and will consist of turkey, scalloped potatoes, baked beans, etc. Tickets are on sale now with a limit of 100 for $5.00 each and this entitles 2 persons for the rally, supper and dance. For more information or tickets, please contact president Charles Droppo, 657-3011 or Sec. Treas. Lynne Seeley, 657-4829.

A 50-50 draw is also being held with Barry Lompson in charge and will be drawn following the supper. Tickets are now available from club members at 25¢ each or 5 for $1.00.

A club cookout is now being planned for a Saturday evening in mid January.

A letter is to be sent to last years members who have not as yet got their new membership cards. A date of Jan. 1st has been set for joining in order to benefit from club events.

With the decision our next meeting would be held Tues. evening Jan. 23, the meeting was adjourned.

Hulbert U.C.W. met at home of Mrs. J. Stewart

The December meeting of the U. C. W. of Hulbert Church took place Dec. 6th at the home of Mrs. J. Stewart at 12:30 for a luncheon meeting. The 12 members enjoyed a delicious hot meal. Thanks to Mrs. Stewart, Mrs. R. Roberts and Mrs. D. Fawcett.

Mrs. Stewart gave a call to worship, followed by Hymn "O Little Town of Bethlehem". The Scripture was taken from various parts of the Bible and read by 3 members. Following prayer, Rev. & Mrs. Stewart sang a duet "In the Fields with their Flocks Abiding." A reading "A Merry Christmas" by Mrs. Stewart was followed by a 4 part reading with Mrs. D. Sullivan, Mrs. C. Thorpe, Mrs. K. Flegg and Mrs. N. Scharf taking part. Carols "Hark the Herald Angels Sing" and Silent Night" were sung. Rev. Stewart led in prayer.

Minutes of last meeting were read with 12 present. Verses containing the word "Tree" given, and the word "Year" chosen for next month.

During business, the officers were all put in for another year. Dec. 17 will be white Gift Sunday service at 11: a.m., followed by a congregational dinner and Christmas Sunday-School party in the afternoon. Dec. 24 there will be a Candlelight Service at 8 p.m. The meeting closed with the Mizpah Benediction and thanks were expressed to our hostess for lunch and programme.

If you know someone in the hospital, let us know so we can let others know. Call The Iroquois Post, 652-4806.

CARDS OF THANKS

Once again my sincere thanks to all who visited me, sent cards and made inquiries about me while I was a patient in Winchester Hospital.

Special thanks to Dr. Marston and Dr. Chande and the visiting clergy. I wish also to thank everyone who helped out in any way at home. 1p

Ray Seeley

I would like to thank all my friends and neighbours for their many cards, flowers and visits while I was in Kingston General Hospital. And may I say a Merry Christmas and a Happy and Prosperous New Year to all. 26-1c

Ralph Van Allen

I wish to thank the friends who took time out to visit, send cards and gifts, while I was a patient in the Brockville General Hospital.

Also to Dr. Smylie, the nurses and staff of the first floor and Rev. Gee. Thank You. 26-1p

Sherri Fader

I wish to express my heartfelt thanks to all my friends, relatives and neighbours for cards and gifts while I was a patient in Kingston General Hospital.

Special thanks to the Doctors and Nurses on Douglas Three S.I.U. for their wonderful care. These acts of kindness were deeply appreciated and will long be remembered. 1p

Florence Merkley

I would like to say thank you to all who sent me cards, letters, gifts, and visited me while a patient in Winchester Memorial Hospital. 1p

Beatrice Haldane

We wish to express our sincere thanks to the many relatives, friends and neighbours for their many acts of kindness, cards, floral tributes, donations and expressions of sympathy that helped to sustain us in the recent illness and death of a very dear husband and father. Special thanks to Rev. G.W. Bruce, Rev. Allan Rogers, staff and students of Boundary School, staff of Central Public School, Prescott, Iroquois Public School staff and Bells' Corners Public School staff. 1p

Inda Becksted and Family

Pleasant Valley

Mrs. Kenneth Hunter visited Mr. & Mrs. Pat Thibert, a couple of days, recently.

Mr. & Mrs. Delmar Adams were Wed. supper guests of Hilliard Gilmer and his mother.

Mr. & Mrs. David Gilmer spent Sat. in Kemptville.

A good many attended the election at Lee Kennedy's residence on Mon. Congratulations to Dwight Gilmer who was elected to office for another two year term.

Mr. Dwain Kennedy is visiting his parents here at present. They were called home due to the death of Mrs. Dwain Kennedy's uncle.

Mr. & Mrs. Gordon Gilmer were Wed. evening guests of Mr. & Mrs. David Gilmer.

Mrs. Mervyn Coons is presently engaged in the bank at Kemptville.

Letter to Editor

Dear Sir:

We have been wondering if you had some response to the hockey picture I took many years ago.

It was taken facing our "ill fated" covered rink. I lived with my Aunt, Mrs. M. Tousaw - mother of Morley and Mabel - in the house at the rear right of the picture. The other house was the home of Mr. & Mrs. George Coloren. Incidentally, my Aunt's house, later owned by Thomas Johnstone Sr., was the first house moved to the new town site.

Standing left to right are: Joe Coleman, Mac Brouse, Yip Coleman, Plouffe Tayfair, Mick Carter, Wes Lockridge, (not sure of these last two) and Jim McNaul. Down front is Del Robertson, and the child, who now must be forty years old, not known. We sure had a great team that year.

Perhaps some of the readers could straighten us out, not that one's memory doesn't function as well after forty-some years ago.

Best Wishes & Season's Greetings to all your readers.

Audrey & Clayton Tousaw

When Choosing Livestock Minerals Let Your Forage Be Your Guide...



because the roughage portion of the ration dictates the combination of essential minerals needed. All SHUR·GAIN MINERALS are now formulated accordingly. It's nutritionally right, it's easy, it's economical, to select the best SHUR·GAIN mineral mixture for your livestock . . .

SHUR·GAIN ESSENTIAL MINERALS #1—FOR NON-LEGUME FEEDING . . . feed where roughage is grass, hay or corn silage.

SHUR·GAIN ESSENTIAL MINERALS #2—FOR LEGUME FEEDING . . . feed with high legume forage, to balance the high calcium, low phosphorus.

SHUR·GAIN ESSENTIAL MINERALS #3—SALT FREE . . . feed where salt is available in the water or other source.

SHUR·GAIN ESSENTIAL MINERALS #4—HIGH PHOSPHORUS . . . for dry cows just prior to freshening.

SHUR·GAIN RANGE MINERALS . . . for Western feeding conditions, where stock is on a high hay or pasture ration with salt provided separately.

SHUR·GAIN

ROONEY FEEDS

IROQUOIS 652-4382

13 Attend Seaway Valley Services Meeting

The Seaway Community Services met on Nov. 29, 1972 at Christian Reform Church, Williamsburg. 13 members were attending and were welcomed by Mrs. Mary Steele, after being introduced to the new secretary, Mrs. Geraldine MacKinnon.

The Co-ordinator, Mrs. Marie Barkley, gave a report on her activities during September and October, 1972. Her many activities included visits to twenty people, two township offices, registry office, and two court sessions. She prepared and displayed posters at the District Meeting of Lutheran Church Women in Arnprior; at the "Dugout" in Morrisburg, and they were also used when she was a guest speaker to a group of ladies from the Presbyterian Church in Morrisburg. She also wrote the Camp report for 1972, plus many letters, as well as meetings attended. A heartfelt thank you was accorded Mrs. Barkley by the members present, for the work she has accomplished, as these are just a few of the many duties she is performing.

Mrs. Cornut gave a detailed report on her attendance at a meeting of the Anti-Poverty Organization, Development Branch, as a representative for the planning committee. A delegation of three will be attending the Conference to be held on January 12, 13 and 14, 1973, in Toronto.

Mr. Guy Voisin, Secretariate of State, Citizenship Branch, Ottawa, announced a grant of $5,000.00 has been made available from the Federal Government for the Self-Help Program, through the Seaway Community Services.

A program for the day Camp, 1973, is now underway by a Planning Committee. Mrs. Zandoergen reported on the Saturday morning program, 1972. There were thirty-three children in attendance, ranging in ages from six to fifteen. This program takes place every Saturday morning at the Dixon's Corners School.

The next meeting of Seaway Community Services will be held on January 29, 1973.

Junior B Hockey Weekend Scores

Dec. 8: Spencerville 5, Prescott 5; Morrisburg 4, Alexandria 4; Metcalfe 4, Cardinal 2; Embrun 8, Winchester 3.

Dec. 9: Spencerville 8, Metcalfe 5; Cardinal 8, Winchester 7.

Dec. 10: Alexandria 6, Morrisburg 3; Prescott 5, Embrun 4; Winchester 5, Metcalfe 4; Cardinal 6, Spencerville 3.

Up-to-date Standings:

South	GP	W	L	T	PTS
Morrisburg	11	8	1	2	18
Cardinal	12	9	3	0	18
Prescott	13	5	6	2	12
Spencerville	12	3	8	1	7
North					
Alexandria	12	7	3	2	16
Metcalfe	12	3	5	4	10
Embrun	12	4	6	2	10
Winchester	11	2	8	1	5

Top Scorers as of Dec. 7th

Michel Bourgeois (Emb): 16 goals, 14 assists = 30 points

Dick Byers (Card): 13 goals, 8 assists = 21 points

Chuck Irvine (Morris) 12 goals, 8 assists = 20 points

Gary Hess (Morris) 10 goals, 9 assists = 19 points

Brian McNairn (Morris) 7 goals, 12 assists = 19 points.

Future Games

Dec. 15: Spencerville at Morris. Embrun at Winchester (Possible change) Prescott at Alexandria.

16th: Alexandria at Spencerville Morrisburg at Cardinal

17th: Winchester at Morrisburg Cardinal at Embrun Spencerville at Metcalfe

Alexandria at Prescott

Morrisburg Lions after 2 weeks without a game, tied Alexandria Glens Friday night and then lost their first game of the season, 6-3 to the Glens on Sunday. Friday night, the Lions led 2-0 after goals by Ernie Duvall and Brian McNairn. Jacques Tessier narrowed the score in the 2nd, but goals by Hugh Gillard and Chuck Lawlor gave the Lions a 4-1 lead after 2 periods. With 8 minutes to go, the Glens scored 8 goals in 1 minute 12 seconds, to tie the game 4-4. Glens scorers were, Robert Hanson, Robert Boisvenue, Roch Lajoie. On Sunday the Glens grabbed a 3-1 after first period goals by Rod Shepherd 2, and Cam MacLeod. In the 2nd period, they scored 3 more to the Lions 1, Robert Boisvenue 2 in 11 seconds and 1 by Robert Hanson. Lion scorers were: Ernie Duvall, Chuck Lawlor and Hugh Gillard.



ELECTROHOME

The beautiful cabinetry is just the beginning.

ELECTROHOME
... an extra degree of excellence.

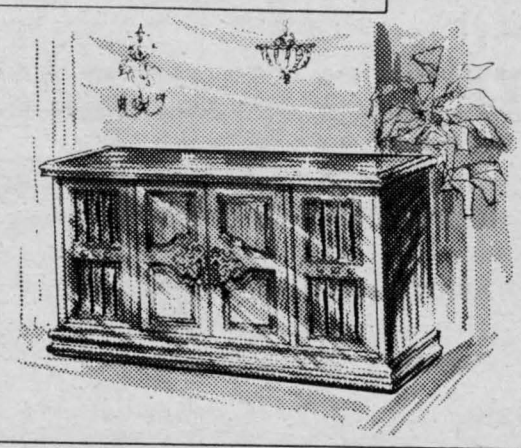

LISBON

$649.95

Deilcraft cabinetry, in a wide range of styles and finishes, is only the first part of Electrohome stereo. Electrohome stereo performance is just as beautiful. Hear it today. Full console models start at just *$369.95*

ELECTROHOME

Styles & McIntosh

IROQUOIS PLAZA - 652-4397

Lions Enjoy Holy Land Story

Announcement to Lions: You are reminded of our annual Christmas party scheduled for this Saturday evening at the Civic Centre. A 'happy hour' preceeds dinner at 7 p.m. First Vice President, Lion Al Rogers is in charge of the dinner program and Lion Brian Gee will M. C. the Floor-Show at 10:30 p.m. All tickets have been sold.

Held at Iroquois United Church because of the Federal Election on December fourth, the Eastern Star catered to the Lions Club dinner, serving delightful roast beef.

The guest speaker was Jim Morris, Editor of the Prescott Journal who showed a variety of interesting slides that told the story of his recent trip to the Holy Land. It was a most interesting account of an experience that most of us have not had, and Mr. Morris' presentation gave many fresh insights. For example, the size of the Holy Land became realistically scaled down for many of us, as Canadians tend to think in terms of great distances as different to compact and closely interrelated little communities.

The speaker told of life in Isreal today, and the religious climate that is at the heart and core of the thinking of many young Isreali today. Life is often lived in kibutz, a style of communal life where people literally transform formerly inhabitable areas into living and productive communes. Each has its course of livelihood, as for example they discovered that with irrigation, the soil produces beautiful roses...roses that are cut early this morning in Israel to grace the elegant homes of Paris for dinner the same day.

Mr. Morris said "it gives you a peculiar lump in your throat" when you realize that in the parts mentioned in the New Testament the visitor to Israel comes to realize that he is walking in the very paths the Master trod. Many beautiful pictures depicted the various shrines, temples and holy places that are maintained by the various Christian Jewish and Arab peoples.

One of the poignant moments in his story was to hear of the modern Isreali, and their commemoration of the thousands of Jewish people throughout the ages who have been persecuted for their faith, particularly in World War II. A daily Service of Commemoration is held before an ever-burning torch of life that is perpetually maintained. There are large forests of trees also that have been planted, each tree being a living symbol of someone who had been obliterated in the Jewish purge in the eleven concentration camps in Germany during World War II. The Avenue of Remembrance is a similar plantation of trees, each marking the memory of a loved one who had died in the days of persecution.

Mr. Morris has promised to return to Iroquois some time in Lent of 1973 so that he may have a longer time to make his presentation, and to an audience of much greater size who may be interested to hear the Holy Land story. To those present at the Lions Club meeting, we has the opportunity to hear a griping account of the first hand experiences of a Christian newspaper man on a visit to the Holy Land.

Lion Alex Banford of Prescott was in charge of the program.

Seaway Valley Presbyterial

The Seaway Valley Presbytery of the United Church will take a closer look at the stewardship of church members, up to and including a church conference proposal that tithing be instituted as the proper method of church support.

At the November meeting of Seaway Valley Presbytery in St. Paul's Church in Cornwall, representatives of congregations from a wide area heard a program by the finance division, a panel discussion moderated by Rev. A. E. Loree of Long Sault.

The future of church support is based on frequent personal contact between the elders and clergy of the church and the membership, the panel suggested. On a wider front, Don Brown of Ottawa, conference committee chairman on stewardship, said Canadiand and other Western peoples may be required eventually to consider a changed style of living in order to help the poorer nations.

Rev. Lawrence Pushee of Riceville, reported for the mission of outreach on the visit of Dr. Eva Moses to the presbytery, and the members voted to send Dr. Moses the fund collected during services at which she spoke, and also to express concern that the church is finding it necessary to reduce support of hospital and mission work in India.

The presbytery approved a call to Rev. F. Edwin Kempling of Oswago, Ont. who will preach at Cardinal, and approved an application of a retired minister, Rev. Alma S. Hjelt to be a member of presbytery.

Rev. Robbert Pentinga, chairman of presbytery, was chairman of the meeting. A worship service was led by Mrs. Marguerite Frappier and Mrs. Jean Scott. Music was provided by the children's choir of St. Pauls.



POINSETTA
from $2.95
cash and carry
WINDMILL GARDENS
Old Highway 16-Spencerville, Ont.
658-2143
26-2-c

Something for everyone on your List

MAKE YOUR SELECTION WHILE STOCK IS AT ITS BEST VARIETY
SEE SANTA IN IROQUOIS DEC. 16

GIFT VALUES

GIFT SETS AND SHAVE ITEMS
By Yardley, Old Spice, Aqua Velva, Yu, Burley, Black Belt, Jaguar, Hai Karate, Black Watch, Canoe, Trouble.

Peppermint Patties
Reg. 55c
2 for 75¢

SEE OUR COMPLETE LINE OF
CHRISTMAS CARDS
IN BOXES $1.00–$3.50
SPECIAL CARDS - $1.00

TIMEX WATCHES, WALLETS, PIPES, LIGHTERS, CIGARS
Butane Lighters $1.49 to $5.95 Regular Lighters $1.49

Smiles & Chuckles
TURTLES
Reg. $2.50
special $1.98
Smiles & Chuckles 1 Lb. Assorted Chocolates
spec. $1.98 Reg. $2.50

CHRISTMAS SPECIAL
Chocolates
2½ lb. BOX $2.49
5 lb. BOX $4.29
25% off all 1973 Styles of Poloroid Sun Glasses

Pen and Pencil Sets
Paper–Mate SCRIPTO
Baby Bunny Nuts IN BOXES

PERFUMES and GIFT SETS
COLOGNES
MUSK OIL
SKINNY DIP
By Yardley, Chanel, Shulton, Tabu, Ambush, Evening In Paris, Maja, Tweed Colognes, Prince Matchabelli (Cachet, Wind Song, Golden Autumn, 4711), On The Wind, White Shoulders, Chantilly, Blue Jeans.

Cameras--Movie
KODAK and POLAROID
Films and Flash Bulbs
COLOR and BLACK and WHITE
8mm.
POLAROID FILMS

Paint By Number Sets

Gift Wrap and Bows

MANY MORE FINE GIFT ITEMS

SUPER PLENAMINS
RADIO SPECIAL NOW ON
French Formula
HAIR SPRAY (reg. $2.) – Each $1.19
Sudden Beauty – Reg. $1.59
HAIR SPRAY ––Special..... $.99
ASPIRIN Regular $1.12 Special 89¢
ANACIN Regular $1.45 Special 99¢
Hot Cinnamon and Horehound Candy
Sponge Toffee

Little Lady Gift Sets
Bubble Bath & Oil

WILKINSON, TRAC II & TECHMATIC RAZORS
HEATING PADS
BRUSH, COMB and MIRROR SETS
MANICURE SETS
Broxadent Electric
TOOTH BRUSHES
See Santa In Iroquois Dec. 16th.

GILMER PHARMACY LTD. Iroquois Plaza
RON GILMER, Phm.B.
Emergency 652-4358 - Store 652-4379

Bell Ringer GIFT VALUES

Black and Decker

The most popular line of Electric Tools.
Portable Saws, Jig Saws, Sanders, etc.

Drills from $12.88

Special drill 'n saw kits, Reg. $21.95

Your Choice $18.95

IONA

The home appliance with the 5 year guarantee



4 speed Hand Mixer
$9.98

Mixer on stand, 7 Speed Blender, Can Openers, etc.

Evangeline Ware

Canada's finest Handcraft Pottery. Many new patterns to choose from in Turquoise. Brown and Flame Orange



Indoor and Outdoor Light Sets

Brighten Up Your Home With General Electric

Extra stock of Bulbs all sizes and colours

Wall Plaques

A large selection of many new styles and colors to suit every room in the home.

Genuine Hand Cut Lead Crystal

LEWYT and G.E.

Vacuum Cleaners from $37.95

To the upright for keeping rugs and broadloom looking their best

only $79.95



C.C.M. Hockey Equipment

Skates, Helmets, Shin Guards, Hockey Sticks, etc.

BAR WARE

Ice Buckets, Electric Tea Kettles, Knives, Toasters, Fry Pans, Deep Fryers, etc.

Shop Late
NOW 'TILL CHRISTMAS

Save 25%!
On Our Complete Line of Dinky Toys

For Your Christmas Turkey

Roasters

in all sizes up to 23 lb. size



SEELY'S DOMINION HARDWARE

652-4553 USE YOUR CHARGEX Iroquois Plaza

Before It's Too Late And Your Car Won't Start



DISCOVER

We are fully equipped and stocked NOW—when it's easiest for you and your car.

CHANGE OF HOURS
Service Station Open
7:30 a.m. to 8:00 p.m.

FETTERLY'S

Highway 2 at Carman Road - Iroquois - 652-4841

SUNDAY SERVICES

In The Churches

IROQUOIS AND MATILDA

ANGLICAN CHURCH OF CANADA
The Parish of Iroquois
Diocese of Ottawa.
Rev. Allan Rogers, Rector

8:00 a.m. Holy Communion
11:00a.m. Holy Communion
Jr. Choirs 2:00 p.m.
Sr. Choirs 3:00 p.m.
St. Peter's, South Mountain
9:30 a.m. Morning Prayer
7:30 p.m. Ecumenical Service Iroquois

IROQUOIS PASTORAL CHARGE
UNITED CHURCH OF CANADA
Rev. W. Brian Gee, B.A, B.D., ThM

9:30 a.m. Worship in White Church
9:45 a.m. Church School in Iroquois
11:00 a.m. Worship in Iroquois

ST. MARY'S CHURCH
Morrisburg, Ontario

ST. CECILIA'S CHURCH
Iroquois, Ontario

Morrisburg: Sat. 7:30 p.m.
Sunday 11:00 a.m.
Iroquois: Sunday 9:30 a.m.
Rev. F.M. O'Connor, P.P.

THE PRESBYTERIAN CHURCH IN CANADA
KNOX CHURCH, IROQUOIS
The Rev. John J. Hibbs, B.A., B.D
Pastor
Mrs. Ruby Bell, Organist

MINISTRY of EDUCATION & WORSHIP
Midweek Youth-Adult Program
Church School ..... 9:45 a.m.
(Kindergarten to Senior)
Worship Service .... 11 a.m.
(Supervised Nursery Class)
You Are Welcome To Share In Our Ministry And Outreach

ST. ANDREW'S CHURCH SOUTH MOUNTAIN
Mrs. Arnold Shaver, Organist
9:30 a.m.
Service and Worship
Adult Study Group 10:30 a.m.
WELCOME

CHRISTIAN REFORMED CHURCH
WILLIAMSBURG
REV. JOHN DEPATER
Minister
9:30 a.m. Lord's Day 14 - 36
Theme: The Blessing of Christmas is Christ
10:45 a.m. Sunday School
2:30 p.m. Text: Isaih 9 Verse 6
Theme: Glory to the Newborn King
Come and worship the Lord with us.

UNITED CHURCHES MATILDA CHARGE
REV. JAMES STEWART

Hanesville	9:30 a.m.
Hulbert	11:00 a.m.
Brinston	1:30 p.m.

Penitential Service Morrisburg

With the coming of Christmas the Spiritual Committee of your Parish Council is arranging to hold a Special Christmas Penitential Service so that all the parishioners of St. Mary's, St. Cecilia's and Dixon's Corners will make a very special effort to attend. It will be held this Thursday evening, December 14th, at 8 p.m.

To help with the confessions, we are pleased that the following priests will be with us on that evening: Father Leo Byrne, Cardinal; Father Bernard O'Neill, Brockville; Father Gerald Byrne, Spencerville; Father Lloyd Cummings, Kemptville; Father Laurier Lamarche, Chesterville; Father Henri Lodriere (French), Brockville; Father John DeBoevere (Dutch), Lansdowne; and we are especially pleased to welcome back to our parish your former pastor, Father Daniel MacDonald, Smiths Falls.

After the Penitential Service, all are invited to the Recreation Room in the Rectory where you can meet and have a sip of coffee and a doughnut with the visiting Fathers.

There will be a Special Party for pre-school children in the Parish on Sunday, Dec. 17. Santa will be at St. Mary's School at 1:30 p.m. and at St. Cecilia's at 3:00 p.m.

COMING EVENTS

Registration and re-organization for the 1973 4-H year for the Dairy Beef Club will be held on Monday, Dec. 18th at 8 p.m. in the Agricultural Office in Winchester. If unable to attend, please contact John Dalrymple (543-2065), Martin Schneckenburger (543-3389) or John Anderson (774-2313).

Anyone who missed registration on December 11th for either the North Dundas or South Dundas Horse Clubs, please contact: North Dundas: Barb Woods (989-5721), Jim Uens (989-5611) Dave Hollingshead (774-2749) or John Anderson (774-2313) and for the South Dundas: Alex McQuigge (652-4297), Myrle McMillan (448-2642) or John Anderson. 26-1-c

Card of Thanks

Many thanks to friends, relatives, my teachers and fellow-students for cards, letters, gifts and treats while I was a patient in Winchester Memorial Hospital.

Special thanks to Dr. Barton and nursing staff. 26-1p

Michael Moran

CLOSED MONDAY - PEN ALL DAY WEDNESDAY . .

LLOYD C. DAVIS

COMPLETE LINE OF GENERAL INSURANCE!
Automobile - Fire - Theft - Liability and Life Insurance

652-4567 - PHONES - 652-4503
IROQUOIS Shopping Plaza ONTARIO

SPORTS - SLANTS

Views & News

By Leo Debellefeuille

Frank Mahovlich, who edged Bobby Hull out of the Colder Cup when both were N.H.L. rookies in 1957-58, has succeeded his old rival as top active goal-getter among N.H.L. players. The "Big M", with 473 goals in regular season play as of Dec. 1st, 1972, moved into the No. 1 spot among active league snipers w when Hull defected to the rival W.H.A. The retired Gordie Howe is, of course, still the N.H.L. goal-scoring champ with 786 to his credit. The order of the top all time snipers is as follows: Howe 786, Hull 604, Maurice Richard 544, Jean Beliveau 507, Norm Ullman 452, Alex Delvecchio 451, John Bucyk 403, Stan Mikita 382, Dean Prentice 366, Phil Esposito 353, Henri Richard 328, Dave Keon 295, Rod Gilbert 255 and Yvon Cournoyer 250 among the players still performing in the N.H.L. One may think the production that the above players have accomplished is outstanding. Well, before you confirm this thought in your mind, read this: Cy Denneny scored 250 goals in 326 games for a percentage of .767 and Babe Dye scored 200 goals in 271 games for a percentage of .738.

Bobby Rousseau played his 800th N.H.L. game against Los Angeles.

When Boston Bruins lost rugged John McKenzie to the rival W.H.A., they expected to have considerable trouble replacing him. Now they are not so sure. The man being groomed to ultimately fill McKenzie's shoes is a hard hitting rookie by the name of Terry O'Reilly, who is not exactly a shrinking violet himself. The six foot, 180 pound right winger has fitted in nicely with the Bruins after a somewhat ordinary year with the A.H.L. Boston Braves. O'Reilly, a native of Niagara Falls, Ont., had only 17 points with the Braves in 60 games but he did accumulate 134 penalty minutes - the big reason the B's hustled him into an N.H.L. uniform. He has already made his mark in the big time with his muscle and could be here to stay.

Ted Harris, the former defenceman with Montreal Habs and now a blueliner with Minnesota North Stars recently passed the 800 minute mark in career penalties.

With Craig Patrick playing in the N.H.L. with California Golden Seals, marks a league first. Three generations of players in the N.H.L. There have been several cases where a son has followed his father to the N.H.L. but its the first time where a grand-father also performed in the league.

Philadelphia Flyers dropped Ed Van Impe as team captain and now employ four alternate captains. The alternates besides Van Impe are Bobby Clarke, Joe Watson and Gary Dornhoefer.

Steve Vickers has been a sensation with the New York Rangers since he replaced Gene Carr. Vickers made history when he became the first N.H.L. rookie to score hat tricks in two consecutive games.

There are many tall players in the N.H.L. this season, but Pete Mahovlich of Montreal is the tallest at six feet five inches. Four players stand six feet four. They are Gary Smith, Dale Rolfe, Ray McKay and Ken Dryden.

David Poile, son of Vancouver's general manager Bud Poile, is an administrative assistant for the Atlanta Flames.

Los Angeles Kings have not been able to beat the Minnesota North Stars in the last four years.

General manager Bill Torrey of the New York Islanders offered Montreal Canadians a sizable amount of money for Dale Hoganson and Pierre Bouchard but Sammy Pollock turned the offer hands down.

Bryan McSheffrey, the former junior sensation with Ottawa 67's was sent to Seattle of the W.H.L. by Vancouver. N.Y. Rangers assigned veteran Ron Stewart to N.Y. Islanders; he was sold out right.

The N.H.L. team penalties parade appears as such: Philadelphia 358, St. Louis 261, Boston 288, Buffalo 261, Vancouver 257, N.Y. Islanders 195, Minnesota 219, Pittsburg 223, Chicago 211, Detroit 187, N.Y. Rangers 187, Atlanta 218, California 185, Los Angeles 216, Toronto 158 and Montreal 175.

The N.H.L.'s East vs West Scoreboard after 79 games played by each division is:
East: 38 wins, 29 loses, 12 ties, 266 goals, for a total of 88 points.
West: 29 wins, 38 loses, 12 ties, 235 goals, for a total of 70 points. These figures are as of Nov. 19th.

These players are sidelined from active play with injuries: Ross Brooks, Norm Ullman, Bob Baun, Denis Dupere, Vic Hadfield, Brad Park, Ab DeMarco, Bruce MacGregor, Dave Balon, Gerry Hart, Pat Stapleton, AndreDupont, Bob Taylor, Bill Flett, Steve Cardwell, Doug Mohns, Charlie Burns and Lucien Grenier.

Don't forget the Iroquois Santa Claus Parade Saturday, December 16th at 1:30 p.m. and remember: If you play sports, be a good one!

Smiley

From Page 2

the Atlantic shores.

And worst of all is the callous disregard of the native peoples of the area. They are Cree Indians, who eke a meagre living from the fish, geese and moose of this bleak area. These people have never been conquered, never sold their land, and never ceded it by treaty. They are to be uprooted and transplanted.

So we have the ironic spectacle of the federal government on the one hand creating vast new national parks, and on the other, condoning, if not approving, the possible destruction of another vast area. This is not progress. This is rape.

And for what? Sure, it will create temporary jobs in Quebec for a large number. A few people will become wealthy.

But it will do nothing for the long-term unemployment situation in Quebec, where unemployment seldom goes below ten per cent. In a few years the jobs will be finished, a few guys at push-buttons will be left, and the U.S. will have another source of power. At what cost?

Ontario Property Tax Credit Plan

The formula for the tax credit to homeowners is $90.00 plus 10% of property tax paid in 1972, minus 1% of taxable income in 1972. (Maximum credit $250.00)

Note that the credit is based on the amount of 1972 taxes that are paid by December 31, 1972

If your taxes are not paid in full by the end of this year you will not get full credit.

Application forms for tax credit will be enclosed with your 1972 Income Tax forms, which will be mailed to you shortly.

F. T. Lloyd
Clerk-Treasurer and Tax Collector
1c

SHUR-GAIN ROONEY FEEDS

Offers The Following:
16% Dairy Ration
36% Dairy Supplement
40% Dairy Supplement

Creep Feed Pellets
Pig Starter Pellets, Medicated
Pig Starter Pellets, Plain
Pig Starter m
Pig Starter Mash, Medicated

20% Chick Starter Medicated
16% Chick Grower Medicated
17% All Mash Layer

17% Medicated Rabbit Pellets
17% Plain Rabbit Pellets

SEED CLEANING

GRIST Picked Up and Delivered
Call ROONEY's 652-4382
45-tfc

KEEP FIRE IN ITS PLACE AT CHRISTMAS!



BUY THE FRESHEST, GREENIST Christmas tree you can obtain, and store it outdoors or in an unheated garage until you are ready to decorate it. Then cut one or two inches diagonally from the butt before setting it up indoors IN WATER. Replenish water regularly. Remember that if a tree has dried out beyond its moisture recovery limit, it will continue to dry out, even when standing in water.

EVEN AT MAXIMUM MOISTURE CONTENT, a tree will burn if flame is applied all around the base. Keep discarded gift wrappings away from the base of the tree, and make the Christmas tree area a non-smoking zone.

USE ONLY NON-FLAMMABLE ORNAMENTS AND TRIM on the tree. Do not decorate metallic artificial trees with strings of electric lights, but illuminate by floodlight if desired. Some plastic trees, made from styrene materials are flammable and may burn violently. Never use candles to decorate any tree.

NEVER LEAVE SMALL CHILDREN ALONE at Christmas (or at any other time). The employment of a reliable babysitter is the best assurance of freedom from worry if you plan to get together with friends, in your home or theirs.

SET UP CHRISTMAS TREES INDOORS just before Christmas, and remove them as soon as possible after Christmas. Keep trees away from heat sources, and do not allow them to block exhits.

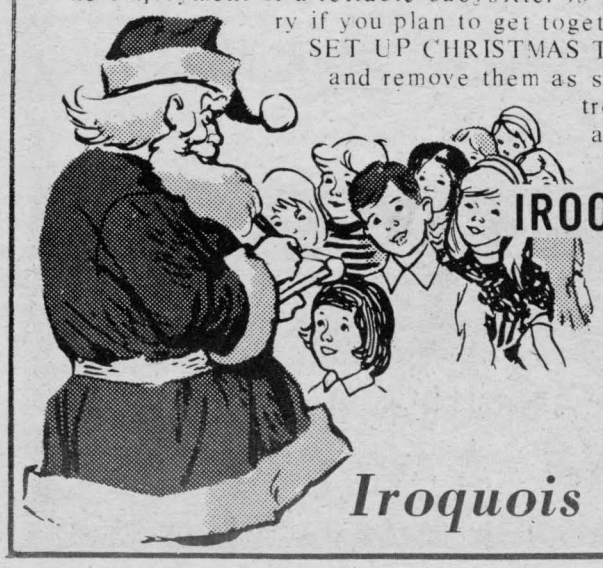

IROQUOIS FIRE DEPARTMENT
M. Storey, Chief

Help Keep Iroquois Safe at Christmas

SMITH'S PHOTO STUDIO
Phone: 543-2873
62 Kyle Drive
MORRISBURG

HOLIDAY SPECIAL

Fortrel Net WHITE ONLY 60" WIDE **$1.79**

GREAT FOR PARTY WEAR

Colored Fortrel $2.00 PER YD AND UP

Accetate Taffeta and Ornel Jersey yd. $1.79 45" WIDE

White Lining 60" WIDE **yd. 25¢**

Brush Denim yd. $1.39 45" WIDE



RUSTON'S
458 Hyde St. - Prescott, Ont.
NEAR THE SHIRT FACTORY
Open Hours: 10 a.m. to 8:30 p.m.
Mon. thru Friday
Sat. 9 a.m. to 6 p.m. 25-3c

GO CLASSIFIED - a "BEST" buy!

The Coming Events

FOR THE ACTION YOU WANT

Christmas Concert Dec. 21/72.
Please join us at our Christmas Concert, come to the Seaway Valley School for retarded children on Thursday afternoon, Dec. 21st at 1 o'clock. 2 miles north of Brinston, formerly Hulbert Public School. Everyone most welcome.

Snowmobiler - Golf Club Members and Guests: Iroquois Golf Club will be open for your enjoyment on Saturday, December 16 from 7 p.m.
26-1c

The four congregations of the Christian Church in Iroquois are invited, together with their friends and the people of the community, to attend an Ecumenical Service this Sunday evening at 7:30 p.m. at Iroquois United Church. The theme will be Advent, followed by Christmas.

LION'S 100 CLUB
Thomas Francis
Al Belmore

CRAFT HOUSE
IROQUOIS

Books for Christmas Giving: Birds of Canada, $15.00; Ken Watson on Curling, $1.95; Croil's Dundas, $10.00; S.D.& G. Historical Atlas, $12.50; Pringle's Eastern District,$12.50; Pictorial History of the Great Lakes, $6.49; The Great Railway -illustrated-Berton $17.95; Mushrooms of North America, $18.00; Art from Found Materials, $4.75; Colour Treasury of Crystals, Model Trains, Mushrooms & Toadstools, Herbs & other Medicinal Plants, $2.69 each (all colour photographs). Crafts on hand include novelty candles, mini-mukluks, Eskimo carvings from $2 to $5, leather watch bands. Grumbacher art supplies inc. oils, canvas boards and sketch pads. Eskimo Art calendars, $4.00, Eskimo designed gift wrap & gift cards, notepaper, book marks. Craft House - Iroquois Shopping Plaza. Open Monday thru Saturday 9 to 6, Sundays 1 to 5: Dec. 18 to 22 open evenings and open Sunday Dec. 24 from 1 to 5.

MEAT

Beef Killed, Dressed	$5.0(
PORK, under 175 lbs.	$5.0(
PORK, over 225 lbs.	$6.00

BUFFALO NO CHARGE
Beef every Tues. and Wed.
Pork every Wednesday
* We will arrange trucking
* Rent lockers by month or yea
* Cure bacon in the premises, 10c a lb. * Have good stock of beef and pork on sale at all times, priced right * Buy hides. * Delicious pet foods. * We charge 6c a lb. for all processing, no matter how you want it cut including your own hamburg which is always ground twice as much as you like it for good uniformity. We use only K.V.P. Locker Paper, the best on the market. We appreciate it if you are present when we cut your meat by appointment at your convenience. Visit our new Government Inspected slaughter house anytime. If it's meat, we make it our business.

BLOM MEATS
Phone 989-2093 Mountain

Hainsville

Mrs. W.B. Reynolds spent a few days last week with Mrs. Chas. Coons of Prescott while Charlie was in Montreal Hospital having his eyes treated.

Sorry to know Mr. Ben Johnston a patient in the Winchester Hospital, suffering from a broken hip. We wish him a speedy recovery.

Mrs. Frank Cutler and children called on Mrs. Clifford Fader one day this past week.

Mr. & Mrs. John Riddle have moved to Hanesville and spent one evening last week with Mr. & Mrs. C. Fader.

WINCHESTER HOSPITAL BIRTHS

Nov. 30/72, Mr. & Mrs. Brian Halpenny, South Mountain, a son.
Nov. 30/72, Mr. & Mrs. Gordon Garlough, R.R.#2, Williamsburg, a daughter.
Nov. 30/72, Mr. & Mrs. George Perault, Morrisburg, a son.
Dec. 1/72, Mr. & Mrs. Desmond Wheeler, Chesterville, a daughter.
Dec. 2/72, Mr. & Mrs. Wayne Briere, R.R.#1, Winchester, a son.

For information on -
LIFE INSURANCE
INCOME PROTECTION
RETIREMENT PLANS
Contact -
ROGER COULTER
43B Beach Ave-Iroquois
Ph. 652-4535
Representing-The Prudential Insurance Co.

CLAIR CASSELMAN
Phone 652-4834
137 Lakeview Dr., Iroquois
Representing:
Metropolitan Life Insurance Company
Ottawa 4, Ontario

CONTACT us for rates on
Farm Fire Insurance ---
Dwelling, Contents, Outbuildings, Cattle & Machnery.
LORNE MELLAN
Brinston - Ontario

MONUMENTS
Where You Buy The Best For Less
Satisfaction Guaranteed
No. 1 Granite Only
Cemetery Lettering
DWIGHT H. CROWDER
Williamsburg, Ontario
Phone 535-2683

HAROLD C. FAIRBAIRN
Funeral Directors --
- Furniture Dealers
BRINSTON
Dial 652-4775

TENDERS WANTED
WINCHESTER DISTRICT MEMORIAL HOSPITAL
Winchester, Ontario
SEALED TENDERS, clearly marked as to contents, are invited for the following service:
SNOWPLOWING- Hourly rates should be quoted. Further details as to the scope of the work involved, contract period and insurance requirements may be obtained from the undersigned at the hospital.
CLOSING DATE FOR TENDERS WILL BE FIVE P.M. DECEMBER 15, 1972.
Lowest or any bid not necessarily accepted.
The Administrator,
Winchester District Memorial Hospital,
Winchester, Ontario. 25-2-c

THE STORMONT, DUNDAS AND GLENGARRY COUNTY BOARD OF EDUCATION
requires for January 3, 1973,
MUSIC TEACHER
for part-time service in Finch and Berwick Public Schools.
This position will involve one day of teaching per week in each school.
Salary - $2,200 to $6,400 per year depending upon experience and qualifications.
Applications will be received by:
A. E. Kelley,
Superintendent of Personnel,
Stormont, Dundas and Glengarry County Board of Education,
305 Baldwin Ave.,
Cornwall, Ontario. 25-2-c

NOTICE TO CREDITORS AND CLAIMANTS

in the surrogate court of Northern Alberta judicial district of Edmonton in the matter of the estate of Christian Weyts, deceased late of the City of Edmonton, Alberta, who died on the 2nd day of September, A.D. 1972.
Take notice that all persons having claims upon the estate of the above named must file with the undersigned by the 10th day of January, A.D.1973, a full statement of their claims and of securities held by them.
Public Trustee,
Administrator of the Estate of Christian Weyts, Deceased,
200 Chancery Hall,
3 Sir Winston Churchill Square,
Edmonton 15, Alberta. 26-1-c



WE BUY BEEF HIDES
Best Prices
BLOM'S MEATS MOUNTAIN

REAL ESTATE

FLOYD FISHER
Real Estate Broker
Morrisburg, Ontario
Bus. 543—2044:Res. 543—2355

INGLESIDE AREA - River view location. Frame 4 bedroom one floor home with basement. O.H.W. heating. H.W. & tiled floors. 1 and ½ bathrooms. Large storage room. Handy modern kitchen, diningroom, large bright, attractively finished livingroom with large granite fireplace.

TOWNSHIP OF MATILDA- 220 acre farm, 210 excellent clay loam under cultivation, 60 tile drained. New 42 x 110' cement block and steel barn, ties 90 head. 58 can bulk tank. Trench silo. Corn crib. Implement shed. Frame 6 room home. Garage.

CONCESSION TWO- North Upper Canada Village. One acre frame, six room home, full basement, cement block foundation, tin roof, 4 bedrooms. H.D. wiring. Garage. Taxes $80. $6,500.

IROQUOIS - Colorlock aluminum siding neat, well cared for duplex. O.F.A. furnace. Each unit has separate electric service, large livingroom, modern kitchen, two bedrooms and 3 pc. bathroom. $6,000 down.

MORRISBURG AREA - attractive good quality stone siding 4 bedroom home with kitchen newly decorated, livingroom & diningroom. Septic tank installed. 3 wells. Garage, workshop, barn. 70 acres plowable, 30 bush. $20,000.

SALESMEN:

J. Allison	543-2989
A. Bolton	543-2002
H. Fisher	543-2213
W. Marshall	543-3200

DUNDELA EUCHRE
Ladies High :Mrs. Grace Strader
2nd High: Mrs. Daisy Fitzgerald
Mens High: Roy Wylie
2nd High: Merle Hutt
Low prize: Jean Sheldrick
Door prize: Merle Hutt

PITTSTON

Mr. & Mrs. Reginald Conners and family visited Mr. Mrs. Fern Conners Tuesday evening. "Happy Birthday Fern".

Mr. & Mrs. Robert Sloan called Monday evening on Mrs. P.J. Montgomery, Dale and Addison Montgomery.

Mrs. Clarence Marlatt visited Mr. & Mrs. Roy Holmes Thursday.

Mr. & Mrs. Hubert Heldens, Ventnor, visited Mr. & Mrs. Morris Hendrik on Friday.

Mr. & Mrs. Wm. VanCamp, Crystal Rock, visited Mr. & Mrs. Clarence Marlatt on Thursday evening.

Mrs. P.J. Montgomery and Dale had dinner on Sunday with Miss Bessie Hunter.

Some attended the Christmas Service at Ventnor United Church, Sunday evening.

PITTSTON U.C.W.
Pittston U.C.W. held their Christmas party and meeting at Mrs. Roy Leizert and Mrs. Herbert Leizert.-A poem on "First Christmas Morning" read by Mrs. Reginald Conners. Devotions by Mrs. Willis Montgomery based on singing Carols and Story Behold I give you good news followed by Christmas prayer.-Mrs. Gary Roddick gave the Christmas Story from Luke 2 -verses 1-19 Mrs. Willis Montgomery closed with poem -If Christ had not come. Special offering and business dealt with - Each member contributed to Christmas party program such as readings contests, organ and accordian music followed by a buffet supper laden with ham, salads, pickels, cake, cookies, tea. All enjoyed the social time.-

OPP REPORT
FROM PAGE 6

kit is, in reality, an invitation for pain, suffering and even death.

If snowmobilers want to eliminate over 75% of all snowmobiling accidents, stay off public thoroughfares and quit drinking and driving.

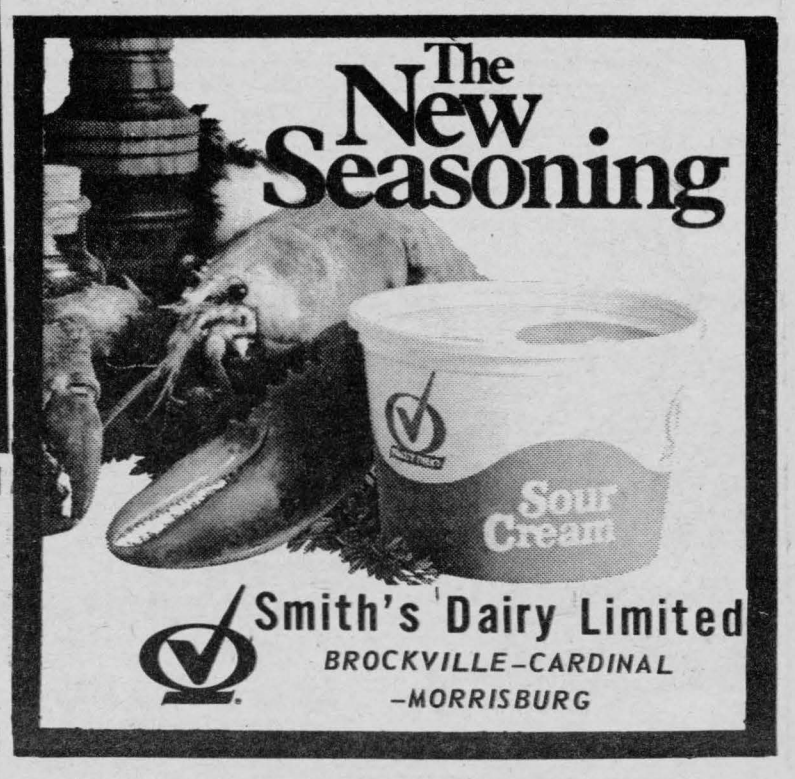

Want Ads

FOR THE ACTION YOU WANT

... at a price you can afford!

YOUR BEST MARKET PLACE

FOR SALE

Shur-Gain milk replacer dissolves easily in warm water and is a uniform product. Rooney Feeds, Iroquois. 652-4382.

1 Desk; Westinghouse Wringer Washer; 1 medium size refrigerator; iron bed spring springs and mattress; dresser and stand; 2 rocking chairs. Phone 652-4584. 25-2-p

New Gas Stove, 4-burner. 652-4013, Mrs. Fannie Fawcett. 26-1p

Furnace blocks, mostly elm. $6.00 a cord delivered. 652-4075. 26-2-p

If you have feeding problems with any of your livestock, phone Rooney Feeds and ask for Frank. He will help you solve the problem. Tel. 652-4382.

Beaver Homes

Before you build or buy, investigate "approved" Beaver Homes. Choose from 40 basic models, two-storey, ranch, split levels and multiplexes... 2, 3 or 4 bedrooms. Now you can own a well designed home at the lowest possible cost. Down payments begin at only $200 for lot owners and we'll help with mortgage arrangements. For full details, call Keith Irwin, (613) 828-3719 or visit your nearest Beaver Store.

1966 Satellite 2-Door Hardtop, stick shift, bucket seats; 1957 Chev ½ ton Pickup; both vehicles in A-1 shape. 652-4668. Jack Zeron. 26-1-p

Our 20% Shur-Gain calf starter grower will make your dairy heifers grow faster. Rooney Feeds, Iroquois. Phone 652-4382.

1 7hp Shark Snow-blower, excellent condition - ½ price. Apply W. C. Stewart or phone 652-4592. 26-2-c

17 cu. foot refrigerator, Avocado green, 4 years old. Don Fetterly, 652-2286. 26-1p

1967 CHRYSLER Newport Custom Four door Hardtop. Eight cylinder 383. Good condition. Fully winterized. Call after 6:00 p.m. Phone 543-2476.

1965 Pontiac Strato Chief, 6 cyl. Lorne Strader, 652-4052. 26-1c

Snowmobile Suits

AND HELMETS: A VARIETY OF WINTER GARMENTS, TOYS, RADIOS, TAPE PLAYERS and OTHER GIFTS . . all at Very Convenient Prices.

USE OUR LAY-AWAY PLAN

--for your Christmas Shopping needs.

COME TO

PETRE'S

Just West of Iroquois on Highway 2 22-5p

DATSUN is all you really need and the place to see them is Bogart Motor Sales, Chesterville. 26-4c

Shur-Gain Calf scour tabs will do a good job for you. Stop at Rooney Feeds and pick up a package today.

CHRISTMAS TREES - Scotch Pine, Spruce. All sizes. Ron Graham, 240 Elizabeth Drive, Iroquois. Phone 652-4378. 26-1-c

BOMBARDIER Snowmobile Sales and Service. And for the best in winter fun clothing, call in at Bogart Motor Sales, Chesterville. 26-4c

Pure Bred St. Bernard Pups, 8 weeks old. Dale Adams, 535-2745, Williamsburg, Ont. 25-2c

1970 20hp Alouette, new motor, excellent condition. Chihuahua, pure bred, 2 years old, nice dog. 652-4080. 26-2p

MONEY AVAILABLE FOR RIGHT:
If the people have a choice to stay healthy, choice to have work, the choice not be be poor, choice not to cheat each other, people will prove what they teach or preach. $1,000 reward for one who knows what is nature or who knows God is not provable or who knows people whose different thinking is just as good. If you know what you are talking about, I will pay you for your knowledge. Call 652-4114 from 6 p.m. until 9 p.m. 1yrp

WANTED

WANTED. General repair work, carpentry, renovations, floors and joint filling, aluminum siding, paneling, indoor and outd. or carpeting. Licensed plumber. Edward Beckstead, after 6 p.m. - 652-4726.

PAPER-HANGING, Painting, Interior decorating. Phone after 5.30 in the evening - 652-4726. Mrs. Edward Beckstead.

R.N. or R.N.A. required for afternoons and part-time evenings. Apply to St. Lawrence Medical Clinic, Box 100, Morrisburg, Ontario; phone 543-2963. 26-1c

Experienced Office Clerk is required at Upper Canada Village. Duties include personnel, purchasing, switchboard and typing. Starting salary $106.50 weekly. Call 543-2911 to arrange for interview. Normal Ontario Civil Service benefits apply. 26-1c

SPECIAL CHRISTMAS WISHES SECTION

In the December 20th issue of The Iroquois Post will be a special Classified Section for personal Christmas Wishes, in lieu of Christmas Cards. The rate for your best wishes is $1.50 (paid in advance) for up to 25 words. Please have them in our office no later than December 18th at Noon.

Novices Only Winners

Iroquois Novices were the only winners this week in Minor hockey. On Saturday morning in Morrisburg, the Novice "B"'s came up with a 1-0 effort on the strength of Alan Burgess' goal. Saturday afternoon saw the Novice A's take the lead early in the game and hold on for a 1-0 win over Morrisburg novice "A" group. Brian Froats in the Iroquois nets played a fine game for his second shutout. The lone Iroquois goal came off the stick of Tim Patterson on a breakaway.

With the Atoms and Midgets idle this week, the only other teams playing were the Bantams Pee Wee "A" & "B", and the Tykes, who played Sunday and lost to Cardinal 9-0. The Pee Wee "B"'s lost another close one, 3-2 in the Cardinal House League. Goal scorers in that one were Earl Nesbitt and Lorne MacKay for Iroquois.

The Bantams with several players arriving late, went down to a 5-0 defeat at the hands of Morrisburg last Thursday.

The Pee Wees were visitors at Spencerville last Friday and after coming from behind to tie the game at 4-4, lost 6-4 in the last five minutes of play. The star of the game was Stephen Bueley who scored all four Iroquois goals, one coming on a penalty shot. On Sunday, the Pee Wees hosted Cardinal and although playing hard, went down to a 4-2 defeat. Iroquois goal scorers were Kim Adams and Stephen Bueley.

All Canadian Made Snowmobile Boots
Snowbelles By Kaufman
MARIA CLAIRE BY BATA
O'Shoes - Rubbers - Insulated Boots
- Felt Boots - Broom Ball Boots
Skate Sharpening

PARMETERS' SHOES

"SHOES YOU CAN DEPEND ON"
SHOPPING CENTRE IROQUOIS, ONTARIO

To The Electors of Matilda Township

I would like to express my thanks to all those who supported me in my previous two terms in council and again in this past election.

Congratulations to the Reeve and new council for '73 - 74. I'm sure they will work in the best interests of Matilda Township. 26-1-c

Sincerely,
CHARLIE FARLINGER

Matilda Township Electors

It has been a pleasure and privilege for me to serve this municipality in the capacity of Deputy Reeve for the past two years. I would like to thank my nominators and the Electors for the confidence you placed in me in the form of an acclamation to again serve you in the forthcoming 2 years.

I will endeavour to give you the same kind of representation at County and Municipal Government as in the past.

Wishing you a very Merry Christmas and all the Best in the New Year.

I remain
GEORGE S. COOPER

ORGANS & PIANOS

CONN ORGANS
LESAGE PIANOS

SALES AND SERVICE

ROY FAWCETT

WINCHESTER - 774-2205

PLANNIN' A NEW HOME
PLANNIN' A NEW COTTAGE
PLANNIN' A RENOVATION
PLANNIN' SEE LANNIN

H. S. LANNIN LTD.
GENERAL CONTRACTORS
PH 774-2637 - WINCHESTER

SPECIAL GIFTS FOR EVERYONE

Gifts cut to taste...
Records

SMALL APPLIANCES GO OVER BIG



Hi-Fi Stereo
Washers
Dryers
Radios

BLACK AND WHITE OR
COLOR T.V.
the gift for the Whole Family

STYLES & McINTOSH
IROQUOIS PLAZA 652-4397



JUST ARRIVED
Large Selection of Plaids, Acrilycs, Polyesters & Blends
60" - $3.98 Yd.

Jean's Fabrics
MORRISBURG, ONT.

See Our New Larger Store On The Mall
543-3122