File Copy

THE IROQUOIS POST

1969 PRIZE WINNER CANADIAN WEEKLY NEWSPAPERS ASSOCIATION BETTER NEWSPAPERS COMPETITIONS

VOLUME XLVII—No. 24 | Second Class Mail Registration Number 1361 | Iroquois, Ont., Wednesday, November 19th, 1969

Nominations For Reeve, Councillors Thursday Night

All has been relatively quiet on the village election front even though nomination night is this Thursday and while intimations are that several of the present councillors will not seek election, nor will Reeve Lloyd Davis who has been at the job 22 years, very few names have come forward for future councillors and Reeve.

Councillor John Haldane has indicated he will seek election for the Reeveship but no definite word has been received from any of the other councillors as to their intention.

It appears that nomination night will tell the tale and only then will the public learn of those interested.

During the past year there have been delegations before Council on various matters concerning the village and if this is an indication of interest being taken by the public, then nomination night should prove interesting.

Nominations are from 7 to 8 p.m. After that each of the nominees has a chance to speak and it is expected the present Reeve and Council will give a report on their past two years' tenure of office.

Those wishing to stand for office must have a mover and seconder to their nomination and if they can't be present, must give notice in writing of their intention. They have until 9 p.m. the following evening to qualify for the position nominated.

If more qualify than are required to fill the offices, an election will be held December 1st.



Open House

MR. and MRS. JOHN MERKLEY, R.R. 2, Iroquois are having Open House at their residence on Sunday, November 23 on the occasion of their 50th Wedding Anniversary. Friends, relatives and neighbours are cordially invited to drop in and help them to celebrate this happy occasion, from 2 to 4 and 7 to 9 p.m. Sunday.

Matilda Couple Honored On 25th Anniversary

Mr. and Mrs. Landon McInnis were honoured on Saturday, Nov. 8th by a Surprise 25th Anniversary Party at the home of Mr. and Mrs. Douglas McInnis, RR3, Williamsburg.

Mr. and Mrs. McInnis, formerly Landon McIntosh McInnis and Vera Winnifred Shaver, were married in the Iroquois United Church parsonage by Rev. Hutton on November 7th, 1944.

Their 25th Anniversary celebration commenced about 5:30, when the immediate family escorted them out to dinner and then to the home of Mr. and Mrs. Douglas McInnis where about 25 guests awaited them. Their family presented them with a new kitchen chrome set which was beautifully adorned with a floral centrepiece and the traditional wedding cake. The lucky couple were presented with many other beautiful gifts by all those attending.

After the bride and groom cut their cake, Mr. and Mrs. McInnis thanked one and all for such a lovely "Surprise". Lunch was served and a pleasant social evening was enjoyed by all.

Lions Attendance Awards Presented Monday Night

With an attendance of 86% the Iroquois Lions Club sat down to a roast beef dinner, hosted by the ladies of the United Church. Winners of Lion Alex Banford's lucky draw were Lions Ed. Fitzsimmons, Gord Markell and Wilf Hagarty. Lion Al Rogers had as his guest Mr. Charlie Fisher who brought along his violin, and together at the piano they enterained the Lions Club with some square dance music.

It was reports night, and each committee had the duty to report on their progress. Among the reports was Lion George Jackson's announcement that proceeds of $120.00 were realized on the Winter Sports Preview held at the Civic Centre on November 14th. He remarked with pleasure on the terrific response to a new venture, an indication of the popularity of winter sports, and the skidoo in particular.

Highlight of the evening was the award of 100% attendance pins. These were given out by Lion Gord Pulfer to the following Lions: Alex Banford, Garry Barkey, Keith Beaupre, Art Bowden, Al Belmore, Les Craig, Cuff Davis, Lloyd Davis, Ed. Fitzsimmons, Harry Gilmer, Clifford Greaves, Wilf Hagarty, George Jackson, Larry Kabelin, Ken Kirkby, Gord Pulfer, Peter Swank, and Howard Townsend.

Recognition for high perfect attendance was received by Lions Clifford Greaves, 10 years; Geo. Jackson 8 years; Les Craig, six years; and Larry Kabelin, five years.

Retiring Reeve, Lloyd Davis reminded the Iroquois Lions Club of their civic responsibility to attend the Nomination Meeting Thursday, and to act in responsible manner for the future government of the Village of Iroquois.

MRS. J. BECKSTEAD PASSES AT 86

Mrs. John Beckstead of Ottawa Street, Morrisburg died at Lancaster Nursing Home, Saturday, November 1st, following a lengthy illness. She was 86 years of age.

Born at Williamsburg Township the former Mary Ellen Myers was a daughter of the late Mr. and Mrs. Edward Myers of Mariatown, Morrisburg West.

65 years ago, at Mariatown, she married John Beckstead of this area, who predeceased her in August of this year.

She leaves three sons: Frederick Beckstead, Williamsburg; Ronald Beckstead, Toronto; Ted Beckstead, Iroquois; and two daughters: Mrs. Bertram Shaver (Gwynneth), Iroquois; and Mrs. Jacob Tupper (Lorraine) also of Iroquois. She is also survived by three sisters: Mrs. Earnest Deeks (Florence) Morrisburg; Mrs. Bert Garrett (Lou), Three Rivers, Quebec; Mrs. Holland Nichols (Veryl of Toronto; 14 grandchildren and 5 great grandchildren.

Funeral services were conducted Tuesday, November 4th at 2 p.m. at Fairbairn Funeral Home, Morrisburg with Rev. Garfield W. Bruce officiating. Burial was in Mount Pleasant Cemetery

Pall bearers were: Lyle Casselman, Elery Casselman, Harold Miller, Martin Peppers, Aden Marcellus, Earl Baker.

TODAY'S CHILD

BY HELEN ALLEN

Toronto Telegram Syndicate





Brian looks as if he'd like to jump right out of that walker and take off on his own. It won't be long till he can, because this little boy, not yet 11 months old, can walk now if he has something to hold onto. Brian is a wiry, bouncy youngster with big dark eyes, brown hair, medium complexion and an entrancing grin showing his fine new teeth. He is a happy young fellow who enjoys other children and loves exploring, especially in cupboards. This little boy has allergies which make him susceptible to wheezy colds and for which he is on a milk-free diet. Other than that he eats everything. He is always good-natured and he needs parents who will not be troubled by his diet restrictions or by his sometimes raspy breathing. To inquire about adopting Brian please write to Today's Child, Department of Social and Family Services, Parliament Buildings, Toronto 182.

Coming

Iroquois Women's Institute will hold their November 20th meeting in Civic Centre (due to nomination) Thursday afternoon at 2 p.m. Topic—Historical Research and Current Events; Convenor—Mrs. Alex Banford; Roll Call — "The first Church I attended or Current Event"

Motto — "He who Forgets the Past—Loses the Key to the Future".

Talk — History of Old Iroquois.

Hostesses — Mrs. Belle Rabb, Mrs. Eva Robinson and Mrs. S. Ewing.

Come and bring a friend.

EUCHRE

Haddo Recreation Euchre schedule for 1969-70 beginning Tuesday, November 11th and every second Tuesday thereafter.

23-2p

Closing Mountain District High School

Decision to close Mountain District High School was made last night at the S.D.&G. County Board of Education meeting, with official closing date June 1st, 1970. Lorne Mellan, area representative on the Board told The Post this morning the decision was made to offer a better course structure to the 105 students attending the school and he also had words of praise for the excellence of the staff and the facilities that had been provided in the past.

A new elementary school for Mountain Township area will be built and expected opening for for January 1971.

In addition a new secondary school will be built in the Avonmore-Monkland area to serve Finch, Maxville and Cornwall Township students. Finch and Maxville schools will be closed.

Two representatives of the Counties Board of Arbitration, including Ken Kirkby, Iroquois, will meet with their counterparts from Carleton County to discuss mutual problems in the near future.

Matilda W.I. To Provide Lunch For 4-H

Matilda Women's Institute held their regular monthly meeting on Thursday, November 13. There were 14 members and 3 guests present.

The Achievement Day for Dundas West 4-H Clubs will be held in the Memorial Hall on December 6th, the W.I. will provide lunch for 25c each.

Mrs. Eardley Coleman reports $239.45 was collected for the C.N.I.B. in Matilda Township. A sincere thank you is extended to all who helped with this canvass without whose help this service could not be carried out every fall.

Mrs. George Barkley reported as delegate to the area convention at Cornwall.

An exchange of gifts will be held at the December meeting.

Mrs. Howard Mellan as convener of Historical Research introduced Mrs. Guy Strader and Mrs. Ross Casselman who spoke on their work at Upper Canada Village and displayed wool and dying materials used. The Matilda Tweedsmuir History books were on display at this meeting.

Grow-in At St. John's

At an interdenominational level, the Diocese of Ottawa Anglican Church of Canada, has planned a series of "grow-ins"; the event takes place in the Seaway area on Tuesday, November 26th from 10 to 3 p.m. Reverend Cameron Cairns of Hawkesbury will be the leader, and there will be film appraisal, lively discussion groups, and hopefully, growth of understanding.

Tea and coffee will be provided, but ladies will be asked to bring their own lunch.

Though the event is not ecumenicly sponsored, the theme is on the Christian's responsibility rather than denominational emphasis, and all ladies are welcome to attend.

GUEST SPEAKER

Look forward to Monday, November 24th, 8:00 p.m. C.P.T.A. will have as guest speaker, Dr. Beniskos, an easy to listen to and really informative expert on your daily anxieties and problems as parents. Morrisburg Civic Centre. Open to general public.

Party at St. John's

About seventy-five people attended "Mr. Rogers At Home for old friends" held at St. John's on Friday afternoon, November 14th from 2 to 4 p.m.

The purpose of the gathering was simply a gathering of old friends for a visit, and later the breaking of bread together in social fellowship.

It was discovered that November fourteenth marked the 14th anniversary of Mr. and Mrs. Lloyd Davis, who received many good wishes and congratulations.

Those who assisted at the tea tables included Doris Allison, Jean Willis and Winnifred Johnston; Mary Bueley, Betty Styles and Ethel Armstrong; Betty Fitzsimmons, Ann Casentree and Mary Townsend; Lillian Scott, Gladys Fisher and Myrna Johnston; Adelaide Bueley, Hilda Banford, Ruby Bell, and Vivien John ston.

Judging from comments and phone calls, many people of the community will remember for some time the happy occasion provided by "Mr. Rogers' at Home for Old Friends".

At the same party, it was discovered that Wednesday, November 19th, Dr. and Mrs. Clifford Greaves will attain their 45th wedding anniversary. The family of St. John's and their friends extend to Dorothy and Clifford their warm felicitations.

GAME THIS FRIDAY NIGHT

Ottawa Bytowners will meet Morrisburg Combines this Friday night at Morrisburg at 8:30 p.m. in what promises to be an excellent game. The Combines need your support, so drop down to see hockey at its best.

SEPARATE SCHOOL BOARD MEETS NOVEMBER 25

The Stormont, Dundas and Glengarry Separate School Board regular meeting will be held at St. Mary's School, Morrisburg, at 8 p.m. November 25th. All ratepayers are invited.

BRIDGE AND EUCHRE

BRIDGE — High Lady, Dr. Greaves; Low Lady, Anne Cassentree; High Gent, Tom McGinn Low Gent, J. Grisdale.

EUCHRE — High Lady, Mrs. Davidson; Low Lady, Eleanor Hyslop; High Gent, Spence Perry; Low Gent, Allen McIntosh.

NOTES

The Rev. John Hibbs, Elizabeth Drive, is attending a workshop conference in Montreal, on "The Renewal of the Church through Mission", sponsored by the Ecumenical Institute of Chicago, Tues. through Sun.; Nov. 18-23rd.

"Morning Devotions" over radio station CFJR Brockville are being conducted this week by the Rev. John Hibbs, Knox Presbyterian Church, 8:50-8:55 a.m.

Heather Hagarty received word from the College of Nurses of Ontario that she has passed her Registered Nurses' examinations. She joined the staff of St. Vincent De Paul (General) Hospital, Brockville.



Exhibition Draws 200

The exhibition of snowmobiles, winter clothing, hockey equipment and snow blowers brought out over 200 people last Friday night, despite a heavy rain storm. The event, staged by Iroquois Lions Club in cooperation with village and area businessmen was held in the Civic Centre.

Even though we haven't had enough snow in this area to get the snowmobiles mobile, there is apparent keen interest in the sport and all who attended thoroughly enjoyed the showing.

Entries were in from Ron Whitteker's Sales and Service, Horace Roskill, Harold Tibben, Savers,' Lee Shaver, and Styles and McIntosh.

A draw conducted by the Lions Club with prizes donated by participating businessmen, saw the following winners: Goggles donated by Lee Shaver were won by David Shaver; Goggles donated by Ron Whitteker were won by Brian Froats, and $5 gas donated by Harold Tibben was won by Lorne Johnston.

Spokesmen for the local service club said they hoped to make this an annual event.

'HUNTING' FOR RESULTS? -- YOU'LL FIND GOOD 'SHOTS' IN WANT ADS

OPINIONS

EDITORIALS

--- WORTHY AND OTHERWISE

It Was A Good Little Show

The display of snowmobiles, equipment, and winter clothes might not interest most of the population but it did bring out over 200 hardy souls last Friday night. The organizers weren't out to make any small fortune but did organize the affair with a bit of public service in mind. It gave people some place to go at a time of year when the weather usually nudges us into staying close to home. The fact that so many went out in heavy rain to view the displays speaks well of the results achieved. Let's hope we see it again next year.

Sunday Still Is Church Day

While we don't very often go to bat for the churches in respect to helping attendance, maybe a prod now and then wouldn't hurt. Once the bad weather hits us, it becomes fairly easy to talk ourselves into staying in bed on a Sunday morning, or getting up late for breakfast just when the bells ring out.

Well, Fall and Winter weather brings us as good an excuse as we've had for a long while; at least since the hot summer days when it was too humid to be indoors on a Sunday morning. In the Spring, of course, we have a dandy lined up; we'll want to get into that Spring air and sunny skies.

Oh well, churches will be with us for a long while yet . . . or will they?

You Have An Interest In This Village

Whether you wish it or not, you have an interest in this village; if for no other reason than by your residence in this community. Just what measures you take to show that interest is left strictly up to you. You can either help or hinder the community's progress, or just sit idly by and let nature take its course.

If you have any pride in your residence here, any interest in what is being provided for yourselves and your children, then you will be at the nomination meeting Thursday night. If not, then you can sit home and watch TV and later on, when you are displeased with anything the Reeve or Council decides to do, you can join in the complaint that it isn't being done to suit you. And you'll feel you're doing your duty as a good citizen.

Or on the other hand, you can do your duty a bit ahead of time and attend the nomination meeting and show your interest in those who are willing to give of time and energies to serve on your behalf.

If you've done your part, then you will have made a giant step forward in taking your place as a "citizen".

See you on Thursday night.

Job Wanted

From The Printed Word

As things turned out, not many Canadian students who seriously wanted and needed summer jobs remained unemployed. A young person wanting work can still find it, even if the work is not his first choice.

According to stories from London, Princess Anne wants a career. Her brother enjoyed a school in Australia, why not a year in Canadian industry for the princess? She is reputed to be interested in fashion. A semester in a marketing course and a training program, on the job, that would take her briefly to every province would be more insructive than any number of tours and royal occasions.

And unless she is very different from most young people, she would probably enjoy earning her own money.

The Iroquois Post

AND MATILDA ADVOCATE

Published By

IROQUOIS PRINTING LIMITED

K. KIRKBY, President — MRS. SHIRLEY KIRKBY, Sec'y-Treas.

A. LEROUX, Press-Comp. — L. ARSENAULT, Lino-Comp

Published Every Wednesday at Iroquois, Ontario

MEMBER OF C.W.N.A. — MEMBER OF O.W.N.A.

Subscription Rates $4.50 year in Canada; $5.50 year in U.S.

CLASSIFIED ADVERTISING

All forms of classified advertising — for sale, for rent, wanted, cards of thanks, in memoriams, engagements, coming events, etc., are charged at FOUR cents per word (Minimum of $1.00) and THREE cents per word (Minimum of 75c) if advertisement is paid for at time of insertion, for the first inserton and TWO cents per word for each additional insertion (Minimum of 50c). All advertisements taken over the telephone or received through the mail without the amount of advertisement enclosed, will be charged at the FOUR cent rate. Box numbers for confidential replies are 25 cents extra. Deadline for classifieds is 5 p.m. on Tuesday.

Telephone 652-4806

PUBLISHER'S RESPONSIBILITIES

The advertiser agrees that the publisher shall not be liable for damages arising out of errors in advertisements beyond the amount paid for the space actually occupied by the portion of the advertisement in which the error occurred whether such error is due to the negligence of the publisher's servants or otherwise, and there shall be no liability for non-insertion of any advertisement beyond the amount paid for such advertisement.

GORDON BLAIR, M.P., REPORTS ON PARLIAMENT

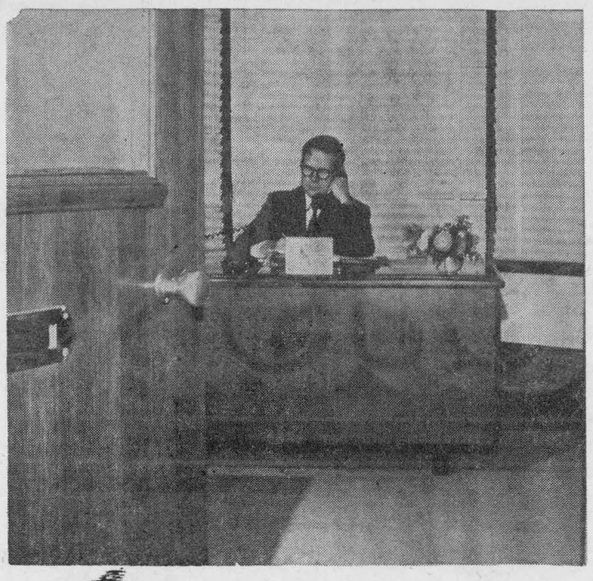

Room 532c, Centre Block Parliament Buildings,
Ottawa, Ontario, 992-0511

TAX REFORM

The White Paper on Tax Reform is without doubt one of the most important government policy statements of our time. It represents another "first". For the first time major changes in the tax system have been thrown open for public discussion before being included in a budget and in the formal legislation following a budget. Interested parties will have the opportunity to make representations to the House of Commons Committee on Finance before any proposals are drafted for Parliament to act upon.

OBJECTIVE STANDARDS

No tax system will please everyone. By what standards then should we measure the new Tax proposals? Popularity, being unattainable, our standards should be objective. (1) Is the new system fair? (2) Does it encourage continued growth in our economy? (3) How will it effect us, the individual taxpayers?

EFFECT ON THE INDIVIDUAL

The basic exemptions are increased for single persons from $1,000 to $1,400 and for married couples from $,2000 to $2,-800. In addition, everyone on wages or salary would be entitled to deduct 3 per cent of their income up to a maximum of $150.00 as an allowance for employment expenses.

The present hodge-podge of rates including the basic rates, the old age security tax, the social development tax, the 1 9 6 6 abatement and the 3 per cent will now be replaced by a new rate schedule.

Working parents will now be permitted to deduct child care expenses up to $500.00 per child under 14 to a maximum of $2,000 per family per year.

EFFECT ON BASIC EXEMPTIONS

The effect of the new proposals will be to wipe out taxes for 750,000 taxpayers and reduce them for 3,100,000 more. Taxes will be unchanged for approximately 820,000 and will be increased for approximately 3,000,-000 taxpayers.

CAPITAL GAINS

Perhaps the greatest new principle introduced will be the taxation of capital gains. This proposal, once much feared, has not produced exceptional comment because almost everyone felt it was coming. The proposal that only half the gains made on the shares of Canadian companies should be taxed, will undoubtedly encourage greater Canadian ownership.

HOME OWNERS AND FARMERS

Generous exemptions are provided for home owners on any capital gains made on the sale of their homes and the same is true of farmers. In the case of farmers, a very beneficial improvement has been made over the recommendation of the Carter Commission by the provision that no tax on capital gains will be assessed when the farm passes from father to son, but rather only when it passes out of the family. All capital gains, of course, are computed as from the time the new taxes are taken into effect.

EXPENSE ACCOUNTS ELIMINATED

One of the most important provisions will be the elimination of "expense-account living". Previous loopholes would be closed and expense-account living curtailed.

COMMENTS OR CRITICISMS INVITED

Since the new tax changes are so important to all of us, your comments, suggestions or criticisms are invited. To the best of my ability I will be happy to attempt to answer your questions and try to clarify any doubtful points you might wish to raise.

Dollars and good Sense

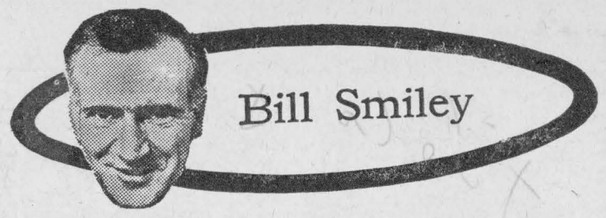

by William J. Martin

This column is a regular weekly feature prepared by the Family Financial Counselling Service of the Avco Dalta Corporation, P.O. Box 2820, London, Ontario. All questions submitted to the above address will be answered in print or by return mail. Names will not be used in print. However, all questions should be accompanied by a complete name and address.

Dear Mr. Martin.

Are warranties and guarantees worth the paper they're printed on? I had an experience recently with the dealer where I bought my new car that leads me to believe otherwise.

Mr. B.D.

Reputable manufacturers and certainly in your case, automobile manufacturers, stand behind their guarantees and warranties. They must or suffer from some bad public relations and perhaps legal action. Often, the trouble falls in that middle ground between manufacturer and consumer. Anyone having difficulty with a certain dealer, no matter what the product, should write directly to the manufacturer, with a copy to the dealer. Usually, manufacturers are anxious to learn about any problems concerning their dealership.

Sometimes, you may be surprised at the results. A case in point concerned a lady who wrote me recently stating that her faith had been restored in a certain company. When the product did not perform to her satisfaction and to the manufacture'rs advertised claim, she wrote the company. They quickly refunded her money and urged her to continue using their product—which she intends to. In this case, however, the lady was dealing directly with the manufacturer and I suspect that she wasn't using it exactly according to the instructions. I also suspect that the company knew this too.

There is a psychology behind the guarantee. For one thing it's an excellent sales promotion gim mick. And for another, manufacturers know that most people who are not totally dissatisfied, for example, will not bother to take the time and trouble to write, package and return the product to the manufacturer.

I've always maintained and advocated that if you're unhappy with a product — let the people who sold it—or made it—know about it. Nine times out of ten they'll be glad you did.

YES, MADAM, TIMES CHANGE

Do you know what the upcoming generation of Canadian men is going to marry? Rotten wives. And do you know why? Because the mothers of these potential wives have spoiled them rotten.

They have over protected them tried unsuccessfully to impose their own dubious taste on them, and refused to allow their daughters to learn anything practical, like sewing or cooking.

This is not a blanket condemnation, but it certainly applies to many people I know. Nor must I blame it all on mothers. Many fathers aid and abet.

I speak from experience. These middle-aged spoilers are driven by several motives. Most of them were growing up when things were tough all over, and they are ruthlessly determined that their kids are going to have all the "advantages" they couldn't have.

Thus we have a plethora of lessons in music, ballet, figure-skating. We have the very latest fashions and fads, regardless of cost. We have cars for kids who would be dangerous on a tricycle

Another motive is fear. By shielding their children from any and all unpleasantness, including work, they hope to keep them "straight" and out of the clutches of drugs, sex and hippiedom. More often they drive them into trying something out of sheer boredom with their diet of pablum.

Another reason for the cocoon like over protection is love. You don't like to see someone you love in trouble, whether it's emotional, financial or legal.

And a final motive is plain laziness. Mothers say, "I'd rather do it myself than have to nag at her (or him)." So do fathers. Thus many of the things which middle aged people consider virtues: punctuality, diligence, courtesy, cleanliness go by the board.

But when you have to tell an 18 year old girl to wash her feet, there's something wrong.

My neighbor, whose son is at college, was wakened early Saturday morning by a long distance (collect, naturally) call from said son. His car had collapsed and he wanted to buy another one.

Choking back his natural fury, father said he would think it over. Result? He and his wife drove about 300 miles to see the kid and get something settled.

Example two. Our daughter is at college. My wife writes about three times a week, and her letters consist mostly of "Do this" and "Don't do that."

The kid needed winter boots and a winter coat. This of course is very unusual in Canada, and demands urgent action. And, of course, at 18, she's much too young to buy them for herself. And of course she might be lonely in that big city, with no friends.

So we drive through 450 miles of that fog and rain. Counting hotel bill, tips, gas, and a couple of dinners out, those boots and that coat cost about four times what they should have.

And then the brat says she isn't lonely at all. That's the only reason I went, and I told her so.

However and despite, we had a pleasant weekend. Dining out, we sat beside a young couple. He was a Czech, not long out, very smooth, very handsome. She was a Newfoundlander, very friendly, very open.

Then a Sikh (Indian, turban and beard) came in and sat near by, looking desperately lonely. I asked him over. The chef, a young Czech who was a friend of the other one, joined us and said he'd like to take my daughter out. Kim spilled something on her mother's best blouse.

We adjourned to our hotel room for a couple of pleasant hours. The Newfy girl asked Kim if she'd like to share an apartment. I wouldn't be surprised if a Zzech did, too. My wife worried about the smooth Czechs. The Sikh lost his melancholy.

Don't think I've strayed from my theme. Our kid is spoiled rotten. She cooks like a one armed paper hanger and couldn't sew two burlap bags together. My deepest sympathy is extended to her future husband.

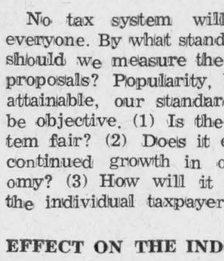

Sunday In The CHURCHES

THE PARISH OF IROQUOIS
Anglican Church of Canada
Rector, Rev. Allan Rogers
Sunday before Advent
St. John the Baptist
Organist — Christine Styles
Choir Director—George Eddy
8:00 a.m. Holy Communion
11:00 a.m. Family Service
Nov. 25 Bible Study 7-8 p.m.
ST. PETER'S
South Mountain
Organist Mrs. Ray Grant
9:30 a.m. Holy Baptism
Deanery Ladies "Grow-in" 10-3
November 26. Bring lunch. Ladies of community invited.

Christian Reformed Church
WILLIAMSBURG
Minister
REV. J. D. PEREBOOM
Church of the 'Back To God Hour'
Broadcast heard every Sunday at 8 a.m. over CFRA, Ottawa
Service 10:00 a.m. and 2:30 p.m
Sunday School after 2:30 p.m Service

United Churches
Matilda Charge
REV. JAMES STEWART

Hulbert	9:45 a.m.
Brinston	11 a.m.
Hanesville	2:30 p.m.

IROQUOIS PASTORAL CHARGE
UNITED CHURCH OF CANADA
Minister: Rev. J. Leslie Dean
Sunday School 9:30 a.m.
Worship Service 11:00 a.m.
Mrs. George Fowler, Organist and Choir Leader
White Church—
Organist: Mrs. Chas. McInnis
Choir Director: Robert Thompson
Worship Service 9:30 a.m.

The Presbyterian Church in Canada
KNOX CHURCH
Corner Church and Ann Streets
Iroquois
Minister: The Rev. John J. Hibbs B.A., B.D.
Organist: Mrs. Arthur E. Bell

Church School 9:45 a.m.
(Kindergarten thro. Grade 12)
Worship Service 11:00 a.m.
(Nursery Pre-School Class)
Visitors and Newcomers to Community Most Welcome

ST. ANDREW'S CHURCH
South Mountain
Organist: Mrs. Arnold Shaver
Worship Service 9:30 a.m.
Church School 10:30 a.m.
(Kindergarten thro. Grade 12)

We WELCIME YOU

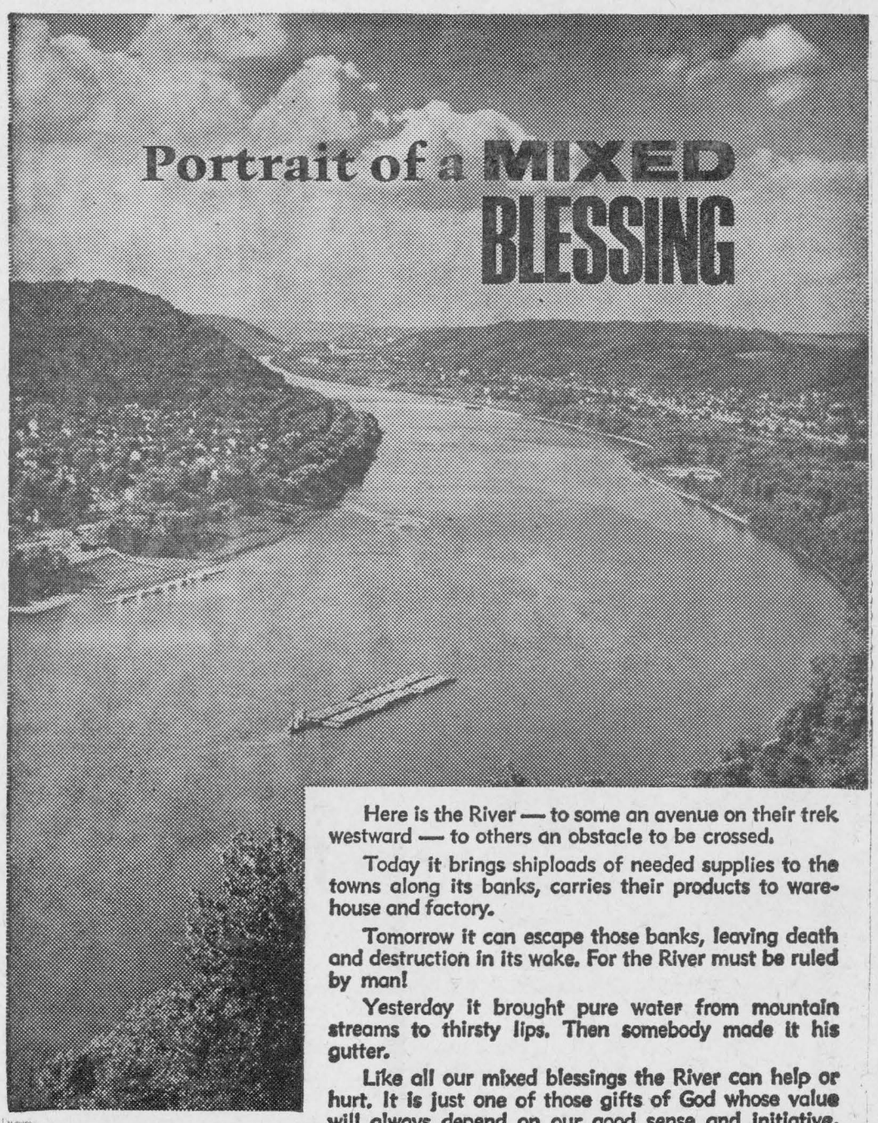

Here is the River — to some an avenue on their trek westward — to others an obstacle to be crossed.

Today it brings shiploads of needed supplies to the towns along its banks, carries their products to warehouse and factory.

Tomorrow it can escape those banks, leaving death and destruction in its wake. For the River must be ruled by man!

Yesterday it brought pure water from mountain streams to thirsty lips. Then somebody made it his gutter.

Like all our mixed blessings the River can help or hurt. It is just one of those gifts of God whose value will always depend on our good sense and initiative, our respect for God's intent and our concern for the needs of others.

Call it a by-product if you please — but one of the results of faithful religious worship and service is that so many mixed blessings become **real blessings!**

Copyright 1969 Keister Advertising Service, Inc. Strasburg, Va.

Scriptures selected by the American Bible Society

Sunday	Monday	Tuesday	Wednesday	Thursday	Friday	Saturday
II Kings 9:1-13	II Kings 13:14-21	Psalms 27:1-14	Psalms 130:1-8	Amos 1:1-8	Amos 2:1-16	Amos 3:1-11

S+F Red Brand BEEF SALE

Round Steak or Roast lb. 95c

Boneless Rump Roast lb. 95c

Choice Spareribs - - - lb. 69c

Fresh Sliced Side Pork - - - - lb. 59c

Swift Lazy Maple Breakfast 1 lb.
Bacon ..... lb. 79c
New Zealand (4 lb. Average)
Lamb Loins ..... lb. 69c
Burns Cello 1 lb.
Wieners ..... lb. 59c
Burns Triple Pack—16 oz.
Cooked Meats 69c
Fresh Mudpouts ..... lb. 39c

Fill your cupboard with fine food &
SAVINGS

Chum King Divider Pak each
Chicken Chow Mein .....
Beef Chow Mein 95c
Pork Chow Mein .....

Alcan 18"
Aluminum Foil 73c
Country 10 oz. Box
Cornflakes ..... 2 for 49c
1st Grade
Creamery Butter ..... lb. 67c
Heinz 10 oz.
Tomato Soup ..... tin 12c
Jaffa 2 lb. Cello
Seedless Raisins 69c
Niblets 12 oz. Fancy
Kernel Corn ..... tin 22c
Aylmer 19 oz.
Choice Tomatoes 29c
Bright's 48 oz.
Apple Juice 33c

PRODUCE

B.C. Size 150 **ANJOU PEARS** ..... 5 for 39c
B.C. Big Size 125 Delicious **APPLES** ..... 6 for 45c
Top Brand Chiquita **BANANAS** ..... 2 lbs. 29c
Juicy Sweet Almeria **GRAPES** ..... lb. 29c
Florida Cello **RADISHES** ..... 2 for 25c
California Snowball **CAULIFLOWER** 39c

E.D. Smith 20 oz. **Cherry Pie Filling** .. 49c
Lux 32 oz. **Liquid Detergent** 89c
Kennel Club 26 oz. **Dog Food** .... 2 - 39c
Aunt Jemima 32 oz. **Table Syrup** 59c
Monarch 5 oz. Pouch Pak **Pancake Mix** 10c
Shirreff 3 oz. **PUDDINGS** 10c
Loney's **Onion Soup Mix** 2 **envelopes** 29c
Shirreff 24 oz. Good Morning **Marmalade** 49c
Javex 64 oz. **Liquid Detergent** 47c
Silver Ribbon 28 oz. **TOMATOES** 33c
Bicks 48 oz. **Yum** or **Baby Dills** 79c
Campbell's 10 oz. **Chicken Noodle Soup** 19c
Bravo 15 oz. **TOMATO SAUCE** 29c
Wasco 12 oz. **Fresh Peanuts in Shell** .. 35c
Shireff 8 oz. **Lemon Pie Filler** .... pk 23c
Whole Peas for Soup ..... 2 lb. bag 29c
Vachon 24 oz. **Strawberry or Raspberry Jam** 55c
Nestle's Chocolate or Butterscotch **Puddings** 2 for 49c
Lifebuoy Bath size **White Soap** 2 bars 49c
Scott Assorted colors **Toilet Tissue** 4 rolls 49c
Lavo 64 oz. **Liquid Bleach** 23c

SUGAR ..... 10 lbs. 99c
Climax 7 oz. **Walnut Nibs** 59c
Climax 3 oz. **Blanched Almonds** 39c
Spic and Span 2½ lb. box 98c
Aerowax Liquid ½ gallon 1.89
Raymond 19 oz. **Mixed Vegetables** 15c

Christmas Draw
December 23 - 8 p.m.

1st PRIZE
Portable T.V. by Sanyo
TO ENTER—Use Cash Register Receipts
Values $25.00 or up—Sign name and address

2nd PRIZE
Westinghouse Hair Dryer
TO ENTER—Use Cash Register Receipts
Value From $10.00 to $24.99—Sign name and Address

Only Cash Register Tapes Dated from Nov. 19 to Dec. 23 are Eligible

—SEE THEM ON DISPLAY —

York 48 oz. Unsweetened
Grapefruit Juice
2 for 89c
York 48 oz. Sweetened
Orange Juice
2 for 89c
Five Roses Special Pak — 7 lbs.
All Purpose Flour
55c
Kadana 10 oz.
Instant Coffee
99c

Bakery Dept.

Christie's Fresh Baked Cherry—Reg. 59c
Cream Roll 49c
Christie's Pak of 12—Ready Baked—Reg. 39c
Chef Rolls 33c
Wonder Moist New Blueberry—Reg. 59c
Cream Rolls 45c
Wonder Treasure Chest Pak—3 lb.—Reg. $3.49
Fruit Cake 2.39

Ajax 18 oz. Spray
Window Cleaner
59c
Old Dutch — Free Sponge
Super Cleanser
2 for 39c
Monarch 9 oz. Choc. or Lemon
PUDDINGS
2 for 49c
Plaza 1 lb. Bag Fresh
Ground Coffee
79c

King size Economy Box
Fab Detergent 1.49
Libby's 19 oz.
Tomato Juice 15c
L ibby's Deep Buttered—12 oz.
Corn or Peas ..... 3 - 69c
Mary Lou 1 lb. Parchement
Margarine ..... 3 lbs. 49c
Roy-All 12 oz.
Luncheon Meat 39c
Lido—3 Varieties
COOKIES ..... 3 - 1.00

Libby's 28 oz. Fancy Quality
Peach Halves
tin 43c
JOY—24 oz.
Liquid Detergent
39c
YORK—14 oz.
Cooked Spaghetti
tin 17c
Betty Crocker 15 oz.
Brownie Mix
39c

Frozen Foods

Old South—12 oz.
Orange Juice 39c
Highliner—24 oz.
Haddock Fish & Chips 69c
McCains—10 oz.
Cauliflower 29c
York—15 oz.
Raspberries 45c
Rich's—16 oz.
Coffee Rich 25c

Betty Crocker Sour Cream Assorted
Cake Mixes
2 for 79c
York 14 oz.
Fancy Peas
3 for 69c
Lady Scott Printed—Go Fancy
Bathroom Tissue
6 rolls 99c
Libby's 14 oz. Crushed or Sliced
Fancy Pineapple
2 for 49c

Lands & Forests Report



by: C.F. Coons,
Farm Forester

ANNUAL CHRISTMAS TREE HARVEST

Perhaps many are not yet concerned with Christmas but several Christmas tree growers in the district are already preparing for the Yuletide season.

Trees in the plantations have been tagged and graded by some growers and harvesting has commenced.

It is estimated that 100,000 Christmas trees will be harvested in Eastern Ontario this year, the main species being Scotch pine.

During the growing season in June and July the pines are pruned or sheared while the new growth is still succulent. Shearing is necessary to provide the consumer with a tree of good symetrical form with dense, fine branching. This, combined with careful grading and culling by the grower has resulted in offering the consumer very high quality plantation grown Christmas trees.

DEER HUNT SUCCESS

by: R. Bellanger,
Wildlife Management Officer

There's really no need to tell you hunters that it's been a miserable week, weatherwise. In fact, its been the forst in the past seven years by our records.

The season is now closed in the four and six day areas and will close in Lanark County north of Highway 7 on Saturday, November 15th. Hunting success during the first week was considered fair to good. Conservation Officers' reports of their field checks indicate that success may be as good as last year although some counties might be down. It will be several weeks before the final report is ready. In the meantime we would urge all organized hunt camps to please submit their hunter success report. Our final report will be submitted as soon as this information is received and tallied.

MILK SANITARIANS INSTALL NEW OFFICERS

The Eastern Ontario Milk Sanitarians' Association held a dinner meeting at Winchester on October 23rd at which their 1970 executive was installed. Peter N. Johnson, fieldman for the Ontario Milk Commission for the Napanee district, was elected president, succeeding Owen R. Irvine of the Dairy Division, Kemptville College of Agricultural Technology.

Other officers elected were Charles MacDonald, Vankleek Hill, vice-president; Freeman Miller, secretary, Ken Burnett, treasurer, both of Kemptville; George McIntosh, Chesterville, second vice president, and Raymond Earle, Winchester and Peter Gosselin, directors.

A special feature of the evening was an address by Clair Merkley of Ottawa, a trade promotion officer of the Department of Industry, Trade and Commerce. Mr. Merkley described some of the steps his department takes to promote export sales of animal products abroad, particularly in the Orient.

The retiring president paid a special tribute to Lawson Arcand of Kemptville, who had served the Association as treasurer for several years.

RECREATION AREAS PLANNED FOR SNOWMOBILES

Confirming an earlier announcement The St. Lawrence Parks Commission will open parklands for the recreational use of snowmobiles this winter.

In certain areas which will be specifically designated, brightly coloured reflector markers will be placed as directional aids. Some locations will be prohibited due to high property values or because other winter activities are programmed.

In the area south of Ingleside a measured course will be laid out and marked.

In making parklands available for this exciting winter recreation, the Commission hopes it will add to the enjoyment and safety for those looking forward to family outings on the trails.

PLANNING A NEW HOME
PLANNING A NEW COTTAGE
PLANNING A RENOVATION
PLANNING ANY LANNING
H. S. Lannin Ltd.
GENERAL CONTRACTORS
PHONE 774-3637 WINCHESTER, ONT.

SMITH'S
Photo Studio
- PORTRAITS
- GROUPS
- WEDDINGS
- COMMERCIAL

We Specialize in - - -
Children's Photographs
62 Kyle Dr. — Ph. KI 3-2873
MORRISBURG

THE IROQUOIS POST
QUALITY PRINTING FOR EVERY PURPOSE

N. Tenenbaum, O.D.
OPTOMETRIST
Morrisburg, Ontario
Successor to Art Walroth, O.D.
In Same Location
Hours: Every Tues. and Thurs.
By Appointment
Please Call 543-3055

IROQUOIS GOLF CLUB
CHRISTMAS 50-50 DRAW
AND
DANCE
SAT., NOVEMBER 29th
9 TO 1 A.M.
AT GOLF CLUBHOUSE
Admission To Dance—$1.00

LEGION LADIES' AUX. ANNUAL
Turkey Bingo
Mon., Nov. 24th - 7:30 p.m.
IROQUOIS CIVIC CENTRE
15 REGULAR GAMES (5 Cards $1.00)
Extra Cards 3 for 25c
4 SPECIAL GAMES (3 books for $1.00)
1 WINNER-TAKE-ALL (3 Cards 25c
2 SHARE-THE-WEALTH (3 Cards for 25c)
1 FREE GAME (on Jackpot Card)
CHRISTMAS HAMPER AND TURKEY
23-2c

Seaway News and Views . .



YEARBOOK CLUB

A lot of work is being put forth this year to get the yearbook finished on time. At any minute of the day there is at least one student busy at work in our yearbook room.

Much has been accomplished due to the fact that each member of the Yearbook Club is doing his job. The Yearbook staff would like to thank the teachers for their cooperation in pictures and write ups for our "1969-70 Yearbook".

—Cathy McCurdy

ASSEMBLY

Last Friday the Grade 13 students displayed their extraordinary talents in a semi variety assembly: Linda Lafortune started things off with a short song "Another opening, another show" and Allan Bell followed, revealing his talent at extinguishing fires. Caroline Schaillee sang a song from "Love and Maple Syrup." Then two students acted out excerpts from a modern Shakespeare's "Sameo and Clariette". Steven Haley gave one of his many monologues on a "Blind Date". Various students went through a Commercial Roulette while Susan Cassel sat with her teddy bear in front of a cardboard television. They finished a great assembly with two short skits "The Wishing Well" and "Take Away the Helicopter".

—Bill Lawlor

GIRLS VOLLEYBALL TOURNAMENT

On Friday, November 14th, schools in this area gathered at Seaway for a Girls Volleyball Tournament.

In the first game Seaway defeated North Dundas and in a second game defeated North Stormont. Their third victory came with defeat of St. Lawrence Braves. In their game against Osnabruck, Seaway Juniors won the first match, but lost to Osnabruck in the second and third games.

The Seaway Seniors defeated North Stormont and St. Lawrence but lost to Osnabruck in their final game. Hence, Osnabruck Senior and Junior teams carried home, the trophies. Congratulations Osnabruck!

—Arlene Summers

BOYS' VOLLEYBALL TOURNAMENT

Last Saturday, Seaway hosted this area's Boys Junior and Senior Volleyball tournament. Teams from Cornwall, Ingleside, Brockville, North Dundas, and Seaway participated.

Our Junior team was eliminated early, losing by scant points against Ingleside and Thousand Islands.

Our Senior team beat North Dundas, and CCVS but returned later to be beaten by Thousand Islands. In our last attempt to make the finals, our Senior team lost a hard, well played game to St. Lawrence.

St. Lawrence and Thousand Islands played in the Senior final, with St. Lawrence coming up on top.

The Thousand Island Juniors took the junior title by topping Ingleside in a well played game.

As a whole, the organization and the playing of the tournament was well carried out. Apt referees contributed to a clean and well paced tournament.

—Bill Eady

PARENTS' NIGHT

Tuesday and Thursday evenings, parents will find teachers in their classrooms willing to discuss assigned marks to pupils for the October report, and the progress and problems of the individual student.

—Mary Lynn Caldwell

O.P.P. REPORT

Parents, now that the days are getting colder, we have to start reminding our children to stay away from ponds where thin sheets of ice have formed. Every year we hear of youngsters falling through thin ice and drowning. With the temperature of the water so cold, a youngster could not survve for long if he accidentally broke through thin ice. The added clothing would make it very difficult to stay afloat for any length of time when wet. By warning our children now, of the possible hazards they may encounter on thin ice, we may be able to avert a tragedy in the near future.

Drivers, now is the time to have your car winterized. Snow tires should be put on, anti-freeze should be checked and your car should be given a tune up for the cold months ahead. A few minutes taken now to check your car over may save time, money, and misery in the future.

Ontario Provincial Police in Dundas County patrolled 11,122 miles while working 1,014 hours. During this time, 38 charges were laid and 48 warnings were issued under the Highway Traffic Act of Ontario.

Officers from Morrisburg and Winchester Detachments investigated 6 Break and Enters, 7 thefts, 5 disturbances, and 20 miscellaneous complaints. Four persons were charged under the Liquor Control Act of Ontario. One person was arrested and charged with impaired driving one person was charged with fraud and another was charged with theft. Two persons were charged with creating a disturbance by fighting. A car stolen from Ottawa was recovered in the Winchester area.

Ontario Provincial Police were again kept busy on our highways with officers investigating 7 property damage accidents and 3 personal injury accidents in which 3 persons received minor injuries.

Are You Buckled Up For Safety?

OPEN HOUSE

A special Education Week will take place at Seaway District High School from December 1st through December 5. All parents and interested adults are cordially invited to come during the day and visit their children's school environment.

—Teachers and Puipls

Attention Students

There will be a Science Club meeting on November 26th.—Everyone is invited to attend. Help make Science more interesting.

Mrs. Murray Hosts U.C.W. Of Hainsville

The Hainsville ladies met at the home of Mrs. J.P. Murray on November 4th. Mrs. Newell Hanes opened the meeting with an Armistice Reading. The minutes of the previous meeting were read and the roll call given, there were 21 present. Business items were discussed and the various reports were given.

The programme was in charge of Mrs. Kenneth Barber and Mrs. Bryan Duval. "O Canada" was sung in opening, followed by the scripture from Luke 6: 27-38 read by Mrs. James Stuart.

Meditation from the Upper Room based on "Peace with God and Peace among men" was read by Mrs. Kenneth Barber followed by prayer.

Mrs. Hazel Carter read "Tears Flow Freely in Mons as Belgians Honour Veterans.

A Poem on "Intermittent Peace was read by Mrs. Graham Fossitt

A reading entitled "He" was read by Mrs. Walter Murphy.

"He gave up 'Dollar a Minute Job to Press for Peace in Biafra" was read by Mrs. Cecil McDermott.

"A Soldiers Prayer for his Son" written by General McArthur was read by Mrs. J. P. Murray. Mrs. Arnold Fader read a Poem on Peace. A reading on "Peace and Joy" was read by Mrs. Robert Hanes.

God Save the Queen was sung by all and Mr. Stewart closed the meeting with prayer.

A social time followed and thanks were extended to all who helped in the success of the evening.

CALDWELL BOWLING

Standing November 14th

Bushmasters (F. Dahl)	43
Mocasins (G. Markell)	38
Cobras (S. Kiabelin)	35
Copperheads (G. Barkey)	35
Rattlers (D. Bailey)	31
Pythons (C. Newman)	28

High Lady, Judy Barkey, 807—High Gent, Clair Easter, 713.

BELL LINES

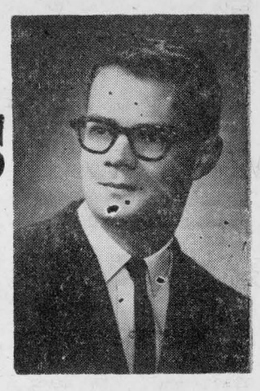

By J. K. MacLeod
Your Telephone Manager

Everybody with a telephone has a special telephone address that is different from any other anywhere. It's the Area Code that makes your number unique. That's why it's so important to check the Area Code before calling Long Distance. If you use the wrong one you could end up talking to someone hundreds or thousands of miles away from the place you intended to call. If you should get a wrong number on a Long Distance call, dial "O" right away and tell the Operator what happened. She'll make sure you aren't charged for the call. And if you want to check a Long Distance number, just dial "1" then the Area Code — if it's different from your own—then 555-1212.

— — —

Here's a little gem of trivia from south of the border. By the end of 1969, 3,000,000,000,000 (that's three trillion) telephone conversations will have been completed in the United States. The total is a tabulation of calls made since 1880 when Alexander Graham Bell first offered telephone service to the public.

And speaking of Mr. Bell, I came across a statement he once made which I think some of you might find interesting. He said: "When one door closes another opens but we often look so long and so regretfully upon the closed door that we do not see the one which has opened for us".

— — —

Finally a few Bell Canada facts. Last year we had 5,451,000 phones in service in our operating territory —Ontario, Quebec, Labrador and parts of the Northwest Territories. In the same year, our customers originated some 10 billion local calls and 243 million Long Distance calls. Bell Canada is one of the nation's largest taxpayers and the largest taxpayer in most of the communities in which we operate. More than 97 per cent of all our equipment and material is produced in Canada — by ourselves and by some 5000 other Canadian suppliers.

J K MacLeod

G.A.M. CONSTRUCTION
MORRISBURG—ONTARIO
● HOUSE BUILDERS
● RENOVATIONS ● REPAIRS
ELECTRICAL ● PLUMBING ● CARPENTRY
543-2935 or 543-2892
Before You Buy—See THE MAN FROM G.A.M.
FREE ESTIMATES GIVEN
—Financing Arranged—

Window Glass
Now is the time to replace those Broken Windows for the coming Cold Season
ALL SIZES ON HAND IN SINGLE AND DOUBLE THICKNESS. SPECIAL SIZES CUT TO ORDER.
Seely's Hardware
Phone 652-4553 IROQUOIS, ONT.

Why Not Give In -- Buy an (OK) Used Car That Won't Give Up
JOHNSTON Motor Sales (Kemptville) Ltd.
KEMPTVILLE, ONTARIO

1969 Chev. Impala 2-dr Hard Top. Champagne colour. Power steering and brakes, 3 speed automatic, Radio White Walls, Discs, Shade lite Wind Shield, Auxillary floor mats. Company Demonstrator. No. 69-196. New list $4462. **Now $3250.00**

1969 Olds F85 Cutlass 4 door in Astro blue, V8, power steering and brakes, automatic, radio, RR Speaker, Clock, Defogger, aux. mats. Convience lamps. New $4237. Demo Sale **$3250.00** Stock No. 69-200. Frank Scissons car.

1969 Envoy Epic 4 door in forest green. Deluxe SL model with matching vinyl trim, big punchy 4 cylinder, automatic, W. Walls. No. 69-112. Demonstrator Sale. New $2587. **Now $2275.00**

1968 Chev. Impala 2 door Custom Coupe, platium grey with black vinyl top, V8 Automatic, Radio, Power Steering and Brakes, W Walls, Discs, No. 70-7. The luxury one at only **$2985.00**

1968 Chevy Nova 4 door in medium blue metallic, 6 cylinder, automatic, radio. No. 70-55. Economy, class, compactness at best **$1875.00**

1968 Envoy Epic Deluxe 2 door Station Wagon in medium green, 4 cylinder, automatic, No. 69-39. Ideal 2nd car fun, **$1700.00**

1967 Chev. Impala Convertible in white with blue vinyl enterior. Blue power top, V8, automatic, power steering and brakes, radio W Walls, Discs. No. 69-229 **$2400.00**

1967 Chevelle Malibu 2 door Hard Top in creamy yellow, black vinyl top. 6 cylinder, automatic, W Walls, discs, sporty and anxious. No. 70-19. Be sure to drive **$1950.00**

1967 Chev. Biscayne 4 door in dark blue, V-8, automatic, radio rear speaker, tinted windshield, Discs, No. 69-194 **$1850.**

1967 Chevelle 300 deluxe 4 door in maroon, 6 cyl., automatic radio, No. 69-47 **$1600.00**

1966 Ford LTD 4 door Hard Top, attractive bronze with white vinyl top, power windows, steering and brakes, automatic V8, radio, rear speaker, tinted windshield, W Walls, discs. No. 69-135. A beautiful one **$2100.00**

1966 Chev. Impala Caprice 2 door Hard Top in smart 2 tone bronze and white, matching buckets and floor shift. V8 automatic, power steering and brakes, radio, W Walls, Discs. No. 69-144. Exciting possession **$2150.00**

1966 Chev. Impala 4 door Hard Top in bronze. Talk as you wish about beauty and comfort. V8, power steering and brakes, automatic, radio, W Walls, Discs, No. 69-246. **$1850.00**

1966 Chev. Impala Super Sport 2 door Hard Top in artesian turquoise, Black vinyl buckets with floor console. Power steering and Brakes, Automatic, V8, radio, W Walls, Discs. No. 69-109. Features to please **$1875.00**

1965 Chev. Bel Aair 2 door in fire red with white, V8, automatic, tinted windshield, Radio, Positraction Axle, W Walls, Discs. No. 69-239. Good value all round **$1400.00**

1964 Pontiac Laurentian 4 door Station Wagon in lime green, automatic, V8 automatic, No. 69-202. A real fine choice. **$1375.00**

1963 Pontiac Parisene 4 door in 2 tone bronze and white, Radio, automatic, V8, W Walls, Discs. No. 69-194. Value ahead for year. **$950.00**

Salesmen: Gerry Templeton, sales manager
Ross Munro, Zen Fedorowicz, Al Cook, Rus Pyper and Eric MacDonald.

SALES OFFICE PHONE 258-3851

Annual Sale of WELDWOOD PLYWOOD PANELS
PREFINISHED MAHOGANY
2 COAT 4x8 LIMITED QUANTITY 3.75

Prefinished Pomegranate 4x8 $4.65	Unfinished Mahogany 4x8 $3.35	SILVER CHERRY 4x8 $5.50
NATURAL CHERRY 4x8 $5.50	HARDBOARD 4x8x1/8 $1.45	Weldwood Panel Adhesive Woodtrim Adhesives

Prefinished Mouldings To Match Panels
COME IN FOR YOUR FREE DO IT YOURSELF BOOKLET
S. A. Thompson & Son
Iroquois, Ont. Phone 652-4478

You'll Save at **Savers'**
Children's Ski Jackets .... only 7.98
Strong Schuzz Nylon Quilted Outer. Warm Heavy Orlon Pile Lining — Sizes 8 to 18 years
CHILDREN'S—Size 6 to 10—11 to 3
Strapper Overshoes ..... only 2.29
Full fleece lining. Thick shearling cuff
30 ONLY—Reg. Priced to $19.95
Ladies' Dresses 3.97, 5.97, 8.97
LADIES—Full Chamois Lining—Some with fur collars
Fall Coats ..... 19.95 and 28.95
Men's Vests 5.98
Heavy Pile Lined. Zipper Front—Size S—M—L—Ex. L
Men's Suits 39.95
Latest Colours—Extra Pant Free Where Available
JUST ARRIVED—Waist 28 to 38—Boys, 10 to 18 years
Young Men's Flare Pants ..
Latest shades in plain, colours and stripes

SPORTS

Morrisburg Lions Come Back To Win

by Lynne O'Brien

Morrisburg Lions after a 2-1 first period deficit, tripled the score on Metcalfe to win 9-3. Bob Woods and Frank Brewer scored in the first for Metcalfe with Tom Whelan scoring the Lions only goal. Early in the 2nd period, Whelan tied it up. Rupert McDonald gave Metcalfe a 3-2 lead, with Steve Parks tieing the game at 3-3. Roger Morrell scored what proved to be the winner at 13:40 of the 2nd period.

Scorers in the 3rd period for the Lions were: Brian McNairn 2, singles by Bill Lawlor, Ken Morrow and Gary Hess.

The Lions picked up 2 minors and a 3rd period major to Gary Hess for a butt end. Metcalfe received 7 minors and 2 10-minute misconducts—Carson McVey in the 1st period and Bob Woods in the 3rd.

Saturday night Cardinal defeated the Lions 6-3 in Spencerville.

Next home game for the Lions is Wednesday, November 26th with Alexandria.

IORQUOIS MINOR HOCKEY ASSOCIATION SCHEDULES EXHIBITION GAMES

by Leo De Bellefeuille

The IMHA has scheduled the following exhibition games to be played Sunday, November 23rd in the Morrisburg Community Centre.

1:00 p.m. — Iroquois Bantam B's vs. Iroquois Pee-Wees.

2:30 p.m. — Iroquois Midgets vs. Athens Midgets.

4:00 p.m. — Iroquois Bantam A's vs. Cardinal Bantams.

5:30 to 7:00 p.m. — Iroquois Novices and Atoms — Practice Session. A game pending for the Atoms.

November 21st 8:00 p.m. (Friday). Iroquois Midgets at Athens

November 28th 8:00 p.m. (Friday) Iroquois Midgets at Cornwall.

All parents of the boys involved in the above scheduled games are asked to come to the rink with their boy or boys and lend them all the support they deserve. Let's not wait until Minor Hockey Week or the Playoffs to observe the theme "Don't Send Your Boy—Take Him — Then Stay to See Him Play".

If you do I am sure you will be astonished as to the manner he is progressing. Think about when you were a blossoming young hockey player and how much you appreciated your parents watching you perform.

Cards of Thanks

I would like to extend my sincere thanks to my friends for the cards, letters, flowers and gifts I received while in Brockville General Hospital. Special thanks to Moonlight Chapter 224, OES and Ladies Auxiliary Branch 370 Rev. Dean for his visits which mean so much to me; also to Dr. Marcellus and Dr. McDougal and nurses on the 4th floor.
—Grace Fowler 1p

I wish to thank my many friends and neighbours who sent me cards, gifts and called on the occasion of my 81st birthday.—These thoughful acts are greatly appreciated.
—Mrs. Frank Sisty 1c

We wish to extend our sincere thanks to all our friends and neighbours for their cards, flowers, Heart Fund donations, and their most welcome words of sympathy in the recent passing of our dear mother. Special thanks to the staff of the Lancaster Nursing home for their wonderful care, which will always be appreciated.
—The Beckstead Family 1c

TENDERS WANTED
WINCHESTER DISTRICT MEMORIAL HOSPITAL
Winchester, Ontario

SEALED TENDERS, clearly marked as to contents, are invited for the following commodities and services. Quantities stated are average (estimated) consumptions and they may vary are dependent upon percentage occupancy rates incurred during the year:

(a) Propane Gas, bulk supply, 4000 gallons (supplier to provide bulk storage tank).
(b) Bunker Oil, No. 6, 100,000 gallons (size of tank: 10,000 gallons).
(c) First quality bread, 24 oz. loaf, white or brown, sliced and wrapped, regular and saltless, 8,000 loaves.
Other banking products, rolls etc. as required.
(d) Milk, pasteurized and homogenized, 12,000 quarts in cartons, plus 8,000 quarts in bulk for use in Arnett dispensers (supplier to provide necessary containers), skim milk 1,500 quarts, and whipping cream, 50 quarts.
(Total cost of the individual items in section "d" will be used as the basis on which this part of the tender will be considered).

Period of supply for the above commodities will be for 12 months from January 1, 1970, and all bids are to be based on delivery at the hospital.

(e) Snowplowing — hourly rates only should be quoted. Further details as to the scope of the work involved, insurance requirements, etc., may be obtained from the undersigned at the hospital.

Closing date for tenders will be Five P.M., November 21, 1969.
Lowest or any bid not necessarily accepted.
The Administrator,
Winchester Dist. Mem. Hospital,
Winchester, Ontario.
23-2c

Cardinal

Funeral services for Mrs. Gertrude Geraldine Walker, were held at the Emmons - Gallaugher Funeral Home, Cardinal, with Rev. L. Elder of the Presbyterian Church, officiating.

Many lovely floral tributes and "In Memoriams" were received.

Pall bearers were three nephews Donald Ufford, James Arthurs and Gerald Woods: Rex Crawford, T. E. Amell and Ollie Reid

Burial was at Cardinal.

She died at Toronto.

Mrs. Walker was born at Aultsville on August 3rd, 1898, daughter of the late Mr. and Mrs. Fetterly.

She married William Arthurs who predeceased her many years ago, and then Murray S. Walker, who also predeceased her.

She is survived by two sons, Gerald of Windsor, Ont., and Kenneth Arthurs of London, Ont. One step daughter, Mrs. W. Fields (Phyllis); three step sons, Allan, John and Robert, all of Toronto. Also a number of grand children.

Recent guests of Captain and Mrs. E. Risbery and Carine of "Little Norway" were: Rev. J. Mauritzen escorted two young boys, namely Knut-Ofaf Niemann and Allan Sykes of the Town of Mount Royal; Captain and Mrs. Harry Dragemark and daughter Ingrid of Montreal; and sailor Morten Thune; Jan Stordvik of M/S Mica of Bergen, Norway; from the M/S Libreville, Per Versvik, Ragnar Didviksen, Kjell Engen, Finn-Erik Kristensen, Rolf Abrahamsen and Thune.—Despite rain, they still enjoyed horseback riding.

Mr. and Mrs. Jack Darling of Kitchener were recent visitors to Cardinal. The former used to reside here, being son of the late Arthur Darling, who used to be Electrician Foreman at the Canada Starch. They enjoyed meeting folks here.

Mr. and Mrs. John Guindon recently took up residence at Ottawa, where their daughter is on the staff of Riverside Hospital.

Captain and Mrs. E. Risberg and daughter Carine attended the Round Up for the Scandanavian Community for the Building Fund of the New Seamans Church in Montreal, and held in the Town of Mount Royal Community Hall.

Sally Shaver is a frequent visitor with her parents Mr. and Mrs. Frank Shaver. She teaches in Ottawa and her brother Alton teaches at Maynard.

IGA Offers A Total Savings Program

IGA

PLUS THE GREATEST VALUE FOR YOUR DOLLAR PLUS

FREE GOLD BOND STAMPS
WITH EVERY PURCHASE

PRICES EFFECTIVE UNTIL STORE CLOSING, SAT., NOV. 22nd

WE RESERVE THE RIGHT TO LIMIT QUANTITIES

Fresh Grade "A" PRE-DRESSED BROILER **Turkeys** (6 to 9 lb. Average) lb. 39c

Lean Minced—Economy pk. 3 to 4 lb. Average **BEEF** lb. 55c

Red Brand Sirloin and T-Bone **STEAKS** (Tabletrim) $1.19 lb.

Economy Pack **Pork Riblets** 3 lbs. $1.00

LOIN **Pork Chops** Centre Cut lb. 89c

Economy Pack Beef **Beef Steakettes** 4 to 5 lb. per pack lb. 59c

Davern Sliced **Side Bacon** Vac Pak lb. 79c

Maple Leaf or Top Value 6 oz Hygrade Assorted **Cooked Meats** each 29c

New Brunswick Table **POTATOES** 25 lb. Bag 79c

Golden Yellow Tropical **BANANAS** lb. 12c

Florida Marsh Seedless White Size 48's **GRAPEFRUIT** 10 for 69c

Florida Juicy **ORANGES** Size 125's 2 dozen 79c

U.S. No. 1 Cal. Green Pascal **CELERY** Size 36's 29c

Kleenex—All Colours **Facial Tissue** Size 400's 3 for 88c

Top Valu Tom. or Veg. **SOUP** 10 oz. Tin each 9c

Farm House Frozen **Apple Pies** 24 oz. 3 for $1.00

Top Valu Creamery **BUTTER** 1 lb. Print 67c

Top Valu Enriched Sliced **White Bread** 24 oz. Loaf 5 for $1.00

KIK COLA 30 oz. Bottle Plus Deposit 6 for 89c

Top Valu Fancy **Tomato Juice** 48 oz. Tin 4 for $1.00

REMINDER

Gold Bond Stamp Saver Books—For Christmas Delivery. Saver Books must be redeemed on or before Saturday, December 6th.

With any $3.00 purchase, your Iroquois IGA will issue 100 Free Gold Bond Stamps when you cash your Baby Bonus Cheque.

Please refer to the handbill you received in the mail and all area daily newspapers for further outstanding specials in Meat — Produce — Grocery — Confectionery — Health and Beauty Aids — Frozen Food — Dairy and Bakery Departments — to get the greatest value for your Food Dollar! Shop this and every week at your friendly Iroquois IGA Foodliner — Open Friday Evening until 9:00 p.m. for your convenience.

Sale! Sale!

THIS IS LAST CALL!

33 1-3% off

All Hardware and Automotive Supplies

English's Service Station

PHONE 543-2069

MORRISBURG — HIGHWAY 31 — WILLIAMSBURG

● This Service Station is a going concern and is available for rent. Private reasons for selling out. For information phone 543-2376

MRS. CAROL DAHL

WISHES TO ANNOUNCE OPENING OF NEW

Beauty Salon

CALLED

DAHL HOUSE

DAILY HOURS:

Tuesday, Wednesday, Friday—9:00 a.m. to 6 p.m.
Thursday — 9:00 a.m. to 9:00 p.m.
Saturday — 8:00 a.m. to 1:00 p.m.

CALL NOW FOR EARLY CHRISTMAS AND NEW YEAR'S APPOINTMENTS

Phone 543-2317

1 Mile West of Morrisburg—Lakeshore Drive

Real Estate School

for both Ladies and Gentlemen
DAY SCHOOL OR HOME STUDY COURSE
Join Canada's Largest Seller of Property
Represent Realtor

MANN MARTEL

From your own home — In your own Community
AS A CITY OR RURAL SALESMAN
Representatives needed in Counties Glengarry, Prescott, Stormont, Russell, Dundas, Carleton and Grenville
A pleasant and rewarding profession
An excellent "Second Career" opportunity
EXPERIENCE NOT REQUIRED — WE TRAIN YOU
WE OFFER YOU:
"Double Publicity" through our extensive Newspaper Advertising both in your own locality and in Toronto — Canada's largest and wealthiest concentration of Real Estate buyers.
Exclusive photo Catalogue of Ontario properties for sale, distributed by request to thousands of prospective buyers.
Names, addresses and phone numbers of serious prospects who have contacted us to buy property.
Hundreds of exclusive properties for sale
Complete training and continuous guidance
Unequalled opportunity for advancement, new branch offices being opened throughout Ontario
If you are over 21 years of age, have a car, and have been a resident of Ontario for the past 12 months, enquire now to find out how easy it is to get started.
Telephone Toronto collect: 112-416-925-2211
MANN MARTEL, 1499 Yonge Street, Toronto 7, Ontario
Also interviews at:
PARKWAY HOTEL, 15 Vincent Massey Drive, Cornwall.
Corner Brookdale and Vincent Massey Drive. Exit south from Highway 401 on interchange No. 123 (Brookdale Avenue). Telephone 613-932-0451
FRIDAY, NOVEMBER 21, 2-10 p.m.
SATURDAY, NOVEMBER 22, 9 a.m. - 12 noon
Ask for our Mr. Bill Cunningham

go ski-doo

Better deal now for best choice ski-doo 1970

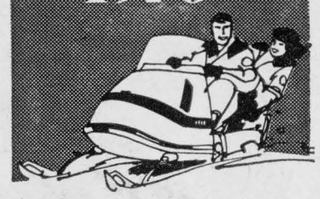

Go One Better

With 14 Models

To Choose From

Authorized Dealer

Prescott Machine & Welding

LIMITED

RIVER ROAD EAST PRESCOTT 925-4277

Give the gift that grows. By over 50%.

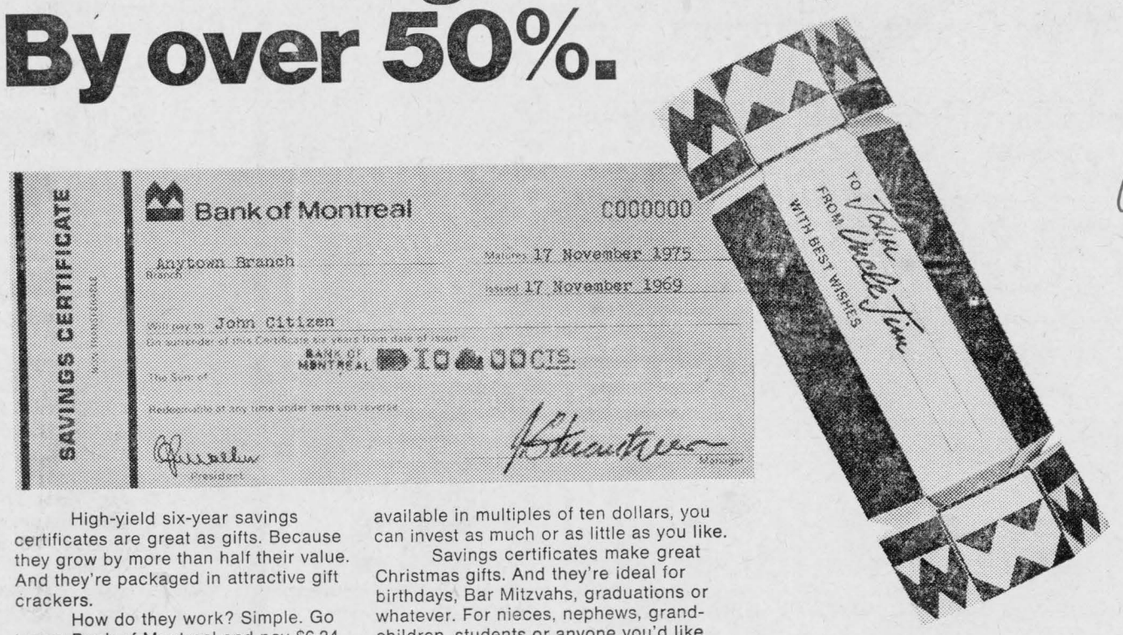

High-yield six-year savings certificates are great as gifts. Because they grow by more than half their value. And they're packaged in attractive gift crackers.

How do they work? Simple. Go to any Bank of Montreal and pay $6.34. You'll receive a certificate that's redeemable at any time on a graduated scale of interest. But when it's held for the six-year term, it'll pay back a full ten dollars. Over a 50% gain in value. And because savings certificates are available in multiples of ten dollars, you can invest as much or as little as you like.

Savings certificates make great Christmas gifts. And they're ideal for birthdays, Bar Mitzvahs, graduations or whatever. For nieces, nephews, grandchildren, students or anyone you'd like to see with a little money. Including yourself.

Ask about our high-yield six-year savings certificates. **The gift that grows by over 50%.**

Bank of Montreal
Canada's First Bank

Iroquois Branch: H. W. TOWNSEND, Manager
Morrisburg Branch: S. GORDON WALROTH, Manager

DISTRICT NEWS

Strader Hill

The sympathy of this community goes out to the family of the late George K. Casselman of Williamsburg.

Mrs. Aggie Casselman attended the funeral of the late Bernice McIntosh of Williamsburg on Tuesday afternoon.

Please notice the time (changed) for the Winter of Dundela United Church Service. Starting November 23 the time will be 7:30 evening Service.

Mrs. Olice Locey and son Milton of Kingston visited her uncle Mr. Delmer Doyle Sunday.

The Bazaar which was held at Dundela United Church hall on Saturday, was well attended. — Thanks to all who helped in any way.

Mrs. Lloyd Beckstead visited her sister Mrs. Don Hitsman of Cass Bridge Tuesday afternoon.

Mr. and Mrs. Ernie Serviss, Kathy and Doris spent Wednesday evening with Mr. and Mrs. Acil Cook and boys of Hainsville.

Mr. and Mrs. Doug Robinson and family of Elma spent Sunday with Mrs. Aggie Casselman and Mahlon.

Mr. and Mrs. Allen Beckstead and Lloyd Jr. of Mountain spent Sunday with Mr. and Mrs. Lloyd Beckstead and Larry.

PITTSTON

The Presbyterian WMS held their November meeting Wednesday afternoon at the Presbyterian Manse, Cardinal with Mrs. George Montgomery presiding. Meeting opened with singing hymn "O' Master Let Me Walk with Thee". In the absence of Mrs. George Forrester devotions were led by Mrs. George Montgomery. Scripture lesson John, Chapter 12 was read alternately. Meditation "Following Jesus" was read by Mrs. George Montgomery and closed with the Prayer out of the November Glad Tidings. Offering including a donation from Mrs. Presley Montgomery in Memory of her Aunt, the late Mrs. Will Hunter was dedicated by Mrs. Teunis Vermey. Expense fund received by Mrs. P. Montgomery. Friendship and Service report received by Mrs. J. Muilwyk.

This being the annual meeting all officers read their reports showing good progress made during the year. For the election of Officers for 1970 Mrs. Leslie Elder was in the chair. President is Mrs. John Muilwyk and vice-president, Mrs. George Montgomery. All other officers were re elected.

The new president took over for the remainder of the meeting. Each member is to bring a Christmas reading for the December meeting. All repeated the Lord's Prayer in unison to close the meeting. A social hour followed.

Mrs. Presley Montgomery, Mrs. Garnet Sloan, Mrs. Ralph Cooper and Mrs. Robert Sloan attended the Bazaar and afternoon tea in St. Andrew's Presbyterian Church hall, Spencerville, Saturday.

John Dunbar, Lord's Mills was a dinner guest Thursday with Mr. and Mrs. Roy Holmes.

Mrs. Clarence Marlatt is spending a couple of weeks in Iroquois.

Earl and Miss Barbara Abrams of Cardinal called on their sister Mrs. Rodger Richardson, Thursday afternoon.

Mrs. Garnet Sloan entertained the community to a Sarah Coventry Jewellery Party Wednesday evening.

Mr. and Mrs. Ferne Conners, Debbie and Dale of Cornwall were Saturday supper guests with Mr. and Mrs. Reginald Conners and family.

Mr. and Mrs. Reginald Conners and family attended the Anniversary Services in Hulbert United Church Sunday and were dinner guests with Mr. and Mrs. Delbert Fawcett and family.

Hyndman

Mr. and Mrs. Edmund Francis, South Mountain spent Monday evening with Mr. and Mrs. Cecil Somerville.

Mrs. Robert Grant visited Mrs. Janet Lattimore Monday afternoon.

Mrs. George Norton, Mr. Carman Norton, Heckston, Mr. and Mrs. Hubert Robinson of this place were dinner guests on Tuesday of Mr. and Mrs. Dale Robinson of Haliburton.

Quite a few from here attended the Turkey Supper on Wednesday evening at the United Church Hall, Heckston.

Mrs. Earl Brown, Ventnor was a caller at the Lattimore home, Thursday afternoon.

Mr. and Mrs. Lawrence Pelton spent Saturday in Montreal.

Mr. and Mrs. Cecil Somerville were Sunday evening visitors of Mr. and Mrs. Ernest Somerville, Groveton.

Visitors at the Lattimore home Sunday afternoon were Mr. and Mrs. Arnott Conley and Darlene, Brockville, Mrs. Rozzie Rennick, Mountain.

Mr. and Mrs. Hubert Robinson were Sunday afternoon visitors of Mr. and Mrs. Gilbert Peterson, Spencerville.

Hanesville

Some from here attended Hulbert Anniversaries on Sunday.

Mr. and Mrs. Morris Serviss of Iroquois were Saturday visitors of her Uncle Mr. and Mrs. Arnold Fader who has been ill. We wish him a speedy recovery.

Mrs. Marion Warren spent Sat. night with her daughter Mr. and Mrs. Eppie Bosma, Cathy and Christine.

Mrs. Bessie Kenny was a visitor of her sister on Saturday Mrs. W.B. Reynolds. Sorry Bessie is still in her cast. Hope she will soon be better.

Mr. and Mrs. Douglas Liezert were recent visitors of Mr. and Mrs. Rodger Fossitt.

Mr. W.B. Reynolds was entertained by his family on Sun. evening the occasion, his birthday, at the home of his daughter Mrs. George Cooper and family.

Mr. and Mrs. Karl Bell of Dixons were visitors of Mr. and Mrs Arnold Fader on Tuesday last.

Mrs. Marion Warren has moved into her new home in Dixons Corners.

Mrs. Frank Cutler has returned home from the hospital. We wish her a speedy recovery.

Mr. and Mrs. J.P. Murray spent Sunday afternoon with his niece Mr. and Mrs. Gordon Witkie and family of Cardinal.

Pleasant Valley

Mr. and Mrs. David Gilmer spent Monday with Mr. and Mrs. Gordon Gilmer.

Mr. and Mrs. Kenneth Hunter visited Mr. and Mrs. Wm. Somerville one Saturday evening recently.

Mr. and Mrs. Hilliard Gilmer and mother were Tuesday evening guests of Mr. and Mrs. Cecil Somerville.

Mrs. Jas. Neilson spent Saturday evening at the home of Mr. and Mrs. Walter McShane.

Mr. and Mrs. Kenneth Hunter visited Mr. and Mrs. Earl Gilmer on Wednesday evening.

Mrs. Jas. Cowan spent a day recently with Mr. and Mrs. Ted Barton, Prescott.

Mr. and Mrs. Hilliard Gilmer and mother spent Friday afternoon in Iroquois.

Mr. and Mrs. Preston Gilmer and children were Sunday evening tea guests of his parents here

Mr. and Mrs. Elisha McIntyre, Brockville, spent Saturday with Mr. and Mrs. Hilliard Gilmer and mother.

Claire Casselman

Representing Metropolitan Life Insurance Company
Ottawa 4, Ontario
137 Lakeview Drive, Iroquois

Phone 652-4834

Brinston U.C.W. Met Nov. 6

The regular meeting of the UCW was held on November 6 at 8 p.m. in the Church Hall.

The President, Mrs. Lorne Strader opened with a poem "A Family". The Hymn "Onward Christian Soldiers" was sung followed by prayer and the Lord's Prayer and Scripture.

Offering was received and dedicated by Rev. Stewart. Roll Call was answered by 22 members and some visitors. We are to have a gift exchange at the December meeting. Following the business part of the meeting, Mrs Florence Bell had charge of the programme on Stewardship and gave some very interesting poems and readings.

Benediction by Mr. Stewart closed the meeting and lunch was served by the committee in charge.

Painting - Papering

New! Roller Wall Designs

Paint Applied with a Pattern — any color you wish. Less money than wallpaper. Can be applied on any wall.

ALBERT H. LAUINGER

Phone 925-4990 **PRESCOTT**
23-4c

LOUIS FISCHL GLOVES LTD.
ANNUAL

Factory Sale!

Friday, November 21st
6 to 9 p.m.

Saturday, November 22nd
10 a.m. to 2 p.m.

'Do Your Christmas Shopping Early'
Fantastic Factory Savings
MEN'S AND WOMEN'S FINE DRESS GLOVES
MADE FROM THE WORLD'S FINEST LEATHERS
WOMEN'S FABRIC FASHIONABLES — SCARF SETS
SAVE ON FACTORY SECONDS
DISCONTINUED LINES — SAMPLES, ETC.

Louis Fischl Gloves Ltd.
840 WALKER STREET PRESCOTT

NOMINATION MEETING

Village of Iroquois

Notice is hereby given that a meeting of the Municipal Electors of The Village of Iroquois will take place for the nomination of Candidates for the Office of:

Reeve and Municipal Councillors

for the year 1970

in the

Civic Centre Auditorium

on

Thursday, November 20th, 1969

between the hours of 7 and 8 p.m.

If a greater number of candidates qualify before the prescribed time, (9 o'clock on Friday evening November 21st), than are required to fill the different offices, a Poll will be opened in the Civic Centre on Monday, December 1st, 1969, at 10 o'clock in the morning and continue open until 7 o'clock in the afternoon and no longer.

F.T. LLOYD, Returning Officer
Dated at Iroquois this 10th day of November, 1969.

Ball Jewellers

THE MOST COMPLETE STOCK OF JEWELLERY IN MORRISBURG

DIAMOND RINGS	BEADS
WATCHES	TROPHIES
BRACELETS	EAR RINGS

DO YOUR CHRISTMAS SHOPPING EARLY AND USE OUR CONVENIENT LAY-AWAY PLAN

New!

PURINA NURSING CHOW



Gives Calves Everything they need for a Strong Start in life!

- All-milk protein
- Research-proved protein - energy balance
- Added vitamins and minerals
- Powerful antibiotic protection against scours

AND IT MIXES FASTER STAYS MIXED LONGER

MONEY - BACK GUARANTEE OF SATISFACTION ON YOUR FIRST PURCHASE!



AVAILABLE AT

C&L FEEDS

652-4266 **Dixon's Corners**

Queen's Park Report



Fred M. Cass, Q.C., M.P.P.

Remembrance Day this year falling on a Tuesday and being a statutory holiday, the week's sitting of the Legislature last week was broken by the departure of many Members on this holiday to participate in Riding Services to commemorate our fallen heroes of the two great wars within the memory of so many of us. The following day in the House some Members suggested that it might be more appropriate if, instead of a holiday, our schools would each in its own manner during a regular school day on November 11th each year mark this anniversary. However no action was taken by the House.

The new procedures in the Legislature have been most successful and Members now try to observe rather than rail against the House rules. As a result, a great deal of legislation has gone forward and estimates debates have proceeded to the point where almost the end is in sight.

The most important of the new legislation, and the bill which attracted the most debate, was that to provide Provincial assessment of realty. A great many Members expressed the fear, shared by many more people, that not only was this an unnecessary and unwarranted trespass by the Provincial Government on local municipal autonomy but that its cost would, like certain other recent Provincial programs — Regional Municipalities, OHSIP and Regional School Boards, to mention three, quickly mount to a figure much in excess of any projected savings. And of course all are fearful of an assessment made by persons not responsible to local authorities and based on a Provincial Assessment Manual compiled in the inflated value atmosphere of Metropolitan Toronto.

On Thursday, November 13th, the House paid tribute on his 75th birthday to James N. Allan, Member for Haldimand-Norfolk and former Minister of Highways and Provincial Treasurer who has spent almost half a century in public service and who is affectionately admired by friend and foe alike.

Debate during the conclusion of the Estimates of the Department of the Attorney General once again highlights the arrogance and lack of concern for public opinion with which various police commissions of Ontario operate. Here we have the phenomenon of the Attorney General having written two letters to the Metropolitan Police Commission, supposedly responsible to the Minister, concerning the Shirley Hunter affair, and as yet not having received a reply. And Mr. Wishart wrote his initial letter in late August.

When Metro Police Commissioner Hugh Bruce was asked about Mr. Wishart's dissatisfaction over the Commission's handling of the Hunter case, Mr. Bruce replied that "he (Wishart) doesn't run us".

This type of remark is fairly typical of the attitude police commissions hold toward the public, as well as toward the public's elected representatives. The time has come to set the matter straight.

Commissioners must be brought down from their lofty pedestals and made to realize that they are responsible to someone beyond themselves, particularly in the investigation of matters relating to the police.

Every member of society has a concern in the study of such matters. In this light, the recommendation that a number of the members on a commission be elected, rather than appointed, seems long overdue. Introduction of the democratic process into the selection of commission members should be the pin that pricks the balloon of official defiance.

The Attorney General, however, seems to be unduly reluctant in this area. He informed the Legislature that he would like to hear Council's views on how to reform the Commission. Consultation, granted, is desirable, but should not be used as an excuse for delaying effective action.

It is time for the Attorney General to reassert his authority. By making commission members legally responsible to the general public, Mr. Wishart will eliminate the abuses so often associated with enquiries into office affairs.

Cardinal

A good number attended the annual Remembrance Day service at the Cenotaph on Bridge Street, Cardinal.

A parade of Legionaires, Scouts and Cubs from Cardinal were led by Dwayne Daw, with his colour party and flag bearers for other groups. A number of Johnstown Guides, Brownies and Rangers also joined in the parade.

Reeve A.C. Casselman presided and welcomed all. Members of the council were present.—Clergy taking part were: Rev. L. Bryne, of Sacred Heart Church; Rev. J.C. Riesberry of the Anglican Church; Rev. T. J. Riddall of the Free Methodist, and Rev. L. Elder of the Presbyterian Church delivered the message.

Mrs. William Patterson was pianist and Bugler Vernet Fader sounded the Last Post and the Reveille.

Hymns "O Valian Hearts" and "O God of Love" were sung and the National anthem.

Wreaths laid were: Mrs. Albert Holliday, for the Province of Ontario; Walter Livings for the Village of Cardinal; John Pontbriand for the Canadian Legion; Mallory Harper for the Canada Starch; Frank Gladstone for the Brockville and District Labour Council; Dwayne Daw for Local Union 483; Armand Bottan for the Fire Department; Clarence Amell for the Presbyterian Church; Ronald Smith for the Anglican Church; Bill Irving for the United Church; Carroll Levere for the CWL; Reg. Fairness for the Women's Institute and William Hooke for the L.O.L.

Reeve A.C. Casselman thanked all who had taken part in this special service.

The 134th anniversary services of the Presbyterian Church, were held here with a good crowd attending.

Mrs. Helen Steinburg presided at the organ and a full choir led in the singing of the hymns and rendered special numbers.

Lloyd Willlows of Smith Falls was guest soloist in the evening and rendered several Gospel hymns, enjoyed by all.

The Minister of the church, Rev. D. Leslie Elder, Th.B. just inducted a few months ago, delivered the messages at both services.

Visitors were present from other Churches.

Flowers were placed, in memory of Mr. and Mrs. E. V. Dodge by the family. Flowers were also in memory of Mrs. M. Walker, widow of the late William Arthurs and M. Walker, placed by the family.

A full church was present at the Pentecostal Church, Cardinal when the minister, Rev. Lorne Trimble, spoke to the members of the Royal Canadian Legion, Branch 105, who had marched to the church.

Mrs. Earl Byers Sr., was organist and Mrs. Harvey Pyke of Brockville was guest soloist.

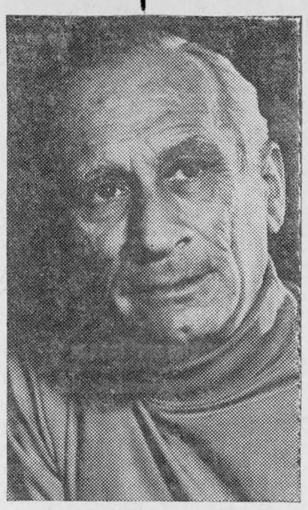

SYMPHONY HALL ON CBC RADIO

Symphony Hall returns to the CBC radio network this fall, featuring two of Canada's best-known orchestras, the Toronto Symphony and Montreal Symphony Orchestra. The orchestras are heard on alternate weeks during their regular concert seasons with their permanent conductors, Karel Ancerl (Toronto Symphony) pictured above and Franz-Paul Decker (Montreal Symphony Orchestra). Internationally-renowned guest conductors and soloists will also be heard presenting their interpretations of the great masters of music.

Meetings At South Mount'n

The Annual meeting of St. Andrew's Presbyterian Church Aux. to WMS was held at the home of Miss J. Cameron on Tuesday evening November 4th.

The meeting was conducted by the President Mrs. A. Shaver, assisted by the Secretary, Mrs. G. Cumming.

Nine members answered the roll call.

Mrs. M. Shaver and Miss Lou Hunter presented the program.

Annual reports were given by the several officers.

The 1970 officers are: President, Mrs. A. Shaver; 1st Vice, Pres., Miss Lou Hunter; 2nd vice Pres., Mrs G. Blow; Sec., Mrs. G. Blow; Treas., Miss J. Cameron; Supply Sec., Mrs. D. Scott. Glad Tidings Sec., Mrs. T. W. Robinson; Friendship and Service Mrs. L. Boyd; Program Committee, Miss E. Hunter, Mrs. A. Hoeksema; Pianist, Miss Edna Hunter; Press Reporters, Miss J. Cameron.

Miss J. Cameron was hostess for the November meeting of the Ladies Guild of St. Andrews Presbyterian Church.

Mrs. D. Scott, President, presided assisted by the Secretary, Miss Lou Hunter. The hymns were in keeping with Remembrance Day theme and the roll call word was Remembrance.

The program was in charge of Mrs. G. Blow and Miss E. Hunter. Readings and Bible Quizzes were much enjoyed.

Plans for the St. Andrew's Tea and Bake Sale to be held on Saturday, November 29th in the Fellowship Hall were finalized.

The hymn "God of Our Fathers know of Old" and the Lord's Prayer in unison brought the meeting to a close.

A social hour followed.

Hulbert U.C.W. November Meeting

The November meeting of Hulbert UCW was held on Wednesday evening November 5th at the home of Mrs. David Jorgenson, Inkerman at 8 p.m. with 9 members and 2 visitors present. Mrs. Verna Flegg in charge of the programme opened with Hymn 21 "O Worship the King". The Scripture reading taken from Psalm 8 was read by Mrs. Marjorie Keyes followed with Meditation and prayer. A reading "The Works of Man" was read by Mrs Flegg.

Hymn 513 "Land of Our Birth" was sung followed with reading "Man of Destiny" by Mrs. Edith Mellan, also "Our Native Land" and "A Beautiful Recipe" by Mrs. Flegg.

The Minutes of the October meeting were read by Mrs. Doris Scharf and roll called and collection was received. Members were reminded to hand in Penny Bags at December meeting. Items of business were discussed and final plans were made catering to Holstein banquet to be held at Brinston, November 12. The president moved a vote of thanks to Mrs. Flegg for the programme. Also to Mrs. Jorgensen for her hospitality and lunch assisted by Mrs. Margaret Mellan.

The meeting closed with prayer by Mrs. Lla Fawcett, followed with the Mizpath Benediction.

Lunch was served and a social hour was spent.

Harmony Unit Met Thursday

The Harmony Unit met Tuesday, November 11 at 2 p.m. at the home of Mrs. M.D. Fetterly, with ten members and one visitor present.

The meeting opened by singing "O God Our Help in Ages Past"

The theme of the meeting was "Time". Mrs. W. McAdam read the scripture Ecclesiates 3rd Chapter. Mrs. Fetterly read "Lord I have Time".

A newsletter had been received from the Victor Home, Toronto, asking for donations of Cologne or soap for Christmas parcels. Each member was asked to bring a donation to the meeting, December 9th. A report on the sick members and those hospitalized was given. Each member was asked to read a story or poetry.

Two contests were conducted by Miss Kay Morgatroyd.

Refreshments were served by Mrs. Fetterly and Mrs. J. Eckford and a social hour enjoyed.

Taxpayers!

Are you concerned about the high cost of Education in this area?

Are you concerned about the kind of Secondary Education your sons and daughters are getting at

Seaway District High School

If you are not — then we all have problems!

If you are — then:

What can you do about it?

First — Get the facts!

How — Visit Seaway District High School and see for yourself!

When — Week of December 1 to 5, 1969

What do you have to do?

1. Come to the school (anytime of the day during the week).
2. Indicate what class or classes you wish to watch in progress and you will be given the appropriate timetable.
3. Ask about anything you wish in the question period which will be held each day. (from 12:00-1:00)

Why not be informed and aware of what is going on in your school?

SUPPORT
EDUCATION WEEK

SEAWAY DISTRICT HIGH SCHOOL

DECEMBER 1-5, 1969

24-2c

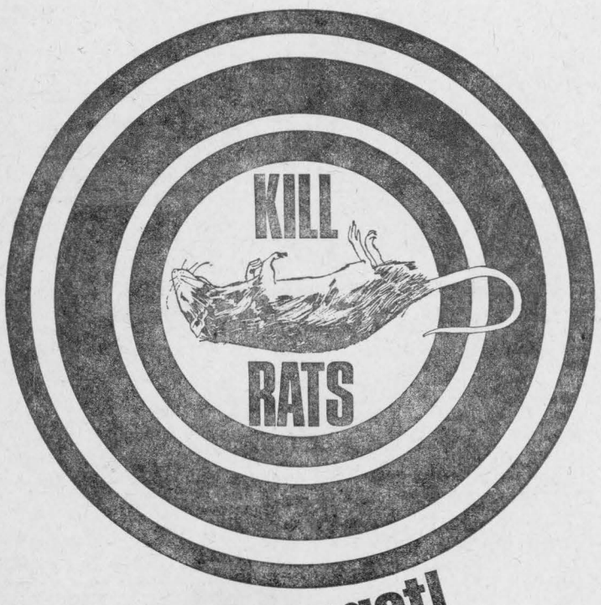

Dead On Target!
TUCO warfarin
BAIT PAKS

So tempting and delicious, so flavour fresh, meal or pellets in self-feeder plastic packages, rats and mice can't resist them.

For surer, faster kill of *all* rats and mice, use Tuco Warfarin Bait Paks. Get them in 1, 2 or 5 lb. boxes from your farm supply dealer.

TUCO

TUCO Products Company • Division of the Upjohn Company of Canada
3 McCarthy Street, Orangeville, Ontario

ROONEY FEEDS
PHONE 652-4382—IROQUOIS, ONT.

Allison Import Shoppe

MORRISBURG, ONTARIO

IS HAVING THEIR BIG ANNUAL
PRE CHRISTMAS SALE
STARTING THURSDAY, NOVEMBER 13 UNTIL
SATURDAY, NOVEMBER 29th
OPEN ALL DAY WEDNESDAYS

LARGE REDUCTIONS
10 to 50% Discounts on Mdse.
Your opportunity to save on Christmas Shopping

SPECIALS ON KENWOOD AND HUDSON BAY

BLANKETS

Specials on China
Including Royal Doulton, Wedgewood and etc.
SPECIALS ON
Imported Sweaters
Men's Hose - Woolens
Canadian Crafts - Pottery
Specials on Jewellery, Diamonds and Rings

FEED & FARM SUPPLIES
PURINA CHOWS

GRINDING — MIXING — PICK-UP & DELIVERY
BULK GRAINS AND RATIONS
PRIDE SEED CORN

C&L FEEDS
DIXON'S CORNERS
652-4266

Is Your Subscription
To The Iroquois Post
Paid Up To Date?

How to keep the traffic moving when rush hour hits the hot water.

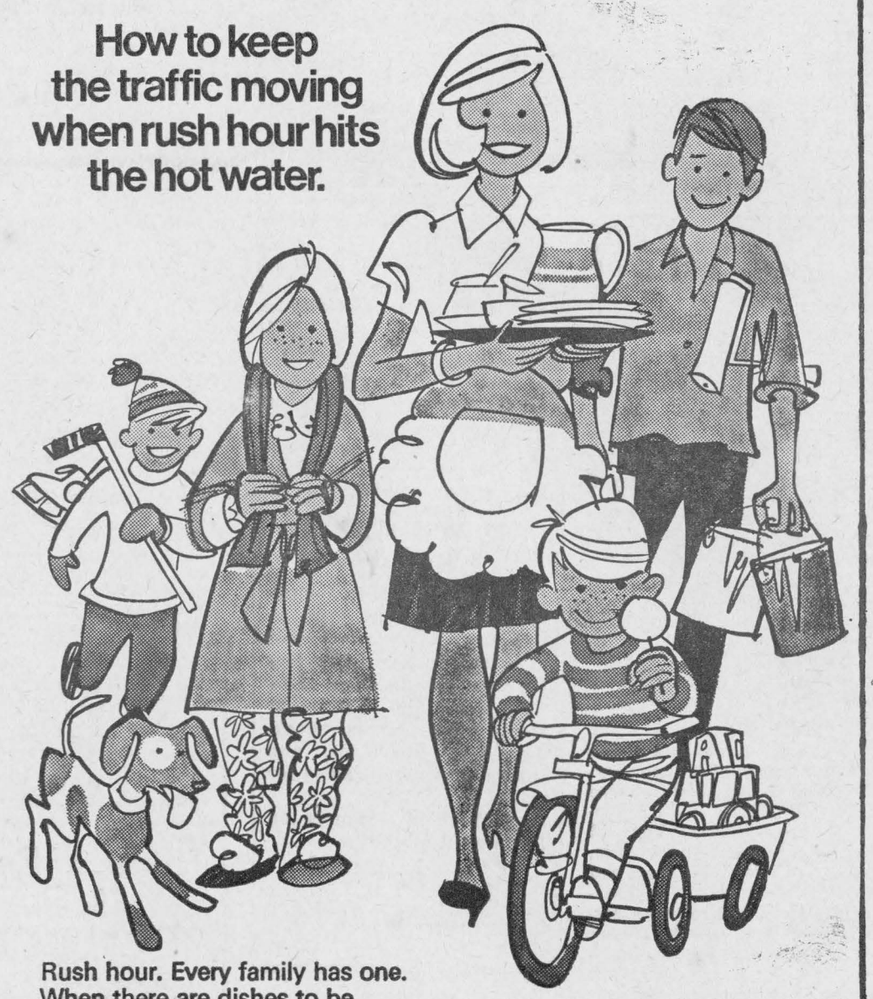

Rush hour. Every family has one. When there are dishes to be washed, kids to be tubbed, Dad scrubbing up. Then Sis decides she *has* to have a shower. It takes a lot of hot water to keep the traffic moving.

That's why you need the Cascade electric water heater—the big producer. It's got the capacity a busy family needs, and it's economical, too. Cascade keeps you in hot water for only pennies a day. Ask your Hydro about the quiet, clean, electric Cascade water heater.

Cascade

ask your hydro

The Name of the Game is Electrical Living.

CS9-5905WK

FAST RESULTS WITH WANT ADS

FOR SALE

Apples & Eggs

Extra Large ..... doz. 70c
Large ..... doz. 68c
Medium ..... doz. 66c
Cracks ..... doz. 40c
Fancy and Cee Grade McIntosh Apples — Fresh from Cold Storage.
Fresh Cider — 3 qt. jug $1.00

WHITTLE
Poultry and Fruit Farm
IROQUOIS, ONT.

MEAT — We now offer a trucking service for custom slaughtering. Phone 989-2093. Blom, Mountain. 41-tfc

MEAT FOR PETS
PET owners. Delicious ground meat. lb. 10c; 50 lbs. at 8c lb. John Blom, Mountain Station, Phone 989-2093 15-tfc

GOOD CONDITION — Splendid location. Two bedroom granite face bungalow in Iroquois, easily converted back to three-bedrooms — verandah with view, large sunporch — close to churches, schools and shopping centre. Double garage — paved driveway, oil furnace — possession early.
Apply to Mrs. W.D. McQuaig, 548 Ann St., Prescott, Phone 925-3584 15-tfc

DUE to volume buying, we are able to offer Shur-Gain Vitamin A.D.E. Powder and Shur-Gain Cattle Minerals at a reduced price until November 29 1969. Call Rooney Feeds, your Shur-Gain dealer in Iroquois. at 652-4382. 18-8c

REMINGTON Portable Typewriter. Like new. Reg. $139.50 Sale $85.00. Phone 652-4575 22-3p

WE now have C.S.A. approved heat tapes to keep water pipes from freezing. Rooney Feed, Iroquois. Phone 652-4382.

SNOW Tires 600x13. Like new. Phone 652-4214. Robert MacDonald, 150 Beach Ave., Iroquois. 1p

HIWAY-Byway Snow Tires with 14" wheels, 4 ply nylon, 7.75-14 used only 4 months. $40.00—652-4564. 1p

4 BEDROOM frame home at Brinston, Ont., on paved road oil furnace, 3 piece bath, kitchen, cupboards. Completely redecorated. Immediate possession.—Lorne Strader, RR2, Brinston 1p

ORDER your seed corn early and don't be disappointed. We are offering special deals at this time of year. Rooney Feeds, 652-4382.

YEAR-old Hens. $1.00 each alive Geese, alive or dressed for Christmas — 1 Beatty washer in good running condition — Mrs. Lloyd Brinston, Phone 652-4675, Brinston 24-3p

HOUSE for sale. 286 Church St. Chuck Bowden. Phone after 6 p.m.

BEATTY Stock pump; Brass Cylinder and pump; Jack with ½ h.p. electric motor; also 50 ft. of 1½" pipe. Good condition. Elgin MacIntosh, Williamsburg Ont. 1c

WE can now offer you tarps at bargain prices. Tel. Rooney Feeds. 652-4382.

LOOKING for a distinctive gift for that person who has everything? Drop in and browse around at CRAFT HOUSE, Iroquois Shopping Plaza. You will find a large selection of books, wood carvings, Eskimo art and crafts, handmade silver jewellery, pottery (coffee mugs, vases, cream and sugars, animal figures) hand woven ties, ponchos, place mats, runners. Now is the ideal time to shop for that special Christmas gift when the choice is large but the crowds are not. Layaway plan in effect. Open Monday, thru Saturday 9 a.m. to 6 p.m. Fridays 9 to 9.

QUANTITY of stove wood — Mixed — Call 652-4788 24-2p

TWO Hereford Heifers, 2 years old. Roger Gilmour, 652-4033, RR1, Brinston. 24-2c

SASKATOON flour is a good quality product. $8.50 cwt.—Rooney Feeds, Tel. 652-4382.

WANTED TO BUY

TULIP Bulbs. Mrs. C. Marlatt, 652-4529. 1p

100 CLUB WINNERS

Joan Ault, Keith Casselman

WANTED

WORK WANTED

PAPER-Hanging, Painting, Interior Decorating. Phone after 5:30 in the evening — 652-4726 Mrs. Edward Beckstead 35-6mths

BEEF HIDES Wanted. Give us a call. Phone 989-2093, John Blom, Mountain Station 22-tfc

WILL do sewing at my home 181 Caldwell Dr. Mrs. D. Sisty Phone 652-4436 23-2p

GIVE your family a Christmas to Remember — Earn good money selling Avon Cosmetics and Gift items in your spare time. Start Now — Write Mrs. A. White, 137 Reynolds Drive, Brockville, Ont. 1c

BABY SITTER WANTED
6 a.m. to 4:30 in my home — 652-4984. Buddy Perry 24-2p

Male Help

TEXAS OIL COMPANY
Wants Man Over 40
For Iroquois Area

We need a good man who can make short auto trips. We are willing to pay top earnings, up to

$15,000 In a Year, Plus Regular Cash Bonus

Our top men in other parts of Canada draw exceptional earnings. Contact customers around Iroquois. Air mail S.B. Dickerson, Pres., Southwestern Petroleum Corp., Ft. Worth, Tex. 76101.

DANCE

Sponsored by

Connaugh Lodge I.O.O.F. No. 440, Brinston

BRINSTON COMMUNITY HALL

Sat., Nov. 29th
9 p.m.
$2.00 per couple
Proceeds for welfare work 24-2c

FOR RENT

IROQUOIS COLD STORAGE
Deep Freeze Space and Locker Service. Meat cut as you like it. 25-tfc

APARTMENT to Rent along No. 2 highway, between Iroquois and Cardinal. Two bedrooms. Heated. Modern Conveniences. References. Tel. 534-2621, Long Sault, Ont. 21-tfc

4 ROOM upstairs apartment in Iroquois. Immediate possession Phone 652-4168. 1p

2 BEDROOM upstairs apartment heated. With or without fridge and stove. Available Dec. 1st. 652-2196 1c

APARMENT TO RENT in Morrisburg. Suitable for couple. Newly decorated. 3 piece bath $50.00 per month. Phone 543-2009. 1c

We have a good selection of
Winter Clothing
for the whole family, including Snow Mobile Suits, as well as a large assortment of children's toys and games for your pre-Christmas shopping. We also have car stereo tape players, speakers, tape cartridges, and several transistor radios for sale.
Just West of Iroquois on Highway 2 at the
Continental Restaurant
20-9p

Harold C. Fairbairn
Funeral Directors—
—Furniture Dealers
BRINSTON — WILLIAMSBURG
DIAL 652-4775

CLOSED MONDAY—OPEN ALL DAY WEDNESDAY

LLOYD C. DAVIS
—INSURANCE—
COMPLETE LINE OF GENERAL INSURANCE
Automobile — Fire — Theft — Liability
— Life Insurance —
652-4567 — PHONES — 652-4503
Iroquois Office — Shopping Plaza Ontario

WANTED

WE are expanding and require Real Estate Agents in the Ottawa Valley. The opportunities are unlimited and the income is high. Call now and be ready to attend the next training course. You must be 21 years of age. Call collect — Ottawa 729-1475 daily until 9 p.m.—731-5051 after 9 p.m. — Bill Walsh, Thomas Shipman Ltd., Realtors. 24-3c

The Stormont, Dundas and Glengarry County Board of Education
requires for January 5, 1970
1. Primary Special Education teacher, with Option 105, for West Front Public School, Cornwall
2. Itinerant Music teacher, for some Cornwall City and Cornwall Township Public Schools,
3. Conversational French teachers, for Cornwall City and Glengarry Public Schools
4. Grade 3, 4 teacher for Martintown Public School.
5. Teacher to act as Principals' Relief-half-time and to teach Music-half-time, at Morrisburg Public School.
6. Itinerant Remedial teacher - half-time-southern half of Dundas County.

SALARY SCHEDULE
Category 1 $5,100—$ 6,900
Category 2 $5,000—$ 8,400
Category 3 $5,900—$ 9,300
Category 4 $6,800—$11,100
Mileage paid for travel by itinerant teachers. Fringe benefits.

Apply in writing to—
A.E. Kelley,
Superintendent of Instruction and Personnel,
Stormont, Dundas and Glengarry County Board of Education,
305 Baldwin Avenue,
Cornwall, Ontario.
giving qualifications, experience and name of present or last superintendent.
B.E. Comrie, Chairman.
H.D. Shaw, Director of Education. 24-2c

Floyd Fisher

Real Estate Broker
Morrisburg, Ont.
Office ---- 543-2044
Phones:
Residence -- 543-2355

A beautifully well kept modern 3 bedroom Brick Bungalow on a well landscaped lot 54'x150'. Full basement, laundry tubs, O.H.A. heating. Priced right.

AN excellent family 2 storey Brick home, ideal location, facing the park, river view. Comfortable and convenient, spacious rooms. 3 piece bathroom on first and second floor and 2 piece in basement. Oil heating.

$1000. down will buy a five bedroom brick home, stone foundation, soft wood floors, electricity. One acre land, in Mountain Area. Balance of $3500. in monthly payments.

IN Mountain Area a 3 bedroom aluminum siding home with cement foundation, full basement, 2 burner oil furnace. 3 pc. bathroom. Taxes $65.00.—Asking $6500.

SALESMEN:
Alton Bolton ... 543-2002
John Allison ... 543-2989
Harold Fisher — 543-2213

BLOMS MEATS
Mountain,
Tel. 989-2093

Sides of Beef 59c lb.
CUT — WRAPPED and FROZEN AS ALWAYS 100% GUARANTEED
ALSO VERY CHOICE
Pork Available

AUCTION SALE

Saturday, November 22, starting at 1 p.m. on the Mall, Morrisburg, next to Brybar Flowers. Articles too numerous to mention. Sponsored by Morrisburg Curling Club. Chas. Farlinger, auctioneer.

NOTICE

The J.D.R. lunch will be opening soon or may be rented. — Call Bev. Hutt 652-4845. 1c

A FINE OPPORTUNITY

In the Morrisburg Civic Center, Morrisburg, Ont. on Nov. 24th, 1969 at 8 o'clock p.m., a distinguished guest speaker in the person of Dr. J. M. Beniskos Phd. of the the Ottawa University will speak on problems in the modern society — his subject will be entitled "Person-Parent".

This is a rare chance to hear a well qualified speaker of this caliber. There will be some time spent on a Question-Answer period.

This talk is being sponsored by the Iroquois-Morrisburg Catholic Parent Teachers Association. 23-2c

THE STORMONT, DUNDAS AND GLENGARRY COUNTY BOARD OF EDUCATION

requires as soon as possible
AV-ETV PARAPROFESSIONAL
for
Seaway District High School,
Iroquois, Ontario

Duties will consist of taping programmes, setting up equipment, keeping a record of, and scheduling the use of equipment and management of an equipment centre.
Salary Range $80 — $120 per week.
Minimum qualification—
Ontario Secondary School Graduation Diploma
Applications will be received by
A.E. Kelley,
Superintendent of Instruction and Personnel,
305 Baldwin Ave.,
Cornwall, Ontario
B.E. Comrie, Chairman
H.D. Shaw, Director of Education 24-2c

Irving H. Miller

LTD.
Real Estate Broker
PRESCOTT, ONTARIO
Member of MLS

BRINSTON AREA—A 3-bedroom stone house with oil furnace, bathroom, ¾ of an acre lot. Nice spot. Asking price $7,500.

NORTH of Iroquois — 248 acres of choice corn land with a modern house. Terms.

NORTH of Brinston — 50 acres clay farm — all workable with a modern brick house. Asking price $15,000.

WEST of Dixon's Corners — 86 acre farm, all workable, excellent house and barns.

IN IROQUOIS — 2 family frame house, 2 storey — down, 3 bedrooms, full bathroom; up, 2 bedrooms, full bathroom. All modern living quarters. $75.00 revenue from upstairs apartment. Interest rate on mortgage 6½ per cent. Asking price $15,000. Terms.

GLEN STEWART — A nice 7 room frame house and 75 acres of land. Asking price $5,000. Must be sold, price reduced.

CHAS. HEUVEL
Representative
Phone 652-4764
RR2, Brinston, Ont.

Owen R. Davis

CO. LTD.
Real Estate and Insurance
Member of M.L.S.

J. E. McSHANE,
Representative
361 Park Street East, Prescott
Telephone 925-4698

Meat Cutting and Wrapping
Locker Service
Groceries
Beef and Pork
by Sides or Quarters
BENNETT'S MARKET
652-4676 Brinston
10-tfc

R. A. STRADER

Limited
REALTOR
260 King St. West, Prescott, Ont.
Member M.L.S.
Insurance
MORTGAGES ARRANGED
Phone 925-2889
Lionel McAllister—925-4659
John M. Bovaird 925-3181

Auction Sale

PURE BRED HOLSTEIN AND JERSEY CATTLE
101st Eastern Ontario Pure Bred Sale at
HOLMES LIVESTOCK EXCHANGE,
Winchester, Ontario

FRIDAY, NOVEMBER 21st
7 p.m.

75 head springers, fresh cows, and heifers, open and bred heifers, 2 service age bulls.

From the estate of the late Stuart Duff, Finch, the dispersal of livestock consisting of pure bred Holstein and pure bred Jersey cattle, 11 milking Holsteins, 1 very good, 5 good plus; 5 bred Holstein heifers, 5 pure bred Jersey cows, 1 pure bred Jersey heifer. This herd is all from unit sires and bred back by unit bulls.

From Wm. Kevan, Perth, 10 open heifers and heifer calves.

From Keith Clark, Hartington, 12 open and bred heifers.

From Cecil Asselstine, 2 daughters of Blueboy, a prominent bull in the B.C. Unit.

From Bert Fretts, 3 bred heifers all with full pedigrees.

From Alex McLean a top Gold Victory 2nd calf now good plus.

From Henry McBride, Westmeath, 2 service age bulls, a as 2 year old; a Rockman son, dam has 152-153 B.C.A. as 3 year old.

Other consignments accepted too late for this paper.

TERMS — CASH
Harold Ball, Auctioneer
C. Irwin Holmes, Sales Manager

Auction Sale

OF HOUSEHOLD EFFECTS

The undersigned will offer for sale by Public Auction at the residence 307 Church Street, Iroquois, on

SAT., NOV. 22, 1969
12:30 p.m.

Console New Television; Gas Stove; Refrigerator; Washing Machine; Vacuum Cleaner; Frying Pan; Toaster; Mixmaster; Iron; Sewing Machine; Chesterfield and Chair; Dining Room Table and Chairs; China Cabinet Studio Couch; Chrome Kitchen Table and Chairs; Rocking Chair; Occasional Chair; Coffee Tables; Electric Lamps; Jardeniere; Drapes; Wardrobes, 2, large; 4 beds, Springs and Mattresses; Step-up Table; Step-up Stool; China Dishes and Cutlery; Several Chairs; Quantity Stands; Pots and Pans; Quantity of Bedding; Garden Tools; Appliances; Axminster Rug 8x12; Number of Antiques.

Many, Many other articles too numerous to mention. Everything on this sale is in excellent condition.

TERMS — CASH

At the same time and place there will be offered for sale, subject to a reserve bid, a two storey frame house, verandah, good roof, garage, large lot, furnace, modern conveniences, open for inspection day of sale. 10% down day of sale, balance 30 days or on presentation of deed.
MRS. MARY POLLOCK, Prop.
KEN THOMPSON, Auctioneer



MONUMENTS
Where You Buy The Best For Less
Satisfaction Guaranteed
No. 1 Granite Only
Cemetery Lettering
DWIGHT H. CROWDER
Williamsburg, Ontario
Phone 535-2683

FARM FIRE INSURANCE
CONTACT us for rates on Farm Fire Insurance — Dwelling, Contents, Outbuildings, Cattle and Machinery.
LORNE MELLAN
Brinston Ontario

BRISTOL, 15c sheet, colors Black, Red, Orange, Yellow, Green, Salmon, Blue, Pink and White. The Iroquois Post.

BEST SELECTION EVER
WINTER FOOTWEAR YOU WILL LIKE
CHILDREN'S O'SHOES CANADIAN MADE
BROOM BALL BOOTS $6.98 - $8.95
INSULATED BOOTS RUBBER — LEATHER

PARMETER'S SHOES
"SHOES YOU CAN DEPEND ON"
Shopping Centre Iroquois, Ontario

In Memoriam

GARLOUGH — In fond and loving memory of a dear mother and grandmother Nancy Serena Garlough, who passed away on November 22nd, 1959.

Gone, dear mother,
gone forever,
How we miss your smiling face.
But you left us to remember
None on earth can take your place.
A happy home we once enjoyed
How sweet the memory still
But death has left a loneliness
The world can never fill.

—Sadly missed by daughter and grandchildren. 1p

ROBERTS—In loving memory of my beloved husband, William Roberts, who passed away Nov. 17, 1958.

Nothing can ever take away
The love a heart holds dear
Fond memories linger every day
Remembrance keeps him near

—Wife Edith. 1p

ROBERTS—In loving memory of a dear father and grandfather, who passed away November 17th, 1958.

The world may change from year to year
And friends from day to day,
But never will the one we loved
From memory pass away.

—Son Leonard, daughter-in-law Susan; grandson Leonard Jr., and Shirley. 1p

AMBULANCE AND FUNERAL SERVICE
W. E. FITZSIMMONS
IROQUOIS
Established 1924
— Complete Line of Home Furnishings —
"SERVICE IS OUR MOTTO"
652-4452 652-4577



For All Tire Needs, See Us . . .

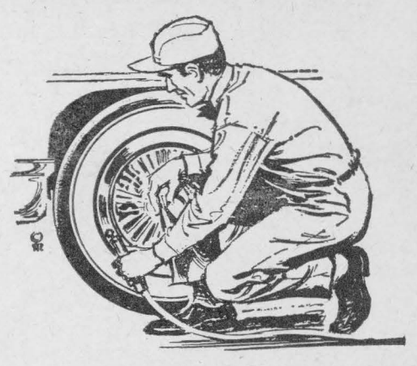

From flats to new tires, we're prepared to fully serve your every tire need . . . or any other auto need at reasonable prices.

Try us.

Fetterly's

IROQUOIS, ONTARIO All Departments 652-4841
You Actually Save When You Buy The Best









Make Us One-Stop Headquarters For Youth Health Needs

GILMER
Pharmacy Ltd.
RON GILMER, Phm.B.
Emergency 652-4358 Store 652-4379