WINCHESTER PRESS

VOL. SIXTY-THREE — WINCHESTER, ONT., THURSDAY, NOVEMBER 16th, 1950. — NO. 26

Coming Events

L.O.L. No. 862, Winchester, is sponsoring a Box Social on Monday evening, Nov. 20th, at 8.00 p.m., in the Orange Hall. A good program will be provided. Ladies to bring boxes. Everybody welcome. 26p

HIGH SCHOOL COMMENCEMENT

The Winchester High School Commencement Program will be held in the Winchester Theatre on Wednesday, November 22nd, at 1.30 p.m. It is your opportunity to join with the pupils, the parents, the School Board and the Staff to make the occasion memorable. Everyone is welcome without charge.

The Annual Commencement of South Mountain Continuation School will be held Thursday and Friday, November 23rd and 24th, at 8.15 p.m. in the I.O.O.F. Hall. Admission, 35c and 25c. 26-27c

EUCHRE AND DANCE

There will be a Euchre and Dance on Friday evening, November 17th, in Hallville School, in aid of St. Daniel's Church, South Mountain. Lunch will be served and the "Clubettes," will be in attendance. Admission 50c. Everybody welcome. 26p

W. I. MEETING

The regular meeting of the Winchester Women's Institute will be held in the Town Hall on Tuesday, November 21st, at 7.45 p.m. Subject will be "Historical Research and Current Events." Roll Call to be answered by an event which happened during the War of 1812-14. 26c

ANNIVERSARY SERVICES AT HULBERT

Anniversary Services will be held in Hulbert United Church on Sunday, November 19th, at 11 a.m. and 7.30 p.m., with Rev. F. W. Taylor as guest speaker. On Monday evening, November 20th, a Chicken Supper will be served in the church basement at 6.30 p.m., followed by a good programme. Admission 75c and 40c. 26p

BAZAAR AT INKERMAN

The Annual Bazaar, sponsored by the Woman's Association of the Inkerman United Church, will be held in the basement of the church on Friday evening, November 24th, opening at 8 o'clock. A splendid assortment of aprons, towels, pillow cases, quilts and fancy goods will be on display, also home-cooking and candy. Plan to drop in and have a cup of tea and get your Christmas gifts. All are cordially invited. 26-27p

ANNOUNCEMENT

H. W. ALGATE

OPTOMETRIST

206 Laurier Ave. West, OTTAWA.

Successor to Wm. Hill in Winchester and J. A. Ryde, in Chesterville.

In attendance on Thursdays only at A. W. Davidson's, Winchester, on **November 23rd**, and at P. J. Gilroy's, Chesterville, on **Nov. 16th**, and each alternate Thursday after.

A NEW and EXCITING PACKAGE!

Smiles 'n Chuckles

"FIESTA"

CHOCOLATES

$1.50

Have One This Week-End

1896 FLORA'S 1950

WINCHESTER, ONT.

Local Veterans Hold Church Parade

Approximately forty veterans of two World Wars and members of the Winchester Branch of the Canadian Legion paid tribute to the fallen heroes at the annual Remembrance Day church parade, held Sunday morning from the new Legion Hall to the Wesleyan Methodist Church.

Decked out with medals and berets, members of the Legion formed up at the Hall and marched smartly to the Wesleyan Church under the direction of Mr. Arnold J. Casselman, of Winchester Springs. The color party which led the parade was made up of two World War II veterans, Messrs. Keith Holmes and Sam Ault.

At the church service the wreath of the province was carried to the altar by Mr. Norman J. Utman and was laid on the altar by Mrs. A. F. Utman, mother of the late Lieut. George (Bud) Utman. The Legion wreath was presented by Mr. George McConnell.

The pastor of the Wesleyan Methodist Church, Rev. H. Kielty, conducted the service, and in an appropriate address paid tribute to Canada's war veterans of the two major conflicts in the first half of this century. Special music was rendered by the choir under the capable direction of Mrs. Arthur Summers.

Concluding the service, the capacity congregation at the church quietly paid tribute to the war dead by observing two minutes' silence. The Last Post was then sounded by Trumpeter Arnold Hogaboam.

Following the parade back to the Legion Hall, a brief ceremony was held at the Club rooms where Mr. W. A. Servage laid a wreath at the memorial plaque.

WINCHESTER THEATRE NEWS

The experience of last week proved rather conclusively that The Winchester is sometimes too small for the district, instead of being too big, as some have alleged. George Formby was an attraction that really pulled them in, providing overflow audiences all three nights of the pictures showing. The combination with the Gracie Fields picture created a situation somewhat difficult to handle from the timing standpoint; but the distributing exchange would not sell the picture on any other basis. It made a big evening's entertainment, and an entertainment that really seemed to please.

The coming period has other feature pictures of the same hilarious type. Lou Abbott and Bud Costello are on for this week-end in "A. and C. in the Foreign Legion." It is the latest and most amusing effort of this fun-making pair; and the screen story of their experiences as soldiers of the Legion is really something to see.

Then comes an old musical comedy favorite, re-issued, "My Gal Sal." The leading part is taken by Rita Hayworth who gave up her film career a couple of years ago, to marry the son of the wealthiest man in the world, the fabulously rich Aga Khan; and associated with her is that prime favorite of the films, Victor Mature. It is an extravaganza of music and song, comedy, and Rita Hayworth's most exciting romance.

The third feature starting on Thursday next is "Saddle Tramp," in color, with Joel McCrae featured as a wandering cowboy who found himself landed with the care of four small boys, and then of a runaway girl who joined the party. So, he had to settle down to work. It is a strong human interest story, with humour, and romance, and with plenty of action. There are a couple of short features on the same bill, well worth seeing—"Tiny Terrors Make Trouble," an animal life sketch, and "Progress Island," a variety short.

AUCTION SALE NOTICE!

Reserve Tuesday, November 28th, for an Auction Sale of Live Stock and Implements to be held at the farm of R. O. Durant on the Chesterville Road. Mahlon Zeron, Auctioneer. Watch for posters and complete advt. in next week's Press. 26c

Read Alex Davidson's 13th Anniversary Contest Announcement on Page two of this issue. It has an important message for you.

FORMAL OPENING OF NEW LEGION HALL THIS SATURDAY





The official opening of the new Legion Club Rooms, located in the building formerly occupied by the local Rural Hydro Commission, on Main Street, will take place this Saturday afternoon, November 18th, at 2.30 o'clock. Mr. Allan Piper, of the Dominion Command, B.E.S.L., will officiate. Also taking part in the brief ceremony will be District Commander Henry Harvey, of the Ottawa district, and former District Commander Douglas Thompson, of Ottawa. Reeve Walter Moffat, of Winchester, Reeve Harold Durant, of Winchester Township, and Reeve W. A. Camron, of Mountain Township, will represent the different municipalities, and the Master of Ceremonies will be Mr. F. Erle Helmer, a Past Prsident of the Post.

The dedicatory prayer will be offered by Rev. Henry Kielty, the secretary of the Winchester and District Ministerial Association, and pipe music will be played by members of the S., D. and G. pipe band of Cornwall.

Following the "Opening" all citizens and veterans of the district will be invited to be guests of the Legion members when the ladies will serve afternoon tea and cakes.

The new Legion Hall, which was formerly occupied by the Winchester Rural Hydro Commission, is situated on Main Street East. Several years ago a canvas was made to erect a new hall and about $4500.00 was derived from private subscriptions, and grants from the Councils of Winchester, Winchester Township and Mountain Township. The rising costs made the erection of any extensive premises suitable for the purposes of the Post, which serves a wide area surrounding the town, impractical. The Legion was fortunate in the purchase of the present building and a dwelling house on an adjacent lot, at a bargain. Enough money to pay for the renovation of the premises was realized from the sale of the house.

Centrally located, the new hall houses a spacious lounge, which can also be used as a meeting place; a kitchen and refreshment counter, and a games room.

The office of the secretary will also be located here, and pension adjustment officers will be invited to make use of the office when visiting the district. Mr. Stewart Corry has been president of the Post and Mr. W. A. Servage the secretary treasurer since the drive for funds was begun. Mr. Sam Ault headed the committee who directed the renovation.

Pictured above is the Memorial Table and the plaques, containing the names of those who paid the supreme sacrifice in the two world wars, also a section of the beautifully finished lounge room. Another picture appears on Page Four.—All photos by Reg Finnemore.

Basil Dawley Heads Milk Producers

Mr. Basil Dawley, local feed dealer, was elected president of the Winchester Unit of the Ontario Milk Producers Association at the annual meeting, held recently in the Winchester Town Hall.

Mr. Dawley, who headed the local unit last year, acted as chairman for the evening and called upon the secretary for his report.

Greetings from Iroquois and Almonte Associations were brought by Mr. Chas. McInnis and Mr. Lowrey, respectively.

Guest speaker at the meeting was Dr. Hope, who was introduced by Mr. Basil Dawley. Dr. Hope pointed out how the association arrived at the cost of milk production and was inclined to agree that the farmer's profit was on the small side.

The speaker was thanked by Mr. Benson George.

Other speakers during the evening were Mr. Allison Graham, Mr. John Campbell, Mr. Jack Higgins, Mr. S. Beckley and Mr. Chas. Melton, provincial secretary.

The election of officers took place with the following slate in effect for the coming year: President, Mr. Basil Dawley; vice president, Mr. Wm. McRoberts; secretary-treasurer, Mr. Roy S. Docksteader; Directors, Messrs. Willis Robinson, Alex MacGregor, Wm. McVey and Orvil Guy; Auditor, Mr. George Cinnamon.

Door prizes were given out, and doughnuts and chocolate milk were served to the members.

FENNELL FEED COMPANY STAFF HONOURED AT DINNER

Employees of the Fennell Feed Company, with their wives, were guests at a turkey dinner on Tuesday evening, held in the dining room of the Golden Pheasant.

Mr. Milton Fennell acted as chairman for the proceedings and in a brief address to members of the staff expressed his appreciation and satisfaction to the many members of the Fennell Feed Co.

Miss Mildred Walberg, of Ottawa, was the guest pianist for the evening and was the accompanist for the singing.

Several interesting films were shown by Mr. Eldon Fennell.

Special guests included Miss Florence Fenneli and Miss Phyllis Walker of Ottawa, and Mr. and Mrs. M. Waliace, of Kars.

Mr. Oscar Wallace, on behalf of the staff, thanked the management for the splendid dinner and program.

The luncheon closed by singing God Save The King.

DISTRICT RESIDENTS IN MOTOR ACCIDENT

Mr. Ted Barry, of South Mountain, and two passengers in his car, Mr. and Mrs. Dwight Hutt, narrowly escaped serious injury on Friday night when the Barry car was forced into the ditch, turning over twice before righting itself on the opposite side of the road. The accident occurred one mile north of Brinston.

According to the police report, Mr. Barry and passengers were returning from Williamsburg. About one mile north of Brinston the Barry car met an approaching vehicle but was allegedly unable to judge a safe passing distance owing to the absence of a headlight on the approaching car. Mr. Barry's car went out of control, turning over twice, and landing on its four wheels on the opposite side of the road. Mr. Barry, driver, was unhurt, but his passengers, Mr. and Mrs. Hutt, suffered from shock and minor injuries. Damage to the car is estimated at $450.00.

Provincial Constable Earl McDougall, of Morrisburg, and Constable Gilbert Raistrick, of Winchester, investigated.

INDUCTION SERVICE TO BE HELD AT MOREWOOD

Rev. Donald L. Gordon, of Melita, Man., will be inducted as minister of Morewood United Church Friday (tomorrow) evening, it was announced at the fall sessions of the Dundas-Grenville presbytery of the United Church.

The new minister will be inducted by Rev. N. J. Thomas, of Winchester, with Rev. J. A. Burton, of Brinston, preaching the sermon. The charge to the minister and congregation will be delivered by Rev. C. R. Sutherland, of Inkerman.

The 7th Column

Just in case you do not realize it—there are only 32 more shopping days until Christmas—not too early to think about that gift list.

* * * *

Although Municipal Nomination Meetings are only one week off—local interest appears to be as lacking as ever. Judging from the number who usually attend the Nomination meeting in Winchester, there are less than fifty citizens interested enough to come out and hear Council members give an account of their stewardship over the taxpayers' money. This is unfortunate and, no doubt, one of the reasons why there are not too many candidates willing to qualify for municipal offices in the smaller municipalities.

* * * *

The gridiron campaign is over, and next we have the civic campaign, the one in which they pass the buck instead of the ball, says T. D. F. in the Ottawa Citizen. Humorous, but so true!

* * * *

If you would be an ideal citizen and a person, beloved by all, follow this bit of advice:

Do all the good you can,
By all the means you can,
In all the ways you can,
In all the places you can,
At all the times you can,
To all the people you can,
As long as you can.

* * * *

A few days ago a motorist crashed his car into the rear of a farm wagon, being hauled on the highway by a tractor. The motorist claimed he did not see the wagon until it was too late to avoid the crash, due to the fact that there were no red "tail" lights, or reflectors, on the rear of the vehicle. This is a common practice by many farmers and one that is responsible for numerous accidents. We believe there is a clause in the Highway Act that calls for all vehicles, being hauled by truck or tractor on our Provincial Highways after dark, to be equipped with the necessary red warning lights, and traffic officers should be on the look-out for offenders.

* * * *

You never realize how the human voice can change until a woman quits scolding her husband and answers the phone.

* * * *

They were dancing. "I'd love to be in your shoes," he whispered.

"I think," she purred, "you are."

* * * *

Origin of Kissing.

A speaker at a Toronto convention the other day stated that kissing originated because man found that if he kissed a woman he obtained the salt which his body health required.

It is common knowledge that there is a good deal of salt in the human body. On hot days physical workers perspire—in fact everybody does to a certain extent—and the salt lost by perspiration can be replaced by drinking water with a little salt in it. Salt tablets for that purpose can be

(Continued on Page 2)

ST. PAUL'S LADIES' AID BAZAAR WELL ATTENDED

Despite unfavourable weather, the annual Bazaar, under the auspices of St. Paul's Ladies' Aid, Winchester, attracted a large crowd last Thursday afternoon. The Bazaar, which was held in the Sunday School Rooms of the church, was officially opened by Reeve Walter Moffat. The president, Mrs. Stewart Anderson, and Mrs. Robert Robinson, were the receptionists for the day. A colourful assortment of gifts and home cooking was on display in the six booths. The tea room was in charge of Mrs. Lloyd Wilson, assisted by Mesdames Henry Cinnamon, George Myers, Jas. Johnston, H. Poole and Miss M. Kyle. The following ladies had charge of the booths: Home Cooking, Mesdames C. R. Robinson, R. Kennedy, G. Angus, W. Moffat; Candy, Mrs. H. O. Balkwill and Miss M. Empey; Handkerchief, Mesdames Armstrong and Rice; Apron, Mesdames W. McKercher, A. Smith and R. Workman; Gift, Mesdames W. Porteous, H. Wilson and Miss M. Knowland; Miscellaneous, Mesdames Munroe and Summers.

COMMUNITY

Theatre, Chesterville

Thurs., Fri., Sat., Nov. 16-17-18

"HOEDOWN"

Let your hair down with Eddie Arnold, your favorite singer of radio, records and screen, in a star-jammed jamboree. Eddy Arnold, the Tennessee ploughboy, in a singing Western. Grab your partners and come swinging to the Hoedown.

And on the same programme Blondie and Dagwood in

"Blondie's Hero"

Mon., Tues., Wed., Nov. 20-21-22

"IN A LONELY PLACE"

Humphrey Bogart in one of his hard hitting, fast talking roles. His mind was a lonely place, filled with fears and terror, thrills action and romance among the Hollywood set. With Humphrey Bogart and Gloria Grahame.

Foto Nite—Canada's biggest cash offer attraction at the Community Theatre every Wednesday.

RECENT BIRTHS AT THE DISTRICT MEMORIAL HOSPITAL

On Monday, Novmber 13th, 1950, to Mr. and Mrs. Reginald Hutt, of Chesterville, a son.

* * * *

On Tuesday, November 14th, 1950, to Mr. and Mrs. Clayton Fawcett, of Chesterville, a daughter.

* * * *

On Tuesday, November 14th, 1950, to Mr. and Mrs. Earl Watson, of Kars, a son.

* * * *

On Tuesday, November 14th, 1950, to Mr. and Mrs. Fred Christie, of Winchester, a daughter.

ROCKETS LOSE TWO

Bob Ramsbottom and Kemptville Royals proved too strong for the Inkerman Rockets last Wednesday evening when the local Juniors lost 3-6. Ramsbottom, who was really flying, picked up five goals, and later tangled with Larry Romhild, to round out a successful evening. Sammy Gaw and Whitteker chalked up the other counters for the Royals.

Scoring for Inkerman was split up with Romhild, Fader, Baldwin, Savard, Leblanc and Limoges denting the twine.

Fifteen penalties were handed out in the fast moving and hard hitting game.

Sunday afternoon saw Inkerman come out on the short end with Buckingham by a score of 6-3. Three quick goals by the Buckingham squad in the early part of the game caught the Rockets off balance. From then on it was even-steven all the way.

In the other game of the pre-season loop, played Sunday evening, Thurso Lumber Kings once more showed their power by swamping the Kemptville Royals 15-4. The Lumber Kings proved that they would be strong competitors for the Intermediate Crown this year by taking a 7-5 decision from Smiths Falls Rideaus on Monday evening.

100 CLUB LADIES' NIGHT

The monthly meeting of the Winchester 100 Club will be held this Friday evening, November 17th, in the Town Hall, at 6.30 p.m. This will be Ladies Night, when the members will be hosts to their wives or girl friends. A good programme will be presented. Please note change in place—this meeting will be held at the Town Hall.

MINISTER OF HIGHWAYS WILL OPEN NEW BRIDGE AT CHESTERVILLE

The Hon. George Doucett, Minister of Highways, will cut the ribbon on Tuesday, November 21st, to mark the official opening of the new provincial bridge over the Nation river in Chesterville.

Prior to the official opening, a carriage said to be 70 years old, and containing several elderly Chesterville and district residents, who remember the construction of the present Wendell bridge in 1888, will be drawn across the narrow structure by "Old Dobbin" (himself 36 years old), to mark its closing.

Following the cutting of the ribbon by the Highways Minister, the village school children will make the first official crossing of the new 166-foot concrete construction. The Highways Minister will be the principal speaker following the noon hour luncheon, served in the village's community hall.

CARD PARTY NETS $25.00

Winchester Women's Institute netted over $25.00 at a euchre and bridge held recently in the Town Hall. Mrs. Neil Hutt and Mrs. William Lannin won the prizes for bridge, with the cuchre prizes going to Mr. Jake Empey and Miss Eva Justus.

Mrs. Floyd G. Armstrong, president of the branch ,thanked the people for their patronage and announced the packing of a bale of used clothing for the United Nations Relief Fund. Refreshments were served by a committee of Mrs. Carl Rice, Mrs. Howard Fetterly and Mrs. James Crummy.

PRESS MAILING LISTS CORRECTED

The Press Mailing Lists have been corrected up to and including Thursday, November 9th. If you have paid your subscription during the past couple of months, check the label on this weeks Press and make sure it has been changed. If there is any error, please advise us at once and a correction will be made.

If your label reads November, 1950, or a date previous, your subscription is due and should be paid at once. All subscriptions are payable in advance, and with another increase in the cost of newsprint, plus higher costs of other materials which are necessary for the publication of a newspaper, we cannot continue subscriptions that are in arrears. Your co-operation will be appreciated.—Editor.

Theatre News!

PICADILLY

Thurs., Fri., Sat., NOVEMBER 16-17-18

"SHADOW ON THE WALL"

A fearsome shadow restores a child's clouded memory. Ann Sothern in her most unusual and dramatic role. Starring Ann Sothern, Gigi Perreau and Zachary Scott.

—Also—

"BELLS OF CORONADO"

Roy Rogers rides into his most stirring adventure, blazing a breath-taking trail of gun-scorching action, lashing out against Uranium thieves.

Next Week's Features

Mon., Tues., Wed., NOVEMBER 20-21-22

"PAID IN FULL"

A drama. Starring Lizabeth Scott, Diana Lynn, Eve Arden, Robert Cummings and Ray Collins. Also on the same program the following short subjects: "Leprechaun Gold" and "Breezy Little Bears."

Thurs., Fri., Sat., NOVEMBER 23-24-25

"THE REFORMER AND THE REDHEAD"

Laugh with June Allyson and Dick Powell in M-G-M's top comedy of 1950.

"TORNADO RANGE"

It's Eddie Dean, in another action-crammed chapter from the Old West's history.

Coming Soon—"Duchess of Idaho" and "The Outriders."

LANG'S

Department Store

ALL STEEL

Ironing Board

Legs and Braces in Black Enamel. White Enamel Table, 15x54 inches.

$10.95

Clothes Baskets

OBLONG SPLINT

11 inches by 32 inches

$2.25

OVAL WILLOW

Style 11 inches by 28 inches.

$2.98

RUBBER

Drain Board Mats

12½ by 18 inches. White and Green.

65c

14½ by 21 inches. Black and Blue.

95c

FAMILY SIZE

Food Choppers

English make, heavily tinned.

$3.00

Rotary Food Presses

TIN FRAME ..... $1.45 each

ALUMINUM ..... $3.00 each

Cocoa Door Mats

First Quality

12x21 INCHES $1.00

17x28 INCHES $2.25

THREE STYLES

O'Cedar Mops

CHAR OBLONG STYLE with Brown Yarn, $1.49.

TRIANGULAR $2.50

O'CEDAR DELUXE

Mit Mop $2.95

FEED NEWS

FEED FOR PIGS

X-L-O Pig Starter—Nothing better for little pigs from weaning to 75 lbs.

Made with Oat Meal, Shorts, Middlings and other grain products as well as high quality protein and minerals ingredients.

X-L-O Pig Grower—16% protein—Western Oats, Barley, Shorts and Middlings balanced with White Fish Meal, Meat Meal, Linseed Oilmeal, Soybean Oilmeal and all the essential minerals.

X-L-O Pig Grower will produce pork at lower cost and higher market grades because of the protein content including White Fish Meal.

Swift's Hog Concentrate—For mixing with home-grown or western grain. Add 100 lbs. Hog Concentrate to 500 lbs. ground grain for a 16% Pig Grower.

Middlings or Ground Wheat added will reduce the fibre content and make better feed.

SHORTS AND MIDDLINGS

Shorts and Middlings are reasonable in price now and can be used in pig mixes to good advantage.

Shorts has around 16% protein and Middlings usually a bit more. We have some excellent quality Middlings in stock.

Fennell Feed Company

WINCHESTER - - ONT.

"THE WINCHESTER PRESS"

W. F. WORKMAN, Editor & Publisher.

"Authorized as second class mail, Post Office Department, Ottawa."

AN INDEPENDENT NEWSPAPER

Devoted to the interests of Winchester and surrounding districts. Published on Wednesday afternoon and dated Thursday. Established in the year 1888, the Press is Dundas County's Largest and Leading Weekly Newspaper. Guaranteed circulation of over 1600. Subscription Rates $2.00, Foreign $2.50, in advance.

Member of the Canadian Weekly Newspaper Association and Ontario-Quebec Division of the C.W.N.A.

Advertising Rates Supplied on Request. Small Advertisements for our Classified Columns: 50c first insertion and 25c for each subsequent insertion, strictly cash with order.

THURSDAY, NOVEMBER 9th, 1950.

IT'S YOUR DAY!

The Winchester Municipal Council has proclaimed Friday, November 24th, as Nomination Day. Nominations will be open for Reeve, Councillors and school trustees.

This nomination day, as in the past, and as it will remain in the future, is probably one of the most, if not the most important day in our town each year. Unfortunately, there are few people who realize the importance of this day and consequently it passes without too much spirit or enthusiasm being shown.

This year, more than ever, citizens of Winchester should be on the alert for the most competent men to fill these positions. Often it has been said that a municipality is only as good as its Council. With two or three major items waiting to be discussed, including industrial expansion and probability of a new water system, we must elect only the most capable persons to fill these offices.

In order to do this, we must all, if possible, attend this nomination meeting. Throughout the past year many of us have been doing a bit of criticizing about this and that. Whether you are satisfied or dissatisfied, this meeting is your invitation to come out and express your views and nominate the candidates you would like to see in office. Those persons truly interested in the future success of our town will not have to be urged to attend this nomination meeting. One thing is certain, if we do not attend we haven't any right to voice our criticism in the coming year.

If the town's success or failure is in direct proportion to the alertness or non-alertness of its Council—what does that say for Mr. Citizen. We nominated them and we elected them!

SOLVING THE PRICE PROBLEM

Dear old Dr. Gallup, who for a long time now has been telling what the unthinking masses are thinking, came up the other day with the declaration that three out of four Canadians want the Donald Gordon brand of price control back again. Here is the way the doc. phrased his question:

"As things are right now, do you think we should have price controls, or do you think the government should not interfere in prices?"

Maybe no one else could have phrased the question with less loading, or bias. And maybe no one else could have loaded it more. For all that the answers say is that every buyer is in favor of lower prices. The surprise is that four out of four did not profess to favor price control, because everyone is a buyer of something as well as a seller of something else.

One question was "Do you want black markets restored or do you think the food chains should continue to advertise?" In this sampling of mass opinion in ten provinces, 23 per cent. favored favoring customers, 52 per cent. go for cash and carry, 15 per cent. were undecided, and the remainder of the opinions were unprintable.

To the question, "Do you think price control would be a good thing if it meant that everyone who works for hourly wages would get no increases?" the answer was a thunderous "No!" from Messrs. Coldwell, Mosher and Bengough, and "Yes" from the widow who used to get 6 per cent. on a mortgage. Farmers, whose voice is not considered in such matters, were not polled because it was milking time.

Another was: "Would you favor compulsion if goods had to be made at a loss, or do you think people should be paid for what they do?" The unanimous retort from all classes was that their constitutional rights, if any, are. Asked whether all food should be bought by the government and paid out of taxes, everyone had heard of taxes.

MILK FOR HUMANS

In Ontario the sales of fluid milk in July, 1949, were 37,431,400 quarts at an average of 18 cents. In July, 1950, the sales totalled 37,015,000 quarts at an average price of 18 1-5 cents per quart. The drop in sales is 416,400 quarts. Similar figures are noted for other regions.

If there were good merchandisers in the milk business, and if government-approved price fixing and union contracts permitted, a reduction in the average price per quart to, say, 17 1-2 cents, would improve sales.

There has been much said to the effect that cows' milk is a wonderful food for humans. Humans survived before they learned that what nature intended for calves was good for children, too. But farmers and route salesmen ought to remember that humans can, and do, cut down on the quantity of milk consumed without noticeable impairment of health.

EDITORIAL NOTES

According to this year's vehicle registrations, Canadians own more than two million motor vehicles of all kinds. Judging by the number of new vehicles in this district, it is surprising that the number isn't larger.

Latest geological report from Ottawa shows Alberta has reserves of about seven and a half trillion cubic feet of natural gas with new wells being discovered regularly. We presume this is more than the average candidate has stored up for election time.

For the benefit of those people who still believe wages have not increased accordingly with the cost of living, the following will probably prove to be quite shocking: From 1939 to 1949 the net income of Canadians climbed from $4,289 million to $12,900 million.

In Winchester the Home and School Association is debating the possibilities of starting adult night classes in the local schools. This suggestion, we believe, should have but one conclusion. Adult night classes in various subjects that could be taught would prove very helpful to anyone interested, and in our opinion there are few people in any town who can afford to miss a little extra educational training.

The 7th Column

(Continued from Page 1)

bought at any drug store, and factories where men work in a hot atmosphere and perspire freely provide salt tablets for the purpose mentioned.

Men's bodies contain as much salt as women's, probably a little more because they are bigger, yet we never heard that man kissed man in order to replace his salt. If the speaker's statement is correct we gather that prehistoric man was a crafty fellow who took the opportunity to kiss any woman he fancied. All he had to say was: "Excuse me, dear, but I must replace my salt," and he got away with it.

But we take the explanation with a grain of salt. And when we say salt we mean the stuff you buy in a grocer's. It's cheap—and the consequences are likely to be much less risky. The other method of getting one's salt is liable to be as dangerous as dynamite.

* * * *

Farewell To Camp Life

"This is the weather the shepherd shuns
And so do I.
When beeches drip in brown and duns,
And thresh hands ply;
And hill-hid tides throb, throe on throe,
And meadow rivulets overflow:
And drops on gate-bars hang in a row;
And rooks in families homeward go,
And so do I."

—Thomas Hardy.

* * * *

"Green fingers" is an expression used to denote a woman's ability at growing plants—or the result of young Johny sticking his hand in a can of paint.

* * * *

Don't let your waistline exceed your chestline. For every inch the waist measurements exceeds the chest masurement, a person may subtract two years from his normal life expectancy—at least that's what the Health Authorities say.

SOME TIPS ON THAT TURKEY DINNER!

Homemakers, make your Thanksgiving dinner more tempting than ever before. You'll find a temperature-time chart for roasting the bird, appetizing recipes to dress up the holiday feast, plus hints on dinner table setting, all in The American Weekly, great magazine with this Sunday's (Nov. 19) issue of The Detroit Sunday Times.

For Personal Greeting Cards of distinction, see the Christms Sample Book at the Press Office. Prices are moderate.

Other Editors' Opinions

HOME "DEFENCE"

(Virden (Man.) Empire-Advance)

We do not think that Western Canada is in danger of a Russian invasion. Just think what would happen to heavy Russian tanks if they ever hit some of our municipal roads.

LIFE OF A PRESIDENT

(Brockville Recorder & Times)

After having recently incurred the wrath of union boss, John L. Lewis, former Secretary of State James F. Byrnes, and the Marine Corps, as well as having been shot at by Puerto Rican Nationalists, U. S. President Harry S. Truman is now faced with a Congress almost evenly divided between Democrats and Republicans. It would be sad indeed if he offended the Musicians' Union head, Caesar Petrillo—he might be prohibited from playing the piano. Let young Americans whose ambition it is to become president be warned now that "A President's Lot Is Not (always) A Happy One."

TOO MUCH MASH

(Almonte Gazette)

Many people who like fresh eggs are complaining these days about the vile taste produced by the feeding of too much artificial mash. These starting mashes are good if used the way they are supposed to be fed, but when they are thrown at the hens in huge quantities without some other kind of food to balance them, the flavor of an egg, especially boiled or poached, is such that most people who experience it take eggs off their menus for a long time to come. This is the kind of thing that hurts the poultry and dairy industry. It can be traced directly to the greed of certain farmers who are so anxious to get all the egg production possible that they don't care what the product tastes like. In the end they themselves are the losers.

ESTIMATIONS

(Smiths Falls Record-News)

The Bank of Canada estimates that provincial governments in 1950 will collect a total of $195,000,000 in gasoline taxes and motor vehicle license fees. Total expenditures of the provinces for highways and other aids to transport in 1950 will be $109,500,000, which means that taxation of motor vehicles and their use will contribute $85,500,000 toward other provincial expenditures. Gasoline taxes now exceed by over $21,000,000 the total expenditures of the provinces in 1930. This proves that motorists are assessed a huge sum to help finance our provincial government. On the other hand, Ontario can boast more super provincial highways than any other province in the Dominion.

R.C.M.P. CONFER DEGREE AT MASONIC LODGE

Visiting members of many district lodges witnessed the exemplification of degree work by the R.C.M.P. team of Ottawa, at the regular meeting of Henderson Lodge, A. F. & A. M., No. 383, in the Masonic Temple here on Friday night.

The visitors were presented to the Master, Milton Stoodley, by Mr. W. J. Stewart, P.D.D.G.M. of Eastern District, and they wore the colorful uniform of the Force. Every available chair was filled by those who attended to witness the precision work of the team.

Following the degree work, luncheon was served by the committee under the direction of the Junior Warden, F. Erle Helmer. The toast to the visitors was proposed by Dr. W. A. Sherwood, and responded to by Mr. J. R. McFarland, of Dalhousie Lodge, Ottawa.

Members of the team, the offices and the different lodges they represented are as follows: W.M., P.M. Andrews' Lodge; I.P.M., J. R. McFarland, Dalhousie; S.W., H. Robertson, St. Andrews; J.W., J. Batza, Dalhousie; Secretary, R.W. Howey, Eddy Lodge, Hull, Que.; S.D., E. W. James, Dalhousie; J.D., W. Taylor, N.W.M.P. No. 11, Regina; I.G., W. C. Campbell, Dalhousie; J.S., T. D. Dunbar, St. Andrews; J.S., A. Dunbar, St. Andrews; D.O.F.C., A. R. Allen, Defenders; Assistant in the East, J. A. Doane, St. Andrews.

YOU CAN STOP FASTER THAN THE BIG FELLOW!



YOU CAN STOP FASTER THAN THE BIG FELLOW!

A modern passenger train rolling along at 70 to 80 miles an hour is a 1500-ton projectile of tremendous momentum and velocity. Trains of such weight and speed cannot be stopped within the short distance necessary to avoid collision with a motorist who may have decided to indulge in one of the many hazardous practices which brought death to 140 and injuries to 549 others in 443 railway crossing accidents reported to the Board of Transport Commissioners for Canada during the 12-month period ended June 30. Cars stalling in the path of trains, motorists attempting to beat the train to the crossing and misjudging the distance, motorists who drove into the sides of moving or stationary trains apparently as the result of impaired visibility or misjudgment of speed and distance, all contributed to the mounting crossing accident toll. Remember, a car can stop quicker than a train. Give the big fellow the right of way!

DAVIDSON'S

PRESENT THEIR

13th Anniversary Contest!

It's Our Birthday, BUT . . . YOU GET THE PRESENTS!

To show our appreciation for the fine response with which you met our Contest last year, we are again going to give you a chance to make your Christmas Shopping a great deal more interesting.

For every $5.00 cash purchase in our store from now until 4 p. m., December 23rd, 1950, you will receive a Merchandise Contest Voucher which entitles you to a draw on the following good prizes:

FIRST PRIZE

A 50-Piece "Service For Eight" in 1881 Rogers' Silverplate, "Grandeur Pattern." Value $55.75.

SECOND PRIZE

A Ladies' Bulova 17-Jewel Wrist Watch (Goddes of Time). Value, $39.75.

THIRD PRIZE

A Westinghouse Personality Radio. Value $31.50.

FOURTH PRIZE

A Westinghouse Autocrat Electric Toaster. Value $17.95.

Draw to be made at 4 p.m. on December 23rd by Reeve Walter Moffat.

Here Are A Few of the Top Quality Lines We Offer:

Bluebird Diamonds, Bridal Wreath Diamonds, Bulova Watches, Elco Watches, Lorie Watches, Cornflower Crystal, Cross and Olive Crystal, Sterling Silver Flat Ware, Sterling Silver, Gilt and Chrome, Dresserware; 1847 Rogers Silverplate; Community Plate, 1881 Rogers Silver Plate, Wm. Rogers & Son Silver Plate; Everything in Holloware from Tea Services to Bon Bon Dishes; Chinaware, Leather Goods, Sheaffer Pens and Pencils; Jewellery and Ronson Lighters, etc.

GOOD NEWS!

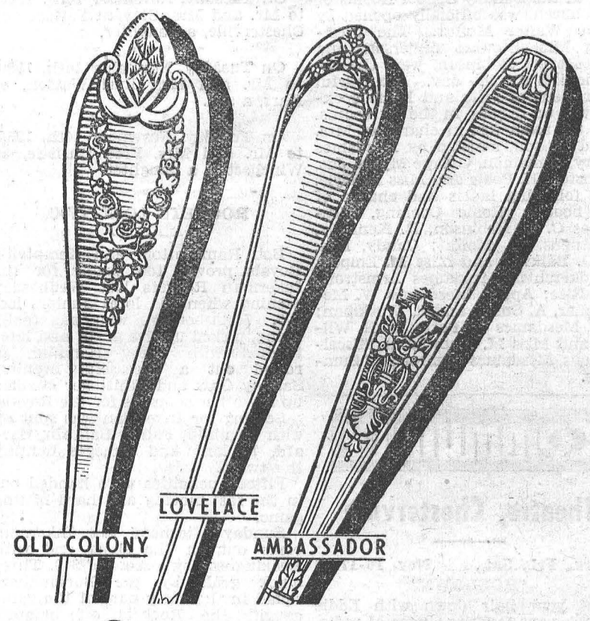

1847 ROGERS BROS.

Canada's Finest Silverplate

These Famous Patterns Available For A Limited Time Only.

"EVERY HOUSE NEEDS WESTINGHOUSE"

Radios, Ranges, Washers, Refrigerators.

Come In and Let Us Solve Your Gift Problems.

Alex Davidson

Telephone 75 Jeweller & Radiotrician Winchester.

O. FALOON, D.S.C. O. LAROSE, D.S.C.

DOCTORS OF SURGICAL CHIROPODY

FOOT SPECIALISTS

Wish to announce the opening of their Office at Suite 308, Medico-Dental Building, 150 Metcalfe Street, Ottawa, Ontario, for the Treatment of all Foot Conditions.



Bring the grass range indoors with

FUL-O-PEP SUPER GREENS PELLETS!

Give your laying flock the extra high vitamin values of fresh, tender greens all year 'round. Start feeding Super Greens *now!*

FENNELL FEED COMPANY

Winchester, Ont. - - - - - Phone 136

Arthur A. Crawley & Co.

Chartered Accountants

OTTAWA - MONTREAL - BROCKVILLE - TORONTO SUDBURY - NORTH BAY - SAULT STE. MARIE

Ottawa Address—119 Blackburn Bldg.

"THE WINCHESTER"

Show each evening at 7.15 and 9.15 o'clock.
Saturday Matinee at 2.00 p.m.

THIS THURSDAY, FRIDAY AND SATURDAY

November 16th, 17th and 18th



with PATRICIA MEDINA · WALTER SLEZAK · DOUGLASS DUMBRILLE

ALSO: A FEATURETTE, "TRAILING WEST"; NEWSREEL AND CARTOON

MONDAY, TUESDAY & WEDNESDAY

November 20th, 21st and 22nd



Also: A SPORTS SHORT, "OUTBOARD SHENANIGANS" AND CARTOON

THURSDAY, FRIDAY AND SATURDAY

November 23rd, 24th and 25th



ALSO: A FEATURETTE SPECIAL, "TINY TERRORS MAKE TROUBLE"; A VARIETY SHORT, NEWSREEL AND CARTOON

For Parents Only

(By Nancy Cleaver)

THE FAMILY BOND

"My son and daughter fight all the time. I'm at my wits end to know how to put an end, once and for all, to their quarrelling. I used to think that two children in a family would be wonderful company for each other—but I'm beginning to change my mind about the strength of the family bond.

A man or woman who has an idyllic picture of two children in the same family getting along happily together day after day, with no storms breaking the peaceful home atmosphere, is in for a rude awakening. That may happen in some rare households but it is the exception not the rule. A certain amount of friction between brothers and sisters seems inevitable.

This is quite natural as each child is struggling for his place in the family for affection for dominance. Each youngster is jealous of another child touching his possessions or infringing on his rights.

Bickering and tiffs are not all together bad. They give a child experience in give and take, in winning and losing. These home battles help to condition him so he can fight his own way far from the family roof.

One argumentative Canadian family of boys who seemed to delight in their verbal contests, produced three brilliant public speakers—a lawyer, a minister, and a member of parliament. The best preparation for the mature life of these lads was in the hot debates in the family circle after supper. Father refereed, and decided who was the winner, and each son had a chance to present his own case.

Parents have to ignore a good deal of bickering. If a small child is going to hit a brother or sister or cause bodily damage, the aggressor must be isolated.

But it is extremely difficult for mother or dad to step into a quarrel when it is at its height, and discover which child started the trouble. If interference is imperative, a stretch of time spent in their own rooms by themselves is usually an excellent measure. One mother used to say firmly to her two pre-school squabblers, "If you can't play happily together, then you'll just have to play away from each other!"

It is not good for one child to be the "big boss" all the time and the other the submissive one, obeying orders. The "under dog" needs his own special chums or chum, with whom he will sometimes have a turn being the leader. Children in the same family should not always have to play together. They will have all the better feeling between each other if they have their own friends.

Each child needs some time by himself each day. In crowded homes this is often difficult to arrange. But if mother sees that nerves are getting frayed, she does well to suggest occupations, perhaps one outdoors and the other inside for her two children. It is better to prevent a quarrel by a constructive plan than attempt to stamp it out when it is in full swing!

In spite of periods of fairly continuous disagreements, the marvellous thing is how strong the family bond usually becomes. The time spent playing or working together, the activities shared as a whole family, are likely to create an understanding, a tolerance and a deep affection between children as they mature.

A brother and sister may not be naturally very congenial and yet life may be richer for both of them because of the loyalty which knits them together. In a world of insecurity and of disillusionment, this family bond is one of the finest things in life. As parents, in stormy as well as in fine weather, let us do all we can to preserve it!

CARE WITH MEDICINE CABINET

Carelessness in the storing of bottled or packaged drugs or chemicals may mean serious danger in case the bottles are confused. No medicine intended for internal use should ever be taken from a bottle or package without checking the label—in dim light the wrong bottle can easily be used. To add a reminder that the contents are dangerous, it is a good idea to wind rubber bands or adhesive tape around the bottle or jar containing drugs not intended to be taken by mouth. Keep handy information on poisons and their antidotes.

HOUSEHOLD HINTS

Fruit Pies

The bottom crust of a pie will not absorb the juice of the fruit if it is brushed with flour or the white of an egg.

Eliminate Full Lips

Concentrate the highest point of lipstick centreward, cheating a little at the outline of the upper and lower lips.

Handkerchiefs

Colored handkerchiefs will not fade if they are soaked in cold water containing a little salt before they are washed.

Restoring Velvet

To restore velvet, let one person hold the velvet tightly while another passes a warm iron over the wrong side. Then brush.

Chocolate Stains

When the table linen bears chocolate stains, sprinkle the stain with powdered borax and then pour boiling water through it.

Stale Vegetables.

To freshen stale vegetables, soak them for an hour in cold water, to which some vinegar or the juice of a lemon has been added.

Ironing Board Cover

When covering an ironing board, tack the cover on while it is wet. It will then dry gradually and be absolutely tight and smooth.

Mending Stockings

Don't forget to remove all rings from the fingers when running the hands into the stockings. The rings are almost sure to catch threads.

Cut Flowers

When arranging cut flowers in a vase, take off all the leaves that would otherwise be under water. The flowers will last much longer.

Rats

Rats can be banished from the cellar by using chloride of lime. Sprinkle liberally on the cellar floor or wherever their haunts are suspected to be.

Weak Ankles

Weak ankles can be strengthened by bathing daily in a solution of salt water, and alcohol. An improvement will be noticeable after a few applications.

Juice Odors

There will be no odor of fruit juice when it runs out in an oven, or on top of the stove, if salt is thrown on it. It can be easily cleaned when burned to a crisp.

Grease Stains

A grease stain may be easily removed from clothing by placing a piece of blotting paper over the stain and pacing a hot iron on top of the blotting paper.

Dingy Towels

When towels become dingy, put them into a pan of cold water with soap and lemon juice. Heat gradually to boiling point. Rinse in lukewarm water and blue as usual.

Remove Stains First

All stains should be removed from table linen before putting into the wash tub. Soapy water will set the stains, and measures should be taken to remove any marks before immersing in the suds.

Cutting Patterns

When a large table is not available for cutting out patterns, a handy substitute can be effected by the use of a strip of table oilcloth large enough to cover the bed. The scissors will not stick to the smooth surface, and it is more convenient than getting down on the floor.

Ribbons

To clean ribbons, soak them in gasoline for several hours. Then rinse in water, in which is dissolved a small amount of sugar. Dry by rubbing with a clean cloth, and the ribbons will be as stiff and nice as when new.

Cleaning Linoleum

If you want your linoleum to stay clean and be easily cleaned when it gets soiled, wash it with hot starch which has been thinned out. The coating of starch provides a protective surface of clean, glossy finish and dirt will not stick to it.





You'll never miss . . .

- - the money you put into a Government Annuity!

Ask your local Government Annuities Representative, or clip and mail the postage-free coupon below, for full details on the plans available. There's a practical plan to suit even the most modest budget.

No medical examination is required.

There is *no* better savings investment open to Canadians than a Government Annuity.

Annuities Branch

DEPARTMENT OF LABOUR

MILTON F. GREGG, *Minister* — A. MacNAMARA, *Deputy Minister*

Mail this coupon today POSTAGE FREE

Annuities Branch, Department of Labour, Ottawa. 14W

Please send me COMPLETE INFORMATION about Canadian Government Annuities.

NAME.....

(PRINT CLEARLY)

ADDRESS.....

A Wonderful Choice...

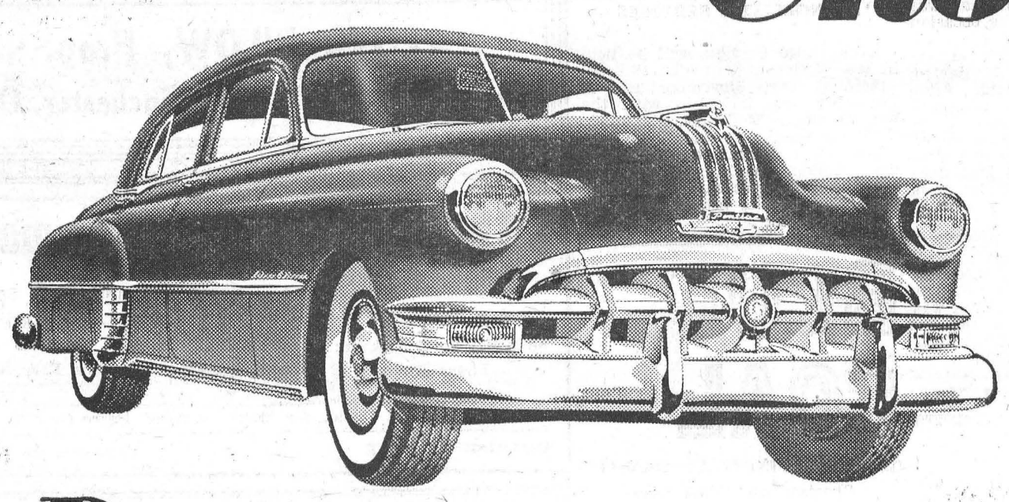

Yes, *wonderful* choice! Only Pontiac offers you all these alternatives: *Two great engines,* 6 or 8 cylinders, 90 or 108 h.p. . . . *Two distinctive body groups* —Sweeping "Fast Back" or graceful "Notch Back" styling . . . *Two Drives*— Famous Hydramatic Drive* or the finest conventional synchro mesh . . . *Two Wheelbases*—115" or 120" . . . *21 models . . . 12 gleaming colors!* And every model is a Pontiac you'll be proud to own!

*Optional at extra cost on all Chieftain and Streamliner models

PONTIAC... *the most beautiful thing on wheels!*

A Wonderful Price!

Only the unmatched economies of General Motors' unmatched production could turn out a car that stands so high in the quality scale and yet so low in the price scale. Examine Pontiac. Examine its price. Compare them with anything else on the market. Then draw your own conclusion.

A GENERAL MOTORS VALUE



***Dollar for Dollar you can't beat a* PONTIAC**

MELVIN MOTORS, Winchester, Ont.

BUILT IN CANADA • PROVED IN CANADA • FOR CANADIANS

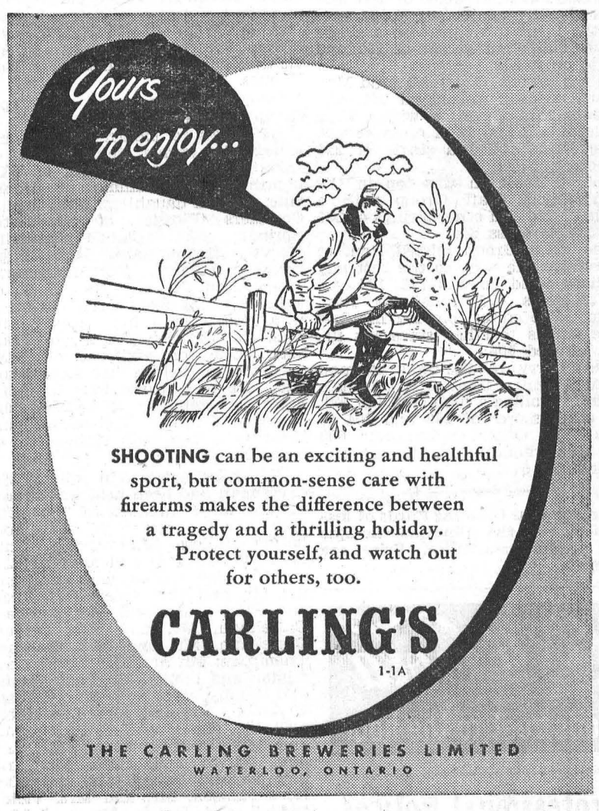

The Pause that Refreshes

NOW 7¢

INCLUDES EXCISE TAX



Coca-Cola TRADE MARK REG. "Coke" TRADE MARK REG.

610X

Ask for it either way . . . both trade-marks mean the same thing.

Authorized bottler of Coca-Cola under contract with Coca-Cola Ltd.

CORNWALL BOTTLING WORKS LIMITED

Cornwall, Ont. Phone 516.

Looking Over The Bowling Scores

(By Uncle Ezra)

Hill. Shaver's high single of 238 was the best in the Finch Men's League on Monday with Ellery McMonagle taking the high cross with 628 made up of games of 187, 207 and 234.

In the Fennell Feed League, Lloyd Kenney took both honours with a high single of 216 and cross of 607.

Arnold Duncan had top scores in the Helmer group rolling a single of 215 and cross of 549.

In the Kenmore League, Ernie Dixon continued his good bowling with a high single of 236 and other games of 221 and 183 to cross 640 and take the honours.

Mrs. Stirling Dawley took both the ladies 'honours in the Craig Group with a high single of 240 and other games of 196 and 210 to cross 646, with Keith Holmes rolling a high single of 230 and cross of 592 to take the men's honours.

In the Russell League, Murray Holmes had the best scores with a single of 229 and cross of 537.

In the Comunity League on Tuesday and Friday, the ladies' high single was won by Mrs. Joe Steele with 247. Marjorie Crummy took the ladies' high cross with games of 208, 208 and 223 to cross 639. Don Casselman rolled the high single and high cross of the week with a single of 314 and other games of 194 and 224 to cross 732.

Stan. Berry took all the honours in the first section of the South Mountain League on Wednesday with a high single of 247 and other games of 235 and 141 to cross 623. In the second section Marjorie Black walked off with both the ladies' honours by rolling a high single of 218 and other games of 135 and 174 to cross 527. Clarence Marriner was top man with a high single of 241 and other strings of 173 and 230 to cross 644.

Art Atkins was again top man in the Bell Telephone League with a cross of 721 made up of games of 238, 228 and 255. Marjorie Crummy's high single of 266 and other games of 181 and 231 to cross 678 took the ladies' honours.

The boys in the Legion League had a bad night on Wednesday, but Frank Dunlop rolled a game of 246 and other games of 124 and 190 to cross 560 and take the honours.

Miss Betty Putnam took the ladies' honours in the Morewood League on Thursday with a single of 208 and cross of 474, with Dalton Baker taking the men's honours with a single of 203 and other games of 197 and 189 to cross 589.

In the Woods' Group Mr. and Mrs. Eldon Davidson walked off with the honours, Mrs. Davidson with a high single of 178 and high cross of 429, while Eldon rolled a single of 225 and cross of 538.

Robert Robinson was top in the High School Staff Group with a single of 226 and other strings of 201 and 177 to cross 604.

The Press Group missed Ron. to show them the way, so the best any of them could do was 178, 177 and 124 to cross 479, rolled by Ran. Wylie. The editor, playing his first three games together since his illness, crossed 404.

Steve Corry was the top gentleman in the Country Gentlemen's League on Friday rolling a high single of 231 and other scores of 198 and 204 to cross 633. Other crosses over 600 were Bill Crummy with 619 and Reg. Workman's 613.

For Personal Greeting Cards of distinction, see the Christms Sample Book at the Press Office. Prices are moderate.

Coca-Cola
TRADE MARK REG.
adds zest to the hour

Professional Notices

CASS & CASS
F. M. CASS, M.A. W. J. CASS, K.C.
LAW OFFICES
Chesterville, Dial 371. Winchester
Bank of Nova Scotia Block. Phone 11

ATTENTION, LADIES !
Elaine's Beauty Shop, located first house West of Lannin's Mill. Machineless, Cold Waves & Flexa-Wave, also all types of Beauty Culture including Bleaching and Blending. Hours from 9 a.m. to 6 p.m.
Mrs. Ron. Patterson,
1-2c Phone 97M, Winchester.

"HOLLYWOOD BEAUTY SALON"
Telephone 292 to-day for your appointment with "Hollywood Beauty Salon," featuring Machine, Machineless, Cold Wave and the new Flexawave Permanents.
Mrs. Louise Freeland
Gladstone Street - Winchester.

ATTENTION FARMERS!
We will be pleased to pick up dead or crippled farm animals. For immediate service telephone collect. Cornwall 3730, Winchester 114.
St. Lawrence Rendering Co. Ltd.

GROWING MASH
Although the Grain Crop is the largest in many years, yet it may not be economy to feed it to your growing chicks too soon. Better feed
Lakko Developing Mash
AND BE SAFE!
THE SAME APPLIES TO
Laying Mash
It is always better to consider quality when buying any article, but positively better to consider quality in Laying Mash—Lakko Laying Mash at a reasonable price. Get it from
HUGH McMASTER
PHONE 431. WINCHESTER, ONT.

OBITUARY

LATE ESTELLA CINNAMON

Residents of Winchester and district were shocked to learn of the death of Miss Estella Ethel Cinnamon, last Sunday, at the home of her brother, Mr. Allan Cinnamon, of Harmony. Although in failing health for several years, her death, from a heart attack, came quite suddenly.

She was the daughther of the late Mr. and Mrs. Andrew Benjamin Cinnamon. Born at Harmony fifty-one years ago, she attended public school in that settlement and later attended Winchester High School. She was a graduate of the class of 1922 from Brockville General Hospital where she was a member of the nursing staff for several years.

Later, she continued her profession in the Harmony district, where she took an active interest in the work of the United Church.

She is survived by two sisters and four brothers, Mrs. Fred Lannin (Sadie), of Merrickville; Mrs. James Fawcett (Hilda), George Kenneth, Allen and Wallace, of Harmony.

The funeral was held Wednesday from her late home to the United Church in Winchester. Rev. N. J. Thomas conducted the service, and interment was made at Maple Ridge Cemetery.

THE LATE MASON CASSELMAN

Final tribute was paid the memory of Mason Casselman, a retired farmer of Winchester Township, who died at his home at Iroquois on Sunday, October 29th, after a lengthy illness. Mr. Casselman was 78 years of age. Born at Winchester Springs, he was a successful farmer in that district. He moved to Mountain in 1939 and five years later to Iroquois where he resided till his death.

Mr. Casselman's last days, though filled with pain and suffering, were lived with that same spirit of patience and thoughtfulness for others that had marked his entire life.

The funeral, conducted by Rev. G. Dangerfield, was held at 1.30 o'clock from the United Church, Iroquois. The text chosen was Matt. 24:44, and the hymns sung were "What a Friend We Have in Jesus," "Softly And Tenderly," and "Safe in the Arms of Jesus," all favourites of the deceased. Mrs. Dan Cameron, of Mountain, sang "Good-Night and Good Morning." The pall-bearers were young men whom Mr. Casselman had known as neighbour-boys: Messrs. Joe, Vincent, Byron and Alvie Steele, Dalton Robinson and Tom Holmes.

Interment was made in Maple Ridge Cemetery.

He leaves to mourn his loss, his widow, the former Nellie Froats, of Inkerman; two sons, Cecil, of Williamsburg, and Jimmie, of Brockville, and six daughters, Mrs. George Summers (Flossie), of Winchester Springs; Mrs. Claude Timmins (Olive), of Mountain; Mrs. Ralph Coughler (Blanche), of Morrisburg; Mrs. Alton Riddell (Beatrice), of Brinston; Mrs. Scott Gibson (Doris), who resides with her parents, and Mrs. Bill Jackson (Dora), of Prescott. One son and one daughter predeceased their father some years ago. He also leaves four brothers, Albert Casselman, of Winchester; James, of Iroquois; Michael, of Winchester Springs and Cepheaus, of Potsdam. N. Y.

The high esteem in which Mr. Casselman had been held was shown in the large number of beautiful floral tributes received from the following: Pillow, Wife, Circle, Children; Wreaths, Grandchildren; Mr. and Mrs. James Casselman and family; Mr. and Mrs. Albert Casselman and Willie; Mr. and Mrs. Michael Casselman, Mr. and Mrs. Delbert Casselman, Mr. and Mrs. Clarence Thompson, Mr. and Mrs. Lorne Casselman and family, Mr. Elgin Froats and family, Mr. and Mrs. George Hummell, Mr. and Mrs. Lee Hummell, Mr. and Mrs. Herb Froats, Mr. and Mrs. Clifford Young, Mr. and Mrs. Calvin Dillabough, Mr. and Mrs. Delbert Young, Mr. and Mrs. Herb Hanson, Mr. and Mrs. Victor Riddell and family, Mr. and Mrs. Alex Gibson and family, Mr. and Mrs. Ken Easter, Mr. Morris Wyatt, Mr. and Mrs. Jay Bailey, Mr. and Mrs. Ralph Ball, Mr .and Mrs. Harry Potter, Mr .and Mrs. Howard Adams.

THE LATE RALPH SCOTT

A former well-known resident of Winchester, Mr. Ralph Scott passed away recently at Ongwanada Sanatorium in Kingston, where, prior to his death he had been a patient for the past six months. Mr. Scott was in his 51st year.

The late Mr. Scott was a World War I veteran. Having enlisted at the age of 16, he served for three and one-half years with Canada's Armed Forces and was honourably discharged in July of 1919.

After returning to Winchester, Mr. Scott, along with Mr. Neil Hutt, became tonsorial artists. He followed this occupation until he was forced to retire due to ill health. He took up residence in Watertown, N. Y., twenty-four years ago, and was highly respected in that city by his many friends. The deceased was a member of the United Church.

Surviving him are his wife, the former Jemima Atchie; two daughters, Mrs. H. Broeffle (Barbara), of Tampa, Fla.; and Mrs. I. Tanner (Ruth), of Watertown, N. Y.; one son, Charles Kenneth, of Watertown; three brothers, William, of Winchester; Leonard, of Ottawa, and Arnold, of Star Lake, N. Y.; three sisters, Mrs. Austin Gray (Annie), of Winchester; Mrs. W. J. Rodney (Sarah), of St. Thomas, Ont., and Mrs. Max Rutherford (Hazel), of Calgary, Alta., Four grandchildren also survive.

The funeral was held at the Cullen Funeral Home, Kingston, on Saturday, November 4th. Rev. Ronald Fatcher conducted the service, and pall-bearers were members of the Kingston Branch of the Canadian Legion.

Testifying to the high esteem in which the deceased was held were many beautiful floral tributes.

Those attending the funeral from a distance were: Mrs. Austin Gray and Mr. Lloyd Gray, and Mr. and Mrs. Wm. Scott, of Winchester; Mr. and Mrs. Clayton Byrd, of Kemptville; Mrs. I. Tamer, of Watertown; Mr. and Mrs. Lloyd Byrd and Mr. and Mrs. Donald Batson, of Portsmouth.

For Quick Results, try a Press Classified Advt.

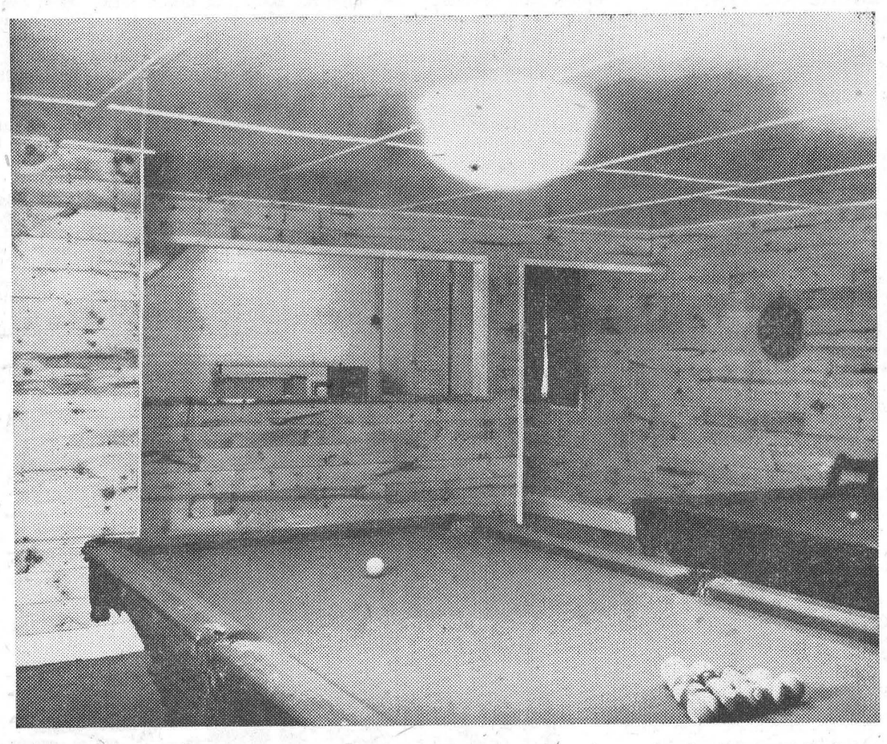

Above is a view of a section of the games room and refreshment counter in the new Legion Club Rooms, which will be officially opened this Saturday afternoon. Other pictures appear on Page One.—Photo by Reg Finnemore.

CHRISTIAN BUSINESS MEN HOLD BANQUET

The monthly luncheon meeting of the Winchester and Mountain Christian Business Men's Association was held in the I.O.O.F. Hall at Mountain last Monday evening, Nov. 6th. Guests at the luncheon were the wives of the members.

After a very enjoyable dinner, provided by the Mountain United Church choir members, Mr. Lloyd Graham, president of the club, acted as chairman for the evening.

A spirited sing-song was held, directed by Mr. Sparling Summers, of Winchester. Following the singsong, Dr. Dunning, of Ottawa, the guest speaker, addressed the gathering. Rev. Mr. Fitzsimons, of Cardinal Presbyterian Church, pronounced the Benediction.

UNITED CHURCH W. A.

The November meeting of the Woman's Association of the United Church was held in the Sunday School Rooms on Tuesday afternoon of last week. After singing the theme song, the president, Mrs. John Moffat, read the story of how the hymn, "There Were Ninety And Nine" came to be written and set to music, after which the hymn was sung.

The devotional period was on "Fellowship," which urged us as sons and co-workers with God to live here and now in the spirit of love and righteousness with our fellowmen and thus bring in the day of brotherhood, the promised day of God.

The treasurer reported on the Anniversary Supper and other activities which were very encouraging.

A decorating committee was appointed for Armistice Sunday and for Christmas, with Mrs. Ronald Freeland as convener.

Goods left from the Spring Bazaar are to be put out and sold at the next meeting on December 5th. A letter of appreciation is to be sent to Mr. Loucks for free work done at the church.

Mrs. H. L. Hughes and Mrs. Eldon Fennell were on the social committee and asked Mrs. Wm. Lannin to give a few highlights of her trip through the United States, after which a dainty lunch was served. Mrs. N. J. Thomas voiced the appreciation of the meeting to Mrs. Lannin and the committee for their lunch.

INKERMAN UNITED W. M. S.

The Autumn Thank-Offering Service of the Inkerman United Woman's Missionary Society was held on Friday evening in the church. The president, Mrs. Russell Crowder, presided, and conducted the opening worship period, assisted by Mrs. Ray Brown and Mrs Dalton Timmins. Mrs. Wallace Crowder rendered a solo.

The offering was taken by two C. G. I. T. girls, Dorothy Ennis and June Bartholomew, who were dressed in Japanese costumes. The members of the Mission Band, under the direction of Mesdames Wallace Crowder and C. R. Sutherland, presented a Temperance play, and one of the highlights of the evening was the presentation of life membership certificates to Allan Ennis, Patty Guy, Betty Brown and Janice McMenomy, of the Baby Band, and to Eleanor Brown of the Mission Band, and to Mrs. Edgar Brown of the W. M. S. as a birthday gift from her children and presented by her daughter, Mrs. Edna Whitteker, of Williamsburg. Miss Shirley Brown presented the life membership pin on behalf of Mrs. Brown's grandchildren.

The guest speaker for the evening was Mrs. A. B. Allison, of Winchester, who was born and spent her younger days in Inkerman. Her address was based on the Conference which she attended of the World Council of Churches, which met in Toronto, and stressed Christian Education. Representatives of 62 nations were present, a great Christian body of men and women with a unity of spirit and purpose.

Mrs. Stanley Rennick voiced the appreciation of the Society to the speaker and all who had taken part in the service. The singing of a hymn and the Mizpah Benediction in unison brought a very successful and inspiring service to a close. A social hour was held in the basement, where lunch was served under the convenorship of Mrs. Roy Barkley.

LATE ANDREW T. MacARTHUR

The death occurred on Sunday, November 12th, 1950, of Mr. Andrew T. MacArthur, beloved husband of Helen Rankin, in his 71st year. The funeral service was held yesterday in the Chapel of Radmore Stewart Funeral Home in Ottawa. Interment was made at Beechwood Cemetery.

WEDDINGS

PEACOCK—PARK

A pretty autumn wedding was solemnized on Wednesday afternoon, November 8th, at 2.30 p.m. at the Baptist parsonage, Vernon, when Rev. J. W. Bee united in marriage Miss Elsie Mae Park, daughter of Mrs. James Park and the late Mr. Park, of Vernon, and Mr. Wilbert Peacock, son of Mr. and Mrs. George W. Peacock, of Carleton Place.

The bride chose for her wedding a street-length dress of yellow taffeta made on simple lines, and wore a corsage of red roses.

Miss Inez Park, sister of the bride, was bridesmaid, and wore a mauve taffeta dress matching that of the bride's and a corsage of pink roses.

Mr. Melville Wark, of Clayton, was best man.

Following the ceremony a reception was held at the Golden Pheasant Winchester, where supper was served to thirty guests.

For going away, the bride travelled in a rose taffeta dress under a blue topcoat and black accesories. They will reside on the groom's farm at Carleton Place.

Honoured Before Marriage.

On Monday evening, prior to her marriage, Miss Park was honoured at a miscellaneous shower, held in the Orange Hall, Vernon. The hall was tastefully decorated for the occasion with pink and white bells and streamers. On the bride's arrival she was presented with a corsage by Miss Beverley McDiarmid, after which she was escorted to the seat of honour by Mrs. Mac Bowen.

Mrs. Howard Porteous presided over a short programme which consisted of singing with Mrs. Duff Crerar at the piano; two solos by Miss Jean Wilkes, and a reading by Miss Beverley McDiarmid.

Miss Shirley Acres read an address and the gifts presented were opened, after which Elsie replied, thanking her friends for the lovely gifts. A beautifully designed bride's book was passed around for all to register their names. A dainty lunch was served by friends of the bride.

AUCTION SALE
LIVE STOCK, FARM IMPLEMENTS AND FEED

The undersigned will offer for sale by Public Auction on the premises, Concession 5, Township of Matilda, at Dundela, on the Ellery S. Casselman Farm, opposite the Cheese Factory, on

FRIDAY, NOVEMBER 24th, 1950

Starting at 1.00 p.m. Standard Time

9 heifers, rising 2 years; 4 spring calves, vaccinated; 5 milch cows, ages 3, 4 and 6, and four coming 3 years; 1 horse rising 12 years, weight 1400 lbs.; 1 boar hog; 1 brood sow and 7 pigs; 3 sows, open, second litter.

1 double unit Universal milking machine, 1 pipe line for 24 cows; 60 yearling Leghorn hens, 1 M. H. grain grinder, 10-inch plate; 4 horse collars, 1 Electric brooder, 500 capacity; 20 tons of hay, 1 jogging cutter, 1 bull calf, and many other articles.

TERMS—$20.00 and under, Cash; over that amount 8 months' credit on approved joint notes, bearing interest at 3 per cent. Strangers must furnish Bank references.

WALTER McGOWAN, Prop.
LWIGHT TUPPER, Auctioneer.
Phone 514, Chesterville. 26c

AUCTION SALE

There will be offered for sale by Public Auction to close the estate of Russell Dempsey, deceased, on

WEDNESDAY, NOVEMBER 29th

1950, at 2 p.m., at the residence of Russell Dempsey, Main Street, Kenmore, Ont., the following and other numerous articles:—

1923 Ford car; wheelbarrow, saws and other carpenter's tools, 1 portable clothes closet, 4 tables, 1 steel camp bed, 7 chairs, 1 single bed with springs and mattress, 1 trunk, 1 lawn mower, 1 wash tub, about 450 feet dry lumber, about 10 cords of mixed wood, etc.

TERMS—CASH

At the same time and place there will also be offered for sale, subject to a reserve bid, the house and lot, being part of lot 28, Concession 9, Osgoode Township, Carleton County, in the Village of Kenmore; the lot having a frontage of 65 feet, more or less, on Main Street, and a depth of 209 feet, more or less, and on which is said to be erected a frame dwelling.

TERMS—For House and Lot: 20% of purchase price in cash down at sale; balance on delivery of deed within 20 days.

Mary Robinson, Administratrix.
JACK JAMES, Auctioneer. 26-27c

CONDUCTING SPECIAL MEETINGS IN WESLEYAN CHURCH



The Rev. and Mrs. Silas West, of Apollo, Pa., are at present engaged in special revival meetings in the Winchester Wesleyan Methodist Church. Services will continue until November 26th, with service each night (except Saturday) at 7.30 p.m. and on Sunday at 10.45 a.m. and 7.30 p.m.

EVANGELISTIC SERVICES

Evangelistic Services will be held in the Wesleyan Methodist Church, Inkerman, from November 21st to December 3rd, inclusive, with the Rev. O. Glenn McKinley, of Elmira, N. Y., as guest preacher. Services: 8 p.m. each evening, except Saturday. Sundays at 11 a.m. and 7.30 p.m. Special music and special singing. Plan now to attend.—Rev. W. D. Mack, Pastor.

BLUE COAL
AMERICA'S FINEST ANTHRACITE
Chestnut and Stove Sizes
PLACE YOUR ORDER TODAY
Cash Price $23.00
PER TON, OFF THE CAR
Coke and Wood Also Available
4 SERVICE PHONE 4
Ross H. Hutchinson
WINCHESTER, ONT.

SHUR-GAIN FEED SERVICE
35% SHUR-GAIN Hog Concentrate
The FARMER'S Friend
SHUR-GAIN HOG CONCENTRATE plus your home-grown grains is an ideal combination to bring greater returns from your feeding program.
Once you try this plan you will agree that SHUR-GAIN CONCENTRATE is truly The FARMER'S Friend.
More than before--
Feed SHUR-GAIN
This Year.
H. S. LANNIN LIMITED
Shur-Gain Feed Manufacturers
WINCHESTER, ONTARIO

ST. LAWRENCE COUNTY ROYAL BLACK CHAPTER ANNUAL MEETING

St. Lawrence County Royal Black Chapter held their 33rd annual meeting in the Orange Hall, Kemptville, on Friday, November 3rd, 1950. The meeting was in charge of Very Wor. Sir Kt. W. J. L. Boyd, County Master. There was a large attendance, with every Preceptory in the County being represented. The various reports showed the Order to be in good condition, with an increase in membership. Several Grand Lodge officers were present including Rt. Wor. Sir Kt. Cecil Palmer, Grand Master; Rt. Wor. Sir Kt. Cecil Beckett, Deputy Grand Master; Rt. Wor. Sir Kt. Allen Swerdfeger, Deputy Grand Registrar, and Rt. Wor. Sir Kt. Herbert Wallace, Grand Standard Bearer. One item of business was the purchase of new collars for the County Officers.

The following officers were elected and installed for the coming year—County Master, Sir Kt. Wilson Hoy; Deputy County Master, Sir Kt. O. F. Kinnaird; Chaplin, Sir Kt. Rev. N. J. Thomas; Registrar, Sir Kt. Roy Mullen; Treasurer, Sir Kt. Calvin Gordon; 1st Lecturer, Sir Kt. T. J. Symonds; 2nd Lecturer, Sir Kt. E. R. Jackson; 1st Censor, Sir Kt. Clifford Wylie; 2nd Censor, Sir Kt. E. Montgomery; 1st Standard Bearer, Sir Kt. M. McRae; 2nd Standard Bearer, Sir Kt. H. Symonds; Pursuviand, Sir Kt. A. J. Campbell; 1st Comm., Sir Kt. H. Percival.

The meeting will be held next year in Winchester.

Your Christmas Shopping will be much pleasanter if you buy at Davidson's Jewellery Store, and in addition you may win a valuable prize. See Advt.

CO-OP LIFE AND AUTO INSURANCE
Co-Operative Life Insurance Company is operated for service, not profit. Every Co-Op policyholder is a member. Only members share in excess charges or surplus. Our representatives are trained to give you the best service possible.
Agents for Dundas:
Byron Martin, Hallville.
Graham Froats, Williamsburg.
Sam Keyes, South Mountain.

Plumbers, Tinsmiths Furnace Service
Complete line of Bathroom and Kitchen Fixtures.
Galvanized and Aluminum Roofing.
New and Used Cook Stoves.
Electric Stoves.
Findlay and Coleman Oil Heaters.
Findlay and Enterprise Furnaces.
Duro and Beatty Pressure Systems.
Dairy Equipment.
Full line of Eave Troughs and Conductor Pipes.
J. Fader & Son
Telephone 60
WINCHESTER - ONT.

BILOW'S GARAGE
LOCATED IN THE
Former Crown Bakery Building
NEW and USED PARTS
USED TIRES, 17-18-19-20-21. NEW BATTERIES, Allowance on Trade-Ins.
PRESTONE and C. I. L. ANTI-FREEZE.
Motor Jobs A Specialty.
LLOYD BILOW, Prop.
Telephone 249 - - Winchester, Ont.

J. Lorne Kinkaid - Monuments
Office and Shop
"FALCON INN"
Main St., No. 2 Highway
Phone 261.

Office and Shop
KINKAID MONUMENT WORKS
Smiths Falls, Ont.
Authorized Dealer for "Rock of Ages" Barre Granite
MORRISBURG, ONT. **Catalogue On Request.**

Two Names That MEAN Something . . . . . .
C. C. STUBBS & CO. - L. D. WELLS, Prop.
DEPENDABILITY **WORKMANSHIP**
Authorized Dealer for "Rock of Ages" and the Best Imported Granites.
Cemetery Lettering promptly attended to at reasonable rates.
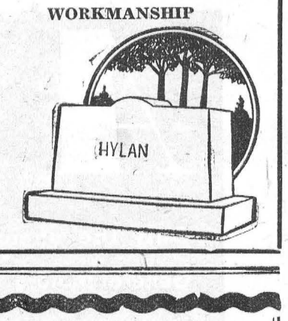

MORRISBURG, ONT.
P. O. Box 390. Phone 304.
Local Agent—J. L. DIXON.

CHRYCO - GLYCOL
PERMANENT TYPE ANTI-FREEZE
We have a Limited Quantity To Sell at a Pre Season Low Price of
$3.95 Gallon
HAMILTON'S
GARAGE and SALES LIMITED
CHRYSLER - PLYMOUTH - FARGO
Telephone 488 - Chesterville, Ont.

News From Our Neighbouring Districts

TOYES HILL

Mr. and Mrs. Mac Wahab and Randy, of Ottawa, were guests of Mr. and Mrs. Jack Newton, on Wednesday.

Mr. and Mrs. Joe Steele, Patsy and Joel, spent Sunday evening with Mr. and Mrs. Ralph Hutt, of Inkerman.

Mr. and Mrs. John Wylie spent Monday with Mr. and Mrs. Clayton Coons, of Waddington, N. Y.

Miss Pauline Wylie, of Williamsburg, spent the week-end with her parents, Mr .and Mrs. Clifford Wylie.

Mr. and Mrs. James Tarbot, of Brockville, were guests on Friday evening with Mr. and Mrs. Joe Steele.

Mr. and Mrs. Byron Steele and Ronnie spent Thursday with Mr. and Mrs. Blake Durant, of Ottawa.

Mr. and Mrs. Dwaine Johnston were Sunday guests of Mr. and Mrs. Earl Johnston, of Iroquois.

Mr. and Mrs. James Johnston, of Winchester, were recent guests of Mr. and Mrs. Vincent Steele.

Mr. and Mrs. Clayton Coons Honoured.

A farewell party was given in the Orange Hall on Wednesday evening when 150 neighbours and friends gathered to bid farewell to Mr. and Mrs. Clayton Coons and family on the eve of their departure, to take up a new home near Waddington.

A very appropriate address was read by Harold Millar, and the couple were presented with a set of dishes from the community, and a silver cream, sugar and tray from members of Knox Presbyterian Church.

Mr. and Mrs. Coons thanked their friends for the lovely gifts, after which all joined in singing "For They Are Jolly Good Fellows." A dainty lunch was then served.

ORMOND

Mr. and Mrs. John Reoch spent Sunday in Ottawa with her sister, Mrs. J. Johnstone, who is a patient in the Civic Hospital.

Mr. and Mrs. Wm. Stewart and family, of Morewood, spent Wednesday evening with Mr. and Mrs. A. K. MacDonald.

Mrs. Gordon Anderson, of Ottawa, and children visited with her parents, Mr. and Mrs. J. Jorgensen, over the week-end.

The Ladies' Aid had a quilting on Friday afternoon at the home of Mrs. N. J. Porteous. Two quilts were quilted.

The Mission Circle held their November meeting at the home of Mrs. J. H. Cumming recently.

Miss Norma Craig, of Kenmore, visited at her uncle's, Mr. J. P. McKee, over the week-end.

Mr. and Mrs. T. G. McLean and baby and Mr. J. P. McLean had Sunday dinner with Mr. and Mrs Edgar Craig.

The sympathy of the community is extended to the Cinnamon family in the death of their sister, Miss Stella Cinnamon.

Mr. and Mrs. Jack McIntosh, of Ottawa, visited with her mother, Mrs. Hugh Carkner.

We are sorry to hear that Mr. and Mrs. Bill Aldridge and family have left the community. They are now residing west of Chesterville.

NATION VALLEY

Mr. and Mrs. Andrew Carruthers visited Mrs. Wm. Elliott, of Morewood, last week.

Mr. Donald Rae visited Mr. and Mrs. Preston Rae ,of Smiths Falls, recently.

Mr. and Mrs. E. A. Forward, Glendon Renwick and Mrs. R. C. Renwick visited the latter's sister, Mrs. M. G. MacRae, of Glen Robertson, who has been seriously ill.

Mr. and Mrs. Wm. Forward visited the latter's father, Mr. Enos Merkley.

Mr. and Mrs. Edgar Summers and Mr .and Mrs. Clare Carkner visited Mrs. Summers' sister, Mrs. W. T. Mennie, and family, of Glengarry, recently.

Mrs. H. L. Hughes, Mrs. Ronald Freeland, Mrs. I. P. McIntosh, of Winchester, were visiting at the Jamieson home on Wednesday afternoon.

Mr. and Mrs. Wilfred Flood and children, of Cornwall, were visiting at the home of Mr. and Mrs. Edgar Summers, the past week-end.

Mr. Rob. Allison has been helping plough on the farm of Mr. Sheldon Ball, who is ill in the Memorial Hospital.

SOUTH MOUNTAIN

Mrs. F. R. Barrigar underwent a successful operation at a Kingston hospital on Saturday morning last, and her many friends wish for a speedy recovery.

Mrs. Max Kavanaugh and children, of Smiths Falls, were week-end guests of Mr. and Mrs. Thos. Thompson.

Miss Joyce Francis, of Stittsville, spent Sunday with Mr. and Mrs. Sam Marquette.

Mr. and Mrs. Asa Scott and Trevor, of Iroquois, were week-end visitors of Mr. and Mrs. Gordon Mulholland.

Mrs. Thos. Shaver and Billie visited her sister, Mrs. Frank Latourell, of Pelton's Corners, the latter part of the week.

The many friends of Mrs. Victor Barton will be sorry to hear of her being taken to a Kingston hospital on Monday to undergo an operation. All wish for a speedy recovery.

Sunday guests of Mr. and Mrs. Gordon Mulholland were, Mr. and Mrs. Lyall Hess, Norma and John, and Mr. Minor Henderson, of Heckston; Miss Marion Mulholland and Miss Jean Scott, of Ottawa.

Mrs. Doris Berry, Mrs. G. A. Montgomery and Mrs. Keith Beamish and two daughters were visitors at Smiths Falls on Saturday.

Mr. F. R. Barrigar has returned home, after spending the week-end at Kingston.

Mr. and Mrs. Howard Webster, of Brockville, Sundayed with Mr. and Mrs. G. Boyd.

The Anniversary Services, held in the United Church on Sunday last was largely attended. A splendid message was delivered.

For Quick Results, try a Press Classified Advt.

MOUNTAIN

Miss Anne Clark and Miss Elizabeth Black, who are attending Macdonald College, spent the week-end at their homes here.

Mrs. John Lang is spending a few days with her daughter, Mrs. Allan Ronson.

Miss Minnie Loftus, of Ottawa, spent the week-end at her home here.

Mrs. Geo. W. Carlyle is at present spending a few days with Mr. and Mrs. Bruce Campbell, of Vernon.

Mrs. Harold Clark has returned home after visiting with friends in Montreal.

Mr. and Mrs. Lorne Dixon and Rhonda Lee spent Sunday with friends at Pendleton.

Mr. and Mrs. Lorne Lang, of Brockville, spent Sunday with Mr. and Mrs. Alien Ronson.

The W. M. S. meeting of Knox Church was held at the home of Mrs. Wm. Clark on Thursday evening last, with ten members and two visitors present. Mrs. Harold Graham was in charge of devotions, the theme being "Remembrance." A season of Intercessory Prayer followed, in which many of the members took part. Mrs. Allen Kerr read the minutes, and Mrs. Albert Workman recorded the sick calls and cards sent. The meeting closed with the Mizpah Benediction. Lunch was served at the close.

MOREWOOD

Miss Iris Thompson, of Iroquois, spent the week-end with her sister, Mrs. Calvin Wagner.

Miss Margaret Carlyle and Miss Vivian Barrington, of Ottawa, spent the week-end at their homes here.

Mr. and Mrs. H. B. Allison and family and Mrs. A. Martin were Sunday guests of Mr. and Mrs. Ralph Allison, of Winchester Springs.

Miss Ellis Smith, of Spencerville, spent the week-end in town.

Mr .and Mrs. James Cheney and boys were guests on Sunday of Mr. and Mrs. Ralph Steinburg.

Miss Betty Carruthers, of Ottawa, spent the week-end at her home here.

Miss Phyllis Reveller, of Welland, was a week-end guest of her parents, Mr. and Mrs. Thos. Reveller.

Mrs. A. Bolton, of South Mountain, is visiting her daughter, Mrs. Harry Hutchinson.

Mr. Gerald Dillabough has returned to Trenton after spending the past two weeks with his parents, Mr. and Mrs. Arnold Dillabough.

Mr. and Mrs. Sam Barrington spent the week-end in Eganville with Mr. and Mrs. Harold Lisk and Mr and Mrs. Harold Barrington.

The United Church, Morewood,

MacGregor—Faulkner

was the scene of a charming candlelight wedding ceremony at seven o'clock on Saturday evening when Estella Beryl Faulkner, daughter of Mr. and Mrs. J. E. Faulkner, was united in marriage to Mr. Malcolm George MacGregor, son of Mr. and Mrs. Colin MacGregor, in a double ring ceremony. Rev. W. E. Wright officiated. Miss Phyllis Reveler, of Welland, sang "I'll Walk Beside You" during the signing of the register, accompanied by Mrs. George MacGregor at the organ. The altar was banked with cedar boughs and baskets of white and yellow chrysanthemums, decorated the church.

The bride, given in marriage by her father, was attended by Miss Shirley Faulkner as maid of honour, and Miss Shirley MacGregor, sister of the groom, and Miss Greta Irven as bridesmaids. Mr. Kenneth Hunter was best man, and the ushers were Mr. Glen MacGregor and Mr. Jack Faulkner, brother of the bride.

For her wedding the bride chose a gown of white velvet designed with a fitted bodice, on the shoulder roll collar with roses at the centre front. The fitted sleeves formed points over the hands, and her skirt extended in a slight train. Her floor-length veil of tulle illusion was held in place by a coronet of white velvet, and she carried a cascade bouquet of American Beauty Roses and White Chrysanthemums with white streamers.

Following the ceremony, luncheon was served to the immediate relatives and friends at the home of the bride.

The couple left on a wedding trip to Toronto and points west. For travelling, the bride chose a Gavotte Green dress under a Muskrat coat with brown accessories and a corsage bouquet of bronze chrysanthemums and Talisman roses. Upon their return Mr. and Mrs. MacGregor will reside in Gananoque.

Out-of-town guests were present from Cornwall, Malton, Toronto, Brockville, Ottawa, Guelph, Welland, Chesterville, Russell and Newington, and included: Mr. Donald Faulkner, of Malton; Mr. and Mrs. Ralph Jevins and Mr. and Mrs. Harold Baker and daughter, of Ottawa; Mr. and Mrs. Robt. Ferguson and Mrs. Donald MacGregor, of Cornwall, and Mr. Jack Faulkner, of Kingston.

WINCHESTER SPRINGS

Mr. and Mrs. Harold Allison and children and Mrs. A. J. Martin, of Morewood, had dinner on Sunday with Mr. and Mrs. Ralph Allison and family.

Lynn McIntosh, of Ottawa, spent a few days last week with his grandparents, Mr. and Mrs. Cecil McIntosh.

Week-end guests of Mr. and Mrs. Cecil McIntosh were Mr. Geo. Carkner, of Ormond, Messrs. John and Elmore McIntosh and Miss Orian McIntosh, of Ottawa.

Mr. and Mrs. Orville Kinnaird and family, of Kemptville, were supper guests of Mr. and Mrs. Lorne Phair.

The United Church Mission Band held their Thank-Offering meeting at the home of Mrs. Irwin Holmes on Saturday afternoon with Mrs. Blancher, of Morrisburg, as guest speaker.

Mr. and Mrs. Harry Holmes and family had dinner on Sunday with Nation Valley.

Mrs .Geo. C. Merkley and family, of Mr. and Mrs. Morton Adams, of Cardinal, and Mr. and Mrs. Arnold Hume and little son, John, of Prescott, were Sunday guests of Mr. and Mrs. Arthur Adams.

Mrs. Blancher and Mrs. Mullen, of Morrisburg, were dinner guests on Saturday of Mr. and Mrs. Arthur Adams.

Mr. and Mrs. H. C. Robinson and Denzil spent Sunday with Mr. and Mrs. Ray Dillabough, Chesterville.

There will be a series of euchre and crokinole parties in the local Orange Hall at intervals during the next few weeks, the first being held this Friday night, Nov. 17th. These social evenings are being held in aid of the Winchester Springs unit of the District Memorial Hospital, of which Mrs. Vincent Steele is president and Mrs. Lorne McIntosh, secretary.

A business meeting of the Unit was held Thursday night at the home of Mrs. Harry Holmes.

United W. M. S. Meeting

The United W. M. S. held their thank-offering meeting at the home of Mrs. Dalton Robinson on Tuesday afternoon of last week. Mrs. Cecil McIntosh, convener of Group 3, took charge, after the president, Mrs. Adams, had finished the business. Mrs. Merrill, of Morrisburg, was the guest speaker and gave the highlights of the "World Religious Educational Council" which she attended in Toronto this Fall. It was really an inspiration to hear of the work which she covered so fully. Mrs. Fred Cass sang two delightful numbers, "Not Understood," and "Perfect Prayer," accompanied by Mrs. Byron Steele at the piano.

Mrs. John McDiarmid, of Group 3, made herself a life member and was presented with a certificate and pin by Mrs. Wm. Clarke and Mrs. Ralph Allison on behalf of the Society. Mrs. Aden Casselman, Mrs. Leslie Holmes, Mrs. Dalton Robinson and Mrs. Arnold Caselman assisted the other ladies of Group 3 in serving a dainty lunch. A social hour was spent and Mrs. Merrill passed her scrap-book, made up of Convention pictures and items. Mrs. McIntosh thanked Mrs. Merrill for her very fine address.

CASS BRIDGE

Mr. and Mrs. Lloyd Kenney and girls had tea with Mr. and Mrs. Floyd Coons and boys on Wednesday evening.

Mr. Graham Pemberton spent the week-end in the U. S. A.

Mrs. Lorne Hogaboam and Mrs. George Larson, of Williamsburg, called on the Hogaboams on Monday afternoon.

Mrs. Ernest Merkley called on Mrs. Floyd Coons on Thursday afternoon.

Mr. and Mrs. Harold Pemberton and family, of Dunbar, spent Sunday with Mr. and Mrs. Floyd Pemberton.

Misses Marilyn and Betty Lou had tea with Mr. and Mrs. Raymond Earl on Sunday evening.

Mr. Elgin Bowman, of Williamsburg ,spent the week-end at his home here.

Mr. and Mrs. Lloyd Casselman and family spent Sunday at the latter's home in Chesterville.

Mr. and Mrs. Donald Kenney and family, of Osgoode, spent Sunday with Mr. and Mrs. Floyd Coons and boys.

Mr .and Mrs. J. M. Jackson, Mr. and Mrs Fred Patterson and Billie, of Kemptville, had tea with Mr. and Mrs. James Patterson on Friday evening.

Mr. and Mrs. James Patterson, Mr. and Mrs. Edgar Turner and family spent Sunday with Mrs. Orren Durant and family, of Ogdensburg. Mrs. Durant is recovering from a serious operation in the Hepburn Hospital.

WILLIAMSBURG

Mr. and Mrs. Cecil Strader and son, Gary, and Mr. and Mrs. Samuel Holmes, Lila and Eldon, all of Winchester, were Sunday visitors with Mr. and Mrs. Ed. Casselman in town.

Mrs. Claude Casselman spent the week-end at Russell with Mrs. Melvin Stanley and Mr. Stanley.

Mr. and Mrs. Arlie Mizener and Miss Alice Mizener, all of Montreal, were week-end guests at Sunnybrook Farm with Mr. and Mrs. Strader McIntosh and Dick.

Mr. and Mrs. Grant Johnston and daughter, Mrs. Walter Sheets, and Mr. Sheets and little daughter, all of Madrid, N. Y., were guests in town on Sunday at the home of Mrs. Johnston's parents Mr. and Mrs. Henry Garlough.

Miss Joan Trickey spent a few days with her aunt and uncle, Mr. and Mrs. Ward Casselman.

Mrs. Arthur Loucks and Miss Alice Loucks were dinner guests in town on Monday with Mr. and Mrs. Walter Loucks.

Misses Eva and Beth Carlyle were guests on Tuesday with Miss Alice McMillan and her father, Mr. James McMillan.

Mrs. R. R. Loucks spent the past week in Ottawa with her son and daughter-in-law, Mr. and Mrs. Robt. Loucks.

Dwayne Hess, R.C.A.F., of Ottawa, was a week-end visitor here with his grandmother, Mrs. Lyla Hess.

Mr. and Mrs. W. E. Trickey, of town, visited over the week-end at Athens with their daughter, Mrs. Glenn Ferguson, and Mr. Ferguson.

Messrs. Conrad and Henry Whitteker, of town, spent Sunday visiting at the home of Mr. and Mrs. Ward Casselman.

HALLVILLE

Mr. and Mrs. Fred Hutt, Mr. and Mrs. Roy Barclay and Mr. and Mrs. John Guy, of Inkerman, had dinner recently with Mr. and Mrs. W. W. Rennick.

Miss Marion Riddell, daughter of Mr. and Mrs. Floyd Riddell, of Ottawa, spent the week-end with Mrs. Lyall Allen.

Mr. and Mrs. Fergie Kettyle, of Brownsburg, Que., were week-end guests of Mrs. Kettyle's mother, Mrs. S. W. Cummings.

Mr. Walter Allen arrived home on Thursday from Dallas, Texas, and spent a few days with his parents, Mr. and Mrs. Wm. Allen, and then left by plane for the West.

Kerr's Ridge and Church St. Farm Forum held their first meeting of the 1950-51 season at the home of Mr. and Mrs. Lyall Allen, and this week at the home of Mr. and Mrs. Lanson Hyndman. There was a good attendance at both meetings.

Mrs. A. Mullin and Mrs. Archer, of Toronto, and Mr. and Mrs. R. Mullin and David, of Kemptville, had tea on Wednesday with Mrs. S. W. Cumming and Mr. Esden Cumming.

COURT OF REVISION

NOTICE is hereby given that a Court of Revision in connection with the Voters' Lists of the Township of Winchester will be held in the Community Hall, Chesterville, on Tuesday, the 28th day of November, at 10.00 o'clock in the forenoon.

J. STEEN, Clerk,
Township of Winchester.
26c

Classified Ad. Section

NOTICE — Advertisements for our Classified Section **will not be accepted over the Telephone.** They must be brought to this office and paid for at time of insertion. Terms are strictly cash.

FOR SALE

FOR SALE—225-Gallon size Galvanized Steel Tank, suitable for fuel oil. Also 1-h.p. General Electric Motor, new. Apply to: Metcalfe, Phone 28r15. 26p

FOR SALE—15 Tons Choice Hay in barn. Apply to Spearman Fawcett, Maple Ridge. 26p

FOR SALE—Two Vaccinated Holstein Heifers, rising three years, to freshen first week in February. Five Holstein Cows, four to six years, all inseminated. Apply to Dan R. Carlyle, R. R. 2, Osgoode. 26-27p

HUSKING CORN—A quantity of freshly picked ears, $1.00 per 100 lbs. Apply to Venturecroft Farms, Chesterville. 26-27p

FOR SALE—100 acres of choice hay and pasture land, E 1-2 9, Con. 10, Township of Mountain. Running water in pasture (Silver Creek). Price $1500. Also 1 Barn Frame, 30x80 feet. Apply to M. C. Cassidy, Hallville, Ont. 26-27p

FOR SALE—1 Motorola Radio, for car, new. Apply to Lyle Redmond, Winchester. Phone 104. 26-27p

FOR SALE—1 Muskrat Coat, size 16; 1 Beaver Coat, size 12; two Men's Overcoats, size 40. All coats are in excellent condition and will be sold at a sacrifice price. Apply to Mrs. R. W. Vice, Winchester. Phone 13. 26-27c

FOR SALE—Freshly made Sauer-Kraut, will sell in any quantity. Reasonable price. Phone in your order to-day. Grant Hodgson, Phone 94J, Winchester. 26-27p

FOR SALE—One Station Wagon Coat, sheepskin lining, in excellent condition. Size 38. Reasonably priced. Apply to Mac Anderson, Winchester. Phone 174J 26p

FOR SALE—Or exchange for grain, calves or pullets, 1 Rubber Tired Milk Wagon, with 30x3½ tires, in good condition; 1 Spaymotor Spray, suitable for small orchard or whitewashing. Apply to Clarence Wallace, Iroquois. Phone 85r13. 26-27p

FOR SALE—3000 lbs. of Timothy Seed; also 1934 Pontiac Coach, in good condition; 2 Mare Colts, rising two years. Will sell or trade for grain, cattle or pigs. Apply to B. R. Conley, R. R. 3, Mountain. Phone 19r12, South Mountain. 25-27p

FOR SALE—75-acre Farm, good clay soil, 5-room house; barn, 60x36; room for 16 cows and 4 horses; garage and machine shed; 3 acres of Elm bush. Apply to Roy Saunders, Osgoode. 25-27p

FOR SALE—Green and White Enamel Cook Stove, burns coal or wood. Price $35.00. Apply to Mrs. J. L. Millar, Vernon. 25-26p

FOR SALE—Ladies' Hudson Seal Fur Coat, in A-1 condition. Apply at Press Office. 25-26p

SNOW-PLOW FOR SALE

Offers will be received by the undersigned up to Saturday, November 18th, 8.00 p.m., for a hand Hydraulic Frink 8-foot Snow-Plow, 12-foot wing, harness and all attachments, everything in good order. Reason for selling, too narrow for present Township Truck.

Plow may be seen at Morewood by getting in touch with J. V. Fetterly, Road Superintendent, or with the undersigned.

J. STEEN, Morewood, Ont.
26c Clerk, Twp. of Winchester.

LOST

LOST—Black and Tan Hound. Answers to name of "Mike." Strayed away about a week ago. Finder please notify Earl Baldwin, Inkerman. 26p

LOST—Large Male Hound, mostly white with black and tan markings. Anyone knowing the whereabouts of this dog, kindly telephone collect Morrisburg 398r6, or contact Ernest Fling, Box 23, Elma. 26-27p

STRAYED—There strayed to my premises, north of Winchester, a heifer. Owner may have same by proving property and paying expenses. Peter Poole, Winchester. 26-28p

WANTED

WANTED—A Farm on shares, with stock and implements, in the district of Winchester or Chesterville. Posession the 1st of March. Apply to Box 317, Chesterville. 26p

TO LET

FOR RENT—100 Acre Farm, Osgoode Township. Immediate possession. Apply to Box J99, Press Office, Winchester. 25-26p

CARD OF THANKS

CARD OF THANKS—Mr. and Mrs. Frank Bailey and family wish to express through the Winchester Press their thanks and appreciation to their many friends and neighbours who assisted at the time of their fire and afterwards. Special thanks to the men who came and ploughed for us, and to all others who assisted in any way. 26p

CARD OF THANKS—I would like to sincerely thank my many friends and neighbours who sent cards, candy and flowers and who visited me while I was a patient in the Winchester Memorial Hospital. Special thanks to Dr. Barton, Dr. Shennette and the capable nursing staff.—Mrs. Walter McGowan, Dundela. 26p

CARD OF THANKS—Mr. Wm. Scott and family wish to thank all those who in any way remembered their brother, Ralph Scott, during his six and a half years in hospitals in Watertown and Kingston; to Mrs. Howard Jackson, of Sudbury, for her most encouraging letters, and special thanks to Mrs. Lloyd Byrd, of Kingston, for treats, flowers and visitations and for being at Ralph's bedside during the last few minutes of life. All this will not soon be forgotten. 26p

CARD OF THANKS—The family of the late Howard Baker wish to take this opportunity of expressing their thanks and appreciation to all the relatives, neighbours and friends who were so helpful during their recent bereavement. Special thanks to Rev. H. Heustin, Dr. W. M. Byers, Frank Casselman, Miss C. Irving, Mrs. M. Thomas, Mrs. Herbert Gibson, Mrs. Dalton Robinson and Mr. Stewart Gunn.

CARD OF THANKS—Since it is impossible to personaly thank all those who so kindly remembered me while I was a patient in the Winchester District Memorial Hospital, and since returning home, I take this means of saying "A big thank you and God bless you each," for the many tokens and expressions of love and interest, such as cards, gifts, messages, visits and dainty treats. Grateful thanks for the many prayers, and to my Heavenly Father for His abundant mercy and care. Special thanks to Rev. H. Kielty, to Miss Wilson and the nursing staff, to Drs. Barton, Herman and Kinnaird, and to the Blue Cross Plan.—Miss Inda Watts. 26p

IN MEMORIAM

IN MEMORIAM—In loving memory of Dan McDonald, who departed this life November 12th, 1947.

When for awhile we part
This thought will soothe our pain,
That we shall still be joined in heart
And one day meet again.

—His loving wife, Olive, and sons, Elwood and John. 26p

NOTICES

SPRAYING—If you are in need of any type of Stable Spraying, please contact me at once, as the season is getting late. Benson George, Phon 171J1, Winchester. 26p

PERSONAL — Hygienic Supplies (Rubber Goods) mailed postpaid in plain, sealed envelope with price list. Six samples 25c, 24 samples, $1.00. Mail Order Dept. M-57, Nov-Rubber Co., Box 91, Hamilton, Ont. tfc.

ATTENTION, FARMERS !

We pick up Dead Horses and Cows. Phone Collect: Ottawa 3-7102. 2tfc

An Announcement

I have obtained License as a Real Estate Broker and am prepared to undertake business in all phases of Real Estate.

WALTER C. MacDONALD
Phone 288. Winchester.
9tfc.

WINCHESTER BEAUTY NOOK



Misses Jean and Florence Wyatt
If your Hair is not becoming to you, you should be coming to us. Have your new Fall Hair-do now!
We specialize in all lines of Beauty Culture.
All work guaranteed. Open Evenings.
Telephone 244.

FOR SALE

1 used M. H. 102 Jr. Tractor, on rubber; 1 used 10-20 Mc.-Deering Tractor, on steel; 1 used W-30 McC.-Deering Tractor, on steel; 1 used Fordson (English) Tractor; 1 used M. H. Tractor Plow (2 base); 1 used McC.-Deering Tractor Plow (2 base); 1 New Farmall Cub Tractor; 1 used Farmall Cub Tractor, Plow and Mower; 1 used M. H. 2-furrow Horse Disc Plow; 1 used McC.-Deering 4-furrow Tractor Disc Plow; 4 used Sulky Plows, also Walking Plows; 1 New Model 200F Tractor Manure Spreader; 2 New Cobey Rubber Tired Wagons; 3 Space Heater Oil Burners.

R. H. BECKSTEAD
McCormick-Deering Repairs, Sales and Service.
(Member of O. R. F. E. D. A.)
GEORGE McCONNELL
Main St. East. - Winchester. Phone 606 r 13 - WILLIAMSBURG.

This Week's SPECIAL!

1 Dozen Buns, hot out of the oven, and half a pound of Jumbo Salted Peanuts, roasted fresh daily in our own oven.
REGULAR PRICE ---------- 50c
SPECIAL PRICE ---------- 40c

If you haven't tried these yet you have been missing a real treat. We invite you to try them, on this special offer.

Do you like Fudge Icing on Cake? Try our cake today. They are smackin' good.

SUMMERS' BAKERY
WINCHESTER, ONT.

LANG'S
Department Store

BOYS'
Flannelette Shirts
Assorted Scotch plaids and plain colors. Sizes 12½ to 14.
$1.98

MEN'S HEAVY
Work Shirts
Made from extra quality Doeskin cloth, securely stitched and tacked to prevent ripping. Colours, Scotch Plaid and Checks.
$3.79

GENTS
Flannelette Pyjamas
Heavy Fancy Stripes
Sizes 36 to 44
$3.98

CLEARING SALE
Ladies' and Misses'
Velvet Overshoes
With Fur Top.
$2.98

Gents' First Quality
FOUR BUCKLE
CASHMERETTE
OVERSHOES
Sizes 6 to 11
$5.25

TO ARRIVE THIS WEEK
30 DOZEN
MEN'S EXTRA QUALITY
Work Socks

VERY COMPLETE STOCK OF
Kaufman Rubbers

JO-ANNE SHOPPE SPECIALS

Slips . . . .
Straight and bias cut styles in crepe slips. Lace top and bottom. White only. Sizes 34 to 42. **Price $2.95.**

Panties . . . .
Time to stock up for the season at this price. Celasuede band leg briefs. Sizes Small, Medium and Large. **Special 69c.**

Housecoats . . .
Printed and plain Bengaline. All wool flannel. Satin and Jersey. Beautiful colours. Sizes 12 to 20, 38 to 44. **Priced $6.95 to $14.95.**

Blouses . . .
Many assorted styles in Crepe and Nylon, Wool Jersey. White and colours. Sizes 12 to 20. **Priced $2.98 to $5.98.**

Coats . . . .
Suede Cloth and All Wool Twill. A wonderful selection of styles to suit any taste. Choose from the sport style with all around belt, dressy styles with loose and fitted back. All warmly lined. Sizes 12 to 20, 38 to 46. **Price $24.95 and $27.95.**

Smartly Tailored
Storm Coats . .
¾ length, all with Mouton collars. Colours, Red, Navy, Mauve, Green. **Price $24.95.**

All Purchases Gift-Boxed on Request.

OUR POLICY — SATISFACTION—If at any time you purchase anything which does not meet with your satisfaction, kindly let us know and we will do our utmost to satisfy you. THANK YOU.

Telephone 10 - Winchester, Ont.

Harry's
Sport Shop
Phone 327

Station Wagon Coats in Grey and Brown. These Coats are excellent. Priced from $28.00.

Suits—A few Ready-Made and a good selection of samples, made-to-measure, by W. R. Johnston.

Men's Jackets—The best selection in town—Melton Cloth, Gabardines, Humphrey, Leather, and many others

Heavy Wool Shirts, inner and outer, in a variety of colours.

Fine Shirts by B.V.D. Many colours, also White Nylon Shirts.

Rubber Footwear, complete line for Fall and Winter, by Gutta Percha.

Enquire about that pair of Skates for Christmas. Boys, Girls and Men's on hand.

Use our Christmas Lay-Away Plan. You pick out the gift and put a small down payment on it, and we will hold it until Christmas for you.

Watch for the announcement of our New Store Opening. Winchester's newest and most-up-to-date Men's Wear.

H. R. KEYES
East Door, Keyes' Block
WINCHESTER - PHONE 327.

Worm Your Way Into Extra Profits

For Worms In Hogs . . **PIGTAB GRANULES**

For Worms In Poultry . **CHEK-R-TON GRANULES**

Just Mix with the Feed Directions on Every Package.

Authorized PURINA CUSTOM-MIXING SERVICE

BASIL DAWLEY
YOUR PURINA DEALER
Telephone 293 Winchester, Ont.

WANTED
PART-TIME SALES LADY FOR GENERAL STORE
Apply or Phone
LANG'S DEPT. STORE
Winchester, Ont.

Auto Glass Service

Special Fall Rates For All Makes and Models.

Bring your car any evening or Saturday afternoon and have repairs made by an authorized Safety Glass Installer.

Phone 57R for Appointments.

THE MIXING BOWL

BY Anne Allan HYDRO HOME ECONOMIST

Hello Homemakers! Home-cooking and Christmas-at-home are synonymous. It is now time to make up two lists—for one the ingredients of Christmas baking and the other for presents. Holiday menus and the dceoration should also be given some thought too. Although a homemaker has two hands there is a limited time to attend to so many jobs. Can you facilitate the family's help? In a co-operative spirit, here are our recipes and tips for the occasion.

MINCEMEAT

3 lbs. lean beef, 6 lbs. sour apples, 1-2 lb. suet, 1-2 lb. citron, 4 lbs. of seedless raisins, 2 lbs. sugar, 2 cups cider vinegar, 2 cups molasses, 1 tbsp. ground cloves, 1 tsp. cinnamon, 2 tsps. mace, 2 tbsp. salt.

Stew the beef in a little water until tender. Cool it, then chop the meat, the apples, raisins, suet and citron. Mix and add remaining ingredients. Scald. If too dry, add a little warm water at time of using.

CHRISTMAS FRUIT CAKE

1 lb. butter, 5 cups brown sugar, 6 cups pastry flour, 10 eggs, 1 cup molasses, 1 cup strong coffee, juice and grated rind of 2 oranges and 1 lemon, 1 cup tart jelly, 1-4 lb. of aimonds, 3 lbs. raisins, 2 lbs. currants, 1 lb. citron, 1 lb. dates, 2 tsps. nutmeg, 1 tsp. mace, 1 tsp. cloves, 2 tsps. cinnamon, 1 tsp. soda, 3 tsps. baking powder.

Cream the butter and sugar. Add molasses, coffee, lemon, orange and jelly. Reserve two cups of flour in which to roll the fruit. Mix and sift dry ingredients, add to mixture, mix well and add well-beaten eggs. Add the floured fruit and mix thoroughly. Bake in 2 greased paperlined pans. Over the top of the cakes sprinkle the blanched shredded almonds. Cover the cakes with heavy waxed paper. Steam them two hours, then bake in an electric oven (300 degrees) for one hour.

CHRISTMAS COOKIE DOUGH

1-2 cup butter, 1-2 cup brown sugar, 1-2 cup white sugar, 1 egg, 1-2 tsp. baking soda, 1-4 tsp. salt, 1 3-4 cups flour, 1-2 cup chopped nuts, 1-2 tsp. vanilla.

Cream the butter and sugar, add beaten egg; beat all until light. Sift flour, salt and soda three times. Add flour mixture to first mixture. Stir in the vanilla and nuts. Pack dough together. Wrap in aluminum foil and store in electric refrigerator. When ready to bake before Christmas turn out on a board and slice. Or let warm then roll out and cut with cookie cutters. Bake in hot electric oven for 8 to 10 minutes.

TAKE A TIP

1. Place a soup tin (or something similar) containing 1-2 cup water on the oven shelf while the fruit cakes are baking.

2. Place five or six marbles in the lower part of the steamer while the plum puddings are being cooked. If the water boils away the marbles begin to rattle as a danger signal.

3. When a fruit cake calls for jam the consistency of it should be firm and the better the jam the better the cake.

4. Prevent "blisters" in tart shells by placing egg cups on top of pastry in the tins.

5. To hold up the biscuit topping on top of a casserole of chicken pot pie place an egg cup in the stew. (This is also used in apple or rhubarb pudding.)

6. Bake a Crumb Spice Cake to accompany applesauce or stewed apples. By the way, ever omit the spices from the cake batter and put them all in the topping?

7. A chocolate cake made with white sugar instead of brown keeps exceptionally moist.

THE QUESTION BOX

Mrs. A. B. asks for a recipe for sharp sausage mixture in pastry roll to serve with salad.

Answer: **Liver Sausage Tidbit.**

Roll pastry dough into a rectangular shape about 6 inches long and 1-8 inch thickness . Spread with mashed liver sausage which may be seasoned with prepared mustard or horseradish. Roll up to form a roll 1 1-2 inches in diameter. Chill. Cut in 1-4 inch slices and bake on a baking sheet in electric oven of 425 degrees for 8 to 10 minutes. Serve hot or cold as appetizers or as a salad accompaniment.

Mrs. R. M. asks: Is it advisable to cool cookies on the pan they are baked

Answer: No. Transfer cookies to cake racks and cool.

Mrs. C. D. asks: How can the children make Taffy Apples?

Answer: For medium apples—heat 1-2 cup water and 1 cup brown sugar until a sample of syrup dropped in a cup of cold water turns brittle. Stick a wooden skewer in each apple, dip apple in syrup, and cool on baking sheet.

Has your Subscription expired?

CANADA'S health

DON'T LET YOUR CHILD BE A VICTIM

Last year saw more deaths from diphtheria in some provinces than from polio and yet polio is more greatly feared by most parents than diphtheria, although to date no effective preventive for polio is known. Diphtheria is preventable by immunization, and the majority of the lives taken by diphtheria could have been saved by the readily available preventive. Give your child the benefit of this protection today.

THE HARDWORKING SKIN

The human skin is the body's protection against infection, minor injury and changes in temperature. Industrial workers often suffer skin diseases contracted through working conditions which necessitate cleansers being used for hands and arms. Skin cleansers used to remove grease or stains often contain harsh abrasives or too powerful solvents such as turpentine, alcohol, naphtha, acetone, gasoline or kerosine, which can cause skin troubles. A safe and efficient cleanser for the skin is a neutral soap with a vegetable abrasive such as cornmeal or woodflour. The cleanser should be readily soluble in hot or cold, hard or soft water.

CHILDREN'S TEETH

Dental care in childhood can help to preserve good looks in later years. Misshapen teeth, dental cares and subsequent loss of teeth will make their impression on the facial contour and early dental work where necesssary will help to protect your good looks in middle age.

"MUM, I WANT A COOKIE"

A familiar cry when the schoolager dashes into the house! Too heavy or too much food given at this time may spoil the regular meal so, to carry the hungry child over until his next meal, give him fruit juice, fruits, light cookies or sandwiches with nourishing fillings that will not cause him to lose his appetite for the more important meal.

MOTORISTS...PEDESTRIANS

it's HURRY that KILLS

walk...drive...CAREFULLY!

ONTARIO DEPARTMENT OF HIGHWAYS

GEO. H. DOUCETT, Minister

Winchester Motors

St. Lawrence Street, Near C. P. R.

IT'S HERE

TIME FOR WINTER CHANGE-OVER

Oil, Grease and Anti-Freeze

Let Us Check Your Battery and Tires

We are prepared to do all kinds of Body & Fender work and Painting.

If in Trouble Call us, Our New Holmes Wrecker is Ready to go to your assistance.

DeSoto DOUG. ANGUS, Proprietor

HOWARD FETTERLY, Sales Manager.

PHONE 122

Winchester, Ontario.

DODGE TRUCK

AN UNBEATABLE PAIR

Rocket Engine and Hydra-Matic Drive

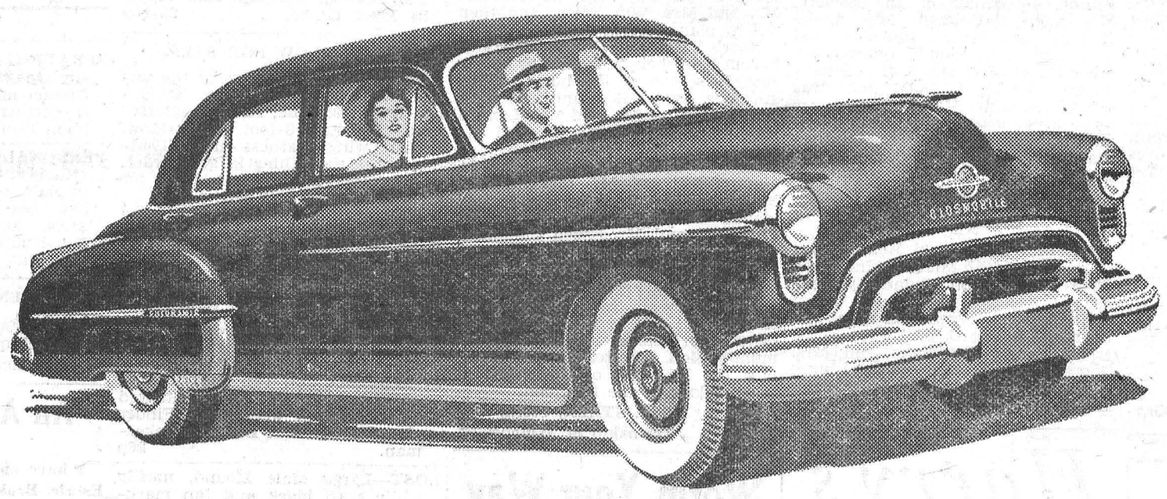

A GENERAL MOTORS VALUE

OLDSMOBILE

"76"

The "76", powered by an improved Big Six Engine, offers Hydra-Matic Drive as optional equipment at extra cost.

First came Hydra-Matic—pioneered by Oldsmobile more than 10 years ago, and acknowledged as the greatest contribution to driving ease in the history of the motor car! Here at last was an engineering achievement that took the work out of driving and put pleasure in its place—a drive that outmoded the clutch pedal entirely, letting you drive without ever shifting a gear.

Then came the revolutionary "Rocket". Soon after Hydra-Matic, Oldsmobile engineers began work on an entirely new engine—one that would be better than *any* other motor car engine—a power plant especially designed to work with Hydra-Matic Drive, to produce a team that would revolutionize motoring.

And now the team is complete! Together, Hydra-Matic Drive and the "Rocket" engine give you brilliant performance you can't *comprehend* until you've experienced it! A sense of unbounded power . . . an ease of driving entirely new . . . combined with new economy—for the team makes the utmost of every gallon of gasoline. It's a team that puts Oldsmobile years ahead—*and* puts Oldsmobile owners years ahead. See your Oldsmobile dealer.

"88"

Oldsmobile "88", powered by the "Rocket" Engine features Whirlaway Hydra-Matic Drive as standard equipment.

O-750B

MELVIN MOTORS - Winchester.

BUILT IN CANADA • PROVED IN CANADA • FOR CANADIANS

NEXT WEEK AT THE

"Picadilly Theatre"

WILLIAMSBURG, ONT.

MONDAY, TUESDAY AND WEDNESDAY



THURSDAY, FRIDAY & SATURDAY



THIS THURSDAY, FRIDAY & SATURDAY



—ALSO—

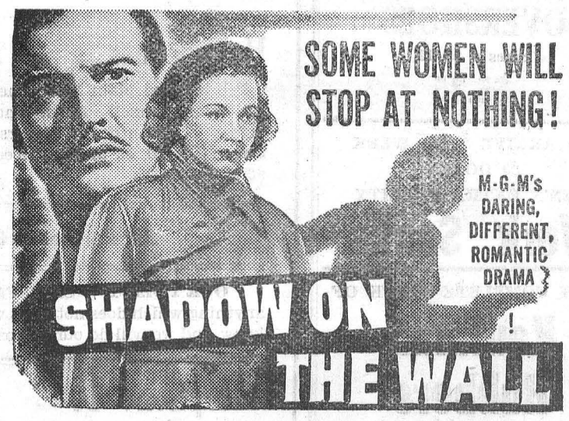

Nomination Meeting
WINCHESTER TOWNSHIP

Pursuant to the statutes in that behalf, a meeting of the Municipal Electors of the Township of Winchester will be held in the Community Hall, at Chesterville, on Friday, November 24th, 1950, between the hours of 1.00 and 2.00 o'clock in the afternoon, for the purpose of nominating candidates for the Offices of Reeve, Deputy Reeve, Three Councillors and two Trustees for the Winchester Township Public School Area.

If there are more candidates nominated than required, a Poll will be opened on Monday, December 4th, 1950, at the usual Polling Places and will remain open from the hours of 8.00 o'clock in the forenoon until 5.00 o'clock in the afternoon, to receive the votes of the electors.

JACOB STEEN,
Returning Officer.

Dated at Morewood this 9th day of November, 1950. 25-27c

NOTICE OF WILLIAMSBURG TOWNSHIP NOMINATION MEETING

A meeting of the electors of the Township of Williamsburg will be held in the I.O.O.F. Hall, Williamsburg, on the 24th day of November, 1950, at the hour of twelve o'clock noon and one hour thereafter for the purpose of nominating candidates for the offices of Reeve, Deputy Reeve, Councillors, Public School Trustees and Police Village of Williamsburg Trustees. If more candidates are nominated and remain in nomination than are required to fill the several offices, an election will be held on Monday, the 4th day of December, 1950, in the polling Sub-Divisions, according to the Municipal By-Law.

Lyle O'Shaughnessy,
Returning Officer for
26c **Williamsburg Twp.**

TENDERS FOR TRUCK AND SNOWPLOW REMOVAL

Sealed Tenders will be received by the undersigned up to 7.00 p.m., Saturday, November 18th, 1950, for the rental of a 5-ton truck and 9-foot Snowplow with 11-foot wing, to snow plough roads in the Township of Winchester for the 1950-1951 season. Applicants to state hourly rate.

The lowest or any tender not necessarily accepted. The work to be done under the supervision of the Township Road Superintendent.

Tenders to be opened Saturday, November 18th, at 8.30 p.m.

J. STEEN, Morewood, Ont.
26c **Clerk, Twp. of Winchester.**

Coca-Cola
TRADE MARK REG.
costs so little
is so easy to serve

NOMINATION MEETING
By-Law No. 977, Twp. of Mountain.

It is hereby enacted a by-law of the Township of Mountain that a meeting of the electors of the Township of Mountain for the nomination of Reeve, Deputy Reeve and Township Councillors, and School Trustees for the Mountain Township Public School Area comprising School Sections Nos. 1, 2 and 16, for the year 1951 will be held in the I.O.O.F. Hall in the Police Village of South Mountain on Friday, the 24th day of November, 1950, between the hours of one and two o'clock and for the holding of a poll if necessary on Monday, the 4th day of December, 1950, and that the following be appointed Deputy Returning Officers and Poll Clerks for the several polling places:

Poll No. 1—I.O.O.F. Hall, South Mountain — Martin Blow, D.R.O.; Elroll Murdock, Poll Clerk.

Poll No. 2—Asa Haines' Residence —Ray Brown, D.R.O.; George Corry, Poll Clerk.

Poll No. 3—Roy Empey's Residence —Leonard Bell, D.R.O.; Douglas Johnston, Poll Clerk.

Poll No. 4 — John Cooper's Residence—Byron Martin, D.R.O.; Arthur Balkwill, Poll Clerk.

Poll No. 5—I.O.O.F. Hall, Mountain—Ira W. Shaver, D.R.O.; Donald Clark, Poll Clerk.

Poll No. 6—H. Cinnamon's Residence—H. A. Cinnamon, D.R.O.; Herbert Poole, Poll Clerk.

Poll No. 7—N. Crowder's Residence —Rae Allen, D.R.O.; Gerald Arcand, Poll Clerk.

FRANK V. MILNE,
26-27c **Township Clerk.**

NOTICE OF FIRST POSTING OF VOTERS' LISTS
Township of Mountain

Notice is hereby given that I have complied with Section 10 of The Voters' Lists Act and that I have posted up in my office at R. R. No. 1, Mountain, Ont., a list of all persons entitled to vote in the municipality of the Township of Mountain for members of Parliament and at Municipal Elections, and that said list remains there for inspection, and I hereby call upon all voters to take immediate proceedings to have any errors or omissions corrected according to law, the last day for making appeals being Thursday, November 17th, 1950.

Dated at R. R. 1, Mountain, this 3rd day of November, 1950.

FRANK V. MILNE,
Clerk of Mountain Township.
25-26c

PUBLIC NOTICE

From this date on ,the Winchester Fire Brigade will not answer to any fire calls from outside the Municipality. This policy was adopted at a recent Council meeting.

25-26c **G. Raistrick, Fire Chief.**

Your Christmas Shopping will be much pleasanter if you buy at Davidson's Jewellery Store, and in addition you may win a valuable prize. See Advt.

TENDER FOR DRAINAGE WORK TOWNSHIP OF MOUNTAIN

Sealed tenders, marked as to contents, will be received by the undersigned clerk of the Township of Mountain up to the 18th day of November, 1950, at the hour of 12 o'clock noon, for the excavation of the Moffat-Kennedy Drain and Branches, containing 2675 cubic yards of earth excavation.

Contractors must use regular forms for tenders, which may be obtained from the Township Clerk. Separate prices must be given for earth, hardpan and rock excavation.

Each tender must be accompanied by a certified cheque for five per cent. of amount of tender, payable to the Treasurer of the Township of Mountain. The lowest or any tender not necessarily accepted.

Plans and specifications may be seen at the office of R. F. Mucklestone, Township Engineer, 15 Court House Avenue, Brockville, or Frank V. Milne, Township Clerk, R. R. 1, Mountain. 25-26c

NOTICE TO CREDITORS AND OTHERS

In the Estate of WILLIAM ANDERSON, late of the Township of Winchester, in the County of Dundas, Retired Farmer, deceased.

NOTICE IS HEREBY GIVEN, pursuant to Section 56 of The Trustees Act, R.S.O., 1937, Chapter 165, that all creditors and others having claims or demands against the estate of the said William Anderson, who died on or about the 8th day of September, 1950, at the City of Kingston, Ontario, are required on or before the 25th day of November, 1950, to send by post prepaid, or deliver, to the undersigned Solicitors for Clara Anderson and Stuart Anderson, the executrix and executor of the last Will and Testament of the said deceased, their full names, addresses and descriptions, the full particulars in writing of their claims, a statement of their accounts ,and the nature of the security, if any, held by them.

AND TAKE NOTICE that after such last mentioned date the said executors will proceed to distribute the assets of the said deceased among the parties entitled thereto, having regard only to the claims of which they shall then have notice, and that the said executors will not be liable for the said assets or any part of them to any person or persons of whose claim they shall not have received notice at the time of such distribution.

DATED at Winchester, Ontario, this 30th day of October, 1950.

CASS & CASS,
Winchester, Ontario,
Solicitors for the Executors.
24-26c

SQUARE DANCE BRINGS ESTRANGED MAN AND WIFE TOGETHER

Square dancing has always been known for its opportunities for getting out and meeting the folk but, down Prescott way, it has actually taken to mending broken marital fences.

Last week a middle aged man and his wife came face to face for the first time in 14 years in the midst of a square dancing class in the Prescott Town Hall. Hardly crediting what their eyes told them, they stared at each other in amazement, smiled hesitantly, impatiently waited for the set to end.

For the second time in their lives square dancing had brought them together. Sixteen years ago they had met at an Old Time Dance in Vancouver, fallen in love and were married. The months of happiness that followed were marred one day by a violent quarrel and the husband slammed out of the house for good —until last week.

He struck off East unknown to the wife who was positive he would come back. For six weeks she waited without a sign of him. Then she went to the police but he was no where to be found. In the meantime she stayed with her mother until the latter's death a few years ago. Then the wife, too, came East. Too late the repentent husband started to look for his wife but was unable to find her. The case seemed hopeless until the square dancing class in Prescott. Now they are trying to make up for all the lost years between.

Their names? They would rather not tell because you see they are taking the dancing lessons to compete in the Square Dance Festival being staged by the Soroptomist Club of Ottawa in the Coliseum on December 2nd and they would rather not be the focal point of interest to the hundreds who will be watching them perform in the Prescott sets.

FLORAL OFFERINGS FOR THE LATE HOWARD BAKER

Following is a list of the floral tributes for the late Howard Baker, who passed away at his home in the Melvin Settlement on Wednesday, November 1st, in his 72nd year:

Pillow Basket—The Family.

Baskets of Cut Flowers—Grandchildren; Wm. S. Feeley and Doug; Daniel O'Neil and Mr. and Mrs. Frank L. Merkley; Mr. and Mrs. John Kelly and family; Employees of C. P. R. Express; Ladies' Auxiliary of Victory Club; Somerset Social Club; Mayfair Social Club; Mr. and Mrs. Ernest O'Neil and family; Neighbours.

Wreaths—Mr. and Mrs. Lorne Baker and family; Mr. Arthur Baker and family; Mr. and Mrs. Chas. Ed. Johnstone and Miss Ethel Johnstone; Mr. and Mrs. D. A. O'Neil and family; Mr. and Mrs. Clarence Presley and family; Clear Lake Hunt Club; Mr. and Mrs. Elwyn Fowler and family.

The funeral was held on Friday, November 3rd, with interment being made at Maple Ridge Cemetery. The pall-bearers were Messrs. Herb Gibson, Stanley Gibson, John Barrett, Morley Erratt, Willis Robinson and George Barclay.

UNITED CHURCH W. M. S.

The November meeting of the Afternoon Auxiliary of the W. M. S. was held on Thursday evening last. The president, Mrs. A. B. Allison, presided. After the minutes were read by Mrs. L. Walker, and adopted, an invitation from Harmony Auxiliary was considered and accepted for Wednesday afternoon. Mrs. E. R. Steele presided at the piano throughout the evening.

Monthly reports were received from the various secretaries. The treasurer, Mrs. E. Fennell, stressed the need for increased contributions. From the Reading Shelf Mrs. Wallace set for the new books on Japan, which are factual and challenging. Mrs. S. Christie reported 40 calls and 7 hospital visits made. A supply bale of clothing will be sent to Europe later, through the United Church channels.

The worship service was conducted by Mrs. Wm. Steele, who also presented a chapter of "Japan Begins Again." Mrs. G. McIntosh, who was the delegate to the Sectional Rally of the Dundas-Grenville W. M. S., brought very realistic and interesting impressions of the meeting. Especially did she speak of Miss E. Read, of Angola, who had been the guest speaker and who had stirred the hearts of the members with the problems and needs of Africa. Prayer closed this part of the meeting.

After a social hour of games, and other entertainment, delicious refreshments were served, when the convener was assisted by Mrs. R. Scott, and Mrs. W. J. Stewart. Appreciation to Mrs. Steele and her committee was expressed by the president.

READY TO SERVE YOU WITH . . . .

A Full Line of General Hardware.
Barbed Wire.
Galvanized Roofing.
Barn and Stable Equipment.
Galvanized Water Tanks—6-foot.
Gilson and Easy Electric Washing Machines.
Easy Vacuum Cleaners—one year guarantee.
Fence Wire and Fencing Supplies.
Pumps and Pressure Systems, etc.
Japalac Paints and Enamels.
Findlay and Wingham Stoves.
Enterprise Furnaces.

KARL GUY
Plumbing, Hardware and Tinsmith
PHONE 37, SOUTH MOUNTAIN.

ATTENTION, LADIES !

Get your Fall Permanent now. I have Mach. at $4.00 up. Cold Waves at $5.00 up. Also the New Flexa Wave at $10 only.

Keep your Permanent in good condition by getting it shampooed and finger-waved regular. Prices reasonable. Appointments will be taken for Tuesday and Thursday evenings.

Having moved recently, my Beauty Parlour is now located in my residence on Louise Street, North of Boyd's Garage. Phone 20W.

23tfc **Mrs. Dwayne Hamilton.**

HYLO EGG-GRADING STATION
L. Kapeller, Proprietor.
WINCHESTER and OSGOODE

Daily Highest Market Price for our City Trade.

Two Electric Grading Machines To Assure You Proper Grade.

WINCHESTER **A. Crawford, Mgr.** **OSGOODE** **H. Pritchard, Mgr.**

Boyd's Budget Plan For Fuel Buying . . .

As a special service to our customers, we are establishing Boyd's Budget Buying Plan, and we cordially invite you to make use of it.

Why not pay for your Fuel the easy way—the Budget Way of equal monthly installments the year round, like rent or the telephone bill?

Call Mr. Max Boyd at 325 for further information.

W. J. L. Boyd & Sons
Fuel Merchants
PHONE 325. - WINCHESTER

POULTRY WANTED

All kinds of Poultry Wanted at all Seasons. Also Hides and Wool. Highest Prices Paid and you are assured of a Square Deal.

MORRIS ROSS
PHONE 19 - WINCHESTER

SEE
THE COLEMAN AUTOMATIC FLOOR FURNACE

Cut your Fuel Cost by having a Coleman Floor Furnace installed.
BATH ROOM FIXTURES.
BEATTY EQUIPMENT.
BEACH COAL FURNACES.

PLUMBING, HEATING; WELDING.

C. S. PRICE
PHONE 295. - WINCHESTER

SPECIAL
LOW RAIL FARES
TO
ROYAL AGRICULTURAL WINTER FAIR
TORONTO NOV. 14-22
FARE AND ONE-HALF
FOR THE ROUND TRIP

Good going — Monday, November 13th to Wednesday, November 22nd inclusive.

Return—Leave Toronto not later than midnight, November 23rd.

Full information from any agent.

Canadian Pacific

Plymouth.. constantly proving its Value!

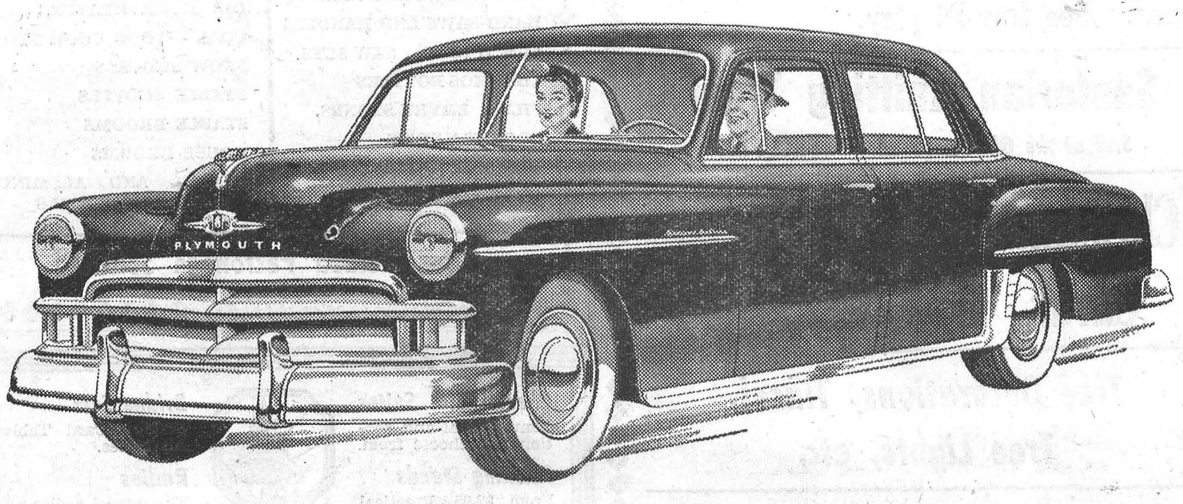

The Value-Packed 1950 PLYMOUTH gives you the values you want in an automobile—value in comfort, safety, performance, convenience—and, economy that *pleases* your pocket-book!

PLYMOUTH proves its worth to you with the speed and ease of Ignition-Key Starting . . . the economy and convenience of Automatic Choke . . . the smooth action of Safe-Guard Hydraulic Brakes . . . the extra protection of Safety-Rim Wheels . . . the comfort and quiet of Floating Power and the buoyant smoothness of Air Pillow Ride. These and many other Chrysler-Engineered features make Plymouth ride and handle like cars costing hundreds of dollars more! Ask PLYMOUTH owners about PLYMOUTH VALUE! Enthusiastically they'll tell you that *Plymouth is packed with value—and constantly proving it!*

SEE THE BEAUTIFUL CHRYSLER, THE BIG-VALUE PLYMOUTH AND THE MONEY-SAVING FARGO TRUCKS AT —

The Big-Value Plymouth

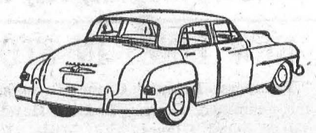

likes to be Compared!

W. J. L. BOYD & SONS, Phone 144, Winchester, Ont.

NOW

THERE'S A PLACE FOR YOUNG MEN

—WITH GRADE 8 EDUCATION (or better)

—BETWEEN 17 and 30 YEARS OF AGE

IN THE EXPANDING

R.C.A.F.
Royal Canadian Air Force

You Get
- **Permanent employment**
- **Good rates of pay**
- **30 days annual leave with pay**
- **Pension or gratuity at end of service**
- **Marriage allowance, if married**
- **Medical and dental care**
- **Opportunities for advancement**
- **A fine training that will always be valuable**

DO YOUR PART TO HELP CANADA DO HER PART

FIND OUT FOR YOURSELF WHAT A FINE OPPORTUNITY THERE IS FOR YOU IN THE R.C.A.F.

See the CAREER COUNSELLOR at your nearest R.C.A.F. Recruiting Centre.

You can consult him with complete confidence and without obligation or

MAIL THIS COUPON TODAY →

TRAINING COMMAND, R.C.A.F., TRENTON, ONTARIO

Please mail me, without obligation, full particulars regarding enlistment requirements and openings now available in the R.C.A.F.

NAME (Please Print).....
STREET ADDRESS.....
CITY..... PROVINCE.....
EDUCATION (by grade and province).....
.....AGE.....

CAF-2BW8

W. H. S. NEWS NOTES

(By Ronald McIntosh)

Commencement Exercises

On Wednesday, November 22nd, the Winchester High School will hold its Commencement Exercises in the local threatre. The programme will start at 1.30 p.m.

On The Gridiron

This last week has been a busy one for rugby enthusiasts from W. H. S. On the 6th, the Morrisburg sextette rolled over the local squad, running up a score of 43-10, before final whistle sounded. Led by the brilliant running of Flynn, who garnered 23 points out of four majors and three converts, the visitors proved too powerful for the home team. Ing with two majors, and McIntyre with one, rounded out the score. Two past year juniors, Duncan and Crerar, scored the only majors for Winchester.

On Wednesday of last week, in the best game of the season, Iroquois barely defeated Winchester. A one-point margin proved to be sufficient to deserve a victory, as the final score was 22-21. This game wound up the season for the local squad, who suffered eight straight defeats.

In an exhibition game on Friday, local district fans were treated to their first glimpse of a twelve-man game, which saw Winchester fight it out at Morrisburg, in a very tight game in which no ill feelings were lost, Morrisburg chalked up a 14-0 decision. Decks with a major and placement, Ing with a major, and Flynn with two converts, provided the scoring.

Soccer

In the Soccer department the Winchester team fared no better, as they absorbed a 2-0 defeat at the hands of Chesterville. In the first game of the season, Roger Berry scored the only two goals of the game.

For Quick Results, try a Press Classified Advt.

Reg. Finnemore Says

This Christmas, your "What Shall I Give" problem can be solved speedily and completely.

This Christmas be original, personal, thoughtful, and economical. Give the gift that only you can give —a photographic portrait of yourself. Such a gift is most acceptable, and will last.

No fly by night artist, no coupon racket, the Reg Finnemore Studio has been established in Winchester, on Main Street, for over two years, and fine portraiture is a specialty.

So, to be different this year, and for full value for your money, contact the Reg Finnemore Studio, P. O. Box 204, on Main St. in Winchester.

SEE and SAMPLE the NEW and DELIGHTFUL

TIFFANY Cosmetic Products

--- AT ---

The J. F. SMITH DRUG COMPANY, Limited

YOUR REXALL STORE - G. H. LAROSE, Manager

PHONE 34. WINCHESTER, ONT. PHONE 34

FRIDAY and SATURDAY SPECIALS

CR. BUTTER - 59c lb.

BLENDED JUICE, 20 oz. 2-29c

DATES - - 2 lbs. 35c

BONELESS SIDE PORK - 45c

SHOULDER ROAST PORK - 45c

HAM or LOIN ROAST PORK 48c

REYNOLD'S MEAT MARKET

Phone 85, Winchester

PHONE 12

BARGAINS EVERY DAY AT

ELLIOTT'S

Fruit Cake Supplies

RED CHERRIES, Pkg. ---15c
MARASCHINO CHERRIES 25c
CUT MIX PEEL ---15c
CUT MIX FRUIT ---20c
SEEDED RAISINS ---25c

Week-End Specials

PEAS ---2 for 25c
CATSUP ---25c
MARMALADE ---29c
LARD ---26c
HONEY, 4-lb. ---75c

Try Our Choice, Tender Beef

ELLIOTT'S FOOD MARKET

BANK the EXTRA SAVINGS on THESE ITEMS

ROYAL RED WHITE INSUL-BRIC ASPHALT SIDING— $13.50 per Square.

8-IN. SPRUCE FEATHEREDGE---$64.00 per 1000 ft. Surface

1x6-INCH PINE RUSTIC, No. 3 Common ---$140.00 per 1000 ft.

1x4-IN. T & G SPRUCE SHEATHING, Quebec 6th, $80.00 per 1000 ft

You always save money by buying the right material for the job. Estimates and Advice Free, ask us for help in your building problems.

H. S. LANNIN LIMITED

MANUACTURERS OF LUMBER, SASH & DOORS, FRAMES, TRIM, ETC., AND RETAILERS OF BUILDING SUPPLIES

WINCHESTER - - - ONTARIO

SOCIAL AND PERSONAL

Miss Doris Armstrong, of Tweed Public School Staff, spent the week-end at her home here.

Miss Wiliena Beaton, of Westmount, Que., spent the week-end with her aunt, Mrs. B. McConkey.

Mrs. Thos. Holmes and Mrs. Warren Holmes and Lynne spent Wednesday afternoon with Mrs. Robert Holmes.

Mr. T. MacLean and Mr. L Rolls, of Royal Oak, Mich., are guests this week of Mr. and Mrs. Floyd Armstrong.

Miss M. E. Clarke, R.N., of Ottawa, and Mr. S. R. Weddes, of Morrisburg, were week-end guests of Mr. and Mrs. F. M. Cass.

Mr. Alaston Steward motored home to Rockford, Ill., after spending the past five weeks the guest of his uncle and aunt, Mr. and Mrs. G. E. Payne.

Davidson's are offering four valuable prizes in connection with their Anniversary Contest. See Page two of this issue.

Dr. and Mrs. W. C. Sullivan and children, Terry and Allan, of Cornwall, were week-end guests of Mr. and Mrs. L. Belway, of Winchester.

Mr. and Mrs. Geo. M. Carlyle, Mr. Jas. Carlyle and Miss Muriel Armstrong spent the week-end in Toronto the guests of Mr. and Mrs. Allan Yoxon.

Mr. and Mrs. W. R. McMenomy, of Inkerman, have returned home after spending a few days' visit with Mr. and Mrs. E. W. Jackson and Jeanette, of Schenectady, N. Y.

Mr. and Mrs. J. Carl Burd have returned to Niagara Falls after spending the past ten days with the latter's mother, Mrs. Elizabeth Walker, and other relatives and friends here.

Visitors at the home of Mr. and Mrs. W. J. Barkley on Sunday were: Mr. and Mrs. F. S. Grisdale, Mr. and Mrs. E. J. Knight and Catharine, of Ottawa, and Mr. and Mrs. Roy MacPhail, of South Mountain.

Mr. Chas. Steward, of Rockford, Ill., who has been ill in the Winchester Memorial Hospital for the past five weeks, was taken home on stretcher to Rockford this week. He was accompanied by Mrs. Steward and by Mrs. A. Beardsall as nurse in charge.

WILL CELEBRATE 40th WEDDING ANNIVERSARY

Mr. and Mrs. Harold Black, of Mountain, will celebrate their Fortieth Wedding Anniversary on Saturday, November 18th. They will be at home to friends and neighbours from 8.00 p.m. to 10.00 p.m.

MacIntosh's Groceteria

PHONE 46

WEEK-END SPECIALS

EATMOR CRANBERRIES, Honker Brand ---2 lbs. for 29c

48-OZ. TOMATO JUICE, Fancy Quality ---25c

LIPTONS SOUP—½ PRICE SALE
2 Liptons Noodle Soup and 1 Liptons Vegetable or Tomato, for 31c.

BUTTER ---At Cost Price

SHOPPING CENTRE FOR FRESH FRUITS, VEGETABLES, MEATS AND GROCERIES

MacINTOSH'S

PHONE 46

SPECIALS

FRIDAY and SATURDAY

PORK HAMS (either end) ---47c lb.
HAMBURG ---49c lb.
SALT COD, 1-lb. pkg. ---33c
FLORIDA ORANGES, 250's ---29c doz.
NEW PITTED DATES ---17c lb.
MIXED COOKIES ---2 lbs. for 49c
20-OZ. TIN OF APRICOTS ---31c
BUTTER ---59c
ZEST—3 Fruit Marmalade, 2 lb., 29c

MacPherson & Summers

COLD STORAGE - Phone 253
EAST END MARKET - Phone 80.

Morgan's

Men's & Boys' Shop

"Where Quality Counts"

Now is the time to make your selection for that New Suit, from a complete range of 100% Pure Wool samples, styled and tailored by Fashion Craft Clothes, and delivered within three weeks.

The Royal Oak O'Coat by Fashion Craft to arrive in a few days.

We also have a fine range of suits in stock, in Gabardine, Pic & Pic, Sharkskin, Glen Checks and Worsteds, in plain and stripes, in all the popular shades and styles for men and students.

A good selection of Station Wagon Coats, Tractor Coats, Stadium Coats and Red and Black all wool Jackets in stock.

For the early Christmas shopper we have a lovely selection of Ties, gift boxed, and priced from $1.00 to $2.50.

A few of the branded lines we carry are: Shirts and Pyjamas by Forsyth and Tooke; Underwear by Penman's and Stanfields; Hats by Biltmore; Shoes by Scott-McHale, and the Work Boot by Greb; Rubber Footwear by Miner Rubber, and many more famous lines to choose from.

E. A. MORGAN

STORES AT WILLIAMSBURG AND WINCHESTER

K. W. SUMMERS, Manager of Winchester Store. Phone 326.

SOCIAL AND PERSONAL

Mrs. H. Faith entertained on Sunday noon at the Golden Pheasant in honour of Master John Rennison's 7th birthday. Covers were laid for eight.

Confined To Hospital.

The many friends of Mrs. Arnold Rielly will be sorry to learn that she is confined to the District Memorial Hospital with pneumonia, but will be pleased to know that she is making a satisfactory recovery.

Injured In Fall.

Mr. Lyle Sullivan, of Hulbert, is a patient in the District Memorial Hospital, where he is recovering from injuries received in a fall from a ladder last Friday evening. Mr. Sullivan was ascending the ladder, leading to a hay mow, when the top rung broke, causing him to fall and strike his head on a wagon. He was rendered unconscious for several minutes. While no bones were fractured, the man suffered severe body bruises and a head injury which impaired his vision. He is under the care of Dr. Ferguson, of South Mountain.

LOCAL MAN SHAKEN UP IN MOTOR ACCIDENT

Mr. Ross Hutchinson, of Winchester, was slightly injured last Sunday afternoon when the car in which he was a passenger, driven by Mr. G. W. Summers, was in collision with another vehicle on Highway 31 just north of the C. P. R. tracks.

Driver of the northbound vehicle was Mr. Maynard Kahils, of 3 Second St. E., Cornwall. Both drivers escaped injury, and passengers in Mr. Kahils' car were only slightly shakened by the accident.

Damage to the vehicles, which were both 1950 models, was estimated at $500.00. Constable G. Raistrick investigated, but failed to comment as to the cause of the accident.

WOLF CUB HIGHLIGHTS

All Cubs were present for the regular meeting of the Pack on Tuesday evening. Enrolment now stands at twenty-two. Cubs were under the direction of Cubmaster, Gerald Droppo and Assistant Cubmaster Howard Willard.

Ernie Windsor, second of the "White Six," was awarded his third "Service Star" for being with the local pack for three consecutive years. Congratulations, Ernest! He is also a first star Cub.

Nomination Meeting

VILLAGE OF WINCHESTER

Pursuant to the statutes in that behalf, a meeting of the Municipal Electors of the Village of Winchester will be held in the Town Hall, Winchester on Friday, November 24th, 1950, between the hours of 7.00 and 8.00 o'clock in the evening, for the purpose of nominating candidates for the Offices of Reeve, Four Councillors and Three Public School Trustees.

If there are more candidates nominated than required, a Poll will be opened on Monday, December 4th, 1950, at the usual Polling Places and will remain open from the hours of 8.00 o'clock in the forenoon until 5.00 o'clock in the afternoon, to receive the votes of the electors.

C. R. ROBINSON,
Returning Officer.

Dated at Winchester this 14th day of November, 1950. 26-27c

Sunday In The Churches

SUNDAY, NOVEMBER 19th, 1950

UNITED CHURCH OF CANADA
Rev. Norman J. Thomas, Minister.

Winchester: Public Worship at 10.30 a.m. and 7.30 p.m. Sunday School at 11.30 a.m. Leadership Training Class on Wednesday at 7.30 p.m. Subject of Course: "The Bible and the Christian Religion." Lecture 3: "The Making of the New Testament." Lecture 4: "The Golden Age of Hebrew Religion." Harmony: Sunday School at 2.15 p.m. Worship at 3.00 p.m.

ANGLICAN CHURCH
Rev. Leon B. G. Adams, Rector.

Trinity 24. St. Matthias' Church, Winchester, 10 a.m., Sunday School, and 11.00 a.m., Sung Eucharist and Sermon. St. Peter's Church, South Mountain, 2.30 p.m., Evensong and Sermon.

WESLEYAN METHODIST CHURCH
Rev. Henry Kielty, Minister.

Bible School at 9.45 a.m.; Morning Worship at 10.45 a.m. Y.M.W.B. for all boys and girls at 3.00 p.m. Evening Evangelistic Service at 7.30 p.m. Evangelistic Services continue each evening (except Saturday) at 7.30 p.m. The guest speaker and singers are Rev. and Mrs. Silas West, of Apollo, Pa.

Hallville—Bible School at 2.15 p.m. Afternoon Service at 3.00 p.m.

BAPTIST CHURCH
Pastor Ben Richardson, Minister.

Sunday School, 10.00 a.m. Morning Worship at 11.00 a.m. Speaker: Rev. Robert McMillan, of People's Church, Montreal; Evening Service at 7.30 p.m. Wednesday, Prayer Service at 7.30 p.m.

PRESBYTERIAN CHURCH

10 a.m., Sabbath School. Public Worship at 11.00 a.m. and 7.30 p.m. Winchester Springs: Sunday School at 1.30 p.m. Worship at 2.30 p.m.

"YOUTH FOR CHRIST"

The Winchester "Youth For Christ" Group will resume its meetings commencing on December 3rd. Watch this paper for further particulars.

EVANGELISTIC SERVICES
(Interdenominational)

Under the auspices of the Christian Busines Men of Mountain and Winchester, will be held from Tuesday, Nov. 14th, to Nov. 24th, in Mountain—first week of services will be held in the Presbyterian Church, second week in the United Church. The guest evangelist will be Rev. Robert McMillan, who is a Radio Pastor in Montreal. Special music each night. Song Service at 7.45 to 8.00 p.m. Sunday Services at 7.30 p.m. Everybody welcome. Come and bring a friend. 25-26p

TAX NOTICE!

Property Owners of the Village of Winchester are hereby reminded that the Second Instalment of the current year's taxes becomes due on December 1st and must be paid on or before that date to avoid penalty charges. Do not let your payments lapse—pay your taxes when they fall due and avoid interest charges. Your co-operation will be appreciated. Remember the due date, December 1st. Payments to be made to the undersigned at the Clerk's Office in the Town Hall, Winchester.

C. R. ROBINSON,
Tax Collector.

25-28c

Keyes' CASH Store

Toys! Toys! Toys!

The Most Complete Assortment in the Country. Buy early and get what you want. See Our Display.

Sanforlan Knitting Wool

Still at the Old Price. 4 OZ. BALL $1.10

Christmas Cards

Gift Wrappings

Tree Decorations, Tinsel, Tree Lights, etc.

Boy's Cruiser Coat $8.95

Black and Red Plaid, Fully Lined.

NEW LINES IN STOCK

Babys' Rompers, Infants' Crepe Dresses, Girls' Blouses, Ladies' Lace Trimmed Gowns, Ladies' Handkerchiefs, Cooking Foil, Giris' Wool Gloves, and Mitts, Lace Tablecloths, Madeira Pillow Cases, Rayon Spreads, 80x100; Large Oilcloth Mats, 27x54; Girls' Wool Pullover Sweaters, Sweater Scarves.

Our Stock is Complete for Christmas with the Largest and Best Assortment in the District. Drop In.

J. H. KEYES

Telephone 16 - - Winchester, Ont.

After all is said and done, how does it taste in the cup? That is what counts!

"SALADA" TEA BAGS

yield the perfect flavour.

Slashing Prices!

WE SURE ARE!

USED CARS

1947 OLDS SEDAN, with Underseat Heater and Hydramatic Drive. Reduced from $1750.00 to $1700.00.

1949 METEOR CUSTOM SEDAN, with Radio, like new. Reduced from $1775.00 to $1665.00.

1949 OLDS DELUXE SEDAN, with air conditioning. Reduced from $2475.00 to $2200.00.

1937 BUICK SEDAN—Runs swell. Reduced from $400.00 to $350.00.

1936 CHEV. SEDAN, in fair shape. For only $100.00.

We Have Dozens More Going At Sacrifice Prices

Compare

OUR PRICES!
OUR QUALITY!
OUR WARRANTY!
OUR G.M.A.C. PLAN!

USED TRUCKS

1949 CHEV. ½-TON PICK-UP, completely reconditioned. Reduced from $1275.00 to $1225.00.

1949 FARGO ½-TON STAKE—A steal-away for the price. Reduced from $1250.00 to $1175.00.

MELVIN MOTORS

WHERE YOU GET THE MOST FOR THE LEAST

Winchester, Ontario.

Listen to "The Valley Note Book" over CFRA, Ottawa, 560 on your dial, each Sunday, 12.15 to 12.30 p.m.

Woods' Hardware

PHONE 109W. - - Winchester, Ont.

Prepare For Winter

AXES. AXE HANDLES.
CROSS-CUT SAWS
ONE-MAN CROSS-CUT SAWS
SWEDE SAWS AND BLADES
HAND SAWS AND HANDLES
LUNCH KITS. SAW SETS.
THERMOS BOTTLES
FILES. EMERY STONES.
POCKET KNIVES
BUTCHER KNIVES
MEAT GRINDERS

NEW & USED COAL HEATERS
FINDLAY Cheerful HEATER, (Slow Combustion with Thermostat).
OIL SPACE HEATERS
COAL - WOOD COOK STOVE
SNOW SHOVELS
STABLE SHOVELS
STABLE BROOMS
HOUSE BROOMS
ENAMEL AND ALUMINUM COOKING UTENSILS

Your Valued Patronage Solicited.

Chesterfield Suites
Conventional and Sectional to choose from.

Smoking Stands
From $2.95. Practical and convenient.



Bridge Sets
Folding Card Tables. All Prices.

Radios
The newest radios and combinations.

Exquisite Table Lamps
Brighten your home for the Holidays and every day thereafter.



Occasional Tables
You'll find exactly what you want at the price you want to pay.



Occasional Chairs
You name it, we have it, in the style you want.



Cedar Chests
The gift that starts the home.

Let Us Suggest Gifts For Every Member of the Family.

VICE & CRAIG