Inside this week

Matilda Township
Council supports A.P.E.C. ..... page 2

Apple season prospect
May frost could cause damage ..... page 3

Junior B Lions
Hart named M.V.P. ..... page 9

CNA

The Leader

A Family Newspaper Serving the Community for more than a Century

SINGLE 35¢ COPIES

VOLUME 124 NO. 20 WEDNESDAY, MAY 20, 1987 MORRISBURG, ONTARIO



ATTENTION!

Members of the Old Fort Henry Guard stand at attention during inspection ceremonies celebrating Victoria Day at Upper Canada Village. The guards helped officially open the village for another season, but afternoon activities had to be cancelled due to poor weather conditions.

—O'Brien photo

Sewer project

Chlorine tank could be revived

LOUIS DAIGNAULT
Leader staff

MORRISBURG — Village engineer Derek Wilson was more interested in talking about the future than the past.

He was here last Thursday to test the sewer pumps, he said, which will be analyzed at his office in Toronto before the results are shown.

At the last council meeting here, some residents voiced concern about a rumor that a pipe leading to the pump, near the filtration plant, was eight feet too low and water could not be pumped up.

But Wilson, on Thursday, wanted to discuss the second phase of the sewer project. The upgrading of the filtration plant.

He estimated it will cost $600,000 to bring the plant to the requirements set by the Ministry of Environment.

Part of the plants' revampment will be the return of a chlorine tank.

"The MOE hasn't told us to put the tank in," Wilson said. "But our recommendation is to put the chlorine tank in."

The tank, which has not been used for many years, presently looks like a giant hole where bonfires are ignited just north of the eastern part of the golf course.

"The chlorine system is a recognized method," Wilson said. "It can kill the coliform within the sewage. My feeling is the Ministry will approve."

With a chlorine tank, the overflow of raw sewage into Lake St. Lawrence can be avoided plus the water dumped will receive some treatment before entering.

"The tank, at running capacity, can serve 3,000, people," Wilson said.

The engineer has made up a plan for the plant upgrading which was sent to the MOE in January and includes the rebuilding of the chlorine tank. It will be able to serve as many as 4,300 people when totally upgraded.

Wilson said there are a few tests to be done on the sewer trunk part of the project but said he was "quite happy as we have it."

Asked once again if there were any major problems he didn't say yes, but he didn't say no. He just said the sewer trunk is the first phase of the project.

It is obvious some air will be cleared once the MOE makes an account of the quality of the pumps and the filtration plant.

Secrets to be revealed at Reeve Roast

MORRISBURG — What's the story behind the nickname "Boss Hogg"? Does Williamsburg Township Reeve Johnny Whitteker really wash his car at the local quarry while his councillors look on? Why do Reeves Whitteker and Dillabough always attend the Good Roads Convention? Are they really that interested in our roads?

All these and many more questions will be answered Saturday, May 23 at the Morrisburg Arena when the "Save the Rink" committee stages its final fund raising event — "The Save the Rink — Reeve Roast."

The evening will get rolling at 6:30 p.m. with a cocktail hour and at 7:30 everyone will sit down for a roast beef dinner. At 8:30 the roast will begin and all those secrets about our Reeves, Bill Dillabough of Morrisburg and Johnny Whitteker of Williamsburg Township, will finally come out. The evening will finish with a dance.

Tickets are still on sale at $25 per person and they are tax deductible. "Save the Rink" committee chairman Keith Robinson says tickets will be sold right up until Friday night. Anyone still wishing to purchase tickets can do so at the clerks' offices in Morrisburg and Williamsburg.

As well, tickets are available in Morrisburg at The Leader office, Delage's House of Gifts, Seaway Video and from Mike McInnis, Les Cruickshank and Doug Grenkie. In Williamsburg tickets can be purchased from Rae K. Casselman and Rowdy Gillard.

Guest speakers for the night include Education Minister Sean Conway, former MP Ed Lumley, United Counties Warden Keith Fawcett, Morrisburg town council representative Bill Shearing, former Williamsburg township clerk Keith "Casey" Schell and athletes Doug Casselman of Cardinal and Doug Casselman of Williamsburg. Oh yes, and for those who are beginning to feel this is a Liberal party rally, Conservative MPP Noble Villeneuve has a few shots he's looking forward to aiming at the guests of honor.

The "Save the Rink Reeve Roast" has been organized by a sub-committee which includes Mike McInnis, Mike Waddell, Les Cruickshank, Glen Cunningham, Ronnie Casselman and Keith Robinson.

While tickets have sold well there is still room for a few more and the committee is looking for a full house for the "Save Rink Committee's" grande finale. Remember Friday is the deadline for tickets.

Morrisburg-Chicoutimi exchange

"We're all the same"- students

LOUIS DAIGNAULT
Leader staff

MORRISBURG — So what's the difference between the Morrisburg and Chicoutimi students involved in the recent exchange? There isn't any.

A total of eight students, five from Ecole St. Georges in Chicoutimi and three from Morrisburg Public School agreed to be interviewed to talk about their experiences.

Throughout the interview you could sense a friendship had developed between the two cultures. They spent most of their time razzing each other and the reporter as well.

Eric Bouchard a 12-year-old Chicoutimi student noticed only one difference between the two municipalities — the potatoes.

"The potatoes are all tiny here," he said in French. "Back home we have great big ones."

Eric mentioned, besides the size of the potatoes, the only other difference is the language.

"They go to bed at night, get up in the morning just like everybody else," he said indicating how stupid he thought the question was.

Simon Laprise, 11, was at a loss for words with the scenic beauty of Morrisburg.

"It's twice as beautiful as back home," he said in awe.

All the Chicoutimi students said they enjoyed living with their respective families.

"They're all very polite," noticed 10-year-old Patrick Graham of MPS. "The girl living at our place never started eating until we started. The only difference is the language."

Another MPS student Angela Bowers, 11, especially enjoyed the trips and the teasing.

"We taught each other swear words," she admitted as the group giggled. "We also teased about each other's favorite hockey team."

Following that statement, the Nordiques-Canadiens dispute began once again. But Angela did point out the Chicoutimi group, within themselves, are divided on this contentious issue.

Kathy Saulnier, an 11 year-old Chicoutimi boy was very enthusiastic about the exchange.

"I really liked going to Ottawa," he said. "Especially the Museum of Science and Technology and the Parliament."

"It's a lot nicer than our city hall," added Marc-Andre Girard, 12, as the others erupted in laughter.

Genevieve Briggs of MPS was the most diplomatic saying she enjoyed getting to know new people and making new friends.

Marc-Andre acknowledged the MPS students did know a little bit more French than the Chicoutimi students know English.

But he said they've only been learning English since grade four and study the language two hours a week only. At MPS classes are 40 minutes each day and they have been learning French since grade 1.

Sports and music were the most common interests between the students added Patrick of MPS.

"They really like Samantha Fox," he said. "When we were in Ottawa we went out and bought three posters of her."

"It's the same lifestyle here," Kathy said. "I really like it. It's smaller and a lot cleaner than in Chicoutimi."

"I wouldn't be scared if I moved here," added Eric.

And what are they going to tell their friends back home?

"It was a wonderful experience, the Village is beautiful and we learned a lot of English," said Kathy.

If only grown ups could get along so well...

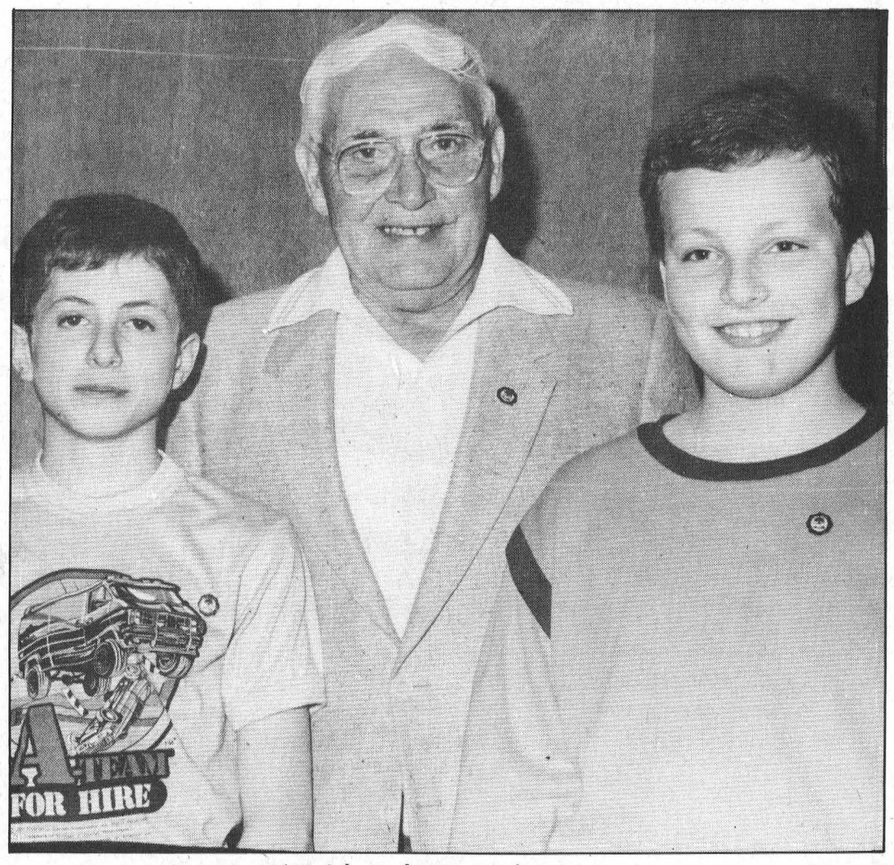

Morrisburg's special guests

Morrisburg Village Clerk Lloyd Barkley officially welcomes students from Ecole St. Georges in Chicoutimi, Que., who are involved in an exchange with Morrisburg Public School. With Barkley are Chicoutimi students Emanuel Robert and Sebastien Cote, both 12. A special reception for the students was held last Thursday night at the Civic Centre. The M.P.S. students said farewell to their new friends on Friday and will travel north to Chicoutimi for a five day stay on June 1.

—Daignault photo

Residents fight plan to open quarry in township

JUDITH O'BRIEN
Leader staff

BRINSTON — The prospect of a quarry operation opening in Matilda Township has some residents alarmed, and a 41 name petition was presented to council Thursday night, asking them to halt further construction work.

The land in question, Lot 24, Concession 1, Range 2 was purchased by White Bear Mining Corporation of South Mountain in 1986, and residents charge that the company has begun stripping the land preparing to open a quarry, even though the operation of a quarry contravenes the land's rural zoning designation.

Approximately 18 inches of topsoil, in a strip 20 to 25 feet wide has been stripped from the second concession road into the field, and construction of a roadway on the property has begun. Township clerk Bill Horner has attempted to contact White Bear's President Barry Forbes on several occasions, but said Forbes was always unavailable and never returned his telephone calls.

"They have already excavated a quarry and road," said Joanne Rennie, who lives south of the land in question. "My husband and I obtained an incomplete copy of a request to open a quarry from the Ministry of Natural Resources on May 4, and a site plan is in possession of the Ministry."

Rennie said she and her husband Allwin were dismayed by the disregard the White Bear Mining Corporation has shown to township council, residents and legal zoning bylaws, by applying to MNR without contacting anyone from council.

Township Reeve Lorne Mellan said the Ministry will not process the application while the land is zoned rural, and that township lawyer Mike McInnis has told council the company has not broken any laws so far. "We don't have anything as yet to stop White Bear Mining Corporation," he said.

Allwin Rennie said the signed application by the President of the company and a site plan are on file at MNR. "We have signed proof of what they are planning to do," he said. "You must understand our frustration. We have signed documents in our possession and we see work being done without any permission."

Councillor Mike Ault said a landowner can dig a hole in the ground without telling council why he is doing it, and is allowed to build a roadway on his property without council's intervention.

The explanation did not satisfy the Rennies. Allwin Rennie said if people could do whatever they wanted with their land he would seriously question the effectiveness of township bylaws.

"We are not defending White Bear mining," said Mellan. "If he starts drilling and blasting then he is contravening the bylaw."

"If you took the bylaw to the letter of the law which you are supposed to do, you could stop him quite easily," retored Rennie.

Joanne Rennie said the people who signed the petition don't feel that the citizens of the municipality should have to hire a lawyer to fight the company or person breaking the law, but the group has hired Barry Lausway to represent their concerns.

"We feel a lot of this has gone on behind our backs," she said. "We know what his final aim is and we feel we've been left out."

Mrs. Allan Finlayson wanted to know just how far the company would be allowed to go before it was stopped, but councillors could only tell her they would have to wait until the company actually started a quarry operation, which would contravene the bylaw.

"Doesn't it bother you as a council that this man has such little regard for you he won't tell you what is going on?" asked Joanne Rennie.

Councillor Peter Swank told her the company must come to township council for a zoning bylaw change and if council says no then that will be the final decision, and the company will be unable to proceed with further plans.

"Barry Forbes is a businessman and he's not spending thousands of dollars for nothing," said Allwin Rennie.

Since council was unable to reach Forbes a registered letter was sent by their lawyer to White Bear Mining Corporation. The letter advised Forbes that the official plan of the township designated land owned by the company as rural, and a quarry operation was not an approved use under the bylaw. The letter further stated that steps to open and operate a quarry before a zoning change and official plan amendment and issuing of licence by the Ministry of Natural Resources can result in charges being laid against the offender.

Repeated attempts by The Leader to contact Barry Forbes were unsuccessful.

Teachers settle

CORNWALL — The 350 elementary teachers within the Stormont, Dundas and Glengarry County Board of Education have voted 88 per cent in favor of accepting a new two year contract, which covers the 1986-87 and 1987-88 school year.

The contract provides for a 4.8 per cent salary increase the first year, bringing the minimum salary to $16,760 and the maximum to $48,215, and a 4.5 per cent increase the second year, resulting in a minimum wage of $17,500 and a maximum of $50,385.

The contract also calls for the board to provide extended class preparation time for teachers. The contract states that the board will make its best effort to ensure that each teacher receives three 40 minute periods per week for preparation time, and will be implemented within the existing teacher-pupil ratio.

A new addition to the contract will allow male teachers, who have 12 months employment with the board, a maximum of 10 days unpaid parental leave, which can be taken anytime during the four weeks proceeding the birth or six weeks after. Special education allowances for teachers who have special education qualifications will be phased out.

The teachers, who are members of the Federation of Women Teachers Association of Ontario, the Ontario Public School Teachers' Federation, and l'Association des Enseignants Franco-Ontariens, had turned down a similar offer two weeks ago. But Linda Lafleche, chief negotiator for the teachers said the agreement was a fair and equitable proposal at this time.

MP at NATO meet

OTTAWA — Stormont-Dundas MP Norm Warner has been selected as a delegate to the Canadian NATO Parliamentary Association conference to be held in Quebec City from May 22-25.

A total of 16 North Atlantic Treaty Organization countries will be participating. Warner will be one of 18 Canadian MP's and senators at the conference.

Warner will be at the head of the Economic Committee for Canada.

His committee will discuss international trade with agriculture as the number one problem.

Council supports official bilingualism vote

JUDITH O'BRIEN
Leader staff

BRINSTON — Members of the Alliance for the Preservation of English in Canada (APEC) approached Matilda Township council Thursday, asking them to designate the township as an English-speaking area, and to support APEC's call for a provincial referendum on official bilingualism.

"I think the township should take a stand because it's coming to that point," said Betty Cook, secretary of the Morrisburg chapter of APEC. "If we don't have a referendum, Bill 8 will become law by 1990."

Bill 8, the act to provide for French language services in the Government of Ontario, was unanimously passed by the 55 members sitting in the provincial parliament Nov. 18, 1986.

"I'm concerned about this bill because 60 per cent of our taxes go toward education now," said councillor Peter Swank. "I can't see why they don't leave everything as it is."

Township reeve Lorne Mellan said he was not in favor of Matilda Township becoming bilingual and preferred its present status as an English-speaking community, but admitted he had reservations about declaring the area unilingual English. He said some township residents have signs written in Dutch and other languages in their stores and outside their homes, and he wouldn't want to force them to remove non-English signs.

But APEC member Gerry Wells said Bill 8 only refers to government agencies, and individuals can do as they please.

"French can talk French at home or out on the street, but when it comes to government services, it should be English," he said.

Mellan admitted that if the township was eventually added to the list of communities designated officially bilingual by the provincial government it would be a heavy tax burden on ratepayers, since all communication from the office would have to be sent out in the two languages.

APEC is hoping to present Premier David Peterson with 100,000 ballots requesting a referendum on official bilingualism before the next provincial election.

"The politicians in Ottawa and Toronto always talk about the grass roots and there is no better way to get to the pulse of the people, or the grass roots, than by giving them a chance to make an X mark on a ballot," said Mellan.

The motion for a referendum has been supported by the township's Women's Institute, and APEC members are planning to take their proposal to the local Rebekah Lodge shortly.

Cook said large groups of people are needed to effectively press for a referendum rather than individuals.

"We're not against French or bilingualism," said Wells. "But it has been implemented in a way nobody knows what's going on, and the government doesn't want us to know until it hits the ground."

While agreeing to ask that the township remain an English-speaking community, council members also passed a motion supporting APEC's call for a provincial referendum, and have passed along their motion for consideration by councils in Stormont, Dundas, Glengarry, Leeds, Grenville, Prescott, Russell and Ottawa-Carleton.



CD madness

Donna Landon, the manager of the new W.L. Peters Furniture and Appliances store in Iroquois shows off a compact disc player which can be used for home or portable use. The CD player is one of many state of the art stereo and television equipment at the new store. Also to be found at W.L. Peters are appliances, furniture, lawn furniture and barbecues. —Daignault photo

Peters opens in Iroquois

IROQUOIS — After 17 years of business in Prescott, the W.L. Peters firm is heading east.

Last week the furniture and appliances centre opened a third store, at the Iroquois Shopping Plaza.

"We thought the market would be good here," said Donna Landon, the manager of the new Iroquois outlet. "With Styles and McIntosh leaving there was room for us and it is a nice location."

Landon was working at the W.L. Peters store in Prescott before being promoted as manager here.

Some of the items sold at W.L. Peters include top of the line stereo and television equipment, appliances, furniture and lawn furniture and barbecues.

There is also another employee at the Iroquois store helping Landon out, he is Shawn Lapier.

Wilf Peters, the owner, has two stores in Prescott and Iroquois represents the first time he has left that town's boundaries.

Police Report

MORRISBURG — Four cars stolen from Upper Canada Motor Sales were recovered, but the OPP here, have no suspects in the theft which occurred overnight Saturday.

Two of the cars taken were found damaged. A 1983 Camaro was discovered in Riverside Heights with $900 damage while a 1986 Camaro was found on Allison Street just south of Hwy. 2 with $800 damage after hitting a cedar tree.

Another Camaro and a Firebird were also stolen but recovered locally, undamaged, by police.

OPP here say the files are still incomplete and could not release all the information.

Entry was gained to Upper Canada Motors by the north east window. The thieves kick the door open to the garage and stole four sets of car keys.

•

MATILDA TWP. — OPP in Morrisburg report three accidents which occurred on Saturday, May 16.

The first one occurred at 12.50 p.m. on Concession Road 5 Matilda Township.

Charles Baker of Brinston, 39, was southbound in a 1978 Ford Pick-up when his car ran off the road and hit a cedar tree.

Police estimate damage to the car at $50 and damage to the tree at $100.

•

MORRISBURG — A cyclist was slightly injured late Saturday afternoon at the Hwy. 31 and Hwy. 2 intersection.

Peter Bleier, 23, of Ottawa was southbound on Hwy. 31 on his bicycle when he was hit by Bruce MacIntosh, 38, of Williamsburg who was exiting on Hwy. 31 from the Loyalist Hotel.

MacIntosh, who was driving a 1983 Dodge drove into the path of the oncoming cyclist. Damage to the car was estimated by the OPP at $200.

•

MORRISBURG — Saturday evening a car exploded into flames on the 401 near Upper Canada Road.

Diane Grenon, 34, of Beauharnois, Quebec was eastbound when she noticed smoke coming out of the front dash.

She pulled over and within minutes the vehicle exploded and was totally destroyed.

Damage to the 1977 Chevette is estimated at $1100.

MORRISBURG — Here are the statistics for the holiday weekend from 6 p.m. Friday to 12 a.m. Tuesday.

Personal injury accident	1
12 hour licence suspensions	2
Highway Traffic Act charges	56
HTA warnings	18
Liquor Licence Act charges	3

•

Statistics from the week of May 11 to 17 are:

12 hour licence suspensions	2
HTA charges	83
HTA warnings	31

SOUTHIN
PRODUCE FARMS
LANDSCAPING SERVICES
PROFESSIONAL LANDSCAPING SERVICE
GROWERS OF
BEDDING PLANTS - NURSERY STOCK
STRAWBERRIES - VEGETABLES
R.R. 3 WILLIAMSBURG, ONT.
TEL: (613) 535-2160
18-27p

NOTICE
The Annual Meeting of the Dundas County Branch of the Canadian Red Cross Society
will be held on
Monday Evening, May 25th
at 7:30 p.m. in the Council Chambers of the Morrisburg Civic Centre
All citizens interested in the work of the Red Cross both locally and internationally are welcome. 19-20nc

ELIZABETH HEIGHTS
IROQUOIS, NORTH OF SHOPPING CENTRE
NEW SUBDIVISION

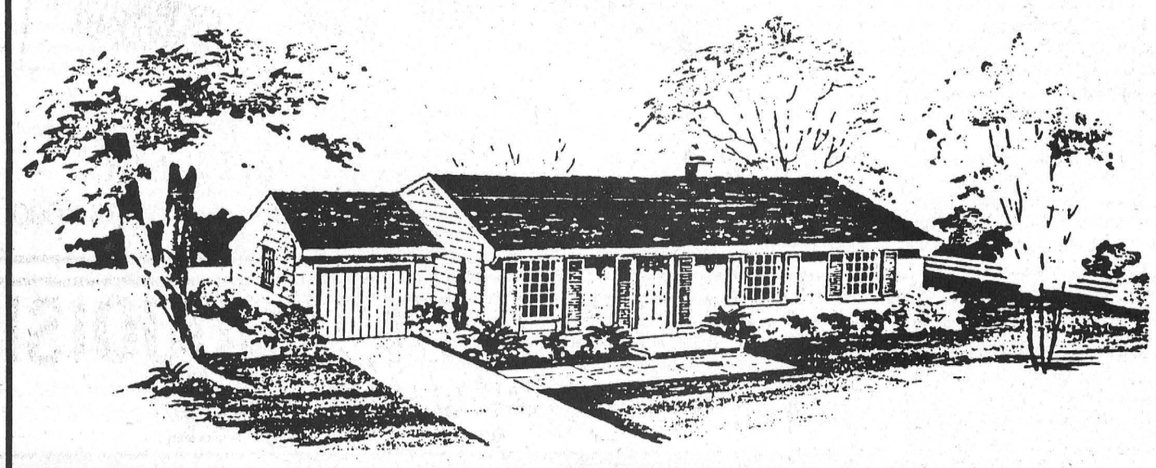

THE ECONOMIZER
960 SQ. FT. BUNGALOW

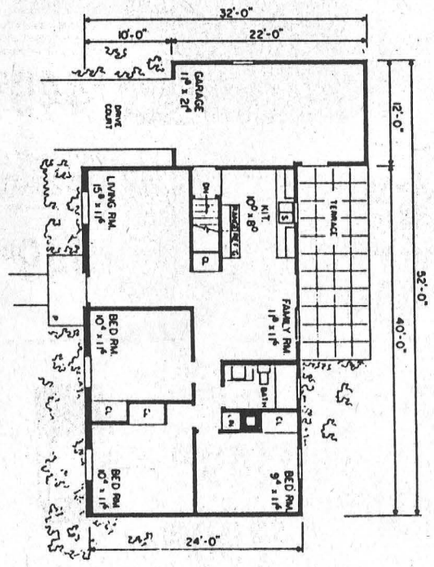

- NOW UNDER CONSTRUCTION
- THREE BEDROOMS
- FAMILY SIZED LIVINGROOM
- CONVENIENT FAMILY ROOM
- FRONT EXTERIOR IS ALL BRICK while remainder of house is Horizontal Siding
- FULL BASEMENT
- ALL SERVICES AVAILABLE
  - Village Water & Sewer
  - Natural Gas
  - Paved Roads
- ADDITIONS AVAILABLE
  - Garage
  - Terrace
- BUILT BY TESTERINK CONSTRUCTION
  543-2997 - 543-2340 - 543-3655
- SERVICED LOTS - MINIMUM 60 FT.
  $16,750.

PRICED RIGHT
$79,900.

MILLES ROUCHES INVESTMENTS LTD.
933-3831

WALLPAPER FACTORY CLEARANCE SALE
NOW ON INSIDE
8,000 DOUBLE ROLLS OF WALLPAPER IN STOCK
NOW SELLING FOR ONLY
$9.95
Sug. retail $24.90 - $49.90 double roll
CORNWALL DECOR
Bolton's Mall, Eamers Corners · 938-2219

Your Lighting & Fan Headquarters

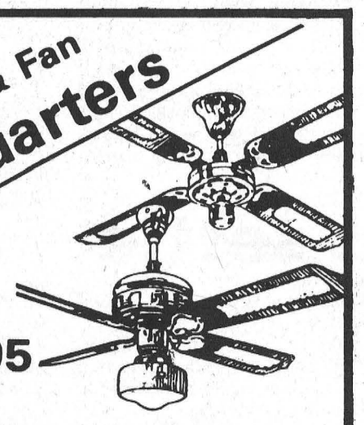

starting at
$54.95
FANS CAN HELP IN lowering energy costs!
- 3 Speed Reversible
- Light, Adaptable
- 5 Year Factory Warranty

WE CARRY THE LARGEST SELECTION & STOCK OF LIGHTING FIXTURES IN THE AREA!
"We're the nobody that undersells everybody"
HOUSE OF LIGHTING
16 JOHNSON CRESCENT
LONG SAULT • 534-2912
(8 miles West of Cornwall)
28-4

LAWN-BOY®
DEMO DAYS

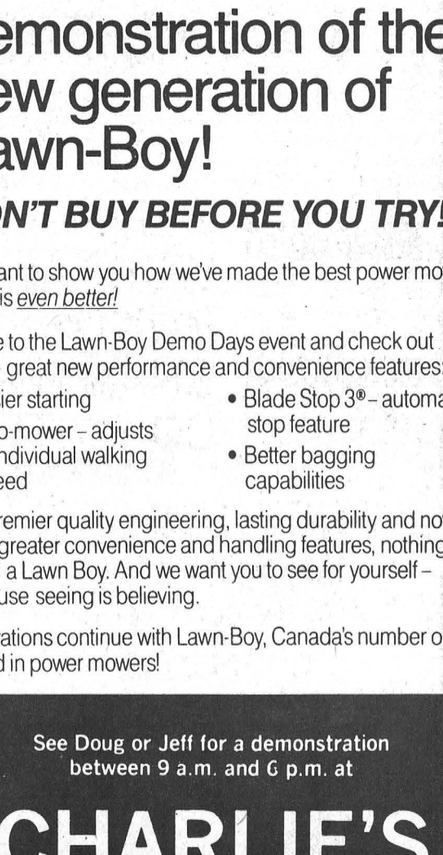

Get a hands-on demonstration of the new generation of Lawn-Boy!
DON'T BUY BEFORE YOU TRY!
We want to show you how we've made the best power mower there is *even better!*
Come to the Lawn-Boy Demo Days event and check out these great new performance and convenience features:
- Easier starting
- Auto-mower – adjusts to individual walking speed
- Blade Stop 3® – automatic stop feature
- Better bagging capabilities

For premier quality engineering, lasting durability and now even greater convenience and handling features, nothing beats a Lawn Boy. And we want you to see for yourself – because seeing is believing.
Innovations continue with Lawn-Boy, Canada's number one brand in power mowers!

See Doug or Jeff for a demonstration between 9 a.m. and 6 p.m. at
CHARLIE'S SPORT SHOP
Hwy. 2 and Laurier Dr.
MORRISBURG 543-2137

VERTICAL BLINDS
•Custom made on location
•3-6 days delivery
1/2 PRICE
Just Arrived
MACRAME
KNIT
Vertical Blinds
•6 colours
FREE Installation on PREPAID Orders
CORNWALL DECOR
Bolton's Mall, Eamers Corners 938-2219

IREBALL AUTOMATICS INC.
AUTOMATIC & STANDARD TRANSMISSION REPAIRS
Specializing in Computerized Transmissions
with Over Drive and Front Wheel Drive
R.R. 3 WILLIAMSBURG, ONT., K0C 2H0 TEL: 535-2112

BICCUM & McINTOSH LTD.
Auto, Household, Life & Commercial Insurance
ROBERT REYNOLDS
YOUR REGISTERED INS. BROKER
BUSINESS: 774-2832
WINCHESTER, ONTARIO
RESIDENCE: 543-3641
MORRISBURG, ONTARIO
SPECIAL DISCOUNTS
2 Car Discount
Low Mileage Discount
Good Driver Discount
2 Special Age Discounts
Premium Payment Plan

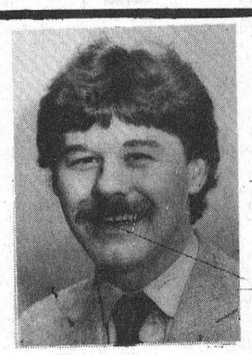

COMPLETE LINE OF
HOUSEHOLD FURNITURE
RUGS & CARPETS
APPLIANCES
First Class Appliance Service
All Makes
THEY SAVE FOLKS MONEY AND PUT THEM AT EASE, WITH EXCELLENT VALUES THAT REALLY PLEASE
Mr. & Mrs. $WISE SAY
at The SHOPPER'S FRIEND
For Sales or Service Call 652-4577
RON FADER FURNITURE & APPLIANCE SALES & SERVICE

Repeat of 1986?

May frost could affect apple season

LOUIS DAIGNAULT
Leader staff

IROQUOIS — If the lousy weather has got you down, just talk to apple growers in Dundas County.

It's "oh no not again" time for the orchard farmers. Yes, frost and cold temperatures over the last few weeks have made it a bleak outlook for the 1987 apple season.

After a terrible year, like the one in 1986, usually, the following season, is much better. But not this time it seems.

"You cannot control the weather," said Sandra Beckstead of Smyth Apple Orchards in Dundela. "You can work very hard but it all can be wiped out immediately."

Scott Robertson who has 35 acres of apple trees on his farm on Lakeshore Drive believes it is still too early to tell the extent of the damage.

"We've had three or four cold nights," he said on Monday. "But it's not as bad as last year."

In fact 1986, was a disaster not only for apple growers in this area but in all Eastern North America.

Robertson said he only had about 40 per cent of his crop last year.

"I wouldn't want to predict as yet what the outlook is," he said. "It's still too early. The bloom season is just finishing."

Beckstead feels the outlook for the 1987 season is not bright.

"It certainly doesn't look good," she said. "Usually the full bloom is not until the 24th of May."

As motorists going by apple farms will notice the trees are already in full bloom.

But Beckstead said the blossoms will turn black inside and fall from the tree if the unseasonable weather continues. If there are no blossoms for the bees to pollinate, the trees will be hard pressed to produce fruit. Each tree has only one set of blossoms.

Last year Beckstead only had 30 per cent of her crop. She said it could be down to 20 per cent this year.

Both farmers agree prices of apples won't be coming down in 1987.

"The prices will at least stay the same as last year," Beckstead said. "I can't see them going down."

"There won't be any difference from last year," Robertson added.

Prices went up for the first time in over three years in 1986, mainly due to the overall problems for apple growers in Eastern North America.

Still a lot of work ahead

It won't be until August that the first apples will appear on the market. From now till August there is still a lot of work to be done for area apple growers.

"Once the blooming is finished, the trees have to be sprayed to protect them from insects and fungus," Robertson said. "The weeds around the trees have to be kept down, the grass has to be mowed, there's always work to be done."

Beckstead is hoping to have some apples ready for the market on August 1.

"That's what we're aiming for," she said. "We need warmer weather and not as much moisture as last year."

The first type of apple to appear will be the Transparent, which is an old type of apple, Beckstead mentioned. Also the Ranger is another early apple and by the middle of August the Melbas are usually ready.

Robertson feels the key to a successful apple season will be good production and good prices which can happen with good growing conditions.

"If you're a farmer you have to be optimistic," Robertson added.

Growers in this area produce their apples on semi dwarf trees which are approximately 12 feet in height. Eastern Ontario producers have been claiming the last few years that they will have trouble competing in the market because the more economical dwarf tree is not hardy enough in these parts.

Guided tours for students

Smyth Apple Orchards are hoping to set up guided tours for schools this coming fall.

"Despite everything, we have to keep promoting," Beckstead said. "There are a lot of Canadians who don't know where the McIntosh comes from. We're going to concentrate on it's history."

Beckstead added they will be planting pumpkins for the Hallowe'en season and will also have some wild turkeys on the farm for Thanksgiving.

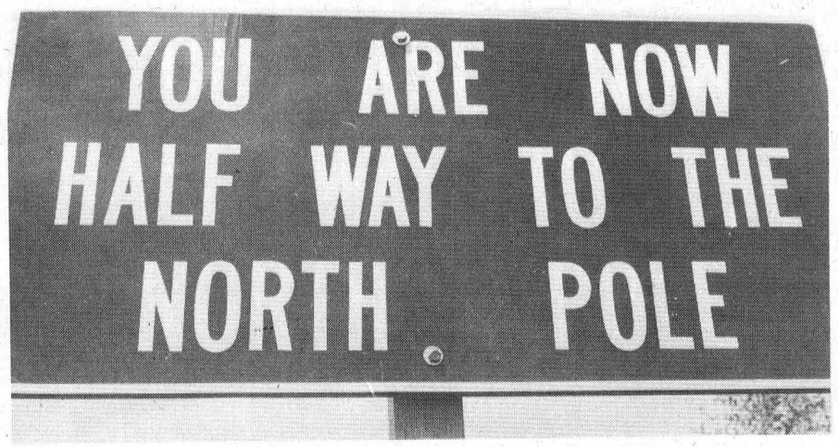

Fun in the sun . . . or snowbound?

We live in a land of many seasons, depending on which way you point your nose. United Counties engineer Don McDonald alertly noticed that County Road 8 in Williamsburg Township lay close to the 45th parallel, and promptly put up signs to notify everyone else. For now travellers will be content to head southwest towards the equator, but if the poor weather continues, we might just do an "about face". —O'Brien photo

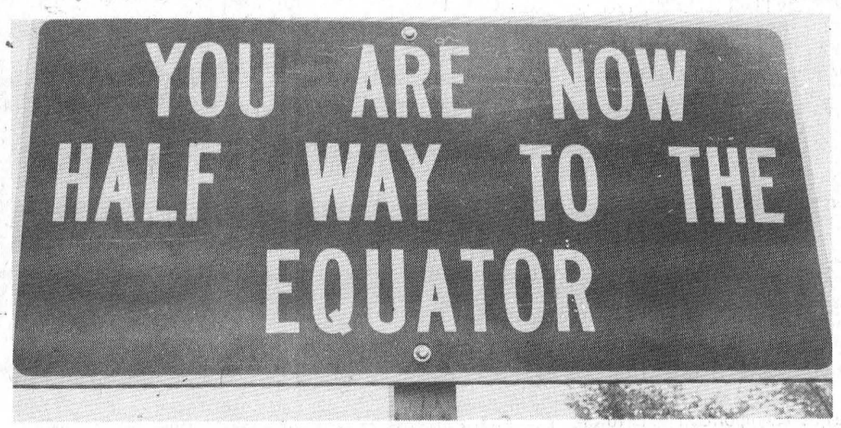

Retirement centre ready to go when building permit received

MORRISBURG — The site plan has received approval and once the building permit is received, the 120 bed retirement centre planned by Provincial Retirement and Nursing Centres Ltd. will get underway.

Rick Wachter, President of PNRC said it will take two to three weeks before the building permit is approved, and the company will be ready to proceed within one month of that time.

"It will take us approximately four months to complete the first phase of the project," he said. The first phase of the retirement centre is a planned senior residential unit with limited care. The second phase will occur if the government decides to allocate extended care beds to the facility. The company is asking for 40, but realistically expects about 20.

"We haven't heard about the nursing home beds yet," said Wachter. "We're still plugging away slowly but surely."

Wachter said the company has received many applications for positions within the retirement centre, but no decisions have been made yet.

The five acre parcel of land located on the corner of Fifth and Ottawa Streets was rezoned by council April 6, to allow construction of a retirement centre on the property. Since no objections were filed with council during the 35 day obligatory waiting period, PNRC is free to purchase the land, and Wachter says the ownership deed is being prepared.

BOMBARDIER MPV-20
MAKE YOUR DEAL OF A LIFETIME!
Does everything a 20 HP 4-wheel drive diesel tractor can
WITH A FULL LINE OF IMPLEMENTS...
WOW! YOU JUST WON'T BELIEVE IT!
Your MPV-20 dealer has an incredible offer for you. Don't buy a tractor before you see him. You'll be sorry if you do. Our prices are simply unbeatable.
SEE US NOW!
LIMITED TIME OFFER
THE TRACTOR RE-THOUGHT
Irwin Supply (Cornwall) Ltd.
701 ROSEMOUNT — CORNWALL — 933-4600



SEAWAY VALLEY PHARMACY • SEAWAY VALLEY PHARMACY
VO-5 SHAMPOO & CONDITIONER
450 mL $1.88
L'OREAL BONUS SHAMPOO & CONDITIONER
$2.88
FREE 100 mL SHAMPOO
WITH THE PURCHASE OF
L'OREAL HAIR COLOUR
OFFER GOOD TILL MAY 27, 1987
OPEN
MON.-TUES.-WED.-SAT. 9-6
THURS.-FRI. 9-9
SEAWAY VALLEY PHARMACY
MORRISBURG, ONT.
543-2823
SEAWAY VALLEY PHARMACY • SEAWAY VALLEY PHARMACY







W.L. PETERS NOW OPEN IN IROQUOIS!
DON'T MISS OUR GRAND OPENING SALE
EMR 341R 14" COLOR XL-100 ONLY $349
FMR 620R Compact 26" ColorTrak TV ONLY $599
RCA BEST BUYS!
VMT 285 An RCA Best Buy 14 day, 2 event, remote control, cable tuner $449.00
VMT 390 Digital Remote 1 Year, 4 Event Timer Auto Program, Up To 47 Cable Channels $699.00
Comes with FREE 10 Speed Bike
GET A FREE NIKE TRACK SUIT WITH ANY OF THESE TOSHIBA PRODUCTS
ONLY ERX-5610 299.00
A COMPACT MICROWAVE OVEN WITH AUDIBLE RESPONSE TOUCH CONTROL
CMR940 Blackstripe 20" Color T.V. Electric Tuning $549.95
SIMILAR
M-4230 4-Head VCR with 4-Event/7-Day Programmable Timer and One-Touch Timer Recording $559.00
XR-P9 Compact Disc Player for Home or Portable Use with 2-Way Power Capability $339.00
Panasonic SUPER BUYS
NE-9970C Full Size Microwave/Convection/Combination/Broiler Oven with the Genius Auto Sensor Control and Auto Weight Combination. $849.00 Plus FREE Gift Valued at $279.00
NN-7606C Full size Microwave Oven with Auto Weight Defrost and Temperature Probe $449.00
PV-1363 Omnivision VHS Cable-Compatible*2 Home Video Cassette Recorder with HQ VHS*1, Wireless Remote and Stand-By One Touch Recording $469.00
Color Console T.V. PC-26N02 63 cm (26") diagonal Color Console TV $649.00
30% OFF ALL IN-STOCK FURNITURE
SUPER SPECIALS!
Shepherd B.B.Q.'s from $149.00 TO $799.00
See the New Line of LAWN & PATIO FURNITURE
SUPER SPECIALS FOR OUR GRAND OPENING!
W.L. PETERS FURNITURE & APPLIANCES
IROQUOIS SHOPPING PLAZA TEL: 652-4470 OPEN 9 - 6 - FRIDAYS TILL 9 P.M.
KING STREET PRESCOTT









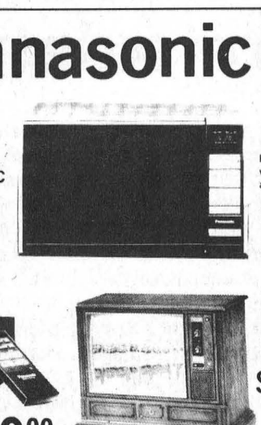

The Morrisburg Leader

A Family Newspaper Serving the Community for more than a Century

Published every Wednesday afternoon at Morrisburg, Ontario
by The Morrisburg Leader Limited
P.O. Box 891, Morrisburg, Ontario, K0C 1X0
Telephone 543-2987 - 543-3611

Art Laurin, Editor & Publisher Terry Laurin, Production Manager
Sam Laurin, Advertising Manager

Second Class Mail Registration No. 0842

$14.00 per year in 40 mile radius
$16.00 per year elsewhere in Canada $45.00 per year in U.S.A.

Advertising Deadline
Display - 5 p.m. Mondays Classified - 12 Noon Tuesdays

Is your home a fire trap?

This year, tens of thousands of fires will cause more than $900 million in damages to Canadian property. Indeed, a fire will break out somewhere in the country in the very next seven and one-half minutes. In 1984, some 598 Canadians died as a result of fires. However, in spite of these troubling statistics, most people remain convinced that it will not happen to them, and often they fail to take proper precautions.

At a recent one-day workshop on fire hazards and security, William MacKay, Fire Commissioner for the Province of Alberta, told delegates that the greatest danger from fire is in the home — and specifically, in the kitchen. If we concentrated on home fire safety, we could eliminate one-third of all fires, 77 percent of fire deaths and 59 percent of the injuries resulting from fires", he said. The Commissioner also pointed out that about half of all kitchen fires are due to overheated cooking oil or fat, which in many cases, had been left on the stove unsupervised.

Smoking, which has traditionally been the chief cause of home fires in Canada, no longer accounts for the majority of bedroom fires in the country. Children playing with matches, mechanical or electrical failure, and general ignorance and carelessness now account for the bulk of all fires in sleeping areas.

Although the situation has somewhat improved since those statistics went into the records, much remains to be done to make our homes as safe as possible from fire danger. While the development of such products as home sprinkler systems and fire-extinguishing range hood sensors offer encouraging possibilities for the future, it is also essential that every homeowner remain ever alert to the dangerous practices which take such a high toll annually in lives and property.

Family Unity Month

In Ontario, and in many other jurisdictions, the month of May has been observed for many years now as Family Unity Month, in order to stress the importance of the family as the basic unit, the very foundation of our society. This province-wide event encourages everyone to recommit themselves to the concept of the family, by spending more time, and spending it to greater advantage, with other family members. It is a perfect opportunity for all of us to reflect on the importance of the family to our well-being. The preservation of cultural, religious and moral traditions begins with the family, and provides the strongest kind of foundation for the future.

Throughout the long history of mankind, the family has been our most important social institution, where love, caring, moral values and responsibilities are taught. Our programs and policies should all be planned and executed to support and strengthen the family unit. In recent years, unfortunately, this has not always been the case. Looser laws, fewer moral restrictions and inhibitions have undermined the devotion in many families.

Remember just last week, when you said to yourself that this week you would spend more time with your family. Well, it's next week already. Because of the fast pace of today's living, our busy daily schedules, many of us may not take enough time to reflect on just how much our family means to us, or the important part the family plays in our lives.

The term "family" is used today to refer to many different relationships which may exist between adults and children, in-laws and senior family members, or the bond that extends the family through many generations to perpetuate the lineage. Whatever the relationship, any family needs constant attention to keep it strong and united, so that each of its members may be enriched.

Time spent regularly with your family could well be part of the formula to bring greater happiness, fulfillment, security and satisfaction, not only to you, but to every other member as well. Just try it — this month and every month.

More safety afloat

Cottagers and vacationers have seen in recent years a substantial increase in patrols on Ontario's lakes and rivers by marine units of the Ontario Provincial Police. And the good news about these patrols is that they have been accompanied by a dramatic decrease in fatalities on the water.

In 1985 more than 100 people died in boating incidents in Ontario. Increased patrols, and the O.P.P. Marine Awareness Program combined to reduce this scandalous toll to 55 deaths last year. And while the chief thrust of the Program is public education, the force will again be firm in dealing with violators this year.

The O.P.P. Marine Units have 205 officers and 105 boats, each equipped with an alcohol breath tester (the same type used in patrol cars). Besides checking for impaired boat operators, the marine officers will be on the lookout for unsafe boats, overloading, lack of safety equipment such as lifejackets, careless waterskiing and reckless boating.

Having a safe boating season is no accident, according to Commissioner Archie Ferguson, and through continued use of their program, the O.P.P. hopes to still further reduce the fatalities afloat this year.

A thought for lawmakers

Members of Canada's Parliament who are committed to returning the death penalty to our statute books, might profit from this thought that was penned some time ago by a writer named Albert Camus:

"Now we have all done wrong in our lives. There are no just people — merely hearts more or less lacking in justice. Living at least allows us to discover this and to add to the sum of our actions a little of the good that will make up in part for the evil we have added to the world . . .

"Such a right to live, which allows a chance to make amends, is the natural right of every man, even the worst man. The lowest of criminals and the most upright of judges meet side by side, equally wretched in their solidarity. Without that right, moral life is utterly impossible . . .

"By pronouncing the definitive judgment before (a man's) death, decreeing the closing of accounts while the creditor is still alive, is no man's right . . .

"On this limit at least, whoever judges absolutely, condemns himself absolutely".

This Week In Morrisburg's History

Compiled from The Leader's fyles by Bonnie McNairn

1977

It was reported in the May 19th, 1977 issue of The Leader that Peter McCooeye, representing the Chamber of Commerce, had put forth to council a list of suggestions for upgrading the local shopping centre. He expressed the feeling that the shabby appearance of the business and shopping area, could have deterrent effect on tourists as well as local shoppers.

Andrew J. Bowers, representing Morrisburg's newest industry, Canadian Comfort Insulation (Eastern) Ltd. expressed to council how pleased his firm was with the courteous and friendly reception they had had since coming to Morrisburg.

Taxi prices in the village were revised, fares going to $1.25 in town, with a 25 cent extra charge for additional partners.

The Morrisburg and District Lions Club had submitted, to council a proposal to enlarge the Civic Building. The Lions club was suggesting a 40 foot expansion to the building in a southerly direction as well as enlarging the entrance lobby. The existing stage would be moved to the south end of the new addition and new lavatories would be added. The Lions club was planning to finance the whole package.

Williamsburg Township Reeve, Johnny Whitteker, was to carry the Liberal colors in S.D.&G. in the June 9 Provincial election while for the Progressive Conservatives the candidate was Osie Villeneuve who was putting his career on the line once again as he attempted to better his record as the longest sitting member of the Ontario Legislature.

Donald "Duke" Roles retired from the Morrisburg Fire Department after 17 years of service. Duke started his fire fighting career in Morrisburg under the direction of chief Gord Servage and later worked under Les Bilmer who took over as chief in 1969.

1967

The May 19th, 1967 issue of The Leader reported a Centennial Rose planting ceremony was conducted at the Morrisburg Civic Centre under the auspices of the local Horticultural Society. A bed of 50 roses was planted.

Two retiring members of the Council of St. Paul's Lutheran Church, Walter Bowman and Charles Hummell, were presented with pictures of "The Good Shepherd" in recognition of more than 30 years of service.

The Morrisburg Junior Lacrosse team was to open its season, at home against the R.C.A.F. from Cornwall, on May 20th. The team was made up of mostly four and five year veterans.

At Brinston's Allied Food Market Miracle Whip salad dressing was 57 cents a 32-ounce jar and lettuce was two heads for 20 cents.

1957

The May 17, 1957 issue of The Leader reported the Rev. Andrew Blackwell, B.A., B.D. had been installed as Pastor of St. Peter's Lutheran Church in Williamsburg.

An interested group of Morrisburg citizens met this week to complete final arrangements for the formation of a Scout Troop and Cub Pack in the village. The group was being sponsored by the Morrisburg United Church but was open for membership to all boys in the village. John Rankin was appointed Scout Master and several people were being considered for Cub Master.

The annual inspection of the Morrisburg High School Cadet Corp was held on the campus. Major Gary Gillespie, 1st Company Commander, followed by Captain Roger Bouchard 2nd Company Commander and Capt. Donald Thompson as Adjutant, led the 170 cadets — of 80 girls including the band and 90 boys — in the 'march past' and salute.

1947

NOT AVAILABLE

1937

It was reported in the May 21st, 1937 issue of The Leader that the amendment to the Motor Vehicles Act Permitting increased speeds of 30 and 50 mph in municipalities and rural sections respectively would go into effect May 24. It was warned that the new speed rates represented the maximum permissible speed at which motor vehicles could be operated.

A tragedy was prevented when Paul Laurin came to the rescue of Arthur J. Cole and his daughter Verne when they overturned their boat in the St. Lawrence.

Lee Deeks, Metropolitan Insurance agent in Morrisburg, was awarded a silver cake dish as the Company's most successful salesman in the Brockville area.

Helen Merkley was appointed Librarian at the local public library, replacing Mrs. Morgan who resigned prior to her departure for Alberta. At Barkley's Meat Market oranges were 25 cents a dozen and roast beef was 12 cents a pound.

1927

The May 20th, 1927 issue of The Leader reported that a new mark for the automotive industry to shoot for was set when the 100,000th Pontiac Six rolled off the assembly line less than 15 months after the first car was made in January 1926.

Hugh Jarvis, aged three years and six months had a narrow escape when he fell into the St. Lawrence off the bridge near the freight shed. Hugh and his brother George were fishing from the bridge when he lost his balance and fell into the water. Harry Clark, who saw the fall, rushed to the scene and pulled him from the water.

the Kitchen Garden

V.A. Hughes

There are parts of the country that delay the Victoria Day planting binge, especially when it falls a week ahead of the 24th. Gardeners who know from experience, claim that it is better to wait for Saint Anthony's Day to plant their Cucumbers. They are a cautious lot, familiar with sodden clay soil, that takes forever to warm up, and the perils of growing tropical vegetables in a hostile climate.

Should you be tempted to plant, be prepared to rush out with covers or tents made of plastic or heavy garbage bags to protect your Tomatoes. Squash? If the Squash have had a day or two of basking in the sun, they won't appreciate frost on their leaves, and are probably too big to be covered successfully. Beans will often succumb to the cold soil and rot. Peppers are tempermental; whether hot or sweet, they will continue to grow if the nights are cool, but will put a halt on fruiting if the temperature drops below 58 degrees, you'll have lush plants with shiney green leaves, but only one or two miserable fruit. Most of the herbs are reasonably hardy, but let the temperature drop and Basil will turn black with despair.

Think about it, these plants are from warm countries, where the difference between day and night temperatures may be at the most ten degrees. How would you like to spend the night outdoors in shorts and a T-shirt when the thermometer drops 25-30 degrees? We shiver at the thought.

Cabbages, on the other hand, don't even blink if the odd snowflake should land; they only ask that you water early in the day rather than just before nightfall. No one likes going to bed wet, except the slugs, and they don't need any help.

From vegetables to flowers: we make a plea for growing your own. Looking over the bedding plants that are available we find it somewhat sad to see so many of the same things. Endless rows of Petunias, Marigolds, Geraniums and Imapatiens. We sympathize with the commercial growers; taking a chance on Bachelors Buttons can be a risky business, especially when your livelihood is at stake, and let's face it, Geraniums sell. But that shouldn't stop you from trying something different.

Among the annuals there are the ones that don't transplant well, the Poppies — Caidornia or Shirley, it really doesn't matter, but they come in such glorious colors that it seems a shame that they're so seldom grown. From orange and pink to the bluest of blue, Nemophilia — Baby Blue Eyes, and like the Poppies we've found it to self-sow, it is such a pretty little thing that we never mind seeing it again. Cosmos will provide a real splash of color. We have never tried the Sunset shade but perhaps this year; they are great for cut flowers as well; have you ever cut Petunias? One last suggestion, we can't help mentioning Sunflowers — in particular the small flowered ones, Colored Fashion Mix. They make handsome bouquets and any that you leave to go to seed will attract the finches.

Rideau Hill Camp is open to all

Rideau Hill Camp, though a United Church Camp owned and operated by Seaway Valley Presbytery welcome campers of all denominations. This facility is located by the Rideau River on the River Road (Regional Road 19) near Osgoode, Ontario.

Intermediate, Junior and Youth camps are scheduled as well as family camp for a weekend in mid July.

Swim camp is an unqualified success as an alternative to the daily trip to a public pool for lessons. Our instructors teach skills required to earn Red Cross swim badges including water safety and resuscitation. This year an eight day Canoe Camp will coincide with Swim Camp. If learning canoeing and out-tripping skills appeals to you register early as only sixteen people can be accommodated.

Moms & Tots Camp was so appealing in 1986 we have extended the possibility for a larger number of campers. The setting is ideal to supply relaxation for Moms and fun and social interaction for Tots, as well there are times planned for Moms and Tots to play, learn and grow together. The fact that someone else does all the cooking is undoubtedly a plus.

Family Camp is a weekend designed for 'families', grandparents, aunts, uncles are welcome to enjoy swimming, canoeing, campfire and of course fellowship.

For further information or any inquiries please call Joyce Ritchie 989-2852 evenings, or George Suffel 989-5295 or contact your local United Church.

LETTERS TO THE EDITOR

Editor,
Morrisburg Leader,
Morrisburg, Ontario.
Dear Sir:

The position taken by The Leader in its edition of May 6th, with respect to language issues raised in certain local quarters recently, merits the support of all Canadians, a mari usque ad mare, whose faith in a strong Canada includes a fundamental appreciation of and respect for reason and good faith in a debate which, for the past 20 years, has too often been monopolized by fringe elements of our society.

The Leader has shown admirable leadership in this matter of reason over stidency. Congratulations!

Yours truly,
GUY dePUYJALON,
President,
Sail St. Lawrence Corporation

The Editor,
Morrisburg Leader,
Morrisburg, Ontario.
Dear Sir:-

The people of Morrisburg must be warned that they should attend council meetings.

The council on May 11 was presented a petition from people (voters).

The four councillors voted against the petition and admitted they did not read bill 8, only Reeve Dillabough said he read Bill 8 and found the bill discriminates quote unquote This bill is very bad when you read it.

So voters of Morrisburg remember when you vote at the next elections people make decisions for you while they are not informed, they should read Bill 8 before making a decision.

Yours truly,
Hartley Graham



LOOKIN' GOOD FOR NEXT AUGUST —O'Brien photo



Flower power

Evelyn Wells was a big winner at the Morrisburg and District Horticultural Show held last Thursday night at the Civic Centre in Morrisburg. She won a prize for her collection of bi-colored tulips, miniature tulips and her display of different types of tulips. Final arrangements were announced at the show for the June meeting at Esmand White's Country Garden in Kemptville. —Daignault photo

Flower show displays all colours of spring season

MORRISBURG — The Morrisburg and District Horticultural Society held their annual spring show last Thursday night at the Civic Centre here.

There were 103 entries in the competition which also included a plant auction. There were approximately 60 people at the colorful spring show.

Judges were faced with some difficult decisions as a carnival of colors invaded the civic centre auditorium. Some of the big winners of the event included Evelyn Wells of Williamsburg, Brigitte Van Der Zweep of Matilda and Jean Shaver of Iroquois.

In the tulip category the solid color prize went to Carson Elliott of Ingleside who is also a council member for Osnabruck Township.

For tulips with two colors, Evelyn Wells picked her first of many victories of the evening.

Bev Shaver then won the three color tulip prize as well as the unusual class and parrot type tulips.

The lily type tulip award was handed to Brigitte Van Der Zweep. Evelyn Wells was given more awards for her tulips of the miniature variety as well as her collection of different types of tulips.

Daffodil delight

In the daffodil category, the single color prize went to Van Der Zweep while the multi-colored prize was given to Emerson Kincaid of Morrisburg.

Jean Shaver dominated the narcissus category winning the single and bi-colored prizes.

The spring flower category which is a collection of different types of flowers, was awarded to Van Der Zweep. She also won the corsage class.

African violet winners were Kay Keyes of Mariatown and Jean Shaver.

Other awards were given to Jean Shaver for the best dining room bouquet, Mary Fridgen for the best flower arrangement, Debby Shaver for the best collection of house plants, Joe Van Der Zweep for the junior category and Sherry Shaver for the best collection of spring flowers.

Final arrangements were also announced for the society's June meeting at Esmond White's Country Garden in Kemptville.

Results of Carmen House questionnaire coming in

IROQUOIS—The Ontario Ministry of Citizenship and Culture has notified village council that it has received council's application for a grant to repoint Carmen House and replace the roof of the museum.

Council has asked for $6,000 under the Community Facilities Improvement Program and will provide the same amount of its own money to put towards repairs.

Village clerk Betty Marlin reported she has received 27 Carmen House questionnaires from residents. The questionnaires, which were mailed with recent hydro bills, ask residents if they would like council to spend money on renovations to Carmen House. She said 17 respondents were not in favor of renovations, while 10 were in favor. Questionnaires must be signed in order to be valid. Anonymous questionnaires will not be included in the survey's final results.

Road grant

Ed Fulton, the Minister of Transportation and Communication advised council that it has received a $12,000 subsidy allocation for reconstruction of Bouck and James Streets. The grant was received under the Ontario Municipalities Improvement Fund for 1987. The money will cover half the cost of widening James Street, and rerouting Bouck Street, adding a short southerly turn. Council will cover the remaining cost.

New rates

Bylaw 9-87 was approved at council's Tuesday night meeting, increasing the water and sewer rates by six per cent this year. The increase is approximately 68 cents, bringing the rate to $12.

General business

Approval was given in principal to Gladys Park of Davis Drive, to open a craft shop in her garage.

Under the village zoning bylaw 13-80, "Domestic Arts and Home Occupations", a business involving music, dancing, arts and crafts, sewing, hairdressing or academics shall be permitted, but Parks will be unable to sell goods other than those produced on the premises.

Bill Rumble of 104 Maple Street was given permission to relocate his driveway from Charles Street to Maple Street, along the west side of his house. Village foreman Ray Delegarde said there was no problem with the move, except Rumble has a large evergreen on the corner of his lot which might produce a blind spot when backing out onto the street. Delegarde said he would mention the possible removal of the tree to Rumble.

Council accepted a tender from Wendell B. Ault to construct new sidewalks on the west side of Miller Street, from the senior citizens apartments to the medical building. The improvements will cost $4,290.

Richard Zandbergen has been appointed as the village's representative on the Grenville-Dundas Waste Management study public liaison committee. The purpose of the committee is to keep the public, in the various municipalities involved in the study, up-to-date on its progress.

Eleanor Filewod, Co-ordinator-Secretary of the committee notified council that the 13 committee members agreed the best location to hold their meetings is Iroquois, since it is the mid-way point between Morrisburg, Brockville and South Mountain, all participating municipalities.

The committee wants to hold all future meetings at the Civic Centre. Council was agreeable to the idea, but stipulated meetings could not be held in council chambers on the second or fourth Tuesday of each month, since council meetings are regularly scheduled on those nights.

"OPEN HOUSE"

New custom built 3 bedroom raised bungalow on Coyle Drive west of Mariatown. Good river view, large deck, gas fireplace, large windows, eat-in kitchen, spacious dining room, living room, 2 baths, oak railings and panel doors, decorative trim. Must be seen.

Open Sat., May 23, 12 - 5
Sun., May 24, 11 - 5
ONLY BY APPOINTMENT

543-3335 543-3429

20c

BARKLEY'S HEATING
WILLIAMSBURG
PARTS PLAN
HIGH EFFICIENCY BURNERS
HUMIDIFIERS, AIR CLEANERS
FURNACE SALE & INSTALLATIONS
24-HR. PERSONAL SERVICE
TEL: 535-2573
WAYNE BARKLEY

MARKELL'S RADIATOR SERVICE
Radiators Repaired REPLACED
In Business 22 Years
Morrisburg Tel: 543-3307
1/86tfc

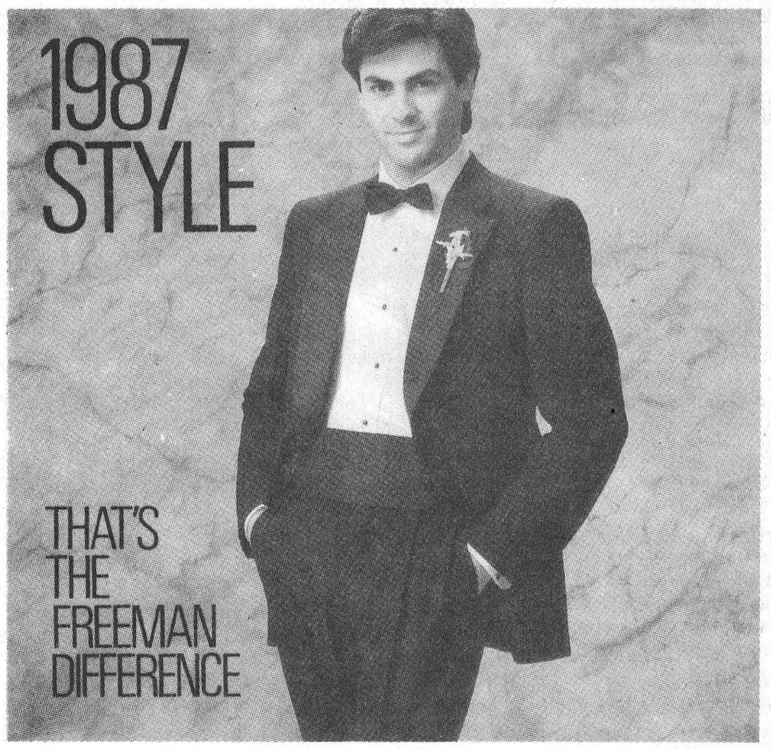

STUDENT DISCOUNT - SAVE 10% ON PROM FORMAL WEAR
ORDER EARLY AT
MacDonald's of Cardinal
Open: Mon., Tues., Wed.,
Thurs. & Sat. 9-5, Fri. 9-8
For Your Shopping Convenience
FREEMAN FORMALWEAR
657-4782

FOR SALE BY OWNER
LAKESHORE DRIVE
Two storey brick and aluminum on large lot overlooking St. Lawrence River, four bedrooms, three bathrooms, fireplace in living room, family room, dining room, double garage, full basement. Newly decorated and new carpet throughout.
Asking $169,500.00
Call 652-2560

ALL YOUR INSURANCE NEEDS
HOMEOWNER
TENANT
CAR - BOAT
COMMERCIAL
Open Monday - Friday
8:30 a.m. - 5:00 p.m.
Sat. 9 a.m. - 12 noon



BRISTER INSURANCE BROKERS LTD.
MORRISBURG SHOPPING CENTRE
543-3055 543-3181

The Craftsmen of Twin Oaks

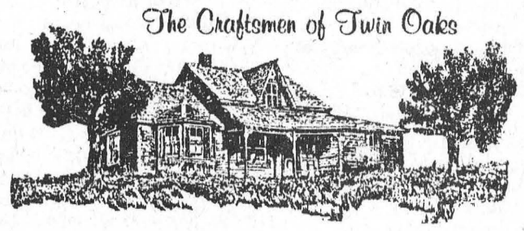

MARTIN CAMERON
CORNWALL, ONT.
TEL: (613) 938-7377
CUSTOM FURNITURE & RESIDENTIAL RESTORATIONS
MARVIN CAMERON
MORRISBURG, ONT.
TEL: (613) 543-3963

"WEEKEND BUFFET"
Sat. & Sun., 5 p.m. - 8 p.m.



This week featuring:
Homemade Soup
Salad Bar
Baked Salmon
Roast Hip of Beef
Cabbage Rolls
Hot Vegetables
Rhubarb Crisp
Children Under 12 $5.95
$9.95 PER PERSON
PAQUIN PARK MOTEL & RESTAURANT
HWY. 2 AT UPPER CANADA RD. RESERVATIONS - 543-2026

weekend FLOWER FEATURE
MIXED BOUQUET
$6.00
Give your weekend a fresh start with the freshest of flowers. They're specially priced and ready right now to go home with you!



THE VILLAGE GREEN
MORRISBURG SHOPPING CENTRE 543-2566

UPPER VILLAGE FURNITURE MFG
FACTORY OUTLET
IS HAVING A
CLEAR-OUT EXTRAVAGANZA
All furniture guaranteed . . . why pay more . . . buy direct from the manufacturer at wholesale prices.

Closed All Day Saturday to Change Prices
Sale Starts Sun., May 24
9 a.m. to 4 p.m.

SOLID BIRCH 48" BUFFET HUTCHES Reg. 899.00	399.00	CORNER CABINETS WITH GLASS DOORS Reg. 499.00	250.00
SOLID BIRCH 36" BUFFET HUTCHES Reg. 759.00	349.00	CORNER CABINET OPEN TOP Reg. 349.00	150.00

5 Drawer Chest, Pine Wood, Reg. 289.00 . . . . . CLEAROUT 199.00
5 Pc. Windsor Chairs with a large table Reg. 1250.00 . . . . . CLEAROUT 499.00
Solid Pine Table 40"x80", 2 leaf ext., with 4 high chairs Reg. 899.00 . . . . CLEAROUT 485.00
5 Pc. Kitchen Sets . . . . . FROM 299.00

OTHER SPECIALS TOO NUMEROUS TO MENTION
OAK DINING ROOM SETS, PRESS BACK CHAIRS, SOFAS, CHAIRS, BEDROOM SETS, ALL AT GREAT REDUCTIONS

DON'T MISS THIS SALE Sunday, May 24, 9 - 4

UPPER VILLAGE FURNITURE MFG
BOUNDARY ROAD — CORNWALL
933-1090 OR 933-0534
(500 YARDS FROM HIGHWAY 401)
DELIVERY AVAILABLE TO MORRISBURG & AREA - EXTRA CHARGE
CASH & CARRY, PERSONAL CHEQUES
VISA & MASTERCARD ACCEPTED
CLOSED SATURDAY TO CHANGE PRICES
SALE SUNDAY
9 a.m. - 4 p.m.

your advertising dollars do better in.....

the classifieds

Classified Deadline Tuesday 12 Noon

FOR SALE

GUITAR, MANDOLIN, Banjo, Violin strings, for electric and acoustic instruments. Other accessaries available.
Delage's House of Gifts
Morrisburg Shopping Centre
1tfc

MOVIES! MOVIES! MOVIES!
New Low Prices.
Mon. thru Thurs. 98c ea.
Fri. to Sat. $1.98 ea.
Fri. to Mon. $2.98
Sat. to Mon. $1.98
Video Rentals Available at
Paul Stewart Electronics
Radio Shack A.S.C.
Phone 543-2745 or 543-2236
12tfc

IAN'S POOL SUPPLIES. Full line Aqua-Pro pool chemicals and pool accessories. Cash and carry, 10% off. 1 mile west of of Morrisburg.
Phone 543-3231
17tfc

1978 TORONADO, loaded, Best offer: 1972 16' Sunray boat, 1979 motor and trailer, life jackets, paddles, etc. Included: 1 woodstove, best offer.
Phone 543-2417 after 6 p.m.
17tfc

1975 DODGE DART as is. Motor good. Four nearly new tires.
Phone 543-2077
18tfp

PORTABLE OMEGA SEWING machine in good working order.
Flymo electric lawnmower, in excellent condition, $75.
Phone 543-3259
18tfp

CULVERTS 6-48" diameter in stock, other sizes available. M.T.C. approved. Quintan Products Inc., Iroquois.
Phone 652-2453
18tfc

20 L. LIQUID CHLORINE for swimming pools, $11.95.
Garry Murphy Sales and Services Ltd., Brinston
Phone 652-4802
19-30c

1977 DODGE ASPEN, Special Edition, P.S., P.B., good condition, $1,500.
Phone 652-2127
19-20pd

ONE SCM DRY COPIER, model SCM 152 c/w toner, price $50.00; 511 cu. ft. refrigerator, good condition.
Phone 543-3460 anytime
20c

TAURUS TRAVEL TRAILER, 27 feet, Hijack (bunks), sleeps 7-8, 3-pc. bath, bas stove and oven, furnace, hot water heater, 2-way refrigerator, 17 ft., awning, Reese hitch.
Phone 543-2635
20pd

1978 OLDS DELTA, good condition, $950.
Phone 543-3088
20pd

USED UPRIGHT PIANO, best offer.
Phone 543-2160
20-21pd

ONE AIR CONDITIONER, 10,000 B.T.U., 2 floor post.
Phone 543-2189
20pd

BOAT—12 ft. Aluminum Springbok with 9.9 H.P. engine, very good condition, $1,000.
54 Meikle Street,
Morrisburg, Ontario
20pd

1985 HYUNDAI PONY, 4-door, white ext., AM-FM, sunroof, Michelins, 4-speed, 30,000 original miles.
Phone 543-3855
20pd

1987 CANADIANA riding mower 12 H.P., 39" cut in excellent condition, used once.
Phone 652-2169
20pd

LAWNMOWER and small engine parts. NGK lawnmower sparkplugs $1.25; mufflers $1.50; blades $6.50 for 18", to $7.25 for 22"; chain-saw chain 14" $15.00, 16", $17.00, 20" $18.50; chain-saw files $1.35.
Phone 543-3560
20-22pd

FOR SALE

GOOD QUALITY TOP SOIL. Price $20.00 for all you can draw on a ½-ton pick-up.
Phone 543-2750
20pd

SALE BY OWNER, Morrisburg west end. Brick and aluminum bungalow, back-split, master bedroom & ensuite, 2 bedrooms and 1 bathroom, living-dining room, kitchen with dinette area, large finished basement, with ½ bath, and separate entrance.
Phone 543-3623
20pd

LIGHTWEIGHT TRAILER with Add-a-room; men's 10-speed bike.
Phone 543-2575 after 6 p.m.
20pd

1978 FORD CAMPER VAN, raised fibreglass roof, class C motorhome style, fully equipped including bathroom (toilet, shower, sink), 3-way fridge, propane stove, oven, furnace, hot water tank and other features. Must be seen to be appreciated. Asking $7,500. Will safety.
Phone 543-3387
20pd

16' RICHMOND BOAT, 60 H.P. motor, $650.; also oat straw $1.00 a bale.
Phone 535-2316
20pd

1983 650 SUZUKI, excellent condition, 3,800 km, asking $2,500.; also 1985 trail bike, Kawasaki, asking $1,000.
Phone 448-2450 or 448-3662
20-21pd

RIDING LAWNMOWER, 10 H.P. 38" CO-OP Turf Trac, $1,500. Used 20 hours only.
Phone 543-3745 after 5 p.m.
20pd

SMALL APARTMENT SIZE freezer 24", Westinghouse fridge.
Phone 543-3462 after 5 p.m.
20pd

LOST

MISSING!! Pet Raccoon, Thurs. night, May 14 from our home, Dundela area. Male 1½ years old, answers to "Rascal". Wearing red collar, very friendly has had rabies and distemper vaccinations, anyone seeing him or having any information please call Anna Mae or Brian Keeler. Reward!
Phone 652-4236
20pd

WANTED TO BUY

ANTIQUES and HOUSEHOLD furniture. We buy complete and partial households.
Phone 543-2523 or 543-2226
1tfc

CALF RECEIVING
DATES AT
MUTUAL PRODUCTS RESEARCH FARM
Lightning Street, Williamsburg
CALVES NEEDED TUESDAYS,
MAY 5, 12, 19, 26

WANTED

WANTED TO RENT—July 1st, 3 bedroom house, 1 year lease, Morrisburg area.
Phone 526-4174
days or evenings
19-20pd

FRENCH STUDENT, female looking for summer residence in Morrisburg or Ingleside. Will offer light housekeeping, babysitting, French lessons. Call 543-2911, ext. 283, between 9:15 a.m. and 5:15 p.m.
20pd

COMING EVENTS

PANCAKE BREAKFAST
HOPE FARM
Yard-Bake-Rummage Sale. Donations for the bake sale would be appreciated. Saturday, May 30th, 1987, 8:00 a.m. Hope Farm, Deeks Road, (plenty of parking). Phone Bill Bradley at 543-3588 days, 448-3625 evenings.
18-21c

OPEN RECEPTION
Following the marriage of Sherry Black and Sean Boulerice, Saturday, May 23, 1987, 9:00 p.m. to 1:00 a.m. Music by S & R Disco. Everyone welcome. Morrisburg Legion.
19-20pd

ART & CRAFT SHOW
Finch Community Arena, Sat., May 23rd, 10:00 a.m. to 6:00 p.m. Exhibitors from Morrisburg, Ingleside, Cornwall, Finch, Chesterville and surrounding area. Sponsored by Signet Chapter O.E.S.
19-20pd

RECEIVING CONSIGNMENTS
McHaffie Auction Hall, Morrisburg is open every Monday and Tuesday, 6:00 to 7:00 p.m. to receive consignments.
3tfc

MIXED STAG
In honor of Wendy Wickwire and Tim Murphy, Saturday, May 23, 1987, Iroquois Legion Hall, 9:00 p.m. to 1:00 a.m.
18-20pd

DAY TOURS
LANARK
May 30, fare $20.00, visit Hershey Chocolate Factory, Smiths Falls Shopping Centre, Balderson Cheese Factory, Lanark Kitten Mill stores, Naturalizer shoe outlet. Bus departs Cornwall, Long Sault, Ingleside, Morrisburg and Iroquois. By reservation only. Phone 537-2544, Eileen Crites.
19-20c

HEART AND STROKE
ANNUAL MEETING
The Dundas Chapter of the Ontario Heart and Stroke Foundation invites the public to attend its annual meeting May 21st, 1987 at 7:30 p.m. in the Board Room of Winchester District Memorial Hospital. Guest speaker will be Ann Adams, the Provincial board member for the Eastern Region and a member of the provincial fund raising committee. Your interest and support is needed, please join us.
19-20c

APEC CANADA MEETING
Alliance for the Preservation of English in Canada, in Defence of the English Language, Meeting, Monday, May 25, 1987, 8:00 p.m. Royal Canadian Legion, Br. 48, Morrisburg. Guest speaker, Ron Leitch, National President of APEC. Everyone welcome, bring a friend. Language—Let's get the facts straight.
20pd

BINGO

WEEKLY BINGOS
Weekly Bingos at Matilda Hall, Dixons Corners, sponsored by Matilda Recreation starting March 26th, every Thursday until May 28th. Jackpot of $300. to be given each night. Players must be 16 years of age or older. Doors open at 6:00 p.m. Games start at 7:00 p.m.

WEEKLY BINGO
Bingo every Wednesday evening at Morrisburg Civic Centre at 7:30 p.m. Sponsored by the Morrisburg and District Lions Club. Jackpot, $500., Consolation $60.00. No one admitted under 16 years of age.
1-52pd

WEEKLY BINGO
South Williamsburg Township Recreation Association will sponsor a bingo every Monday evening at the Riverside Heights Hall starting at 7:30 p.m. Door prizes. 2 winner take-all games.
1tfc

WEEKLY BINGO
Williamsburg Branch Royal Legion will sponsor a Bingo at Bouck's Hill Legion Hall every Tuesday at 7:30 p.m.
41tfc

COMING EVENTS

NOTICE TO MEMBERS
MORRISBURG LEGION BRANCH 48
"The Seaway Branch"
GENERAL MEETING
Wednesday, May 20th
7:30 P.M.
AGENDA
Election and Installation of Officers of Branch 48 and of the Ladies Auxiliary of Branch 48 by the Zone Commander.
COME OUT!
Support Your Branch
18-20c

DEDICATION SERVICE
The long-awaited dedication service for the memorial erected on the site of the former Willis United Church at North Lunenburg, is now scheduled to take place on May 31st at 2:30 p.m. In case of heavy rain it will be held in the Lunenburg United Church.
20c

WINCHESTER THEATRE
Fri., and Sat. May 22 and 23, **"Hoosiers"** (F). Starring Gene Hackman, Barbara Hershey and Dennis Hopper. This is one of the finer shows on this calendar. Basketball in rural Indiana. Well liked everywhere.
20c

PIONEER HOTEL
Thursday, May 21, 1987, Band: "Tokyo Rose", Rock 'N Roll.
20pd

ANNUAL CHICKEN BARBECUE
Saturday, May 30th at St. James Church from 4 p.m. to 6 p.m. Includes cole slaw, bun and beverage. Adults $4.50, children (12 and under) $3.50.
20-21c

GARAGE SALE
Saturday, May 23, 9 a.m. to 6 p.m. Books, cameras, chairs, spring rain coats-mens, mirrors, bar, records, guitar. 3 Church Street, Morrisburg. Rain or shine
20pd

CAR RALLY
Saturday, May 23, Registration 11 a.m. to 2 p.m. Lakeside Inn, Dance 9:00 p.m. Sponsored by T & M Brewers.
20pd

CARD OF THANKS

My sincere thanks and appreciation for the many get well cards and gifts I received at the time of my surgery in the St. Vincent De Paul Hospital in Brockville. I would like to thank the nurses on second floor who were so very kind to me also Dr. Smylie and a special thanks to my granddaughter Debbie who drove my wife to see me. These acts of kindness will always be remembered.
Emerson Carr
20pd

We would like to thank Glen and Carolyn Pemberton, Gary and Irene Pemberton, Lyle and Connie Servage for making the celebration of our 25th wedding anniversary memorable. Special thanks to all our friends and neighbors who attended and gave their best wishes and gifts and cards.
Roger and Pauline McMillan
20pd

BIRTH ANNOUNCEMENT
Hi, there! I'm Kaelic Herbert Johnston. I arrived at W.D.M.H. May 13th at 1639 hr weighing 9 lbs. 1½ ozs. A brother for Melissa and Adele. Dad and Mom, Sidney and Fay are extremely pleased and wish to make a special point in thanking Drs. Domanko and Rosenquist for their assistance and to the kindness of the nurses on the maternity floor.

IN MEMORIAM

CASSELMAN — In loving memory of a dear mother Eva Casselman who passed away May 15, 1978.
Sadly missed and always remembered by daughter Jean, son-in-law Donald and family
20pd

HELP WANTED

A CAREER IN TRUCKING. Transport drivers needed. Now is the time to train for your class "A" licence. For prescreening interview and job placement information, contact
Merv Orr's,
Transport Driver Training,
Ottawa, Ontario.
Phone 1-800-265-3559
1tfc

EX-SERVICE personnel interested in full or part time work in Chesterville. Qualifications: good health and service in the Armed Forces or RCMP. Age is not a factor. A certificate of honorable discharged is required. Inquire:
Canadian Corps of Commissionnaires,
370 King Street, West,
Kingston, Ontario.
Phone 549-3101
448-2338 Ext. 285
Chesterville
19-21c

MORRISBURG TRUCKING Co. requires an experience feed truck operator. Must have a class "A" licence and be able to go to the U.S.A.
Phone 543-3753
20tfc

HOMEMAKERS urgently required in Morrisburg and surrounding area. Please apply to:
Professional Health Care Services,
348 Montreal Road,
Cornwall, Ontario.
Phone 938-1691 or
1-800-267-8133
20-23c

MATURE PERSON wanted immediately, year round. Apply in person only. Kelly's Food Bar. re: Eat-N-Run
20-21c

R.N. REQUIRED FOR local Chiropractic Office. Part time hours available June 1st, 1987. Send resume to P.O. Box 468, Iroquois, Ontario. K0E 1K0.
19-20c

AVON—Start your own business for only $10.00. Sell at work, or in your neighborhood. Flexible hours, free training. Immediate openings in Morrisburg. For more info. call now Gail Matthews.
Phone 232-8585
24-hour answering service

FOR RENT

HOUSE TO RENT — Exclusive 3 bedroom home on the waterfront in Morrisburg, close to all amenities. Available immediately. $530. per month plus utilities.
Phone 613-652-4872
6tfc

COMFORTABLE LARGE motel rooms equipped for housekeeping, year round, by the week. Reasonable rates.
Phone 543-2879
32tfc

APARTMENT. Baseboard heated. Garage and water supplied. Excellent condition. Suited to couple only. Along Highway 2, near Cardinal. Available June 1st.
Phone 534-2621
after 7:30 p.m.

NOTICE

NOTICE TO CREDITORS AND OTHERS
ALL persons having claims against the Estate of Jean Dorothy McCormick, late of 80 Park Avenue, Morrisburg, Ontario, businesswoman, who died on or about the 20th day of March, 1987, are hereby notified to send particulars of the same to the undersigned on or before the 11th day of June, 1987 after which date the estate will be distributed with regard only to the claims of which the undersigned shall then have notice and the undersigned will not be liable to any person whose claims they shall not then have notice.
DATED this 11th day of May, A.D. 1987.
Gorrell, Grenkie, Leroy & Remillard,
Box 820,
Morrisburg, Ontario. K0C 1X0
Solicitors for the Executrices
19-21c

AUCTION SALE

Furniture, Antiques, Machinery
Estate of Aden Casselman
Second farm east of Williamsburg
Saturday, May 30th
12 noon
Admiral frost free fridge, almond, new cond.; Westinghouse electric stove, green, new cond.; large Whirlpool freezer; 20" color T.V., three years old; dining room table and six matching chairs; four platform rocking chairs; miracle rocker; coffee table; record player; couch; plant stands; step stool; radio; electric lamps; toilet and bath tub; propane heater for swimming pool.
Antique — side by side china cabinet round glass and tip front desk; box dresser and east lake wash stand; tip front desk with book case top; dresser and matching washstand; box dresser and matching washstand; five steel beds; Pine flat to wall cupboard; steel bed with brass trim; press back rocker; blanket box; chesterfield and two chairs; drop leaf table; wash stand; odd chairs; parts of wash sets; hall tree; china cabinet; small tables; spooled woughtnaught; parlour tale; tool chest; trunks; record cabinet; picture frames; oil lamps; crocks; dishes; emery; quilts and bedding.
Machinery — Allis Chalmers D 15 gas tractor, front end loader, new tires, excellent cond.; McKee model 6 single auger snowblower, new cond.; Case No. 10 trailer hay mower, good cond.; grain binder; side rake; hayloader; milk wagon; scales; binder; electric motors; wooden land roller; fanning mill; set of sleighs; log chains; vice; fence posts; windows; quantity of lumber; cutter; cedar rails; cedar wood. Machinery also selling, Massey Ferguson No. 265 Diesel tractor with cab and Allied No. 660 front-end loader, new cond., 1200 hours; Massey Ferguson No. 124 hay baler, new cond.; Massey Ferguson No. 925 Haybine, new cond.; Massey Ferguson side rake, new cond.; haywagon with 20' rack, This equipment has been used to bail 12000 bales of hay, never set outside and all in excellent condition; Massey Ferguson double 12 hydraulic disc, new cond.; Massey Ferguson No. 43 Hydraulic three furrow plow, new cond.; Hydraulic dump trailer, new cond.; steel land roller.
TERMS — CASH
AUCTIONEER
HAROLD BALL
448-3161
20-21c

ESTATE AUCTION
MAY 22, 6:30 p.m.
McHAFFIE AUCTION HALL
MORRISBURG
Drop leaf table; sideboard; press back rocker; school bench; captain's chair; child's blackboard; chests of drawers; numerous small tables; floor lamps; crocks; beaded pieces; wicker baskets; old tins; vanity set; measure; copper boiler; pictures and frames; dishes; ornaments; glassware (Noritake, Japan, England, Germany, Depression, Carnival, hand painted, Nippon, cut glass, Bavaria); clocks; lamps; bowls; small kitchen appliances; blankets; bedding; pillows; lazyboy; platform rocker; lawn swing; metal bed, complete; chrome table and 6 chairs; set 6 chrome chairs; chesterfield and chair; coffee table and end tables; card tables; 19 cu. ft. deep freeze, wringer washer; acme wood stove; wheel barrow; rakes; shovels; ladder; gas mower; lawn chairs; bicycles, many items too numerous to mention.
Auctioneer: Sheila McHaffie
MasterCard & Visa accepted
Hall will be open 5:30 p.m.
day of sale
Quantity glassware & collectibles
20pd

NOTICE

POOLS 'N THINGS
New pools, spas, saunas, chemicals, pool repairs, liners, free estimates.
Lyman Holmes Pools 'N Things
Phone 774-2641
7-22c

WHY WAIT FOR A LATER date? Pete's Heating now open for business. Efficient work with special low opening rates.
Phone 448-3812 ask for Pete
17-20pd

SERVICES

RELIABLE BABYSITTER available for the summer.
Phone 543-3462
20tfp

OIL BURNER SERVICE — Cleaning and installation. Cleanings $23 plus parts, seniors 10% off. Fully licenced and insured. Call Pete's Heating, Chesterville.
Phone 448-3812
17-20pd

APPLIANCE REPAIR Service. In home-In shop. Antennatower, sales and service.
Paul Stewart Electronics.
Phone 543-2236 or 543-2745
15tfc

ELECTRONIC REPAIR Services for TV, VCR, CB Radio, Stereo components, Ghetto Blasters and Walkmans. Experienced In-Shop Technician. Paul J. Stewart Electronics Ltd.
Radio Shack ASC
Phone 543-2236 or 543-2745
17tfc

MORRISBURG LAWN Cutting
For an estimate:
Phone 543-3328 after 4 p.m.
19tfc

MAN WITH TRUCK and trailer will haul furniture, wood, garbage, etc. Will also paint, odd jobs, will buy used furniture and small articles.
Phone 543-2894
20-21pd

PRUNNER AUTO CARE
BRAKE & ALIGNMENT
CANADIANA
LAWN & SNO EQUIPMENT
2 YEAR WARRANTY
SALES & SERVICE
652-4566
½ Mile W. of Hwy. 2 on Broken 2nd



NEW LOW PRICES on PHOTO FINISHING
Color Film 12 Exposure 6.05 Extra Set $2.00
20 Exposure Color Film 10.65 Extra Set $3.50
• WITH FAST SERVICE •
DELAGE'S
HOUSE OF GIFTS
Morrisburg Shopping Centre 543 3084


ARTHUR SANGER UPHOLSTERY
Large Supply of Samples
FREE ESTIMATES
925-5000
1/86tfc

ERIC CURRIER ELECTRIC
COMMERCIAL & RESIDENTIAL
ELECTRIC HEATING
Phone 652-4868
Saver Road
IROQUOIS, ONTARIO
1/86tfc

SERVICES


Pianos
by Hohner
Sherlock-Manning
Organs by
Hohner & Bontempi
Piano Tuning - Repairing & Refinishing
Gilmer's Piano Shop
258-2624
Box 691 Kemptville

ENGRAVING OF CHARMS & TROPHIES
DELAGE'S
HOUSE OF GIFTS
MORRISBURG, ONTARIO
Tel: 543-3084
1/86tfc

MOVERS
LICENSED & INSURED
543-2523
1/86tfc

HOME REPAIRS & RENOVATIONS
Carpentry, Electrical & Plumbing
Specializing in: ADDITIONS, BATHROOMS, KITCHENS, REC ROOMS, PATIOS/DECKS
FREE ESTIMATES
CALL JOHN OR ROY GUMMESON
543-3414 - 543-3151
Gummeson Construction
25 AUGUSTA STREET, P.O. BOX 673, MORRISBURG, ONTARIO, K0C 1X0

ROOFING
Since 1964 Free Estimates
FLATS, SHINGLES
10-50 Year Warranty depending on material used
Call LARRY
989-2457
Bountiful Claim Maintenance Co. Ltd.
17-41p

CRAIG'S DISCO
"Music For All Occasions"
DANCES - STAGS
RECEPTIONS - PARTIES
For Bookings Call
543-2488
18-21p

REPAIRS AND RENOVATIONS
CUSTOM HOMES
SPECIALIZING IN PRESERVED WOOD FOUNDATIONS
CALL
DALE ADAMS
FREE ESTIMATES
448-3720
535-2732
1/86tfc

CARMAN REFINISHERS
UPHOLSTERING

FURNITURE FOR SALE
IROQUOIS
652-2011
1/86tfc

BOB'S HOME APPLIANCE SERVICE
Box 501, 36 Broder Cres., Morrisburg
Tel: 543-2292
Authorized Service Depot For:
INGLIS, WHIRLPOOL, ADMIRAL, KITCHEN-AID, GENERAL ELECTRIC, HOTPOINT, McCLARY, MOFFAT
15tfc

C21 C21 C21 C21 C21 C21 C21 C21 C21 C21 C21 C21 C21

Century 21 MLS

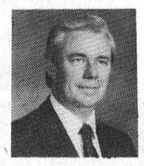

ALGUIRE & BROWNELL REAL ESTATE LTD
Member Broker
904 Tollgate Road
Cornwall, Ontario K6H 5R6
Bus. (613) 933-5154 Res. (613) 938-6475 543-2201

Ingleside - 89 St. Lawrence St. New construction 6 + 5 rooms. Lot 120 X 90. Fireplace in family room, eat in kitchen, formal dining 3 + 2 bedrooms, jacuzzi optional, 2 bathrooms. Double garage. Ready mid July. $122,000. (3190)

Excellent building lot on Ault Drive $25,000.

55 Elm Street, Ingleside — 3 bedrooms, garage on lot 75 X 150, 2 baths, cedar deck. Good value at $63,000. (3171)

Just West of Ingleside on beautiful acre plus. 9 yr old raised bungalow, 4 bedrooms, 2 baths, large garage $78,900. MLS (3069)

3 bedroom bungalow close to schools and hospitals - Cornwall (3160)

3 bedroom side split — Double garage, fireplace in family room, 3/4 acre lot, new construction available now! (3160)

Grantly Road - Chesterville-Finch area—Beautifully restored schoolhouse, forced air electric heat, 2 baths, 3 bedrooms, 7 thermopane skylights. $89.000. MLS (3147)

BUYING??? SELLING???
Call **TOM MAGEE** Your Century 21 Professional

C21 C21 C21 C21 C21 C21 C21 C21 C21 C21 C21 C21 C21

News from Williamsburg

Williamsburg Senior Citizen's euchre winners were as follows; Kezia Wells, Bertha Christie, Violet Belanger, Nelson Belanger, Lois Casselman and Gwen Pemberton.

Door prize winners were Stella Smith and Milton Stewart.

Draw winners were Mrs. McMaster, Tina Carkner, Helen Gillespie, Audrey Whitteker, Stella Smith and Leila Helmer.

•

WILLIAMSBURG W.I. MEET

Guests at the Williamsburg Women's Institute meeting held recently were Dundas Dairy Princess 86/87, JoAnne Albers and "The Williamsburg Etiquette Eight", 4-H Club, Mary Byvelds, Wendy Casselman, Leslie Waddell, Shelley James, Jennifer Buter, Jennifer Byvelds, and Mary Ellen Garlough substituted for Leader Faye Johnston. The girls commented on their displays, and had a contest as well.

Dairy Princess JoAnne encouraged the girls to become a dairy princess, a most rewarding experience. She showed a film, "From Cow to Carton".

Program convenor, for Family and Consumer Affairs, Lynn Gilmour thanked the girls for their presentations.

Seventeen members attended the meeting, answering the roll call with a small craft item, or small jar of homemade jam, or pickles for the Erland Lee Home.

Plans were made for a food sale to be held on Saturday, June 6th at 1 p.m. at the former Locke Clinic location.

The meeting closed with singing God Save the Queen.

REPORT FROM
PARLIAMENT HILL
BY
NORM WARNER, M.P.

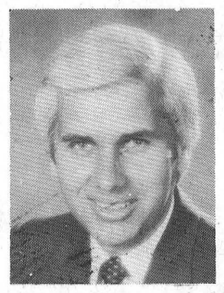

Pornography Legislation

The government introduced tough measures against pornography last week. Two special committees, the Fraser Committee on Pornography and Prostitution and the Badgley Committee on Sexual Offences against Children, have made recommendations to the government that the existing laws be improved to give Canadians, especially children, more protection.

Interim Payments for Eastern Grains

Agriculture Minister John Wise has announced interim stabilization payments for 1986 corn, soybean and winter wheat crops.

The international grain situation has put severe pressure on prices for the 1986 crop, resulting in this assistance to producers.

Corn producers will receive $15 per tonne, soybean producers $11 per tonne and winter wheat producers $14 per tonne, on sales up to March 31, 1987.

Equal Pay for Work Of Equal Value

Treasury Board President Robert de Cotret has accepted and endorsed a plan for the implementation of equal pay for work of equal value in the federal Public Service.

The plan calls for a two-phase study which is expected to take approximately 18 months to compete. It could affect the wages of as many as 81,000 Public Service employees working in female-dominated occupational groups.

Section 11 of the Canadian Human Rights Act makes it a "discriminatory practice for an employer to establish or maintain differences in wages between male and female employees, employed in the same establishment, who are performing work of equal value."

Paperwork Reduction Action Plan

Our government is committed to economic growth in Canada and to the private sector as the major engine of that economic growth.

We have taken a significant step towards fulfilling our commitment by introducing the first ever federal government Paperwork Reduction Action Plan.

Business associations will provide ongoing advice to the government on how to reduce paperburden while providing a convenient recourse for small business to bring examples of paperburden directly to the government's attention.

Locally

Last week I joined approximately 500 people for the nomination meeting of Noble Villeneuve MPP, at North Dundas District High School. Mr. Villeneuve represents the provincial riding of Stormont-Dundas-Glengarry.

The Anne Murray concert in Cornwall last Thursday was a hugely successful event and the appreciative audience support augurs well for future highcalibre performances in our area.

The 37th Annual Charter Dinner of the RCAF in Cornwall was highlighted on Saturday by an excellent speech on Canada's space program by Lt. Col. Murray MacDonald.

Another important weekend event was the annual banquet of the South Nation Conservation Authority. The dinner was held at Embrun Community Centre and attracted a crowd of more than 400.

On Wednesday of this week a group of 45 Women's Institute members from Iroquois made a trip to Ottawa where they joined me for lunch at the West Block.

In the evening members of the Morewood Women's Institute held their formal installation of officers ceremony in the Parliamentary Restaurant.

JOHN A. ALLISON
REAL ESTATE BROKER

MORRISBURG **543-3717**

THREE BEDROOM MOBILE HOME—Located in Hill's Mobile Village, Morrisburg. Eat-in kitchen, large living room, 4 piece bath. Addition 23'6 x 7'6 contains third bedroom, laundry room, den/office. Fridge, stove, air conditioner included. Fenced yard, storage shed. Asking $27,000. (5091)

THREE BEDROOM BRICK BUNGALOW— In good Cardinal Residential Area. Finished basement with games room, laundry, furnace and workrooms, plus bedroom and family room. Choice corner lot. Well maintained property, with many attractive features. Asking $93,900. (5092)

INCOME PROPERTY—Perfect for the "handy man". This two unit property, in a good Morrisburg location, offers excellent potential as an investment. Both apartments presently rented. Asking price $34,500. (5070)

CONC. 3, MATILDA TWP.—HANDY MAN SPECIAL!!! Four bedroom, two storey frame home, on lot 262 ft. x 105 ft. Over 1900 sq. ft. of living space. In need of repairs and renovation. Asking $17,900. (5085)

GLEN BECKER—Approximately 229 ft. frontage along west side of highway 31. 180 ft. depth. Property has been severed and surveyed. Could be two building lots. Asking $16,000. (5073)

VACANT LAND— 84 acres, located on Concession II, Matilda, between Carmen Rd. and Brinston Rd. Well on property. Asking $27,500. (5052)

GOOD RURAL BUILDING SITE—Located approximately 1/2 mi. west of Highway 31 on Deeks Rd. Mostly farm land with a few acres of bush at south side. Approximately 42 acres. Asking $25,000. (5051)

RENTAL ACCOMMODATION—3 bedroom Townhouses, available immediately, and for July 1 occupancy. Call for details.

Sales Representatives
Dale F. Beckstead Res: 652-4396 | Peter Van Veen Res: 543-2097 | Gordon McIntosh Res: 652-4936

FOR SALE
LARGE RIVERFRONT LOT
Beautiful View
MARIATOWN
By Appointment Only
613-543-3829
15tfc

THOM REALTY LIMITED REALTOR

MORRISBURG SHOPPING CENTRE 543-3598

MORRISBURG: Just like new!! This modern 2 storey, 3 bedroom home is just ideal for family living. Its large rooms, abundance of cupboards and closets, fenced yard and paved driveway as well as a main floor laundry give living comfort and town convenience for only $75,500.00

MORRISBURG: Completely renovated 2 storey dwelling, near schools, churches, shopping. Just the home for younger family. 3 bedrooms, kitchen, living room and dining room. Priced to sell. Let us show you this attractive property anytime.

ELMA: Have a family? Looking for a home in the country? Take a look at this renovated 3 bedroom 1-1/2 storey beauty with large kitchen and dining area, family sized living room, main floor laundry, workshop, and super family room with patio doors to shaded patio and large deck. Put all this on a well treed acre lot and you have a place to call home.

MORRISBURG: Two storey home, overlooking Morrisburg Park and St. Lawrence River, presently a duplex, could be turned in to a single family dwelling, or rent one apartment and live in the other. Asking ONLY $65,000.00.

IROQUOIS: Income property - 2 storey frame duplex. Vinyl siding, new gas furnace, new asphalt shingle roof, insulated, very low heating cost, each flat with living room, eat-in kitchen, one bedroom second floor, 2 bedrooms first floor. $57,900.00.

MORRISBURG AREA: HOBBY FARM WITH APPEAL. This 1-1/2 storey frame home offers a large kitchen with eating area, formal dining room, living room, 4 pc. bath, and 3 good sized bedrooms well laid out over its 1600 sq. ft. With a garage, heated workshop, good barn, and machine shed all on 40 acres of workable land and 10 acres of bush you can't afford to wait at only $58,500.00.

Karen W. Gorrell – Broker – **Res: 543-3195**
Gordon W. Thom – Associate Broker – **Res: 543-2585**
Sales Representatives
William F. Shrubsole, Res: 543-2324 **Anne Crober,** Res: 543-3330
Charles (Chuck) Barkley, Res: 448-3660 **John H. Miller,** Res: 543-3195

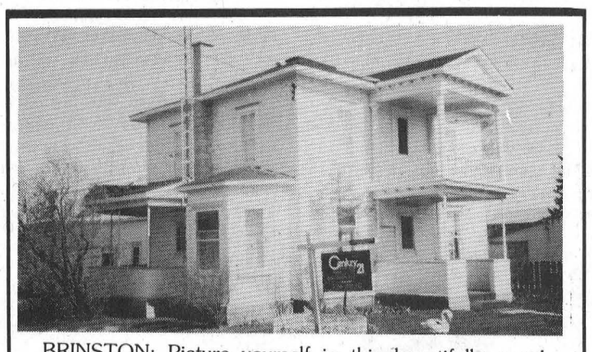

BRINSTON: Picture yourself in this beautifully cared for, 4 bedroom home, with its cheery kitchen, formal dining room, spacious living room and attached summer kitchen, garage, and workshop. Truly a classic country village property. $49,500.00.

Call ALLEN McCASLIN 989-6011
Century 21 **McIntosh & Proulx**
504 Main Street WINCHESTER 774-3990
REAL ESTATE LIMITED member broker

PROJECT MANAGER
FOR
SUMMER EMPLOYMENT PROGRAM

Responsibilities will include the administration and documentation of entire project. This would include placing, counselling, monitoring, of all project participants and the planning and delivery of group workshops.

Applicants must be between 15-24 years of age, eligible to work in Canada, be attending College or University in Fall '87, and have access to a car.

Position will last 14 weeks at $8/hr.

Resumes will be accepted until May 25, 1987 to:

Karen Roberts
Manager/Counsellor
Cardinal Youth Employment Service
P.O. Box 279
Cardinal, Ontario
K0E 1E0

19-20c

NIGHT SHIFT MAINTENANCE PERSON
Required By
Pallet Manufacturer
Preferred qualifications include mechanical experience or training. Please apply in writing to:
IROQUOIS Enterprises
P.O. Box 218
Iroquois, Ontario
K0E 1K0

EARN EXTRA $$$

Reliable men and women are needed to deliver telephone books in the Brockville, Prescott, Kemptville, Perth, Smiths Falls, Morrisburg, and surrounding areas.
Must be 18 years of age or older and be able to work daylight hours.

Must supply own vehicle

For more information please call
345-2088

20C

COULTER MORTGAGES

We will build the home you want on the lot of your choice. 100% Fanancing Available at prime rates with guaranteed commitments within two days. All construction is done by qualified contractor. We have over 300 blueprints to choose from.

For Appointment Call
Donna - 652-2588 Office & Home
Bill or Sandra - 737-5522 — Office

20p

FOR SALE

4 Bedroom Home, full basement, new drilled well, new pressure system, Chemi-Free Iron Removal System. New electric furnace. Lot 220' x 60' approx. Asking $55,000. No real estate please.

TEL: 535-2887

19-20p

SAUVE
REAL ESTATE LIMITED
Courtier en immeubles
39 Main Street North
ALEXANDRIA, ONTARIO
Tel: (613) 525-2940
Serving Glengarry, Stormont and Prescott Counties (Cornwall to Hawksbury)
Commuting Distances To Cornwall and Montreal
COMPLETE FARMS
HOBBY FARMS
LAND PARCELS
RURAL HOMES, COTTAGES
BUSINESSES IN EASTERN TIP OF ONTARIO

1/86tfc

NEW RETAIL OR OFFICE SPACE FOR RENT

Suitable for Small Store, Hairdresser, etc. 750 sq. ft. or 500 sq. ft. units on Hwy. 2 in Morrisburg
543-3753 days
543-3315 evgs.

11tfc

SERVICES

CARPENTRY WORK
For Home and Business
PETER KENNEDY
CABINET MAKER
MORRISBURG, ONTARIO
Phone 543-2373

1/86tfc

LIBERAL NOMINATION MEETING

Wednesday, June 3rd
7:30 P.M.

NORTH DUNDAS DISTRICT HIGH SCHOOL
Highway 43
BETWEEN WINCHESTER & CHESTERVILLE

To nominate a candidate for the riding of Stormont, Dundas, Glengarry and East Grenville.

Signed: **WM. DILLABOUGH**
President

STORMONT, DUNDAS, GLENGARRY & EAST GRENVILLE PROVINCIAL LIBERAL ASSOCIATION

LIBERAL

FOOT
543-3398
Real Estate
MORRISBURG

NEW LISTINGS!!!

MORRISBURG—1-1/2 story well kept older home on Broder Crescent, large, nice lot, paved drive. Two bedroom, 1-1/2 baths. Double living room, kitchen, dining room. Asking $45,500. Vendor will consider taking back some mortgage.

HOBBY FARM—HESS ROAD— 5 bedroom older home, 5 acres good workable land, 30 X 40 barn, sheds large kitchen, dining room, living room, laundry room, 2 stair cases. Just north of Williamsburg. $79,000.00.

IROQUOIS—LAKEVIEW DRIVE— Over looking golf course—watch the ships pass by. 1-1/2 storey "super" 3 bedroom home. Bright large living room, family room with wood stove, eat-in kitchen, 1-1/2 baths, laundry and workroom, rec room strapped ready for panelling. Paved drive. Metal shed. An excellent property. ASKING $95,000.00 and worth it.

CARMAN ROAD— On the Fringe of Iroquois—3 bedroom Bungalow, attached garage, many extras, large landscaped lot. Double rec room in basement, laundry, cold room, work shop. Spotless throughout. You'll be proud to own this one. Call us at 543-3398.

THIRD CONCESSION—MATILDA—Completely remodelled 1-1/2 storey country home in marvellous condition. Foot after foot of cupboards in spacious kitchen. Air conditioning, nice yard, attached garage, outbuildings including carriage shed. Asking $77,700.

COYLE DRIVE—Building lot—Severed and Surveyed—100' x 220'—ASKING $19,000.

THINKING OF BUILDING?—We have a variety of Lots available—AND—a contractor to build your "NEW" home— with little or NO downpayment to a qualified purchaser. Call Susan Cadieux at 543-3398 or 543-3185 for details...

FOOT REAL ESTATE
543-3398
East End Promenade, Morrisburg, Ontario
Brokers - Gloria & Wray Foot - 543-3364
Sales Rep. - Susan Cadieux 543-3185 - Ken Kirkby 652-4687

Century 21
McIntosh & Proulx
WINCHESTER 774-3990
FOR MORE INFORMATION OR VIEWING APPOINTMENT CALL



CAROLE at 543-3505



OPEN HOUSE
2 - 4 P.M.
SUNDAY, MAY 24

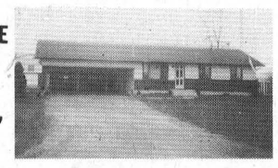

LIGHTNING ROAD, 3 miles north of Morrisburg, **$119,900.00** Enjoy peaceful out-of-town living and get more for your $ $ $ in this immaculate, tastefully decorated, luxury hobby farm, barn has water and electricity.



Church Road. $89,900.00 All brick, 3 bed., dining rm., attached garage. Lot frontage 227.27 ft.

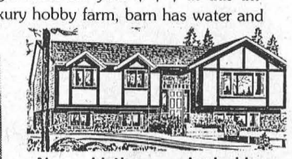

New Listing - Ingleside - $96,800. For a limited time, get a **"FREE"** whirlpool, call for details.

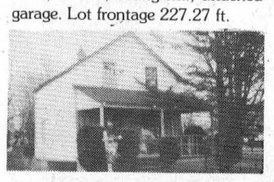

$50,000.00 MORRISBURG. Good investment on in-town property, for the price of renting! 2 bed, garage, workshop, etc.



Call me today for your **Free Gold Mrket Analysis Certificate,** for an evaluation of your house.

CAROLE BERTHIAUME Sales Representative **543-3505**

The District Health Council of Eastern Ontario
Le Conseil régional de santé de l'est de l'Ontario

ANNUAL MEETING

The District Health Council
of Eastern Ontario
representing the united Counties of
Prescott-Russell,
Stormont, Dundas and Glengarry,
and the City of Cornwall
cordially invites you to participate
in their Seventh Annual Meeting
to be held Thursday, June 4th, 1987
at Plantagenet Secondary School
Highway 17, Plantagenet, Ontario
at 7:00 p.m.

Guest Speaker:
Dr. Marie-France Rivard
SPEAKING ON Aging and Mental Health

District Health Council of Eastern Ontario
P.O. Box 1478
Cornwall, Ontario
K6H 5V5

(613) 933-9585

Village rich in industrial history

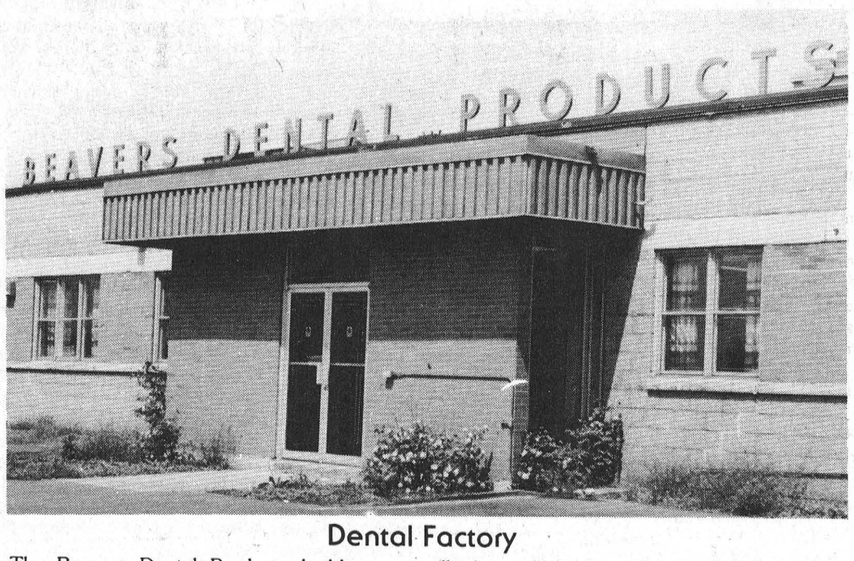

Dental Factory

The Beavers Dental Products building originally housed Challies Dental Products. The business was purchased by George Beavers in 1940. —O'Brien photos

MORRISBURG — A century ago, before the building of the CP rail lines at the north end of Dundas County, Morrisburg was one of the most prosperous business and industry towns in Eastern Ontario.

With the construction of the railway, manufacturing and trade fell off considerably, and the village entered a lacklustre period which was to last almost 50 years.

But the end of the second World War brought new life to the community, and increased industrial activity. Several plants were getting ready to expand their operations in 1947, and many of them are still located here today.

In 1917 Dominion Toilet Brush Company Limited was established in the village by two local men, George H. Challies and his father J.G. Challies. As industrial pioneers, the men were the first in Canada to manufacture toothbrushes.

The business was purchased in 1940 by George Beavers, a graduate of the University of Toronto. For many years the manufacturing of tooth brushes was a difficult affair, largely crafted by hand, which limited production.

Beavers began modernizing the factory when he took over, and the development of a synthetic substitute for natural bristle, called nylon was a significant improvement.

Nylon was an important contributor to the Canadian economy during the war years, since its availability during the war enabled Canadians to keep on brushing, unlike their European counterparts. When the Japanese invaded China the traditional source for natural toothbrush bristles, all stocks of bristles were impounded by the Allied Forces for war uses.

The development of thermo setting plastic materials for sturdy handles was another leap in toothbrush technology. Advances allowed Challies Dental Products to diversify their products, developing cleaning brushes used by dentists, nail brushes, baby's hair brushes and combs. In 1947, Challies Dental Products manufactured in Morrisburg were sold in 29 countries.

During the war years, Beavers established facilities for manufacturng dental burs, the first of its kind in Canada.

The plant which was built at the time of Seaway construction, presently the Beavers Dental Products building, was acquired by American Hospital Supply Corporation in 1974, and sold to Sybron, an American firm in 1982. Beavers manufactures tungsten carbine dental burs used in restorative and aesthetic dentistry, and employs 170 people.

Mutual Products

The Mutual Products Ltd. building on Allison Street originally housed The Canada Tack and Nail Co. The factory was founded in 1908 by Messrs. Broder and Eager. The factory was later taken over by Smart and Robertson, which disposed of the property in 1940 to Mr. S. Lunenfeldt of Galt.

Production hit its peak during WW II. The firm pioneered the production of aluminum nails in Canada, starting with only one machine and eventually expanding to 20. In 1947 the factory employed 32 people and had an annual payroll of $45,000.

Murray Ball bought the building from the original owners and used it as a garage for heavy equipment. In 1969 he sold it to Mutual Products Ltd., and since then the building has undergone extensive renovations.

Manager Victor Wagemans said the inside of the building has been adapted for the company's own purposes which is producing milk replacers for calves and other young animals. The cement block building and tower were added later. Mutual Products Ltd. employs approximately 20 people and has an annual payroll in excess of $500,000.



Insurance for chickens

The Fred Hill Insurance Ltd. building was home to a poultry processing plant before its conversion in 1975.

Fred Hill Insurance

What presently houses Fred Hill Insurance and the Morrisburg Ambulance Service north of Hwy. 2 began as a poultry processing plant. In September 1944 Orlin J. Barkley opened the plant, and began buying and processing poultry for markets in Cornwall, Montreal and Ottawa. The plant was destroyed by fire in November 1946, but a new fireproof building was reconstructed.

The plant contained a cooling room, a freezing room and an up-to-date killing room equipped with the most modern and efficient machinery for killing and processing poultry. Barkley employed 50 people with a $50,000 payroll.

Fred Hill purchased the building in 1975 and leased part of it to the ambulance service in 1977. He said some repairs were required in order to make the building a habitable office, such as removing the refrigeration units where chickens were stored.

Odonto Corporation Limited

Morrisburg Hosiery Ltd. was one of the newer industries in the village in 1947. Although the building at the corner of High Street was not yet constructed, plans were well underway to erect the new modern factory.

The company employed 35 people and made a wide variety of goods ranging from men's and children's socks to hosiery. Once the factory was completed, capacity rose to 1,500 dozen pairs of hose each week. Seventy-five of the latest automatic hosiery machines were used. Hosiery would no longer be finished in Montreal, since the new factory was capable of completing all stages of the work.

Pat Beavers bought the building in 1969 and set up the Odonto Corporation Limited which manufactured toothbrushes. In 1971 Montreal businessman Doug Bailey purchased the business. The company employs approximately 30 people in its toothbrush division, with an annual payroll of $600,000.

The Foundry

Some companies weren't as fortunate as others, and were flooded during construction of the Seaway. Brown's Foundry, originally Morash Foundry was started at the end of World War I by R.M. Morash and F.H. Broder. It made small grey iron castings and was bought by Ron Brown in September 1948. The new building on Industrial Road which manufactures iron castings was built in 1958. The foundry employs approximately 35 people.

Another firm which ended up submerged was Pyramid Paper Products Ltd. which was located at the eastern end of Morrisburg. The company owned three other plants in Quebec. Its local plant produced between eight and 10 million bags each month.

The operation began in Morrisburg in 1946. Six automatic bag machines were used to keep up with production demand.

Pyramid produced hand-made bags, specialty, garment, shopping, wet-wash, millinery, potato, ice cream, wine and notion bags. Forty employees worked at the plant, with another 20 scheduled to begin work soon. The annual payroll was between $40,000-$50,000.

Two Morrisburg brothers, Wallace and Hubert Guay set up the Morrisburg Block and Tile on the corner of Beckstead and Morris Street in the old town in 1946.

The firm's products included cement, cinder, granite, and rock-faced blocks and cement tile. In May 1947, the brothers employed six people and expected to raise the number to 10 in June and to 20 by the end of the year. The capacity of the factory was 1,600 blocks per day, most which were used in the village and district.

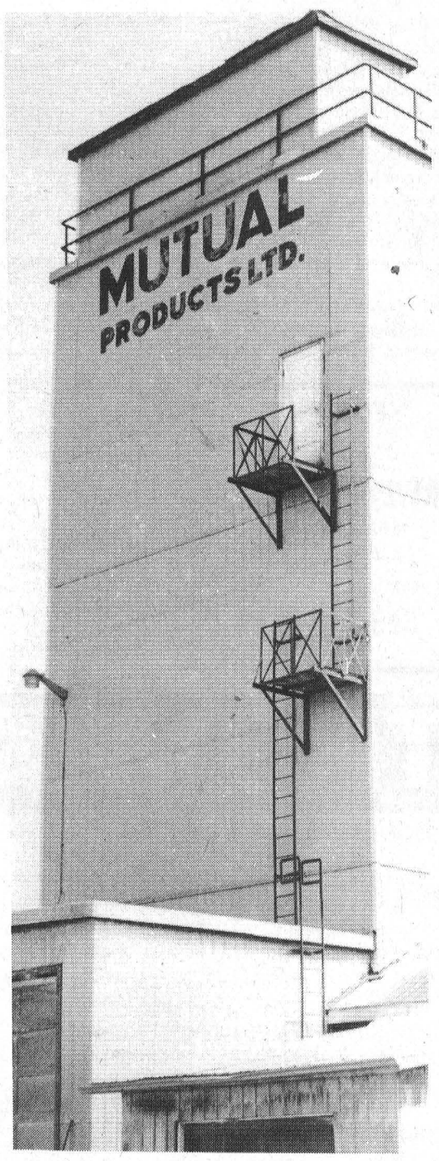

New addition

The Mutual Products Ltd. tower was added to the site after it was purchased by the company in 1969.

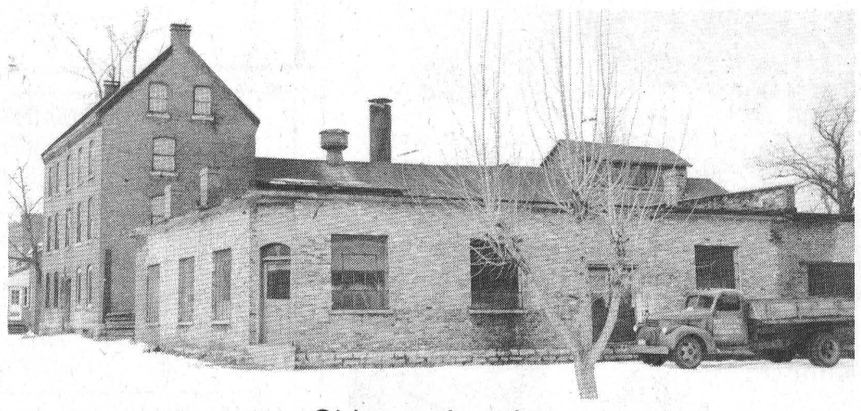

Old town foundry

The Morash Foundry, now Brown's Foundry, was initially located in the old town. The original building was lost during the Seaway construction.

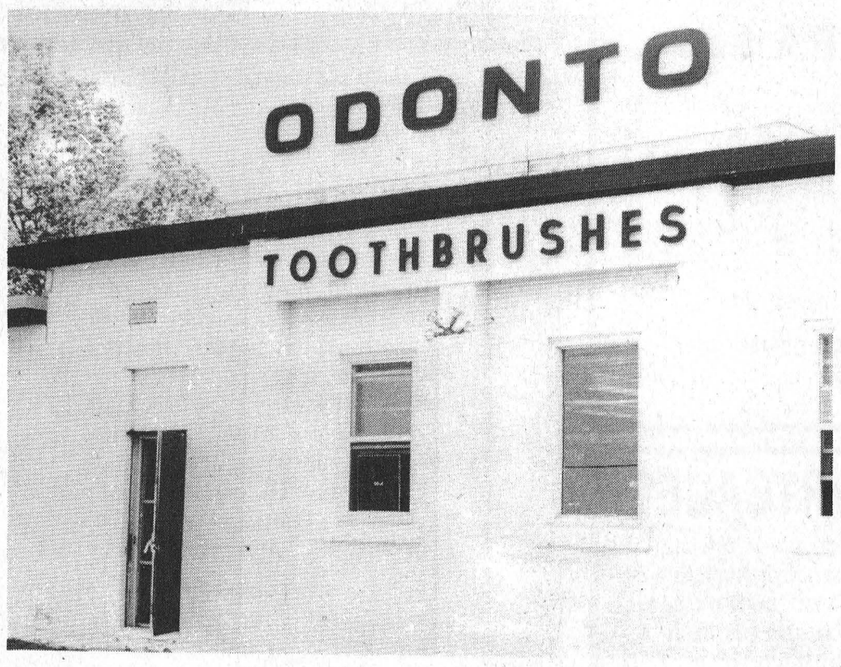

Toothbrush town

Toothbrushes have been manufactured in Morrisburg since 1917, and the tradition is carried on today by Odonto Corporation Limited. The Odonto building was formerly home to Morrisburg Hosiery Ltd.

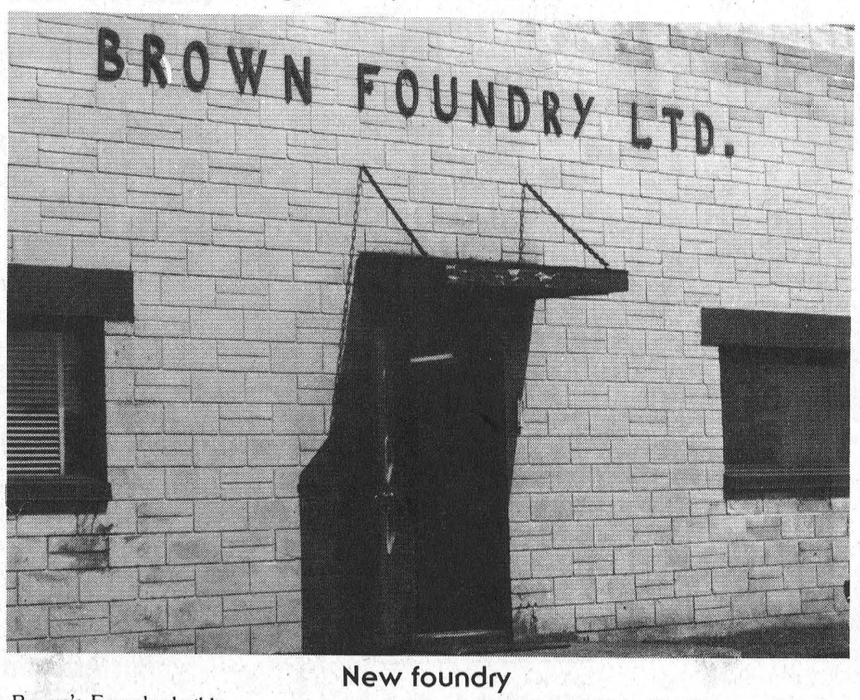

New foundry

Brown's Foundry building was relocated to Industrial Road in 1958 by Ron Brown, after the original property was submerged by the Seaway project.

40th Wedding Anniversary
May 24, 1987
John & Ruth Rice



Congratulations Mom & Dad. We wish you all the best. With love and thanks from your family.

REG. ANDERSON
Painting & Paperhanging
Redidential and Commercial
FREE ESTIMATES QUALITY WORK
Morrisburg 543-3511

Seaway Valley Tile Drainage Ltd.
BRINSTON, ONTARIO, K0E 1C0
BUSH & FENCE ROW CLEARING AND REMOVAL
Henry or Bert Zandbergen 613-652-2331
12tfc

HAZEN MELDRUM LTD.
Ontario Land Surveyor
W. J. JOHNSTON, O.L.S.
Resident Surveyor
Telephone 774-2414
Winchester/Ont K0C 2K0 610 St Lawrence St. P.O. Box 394

MAKE IT EASY ON YOURSELF!!!
Janitorial Services
SPECIALIZING IN CARPETS
Water Removal, Floor Stripping, Waxing, Painting and House Cleaning
Quality Service Is Our Policy
FREE ESTIMATES
S & H CLEANERS
Commercial and Residential
LYLE STEWART 543-2266 OR BOB HENOPHY 543-2420
MORRISBURG ALL WORK GUARANTEED

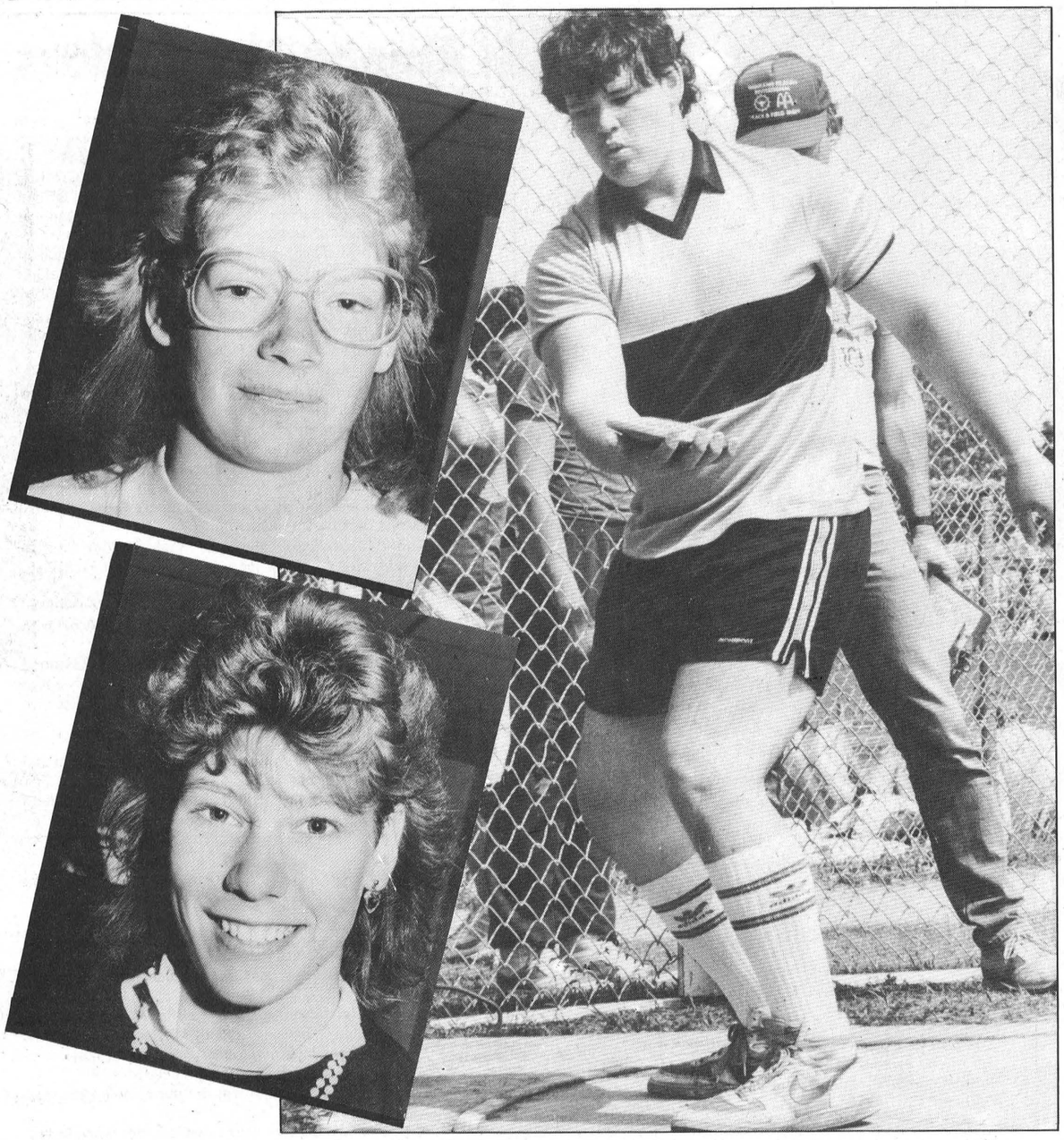

Another step forward

Mike Reichert, prepares for his throw in the midget boys discus during the EOSSA track meet final in Brockville Thursday. Although Reichert did not qualify for the Regional in the discus he did advance with a second place throw in shot put of 14.05 metres. Also earning entry into the Regional for Seaway District High School were high jumper Lisa Van Hoof (top) and Kim Bucking in the Open Girls 400 m hurdles.

—McNairn photos

Three Seaway High athletes to compete at Regional on Friday

BROCKVILLE — — Three athletes will be carrying the colors of Seaway District High School at the Regional Track and Field Meet in Ottawa Friday.

Fighting their way to a berth in the Regional were Mike Reichert with a second in midget boys shot put on a throw of 14.05 metres, Kim Bucking with a fifth in the open girls 400m hurdles and Lisa VanHoof with a fifth in the junior girls high jump.

Bucking and VanHoof both put together personal bests to qualify, Bucking with a time of 74.8 seconds and VanHoof with a jump of 1.50 m.

Reichert's performance did not come as a surprise to the Seaway coaching staff. Reichert was strong at the S.D.&G. meet last week with a first place finish in a shotput on a 13.61m throw. He also competed Thursday in midget boys discus but did not place high enough to qualify. He won discus at the S.D.&G. with a 41.67m throw.

Bucking went to EOSSA on the strength of her second place finish at S.D.&G. with a time of 1:19.16 and VanHoof had a personal best jump of 1.46m at S.D.&G. for a fourth place qualifying position.

In total 17 Seaway athletes completed in 24 events at EOSSA Thursday.

In addition to the three Regional qualifers many of the Seaway athletes produced personal best performances but came up short of advancing.

Catherine Carruthers finished fifth in the midget girls triple jump with a PB jump of 9.18m and Laurie Helmer was sixth in the senior girls 3000m with a PB time of 13:07.0.

A personal best jump of 9.07m gave Tracey Hart an eighth place standing in girls triple jump and Warren Robertson ran to a sixth place finish in the junior boys 200m with a PB time of 24.0.

Kim Bucking enjoyed a good day. Along with qualifying in the hurdles Kim was seventh in junior girls triple jump with a PB jump of 9.18m.

The overall meet win, for the fourth consecutive year, went to the hosting Thousand Islands Pirates team. Led by a strong group of sprinters the Pirates finished first on 311 points, for a 70 point margin over second place Frontenac Secondary School of Kingston. In total the TISS athletes picked up 16 gold medals.

Curlers adopt club constitution, elect directors for next year

MORRISBURG — It took two attempts but the Morrisburg Curling Club was finally able to complete the 1986-87 season and get the ball rolling for next year at its annual meeting here Wednesday night.

The club executive was forced to re-schedule the spring meeting when the memebership failed to show enough support for the first meeting April 22. This time around, however, it was a different story when approximately 30 members turned up and the various orders of business were carried out.

The first item on the agenda was the adoption of a proposed constitution which went through with no objections. Some time, however, was taken to discuss a few minor changes, particularly in the wording, to the constitution which was first presented to the membership last fall.

With the constitution passed, the meeting moved on to the reports from various comitteess beginning with remarks from chairman Jack Parnell.

"We had a somewhat upsetting year with problems with the roof and a decrease in revenue," said Parnell. "The new executive will certainly have a job on its hands."

Men's president Graeme Doig reported the men's section had a fairly good year and the main concern now is that the membership grows. Ladies' president, Robin Lane, gave a brief accounting of the ladies' season and the renovations her section had carried out in the kitchen.

Sid Morrell, in his report for the junion section, thanked the club for the use of the facility throughout the season and pointed out that because of this he has some pretty good junior curlers. "We had 18 members and were very active," he said. We found our times very adequate and we hope that we may continue in the future."

Allen Brunt reported on the success of the Little Rock Curling, thanking the club for the use of the facility and the parents and adults for all their help. "We had 62 children registered and averaged about 40 children every Sunday," he said. "It was a great year and we thank the club for its support."

Tom Lalande reported for the ice committee that it had been a successful season with pretty good ice and he commended Howie Eamon and his committee for their work.

In regard to the roof Jack Parnell indicated a fair amount of money had been spent on repair but pointed out it was only a patch job.

"It's been recommended we replace the roof and that's something the incoming executive is definitely have to give attention to," said Parnell.

Finance chairman Graeme Doig indicated the basic costs of running the club were not being covered by memberships. "Every year we have to be bailed out by the bar and the obvious answer to the problem is that we get more members," he said. Doig said he had been studying the membership structure and that he is looking at a means of making memberships more attractive to more people.

"I think for the most part we could lower some of our fees and hopefully that would bring in more members," he said. Doig also suggested a family package, along with early bird incentives and late payment penalties.

A membership committee is to draw up a tentative structure and present it to the membership.

The election of directors was carried out with the following appointments from the various sections of the club taking effect: Graeme Doig to represent the evening men; Pat Hare, the afternoon ladies; Reg Wild the senior section; Mary Robertson, the mixed curlers; Cathy Johnston, the evening ladies and Sid Morrell the junior representative until the juniors appoint a person from their ranks this fall. Directors at large who were elected were Allen Brunt, Gerald Adams, Brad Bradford and John Wilson. These directors join the board for a two-year term while those representing the various groups within the club are in office for a one year term.

Under the new constitution the club chairman is selected on a rotational basis from the various groups within the club. This time around the chairmanship goes to the ladies section but this person was not named Wednesday night.

Glen Becker wins Riverside tournament

RIVERSIDE HEIGHTS—Giving up only 12 runs in four games the hosting Glen Becker blooperball team moved to the head of the pack in a four day tournament played here over the weekend.

Glen Becker met up with a determined Ernie's Boys squad in the final and, despite a 3-2 Ernie's lead after the second inning, were able to come back for a 10-6 win and the tournament championship.

Led by Doug Froat's two run homer in the third which put them ahead 4-3, Glen Becker worked its way to the win with a pair of runs from Rick Roke, Chris Casselman and Steve Baker. Tom Jarvis, Steve Casselman and Jay Garlough all crossed home plate once.

Answering for Ernie's Boys were Mike Prunner with two runs, and Rob Whitteker, Randy Mullin, Ernie Beckstead and Jim Cooper all with singles.

Glen Becker opened in the 16-team tournament with an 11-0 shutout over A & M Racing and then downed the Big Blue 87s 12-6. They earned entry into the final with a 10-0 victory over Matilda.

Ernie's Boys had wins over Brinston 16-13, the Manglers 13-3 and the Wild Cats 8-1.

The B championship was won by Mike Stewart with a 16-3 victory over the Brinston Express. Stewart took a 1-0 first inning lead but in the second the Express came back to move ahead 2-1. Six unanswered runs in the third pointed Stewart toward the championship win.

Barb Rabideau and Rick Froats had three runs each for Stewart and Mike Stewart and Ron March had two each. Cecil Lewis, Darren Merkley, Bert Marc, June DeJong, Roger Markell and Mike Cummins all crossed home plate for singles.

Answering for the Express were Todd Smail, Bill Bennett and Randy Kroone.

After losing the first game to Matilda 6-3, Stewart advanced with wins over Levesque Tires, 12-8, and A & M 9-6. The Express lost its first game to Ernie's Boys and then had wins over the Bob Cats 23-8 and Geese 4-2.

Lions, a class act

Coaches congratulated

Hart named Jr. B Lions MVP, goalies top rookies

RIVERSIDE HEIGHTS—"There always has been and there always will be a lot of quality in the Morrisburg Junior B Lions hockey club," said coach Kevin Casselman to his players at the team's annual banquet here Saturday night.

And that quality was recognized with the presentation of trophies to the various individuals who excelled in certain categories within the team's ranks for the 1986-87 season.

Leading the parade was Bobby Jack Hart, who in his final year of age eligibility with the Lions, was a threat to opposing goaltenders throughout the league. Hart was named the most valuable player for 1986-87 and received the prestigious silverware from former coach Brian McNairn.

Prior to accepting the award, Hart thanked the team owners and his fellow players. "This has been the best year I've ever had in junior hockey," he said. "I haven't seen as much heart in this team in a long time."

Noting that this year's defence was much stronger than in year's past, Mike Waddell a co-owner of the team and master of ceremonies for the evening, said the selection of the most valuable defenceman had been a tough one. "We had an exceptional defence this year and they kept us in a lot of games," he said leading up to the announcement of this year's winner, Sean Baker.

Baker, who accepted the Richard Baker Best Defenceman trophy from team owner Ronnie Casselman, thanked everyone and explained that last year he had played for a Tier II hockey club. "But there is no comparison," he said. "This team I played for this year is the best I've ever been involved with. It was a team and there were no individuals."

Described as all-star material and someone who will be definitely missed, Dan Bruyere was named the team's most valuable player in the playoffs. Although not able to attend the banquet Dan's name will be the first etched on the new trophy donated by the team owners.

The Harold Theriault Coaches Trophy, awarded annually to a player who contributes to all areas of the team, went to Charlie Carbino, who, said Waddell, was the spark we needed. "When we needed a lift Charlie was there and when we needed a big goal he would come through for us."

Always a prestigious trophy on any team, The Lady Bing, donated by Alex English and awarded for sportsmanship, went to Randy "Tug" Mullin whose conduct on the ice made him an easy choice. As a rookie this year Mullin fit well in the team ranks and his absence from the penalty box did not go unnoticed.

Also enjoying a good season in his rookie year was Johnny Morrow who picked up the Charlie's Sport Shop trophy for the most assists. Morrow, a playmaker and strong skater, proved his worth to the team time and again with his work around the opponents' nets.

The Garry Lawlor Memorial trophy for the "Rookie of the Year" which touches a spot in the hearts of all Morrisburg and district hockey fans with the memories of a young boy who followed the team year after year, was co-won by goaltenders Andy Cummins and Kent Pilon.

"We had a lot of great guys this year," said Waddell. "And we would have liked to give this trophy to everyone. But we looked for exceptional performance and these guys, Andy and Kent, were the ones who kept us in there. These are the guys who got us as far as we went in the playoffs."

On behalf of the owners, Waddell thanked all of the players. "We really appreciate the effort you guys put into the season," he said. "This year everybody made an effort and it really paid off. We went farther than we had really expected we would."

Waddell also thanked the coaching staff of Kevin Casselman, Allen McNairn and Garry Blok. "You stepped into a difficult situation. We were down and we weren't playing the kind of hockey we were capable of. You guys turned it around for us."

As well Waddell thanked the fans for their support and the team sponsors "without whom we couldn't make a go of it."

Kevin Casselman thanked his coaching staff and the owners and admitted coaching at the junior level had been quite an experience. He congratulated all of the award winners, and the remainder of the players who had not won awards, for a good season and remarked that he hoped to see everyone back at training camp in the fall.

To departing overage players Donald Black, who played five seasons with the club, and Dan Bruyere, who completed three years, he offered them the best in the future noting that both would be very hard to replace.

In wrapping it up Waddell, on behalf of the owners Ronnie Casselman, Hartley Hodgson, Keith Robinson and himself welcomed new owners Bill and Kim Bennett into the fold.

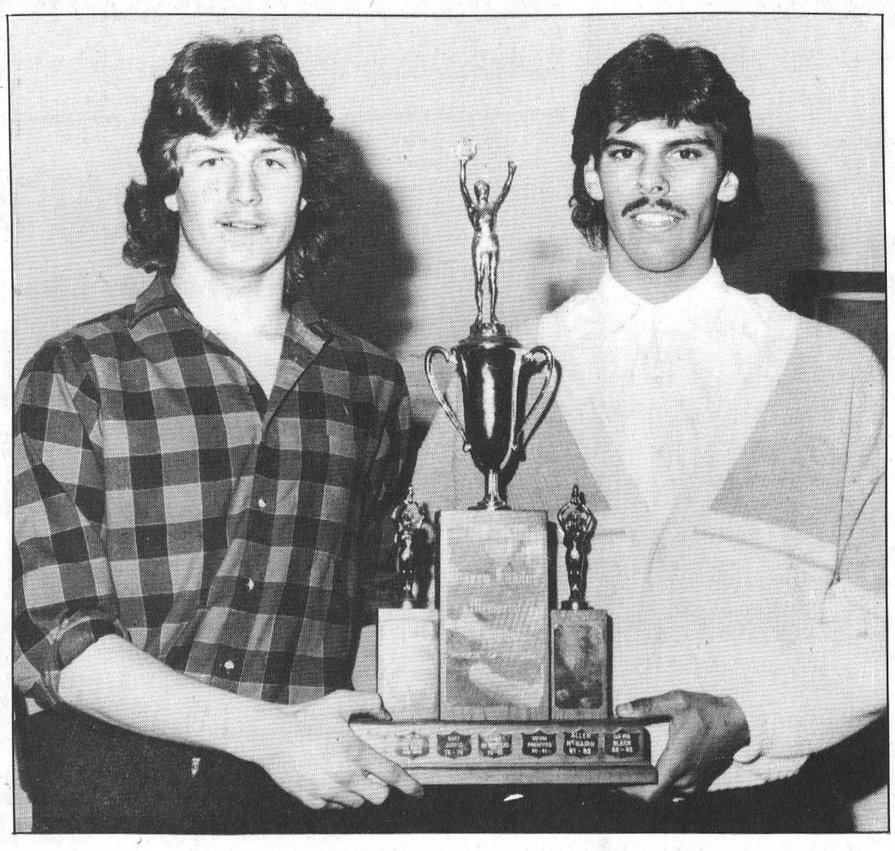

Goaltenders Andy Cummins, left, and Kent Pilon, were named co-winners of the Garry Lawlor Memorial Trophy for "Rookies of the Year" at the Junior B Lions hockey banquet Saturday night.



Former coach Brian McNairn presented the Most Valuable Player Trophy to Bobby Jack Hart during the Junior B Lions wrap-up party. For other Junior B Lions winners see photo on page 10.



Tino's Renovations

Tel: (613) 543-3487

- HOME RENOVATIONS
- ADDITIONS
- GENERAL REPAIRS
- ROOFING
- SIDING
- FREE ESTIMATES



P.O. Box 918
Morrisburg, Ont.
K0C 1X0

FOR ALL YOUR INSURANCE NEEDS

LIFE - DISABILITY
AUTO - BOAT
HOMEOWNER - TENANT
GROUP INSURANCE
COMMERCIAL

Open Monday - Friday
8:30 a.m. - 5:00 p.m.
Sat. 9 a.m. - 12 noon

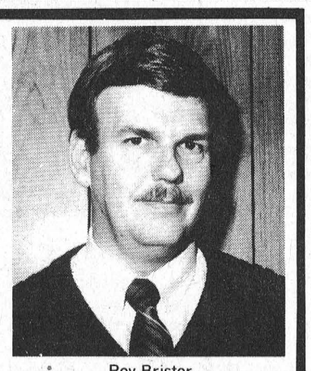

Roy Brister

BRISTER INSURANCE BROKERS LTD.

BRIS-BAR LIFE INSURANCE AGENCY LTD.

LOCATED IN THE OFFICE OF BRISTER INSURANCE BROKERS LTD.

MORRISBURG SHOPPING CENTRE

543-3055 543-3181



Lions award winners

The Morrisburg Junior B Lions wrapped up their season with their annual banquet at the South Williamsburg Township Recreation Hall in Riverside Heights Saturday night. Above, left to right, are trophy winners: Sean Baker, most valuable defenceman; Randy Mullin, the Lady Byng winner; Charlie Carbino, winner of the coach's trophy; and Johnny Morrow, winner of the most assists trophy.

—McNairn photo

Among the Cedars

WILLIAMSBURG — Despite the weather the season is now in full swing at the Cedar Glen Golf Club with both the ladies and men's sections opening with their first tournament nights.

The ladies got it rolling last Wednesday with Sheila Crowder walking away with A Flight low gross honors on a 42. In B flight Carole Droppo claimed low gross with a 43 and Leanne Munroe picked up low net with a 29.5.

Lisa Schell posted her personal best score of 52 to win C flight and Debra Mallette topped D class with a 55. Low net in C flight went to Gwen Berry with a 30 and in D to Michelle Lexmond with a 26.

Elsie McIntosh shot a 57 to win second low gross in D flight and Margaret Blaine had second low net with a 29.

Other prizes went to Gail Robinson for the least putts, Melanie Froom for most honest, Donna Williams for longest drive, Stella McGregor for closest to the hole on number eight and Joan Findley for the hidden hole.

Another big crowd was on hand for the club's second men's night and this week it was Larry Harper who stepped to the winners circle with the first low gross in A flight at 35. Allen McNairn had the second gross and net winners were Dave Byrd with a 34 and Rick Barkley with a 36.5.

Curtis McMillan won B flight with a 37 and Sheldon Coutlyn was second with a 39. Low net winners were Don McMillan, 31.5 PB and Todd Casselman 31.5.

In C flight the winner was Randy Leclair with a 38 followed by Tom Mills with a 44. Vince Cousineau took the low net with a 29 and Glen Vasey had the second net with a 33.

Kevin Merkley won D class with a 45 and Raymond Lamoreaux claimed low net with a 27. Second low gross went to Claire McIntosh with a 47 and Hugh Blaine had second net with a 30.5.

Coming Events

Saturday, May 23 — Par 27 tournament for ladies, men and juniors. Sign up at the clubhouse.

Saturday, May 30 — Dr. M.W. Locke Tournament. Sign up at clubhouse.

The 19th hole

MORRISBURG — Cold weather made the opening day tournament for members of the Morrisburg Golf Club less than enjoyable but while it kept many at home there were still 33 who turned out to play.

The men's low gross winner was Tom "Knees" Lalande with an 82 and low net honors went to Bill MacDonald with a 64. Marj Droppo stepped into the winners' circle for the ladies with a 95 and Dot MacDonald claimed the low net with a 79.

Billy Renshaw shot an 89 to win the juniors low gross and Kevin Rice had the low net.

As well as the opening day tournament the men's and ladies' nights got rolling last week, both with good turnouts.

Seventy men were on hand for their season opener with John Cottrill capturing low gross in A flight and Brian McNairn taking low net. B flight saw Jack Newsom win low gross and Jim Sage low net. Danny Rice won C flight and Neil Strader and Allen Patterson took the net honors.

The most honest golfer of the night was Tom McCutcheon and Mitch Cassell won for the hidden hole. Terry Laurin was closest to the hole on number two and Rod Bowman was the closest on number six.

The first night was sponsored by Edgerton Baker Fuels and this coming week's sponsor is Parcoll Products Ltd.

Some 50 ladies were on hand for the first ladies night which included a few holes of golf, a pot luck supper and the annual spring meeting.

Coming Events

Thursday, May 21 — First ladies morning. Pot luck luncheon.

Thursday, May 21 — Men's night. Sponsored by Parcoll Products Ltd.

Friday, May 22 — Legion Fun Night.

Sunday, May 24 — Mixed Two Ball 1:00 p.m. tee off. Potluck supper.

ROYALS

CORNWALL ROYALS SEASON TICKETS ON SALE NOW!!!

BE AN EARLY BIRD AND SAVE ON YOUR 1987-88 SEASON TICKETS

During the month of May, the Royals are offering a special discount price to everyone who purchases their season tickets.

EARLY BIRD

CATEGORY	REGULAR PRICE	DISCOUNT PRICE	SAVINGS
Adult	5.50	4.25	
TOTAL	181.50	140.25	$41.25
Senior & Students	4.00	3.00	
TOTAL	132.00	99.00	$33.00

OFFICE HOURS:
Mon. to Fri.: 9:00 a.m. to 12:30 p.m. — 1:00 p.m. to 4:30 p.m.

For further information call: 933-0264

(If you wish to recevie an application form in the mail, please send your name and address to: P.O. Box 174, Cornwall, Ont. K6H 5S7)

STYLES T.V. & APPLIANCE SERVICE

Authorizes Independent Service
DEPOT FOR MAYTAG
ELECTROHOME - HITACHI
Service to T.V. & Home Appliances
G.E., Moffat, Etc.
Replacement Stove Elements,
Dryer Elements, Belts, Etc.

652-4397
19 MAPLE STREET
IROQUOIS, ONTARIO
Open Monday to Friday
8:00 a.m. - 5:00 p.m.
EDWARD (Ted) STYLES, Prop.

Need Typing?



RESUME'S
ESSAYS, ETC.

LYNN DILLABOUGH
543-3274
AFTER 5:00 P.M.

Seaway High news

by Wendy Laurin

How was the holiday weekend for everyone? Weather could've been a little nicer for us (correction, A Lot Nicer!)

Well the final decision was made Friday after everyone heard each of the various campaign speeches. The candidates for Seaway High's President were Jennifer Gillard, Catherine Whittaker and Paul Smith, Paul coming up the victor. Guess that proves the students don't want a woman running the school.

The two candidates for 1st vice-president were Steve Horner and David Francis. Steve's campaign was fairly simple with a vote for experience theme. Dave, however, went with a more elaborate style and managed to conquer Steve with "Catch the wave — vote Dave!"

Gord Johnston defeated Brad Turner for 2nd-vice president and lastly Kim Bucking was voted in as Girl's Athletic Association Head.

Not too much else happened this week except that the following athletes will attend the Eastern Regionals for Track and Field Friday. Lisa VanHoof for high jumping, Kim Bucking for 400 metre and Mike Reichert for shot put.

That's it until next week!

BOB JARVIS
613-543-2475

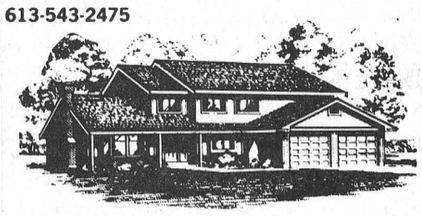

ARCHITECTURAL DRAFTING SERVICE
MORRISBURG, ONTARIO

RESIDENTIAL DRAFTING

STUDIO 231
PRESENTS
Thursday, May 21 - 9:00 p.m.
50's & 60's NIGHT
GREAT MUSIC SPECIAL DRINKS
LOYALIST HOTEL
HWY. 2 MORRISBURG

Serving All Faiths

Our concern is providing a service that reflects the wishes of each family's faith and traditions.

FAIRBAIRN FUNERAL HOME LIMITED

OTTAWA DISTRICT FUNERAL SERVICE ASSOCIATION

MORRISBURG, ONTARIO
TELEPHONE
(613) 543-2271

ONTARIO FUNERAL SERVICE ASSOCIATION (Incorporated)

2

Spring Clearance on all

MITSUBISHI® Products

In store while they last. Everything reduced.

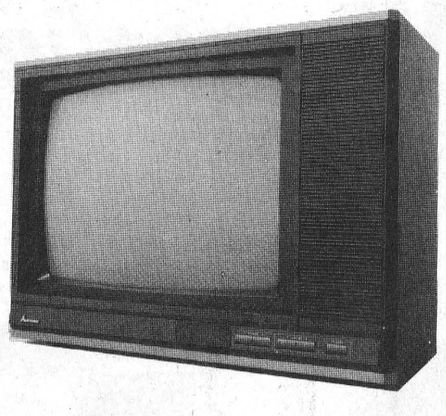

Prices on Car Stereo's drastically reduced
Beta Movies for sale.
New movies arriving daily

Come in and make a deal
Financing Available

Seaway Video

YOUR MITSUBISHI® DEALER

Hwy. 2, Morrisburg 543-3889

Drewery AUTO BODY

Winchester 774-2360 1-800-267-7608

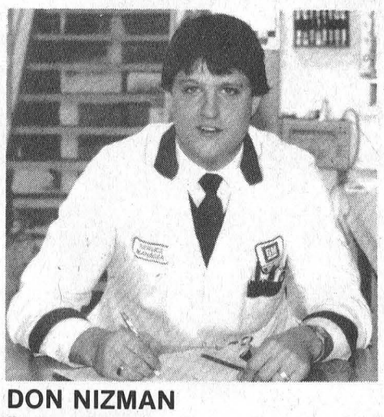

DON NIZMAN
Drewery Pontiac Buick Ltd.
Quality R-M Products are distributed by AUTO PAK 938-0042

BASF
BASF Inmont Canada Inc.

GOES SOLID GOLD!

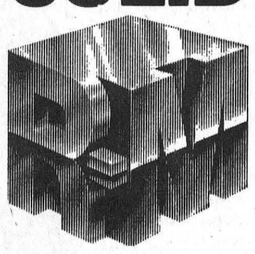

SOLID GOLD GUARANTEE

BASF Inmont welcomes Drewery's Auto Body in Winchester to the Solid Gold auto refinishing program.

When you go to Drewery's shop you get more than just a paint job.

You get a team of highly trained specialists who use the BASF Inmont Solid Gold System to refinish your car the right way.

Backed by BASF Inmont, the R-M Solid Gold Guarantee protects your car against peeling, cracking, fading and dulling for a full two years. We put that in writing!

Insist on R-M Solid Gold. Now at ...
DREWERY AUTO BODY
Winchester 774-2360 or 1-800-267-7608

"When you come to Drewery Auto Body, you get more than just a paint job."

Roberts to retire after 35 years with OPP

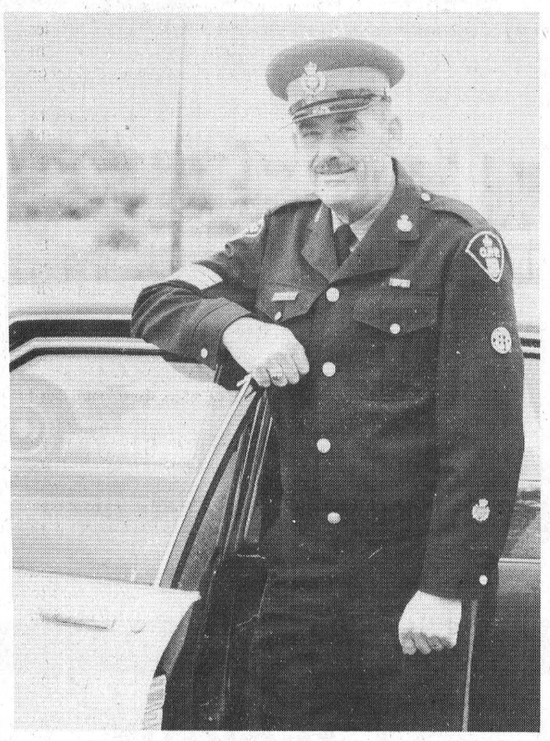

Sgt. Art Roberts

LOUIS DAIGNAULT
Leader staff

MORRISBURG — After 35 years with the Ontario Provincial Police, Sergeant Art Roberts will retire at the end of this year.

Stationed in Morrisburg since April 1977, Roberts began his career in 1952 in Brockville and moved to Gananoque three months later where he would stay for 15 years.

He was then promoted and went to Westport in 1967. After five years there, the Woodstock native was transferred to Ridgetown where he got his sergeant's badge.

While he is now officially able to retire, Roberts was hoping to remain with the OPP until age 65.

"I wasn't counting on retiring just yet," he said. "But I had an operation recently and that sort of speeded things up."

While being a policeman was not his boyhood dream, Roberts has enjoyed his job tremendously over the years.

"I took a drop in salary to join the force," he recalled on Monday. "I was driving a bus back then. I came to the police for steady employment."

He mentioned he had his ups and downs like everyone else in their chosen employment, but added "the job has been good to me."

When he began his career he was patrolling on a motorcycle. But he believes the motorcycle was abandoned for safety reasons and that it wasn't handy for certain types of police work.

"When you arrest somebody it's hard to bring them back on a motorcycle," he said. "So you have to call the station for a car and so on."

When he became sergeant in 1972 he not only had to look after the OPP detachment in Ridgetown but three other detachments as well, including the municipal police force there.

A sergeant's main duty is to supervise staff and requires very little road supervision.

"Even once your promoted to corporal, you're partly a staff supervisor," Roberts added.

Follow in footsteps

Roberts has two sons Dennis and Terry who are also with the OPP.

"My most memorable moment was when I presented my son Dennis with his warrant card with the OPP," he said. "And I have another son Terry who's a radio operator in Brockville," he added proudly.

Dennis Roberts is presently stationed in Brockville.

Another great moment in his career was when he worked in Kingston during the 1976 Summer Olympics and the sailing events were held there.

He was also in Ottawa and Midland during the Pope's visit to Canada in 1984.

Stressful not dangerous

The job of a police officer is stressful but not necessarily dangerous according to Roberts.

"The public demand is greater now than in the past," he said. "In those days they would phone and ask you to stop in when you're in the neighborhood. Now if your not there within a half hour they phone back."

When Roberts began in Brockville there were only two men at the detachment. Today there are more than 20.

Obviously with over 35 years with the OPP, Roberts has seen many changes. And he acknowledges most have been for the better.

"The improvement in equipment has made it ten times better than before," he said. "Also staff training is far better, as well as office facilities."

Those old offices still bring back memories for Roberts.

"We used to work in a hole in the wall," he said. "There was a desk, a chair, a telephone. During the winter we had to keep our coats on, and there were no toilet facilities. It's a far cry from what we have today."

And Roberts credits former OPP commissioner Eric Silk with the general upgrading of the force during his years at the head of the department in the 1960's.

"He took the offices out of the holes, he got decent equipment and made better working conditions," Roberts said of Silk. "I've worked for many commissioners and Silk did the most."

Roberts does not think the new Charter of Rights and the Bill Reform Act are 100 per cent in favor of the police department.

"We've done away with capital punishment," he said. "I don't know if it is the answer to diminish the crime rate."

He said the police are often caught in the middle between the victims and the accused.

"When a person is sentenced to 10 years and is out in 18 months the victim often blames the police," he said. "It's our Correctional system which is responsible."

But Roberts said he's been lucky to be stationed in a small community and mentioned some people often take the Village for granted.

"When you live in a small community you don't realize what you've got until it's gone," he said. "If you have an accident you can have an appointment with a doctor within minutes. It's not the same in a big city."

Another advantage of a small community is the good relationship between different people in the Village.

"The force has been good to me," he said. "I've enjoyed the people I've worked with and I've enjoyed the people I've dealt with. I've had splendid co-operation from municipal council, the members of the Bar, the media, especially Art Laurin (Leader Publisher). All this goes to make the job easier."

Common sense essential

Being a veteran policeman Roberts knows what it takes to make it on the force.

"The main quality for a policeman is common sense," he said. "You can teach people all the rules, all the laws, but if they don't have common sense all your teaching is wasted."

"I adopted the policy when I started I would use people as I would like to be used myself. I feel that's what I've done."

Roberts completed his 35 years service on March 18. He will officially retire from the force on December 31, 1987.

GIBSON Mechanical
•Heating Systems •Ventilation
•Sheet Metal Work
Stephen J. Gibson - Proprietor
390 Hyde St., Prescott 925-3866/925-3655

DAVID BROWN CONSTRUCTION
WATER & SEWER LINE INSTALLATION
SCREENED TOP SOIL SAND-GRAVEL-FILL
Backhoe, Dump Truck & Bulldozer Rentals
Septic Tank Tile Bed Installation and Pumping
INGLESIDE 537-2260

NEW HOME CONSTRUCTION
KEN 257-4496
PETE 830-5688
DONNA 745-9201
OFFICE 445-3133
agents for
Heritage HOMES BY MOREWOOD INDUSTRIES
10-21c

THE VILLAGE OF MORRISBURG
WATER SAFETY INSTRUCTORS
Applications for 1987 Water Safety Staff will be accepted until Friday, May 22, 1987.
Applicants to indicate current Canadian Red Cross and Royal Life Saving Society Qualifications.
Applications to be submitted by Mail or by Hand.
Attention: L.D. BARKLEY
Clerk-Treasurer
Village of Morrisburg
19-20c


DON'T REPLACE - REFACE! GIVE YOUR KITCHEN THE NEW LOOK!
We change the doors and drawer fronts and cover the exposed woodwork with Formica.
SAVE AN INCREDIBLE 40% to 60% over conventional kitchen remodelling
BARKLEY'S KITCHEN SAVER
989-5460
FREE ESTIMATES

Heritage Manor Residence
Do you have an Important Family Decision to make concerning the well-being of a loved one?
Often the loneliness of living alone, the risk of taking the wrong medication or the incapacity to provide for the basic daily needs, create unnecessary pressures on the individual and his or her family. The friendly administration at Heritage Manor is available for consultation to assist you in making these tough decisions and provide an alternative.
The Manor offers a variety of accommodations programmed to meet your specific needs both socially and financially.
VISIT HERITAGE MANOR RESIDENCE:
• 24-hour trained professional care
• Dining Room service
• Weekly physician visits
• Laundry and housekeeping service
• Organized social activities
Semi-Private Accommodation (with ensuite 4-piece bath) $875.00 monthly
Private Accommodation (with ensuite 4-piece bath) $1,250.00 monthly

Member of Ontario Long Term Residential Care Association
HERITAGE MANOR RESIDENCE
1545 VINCENT MASSEY DR.
CORNWALL, ONTARIO
Project by: FAIRFIELD HOLDINGS
Locations in Cornwall and Kingston

CENTRAL VACUUM PRODUCTS
Beam & Air Stream
Market Consultant
ANN BEKKEDAM
925-4861
PRESCOTT
13-25p

ALL BEDSPREADS & MATCHING CURTAIN SETS 20% OFF
READY MADE DRAPES 1/3 OFF
SHOWER CURTAINS 1/2 PRICE and matching window curtains
CORNWALL DECOR
Bolton's Mall, Eamers Corners 938-2219

LAWN-BOY DEMO DAYS

DON'T BUY UNTIL YOU TRY!
Come to the Lawn-Boy Demo Days event for a hands-on demonstration of the new generation of Lawn-Boys. Check out the new performance and convenience features that make the best power mower there is even better!
See Doug or Jeff between 9 a.m. and 6 p.m. for a demonstration at
CHARLIE'S SPORT SHOP
Hwy. 2 and Laurier Dr.
MORRISBURG 543-2137



Grenville Snowmobile and Garden Equipment Limited
RR2 Prescott (at Maynard) 925-4477

JUNE IS SENIOR CITIZENS' MONTH
Ontario
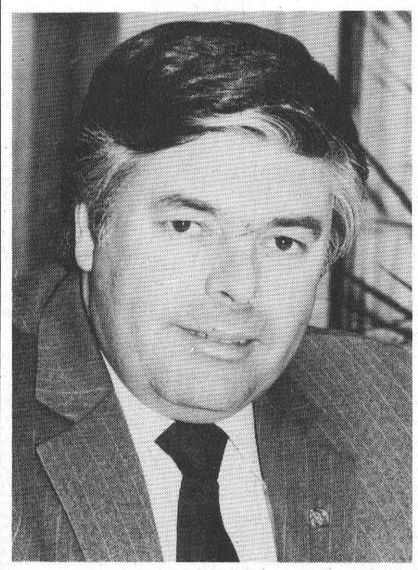
SENIORS' FORUM
presented by
The Constituency Office of
NOBLE A. VILLENEUVE, M.P.P.
Stormont-Dundas-Glengarry
KEY SPEAKERS ON:
• Maintaining Financial Independence
• Wills & Power of Attorney
• Accommodation for Seniors
• You and Your Pharmacist
• Home Care and Nutrition
JUNE 1st - Winchester Lions' Hall - 1:30-3:30 p.m.
JUNE 2nd - Kemptville College, W.B. George Centre 1:00 to 4:30 p.m.
(in cooperation with Norm Sterling, M.P.P. Carleton-Grenville)
JUNE 3rd - Morrisburg Civic Centre - 1:30-3:30 p.m.
JUNE 4th - Alexandria Alexander Hall - 1:30-3:30 p.m.
EVERYONE WELCOME — FREE ADMISSION
R.S.V.P. Suzanne Theoret, Constituency Assistant, Moose Creek,
Toll-free — 1-800-267-7176

OBITUARIES

J. Ralph Colquhoun

The death occurred suddenly at New Liskeard, Ontario, on Tuesday, May 12th, of a former resident of this area, J. Ralph Colquhoun.

He was the eldest son of the late John Colquhoun and Beatrice Nash. The family resided for many years on the Nash Road just east of Morrisburg.

He is survived by a daughter Joan (Mrs. Jim Christianson) of Sudbury, and grandchildren Jennifer (Mrs. Leo Gaynor) and Julie of Sudbury; also surviving are his sisters; Mrs. Margaret Wells of Morrisburg; Helen (Mrs. George Wright) of Chesterville, Ruth (Mrs. Irving Cochrane) of Mississauga, and by one brother Raymond of Kingston. He was predeceased by three brothers; Allister, Malcolm and Arthur.

Funeral services were held at New Liskeard on May 14th, with burial at Maple Ridge Cemetery.

CHURCH SERVICES

Mass Hours at St. Mary's Church

Father J.H. MacGillivray
MORRISBURG
Saturday – 7:30 p.m.
Sunday – 11:00 a.m.
Confessions before Mass
IROQUOIS – ST. CECILIA'S
Sunday – 9:00 a.m.
Confessions before Mass

St. Lawrence Evangelical Lutheran Parish

Interim Pastor: Ross Thomson
Telephone: 535-2569

Sundays, May 24 & 31, 1987
SUNDAY WORSHIP SERVICES
St. Paul's, Morrisburg – 9:30 a.m.
St. John's, Riverside Heights – 11:15 a.m.
May 31 – Congregational Meeting following the regular service to vote on extending a "call" for a pastor.
Rev. Gil Scharf - Guest Pastor
Sunday, June 7, 1987
St. John's, Riverside Heights and St. Paul's, Morrisburg – **No Morning Services**
Communion Service for Both Congregations at 7:30 p.m. at St. Paul's, Morrisburg
Rev. Ross Thomson - Interim Pastor

The Presbyterian Church in Canada

Knox Presbyterian Church
Morrisburg, Ontario
Minister: Rev. Bruce Kemp
Organist: Mrs. Marion DeGray
Sunday, May 24, 1987
11:00 a.m. – Morning Worship
Nursery & Sunday School
DUNBAR PRESBYTERIAN CHURCH
Dunbar, Ontario
Organist: Mrs. Marjorie Thom
9:30 a.m. – Morning Worship
Nursery & Sunday School

Christian Reformed Church

Williamsburg, Ontario
Minister: Rev. Wieger DeJong
Assistant Pastor
Walt DeRuiter - 543-2597
Sunday, May 24, 1987
9:30 a.m. – Morning Worship
7:30 p.m. – Evening Service
Nursery provided during both services
You are invited to worship with us
FAITH 20 can be viewed every morning at 5:00 a.m. on Channel 6

Morrisburg Pentecostal Tabernacle

Pastor: Rev. Robert Farbin
CHURCH 543-2681 HOME 543-3450
Sunday, May 24, 1987
9:45 a.m.–Christian Education Hour
10:45 a.m.–Morning Worship
7:30 p.m.–Evening Praise Gathering
DIAL-A-PRAYER 543-3456

The United Church of Canada

Lakeshore Drive United Church
Morrisburg, Ontario
Telephone 543-2353
Minister: Rev. Donald Smith, B.A., M.Div.
Organist & Choir Leader: Mark Garlough
May 24 Easter VI
11:00 a.m.–Worship Service
LIFE IS FOR LIVING
Sunday School

Williamsburg United Church

Williamsburg, Ontario
Minister: Rev. Ted Power
Sunday, May 24, 1987
10:30 a.m. – Sunday Worship
Nursery & Sunday School

The Anglican Church of Canada

PARISH OF MORRISBURG & IROQUOIS
Rev. David Crawley, Rector
Office 543-3904 Home 543-2867
Sun., May 24 Easter 5
HOLY COMMUNION
St. James', Morrisburg – 8 a.m.
& Family Eucharist – 9:30 a.m.
St. John's, Iroquois – 11 a.m.

Independently Owned & Operated

Mr. Grocer Supplied by Willett Foods Inc.

MR. GROCER

GET TO KNOW US... WE CAN HELP YOU SAVE ON YOUR FOOD BILL

We're pleased to serve you in Cottage Country



Fresh, Canada Grade 'A'
Frying Chickens
GREAT ON THE BBQ
2.16/kg
lb. .98

GROCERY SAVINGS

Regular or Unscented
Tide Detergent
12 L box 7.99 with coupon below; without coupon 8.99

Mom's
Soft Margarine
½ PRICE
1 lb. tub .59

White or Almond, Atlantic
Paper Towels Less than ½ Price .79
2 roll pkg.

Assorted varieties or Canada Dry
Ginger Ale 2/.89
24 x 280 ml tins 6.99 10.4¢ per 100 ml
750 ml btl. + .40 dep. 5.9¢ per 100 ml

Assorted varieties, Fruit Bottom
Beatrice Yogurt 175 g cont. 3/1.88

Lemon Lime or Orange, 400 ml btl.
Gatorade Thirst Quencher 3/1.99

Frozen, Selected varieties, Bluewater, 300 g pkg.
Jumbo Fish Sticks 2.69

Selected varieties, Schneiders
Cheese Bars 340 g pkg. 2.99

Orange Pekoe, 227 g pkg.
Ridgeway's Tea Bags 2.29

Frozen, Selected varieties, Highliner, Light Tonight
Seafood Entrees 280 g pkg. 2.99

Frozen, Corn, Peas, or Mixed
York Vegetables 1 kg pkg. 1.99

Selected flavours and sizes
Valiant Crystals 480 g or 482 g bag 1.69

Frozen, Sole or Haddock, Highliner, Light Tonight
Fish Fillets 225 g pkg. 2.49

Plain, Blue Jay
Potato Chips 200 g bag .89

Homepride or Upper Crust, 60% Whole Wheat or
White Bread 675 g loaf .79

MaLing, Whole
Mushrooms 10 oz. tin .89

Assorted varieties of Sugar Free and Regular
Crush Drinks 3x250 ml tetra pak .99

Selected varieties of Coffee
Maxwell House 369 g pkg. 2.99

Graves, Pure
Apple Juice 1 L tetra pak .79

White or Almond, April Soft
Bathroom Tissue 4 roll pkg. .99

Liquid
Javex Bleach 3.6 L btl. 1.49

Assorted varieties
Pamper Cat Food 184 g tin 3/.99

Selected flavours, Quench
Drink Crystals 3 x 80 g pkg. 1.39

Reg. (227 g) or Decaf. Maxwell House or Reg. or Dark Roast
Sanka Coffee 170 g jar 4.99

Chunky or Creamy, Skippy
Peanut Butter 500 g jar 1.99

Quaker
Life Cereal 550 g box 1.99

Selected varieties, Lots a Noodles
Lipton Soup pkg. of 2 .99

Hellmann's, Regular or Lite, 500 ml jar
Real Mayonnaise 1.99

In Tomato Sauce, Scarios, U.F.O's or
Heinz Spaghetti 14 oz. tin .79

Robin Hood
Flaky Pie Crust Mix 540 g pkg. 1.59

Ken-L-Ration
Kibbles & Bits 2 kg bag 3.99

Assorted, Fruit flavoured
Jell-O Powders 85 g pkg. 3/.99

All purpose
Robin Hood Flour 3.5 kg bag 3.99

Scented or Unscented, Fabric Softener
Bounce Sheets pkg. of 40 4.29

Deodorant
Irish Spring Soap pkg. of 3 1.59

Regular Unscented or Super Unscented, box of 30
Playtex Tampons 4.99

Fleecy
Fabric Softener 5 L btl. 4.99

CLIP AND SAVE
With this coupon pay only 7.99 on the purchase of one, 12 litre box of Regular or Unscented
Tide Detergent
MR. GROCER
PAY ONLY 7.99 WITH THIS COUPON
Values effective until store closing, Sat., May 23, 1987. Limit one box p r purchase. Coupon value 1.00. Special retail of 8.99 without coupon. TDE 121

MEAT

Fresh, Whole
Cut-Up Chicken
GREAT ON THE BBQ
2.38/kg
lb. 1.08

Fresh, Ontario
Pork Side Spareribs 5.47/kg
lb. 2.48

Cut from Canada Grade 'A' Beef, Outside
Round Steak 5.91 /kg
Roasts 2.68 lb.

Bittner's, Cooked, Smoked
Turkey Breast 125 g pkg. 1.68

Mary Miles
Breakfast Sausage 2.82 /kg
1.28 lb.

Shopsy's Deli Fresh, Regular or
All Beef Wieners 450 g pkg. 1.98

Assorted varieties
Shopsy's Salads 500 g tub 1.48

Town Club
Beef Burgers 1 kg pkg. 4.28

Country Manor, Side sliced
Bacon 500 g pkg. 1.98

Fresh Daily, Medium
Ground Beef 3.70/kg
lb. 1.68

PRODUCE

Product of U.S.A., Canada No. 1
Head Lettuce
For Refreshing Summer Salads
each .58

Product of U.S.A.
Red Radishes 16 oz. pkg. .78

Product of U.S.A., Canada Fancy, Golden
Delicious Apples 2.16 /kg
.98 lb.

Product of U.S.A., Fresh
Mini Carrots 12 oz. pkg. .68

Product of U.S.A., Fresh
Green Onions bunches 3/.99

Product of Ontario, Canada No. 1, Greenhouse
Seedless Cucumbers each .98

Product of U.S.A.
Fresh Nectarines 4.14 /kg
1.88 lb.

Product of U.S.A., Canada No. 1, Large
Tomatoes
2.16/kg
lb. .98

Product of U.S.A., Canada No. 1, Valencia
Oranges
dozen 1.69

FRESH DELI & IN-STORE BAKERY

Stored sliced
Quality Cooked Ham .43 /100 g
1.95 lb.

Schneiders, Jumbo
Polish Coil Sausage .57 /100 g
2.58 lb.

"Fresh from the Oven"
Maritime Brown Bread 18 oz. loaf
pre-baked weight .89

"Fresh from the Oven"
Raspberry Pie 630 g each 2.99

Olde Fashioned
Schneiders Ham .99 /100 g
4.48 lb.

Bottom Round
Bittner's Corned Beef .99 /100 g
4.48 lb.

Values effective until store closing

STORE HOURS
Mon. 8-9 Thurs. 8-9
Tues. 8-9 Fri. 8-9
Wed. 8-9 Sat. 8-6
Sunday Closed

Support the Multiple Sclerosis Campaign . . . Make a Donation & Wear a Carnation in May.