## Inside this week

**Leader Anniversary**
125 years in business ..... page 3

**Morrisburg Curling Club**
Members want new roof ..... page 9

**New classes**
Hand building pottery ..... page 15



CNA

# The Leader

A Family Newspaper Serving the Community for more than a Century

SINGLE 35¢ COPIES

VOLUME 125 NO. 8 | WEDNESDAY, FEBRUARY 24, 1988 | MORRISBURG, ONTARIO


# BIA advises council to proceed with mall project

by Judith O'Brien

MORRISBURG — Even though all of the deeds have not been turned over to the village, the BIA has advised council to proceed with the canopy replacement project.

At a special council meeting Thursday, attended by approximately 25 merchants, BIA President Peter Remillard outlined the progress of the project.

"We have 95 per cent of the deeds fully completed or in the works because of absentee landlords, etc.," he said.

Owners of the New Centennial Restaurant have refused to turn their canopy deed over to the village because they are worried a small sign placed on the canopy might not be enough to lure travellers off Highway 2 and Fifth Street.

They want to keep their current sign located beneath the canopy at its present large size but the canopy project calls for all signs placed beneath the canopy to be of uniform size and style.

The owners of Lee's Restaurant have agreed to turn over their canopy deed and remove their triangular sign from the roof provided other conditions are met.

**Conditions**

The list of conditions presented to and approved by council include giving merchants the right to change the design of their sign placed on the canopy subject to a five foot height restriction.

The canopy height will not exceed 20 feet, as proposed in the project application.

Signs other than those belonging to shop owners will not be permitted on the canopy and during construction the entranceway to each shop will not be blocked.

Damages caused to actual buildings and damages caused to the operation of the business will be the responsibility of the Village.

Shop owners will be allowed to place a sign on their roof to attract customers travelling on Highway 2 if at any future time the visibility of their canopy sign is impeded.

The canopy in front of Lee's Restaurant will be extended east 9.5 feet and the owners will be allowed to place a sign on this area.

Remillard said most conditions are usually covered in a building contract and are applicable to Lee's Restaurant as well as any other merchant in the shopping plaza.

**Positive**

"What I understand from previous meetings is our application was very well received by the ministry," said deputy reeve Bill Shearing, council's BIA representative. "The ministry has never worked in a plaza situation and is very interested in seeing us proceed."

**Agreement**

Council also agreed to notify The Starr Group consultants from Toronto to proceed with the canopy application to the Ministry of Municipal Affairs.

The village received a $250,000 grant from the ministry for its project but must make its final presentation by March 31. If all the canopies have not been turned over to the village by that time the grant may be withdrawn.

Remillard is optimistic, however, that the outcome will be positive. The consultants were notified Monday to submit a second PRIDE application on behalf of the village for landscaping and streetscaping.

The village and the BIA have already committed $125,000 towards the project's second phase. If it receives approval from the Ministry the BIA could obtain a further $125,000.

## Sewer problems

MORRISBURG — A report prepared by the engineering firm of Totten, Sims, Hubicki Associates has concluded there are several problems with the village's new $1.5 million sewer system.

Representatives from the firm met with councillors at a closed session Thursday night to present their report. Council requested a second opinion report be prepared after the Ontario Ministry of Environment determined the system did not meet all of its requirements.

The report presented Thursday concluded that the installation of the new 825 millimetre diameter trunk sanitary sewer and mechanical clean screen at the Morrisburg sewage plant have created several operational problems.

Problems include unsatisfactory operation of existing sewage pumps, the deposition of solids in the screen chamber and trunk sewer and freezing of the screen.

Completion of the study also revealed the existing wet wells and pumping station do not comply with current MOE requirements.

Clerk Cheryl Tynski cannot release further information until council meets with Derek Wilson, the original contractor.

A tentative meeting has been scheduled between council and Wilson on February 24 but Tynski said the date has not been confirmed.

The Totten, Sims, Hubicki report will be made public in full following the meeting with Wilson.

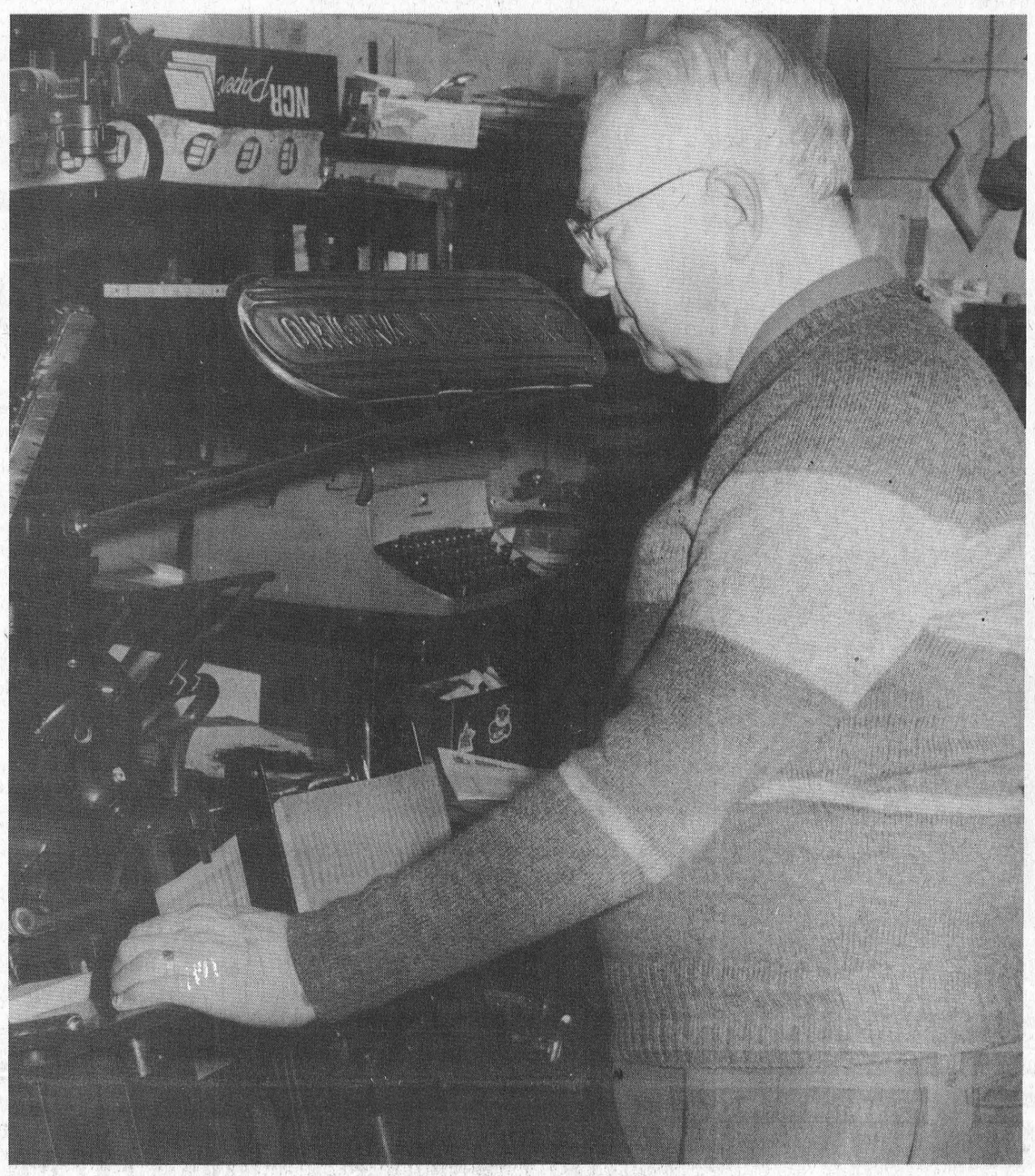

**Funny, he doesn't look 125!**

Art Laurin, editor and publisher of The Morrisburg Leader may not be 125 years of age, but the newspaper is. Owned and operated by the Laurin family since the early 1900's, the newspaper continues to provide community information. See story on page 3.

—O'Brien photo

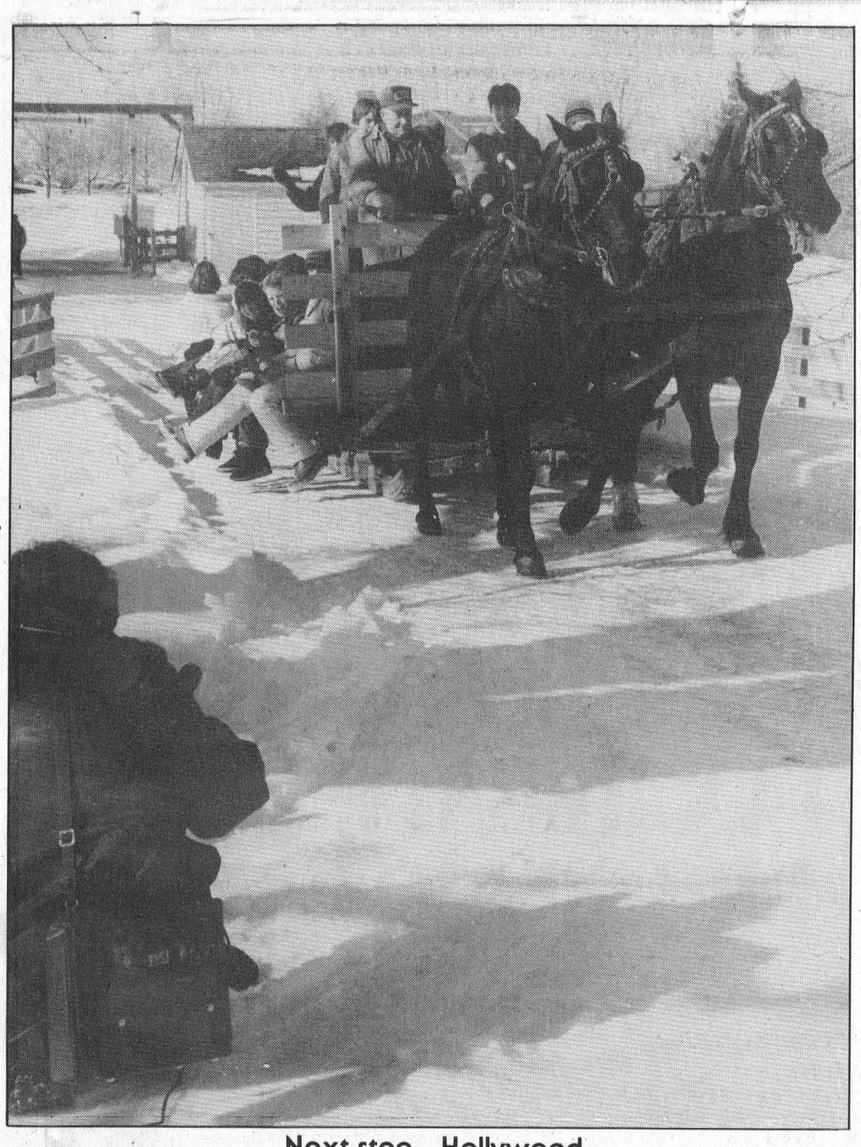

**Next stop...Hollywood**

This pleasant winter scene isn't reminiscent of southern California but nobody seemed to mind. Students from Williamstown Public School helped out the Seaway Valley Tourist Council Thursday by acting as models for a video highlighting winter activities in the Seaway Valley. The sleigh ride took place at Upper Canada Village.

—O'Brien photo

# SVTC films winter video

MORRISBURG — The Seaway Valley Tourist Council is promoting winter activities in the valley through brochures and a video.

An English-language brochure highlighting activities has been available for about one month and a French-language version has been translated and is ready to print.

The brochure mentions snowmobiling, cross country skiing, skating and sleigh rides and local curling clubs as points of interest.

The Morrisburg Curling Club is featured as well as snowmobile clubs in Lunenburg, Riverside Heights and Long Sault. Sleigh rides at Upper Canada Village and ski trails on St. Lawrence Parks Commission land are detailed on a map contained in the brochure.

The video, featuring the Seaway Valley and its winter attractions, will be ready soon.

Filming of a sleigh ride at Upper Canada Village as well as cross-country skiing at the SLPC Sugar Bush began Thursday with students from Williamstown Public School participating.

Calvin Killoran, from Roger's Cable TV in Cornwall recorded the action.

**South Nation River Conservation Authority**

# Large projects should be jointly funded

by Catherine Thompson

BERWICK — Many of the major flood projects discussed by the South Nation River Conservation Authority at a meeting here Thursday are too large to be funded solely by either the Ministry of Natural Resources, or by Agriculture and food.

The full Authority passed a resolution that large agricultural projects such as the South Branch of the South Nation River be jointly funded by both ministries.

Matilda Township representative Norm Tinkler proposed government funding by two-thirds for the South Branch project.

"It's too much to ask the township to come up with $750,000 to $1 million to pay our share of the $1.5 to $2 million porject."

A preliminary engineering report indicates that about a mile and a half of the South Branch outlet needs to be cleaned out, and channelization improvements made for a mile of the river upstream.

Such work would alleviate spring and summer flooding which is often severe in this area.

"We met with MP Norm Warner, and MPP Noble Villeneuve who are backing the project," said Tinkler. "But we want something more concrete, with a promise of funding."

"The project is held up at the bureaucratic level, by the requirements of Agriculture and Food, and the Drainage Act," said Dennis O'Grady, General Manager of the Authority.

However, if the resolution they are sending to MNR is approved, some of the delays may be eliminated.

The South Branch could be changed into a municipal drain under the Drainage Act, according to an authority spokesman. But farmers would have to sign a petition, which they are reluctant to do until they know exactly what they have to pay.

Williamsburg Township Johnny Whitteker holds the opinion that federal funding as well as provincial funding is needed for some large projects. This could be accomplished through an Eastern Ontario Development agreement.

Project estimates are very high: - $8 to $10 million for Plantagenet - $4 to $5 million for channelization along the Bear Brook in the Gloucester area - and $2 million for the South Branch outlet.

**In other business**

A land swap between the Township of Russell and the Authority has been approved. Authority land in the Village of Russell on Lots 10 and 11, Concession 3, comprising 5.6 acres on the north side of the river will be exchanged for 13.3 acres of Township land on the south side of the river.

1.78 acres of land at High Falls not needed by the Authority will be sold to Mr. Emilien Brisson, subject to MNR approval.

**Election of officers**

Elections were made for 1988: Chairman, Gaston Patenaude; Vice-Chairman, John Whitteker; Chairman of the Land Use Advisory Board, Albert McKeown; Chairman of the Conservation & Recreation Advisory Board, Robert Graham; Chairman of the Information and Education Advisory Board, Ewart Simms; Chairman of the Water Management Advisory Board, Lucien Groulx; five executive members at large - Robert Gratton, Gerald Holmes, Dave Sloan, Eldon Ray Reid, and Dr. Larry Gray.

**AUDITOR'S REPORT** The Auditor's Report was approved. The 1988 budget ($4,609,840) represents a 251.86 per cent increase over the 1987 actual budget ($1,310,133).

A provincial grant of $938,740 has been approved.

In 1988, a levy of $485,571 and a special levy of $117,030 are required. Other revenues come to $3,068,499.

# Iroquois defends fire agreement

IROQUOIS — Garbage, it seems, can be a messy problem.

At their meeting Tuesday night Iroquois councillors were upset over a letter received from Matilda Township Reeve Lorne Mellan. In the letter, Mellan stated that his municipality could no longer accept mixed loads of domestic waste and appliances from Iroquois.

"On several occasions the problem of mixed loads arriving from the Village has been questioned by the Waste Site attendant, and he has been informed that there is only one pickup and the mix cannot be avoided," wrote Mellan. "The inspector from the Ministry was at the site and has informed us that we can no longer accept these mixed loads."

Mellan said mixed loads are against environmental regulations and make it impossible to compact the trenches properly.

Iroquois Clerk-Treasurer Betty Marlin said when the village negotiated its waste disposal/fire agreement with the township last year the question of mixed loads was addressed and the village was allowed to send such loads to the waste disposal site.

"This agreement stands for this term of council," she added.

**Renegotiate fire agreement**

The present waste disposal/fire agreement between the two municipalities took months to settle and village councillors did not want to re-open negotiations.

"If it's not satisfactory to MOE (Ministry of Environment) they (Matilda Township) will have to hook a tractor and chain to the appliance and pull it out," said Reeve Frank Rooney.

Village foreman Ray Delegarde said there may have been more discarded appliances during the Christmas season but said on average there are very few appliances thrown away throughout the rest of the year.

"If the agreement is broken what do we do with our fire agreement?" asked Rooney. "Are we going to break it? An agreement is an agreement."

Councillors consented to send a letter to Matilda Township asking them to honor the agreement but the conflict may turn out to be nothing more than a misunderstanding.

When contacted at his office in Cornwall on Monday, Environmental Officer Rheal Delaquis said he had visited the disposal site in Matilda Township but disagreed with the instructions contained in Mellan's letter.

"The instructions I verbally gave the municipality were if they want to burn some waste it must be properly separated." he said. "The only waste that can be burned is brush, clean wood or wood by-products like cardboard. They cannot burn domestic waste."

When asked if he instructed the municipality to refuse to accept mixed loads of domestic waste and appliances Delaquis said he "never told them that."

## Awaiting decision

BELLEVILLE — A decision on whether Ontario Hydro will challenge Iroquois council's refusal to rezone property the company owns from Open Space to Residential Type 1 will be made by the end of the month.

Peter Fodor, Properties Manager for Eastern Ontario said information on Hydro land and council's decision has been sent to their land division which is reviewing the situation.

Council refused to rezone the land situated between Davis and Caldwell Drive last year after residents protested the land has been used as parkland for 30 years and should be left untouched.

Hydro claimed the Open Space zoning was an error and the land was intended for development.

# Village agrees to proceed with recycling plan

IROQUOIS — Villagers will soon be recycling.

At a meeting Tuesday night councillors agreed to proceed with a recycling program in the village. Clerk Betty Marlin is presently preparing the grant application to receive funding for blue recycling boxes and promotional literature.

The recycling plan will be undertaken in conjunction with Guy Leclerc of Dundas Recycling Ltd.

Council agreed to begin a recycling program in the village last year but delayed implementation after receiving a request from the City of Brockville to attend a recycling information session.

Reeve Frank Rooney and Joyce Fader attended the meeting but felt no new information or plans were put forth.

When council receives funding for the blue recycling boxes each household will get one. The recycling program will begin in the spring.

The councillors, clerk and village foreman will attend an appreciation night sponsored by the South Dundas Economic Development Commission on February 25.

The village clerk will attend a seminar for municipal councillors and staff sponsored by the Centre for Government Education and Training at St. Lawrence College in Kingston on April 7.

Elizabeth Heights subdivision developer Norvan Grant has asked council to approve a land design change west of Elizabeth Drive.

The current lots are large in size and can accommodate an apartment building with approximately 36 units.

Grant wants to reduce the size of the lots and rezone some to Residential Type 1 and Residential Type 2 which will allow single family and semi-detached dwellings. He plans to leave some land available for smaller apartment units.

The plan also calls for Grant to extend Billings Avenue westward.

Council approved the plan in principle subject to zoning bylaw approval from the Ministry of Housing and other provincial ministries involved.

A tender from Towne Cartage Ltd. of Brockville to supply two steel garbage containers for the shopping plaza was accepted by council.

By requesting merchants deposit their refuse in the containers, village foreman Ray Delegarde said crews will not have to make a daily trip to the plaza to pick up garbage and will save council money in the long run.

Council estimates the village could save up to $8,400 a year on garbage collection costs.

A new policy on Civic Centre keys has been adopted.

Delegarde said he had to order 12 new keys for the Civic Centre at a cost of $110 because people have not been returning keys and he had none to lend.

Beginning Wednesday, anyone who borrows a key for the Civic Centre will be required to leave a $20 deposit which will be refunded when the key is returned. They will also have to leave their name and telephone number so they can be contacted if they forget to return the key.

After a rash of break-ins at boathouses in the village, council has decided to plow the boathouse road during the winter. Plowing the road will make it easier for the OPP to monitor.



**Seaway High Band draw**

Patsy Jones, left, of Iroquois, won $485 during the Seaway Valley High School Band draw organized by Cindy Cassidy, right. The band will be competing with other bands in Myrtle Beach, U.S.A. in April. —Thompson photo

## Matilda Township

# Bell must toe the line

CATHERINE THOMPSON
Leader staff

BRINSTON — Bell Canada should toe the line and follow Matilda Township's by-laws, when it is installing new buildings, said councillors here last Thursday.

The company intends to replace their old building on the corner of Concession 5 and Nine Mile Road, with a climate controlled hut and new services.

But Bell wants to put their new building 25 feet from the lot line, and the Building Code states that buildings must be 75 feet off the road, or 83 feet from the side road, and 10 feet from the back.

The lot itself is 75 feet by 75 feet, and the hut is 10 by 12 feet.

Councillor Peter Swank drew council's attention to the fact that the road might have to be widened at some time. Then what could be done if the Bell building is only 25 feet from the road?

Building Inspector Don Lewis said others would notice if Bell Canada was placing its building in violation of the Building Code.

"Let's stick to the by-law and get 83 feet," said Councillor Swank.

Although Long Sault Construction has already started layout and will soon be putting in piers, Lewis will be contacting them to change the location of the building.

**Delay in Official Plan Change for Van Dodewaard Property**

The Van Dodewaards may have to wait a while before they receive a building permit for the extension of their work-shop. In December, council passed a zoning change to allow Arie Van Dodewaard of D-S Manufacturing to carry on his welding business in an area zoned agricultural.

The land was left zoned agricultural with a special exemption for the welding shop.

The Ministry of Municipal Affairs is holding the official plan change in abeyance until they hear if there are objections from the Ministry of Agriculture and Food.

Gary McTavish, Kemptville Dept. of Agriculture and Food representative, said they were not aware the proposed operation would be so extensive, until after they received Bill Horner's letter.

However, there were no objections to Van Dodewaard's severances. Steel work has started on the building, but no building permit has yet been issued.

# Court News

Although giving intermittent sentences is not Judge Bruce Hunter's practise, Leroy Sayeau will be serving a 21 day sentence on the weekends for driving while disqualified.

Sayeau pleaded guilty to a charge of driving while disqualified on November 22, 1987 in Williamsburg Township. A Prohibition Order dated October 13 showed that his license was under suspension.

"With two prior convictions, such a total ignoring of a Court Order shows lack of respect for the law. He should be incarcerated," said Crown Attorney Alan Ain.

But due to the difficulties of running a dairy farm short-handed, Hunter allowed the accused to serve time on the weekends.


BIG BIG BIG FOOD SAVINGS S&F IROQUOIS SHOPPING CENTRE
Tel: 652-4814
freshmart
WAREHOUSE PRICES + WEEKLY SPECIALS + IN-STORE SPECIAL + NO NAME + PRESIDENT'S CHOICE = $ $ $ SAVED

weekend FLOWER FEATURE
3 CARNATIONS 5.00
Give your weekend a fresh start with the freshest of flowers. They're specially priced and ready right now to go home with you!

THE VILLAGE GREEN
MORRISBURG SHOPPING CENTRE 543-2566

LONG SAULT PARKWAY LODGE SENIOR CITIZEN'S HOME
1st Month — 50% OFF Regular Room Rate
6th Month — ABSOLUTELY FREE!!
Regular Rates (No Contract Required)
Private . . . $925.00 to $990.00 Monthly; Semi-Private . . . $795.00 to $840.00 monthly
Ward (4 Beds) . . . $23.50 per day
VACATE AT ANY TIME: REFUNDS CHEERFULLY GIVEN
We know you will like it if you give us a try. Come and Join our Family. We are proud of our quality service. R.H.C.A.'s are here to assist you while a doctor visits weekly. All rooms are large, bright, modern and comfortable.
Some features are:
Nutritious Meals, Diets, Snacks
Beverages at any time
Meals In Room on Request
Walkers/Wheelchairs Supplied
Free Transportation By Arrangement
Government Assistance If Qualified
Cable T.V.
Telephone Jacks
Laundry
Hairdresser
Toiletries Supplied
No Hidden Extras
Long Sault Parkway Lodge
Long Sault, Ontario
Call Betty or Mike at 534-2307 for Appointment
This Offer Will Terminate Without Notice.





CAUTION: Dangerous Chemicals Stored Inside.

Environmental risks aren't only Acid Rain or Industrial Toxic Wastes. Each one of us in his or her own way has a daily impact on the quality of the environment.

It may be cigarette smoking. Or the washday detergent. The cleaners and polishes in the kitchen cupboards or the paints and solvents in the basement.

Each family home, regardless of how safe and cozy it appears, contains chemicals which should be carefully controlled.

Make sure you're doing your best to control household hazardous wastes:

- Become aware of the chemicals you use and dispose of every day.
- Educate your children as to the hazardous products in your home and store those products safely.
- Buy only those products which can be used and disposed of safely.
- Buy pesticides and other household chemicals only in quantities that you can actually use.
- Help to organize special refuse collections for hazardous materials.
- Discourage overuse of plastics and styrofoam.
- Encourage the use of re-usable materials.

Do your part to make sure the world is safer for yourself. That way we'll all benefit.

Environment Canada Environnement Canada
Canada



1988 BRINGS TWO IMPORTANT CHANGES TO THE ONTARIO FARM TAX REBATE PROGRAM

**CHANGE NUMBER ONE:**
The Ontario Farm Tax Rebate program now makes *two* payments a year to farmers and farm property owners, compared to one annual payment previously.

**CHANGE NUMBER TWO:**
Those eligible for the program will receive *two* forms to complete—one in the spring and the second one in early fall. Each must be completed and returned to obtain each payment.

Completing the first form will generate a payment of approximately 50% of the total 1988 rebate based on the previous year's eligible tax levy.

Completing the second form will result in a second payment for the balance of the property owners' 1988 rebate and will be based on the owners' actual 1988 eligible tax levy.

**WHAT STAYS THE SAME**
The Ontario Farm Tax Rebate program is designed to ease the tax burden faced by farmers.

Farmers are not required to pre-pay a portion of their municipal taxes to qualify for the rebate.

100% of municipal taxes on eligible farm land and outbuildings may be rebated.

No rebate will be paid for taxes levied on farm residences and one acre of land.

There will be no reassessment of farm properties unless changes to the property that would normally require reassessment are made.

For more information about the Ontario Farm Tax Rebate program and the changes, contact:

**Farm Assistance Programs Branch**
777 Bay Street, 12th floor
Toronto, Ontario M5G 2E5

Or call collect (416) 585-6565.

Ministry of Agriculture and Food
ONTARIO
Jack Riddell, Minister
David Peterson, Premier

ANNOUNCEMENT

J. D. Enns Appraisals Inc.

is pleased to announce a corporate name change to

Enns & MacEachern Appraisals Inc.

"Independent" Real Estate Appraisers
and Consulting Land Economists

Suite 303, 132 Second Street E.
Cornwall, Ontario
K6H 1Y4
932-1812

and

83 Buell Street
Brockville, Ontario
K6V 4Y4
342-0666

J. D. Enns B.Sc.(Agr.), M.B.A., AACI
H. L. MacEachern Dip.(Agr.), AACI

HAZEN MELDRUM LTD.
Ontario Land Surveyor
W. J. JOHNSTON, O.L.S.
Resident Surveyor
Telephone 774-2414
Winchester, Ont. K0C 2K0
610 St. Lawrence St. P.O. Box 394

COMPLETE LINE OF
HOUSEHOLD FURNITURE
RUGS & CARPETS
APPLIANCES
First Class Appliance Service
All Makes




For Sales or Service Call 652-4577
RON FADER FURNITURE
& APPLIANCE SALES & SERVICE

Serving Morrisburg for 125 years

# The Leader celebrates anniversary

MORRISBURG — The Leader has something to celebrate this week - its 125th anniversary.

Originally known as The Dundas Courier, it first appeared on February 27, 1863.

The newspaper continued under that name until November 1899 when it was sold to Herbert H. Bradfield who changed the name to The Leader.

At that time printing was a much more laborious process than it is now. Each letter of type was set by hand. Despite the time-consuming process The Leader was published bi-weekly. It subsequently became a weekly which it remains today.

When Bradfield sold the paper to industrialist J. Wesley Allison it paved the way for the arrival of the Laurin family who own and operate The Leader today.

**Arrived in 1914**

Leo Laurin came to Morrisburg from Niagara Falls in 1914 to work as editor and manager for Allison. Shortly after he purchased the business.

Leo's son Art who is the present publisher and editor of the paper can remember working in the newspaper business with his father from the time he was a child.

"I grew up in here," recalled Art. "I set type and put it away in cases. I can particularly remember during the Depression lots of farmers had taken loans. In order to get loans they had to have a mortgage. They could hardly ever pay their mortgage and most were sold out. I can tell you exactly what was said on those papers because I set so many by hand."

**Innovator**

Leo Laurin was one of the first newspapermen in the area to purchase a linotype machine in 1918, which Art says was often called the machine that almost thinks.

"There were no such things as computers or electronics then," said Art. "We had to set each letter by hand but this machine could compose a line at a time."

A larger and more sophisticated linotype machine was purchased by Art when The Leader offices relocated to the shopping centre following the Seaway project.

**Progress**

Art continued to print the paper on a Babcock press until 1977 when The Leader began using the offset printing method. The new method provided an innovative look for the newspaper with larger pages, more photographs, a sports section and expanded news coverage.

The Babcock press was donated to the Museum of Science and Technology in Ottawa and several other artifacts can be found at Upper Canada Village.

Following in the family tradition, several of Art's sons joined the newspaper staff. Bill has since moved to Montreal but Terry, Sam and Mike can still be found at the office.

Art's wife Lilac and their daughters also took turns helping out the family business.

**Awards**

Since its expansion The Leader has won many awards both from the Canadian Community Newspaper Association and the Ontario Community Newspaper Association.

The paper was ranked third in 1978 by the CCNA for best all-around newspaper and third for the best editorial page category.

Bill won awards for his photographs of the Ken Carter Jump and the Turbo Fire in 1979 and the following year he won the award for the best spot news photo.

Art was awarded the CCNA Gold Quill in recognition of his distinguished service to the community newspaper business in 1980.

Two years later Bill was again recognized, this time for the best agricultural story in Ontario featuring the Canadian Horse.

A story written by Judy Racine on VE Day won her third place for outstanding article in the OCNA field of Arts, Heritage and Citizenship in 1985.

In 1986 The Leader won the OCNA best front page for newspapers within its circulation class and best sports news.

# Conservation authority conducts study

BERWICK — The South Nation River Conservation Authority has resolved to do an in-house study of their organization, compared with other authorities in Ontario. They will be looking at representation, subcommittees, advisory boards, and the number of members elected to the executive.

In 1947, the South Nation River Conservation Authority was formed in an effort to control erosion, deforestation and flooding caused by the South Nation River.

The thirty municipalities in its mandate appoint representatives each year to serve on the authority. In addition to a chairman, a vice-chairman and an executive committee (elected from the full membership), there are three provincial appointees.

The authority is largely funded by the provincial Ministry of Natural Resources and, since 1953, by a levy collected by each municipality.

Membership of the Association of Conservation Authorities founded in 1960, consists of one representative from each of the 38 authorities appointed annually.

Included in the present self-study is the Berger Report, which is a review of the authority's roles to determine whether conservation authorities should have a greater role in water management.

At present, water management is split among a number of organizations. Water quality is the mandate of the Ministry of the Environment, drainage is under Agriculture and Food and flooding is under Conservation Authorities.

General Manager Dennis O'Grady said that the Berger Report will soon be tabled in the House of Commons.

After the report has been presented, meetings will be held to discuss recommendations and any new directions outlined for conservation authorities.

"For Blue Cross group coverage contact Brisson & Girard Insurance Agencies Ltd. (613-937-0348) in Cornwall."
John Dancause

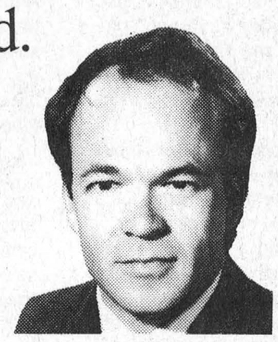

BLUE CROSS
Suite 1504, 275 Slater Street, Ottawa, Ontario K1P 5H9 (613) 233-5318
7751

You won't see this Sale again for 1460 Days
It's Leap Year
Monday, February 29th Only
ALL New Spring Styles
20% off
Cream & Albatross CORDS $29.00
Perfect Round SWEATERS $29.00
LAST CALL
ON ALL WINTER STYLES
WED., THURS., FRI. & SAT.
SAVE UP TO 70%
laurin laurin
East End Promenade
Next to Stedmans
543-3106

Stedmans works harder for you!

THURSDAY – FRIDAY – SATURDAY
3 DAYS ONLY OR WHILE QUANTITIES LAST
DOOR BUSTERS

HI DRY PAPER TOWELS Pkg. of 2 WITH COUPON 68¢ WITHOUT COUPON 99¢
KLEENEX FACIAL TISSUE Box of 200's WITH COUPON 68¢ WITHOUT COUPON 99¢
SNAPPY KITCHEN GARBAGE BAGS Pkg. of 15 WITH COUPON 48¢ WITHOUT COUPON 77¢
EMBASSY SHETLAND STYLE 50g CHUNKY YARN Reg. $1.69 SPECIAL 88¢
HOBBY CRAFT PLASTIC MODELS Assorted Planes & Helicopters Reg. $10.99 SPECIAL 5.88
LANDER 450 mL SHAMPOO OR CONDITIONER Reg. $1.29 SPECIAL 88¢

WINTER CLEARANCE!!
CLEAR OUT OF SELECTED FALL AND WINTER MERCHANDISE CONTINUES
DON'T MISS THE SUPER SPECIALS!

SAVE 31¢ STEDMANS HI DRI PAPER TOWEL Pkg. of 2 PAY ONLY 68¢ WITH COUPON WITHOUT COUPON 99¢ LIMIT ONE COUPON PER FAMILY TILL FEB. 27, 1988
SAVE 31¢ STEDMANS KLEENEX FACIAL TISSUE 200's PAY ONLY 68¢ WITH COUPON WITHOUT COUPON 99¢ LIMIT ONE COUPON PER FAMILY TILL FEB. 27, 1988
SAVE 29¢ STEDMANS 15's SNAPPY KITCHEN GARBAGE BAGS PAY ONLY 48¢ WITH COUPON WITHOUT COUPON 77¢ LIMIT ONE COUPON PER FAMILY TILL FEB. 27, 1988

# The Morrisburg Leader

A Family Newspaper Serving the Community for more than a Century

Published every Wednesday afternoon at Morrisburg, Ontario
by The Morrisburg Leader Limited

P.O. Box 891, Morrisburg, Ontario; K0C 1X0
Telephone 543-2987 — 543-3611

Art Laurin, Editor & Publisher Terry Laurin, Production Manager
Sam Laurin, Advertising Manager

Second Class Mail Registration No. 0842

$15.00 per year in 40 mile radius
$17.00 per year elsewhere in Canada $45.00 per year in U.S.A.

Advertising Deadline
Display — 5 p.m. Mondays Classified — 12 Noon Tuesdays


# We're 125 years young

On February 27th, 1863, three and one-half years before the Canadian Confederation, a young man by the name of Hugh Cameron Kennedy published the first edition of his newspaper, The Dundas Courier, in the upper storey of the imposing Bradfield Block, on Morrisburg's old Main Street.

That long-ago event had a considerable implication for the budding young community, a continuing one down through the years, and even more portent for quite a number of present-day residents of this village.

To follow in the footsteps of all those who worked so hard and so long to keep the fledgling newspaper afloat, even for a brief time would be a privilege. For a period of more than half a century, it has been fabulous. Although the name of the paper has been changed, the continuity of the operation has remained, and it is the oldest continuous business enterprise in Morrisburg.

To chronicle the earlier days of the newspaper's life would be to write a history of early rural Canada. Subscriptions, advertisements and other services were frequently exchanged by the publisher of those days for a cord of firewood, a couple of chickens, or some other produce. We well remember an area farmer settling an account with our male parent during the depression of the thirties, for 42 bags of potatoes. Value set on the potatoes at the time was 50c a bag. And they weren't those little 20-pound bags, either. They were the 90-pounders, and we remember them so well because we got to tote half of them to our basement. One of our brothers carried the other half.

All of that is changed now, of course, and our young staff members operate at top efficiency with modern machines, cameras and computers. We are immensely proud of every one of them, and of the job they are doing. While they "get out" the first editions of our 126th year, the ed. and Lilac will be away in a warmer climate, but we are confident we leave this tome of literary excellence in great hands, with the hope that the century-and-a-quarter celebration of the family journal will not become too boisterous.

# Origin of the envelope

Today, we take the envelope, that handy, dandy little item, so useful in business and commerce, so much for granted, that we rarely, if ever, give much thought to its origin.

Back in 1820, the average Englishman wrote only three letters a year, and with mighty good reason. His letters were mailed without any cover, and could easily be read by anyone through whose hands they passed. But one William Mulready had an idea to ensure more privacy — the envelope.

On a visit to France, Mulready had noticed that messages from an important person often were completely enclosed in a little paper case, impervious to the peering eyes of the curious.

Promptly appropriating the idea, Mulready made up some sample paper envelopes, and took them to his friend, Sir Rowland Hill, who had already invented the adhesive postage stamp. But Hill criticized his work as being "too plain", adding that there must be an attractive design.

Mulready, who had been an artist by profession, created many intricate designs for his envelopes. One, featuring elephants, was chosen in 1840 for official use — the first envelope to be adopted by any postal system in the world. For this particular design, Mulready received a small commission, and it was the only remuneration he was ever to receive as a result of his remarkable invention.

The public laughed at Mulready's elephant decorations, but the idea of sending letters shielded from curious eyes was an instant success. The volume of letters handled by the British Postal Service soared beyond anyone's expectations, and has kept right on soaring ever since. Today, there are literally millions of Mulready's "little paper cases", safely travelling throughout the world, with their private messages.

# Toxic house plants

Even such innocuous items as house plants may pose a threat to the health of children, or even adults, and some sound advice on this subject has been offered by The Children's Hospital of Eastern Ontario. Some of it was:

Among house plants that may be toxic are several varieties of both philodendron and ivy, asparagus fern, avocado, caladium, dieffenbachia, Jerusalem cherry and umbrella plant.

The Poison Centre at the hospital says that the amount of poison in a plant may vary with location, age of the plant, season, and even weather conditions. Some plants, also, are toxic only to certain individuals, while in others the toxin is confined only to certain parts. A partial list of their "do's" and "don'ts" follows:

Do not eat any wild plants and/or mushrooms unless you are absolutely sure of their safety.

Keep plants, seeds, bulbs and fruits away from small children.

Teach your children at an early age to keep unknown plants and plant parts away from their mouths. Make them aware of the potential danger of poisonous plants.

Always avoid smoke from any burning plants; it may retain the toxins.

Remember, neither heating nor cooking will destroy the toxic substances.

Do not make home-made medicines from native or cultivated plants.

There are also some other points which are well worth remembering:

Some plants, such as some cacti, chrysanthemums and primrose (primula) can cause dermatitis to some persons handling them, and also . .

Even plants which are not normally toxic may have been treated with insecticides or other chemicals which may make them toxic to you or to your children,

# This Week In Morrisburg's History

Compiled from The Leader's fyles
by Bonnie McNairn

**1978**

The February 22nd, 1978 issue of The Leader reported that Ed Lumley, M.P. for Stormont-Dundas was still undecided about retiring from politics but he was to make his decision public within a month. Lumley began his political career in 1971 when he was elected mayor of Cornwall. In 1976 Prime Minister Pierre Trudeau appointed him Parliamentary Secretary to the Ministry of Regional Economic Expansion and in 1977 he was appointed Parliamentary Secretary to the Minister of Finance.

Members of Williamsburg Township Council were informed by legal representatives that the proposed marine school to be located east of Morrisburg would not be taxable. Council members felt there was no need for an institution of this nature if it wasn't taxable and that it would be of virtually no benefit to the area.

Paul Whitteker of Williamsburg received a long-service pin from the Postmaster General of Canada, in recognition of his more than one-quarter century service in delivering mail to outlying areas from the Williamsburg Post Office.

The Morrisburg Lions Club was celebrating its 28th anniversary.

John A. Allison had a three bedroom brick and frame bungalow in Morrisburg listed for sale for $44,500. The home included an attached carport, living room, kitchen with dining area and full basement.

The Morrisburg Junior B Lions captured the South-East Division of the Ottawa District Junior B Hockey league for the third consecutive year and were now preparing to open in the playoffs against Cardinal. The team was also boasting the best goaltending duo in the division. Perry Elderbroom finished the season with a 4.33 average and Gerald Scully with a 4.88 average. Doug Byers, of the Cardinal Broncos, claimed the scoring race with 89 points and in the final game of the regular season he tallied his 300th Junior B goal, the first Junior B player ever to do so. The top Lions' scorer was Bob McNairn with 55 points.

The Morrisburg Tennis Club had reached the half way mark of its share of the money needed to build courts in Morrisburg. The Club had to provide $4,000 of the $20,000 cost.

**1968**

It was reported in the February 23rd, 1968 issue of The Leader that the Morrisburg-Brockville Combines of the ODHA Senior A league were preparing to leave for St. John's Nfld., on March 28th to represent the ODHA on the Allan Cup Trial. The local team had been strengthened by the additions of Guy Beauregarde and Claude Charron of Ottawa and Don Grant and Kon Quenneville of Cornwall.

At the Dominion, Jaffa oranges were 12 for 79 cents and fresh spinach was two 10-ounce bags for 59 cents.

Twelve year old Kent Dawley of Morrisburg suffered a broken arm and multiple bruises when hit by a truck while crossing a street in Winchester.

**1958**

The headlines in the February 21st, 1958 issue of The Leader read Morrisburg Arena Collapses. The arena collapsed Monday, February 17th because of high winds and snow storms. Its destruction left the youth in the village with no recreational facility.

Mr. and Mrs. Alex Jannack of Morrisburg celebrated their 50th wedding anniversary.

Arthur C. Cassleman, principal of Cardinal Public School, was again selected as Liberal Candidate for Grenville-Dundas.

**1948**

The February 27th, 1948 issue of The Leader reported that, what might have been a disastrous fire, was squelched before it became a major threat. The newly opened garage of Bray and Seymour was in danger from an overheated stovepipe which set fire to the roof. Also threatened were the Windsor House and The Leader office.

The Morrisburg Kraft Canadians were stopped in their bid for the Citizen Shield when they were eliminated in two straight games by the Inkerman Rockets, 10-6 and 11-4.

At the Quality Meat Market round steak was 49 cents a pound and front quarters were 39 cents a pound.

**1938**

The February 25th, 1938 issue of The Leader reported the invention of former amateur hockey star, Wilfred Groh. Groh had invented a streamlined hockey stick made of a magnesium alloy solution, which, thanks to 36 perforations in the blade, would prevent a player from losing the puck in a dash down the ice.

The Iroquois Juniors were winners of the St. Lawrence Junior Hockey league title and James Gill Trophy after defeating Cardinal two games straight.

**1928**

It was reported in the February 24th, 1928 issue of The Leader that the Williamsburg Hockey club had challenged the St. Lawrence League champs to a home-and-home series. Williamsburg had not been represented in the league during the season because of their location which hampered transportation. The Williamsburg lineup included Art Loucks, goal, Alf Casselman and Russ Barkley defence, Herb Casselman, Ken Pitts, and Ross Wingard, forwards and Aden Casselman, Ward Whittaker and Dwight Cougler subs.

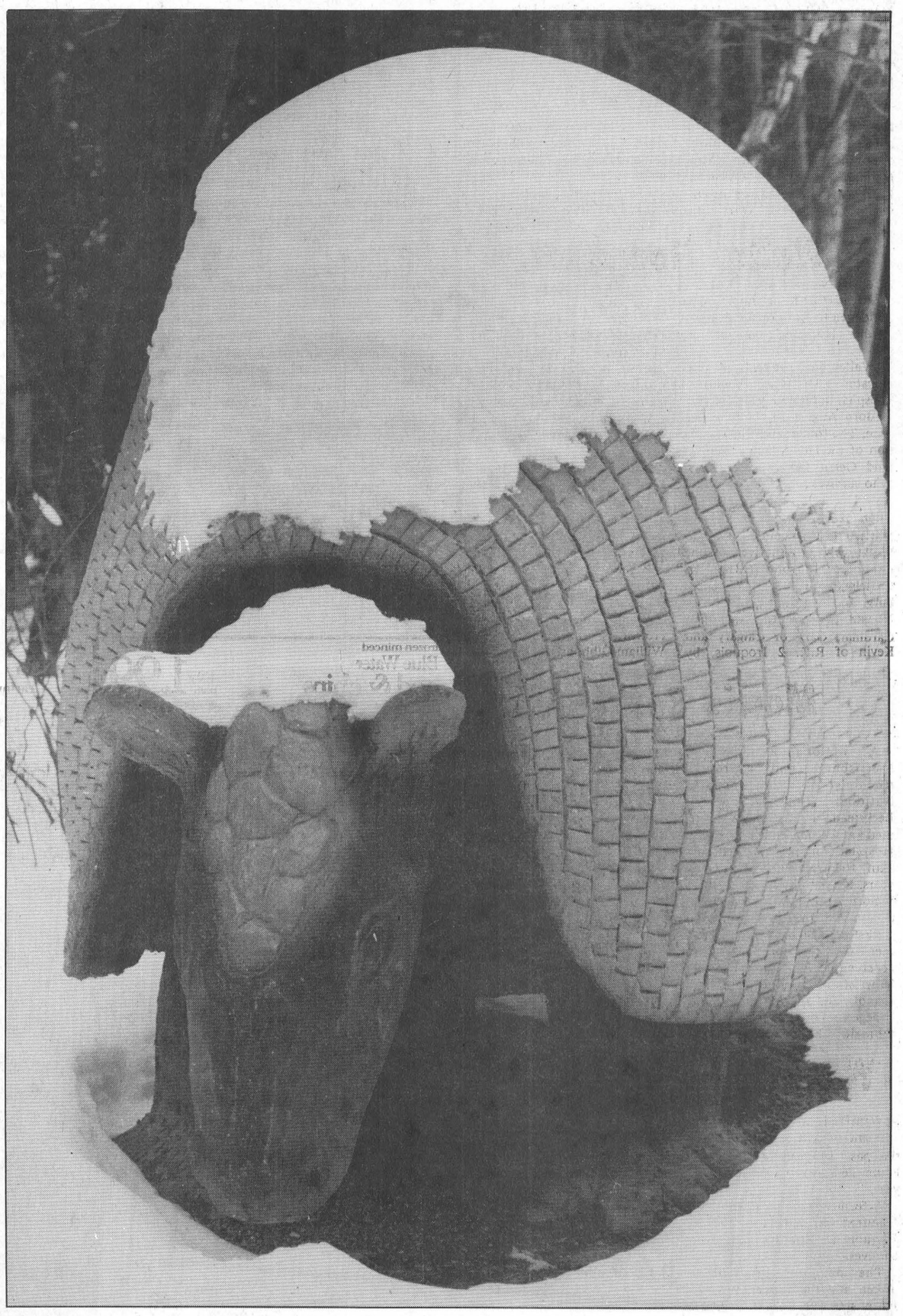

"I should have gone south with Art!"

LETTERS

Editor,
Morrisburg Leader,
Morrisburg, Ontario.

Dear Sir;

I would like to correct, for readers of The Leader and residents of this area, any misunderstandings which may have been created by the article in your last issue referring to BIA grants.

Most certainly, I did not intend to convey any idea that our restaurant was a major attraction in the shopping plaza. My point was only this; that tourists seeking a place to eat or just to take a break after a long day, would be looking for some such accommodations and while making such a stop, would in all probability patronize the other businesses as well.

A restaurant sign is perhaps even more attractive on weekends when most other businesses may be closed. This is helpful to our chance of business success and helps us to provide a better service facility to tourists and natives alike.

We have already sent a letter to Mr. Remillard outlining our position and our wishes. We do not want our friends to see us as wreckers of any progessive movement. We are all in favor of progress for a better Morrisburg.

Mei & Warren Chung

REPORT FROM
PARLIAMENT HILL
BY
NORM WARNER, M.P.

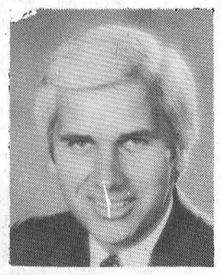

**by Norman Warner M.P.**

Bill C-72, an act of the federal parliament concerning the status and use of the official languages of Canada, continues to receive attention in the media.

My position on Bill C-72 remains unchanged. I am unable to support Bill C-72 in its present wording.

Last week Health and Welfare Minister Jake Epp announced that the federal government will spend on average an additional $30 million annually on contributions to help improve the quality of life for seniors in Canada.

Mr. Epp introduced a program called the Seniors Initiative in order to provide increased opportunities for seniors to be full members and active participants in their communities. The initiative consists of four components:

The Seniors Independence Program to fund projects aimed at improving the quality of life and independence of Canadian Seniors.

A research fund to focus on diseases affecting, seniors' independence, particularly Alzheimer's and osteoporosis;

Additional funding for the New Horizons program;

An increase in funding to the National Advisory Council on Aging.

Last Wednesday's budget was well received by Canadian business. Max Sabey, an executive member of the Canadian Federation of Agriculture, was my guest on the Hill on Budget Day. Mr. Sabey was present in the Members' Gallery during Finance Minister Michael Wilson's Budget Speech and reported on the budget for the CFA.

On Thursday Long Sault Public School students held a special Valentine's Day Luncheon. Joan Bordeleau of my Cornwall office kindly represented me at the event.

The Cornwall Chamber of Commerce held an interesting meeting Thursday, attended by the President of the Ontario Chamber of Commerce, Peter Brophy. Free Trade was the topic of the day.

The Village of Morrisburg gathered to honour the winners of Celebration 88 medals and certificates last Friday. The weather did not cooperate but everyone at the Civic Centre showed much warmth of community spirit.

Cornwall's Farm Boy store extension was officially opened on Tuesday of this week to the approval of a large, enthusiastic crowd. Jean-Louis and Normand Bellemare deserve congratulations for their efforts. They have provided their customers with a pleasant shopping environment.

## OBITUARIES

# Ethel Baker

Ethel Mae Baker, a resident of Wellington Nursing Home for the past eight years, died February 13 at Brockville General Hospital following a lengthy illness. She was in her 99th year.

Mrs. Baker was born November 16, 1889 in Lochiel Township and was a former resident of Mariatown. She was married to William S. Baker who predeceased her in 1961.

She is survived by a son George and his wife Violet, two grandsons Kenneth and Garth and his wife Faye, and one great-granddaughter Jennifer.

Mrs. Baker was a member of Lakeshore Drive United Church. Funeral service was held at Fairbairn Funeral Home on February 16 at 2 p.m. with Rev. Donald Smith officiating.

Pall bearers included her two grandsons, Carl Schwerdtfeger and Gordon Casselman. Interment was at Fairview Cemetery.

# Alice Jean Whitteker

Alice Jean Whitteker, beloved wife of Ivan Ray died in her home at R.R. 1 Williamsburg on February 12, 1988 at the age of 62.

She was the daughter of Frank Whittaker and the former Margaret McMillan. Mrs. Whitteker was born December 10, 1925 at R.R. 1 Chesterville. She was married in 1946 in Williamsburg where she lived until her death.

She is survived by one brother Lawrence of Morrisburg, four sisters, Eva (Mrs. Otis McMillan) of Winchester, Lillian (Mrs. Herman Strader) of Cornwall, Pearl (Mrs. Joe Bell) of Brockville, and Marjorie (Mrs. Bill Strader) of Williamsburg; three children, Barbara (Mrs. Allan Whitteker) of Williamsburg, Dale of Williamsburg, Ronald of Chesterville and by six grandchildren.

She was predeceased by two brothers, Leslie and Lyle.

Funeral service was held February 15 at St. Peter's Lutheran Church, Williamsburg with Rev. Ross Thomson officiating.

Pall bearers were Don McMillan, Gordon Whittaker, Jack Barkley, Ronald Casselman, Larry Schell and Gergory Whitteker.

Interment was at New Union Cemetery, Williamsburg.

# Walter Hoogwerf

Friends and neighbors were saddened to learn of the death of Walter Hoogwerf on February 19.

Walter died suddenly at Winchester District Memorial Hospital in his 49th year.

Born August 19, 1938 at Bernice, The Netherlands, he was the son of the late Johanna Nouwen and Gerrit Hoogwerf of Finch who survives.

On August 8, 1959 he was married at Morrisburg to Marian Walker who also survives, by one daughter Marian (Mrs. L. Casselman) of R.R. 3 Williamsburg, and five sons, Edward and Donald of Iroquois, Garret of Cardinal, Gary of Calgary and Kevin of R.R. 2 Iroquois, by three sisters Corrine (Mrs. R. Willard) of Cobourg, Audrey (Mrs. R. Preston) of R.R. 5 Spencerville, Jo-Anne (Mrs. M. Liston) of Brockville, and by six brothers Marinus of Domville, Peter, Charles and Larry of Colbourne, Gerrit and Kenneth of Calgary and by eight grandchildren.

Funeral service was held at Marsden Funeral Home on Sunday, February 21 with Rev. Allan Tysick officiating. Interment will be at Dundela Cemetery in the spring.

Pall bearers included Raymond Fawcett, Donald Gibbons, Allen Doherty, Gerry Webb, Guy Croteau and Carl Robertson. Honorary pall bearer was William Gibbons.

# Morris Beckstead

A lifelong resident of Morrisburg, and a retired machinist for the Canadian National Railways, Morris Beckstead, of 52 Church Street, died at Winchester Memorial Hospital on Friday, February 12th, following an illness of five years. He was 88 years of age.

Born April 30th, 1899, he was a son of the late Hamilton Beckstead and his wife, the former Caroline Reddick. He received his education at Morrisburg public and high schools, and attended engineering college in Toronto. At Belleville, Ontario, he was united in Marriage to Ella May Bradley, who predeceased him April 16th, 1959.

He is survived by Eunice Wicks of Morrisburg. Mr. Beckstead was a member of The United Church of Canada.

Friends were received at the Fairbairn Funeral Home, Morrisburg, where funeral service was held on Monday, February 15th at 10;00 a.m., with Rev. Donald Smith officiating. Interment followed at Fairview Cemetery, Morrisburg.

Pall bearers were; William Wicks, Bert Wicks, Steve Allan and Harold Saunders.

# Winnifred M. Johnston

Winifred M. Johnston, a resident of R.R. 1, Iroquois for the past 19 years died at her home February 17 in her 69th year.

A former resident of Montreal, Winifred was married in 1969 at Iroquois to Eric Johnston who survives.

The daughter of William Taken and the former Rose E. Farm she was born March 23, 1918 at Croyden, England.

She was predeceased by her first husband George Dillen and is survived by a son, Wesley Dillen of Hamilton and one brother.

Funeral service was held at St. John the Baptist Anglican Church in Iroquois on Friday, February 19 at 11 a.m. with Rev. David Crawley and Rev. Francis Gooch officiating.

Pall bearers were Brian Steel, Andrew Code, Ross Whyte, Irving Shaw, Gary Raine and Hugh MacMillan. The service was followed by cremation.

# Edith Annie Holgate

Edith Annie Holgate, a resident of Dundas Manor in Winchester passed away at Winchester District Memorial Hospital February 17 in her 93rd year.

Edith was born December 22, 1894 at Darlinton, England, the daughter of the former Jan Bowam and Henry Allen. She was married to Henry Holgate who predeceased her in 1963.

Mrs. Holgate was a former resident of Ottawa and Morrisburg.

She is survived by one daughter Jane Mary O'Reilly of Iroquois, one grandson Michael O'Reilly of Ottawa and one great-grandson Rylan.

Funeral service was held at C.W. Marsden Funeral Home on February 18 at 11 a.m. with Rev. Allan Tysick officiating. The service was followed by cremation.

# William Harold Hanes

William Harold Hanes, a lifelong resident of R.R. 2 Iroquois passed away at Winchester District Memorial Hospital on February 17 in his 82nd year.

He was born September 9, 1905 at Matilda Township, the son of Esrom Hanes and the former Dora Adams. He was married in 1945 at Hanesville United Church to Leona M. Hanes who survives.

He is also survived by a son Leo and his wife LaVonne of Toronto, Richard of Cornwall and Marlene (Mrs. J. Gordon) of St. Albert, Alberta, by one brother Ward of Orlando, Florida and three grandchildren.

Funeral service was held at C.W. Marsden Funeral Home on February 20 at 1 p.m. with Rev. Allan Tysick officiating. Interment will be at Hanesville Cemetery in the spring.


MORRISBURG freshmart IM

DAIRY RD. MORRISBURG STORE ONLY TEL: 543-3881

blade or short rib roasts semi-boneless cut from Canada grade 'A' beef /kg 3.73 lb. 1.69

Catelli selected varieties, ready cut pasta 900 g pkg. .99 — Catelli Old Fashioned spaghetti sauce 750 mL jar 1.99

Campbell's tomato condensed soup 10 fl. oz. tin .33

product of U.S.A. Canada no. 1 head lettuce each .59

freshly ground medium ground beef /kg 3.95 lb. 1.79

cut from Canada grade 'A' beef, cross rib roasts /kg 4.39 lb. 1.99

Lazy Maple or Premium sliced side bacon 1.99 500 g pkg.

product of U.S.A. broccoli each .99

product of U.S.A. Canada no. 1 cucumbers each .59

boneless smoked Sugar Plum dinner hams TV Bingo /kg 5.27 lb. 2.39

cut from Canada grade 'A' beef boneless blade roasts /kg 5.27 lb. 2.39

product of Chile Canada no. 1 plums /kg 2.18 lb. .99

product of U.S.A. Canada no. 1 brussel sprouts /kg 1.96 lb. .89

DELI at selected stores — Gainers deli sliced cooked ham loaf /100 g .44 lb. 1.99

DELI at selected stores — Gainers deli sliced Dutch Lunch salami /100 g .44 lb. 1.99

product of Washington, Canada fancy red or golden delicious apples /kg 1.74 lb. .79

selected frozen varieties entrees Lean Cuisine 241 – 361 g pkg. 2.99

frozen Boston blue fish fry or haddock fish krisps Blue Water fish 227g pkg. 1.99

frozen minced Blue Water cod & chips 400 g pkg. 1.99

Neilson's Dairy Products
*Bringing You Quality and Value*
*Check These Features Today!*

Neilson's chocolate drink 1 L carton .89

Neilson's buttermilk 1 L carton .79

Neilson's orange juice Fresh Pack 1 L carton .89

Neilson's sour cream 250 mL .79

Carnival Brand yogurt Asstd. 175 g .49

Neilson's whipping cream 250 mL .99

product of Chile red seedless grapes /kg 1.74 lb. .79

selected frozen varieties Swanson breakfast english muffins 102 – 137 g pkg. 1.69

selected frozen varieties Schneiders handi-meals 200 g pkg. 1.69

plain spaghetti Catelli sauce TV Bingo 28 oz. tin 1.29

selected varieties Lipton rice & sauce 129 – 158 g pkg. 1.59

Premium wieners 450 g pkg. 1.69

BAKERY at selected stores — freshly baked apple turnovers pkg. of 3 .99

100% whole wheat Dietrich's bread TV Bingo 675 g loaf .89

Weston's sesame hamburger or hot dog buns pkg. of 8 .99

all purpose Home Pride rolls pkg. of 6 .99

chicken noodle Lipton soup mix pkg. of 4 2.29

selected varieties, regular or calorie-wise Kraft salad dressing 250 mL btl. 1.49

selected varieties Puritan stews 680 g tin 2.29

smooth or crunchy Squirrel peanut butter TV Bingo 500 g jar 1.99

selected varieties Del Monte fruit cups 4 x 5 oz. cup 2.49

selected varieties Del Monte fancy fruit 14 oz. tin 1.29

selected varieties Neilson chocolate bars TV Bingo pkg. of 4 1.99

selected varieties snacks or potato Hostess chips TV Bingo 150 - 200 g pkg. 1.69

selected varieties cat food Kal Kan without coupon .49 each TV Bingo with coupon 6 oz. tin 2/.49

regular or diet Sprite, Coca-Cola Classic or Coke TV Bingo plus deposit 7.8¢/100 mL 750 mL btl. .59 — 11.4¢/100 mL 24 x 280 mL tins 7.99

fine or regular grind ground coffee Taster's Choice 300 g vac pak 2.99

save 50¢ with this coupon and the purchase of a 1 or 5 L jug of regular or super concentrated Fleecy fabric softener 3.99 with coupon without coupon 4.49
Limit one coupon per family purchase. Coupon valid until Saturday, February 27, 1988 at freshmart™ only. For redemption, mail to A.C. Nielsen, Box 3000, St. John, N.B. E2L 4L3. #3155648-r1

selected colours or Boutique assorted Kleenex facial tissues box of 100 – 200 .99

Kraft process cheese food spread, plain or light Cheez Whiz 500 g jar 2.99

Clover Leaf tuna solid white albacore in oil or water 7 oz. tin 1.99

Black Diamond cheese food process thins (24's) cheese singles TV Bingo 500 g pkg. 2.99

Granny Smith apple reconstituted juice 3 x 250 mL tetra pack/ 48 fl. oz. bd. .99

Quikki kitchen garbage bags pkg. of 12 .69

selected varieties Tampax tampons pkg. of 40 5.29

regular or lemon-lime liquid for dishes Palmolive detergent 1 L cont. 2.99

green Quikki garbage bags pkg. of 10 1.29

regular or super concentrated fabric softener Fleecy TV Bingo with coupon without coupon 4.49 1 or 5 L cont. 3.99

save 49¢ with this coupon and the purchase of two 6 oz. tins of selected varieties Kal Kan cat food 2/.49 with coupon without coupon .49 each
Limit one coupon per family purchase. Coupon valid until Saturday, February 27, 1988 at freshmart™ only. For redemption, mail to A.C. Nielsen, Box 3000, St. John, N.B. E2L 4L3. #5092908-r1

COLLECT SESAME STREET TREASURY
THIS WEEK VOL. #7 2.99 ea.

play $1,000,000 T.V. Bingo
OVER $1,000,000 IN PRIZES TO BE WON!
UP TO $20,000 DAILY
Global's Got It! LIVE! MON. - FRI. 9:30 AM
SEE INSTORE FOR DETAILS

Support Cash for Kids by purchasing selected products with this symbol!

Prices effective until Saturday, February 27, 1988. We reserve the right to limit quantities.

# your advertising dollars do better in.....

# the classifieds

Classified Deadline Tuesday 12 Noon

## FOR SALE

PANASONIC VCRs, as low as $449. plus 52 movies.
Paul Stewart Electronics
Morrisburg Shopping Centre
Phone 543-2236
1tfc

NEWLY ARRIVED Wicker at QUESTERS.
Phone 543-2340
Phone 543-2340. 8c

GUITAR, MANDOLIN, Banjo, Violin, strings for electric and acoustic instruments. Other accessories available.
Delage's House of Gifts,
Morrisburg Shopping Centre
Phone 543-3084
1tfc

MOVIES! MOVIES! MOVIES!
New Low Prices:
Mon. thru Thurs. .98¢
Fri. to Sat. $1.98 ea.
Fri. to Mon. $2.98 ea.
Sat. to Mon. $1.98 ea.
Video rentals available at
Paul Stewart Electronics
Radio Shack A.S.C.
Phone 543-2745 or 543-2236
1tfc

APPLES — OPEN DAILY, several varieties. Robertson's Apple Farm, Lakeshore Drive West.
2tfc

POOLS 'N THINGS — New pools, spas, chemicals, pool repairs, liners. Interlocking stone decks, driveways, free estimates.
Lyman Holmes,
Pools 'N Things,
Winchester
Phone 774-2641
3tfc

SEASONS COLORS done by trained consultant. Every Friday morning at Laurin Laurin. For appointment call.
Phone 543-3106
6-9pd

ANYONE NEEDING VACCUM bags, filters and supplies can be picked up at 43 Augusta Street from Mrs. Gary Coulthart while we're on holidays.
Ralph Coulthart
6-8pd

5 HP SNOWBLOWER, 22" cut $275.; air compressor 1/2 HP motor, single cyl. $175.
Phone 535-2040 after 5 p.m.
7pd

1978 MERCURY MONARCH V8 302 Silver Grey 2 dr., body & interior ex. cond. Asking $1500 will consider any serious offer.
Phone 652-4119. 8-9p

41 8 TRACK TAPES. Mostly country. 4 floor model stereos. 1 component stereo Magnasonic. 2 A.M. F.M. clock radios. 1 A.M. F.M. desk stereo. Odds & ends also. All very good condition.
Phone 543-2296 8p

1981 MONTE CARLO, power w., pb., ps., V8, automatic console, bucket seats. 1982 Malibu Classic Wagon, 267, automatic PSPB, moon roof.
Phone 652-4566. 8c

1970 CHEV ¾ ton pickup, 350 V8, 4spd. Body & mechanically in good condition. $750 or b.o. 652-4534 after 6 p.m. Ask for Dennis. 8p

DRY HARDWOOD $40 per cord, stored inside. 2 fridges suitable for cottage or bar. $50 each.
Phone 535-2848. 8c

## WORK WANTED

MOTHER WILLING TO LOOK after children in own home, hot meal and snacks provided.
Phone 535-2316 8p

MAN WITH TRUCK & trailer will haul furniture, wood, garbage. Will do basement cleanups & odd jobs. Will buy used furniture and small articles.
Phone 543-2894 8-9p

## FOR SALE

WILLIAMSBURG — Partially reforested lot close to town, drilled well, two small sheds, 40 acres, $24,900. Re/Max Metro City Realty Ltd., Realtor 596—1651; Brian Arbuckle 838-3997. 8-10p

1983 CHEVROLET 1/2 ton custom-deluxe C10, 6 cyl., 95,000 kms., auto., ps., am-fm., fiberglass cap, ladder rack, alum, running boards, chrome f/bumper and s/mirrors, vinyl uphol., all season w/wall radials, r/step bumper, cert. $4,950.
Phone 543-3437. 8p

1978 THUNDERBIRD new tires, alternater, muffler. Asking $450. 1979 Ford van, 6 cyl., auto swivel captains seats, chrome reverse wheels. Asking $750.
Phone 535-2316 8p

1977 WHITE CHRYSLER Newport, TD-HT, pb., ps., ps., $2500; 1978 Blue Buick Park Ave., fully powered, certified, $3000.; 1983 Silver Dodge Aries, 2 dr., HT., ps., pb., certified, $4000; 1 exercise bike, $75.; 1 regular man's bicycle, $75.; Electrohome TV 20 in, $100.;1 TV tower,$100.; 1 recliner, $75.; 1 portable bar 36x28, $100.
Phone 543-3555. 8p

APPLES
MANY VARIETIES
APPLE PRODUCTS & APPLE CIDER
Smyth Apple Orchards
DUNDELA
3 miles West of Flashing Light in Williamsburg
Open 7 Days A Week
9:00 a.m. til Dark
Tel: 652-2477

## NOTICE

If you have clothing left at our premises for sale on consignment, please come and pick them up. **Seaway Cleaners, Morrisburg.**
7-8c

**NOTICE TO CREDITORS**
TAKE NOTICE that all persons having claims against the Estate of MARY ELIZABETH NEISH, late of the Village of Morrisburg, in the County of Dundas, Widow, deceased, who died on or about the 20th day of November, 1987, are hereby notified to file proof of their claims with the undersigned on or before the 17th day of March, 1988, after which date the undersigned will distribute the Estate of the said deceased with reference only to the claims of which they will then have had notice.
DATED at Morrisburg, this 11th day of February, 1988.
Gary Foss and Cynthia Foss,
30 High Street,
Morrisburg, Ontario.
K0C 1X0

By their solicitors,
McInnis, MacEwen & Ault,
Morrisburg, Ontario.
K0C 1X0
7-9c

**NOTICE TO CREDITORS AND OTHERS**
ALL persons having claims against the Estate of Thomas Victor McIntosh, late of Glen-Stor-Dun Lodge, Cornwall, Ontario, who died on or about the 7th day of January, 1988 are hereby notified to send particulars of the same to the undersigned on or before the 10th day of March, 1988 after which date the estate will be distributed with regard only to the claims of which the undersigned shall then have notice and the undersigned will not be liable to any person whose claims he shall not then have notice.
DATED this 5th day of February, A.D. 1988.
Gorrell, Grenkie, Leroy & Remillard,
Box 820,
Morrisburg, Ontario
K0C 1X0
Solicitors for the Executor
6-8c

## COMING EVENTS

**EASTER AT NASHVILLE**
March 31 to April 4th via Voyageur. Starting at $359. per person. Added attraction: General Jackson's Boat Cruise and buffet. Local departures. For brochures: Frank's Tours, Box 69, Williamsburg, Ontario. K0C 2H0. For information call 534-2659 days or 543-2818 after hours.
3tfc

**RECEIVING CONSIGNMENTS**
McHaffie Auction Hall, Morrisburg is open every Monday and Tuesday, 6:00 to 7:00 p.m. to receive consignments.
4tfc

**LENTEN SUPPER**
Sponsored by A.C.W. and Fellowship Club, St. James Anglican Church Hall at 6 p.m. Wednesday, February 24th Chili, macaroni and cheese, Wednesday March 2, ham and baked beans, Wednesday, March 9, Chili, macaroni and cheese. Scalloped potatoes, salads, rolls, dessert, tea or coffee served at all suppers. Admission: $5.00 adults; $2.50 for 12 years and under, 5 years and under free.
7-10pd

**NOTICE**
The next general meeting of the Ladies' Auxiliary R.C.L. will be held on Wed., Mar. 2nd at 7;30 p.m. The Zone Commander will be making her annual visit. All members are urged to attend. Wear uniforms if possible. 8c

**WINCHESTER THEATRE**
Thursday, Friday and Saturday, February 25, 26 and 27. "Three Men and A Baby" p.g.) Starring Tom Selleck, Steve Guttenberg, Ted Danson. A fine clean comedy for all. This feature shows three nights.

**MORRISBURG JR B HOCKEY**
Saturday, February 27th Morrisburg at Charlan at 7:45 p.m. Sunday, February 28th Morrisburg at Kemptville at 7:30 p.m.

**BLOOD DONOR CLINIC**
Thursday, Feb. 25, 1988, Winchester Public School. 2-8 p.m. Be a regular blood donor. 8nc

**WEDDING RECEPTION**
In honour of Pamela Pyke and Edgar Richer. February 27, 1988. Morrisburg Legion Hall. Music from 8p.m. - 1a.m. Disc Jockey (Pam & Paul). Everyone welcome. Light lunch served. 8p

**DUCKS UNLIMITED**
Meeting Tuesday, March 1st, 7:30 p.m. Chan's Restaurant. 8c

BRADSHAW
FAMILY SERIES
MONDAY – 7:30 P.M.
ST. JAMES' CHURCH HALL
Part 8 – March 7
HELP FOR THE FAMILY
Dealing with resentments, getting to forgiveness
For More Information Call
Peter or Barbara Dawson 543-2606
Rev. David Crawley 543-3904

## BINGO

**WEEKLY BINGO**
Williamsburg Branch Royal Canadian Legion will sponsor a Bingo at Bouck's Hill Legion Hall every Tuesday at 7:30 p.m.
41tfc

**WEEKLY BINGO**
Bingo every Wednesday evening at Morrisburg Civic Centre at 7:30 p.m. Sponsored by the Morrisburg and District Lions Club. Jackpot $500.00, Consolation $60.00. No one admitted under 16 years of age.
1-52p

**WEEKLY BINGO**
Changes in Monday night Bingo at Riverside Heights. New door prizes. 10 games at $15. 5 games at $20. 3 special games $50 each. Special 50/50 games. Bonanza pays 60 per cent. Winner take all jackpot $300. Consolation $60. Jackpot starts at 50 no. Everyone welcome.
6tfc

## COMING EVENTS

**DUNDAS DAIRY FARM MANAGEMENT DAY**
Dundas Dairy Day will be held on Tues., March 1. Morning session 10 a.m. at the farm of John Darymple, Williamsburg. Lunch I.O.O.F. Hall, Williamsburg. Afternoon session 1:15 p.m. at the farm of John and Steven Byvelds, Williamsburg. Sponsored by Dundas Holstein Club, Dundas Milk Committee and OMAF. 8c

**RALLY CANCELLED**
The Riverside Snowmobile Club has cancelled rally for Saturday, Feb. 27, 1988 due to inclement weather. Watch for us in 1989 and hope for a better season. 8p

**CANCELLATION**
Snowflakes 50s party scheduled for Sat., Feb. 27th has been cancelled due to construction in the clubhouse. 8c

**NATIONAL ALLIANCE FOR ENGLISH RIGHTS**
**( formerly A.P.E.C.)**
Next meeting, Monday, Feb. 29th, 8 p.m. at the Canadian Legion, Morrisburg. Guest Speaker, Mr. Jim Godkin, president of the National Alliance for English Rights.
Due to the need for a nationwide organization to protect our heritage, the executive of your local branch of A.P.E.C. has made arrangements for our inclusion in the National Alliance for English Rights (N.A.E.R.) being chartered with the federal government. This action was necessary since A.P.E.C. operates through a newsletter while we of the eastern group are more active. Our positive activity has stretched across Canada resulting in the backbenchers revolt in Parliament and a daley in the implementation of Bill C-72, the new official languages bill. It has been stalled but not eliminated. Contacting important and influential people for support is costly. (long distance phone calls, etc.). Your support is fundamental. Attend our meeting on Feb. 29th.
Please send donations to:
N.A.E.R.
Box 370,
Morrisburg, Ont. K0C 1X0
8c

**MIXED PARTY**
In honour of Ronnie & Bonnie Gillard at Boucks Hill Legion. Sat., Feb. 27. 8p.m. - 1p.m. $2.00. Snacks served. 8p

**St. PATRICK'S DAY TEA AND BAZAAR**
Thursday, March 17, 1988, 11 a.m. to 3 p.m. Morrisburg Legion. Admission including tea $2; salad bar $2. 9-11c

**SDHS BAND**
Bottle drive, Feb. 24-28, 1988. Your generous donations will be greatly appreciated. 8p

**PANCAKE BREAKFAST**
Sun. Feb. 28, 1988, 8-10 a.m., United Church Hall, Williamsburg. Juice, pancakes, sausage, syrup, tea or coffee. Proceeds to be donated to Williamsburg Recreation Centre. Adults $3.00, Children under 12 yrs, $2.00 8p

## SERVICES

CRAIG'S DISCO
"Music For All Occasions"
DANCES - STAGS
RECEPTIONS - PARTIES
For Bookings Call
543-2488
5-8p

CENTRAL
VACUUM PRODUCTS
Beam & Air Stream
Market Consultant
ANN BEKKEDAM
925-4861
PRESCOTT
29tfc

## HELP WANTED

A CAREER IN TRUCKING. Transport drivers needed. Now is the time to train for your class "A" licence. For prescreening interview and job placement information, contact:
Merv Orr's,
Transport Driver Training,
Ottawa, Ontario.
Phone 1-800-265-3559
1tfc

OPPORTUNITY TO EARN money while providing a caring home to a developmentally handicapped adult. Contact the Family Home Program.
Phone 937-3072
39-13c

PART TIME Assistant Cook for Meals on Wheels.
Phone 543-2756
6-8pd

LOCAL AREA MANUFACturer requires hard working, dependable, general factory laborer.
Please send resume to:
Box 370,
Ingleside, Ontario
K0C 1M0
7-8pd

WANTED — Dundas County Association for the Mentally Retarded is accepting Applications for the position of fulltime midnight counsellor. Qualifactions - good communication skills, ability to supervise and instruct residents ability to make sound judgement. Please send resumes to Barb Plumb, DCAMR, Box 678, Morrisburg, Ont. K0C 1X0 8c

WANTED: Youth between the ages of 15-24, out of work, out of school; interested in obtaining employment or receiving assistance with entry into an appropriate training program. For more information call Karen or Cindy at 657-3789. 8-11c

WAITRESSES WANTED - Full time and part time, some to begin right away and some to begin in summer. Apply in person "Only" at The Karpathian Restaurant, at the Lakeside Inn on Highway 2 in Ingleside. Experience not necessary. Excellent tips and atmosphere. Students looking for summer work are welcome to apply.
8-11p

QUIET ROOM, or small apt. ground floor level in Morrisburg, non-smoker, non-drinker, clean, quiet, honest person, single man, 64-years-old. To contact D. Melnyk at Upper Canada Motel or call.
Phone 543-2374. 8-9p

## WANTED TO BUY

ANTIQUES and HOUSEHOLD furniture. We buy complete and partial households.
Phone 543-2523
1tfc

CALF RECEIVING
DATES AT
MUTUAL PRODUCTS RESEARCH FARM
Lightning St., Williamsburg
CALVES NEEDED EVERY TUESDAY IN MARCH

## PERSONAL

ARE YOU DISTRESSED by unplanned pregnancy? Let's talk about it. Call Birthright
Brockville 236-7213
Cornwall 938-2028
Toll free 1-800-328-5683
(Love)
1tfc

## FOR RENT

JUST LIKE A BACHELOR apt., completely furnished motel room with kitchenette, small fridge, electric grill, kettle, toaster and dishes, 4-pc. bath, T.V., maid service and linens weekly. Suitable one adult, no pets. Highway 2, near Morrisburg. Reasonable. By the week all year.
Phone 543-2879
1tfc

2 BEDROOM BUNGALOW $450. monthly, plus utilities.
Phone 543-2523
1tfc

2 BEDROOM BUNGALOW, with rec room & garage, 2 blocks from shopping centre in Morrisburg. $425.00 monthly plus utilities. Available April 1.
Apply Box 302
Morrisburg, Ont.
K0C 1X0
6-7-8p

APARTMENT TO SUBLET—2 bedroom duplex for rent in Williamsburg, $385. per month plus utilities. Available immediately.
Phone 543-2751
7-8pd

APARTMENT AVAILABLE May 1st, two bedroom with full basement, $375. per month plus utilities. No pets.
Phone 543-4147 after 7:30
8p

HOUSE FOR RENT, 3 bedrooms, Brinston. $325 per month.
Phone 448-2618. 8p

IMMEDIATE OCCUPANCY, one bedroom and two bedroom apartments, modern conveniences in Williamsburg.
Phone 535-2479
7-8pd

## CARD OF THANKS

I wish to express my sincere thanks to relatives and friends, C.A.S. for flowers and get well wishes while I was in Winchester Hospital. Special thanks to Drs. Prins, Nicholson and Coligan, Staff 2 floor and I.C.U.
— Doug Parisien
8p

We wish to express our sincere thanks and appreciation to Rev. Thomson, relatives and friends for floral tributes, messages of sympathy and charitable donations during the recent loss of our dear wife, mother and grandmother, Jean Whitteker.
— Ivan & family
8p

The family of the late Ethel M. Baker would like to express our very sincere appreciation to relatives, friends and neighbors for their many acts of kindness shown to us during our sad bereavement. Thank you for the many cards, floral arrangements and In Memoriam cards and food.
— George, Violet & Kenneth; Garth, Faye & Jennifer
8p

JOHNSTON — A sincere thank you and our deep appreciation to all the relatives, neighbours and friends for your many acts of kindness, floral tributes and cards In Memoriam during our bereavement, your thoughtfulness, timeless efforts and support during Winnifred's long illness will long be remembered. Many thanks to all those who shared in our sorrow.
— Eric & Wes
8p

BERRY — It's a Boy! Dave and Angela (nee Barkley) thank God for the safe arrival of Jonathan David, 8 lbs. 6 oz., on February 12th, 1988 at 11:36 p.m. Proud grandparents are Mr. and Mrs. Donald Barkley of Johnstown and Mr. and Mrs. Ernest Berry of Cardinal and great-grandparents Mrs.. H. Jean Presley and Mr. and Mrs. Harvey Barkley, both of Morrisburg. Special thanks to Dr. Domanko, Dr. Ng, Dr. Bird and the maternity staff at Brockville General Hospital. 8p

## SERVICES

ELECTRONIC REPAIR Service for T.V., VCR, CB Radio, stereo components, ghetto blasters and walkmans. Experienced in-shop technician.
Paul Stewart Electronics
Radio Shack ASC
Phone 543-2236 or 543-2745
1tfc

WILL DO RENOVATIONS, painting, dry wall. Reasonable rates. All work guaranteed.
Phone 543-3368
7-8pd

APPLIANCE REPAIR Service. In-home, in-shop. Antenna tower, sales and service.
Paul Stewart Electronics
Phone 543-2236 or 543-2745
1tfc

MARKELL'S RADIATOR SERVICE
Radiators
Repaired
REPLACED
In Business 22 Years
Morrisburg Tel: 543-3307
1/86tfc

## IN MEMORIAM

CASSELMAN — In loving memory of our father & grandfather, Aden K. Casselman, who passed away February 28, 1987.
The blow was great, the shock severe,
We little thought the end was near,
And only those who have lost can tell,
The pain of parting without farewell.
More each day we miss you, father,
Friends may think the wound is healed,
But they little know the sorrow,
That lies within our hearts concealed.
— Lovingly rmemebered, Doug, Gail & family. 8c

WELLS — In memory of Garry Wells who passed away 1 year, Feb. 24, 1987.
I wish that I had told you,
All the things I didn't say.
I wish that when I had the time,
I'd also known the way.
I wish I'd said I loved you,
In a way that meant much more,
I wish somehow I could have seen,
What the future had in store.
I never dreamed I'd lose you -
Like I did that day.
I never thought I'd be alone,
To miss you like today.
But now you're gone, I'm here alone ...
I wish it wasn't true,
I wish that I could change it all,
And spend my life with you.
— Sadly missed, always loved Angie 8p

WELLS — In memory of Garry Wells who passed away, Feb. 24, 1987.
Your end came sad and sudden,
No time to say goodbye.
Your were gone before we realized,
And only God knows why.
God broke our hearts to prove to us,
That he only take the best.
God gave us strength to face it,
Qith courage to stand the blow.
But what it meant to lose you,
Only God will ever know.
You were someone very special,
Someone good and true.
You will never be forgotten,
For we thought the world of you.
— Sadly missed and always loved Clair & Josie and family 8p

CASSELMAN — In loving memory of our dear father and grandfather, who passed suddenly on Feb. 28, 1987.
God took him home, it was His will,
But in our hearts we love him still;
His memory is as dear today,
As in the hour he passed away.
We often sit and think of him,
When we are all alone,
For memory is the only friend,
That grief can call its own.
— Sadly missed by Rae & Betty, Bonnie & Wanda and families. 8c

Pianos by Hohner
Sherlock-Manning Organs by Hohner & Bontempi
Piano Tuning · Repairing & Refinishing
Gilmer's Piano Shop
258-2624
Box 691 Kemptville

ENGRAVING OF CHARMS & TROPHIES
DELAGE'S HOUSE OF GIFTS
MORRISBURG, ONTARIO
Tel: 543-3084
1/86tfc

MOVERS
LICENSED & INSURED
543-2523
1/86tfc

HOME REPAIRS & RENOVATIONS
Carpentry, Electrical & Plumbing
Specializing in: ADDITIONS, BATHROOMS, KITCHENS, REC ROOMS, PATIOS/DECKS
FREE ESTIMATES
CALL JOHN OR ROY GUMMESON
543-3414 - 543-3151
Gummeson Construction
25 AUGUSTA STREET, P.O. BOX 673, MORRISBURG, ONTARIO, K0C 1X0

ROOFING
Since 1964 Free Estimates
FLATS, SHINGLES
10-50 Year Warranty depending on material used
Call LARRY
989-2457
Bountiful Claim Maintenance Co. Ltd.
41-15p

ARTHUR SANGER UPHOLSTERY
Large Supply of Samples
FREE ESTIMATES
925-5000
1/86tfc

REPAIRS AND RENOVATIONS
CUSTOM HOMES
SPECIALIZING IN PRESERVED WOOD FOUNDATIONS
CALL
DALE ADAMS
FREE ESTIMATES
448-3720
535-2732
1/86tfc

ERIC CURRIER ELECTRIC
COMMERCIAL & RESIDENTIAL
ELECTRIC HEATING
Phone 652-4868
Saver Road
IROQUOIS, ONTARIO
1/86tfc

CARMAN REFINISHERS
UPHOLSTERING
FURNITURE FOR SALE
IROQUOIS
652-2011
1/86tfc

gloria
FOOT REAL ESTATE BROKER

MORRISBURG: Commercial lot fronting on No. 2 Hwy. in Village limits, Size approx. 218.98' x 100'. Price $65,000.00.

LAKESHORE DRIVE: Two Riverview lots approx. 100' x 250'. $32,000.00 each.

IROQUOIS: Commercial lot 330' x 250'. Services at lot line. $29,900.00.

LAKESHORE DRIVE: 125' x 430'. Great view. $47,000.00.

FIFTY ACRES: with barn, north of 401, just off Aultsville Road. $43,000.00.

**Tel: 543-3398**
**East End Promenade, Morrisburg, Ontario**
**Brokers - Gloria & Wray Foot - 543-3364**
Sales Representatives
Susan McMartin Res: 543-3185 | Ken Kirkby Res: 652-4687 | Art Carkner Res: 543-3300

# Women's institute meet

WILLIAMSBURG — The February meeting of the Williamsburg Women's Institute was held in the Senior Citizen's Room of the Township Building on Feb. 9th. The roll call was answered by naming some article purchased recently with a "Made in Canada" label.

Our smallest province, Prince Edward Island was the topic for the evening, as the Women's Institute of Ontario and the Women's Institute of Prince Edward Island have been twinned for a "let's get acquainted" period of three years. The red, fertile soil of P.E.I. has given it the name of the "The Garden of the Gulf" and "The Million Acre Farm", while the potatoes grown there, and exported to many parts of the world for seed and table use have made the Island famous.

P.E.I. is also famous as the Cradle of Confederation, the home of Anne of Green Gables, for lobster dinners, well-kept farmers and friendly people. Tourism is second only to Agriculture in the Island's economy - with one half million visitors annually.

P.E.I. Women's Institute has 3,000 members with similar interests, and in 1983 they marked their 70th anniversary. They sponsor a Woman-of-the-Year Award.

A set of slides and other information prepared by the W.I. of P.E.I. for this twinning program were used for this presentation by Hilda Garlough.

The business was conducted by the president. Ruth Algire, assisted by the secreatary Betti Locke. The treasurer's report was read by Lynn Gilmour.

Our all-day W.I. Rally will be held in Kemptville on June 2nd, with a choice of workshops. The cost is $10. Some members plan to attend. Other District dates to keep in mind are the Executive Meeting in Bouck's Hill Legion Hall on March 29th and the Annual Meeting in Chesterville Legion Hall on May 31st.

A donation of $25 will be given to the current 4-H Homemaking group on clothing under the leadership of Mrs. Sidney Johnston and $10 will be sent toward a gift for the Provincial president Mrs. Margaret Munro of Carp.

Along with our annual "Pennies for Friendship" $25 will be sent this year to A.C.W.W. (Associated Country Women of the World) representing the gift of "a loaf of bread" per member. The work of A.C.W.W. has an added interest at this time as the president is a Canadian.

Dr. Ellen McLean, a farm woman from Nova Scotia, is now serving her second three-year term as president of A.C.W.W.

# Police Report

MORRISBURG — RIDE statistics for the week of February 14 to 20 are:

| | |
|---|---|
| number of vehicles checked | 41 |

No charges were laid.

Traffic statistics for the week of February 14 to 20 are:

| | |
|---|---|
| number of highway traffic act charges | 144 |
| number of highway traffic act warnings | 51 |
| number of persons charged under liquor licence act | 3 |

Morrisburg OPP were called to the scene of one accident on Feburary 18 in Iroquois.

Barry Charlebois, 21 of Ingleside was driving a 1987 Camaro south on James Street at 3 p.m. At the same time, Michael Dean Yates, 18, of Victoria Street in Iroquois was reversing from a parked position.

The Yates vehicle was hit by the Charlebois vehicle on its right ride.

Damage to the Camaro was moderate. There was no damage to Yates' 1970 Ford LTD.

Walter Brokx, 24, of RR 1 Bainsville, Ontario received major injuries when he was involved in a car accident on February 20 at 6:35 a.m.

He was proceeding west on Concession Road 1, east of Upper Canada Road in Williamsburg Township when his vehicle began to slide on the slush covered road.

The car entered the south ditch, striking a utility pole.

Brokx was transported by a motorist to Winchester District Memorial Hospital. His 1977 Chevrolet was demolished.

SAUVE
REAL ESTATE LIMITED
Courtier en immeubles
39 Main Street North
ALEXANDRIA, ONTARIO
Tel: (613) 525-2940
Serving Glengarry, Stormont and Prescott Counties (Cornwall to Hawksbury)
Commuting Distances To Cornwall and Montreal
COMPLETE FARMS
HOBBY FARMS
LAND PARCELS
RURAL HOMES, COTTAGES
BUSINESSES IN EASTERN TIP OF ONTARIO
1/86tfc

CHARLES DROPPO
LICENSED CARPENTER
HOME CARE SPECIALIST
CARPENTRY
CABINET MAKING
PLUMBING
CONCRETE WORK
OVER 30 YEAR EXPERIENCE
TELEPHONE
543-3533
1tfc

CARPENTRY WORK
For Home and Business
PETER KENNEDY
CABINET MAKER
MORRISBURG, ONTARIO
Phone 543-2373
1/86tfc

Need Typing?
RESUME'S
ESSAYS, ETC.
LYNN DILLABOUGH
543-3274
AFTER 5:00 P.M.

MyGift IS LIFE
BLOOD DONOR CLINIC
THURSDAY
FEB. 25, 1988
WINCHESTER PUBLIC SCHOOL
2:00 P.M. - 8:00 P.M.
BE A REGULAR BLOOD DONOR
8NC

NORVAN GRANT LTD.
Iroquois - New Subdivision

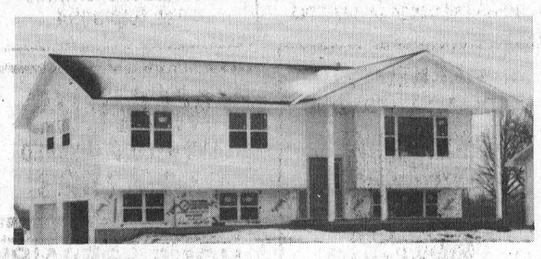

Testerink Construction 543-3655
1125 sq. ft. upper level, dining and living room, 3 bedrooms with bath off master bedroom, basement family room finished, 2-car garage.
TESTERINK CONSTRUCTION - 543-3655
NOW COMPLETED - $104,900.00
LOTS MINIMUM 60 FT. - $20,000.00
LOTS LEFT - ~~10~~ 5

Century 21
McIntosh & Proulx
Winchester 774-3990
For Information in Morrisburg call Carole at 543-3505



OPEN HOUSE
SUN., FEB. 28
2 P.M. - 4 P.M.
14 FARRAN DRIVE
INGLESIDE



NEW LISTING - 14 Farran Drive, Ingleside, 1 year old, 3 bed., dining room, all appliances included, $109,900.00. Carole, 543-3505.



MORRISBURG, Fairholm Dr., 3 bed., appliances included, heat pump and more . . . $164,500.



MARIATOWN: Super investment! 3 bed., Lot 110 x 121. Easement and view of the river. $69,500.

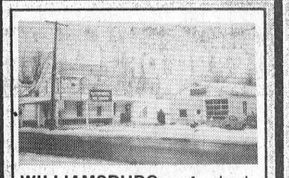

WILLIAMSBURG: 4 bed., dining rm., detached garage. Zoned commercial, $82,500.

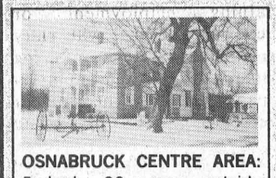

OSNABRUCK CENTRE AREA: 5 bed., 22 acres, outside buildings, 2 car garage. $92,500. Firm.
Carole Berthiaume - Sales Representative - 543-3505

Tino's Renovations
Tel: 613-543-3487
P.O. Box 918
Morrisburg, Ont.
K0C 1X0
Home Renovations
Additions
General Repairs
Free Estimates

CONSEIL D'ÉDUCATION DES COMTÉS DE Stormont, Dundas & Glengarry COUNTY BOARD OF EDUCATION
requires immediately
QUALIFIED OCCASIONAL TEACHER
GRADES 7 & 8
GENERAL SUBJECTS
at
NATIONVIEW PUBLIC SCHOOL
Written applications will be received until Friday, February 26, 1988 by:
Mr. George Hollingdrake, Principal
Nationview Public School
P.O. Box 140
South Mountain, Ontario
K0E 1W0
Tel: 989-2600
"AN EQUAL OPPORTUNITY EMPLOYER"
SEEKING EXCELLENCE THROUGH EDUCATION / L'ÉDUCATION, LA VOIE DE L'EXCELLENCE
Joe Gunn Chairman of the Board
T.R. Leger Director of Education

CONSEIL D'ÉDUCATION DES COMTÉS DE Stormont, Dundas & Glengarry COUNTY BOARD OF EDUCATION
TENDER
DUPLICATING PAPER SUPPLIES
Bids will be received on the above material by Mr. Louis Legault, Manager of Purchasing & Stores, until 1400 hours Tuesday, March 10, 1988.
Persons interested in bidding on this material are requested to obtain the necessary tender forms from the Purchasing Department of the Stormont, Dundas & Glengarry County Board of Education, 902 Second Street West, Cornwall, Ontario, K6H 5S6, referring to Tender No. 4-88.
Louis Legault
Manager of Purchasing & Stores
Joe Gunn Chairman
T.R. Leger Director

ORBIT REALTY
● Just starting out??? Looking for that quiet little retirement spot? This beautifully maintained 2 bedroom mobile on a full basement, one acre lot with large double attached garage. Could be just it. Only $45,500. Let's take a look. Call Chuck, 448-3660. W-144-MH
● OPPORTUNITY TIME . . . Anxious Vendor. 3 bedroom brick, 2 storey, completely renovated. $58,500. Buy now, rent with option, let's make a deal. Call Chuck, 448-3660. R-367.
● Country Living - Quiet - $79,900. Three bedroom brick bungalow, 2x6" construction, well insulated. Large front porch, southern exposure, drilled well. Driveway stone dust. Single attached garage. Orbit Realty Ltd. 774-2857. Henry Post, 448-2759.
● HOBBY FARM, $134,900. Beautiful stone house built in the early 1800's. Metal exterior, garage, machine shed and barn. Small ponds, 3 dug wells, 1 drilled, 200 amp service. Smoke house. All on 100 acres. Call Now. Henry Post, 448, 2759, Orbit Realty Ltd. 774-2857. R-213.
WE'RE NOT NUMBER 1 YOU ARE
57 ST. LAWRENCE STREET, WINCHESTER, ONTARIO
TEL: 774-2857
AREA SALES REPRESENTATIVES
Chuck Barkley ..... 448-3660 | Wanda Faris ..... 445-3431
Linda Bradley ..... 448-2578 | Henry Post ..... 448-2759
Gary Burns ..... 448-3573 | Larry Stevens ..... 774-3663
Mel Cooper ..... 821-1285

HELP WANTED
Caldwell Bath Fashions requires for its sewing department — one sewing department mechanic technician and one shift supervisor.
Preferred candidates will have a working knowledge of automated electronically controlled equipment. Shift schedule could be either a 40 hour week or a 24 hour weekend shift.
A competitive wage and salary benefits package is offered with Canada's leading towel manufacturer.
Interested applicants should apply in writing to:
Caldwell Bath Fashions
P.O. Box 310
Iroquois, Ontario
K0E 1K0
Attention: Personnel Department
8c

OUTSTANDING CAREER OPPORTUNITY
We at Drewery Pontiac Buick are increasing our sales staff due to high traffic volume. If you are energetic, responsible and dedicated we'd like to make you the newest member of our GM team.
Experience preferred, but not essential.
774-2360 or 1-800-267-7608
Drewery PONTIAC BUICK LTD.
ST. LAWRENCE STREET WINCHESTER
774-2360 or 1-800-267-7608
DREWERY PONTIAC BUICK: The dealer you come to for price, and stay with for service.

THOM REALTY LIMITED REALTOR
MORRISBURG SHOPPING CENTRE 543-3598
Morrisburg:—
Just Listed. New three bedroom bungalow, featuring large living-dining room combination, eat-in kitchen, one and half baths, full basement, attached garage. Asking $99,900.00.
Morrisburg:—
This raised bungalow must be seen. Features living room, dining room, kitchen, three bedrooms, four piece bath on main floor. Basement contains: kitchen, bedroom, family room, three piece bath, could be made into a suite. Home has central air conditioning, and many other features. Asking $112,900.00. MLS 1006
Morrisburg:—
This Executive, two storey home situated on a large well landscaped lot. Features: living room, dining room, kitchen, family room, and powder room on main floor. Four bedrooms with plenty of closet space and four piece bath on second floor. Games room, cool room, furnace room and storage in a dry basement. Detached garage and back porch. Ideal Home for entertaining. Asking $187,500.00.
Iroquois:—
Commercial lot with two hundred feet frontage on north side Highway No. 2, opposite Shopping Centre with area of approximately 1.14 acres. Asking $29,500.00.
Karen W. Gorrell - Broker - Res: 543-3195
Gordon W. Thom - Associate Broker - Res: 543-2585
William F. Shrubsole Res: 543-2324 | Sales Representatives | John H. Miller Res: 543-3195

JOHN A. ALLISON REAL ESTATE BROKER
MORRISBURG 543-3717

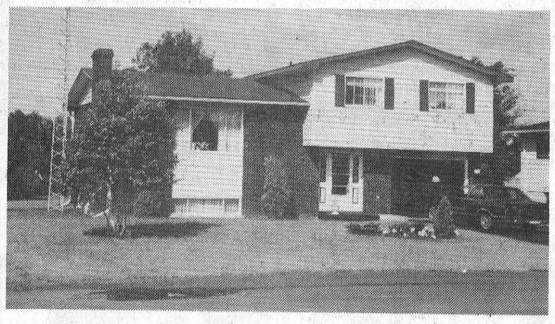

$128,900. — 14 Westwinds Drive, Morrisburg
Here's a peak at what's behind the hedge. Now let us show you all the features of this 1500 sq. ft. side split. You'll be pleasantly surprised!!!
HAINSVILLE AREA — Good starter home, with 3 bedrooms, large kitchen, living room, lots of storage space. Combination oil/wood furnace. Garage. Converted cheese factory. Asking $38,900. (5132)
GREAT FAMILY HOME — in convenient Morrisburg location. Four bedrooms, 1 1/2 baths, new family room addition. Older home with many renovations and improvements. Lots of room for the growing family, and Mom and Dad won't have to drive the kids anywhere! Asking $79,500. (5128)
MODERN BUNGALOW, in pleasant rural setting in Williamsburg Township. Two extra bedrooms in the fully finished basement, makes for lots of room for large families. Large lot, attached garage. Asking $88,500. Call for further details. (5127) mls
John A. Allison - Res: 657-3285
Sales Representatives
Dale F. Beckstead Res: 652-4396 | Carol Richer Res: 543-3556 | Gordon McIntosh Res: 652-4936

UNITED COUNTIES OF STORMONT, DUNDAS AND GLENGARRY
NOTICE TO TRUCKERS & SHIPPERS
HALF LOAD RESTRICTIONS
Half Load Restrictions will be enforced on all County Roads in the United Counties of Stormont, Dundas and Glengarry as of Monday, March 7, 1988, with the exception of:
(1) County Road No. 1 — Between King's Highway 401 and King's Highway 2.
(2) County Road No. 14 — Between King's Highway 401 and King's Highway 2.
(3) County Road No. 33 — Between King's Highway 401 and the City of Cornwall.
(4) County Road No. 35 — Between King's Highway 401 and King's Highway 2.
(5) All those portions of County Roads in villages and towns serviced by King's Highways.
Persons contravening this regulation will be prosecuted under Section 104a of The Highway Traffic Act.
D.J. McDONALD, P. Eng.
County Engineer
20 Pitt Street
Cornwall, Ontario
K6J 3P2
(1-613-932-1515)

TOWNSHIP OF MATILDA
Tenders for Crushed Rock
Sealed tenders plainly marked as to contents and submitted on the proper forms will be received by the undersigned or at the Clerk's Office up to 4:00 p.m., March 10th, 1988 for the supply of the following:
18,000 tons of 5/8" crushed quarried rock Granular Type "B"
Lowest or any tender not necessarily accepted.
Tender documents are available at the Clerk's Office during normal office hours.
A Certified Cheque in the amount of 10% of the total price must accompany each tender.
R. RUSKE
Road Superintendent
8-9c

HAPPY 60th ANNIVERSARY
GRAMMA & GRAMPA



LOVE JANICE, APRIL

8p

Happy Birthday Brian B.



From The Family

8p

HAPPY 40th BIRTHDAY



8p

Happy 30th Anniversary



Love from Your Family

8p

At Chesterville

# UCW Presbyterial welcomed

CHESTERVILLE — In spite of dull skies Seaway Valley UCW Presbyterial were warmly welcomed at Trinity United Church, Chesterville on February 9. Registration preceeded the meeting in the church sanctuary at 10:30 a.m. President Rietta Hillis opened with a poem "Love". Charlotte Craig gave a brief interesting history of the church since its beginning in 1845. The stone structure has a nicely decorated interior with several beautiful stained glass windows.

Worship by Winchester ladies Orma Earl and Margaret Anderson followed entitled "Love". Bible reading was from Corinthians 1. Rev. Roy Harwood conducted communion, pianist was Jennie Harwood. Roll call was followed by reports from each region and from convenors. Overseas missionaries are expected in the area during late March and April. Rev. Arty van Bruchem at 527-2885 is the contact person.

Our annual meeting is slated for Prescott on Wednesday April 13 at 9:30 a.m. with registration at 9 a.m. The theme is "Are You Part of the Problem or Part of the Solution?" Noon meal is $5.

All ladies are most welcome.

May 11 and 12 is the date for UCW Conference Annual Meeting at St. Anicet. Summer Event takes place on July 15-17 at Kemptville College; the theme being Roots and Wings. We were reminded of the continuing need to save Campbell's Soup labels, used eye glasses and used postage stamps.

The afternoon session began with Edith Jenkins explaining the May meeting in St. Anicet. Doris Brown, Outreach convenor, was our speaker. It is most important for us to support the Mission & Service fund. Awareness of the needs of others is as important as the financing angle. Outside groups ask for our help as well but let's not forget the at home needs. India and the many problems they face was clearly described: Doris and her husband Bob observed it first hand. Olive MacIntosh ably thanked all who had helped in any way in the day's proceedings. Prayer by Rietta closed the meeting.

See you in Prescott.

## Correction

In the February 17 edition, Allan Armstrong's tile drain loan was incorrectly listed at $87,000. In fact, the loan was for $8700. We apologize for this error.

## Euchre

Winners at the card party at the Masonic Temple on February 19th were; Euchre - Muriel Gow, Verna Beckstead, Kezia Wells, Doug Gow. Bridge - Richard Gaiser. Door Prizes - Margaret Bowman, Gretta Burton. Draw - Paul Schwerdtfeger, Lillian Casselman, Lee Ouderkirk, Bessie Beckstead, Eva Jackson.

Next party is March 4th.

## Winner

The winner of Ducks Unlimited Canada Pre-Christmas Draw of four gun set of Winchester Model 23's is Rose Gordon of Baltimore, Ontario.

PRUNNER AUTO CARE
BRAKE & ALIGNMENT
CANADIANA
LAWN & SNO EQUIPMENT
2 YEAR WARRANTY
SALES & SERVICE
652-4566
½ Mile W. of Hwy. 2 on Broken 2nd

Shuffle Board Champ is 50



From your Hired Hand

# KCAT offers conference on farm woodlot income

KEMPTVILLE — On February 25th many farmers from Eastern Ontario will be meeting at the W.B. George Centre on the campus of Kemptville College of Agricultural Technology for a Conference that will feature "Income from the Farm Woodlot."

Farmers are important owners of private woodlands. They constitute the largest occupational group of private woodland owners in Ontario and 80 per cent of Ontario farms have woodlands on them, amounting to nearly 1.5 million acres. In recent years many farmers have been taking a serious look at ways to diversify their income. One way to do this is to look at income opportunities from the woodlot.

The Conference is being organized by the Ontario Ministry of Agriculture and Food in co-operation with the Ontario Ministry of Natural Resources and the Lanark and District Maple Syrup Producers Association. Several farmers from Eastern Ontario will participate in the programme to discuss the role that forest crops play in their farming operations. George and Shirley Deugo of Pakenham will discuss their forestry/farming enterprise which covers nearly 1,000 acres of forest and farmland. Since taking over the family farm in 1981 they have expanded the production of forest crops considerably. Vernon Wheeler - MacDonalds Corners, Brien and Marion Paul - Lanark, Fred Stevenson - Oxford Mills, and Angus Wilson - Cumberland are all involved in producing forest crops on a regular basis.

George Velema of Domtar Forest Products - Cornwall, will discuss Domtar Private Land Forestry Programs available to farmers and other landowners in Eastern Ontario. Dave Chapeskie, Ontario Ministry of Natural Resources Management Forester for Brockville District will make a presentation on "Managing the Woodlot to Increase Income", and Ian Kentell Forestry Technician from Cornwall will discuss "Safety in the Farm Woodlot." Peter Van Adrichem, Ontario Ministry of Agriculture and Food, Soil Conservation Advisor from Kemptville will cover details of "Trees and the New Land Stewardship Program." Jim McCready, Ministry of Natural Resources Forest Supervisor from Carleton Place will explain "How the Ontario Ministry of Natural Resources Private Land Advisory and Assistance Programs can help farmers." Clarence Coons, Agroforestry Co-ordinator with the Ontario Ministry of Agriculture & Food at Kemptville will discuss "Marketing Forest Products in Eastern Ontario."

Several technical displays relating to forest crops will be set up at the Conference. Also a number of equipment dealers will set up displays dealing with equipment used in the management and production of forest crops. Conference Co-ordinator Clarence Coons feels that it will be a very informative day for farmers wishing to learn more about income opportunities from the woodlot. The Conference opens at 9:30. Registration is free and the noon meal will be provided at a reasonable cost.

# College sponsors writing contest

CORNWALL — Who are the best writers of poetry, fiction and essays in Eastern Ontario? Do they come from the Stormont, Dundas and Glengarry area? Or are they students from the Leeds, Grenville or Frontenac school boards? In an effort to promote excellence in writing across Eastern Ontario high schools, St. Lawrence College has organised the first annual Literary Awards for high school students. The contest is open to high school students enrolled in high schools in the six counties served by St. Lawrence (Stormont, Dundas, Glengarry, Leeds, Grenville, and Frontenac).

The judges for the Literary Awards will be Bronwen Wallace, a creative writing instructor at Queen's University, Dianne Schoemperlen, a creative writing teacher at St. Lawrence and Alexander Scala, a writer for the Kingston Whig-Standard Magazine. The three judges will grant awards in three categories: Poetry, Fiction and Essay. Entries will be accepted in both French and English.

The winners in each category will be able to choose one of two prizes being offered by the college. The first prize is free tuition for one semester in any program at either of the three St. Lawrence locations. The second prize is free tuition to the internationally renowned Upper Canada Writers Workshop held every year in kingston.

Several entries have already been received and many more are expected before the deadline on March 1. Anyone interested in entering should contact the head of their high school's English Department for more details. The winners will be announced on May 1, 1988.

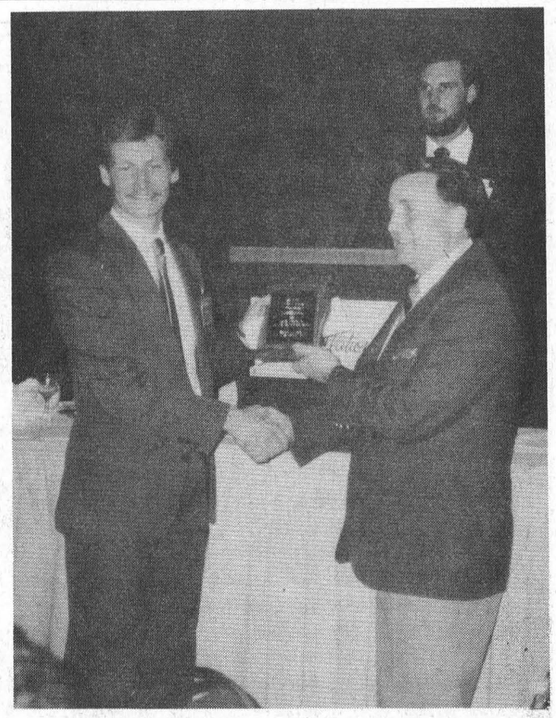

Albert Zandbergen was honoured at the January 28-29th Ontario Farm Drainage Conference at the Constellation Hotel in Toronto. The Don Wright Memorial Award is given out each year to the person that achieves the highest proficiency in the Drainage course. This award is given for outstanding achievement in Class and Field Inspection and contribution to the drainage industry. The selection is made by Ontario Ministry of Agriculture and Food representatives. Albert is co-manager of Seaway Valley Tile Drainage Ltd., and oversees field operations.

ALL YOUR INSURANCE NEEDS
FARMS
HOMEOWNER
CAR - BOAT
COMMERCIAL
LIFE & DISABILITY
Open Monday - Friday
8:30 a.m. - 5:00 p.m.
Sat. 9 a.m. - 12 noon

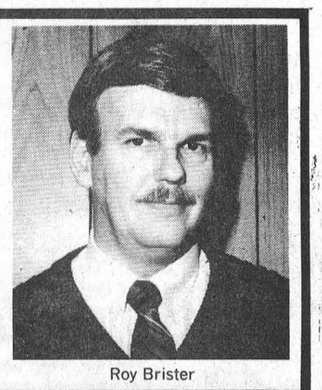

Roy Brister
BRISTER INSURANCE BROKERS LTD.
MORRISBURG SHOPPING CENTRE
543-3055 543-3181

LENNOX



HEAT PUMPS
AIR CONDITIONERS
FURNACES
NEW WATER SOURCE HEAT PUMPS
AIR CHANGER
Better Ventilation for Humidity Problems of Air Tight Houses
Call us for details:
ARTHUR THOM ELECTRIC LTD.
HEATING & AIR CONDITIONING
535-2720 WILLIAMSBURG

FOR ALL YOUR PRINTING NEEDS PHONE 543-2987

HAPPY 19th JAMIE



Your Friends, Rondalynn & Deby

8p

HAPPY 19th DEBY

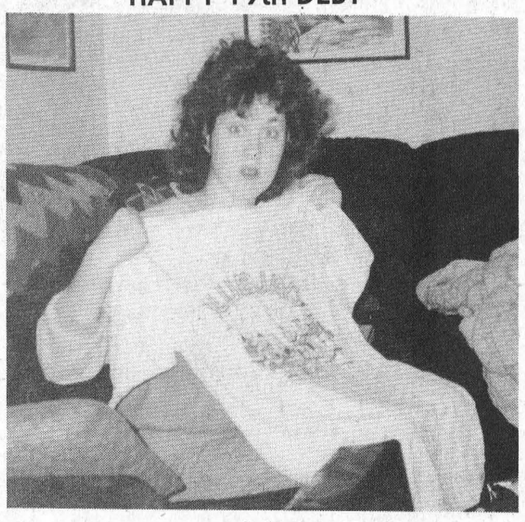

Your Friends, Lisa & Rondalynn

8p

GET SET FOR SPRING SAVINGS
NEW SPRING ARRIVALS ARE COMING IN DAILY
JUST ARRIVED
BEAUTIFUL SHORT SLEEVE
SWEATERS
100% ACRYLIC IN SMALL, MED., LARGE & X-LARGE
YOUNG'S Fashions
Open Daily 9 a.m. - 5 p.m.
Friday til 9 p.m.
Closed Monday
Iroquois Shopping Centre 652-2646
(Formerly - Styles & MacIntosh Store)

SALE CLEARANCE EXTRAVAGANZA
Panasonic®

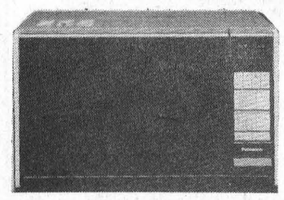

NN-7606C Full Size Microwave Oven with Auto Weight Defrost and Temperature Probe. Ease of operation with Touch Controls is yours with this high performance Microwave Oven with variable power levels of 70 to 700 watts.
479.95
NN-6806C "The Genius" Mid-Size Microwave Oven with Four Auto Sensor Controls. Program an entire cooking cycle with the touch of any one of four Auto-Sensor controls: Cook, Froz-Cook, Cook-Warm and Froz-Cook-Warm each with eight Auto Programs for true cooking versatility.
499.95

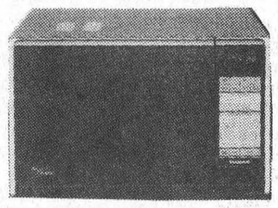

PLUS MANY MORE TO CHOOSE FROM
W.L. PETERS
FURNITURE & APPLIANCES
IROQUOIS SHOPPING PLAZA TEL: 652-4470
KING STREET PRESCOTT
OPEN 9 - 6 - FRIDAYS TILL 9 P.M.



**Ouch! Not so tight**

While the local ponds and backyard rinks have developed a layer of water in the last few days, the ice at the Morrisburg Arena is just fine and most Saturday nights a good crowd of all ages is out to enjoy a recreational skate. Above, Jennifer Torres assists four-year-old Shantelle Hamilton with her skates as they get ready to hit the ice. Even though the outdoor season is coming to an end there's still plenty of winter action left at the arena.

—McNairn photo

# Jr. B Lions win two in charge against second place Alexandria

MORRISBURG — The Morrisburg Junior B Lions pulled to within three points of the second-place Alexandria Glens on the weekend, defeating the Winchester Hawks 4-3 and the Glens 8-2.

At the top of the division the Char-Lan Rebels have all but wrapped up the regular season pennant with 45 points and another four games to be played. The Glens have 39 points and just two regular season games remaining, while the Lions have 36 points with four games yet to be played. The Winchester Hawks are in fourth and the Kemptville 73s hold fifth.

This year's playoffs will see the first place team take on fourth and second versus third in best-of-seven series. The bottom team will not see playoff action. The final league games will be played the weekend of March 5th.

**Hawks put up fight**

The Hawks looked strong in the first period of Friday night's game in Winchester as they worked their way to a 3-1 first period lead.

But the Lions, who had only three defencemen dressed, clamped down, holding the Hawks off the scoreboard for the remainder of the game while they added a single goal late in the second frame and another two midway into the third for the 4-3 win.

Mark Lauzon and Gord Shields gave the Hawks a 2-0 lead early in the first period before the Lions could get on board with a tally from Johnny Morrow.

With 3:19 left in the frame, Scott Barnes finished it off allowing the Hawks to carry a healthy 3-1 lead into the second.

Second period action was scoreless until the last minute of play when Lions' defenceman Jim Bennis found the spot to close the gap to 3-2.

**Lions put it together**

The Lions put it together midway into the third with the tying goal coming from Andy Lee, assisted by newcomer Dan Dupelle and Randy Mullin.

The turn-around came at 9:55 when Morrow struck for the winner, his second of the game, with help from midget affiliate Jason Smith and Shawn Lapier.

Andy Cummins was between the pipes for the Lions and Dave Monsour handled the action for Winchester.

Twenty-three minor penalties were assessed, 12 to the Hawks, and only one powerplay goal was scored - the first of the game by Lauzon.

**Big win**

Sunday's 8-2 win over the Alexandria Glens on home ice Sunday was a big one, allowing the Lions to move to within three points of second place in the St. Lawrence division.

The Lions left little question of who was in control as they worked their way to a 3-1 first period lead and increased it to 5-1 in the second.

Rod Lemieux led the Lions' scoring with three goals and Randy Jodoin had a big game picking up six points on two goals and four assists. Alphie Tabrum, Bobby Jack Hart and Dan Dupelle had one goal each and Shawn Lapier provided three assists.

Answering for the Glens were Matthew Berthiaune and Craig Barton-Hill.

Andy Cummins was again between the pipes for the Lions who have acquired the backup assistance of midget affiliate Kevin Eamon while Kent Pilon is out with an injury. Pilon was injured in practice last Wednesday night and could be out for another week.

The Lions were assessed 17 minor penalties Sunday and a five minute fighting major to Andy Lee while the Glens handled 15 minors and a five minute fighting major to Kelly Cooke.

The Lions had one powerplay goal from Tabrum and the Glens one by Barton-Hill.

The Lions have four games remaining in the regular season schedule. This weekend they are at CharLan Saturday night for a 7:45 match and Sunday, February 28 they are on the road to Kemptville for a 7:30 p.m. game.

# Coming together for playoffs

MORRISBURG — The Morrisburg Junior B Lions appear to be coming together just in time for the playoffs says coach Kevin Casselman but "the year has been so unpredictable, we can't make any predicitions".

This past weekend the Lions put together a pair of wins over the Winchester Hawks and Alexandria Glens to close the gap on second place to three points.

"We know that we will definitely be playing the Glens in the first round of playoffs and right now we're maneuvering for home ice advantage," says Casselman.

Although the Lions trail the Glens by three points they have four regular season games to be played while the Glens are down to two.

On the weekend the Lions played well against the Hawks and the Glens despite being short defencemen. "We had only three defencemen dressed Friday night, but the boys came through," said Casselman. "They knew what they had to do and the forwards came back and chipped in."

Casselman also pointed to goaltending as a key factor in the weekend success. "Andy Cummins had a super weekend," he said. "CharLan played well enough but Andy was frustrating them. They'd have a scoring chance and Andy would stop them cold."

"This was our first four-point weekend in a long time and this is what we wanted ... to gel just before the playoffs."

Casselman expects the series against Alexandria to be a good one. "We're three wins and one loss against them over the season and all but Sunday's game were close ones," he said. "It should be an interesting series."

Scheduling could give the Lions a slight edge going into the series. The Lions have four games remaining in the schedule, two in each of the weekends leading to the playoffs while the Glens will see action only twice in 14 days.

Prior to the February 10th deadline the Lions filled their two remaining cards. Joining the team was Dan Dupelle, a left winger from Cornwall, who contributed a goal in Sunday's game.

Also back on the team roster is Mike Casselman who is on a hockey scholarship at Clarkson University. Casselman could be available as early as next week.

# The Leader Sports

## Fund raising drive begins

# Curling club after new roof

MORRISBURG — The box of bandages is empty at the Morrisburg Curling Club and members have decided it's time to get to the heart of the problem.

And the heart of the problem is the aging roof now pushing its 30th year. Constant patching has provided only temporary relief and in the last couple of seasons even patching has become a futile effort.

During the recent thaw in January, a leak became so large it threatened the ice surface.

Curlers realize, that if they are to continue to enjoy their favorite winter sport, a new roof will have to be installed during the off season and the price tag that comes with this venture is a hefty one.

Putting the ball in motion, the executive has applied for a Wintario Grant, with the Village supporting their appeal, but the grant is not placed high on their fund raising list.

In a recent club release, Reg Wild, a member of the board of directors, points out the village has been the recipient of at least two sizeable grants in the last year and the chance of another grant coming this way is slim.

The Curling Club provides curling for people from throughout the district including Williamsburg, Ingleside and Iroquois as well a wide variety of individuals and organizations who take advantage of the facility on a non-membership basis.

In addition, the club has a strong Little Rocks program for children from the area and readily makes its facility available to the local schools.

The roof has been inspected by a number of roofing experts, all of whom agree that a new roof is needed now.

**Several possibilities**

Several possibilities have been presented ranging in prices from $19,686 for the installation of a four-ply felt and asphalt roof with no insulation to the construction over the existing roof of a hip roof with wood trusses and sheet steel surface at $75,000.

The club is looking at the first possibility along with the installation of insulation over the heated area of the building at a cost of $24,536 or insulation over the whole building at $34,000.

Their success at obtaining a Wintario Grant would allow them to select one of the better options.

**Fund raising begins**

It is hoped the bulk of the funds will come from the club's replacement fund which now stands at $5,400 and interest free loans from members.

This will, however, not provide all the needed funding and the club will turn to special events and an appeal to the public in all the areas from which it draws members.

Members will be canvassing the area in the near future and it is hoped a positive response will be sufficient to ensure the continuation of curling in the district.

# Angels win Esso sweeps

MORRISBURG — Charlie's Angels Intermediate girls hockey team and the ROMEKS league peewee all-stars were two of the 250 secondary prize winning teams in the recently held ESSO Penalty-Free Sweepstakes.

The Sweepstakes contest was created by the Hockey Development Centre for Ontario to promote skills, safety and good sportsmanship in amateur hockey. It ran from January 9 to 23, 1988 and during that time any team playing a penalty-free game was invited to submit the game sheet.

Sponsored by ESSO Petroleum of Canada and supported by the Ministry of Tourism and Recreation it offered, through a draw of all eligible game sheets, a grand prize consisting of Micron Mega skates with retail values of approximately $200, to each member of the winning team.

The lucky winners were the Marmora Lions Atoms coached by Lloyd Acron of Stirling.

Along with the grand prize another 250 secondary prize winners were drawn, the Angels and the All Stars being two of these.

The Angels are a Morrisburg Minor Hockey Association team coached by Don Mabo and Dale Lewis. They played their penalty free game the first week of the contest coming up with a 2-1 win over Spencerville in ROMEKS league action.

"It was just a matter of sending the game sheet in," said team manager Debbie Mabo. "We thought it was something worthwhile so we told the girls about it and they did it."

The ROMEKS peewee team, an all-star team also coached by Dale Lewis and selected from the league, played its penalty free game in a tournament in Kingston where the girls lost in the A final. "Actually," said Mabo, "They had two or three games in the tournament that were penalty-free."

Members of the Angels team are Linda Magee, Kelly Lackey, Laura Neild, Camile McInnis, Kim McInnis, Tanya Mabo, Kathryn Houze, Valerie Robinson, Krista Casselman, Kristy Morin, Amanda Mabo, Allison Wheeler and Michelle Ault.

The ROMEKS All-Stars are Lisa Cook, Amanda Mabo, Kristy Morin, Julie Dukelow, Kim McInnis, Valerie Robinson, Sharon Taylor, Krista Craig, Tina Proulx, Kelly Lackey, Myline LeBlanc, Heather Robinson and Linda Magee.

According to a Sweepstakes news release, Neil Downs, Executive Director of the Hockey Development Centre for Ontario, said the response to the Sweepstakes was greater than anticipated. More than 2,500 entries were received from teams playing penalty-free games between January 9-23.

The response by amateur hockey teams across the province emphasizes that skills, safety and sportsmanship are very much a part of the game today, reads the release.

Other local winners were the Cardinal Atoms coached by John Van Essen.

**RIDEAU-ST. LAWRENCE "JR. B" HOCKEY LEAGUE ST. LAWRENCE DIVISION**

| TEAM | W | L | T | PTS |
|---|---|---|---|---|
| CharLan Rebels | 22 | 9 | 1 | 45 |
| Alexandria Glens | 19 | 14 | 1 | 39 |
| Morrisburg Lions | 17 | 13 | 2 | 36 |
| Winchester Hawks | 11 | 20 | 2 | 26 |
| Kemptville 73's | 7 | 25 | 0 | 17 |

**RESULTS**

**Wed. 17th** Athens 4 at Brockville 9
**Fri. 19th** Athens 6 at Westport 9
Card-Spen 4 at Prescott 7
Morrisburg 4 at Winchester 3
**Sat. 20th** Gananoque 7 at Spencerville 3
Winchester 2 at Charlan 4
**Sun 21st** Brockville 5 at Gananoque 10
Alexandria 2 at Morrisburg 8
Prescott 6 at Athens 5 - OT
Westport 8 at Kemptville 4

**FUTURE GAMES**

Saturday, February 27th Morrisburg at Charlan at 7:45 p.m. Sunday, February 28th Morrisburg at Kemptville at 7:30 p.m.

# Superboard forming for soccer

MORRISBURG — According to the Seaway Spartan newsletter, representatives of the Eastern Ontario District Soccer Association met with local soccer representatives Saturday with the hope of negotiating the formation of a district Superboard, to represent the interest of all levels of soccer in the Stormont, Dundas and Glengarry regions.

It is planned to have the board represent minor, senior recreation and senior competitive groups and it is to serve as a sounding board for the EODSA in this area.

Recent problems with soccer groups in the area have led the EODSA to suggest the formation of this board as a way of handling problems before they go to the district office in Ottawa.

The two main areas of concern in the recent past have been discipline and the alleged talent raiding by teams that compete in the Ottawa League.

The Cornwall Schooners seem to be the biggest cause for concern of the local girls teams as they have been securing the services of all the best local talent in order to play in the Ottawa ladies division.

The most obvious example of this was the disappearance of the Cornwall Classics in 1987 when most of the team ended up playing for the Schooners.

Looking ahead at the season CharLan United and Cornwall City are slated for demotion while Seaway and Winchester are scheduled to be promoted to the first division.

Clinic dates for referees and coaches have been set, the clinics to be hosted by the Kinsmen Minor Soccer Association in Cornwall. The Clinic for referees, grade three, is April 23 and 24, for Level I technical, April 15 and 16 and for Level II Technical May 6 and 7. Anyone interested in attending is to contact Bob Fowler.

Financial problems continue to plague many of the area's teams and this could lead to some reorganization particularly in the ladies division.

Some good news for the ladies is that two new teams, the North Shore Raderettes and Cornwall Bergeron have made applications to join the CDSL in 1988.

The league is also considering the formation of an All-Star team to compete in the 1988 Ontario Cup.



**Going for Gold**

The Morrisburg Figure Skating Club will be represented by 12 skaters at the annual Inter-club competition scheduled for Cornwall this Saturday. Above, the girls competing, are, front l-r, Melanie Warren, Julie Wells, Becky Strader, and Lynne Serviss. Back, l-r, Terri Kennedy, Laurie Helmer, Juli Strader, Angela Bowers, Leslie Waddell, Vicki Marriner, Trisha Elliott and Josee Massie.

—McNairn photo

# Spartans edge closer to indoor soccer title

IROQUOIS — The Seaway Spartans edged closer to winning the first ever Char-Lan indoor soccer league title when, while shorthanded, they battled the Char-Lan U2s to a 1-1 draw.

Combined with their 2-0 win over the Lancaster Rovers the week before the Spartans are now holding a four point lead over the surging Glengarry Stars.

The Spartans played the entire game with just one substitute and held their own throughout. With just 10 minutes left Lawrence Cayer gave them a 1-0 lead. The Spartans by this time were starting to get a little sloppy in their own end and they paid the price giving up the tying goal with just five minutes remaining.

"Physically and mentally we just weren't with it by this time. No excuses, we were just too tired to get it out of our end," said one tired Spartan after the game.

The title is now the Spartans, to win or lose, as they need three of four points in their final two games to guarantee themselves the regular season title.

The race for the final three play-off spots is beginning to sort itself out with the Lancaster Rovers being the first team to be eliminated when they crashed to a 6-1 defeat at the hands of the Cornwall Strikers.

Meanwhile Glengarry is the only team left with a realistic chance to catch the first place Spartans, but they would have to win their last three contests to accomplish it. The Stars kept those chances alive on Monday however when they just slipped by Char-Lan United by a 2-1 score.

The former first place U2s are now in danger of being eliminated as the tie with the Spartans (their league leading sixth ) has left them in a tie with United for the final play-off spot.

These two teams meet in this week's action and if one team can come up with a big game and win they can almost guarantee themselves a spot in the Play-offs.

The Spartans, meanwhile, will be battling with the Strikers who have given the Spartans all they could handle in their three other meetings this season. Included among those three was the Knock-Out Cup Final which saw the Strikers defeat the Spartans 1-0 on a last minute goal. The other two meetings ended in a 2-2 draw and a 3-2 victory for the Spartans.

The other game Monday night should be a spirited one with the Rovers meeting the Stars for the first time since their punch-up in the "B" semi-final of the Knock-Out Cup ended up with both teams being eliminated from the competition.

## Riverside darts

RIVERSIDE HEIGHTS — For weeks now they have been working their way toward a first-place takeover in the Riverside Mixed Dart League and a six-win night Wednesday finally did it.

The six-wins allowed the Cosmics to move ahead of the Close Calls who have led the league since it started way back in October. They now hold the edge with 102 points to the Close Calls' 101, the Close Calls managing only four wins Wednesday night.

Sharon Wereley led the Cosmics in the takeover with three outs, Chris Casselman had a pair and Lyle Beckstead a single while the Close Calls had two wins each from Dave Robertson and John Gummeson.

The Hit and Miss remained in third place although they saw their advantage over the Bozos slip to just two points when they managed only three wins and the Bozos came up with five.

Gary Hart (spare) had two for the Bozos and Cecil Lewis, Karen Beckstead and Keith Wereley had singles. For the Hit and Miss Jim Scott had two and Charles Lewis Jr. one.

Kim's Cuties had a good night with six wins, three from Kim Grey, two from Lloyd Smirle and a single from Carl Schwerdtfeger while the No-Names were good for only three, a pair from Sandra Baker and one from George Baker (spare).

The Asteriks and the No Fools and Judy both suffered at the hands of their opponents and managed only three wins each. Mike Lortie had two Asteriks' wins, while Clem Kaddie had a single and for the No Fools it was Guy Hart, Anthony Bouchard (spare) and Roger Markell with singles.

The bottom two teams, the Rejects and Markell's Marvells, both had good nights with six wins each. For the Rejects, Don Lewis and Charles Lewis Sr. had two each and Kenny Baker and Gayle Hart, singles.

Rick Markell had three for the Marvels, Mark Markell two and Darlene Lortie one.

Top five throwers: Kim Grey 140-118; Darlene Lortie 132; Gayle Hart 131; Roger Markell 125-100; Gary Bradford and Dave Robertson 125s.

**Standings**

| | |
|---|---|
| Cosmics | 102 |
| Close Calls | 101 |
| Hit and Miss | 97 |
| Bozos | 95 |
| Kim's Cuties | 90 |
| No Names | 86 |
| No Fools and Judy | 84 |
| Rejects | 82 |
| Asteriks | 80 |
| Markell's Marvels | 77 |

## Legion Darts

MORRISBURG — It was a battle at the top of the Legion mixed dart legaue here Tuesday night, the second place Kings and Queens coming through for a 4-3 win over the Spoilers.

The Spoilers now hold first place by a slim two points.

Orval Jackson struck twice for the Kings and Queens and Phyllis Dawley and Pat Filiou had one win each. Answering for the Spoilers were Elva Baker, Fran Lapierre and Debbie Mabo (spare).

Bobby Jack Hart was a one-man show for the fourth place Arrows as they went to work on the B 52s for a 5-2 win. Brian McNairn and Alice Tinker had one win each for the third place B 52s.

The fifth place Strangers produced four wins from the Awesomes, two from Floyd Elliott and singles from Gail Kelly and Terry Laurin while Edith Baker had two for the Awesomes and Pearl Harris added a single.

The Double Ones worked their way to a 4-3 victory over the Flyers, Lyle Beckstead leading the way with three outs and Roy Lapierre adding a single.

Orval Delage had two wins for the Flyers and Sarah Markley struck once.

Rick Vaughan, with three wins, led the No-Outs to a 4-3 victory over the Odd Ones. Lyndon Casselman had one for the No-Outs and answering for the Odd Ones were Gerry Roberts, with two, and Sandra Julien.

Top five throwers: Bob Henophy 120-120; Rick Vaughan 120; Alec Whittaker 116; Dalton Dawley 108; Terry Laurin and Brian McNairn 100s.

Standings

| | |
|---|---|
| Spoilers | 153 |
| Kings and Queens | 151 |
| B 52s | 142 |
| Arrows | 134 |
| Strangers | 129 |
| Double Ones | 126 |
| No-Outs | 124 |
| Odd Ones | 106 |
| Flyers | 99 |
| Awesomes | 88 |
| Daredevils | 78 |

### Playoffs start this week

# Town league ends with tie for first

MORRISBURG — A win for the Blues and a loss by the Twisters ended the regular season of the Morrisburg Town Hockey League here Thursday with the two tied for first place.

The Twisters, however, claimed the top spot with their better win-loss record against the Blues and will now meet the fourth place Black and Brown Flyers in the first round of playoffs.

The Blues drop back into second and will play the third place Sweet Dreams who finished one point behind the two leaders.

**Stopped at Five**

The Twisters had their five-game winning streak come to an end when they ran into the Sweet Dreams and were defeated 8-4.

The Dreams built a 3-1 first period lead and continued the charge in the final with another five to the Twisters' three.

Allen McNairn led the Dreams' attack with three goals, Donald Black provided a pair and Larry Gillinger, Kevin Brown and Randy Casselman singles.

Answering for the Twisters were Gary Jarvis, with two, Steve Casselman and Fred Osler.

**Blues charge**

The Blues made their charge to the top of the league with a 9-4 win over Castles who finished the season in fifth place with 11 points.

Castles held on in the first period keeping the score to a 3-3 tie but in the final the Blues came on outscoring them 6-1 for the win.

The Blues scoring was well-distributed with Bob Deleavey hitting for two and Chris Greer, Kevin Duvall, Jim Thom, Lindsay Weegar, Fred Veley, Don Fairweather and Frank Hummell all notching singles.

For Castles Jeff VanMoorsel had a pair and John Summers and Joe Gora singles.

**Year ends**

The year ended on a good note for Veinottes, who reached out of the basement to down the fourth place Flyers 5-2.

After a 2-2 first period tie Veinottes' goaltender John VanAllen shut down the Flyers and the tie held until the last three minutes of the game when Veinottes' let loose for three unanswered goals and their fourth win of the season.

Mark Stevens scored Veinottes' two first period goals and with 2:56 left in the game Terry Veinotte struck for the winner. He, however, didn't stop here connecting for another two before the final buzzer sounded to complete a hat trick.

Scoring for the Flyers were Jim Tuttle and Wally Baker.

Final Standings

| | |
|---|---|
| Twisters | 25 |
| Blues | 25 |
| Sweet Dreams | 24 |
| Flyers | 15 |
| Castles | 11 |
| Veinottes | 8 |

# Peewee C Lions end season on back-to-back playoff losses

MORRISBURG — The Morrisburg Peewee C Lions ended their season this week with a pair of losses to the Metcalfe Ones in a first-round four-point playoff series.

The series opened in Metcalfe Saturday where a shortage of players proved costly to the Lions. They trailed 1-0 after the first and 3-2 heading into the final where they ran out of steam allowing Metcalfe to come on for four goals to their one.

Kevin Bekkers led Metcalfe with two goals and Jason Pratte, Brian Sinclair, Francois Richer, David Pyper and Ricky Kargus had singles.

Answering for the Lions were Fred Devaul and Scott Diegel.

Game two was on home ice Monday night, the Lions making a good bid to hold on, but losing in the third when they were unable to keep their opponents off the board.

The Lions opened with a 1-0 first period lead and carried a 2-1 advantage into the final. But two Metcalfe goals, the first midway into the frame and the winner with 1:32 to be played, did the talking.

Fred Devaul struck for both Lions' goals and Jason Pratt got Metcalfe going in the second. Rick Kargus tied the game midway into the third and Andrew Getz struck for the winner with 1:32 showing on the clock.

# Atom Bs open playoffs, pick up one point for tie

MORRISBURG — The Morrisburg Atom B Lions opened their four-point playoff series against North Dundas here Sunday with a 1-1 tie.

Both teams scored in the first period, the Lions taking a 1-0 lead at 11:56 and North Dundas tying it two minutes later.

Despite their efforts throughout the second and third periods, neither was able to connect for the winner. Gary Magee was between the Morrisburg pipes and Steven Cross handled the North Dundas duties.

Scoring for the Lions was Kris Morency with help from Damian Whitteker and Jason Rice. For North Dundas Steve Cross produced the goal with assistance from Murray Link and Jeremy Rutley.

Two minor penalties were assessed to North Dundas while the Lions handled one.

The next game in the series will be played in Winchester on Friday, February 26 at 6 p.m. Game three will be back at Morrisburg on Sunday, February 28 also at 6 p.m.

The four-points series allows two points per win and one point for a tie.

## Seaway News

Hi everyone! I'm back again for another week of news from Seaway.

The dance this past Friday did not go well. Once again a police cruiser was damaged. Now all the students are being blamed and there are to be no other dances until someone owns up to it. I personally don't see the point of wrecking a cruiser but some people are dumb enough to do it. If anyone has any information pertaining to this incident please inform the school.

Don't let everyone be punished for one person's actions.

The junior class phys. ed. had their ski trip on Monday past and they all had lots of fun. Seaway's next club trip is to Vorlage which should be lots of fun for the ski club members.

It's Air Band time again and the show is scheduled for March 24.

Renaissance Day will also take place on March 9 involving all Drama classes. Skits, dances and music will be provided for the enjoyment of Seaway's students.

Well that's it this week. See you next time.


GUY FUELS LTD.
Independent Supplier Of
Gas, Diesels, Furnace & Stove Oils
2% CASH DISCOUNT
671 ST. LAWRENCE ST. WINCHESTER 774-2655
24 HR. BURNER SERVICE WAYNE BARKLEY 535-2573


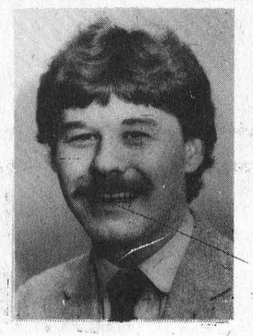


BICCUM & McINTOSH LTD.
Auto, Household, Life & Commercial Insurance
ROBERT REYNOLDS
YOUR REGISTERED INS. BROKER
BUSINESS: 774-2832
WINCHESTER, ONTARIO
RESIDENCE: 543-3641
MORRISBURG, ONTARIO
SPECIAL DISCOUNTS
2 Car Discount
Low Mileage Discount
Good Driver Discount
2 Special Age Discounts
Premium Payment Plan


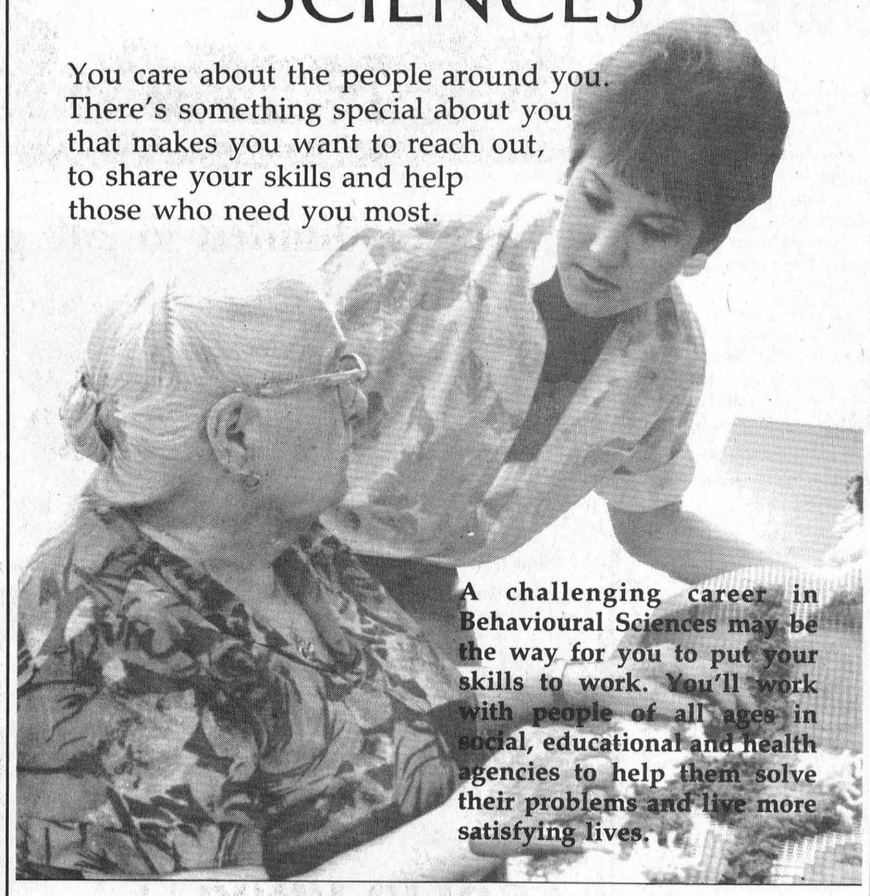


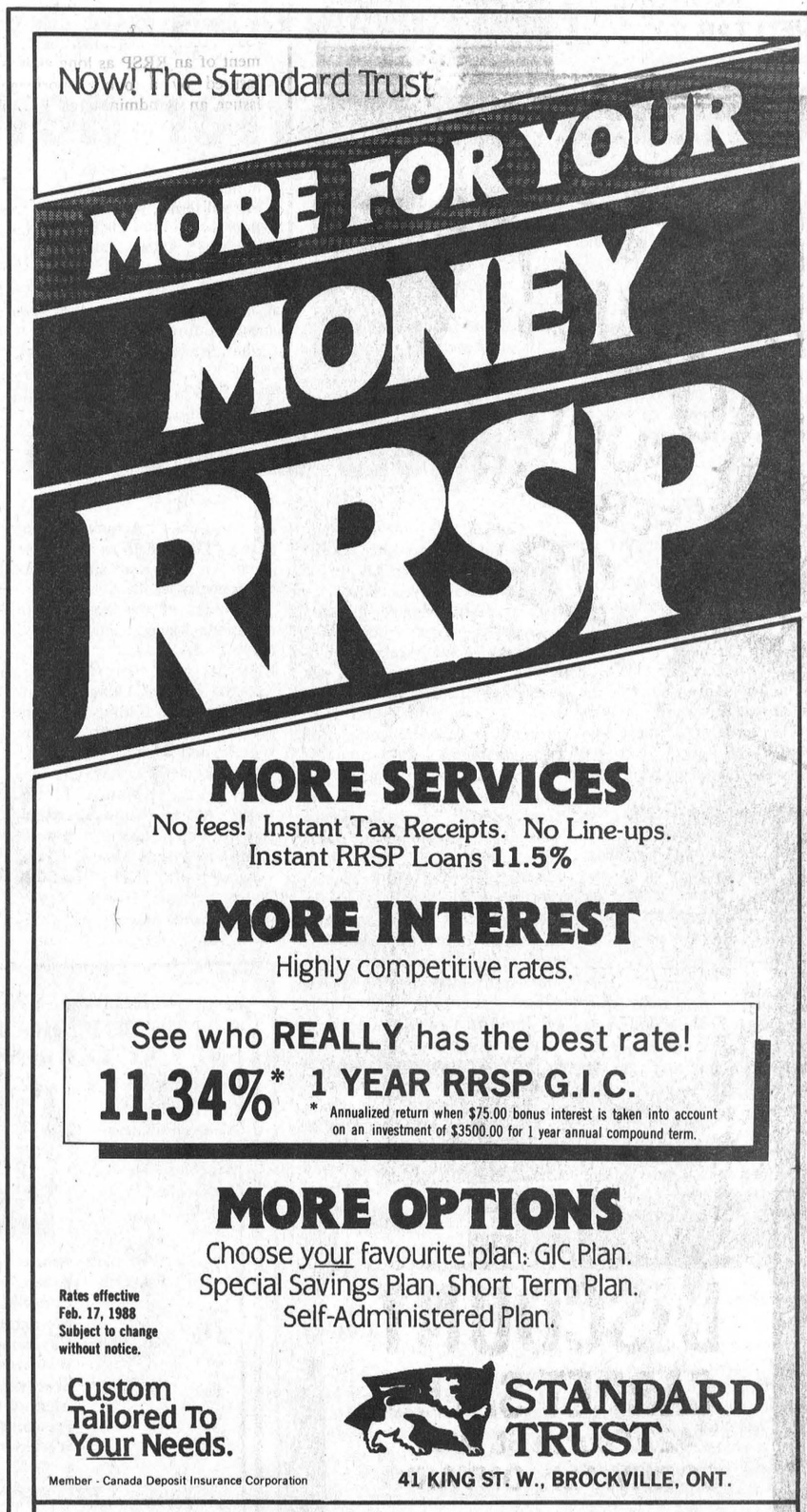

**Iroquois Foodmart**

Red & White Owner Operated

OPEN 7 DAYS A WEEK
Sat. - Wed. 9 a.m. - 6 p.m.
Thurs. & Fri. 9 a.m. - 9 p.m.

SCHNEIDERS

**A-1 Beef Sale**

SAVE 40¢ with this coupon and the purchase of a 450 g box of Salted or Unsalted
**Pride Soda Crackers** .69 WITH COUPON
Valid until Feb. 28, 1988 Without Coupon $1.09

Save 30¢ with this coupon and the purchase of a / lb. tun of Soft
**Chefmaster Margarine** LIMIT ONE COUPON PER FAMILY .29 WITH COUPON
Valid until Feb. 28, 1988 Without Coupon 59¢

| | | |
|---|---|---|
| U.S.A. RED TOMATOES Canada No. 1 | LB. | .59 |
| U.S.A. NO 1 CAULIFLOWER | EA. | 1.49 |
| CRISCO SHORTENING | LB. | .99 |
| ROBIN HOOD FLOUR | 2.5 kg | $2.89 |
| CARNATION EVAPORATED MILK | 385 mL | 79¢ |
| BETTY SPECIAL BREAD | 675 g | 68¢ |
| 1882 WHOLE WHEAT BREAD | 675 g | 89¢ |
| 1.5 Litre PEPSI (Plus Deposit | | 89¢ |
| D'ANGELO APPLE JUICE | 48 oz. | 99¢ |
| FRESH CHICKENS (2 1/2 - 3 lbs) | LB. | 99¢ |

JUST A FEW OF THIS WEEK'S FEATURES!
Specials End Saturday, February 28, 1988



**SUNDAY INVENTORY $ALE**

SPECIALS!!!
CARPET & VINYL FLOORING STARTING AT $5.98 Sq. Yd.
BRAIDED OVAL RUGS 30" x 50" - $21.95 EA.
GOATSKIN RUGS - WHITE & GREY - $59.95 EA.

IN-STORE RED TAG SPECIALS!




PROFESSIONAL INSTALLERS AVAILABLE
FREE ESTIMATES • FREE DELIVERY

VISA MasterCard

**DISCOUNT CARPET SALES**
421 Fourth St. West
CORNWALL, ONTARIO
938-0735


### Artistic director returns

# Playhouse gears up for 1988 season

MORRISBURG — Marshall Button, Artistic Director of Upper Canada Playhouse has finally returned to Morisburg after his successful coast to coast tour of "Lucien", his one-man show.

Button is busy finalizing his plans for the 1988 Playhouse season and trying to convince himself that he is indeed a different person than his alter-ego.

"This play began so simply for me, a 10 minute sketch in 1984," he said recently. "This past tour started in Edmonton in mid-August and played as far afield as Nanaimo, B.C. on Vacouver Island to Halifax, Nova Scotia on the Atlantic. After six months and over 70 shows in five provinces, it sure feels great to take a break."

The highlight of the tour was the recent January-February run at various stops around his home province as the third show of Theatre New Brunswick's current season. It established box-office records in nearly all of the nine touring centres for an entire run, eclipsing the 1985 mark set by John Gray's "Don Messer's Jubilee".

Productions of Lucien are planned for this summer at the Blyth Festival and The Thousand Island's Playhouse. Button is currently trying to form the perfect combination for Upper Canada Playhouse's upcoming season; he has indicated, however, that "Lucien" will not be included as one of the three main plays, but has hinted there may be a possibility of doing the show a few times over the summer, for the benefit of those who may have missed it last year.

"Lucien" was the first-ever Upper Canada Playhouse production to enjoy a complete sell-out. The 1988 season should be finalized within the next two weeks.

**Improve facilities**

The theatre's Board of Directors met on February 15 to dicuss the ever-present topic of plans to create and improve facilities.

The board also discussed a special management and fund-raising workshop to be given by Graeme Page on March 4. Page, of Toronto, is a former french horn player with the Canadian Brass and very experienced in the field of Arts Management.

The workshop was made possible with the assistance of the Ministry of Tourism and Recreation - Wintario Program.

"We organized the event to give our board a needed boost, so we can continue to do the right things and channel our energies to where they are most needed," said Playhouse General Manager Lois Rosenquist who organized the workshop.

**Resignations**

Doug Grenkie, co-founder of the theatre and president of the board since its inception, and vice-president Gordon Thom have recently announced their resignation from the executive.

Both have indicated strong continued support for the Playhouse but cited time constraints as reasons for their decisions.

John McAllister of Iroquois and Edith Stiles of Cornwall have been elected as interim president and vice-president.

Ross Conners of Maxville was elected interim treasurer.

Everyone associated with Upper Canada Playhouse is excited about the future. All realize that topping last season's success will be a great challenge, but with their General Manager busy organizing special workshops and their Artistic Director home and hard at work, the future looks bright.

# Ingleside seniors meet

INGLESIDE — In spite of a stormy day 33 members of Ingleside Senior Citizens' Club, number 283, gathered at St. Matthew's Church Hall. After the President, Rita Partridge, greeted the members, O Canada was sung and a minute of silence was kept in memory of Gerald Hawk.

Three members had birthdays since the January meeting and Happy Brithday was sung for them.

The minutes of the January meeting and the financial report were read and accepted.

Eight cards and one memorial were sent by the benevolent committee.

The President asked for a volunteer to co-ordinate the tea and sale on June 4. Lennie Buckmaster will be assisted by Beryl Morrison and Muriel Hotzell. This year the raffle will be for money trees.

The speaker, Beryl Morrison, needed no introduction as she is a very active member of the group. Her topic was Heritage Week as February 15 is Heritage Day. Beryl gave an informative and interesting talk on the founding of A.R.C., the Architectural Restoration Conservation. With a handmade map she showed us the Red River Corridor and the properties that have been restored from the La Salle River along the Red River to Lake Winnipeg in Manitoba. There are Societies and Governors in every Province and many buildings are being saved from destruction.

Nellie Stillson thanked Mrs. Morrison.

After Rita Partridge gave a blessing the members enjoyed a pot luck luncheon.

Table prizes were won by Grace Grant and Kathleen McFarlane.

# INCOME TAX AND YOU

**USING YOUR RRSP TO HOLD YOUR OWN MORTGAGE**
**Ross Markell, B. Comm. C.A.**
**Blakely, Craig & Co.**
**Morrisburg, Ontario**

In Spring 1984, Revenue Canada, for the first time, decided to permit a self-administered RRSP to hold a mortgage on a plan-holder's home.

As a general rule, an RRSP is not permitted to make a loan either to the annuitant or to a party that is not at arm's length. However, there is an obscure regulation within the RRSP rules that appears to permit these restrictions to be circumvented. Under this regulation, a mortgage loan becomes a qualified investment of an RRSP as long as it is insured by a public mortgage issuer an is administered by an approval National Housing Act (NHA) lender. Thus, as long as a mortgage is issued and administered under normal commercial terms, it appears that the Revenue authorities will allow this as a qualified investment.

If you are interested in investigating the possibilities of your RRSP holding your mortgage, you should be aware of what the requirements are. The first step involves transferring your RRSP funds to a self-administered plan. Next, you arrange to have the RRSP make you a loan secured by the mortgage on your home. The mortgage must be administered by an approved NHA lender, but this should not be a problem since most financial institutions qualify. Finally, you must arrange to have your mortgage insured by the Mortgage Insurance Company of Canada. Once this is done, you can withdraw the funds from your RRSP as a loan, completely tax-free.

However, before you rush out to do all this, you must take care to determine whether or not it all makes sense. Keep in mind that there are mortgage-insurance fees to pay and these range from 1 to 1 1/2 per cent of the entire mortgage on your home. In addition, the plan administrator will probably charge a fee for arranging the various transactions. Generally speaking, this does not make sense if you have a small mortgage.

Keep in mind that this type of planning can be particularly attractive if you are unable to obtain alternative sources of personal financing. If the money which you withdraw from your RRSP is used for business or investment purposes, you may find that there are additional benefits. In this case, the interest that you pay to your RRSP will generally be tax-deductible even though it will accumulate within your RRSP on a tax-deferred basis.


ALL YOUR INSURANCE NEEDS
FARMS
HOMEOWNER
CAR - BOAT
COMMERCIAL
LIFE & DISABILITY

Open Monday - Friday
8:30 a.m. - 5:00 p.m.
Sat. 9 a.m. - 12 noon


Bill Barclay

**BRISTER** INSURANCE BROKERS LTD.
MORRISBURG SHOPPING CENTRE
543-3055 543-3181



energy management on the FARM

Ontario Hydro invites dairy farmers

to attend a

**Farm Energy Seminar**

The place is

Winchester Community Centre (upstairs)

**Tuesday, March 8**

9:30-3:00pm

Topic items:
1. Farm Safety
2. Reducing Energy Waste
3. Ventilation
4. Heat Recovery

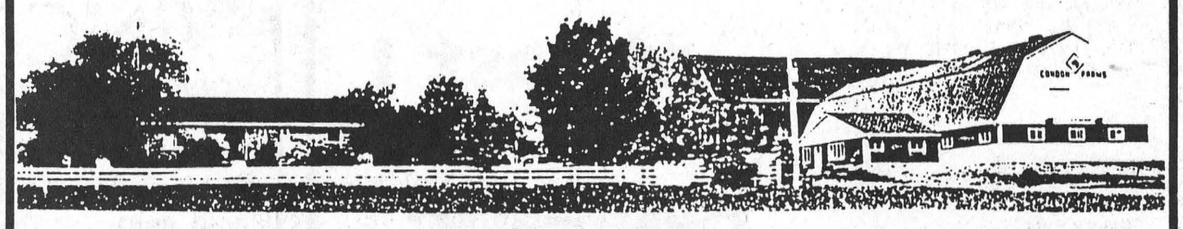

**Space is limited to 200 guests so please call early.**

To register please call:

| | | | |
|---|---|---|---|
| Winchester | 774-2426 | Embrun | 443-3020 |
| Kemptville | 258-3419 | Ingleside | 537-2232 |
| Ottawa | 230-5584 | Morrisburg | 543-2900 |
| | Crysler 987-2917 | | |

*Lunch will be provided.*



CORNWALL DECOR
BOLTON'S MALL
938-2219

Wallpaper Wallpaper Wallpaper

SUPER CLEARANCE

SOLID VINYL
$6.95 DOUBLE ROLL
'not single but double'

ALSO SPECIAL GROUP AT $3.95 Double Roll

mfg. sugg. retail from $29.90 double roll

HORIZONTIAL PLASTIC MINI BLINDS
ANY SIZE IN STOCK 26 & Over 14.95
• ONE PRICE TO CLEAR
• ALL SALES FINAL
24 & Under $6.95

VERTICAL BLINDS
"AT HARD TO BEAT PRICES"
• Custom made here in the store
• Free Installation Prepaid Orders
• 2-3 Days Delivery

# Local residents join the education foundation

Two local residents have volunteered as Area Representatives of the Educational Foundation for Foreign Studies. Elise Weagant, Morrisburg and Pat Hare, Iroquois, believe that this Exchange Program for High School students has many benefits for the students and the host families.

Canadian students aged 16 to 19, may study for one year in Australia, Austria, Denmark, France, Great Britain, Germany, the Netherlands, Norway, Spain or Sweden. Students from these countries, and nine other countries, may be placed anywhere in Canada.

Host families in each country provide free room and board for the visiting student while he/she attends a local school. The students, through their parents, are responsible for their travel expenses, personal cost and spending money while in the host country. All details are arranged through the Foundation and all students are fully insured against illness or accident.

One of the advantages of the EF Exchange Program, is the ongoing assistance of an Area Representative. He/she is totally involved in the matching of the student with a host family in Canada and abroad, and in working with international counterparts to ensure that all documentation and travel arrangements are in place. An Area Representative will see the student and host family on a regular basis throught the stay.

Host families can feel assured they are backed by their local representative, with 24 hour access to a worldwide network of over 1,500 volunteers, ably guided by an international management team.

EF is a non-profit organization and its status is audited each year by Revenue Canada. The Head Office in Canada in in Montreal.

During a training session in latter February for Area Representatives, two young ladies from Germany told of their experiences during their current study period in northern Ontario towns. They spoke of their new found maturity while studying and coping in a totally different culture. They spoke with enthusiasm of the warmth of their reception by their host families in Canada and by their fellow students. Both had an adequate command of English prior to their arrival, as that is a prerequisite, but their progress in less than six months is astounding. Except for occasional slips, they were able to express themselves to a group of adults in fluent English and with almost no trace of their German accent.

If you would like your son or daughter to experience a year of study abroad, or if you would consider hosting a student from another country for an academic year, please telephone Elise Weagant, 543-3634 or Pat Hare, 652-4937.

# Williamsburg seniors meet

WILLIAMSBURG — On Tuesday, fifty-four members attended the February meeting and dinner. President Thompson opened the meeting with everyone singing O Canada, after which he read the "Prayer for Today".

The program preceded the business, with Eileen Graham as program convenor. Doris Hill gave a reading, "Song of the Lazy Farmer". Mrs. Graham then introduced the guest speaker, Rev. Alan Tysick, resident minister for Brinston, and Hulbert Valley United Churches. Rev. Tysick recently received his "Poverty in Canada Doctorate" degree. He gave a very interesting audio-visual presentation, showing several homes in the surrounding area, along with comments he had heard throughout the presbytry. His concern is the standard of living of many of these people, referring to the prophet Micah, and his message of hope for the future.

Happy Birthday was sung to Ruth Casselman, Audrey Casselman and Kezia Wells.

Correspondence consisted of a "thank you" from a Morrisburg Seniors group, and an appeal from the Ontario Heart & Stroke Foundation for funds. It was decided that $25 will be sent to them. Following the meeting, several members played cards, while others visited, for the remainder of the afternoon.

## Winners

Winners at the euchre held at the I.O.O.F. Fraternal Hall on February 17th are Verna Beckstead, Evelyn Schwerdtfeger, George Smith and Doug Gow. Door Prizes - Lisa Shaver and Homer Jannock. 50/50 - Gertie Yates, George Smith, Homer Rutherford, Evelyn Schwerdtfeger, Homer Jannock and bill Godkin.


We Fix Broken Hearts.

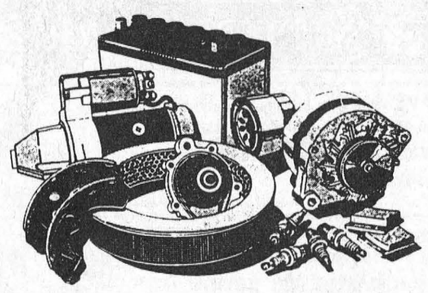

If a Honda breaks down, it breaks our hearts as much as it does yours. So we'll put it back together again the way it was in the first place. With genuine Honda parts. And factory trained Honda specialists.

They know your car inside out so they can quickly spot a valve from an artery and repair it. Without artificial additives.

Your Honda was built by specialists. Why have it serviced by someone who cares less?

Call for an appointment
Service Dept. open Saturdays 9 a.m. to 1 p.m.

CORNWALL HONDA
HONDA
1200 Rosemount Ave. Cornwall 933-7558

Blue Cross Introduces

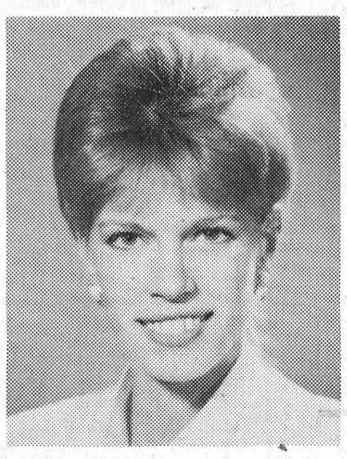

Melanie Barber
Group Representative

Blue Cross is pleased to introduce Melanie Barber as a Blue Cross representative in your community. Melanie joins Nancy Primeau, John Dancause and the Ottawa office staff.

Experienced in the field of employee benefit programs, Melanie will be pleased to show you the plan or combination of plans which will provide complete coverage for employee-group health care requirements.

Melanie Barber is located in the Ottawa Office at
Suite 1504
275 Slater Street
Ottawa, Ontario K1P 5H9
☎ 613-233-5318

BLUE CROSS
7720

IREBALL AUTOMATICS INC.
AUTOMATIC & STANDARD TRANSMISSION REPAIRS
Specializing in Computerized Transmissions with Over Drive and Front Wheel Drive
R.R. 3 WILLIAMSBURG, ONT., K0C 2H0 TEL: 535-2112

THE KIDS' STUFF BOUTIQUE
509 ST. LAWRENCE STREET
WINCHESTER 774-3646

LAST CHANCE TO SAVE



Store will be closing its doors at 5pm Saturday, Feb. 27



GREATER SAVINGS THAN EVER!
A further 10% will be taken off remaining stock making a total reduction of 60% on EVERYTHING left in store.
3 DAYS ONLY
For your convenience I will be remaining open all day Wednesday and Friday evening.

Winter Service Specials

Front wheel alignment
Proper alignment improves steering, handling and ridability. Correctly aligned wheels also help prevent wear and tear on tires and suspension parts.



Our car-care specialists:
- Adjust caster, camber, steering and toe-settings as needed
- Road test your car
- Computerized alignment
- We do 4-wheel alignment
- Factory trained technician

$24.95*

Front disc
Brake reline
- New disc brake pads
- Resurface rotors
- Repack front wheel bearings
- Inspect master cylinder, calipers, wheel cylinders, rotors, drums and brake hoses
- Road test your car
- Semi-metallic brake pads extra

$59.95*



* Most cars

Walker exhaust systems
25% off all parts
- Free inspection
- Life-time guarantee on mufflers
- Foreign car specialists

WE WON'T BE UNDERSOLD!

PINKUS
TIRE & BATTERY KINGDOM
535-2760 Williamsburg 535-2759

CLEANER, FRESHER AIR .....at last !

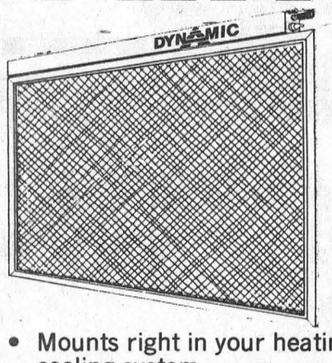


DYNAMIC ELECTRONIC AIR FILTER

- Mounts right in your heating or cooling system
- Do it yourself installation. Simply remove your filter and replace with a permanent Dynamic Electronic Air Filter and plug adaptor into any standard electrical outlet.

AIR DUCT CLEANING
Relief for Allergy Sufferers
House Work Made Easier
Better Air Flow & Heat Distribution

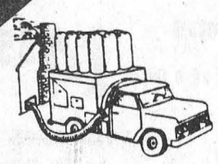

OVERALL IMPROVED EFFICIENCY
FIND OUT WHAT AIR DUCT CLEANING CAN DO FOR YOU TODAY
CALL

EDGERTON-BAKER
HEATING-AIR CONDITIONING
A DIVISION OF UNIVERSAL TERMINALS LTD.
WINCHESTER 774-3560 MORRISBURG 543-2800 CHESTERVILLE 448-2182

Elmwood: "Home of the month". Buy in March, save $2,500.

It's True! This house erected on your foundation and lot 1,400 sq. ft. living space for just $74,510

| | |
|---|---|
| This Heritage Home comes fully finished including wiring, plumbing, painting, carpeting, garage and patio door. | The Elmwood is just one of many Heritage designs available. CSA approved. Hudac warranty available. |



Artist's conception




Visit our Model Court in Morewood, Ontario
Hours:
Mon.-Fri., 8:00am-5:00pm
Sat. & Sun., 12:00am-4:00pm
445-3133
448-2629

Move in by May 1st
"We're The Builder, Building Your Dreams!"

Heritage HOMES
BY MOREWOOD INDUSTRIES

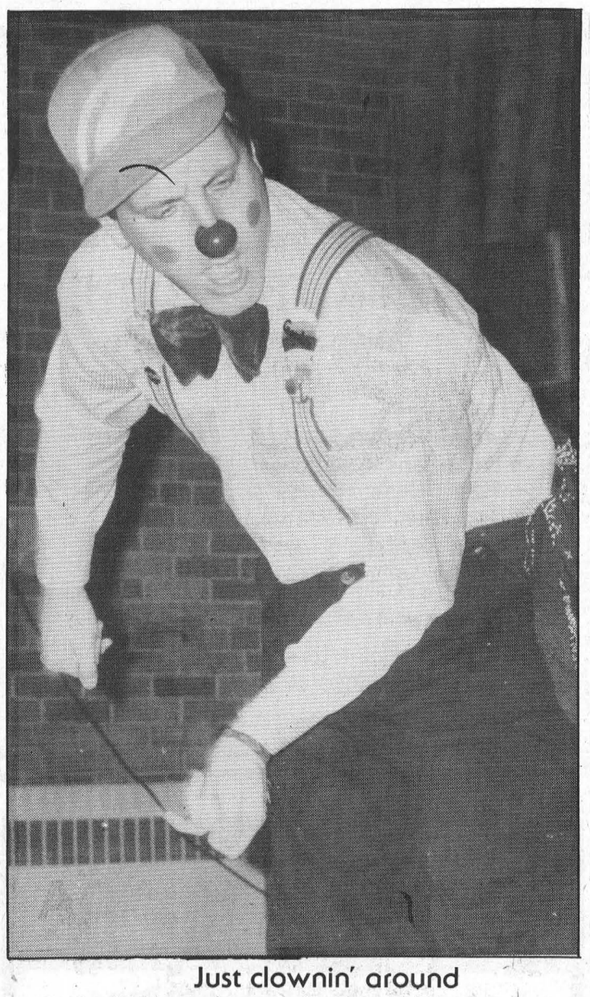

Just clownin' around

Gordon Webber is demonstrating the art of mime.

—Thompson photo

# Seaway Citizens organize to handle garbage crisis

by Catherine Thompson

CARDINAL — A new committee called Seaway Citizens Organization for Recycling and the Environment (SCORE) has been formed to deal with the mounting garbage crisis in the Grenville-Dundas area.

Representatives of Iroquois, Cardinal, Matilda Township, Prescott, and Edwardsburg Township sit on the committee.

SCORE would like to see the recycling of newspapers, cans, and glass to take some of the pressure off our landfill sites.

To be eligible for government funding, the group will either have to become a non-profit incorporated organization, or operate under the umbrella of such an organization.

Seed funding could come from three sources. Ontario Multi-Material Recycling (OMMRI), a non-profit capital corporation set up by the province's soft-drink industry, would supply funding needed for a public relations program.

When the time comes to set up a recycling program, money for trucks and blue boxes may come 50 per cent from the Ministry of the Environment, and 50 per cent from the municipalities or sponsoring organization.

"In Woodstock, recycling is operated by a Vocational Rehabilitation Program," said Larry Dishaw, Cardinal resident and member of SCORE.

"Here a recycling program was subsidized for a few years, but after sufficient markets were found, the operation is now on its own."

Letters will be sent to each municipality, asking for a delegate to sit on the committee. Also, a letter will be sent to the Pulbic Liaison Committee of the Grenville-Dundas waste management study for their input.

"Brockville has been contacted, and we have the approval of Mayor Steven Clark and Gord Watts, the City engineer," said Marguerite Glenn, acting secretary for the group. "Some of our members have talked to MPP Noble villeneuve, and he will be lobbying for funding with MOE officials in Toronto."

Gordon Campbell, the operator of "Recyco" in Prescott, who has had 18 years experience in recycling cardboard and wood pallets from industry, has offered his technical help.

SCORE is awaiting the results of Brockville's feasibility study on recycling, which should soon be complete.

The group will be sending out newsletters to schools and public organizations. The next meeting of SCORE will be March 6, at the Cardinal District Resource Centre, at 7:30 p.m.

For further information, contact Marguerite Glenn at R.R. 5, Spencerville, Ontario, K0E 1X0. Telephone: 658-2377.

# Minister entertains Iroquois cub scouts

Gordo, an Iroquois resident, has entertained many area cubs with his clown ministry.

"With adults, clown ministry brings out the child. With children, the most fun comes with their interaction in the skits. I pick up on their energy and enjoyment."

In real life, Gordon Webber is a youth minister for the Seaway Valley United Church Presbytery. He took courses in mime at a dance school in Halifax, where he studied theology.

Gordon has progressed from working with silent mime, to a comination of mime, story telling and music.

# Red and white pine trees in forest agreement area

MATILDA TWP — A large Forest Agreement area in Matilda Township is brushed out and ready for planting this spring says Ministry of Natural Resources spokesman John Wilson. 125,000 red and white pine seedlings are to go in the ground as soon as the frost is gone.

The trees will be managed by MNR for a quality timber product, with regular harvesting as they mature.

The acreage, located on Lot 25, Concession 8, which was purchased by the South Nation Conservation Authority in 1986, could be used for recreation within five years.

"Nature and cross-country ski trails could be provided. The treed area should also supply needed shelter for wildlife," said Wilson.

Last year, some 50,000 seedlings were planted on private and publicly owned land throughout the South Nation watershed, as part of the Authority's regular forestry program. Approximately 20,000 trees were planted (as erosion control) in eleven agricultural windbreaks.

# Humane society in new building

CORNWALL—The City of Cornwall has approved a new building for the Stormont, Dundas and Glengarry Humane Society which will be located on the Boundary Road, next to the Reservoir, at the end of the Second Street.

The society has raised $120,000 for the building. Contracts will soon be tendered out, and building is to commence April or May.

President Mrs. Pat Francis, states that it will be a "proper shelter, with a veterinary clinic to provide vaccination, spaying or neutering." Present plans are for the society to house strays from the three counties in this building.

However, the society hopes to get a contract to take care of city animals as well.

At present, charges of cruelty are investigated by the O.P.P. A course to train Humane Society officers to investigate charges may be offered in the new centre or in Brockville.

Charity events for 1988 include a bake sale that will be held in Woolco in March; a horse show in May at the Newington Fair; and Bingo games twice monthly at the Cornwall Bingo Centre, on Second Street.

Freda Karl is the Morrisburg and area representative for the S.D.&G. Humane Society, and assists in finding homes for stray animals.


Taylor & Taylor
Chartered Accountants
P.O. Box 1059, Prescott, Ontario, K0E 1T0
613-925-5092
Providing services in:
Audit — Tax
Bookkeeping — Financial Planning
Accounting — Consulting
to businesses, farms, individuals and non-profit organizations

HERITAGE ARTS
FINE ART PUBLISHER
- Original Paintings
- Limited Edition Prints
- Custom Framing

LIMITED OFFER 40% OFF On Framing & Limited Edition Prints
All Framing Is Done To Conservation Standards Utilizing Only Acid Free Material.
WE FRAME Paintings, Prints, Portraits, Needlepoint, Diplomas & Collectors Plates, Etc., Etc.,
MasterCard VISA
Ingleside Shopping Plaza, Ingleside, Ont.
613-537-2424
Open Monday-Saturday 9am-5pm; Sunday 1pm-5pm

BERRYS PET FOOD
Good until February 27, 1988
While Quantities Last No Dealers
Derby 24 oz. 89¢
Purrr 6 oz. 35¢
Hartz Hamster Bottle (A056815) $4.99
Vaporette Flea & Tick POWDER 140 gr. $3.69
LARGE SELECTION OF PET SUPPLIES
While Quantities Last — No Dealers
ON HWY. 2 (BETWEEN CHAN'S GARDENS & PARCOLL BESIDE VETERINARY OFFICE)
Morrisburg 543-4120
OPEN 9—9 THURS. & FRI.

MATILDA CELEBRATION '88 COMMITTEE
Would like to welcome everyone to the Presentation of Celebration '88 Awards on
Sunday, February 28, 2 p.m.
MATILDA COMMUNITY HALL
DIXONS CORNERS
7-8c

Join the Celebration at Your GM Dealer.
NO Interest NO Payments for 90 Days*
General Motors pays the interest charges on your loan during this time.
Eligible Vehicles:
- Chevrolet Sprint, Cavalier, Camaro, Corsica, Beretta
- Oldsmobile Firenza & Cutlass Calais
- Chevy 1988 Full Size Pickups

You must take delivery by March 31, 1988
- at Participating Dealer
- GMAC Financing
- Subject to GMAC Credit approval

UPPER CANADA MOTOR SALES LTD.
Highways 2 & 31
MORRISBURG 543-2925
Chevrolet Oldsmobile

MAKE IT EASY ON YOURSELF!!!
Janitorial Services
SPECIALIZING IN CARPETS
Water Removal, Floor Stripping, Waxing, Painting and House Cleaning
Quality Service Is Our Policy
FREE ESTIMATES
S & H CLEANERS
Commercial and Residential
LYLE STEWART 543-2266 OR BOB HENOPHY 543-2420
MORRISBURG ALL WORK GUARANTEED

We've Got SNOW!
Friday Night Is Your Night to Ski At
Roger Jakubow Ski's Big Tupper
Country Club Rd.
Tupper Lake, N.Y. 12986
Only $6.00 With Proper I.D.
Operating 5:00 til 9:00 p.m.
★ Cafeteria Specials ★ Ski Videos
Ask About a Fun Race for Your Group
● Mid-Week Monday Thru Friday-9:00 a.m.-4:30 p.m.
ONE PRICE FOR ALL
Only $9.90
● Weekends: Sat., Sun. & Holidays
Only $16.00
GROUP RATES AVAILABLE
PLAN MARCH BREAK AT BIG TUPPER!
Canadian Money At Par
On Tickets Only
Monday to Friday
March 14th - 18th, 1988
★ Cookouts
★ Fun Races
Much More!
Saturday, February 27th
PLATTSBURG AIR FORCE DAY
Fun Races All Day
Sunday, February 28th
LEAP YEAR SLALOM RACE
(Boy-Girl)
Let Us Plan a Carnival Weekend for You!
-For Ski Information
Call (518) 359-3651

NIMBY syndrome

# Winchester township residents protest sites

by Catherine Thompson

MOREWOOD — About 200 Winchester Township residents voiced the feeling at a meeting here last Wednesday, that hey don't want the garbage of the 12 other municipalities of the Grenville-Dundas waste management study. Feelings like these are a well-known phenomenon called the NIMBY or (Not in My Backyard) syndrome.

A public meeting was held in Morewood last Wednesday to acquaint residents with the waste management process and gain their feedback.

Stage 2a of the waste management report has been presented, with a narrowing down of 13 large cnadidate areas to 26 smaller ones for landfill.

The study area, comprising 13 municipalities, generates 57,000 tonnes of waste a year, at a cost of about $15.50 per tonne to handle it. Of this, 27,000 tonnes is commercial, or non-hazardous industrial waste.

The Township generates about six per cent of the study area waste according to Sarsfield O'Connor, or 3,000 tonnes a year.

**Unfair situation**

And yet, 12 of the 24 candidate areas were allotted here. "Hardly a fair situation," he complained, "when a majority of the waste is dumped in an area that produced only six per cent of it."

Consultant Andy Robinson replied that the unfairness was geographical and not intentional. All of the western area of the study has been excluded from consideration for lnadfill, except for one area in Edwardsburg County, due to the ground water recharge areas of the South Nation River, Rideau River, and Kemptville Creek. Other natural causes of constraint here are sand and gravel deposits, or thin overburden.

**Too close to tile drainage**

O'Connor quoted a Grenville County agricultural representative, on locating a facility close to a tile drain.

"A good many of these 12 sites are quite close to tile drains. Most of the outlets drain into municipal drains, and or the South Nation river or its tributaries."

"While I appreciate the choice of clay soil for a waste disposal facility, we must recognize the fact that leachate would unavoidably find its way to water courses," said the agricultural representative. "Sites should be chosen which are well removed from tile drains, rural municipal drains, and natural water courses."

O'Connor stated that most of the 12 candidate areas in the township are too close to tile drainage. In fact, almost all the areas have tile drains or are in prime agricultural land.

"Eliminating all undesirable areas for landfill will come during the site selection part of the study," said Andy Robinson.

It may seem unfair to have a majority of candidate areas in Winchester Township, he added. "But it would be impossible for a township to get a new site approved now without going through the same process and joining other municipalities."

The remaining life of the 10 existing sites ranges from a few months to 10 years. Cost of the study among 13 municipalities is between $165,000 to $170,000. However, to have one site approved would cost almost as much.

It is the responsibility of the act. The Ministry acts as own waste disposal, said Ministry representative Dan Cook, although it's not spelled out in the Act. The Ministry acts as policeman to enforce the regulations.

"If the municipalities go through the environmental assessment, and one of the options (such as a landfill site) is approved, then the municipalities can expropriate," said Cook.

**Township misled**

A councillor stated that the township had been misled in joining the study. "We asked several years ago if we could withdraw when we entered the agreement, and now we're told that the government can expropriate."

Robinson replied that compensation would be reasonable. "There should be an incentive for the property owner."

Winchester councillor Dwayne Holmes summed up many of the feelings of his Township by stating that council had been misled from the beginning, and perhaps the Township shouldn't be in the study at all.

Consultant Jacques Sauriol replied that having looked at the negative side, residents should now think about positive ways to alleviate the garbage problem.

There are recycling programs which Brockville is looking into, to divert four to 16 per cent of the waste.

**Energy from waste**

If energy from waste were considered as an option, 90 per cent of the volume and 70 per cent of the weight could be reduced.

Potential users of steam were looked at. Rohm and Haas could consume 131 tons of waste a day, Dupont 1273, Notrochem 982, and Casco 437 tons according to a table in the report.

Composting has also been looked at with a view to returning benefits to the soil.

An inquiry was made concerning the export of waste to Cornwall, "but for some reason the city wasn't interested in taking our garbage," Robinson said.

Allan Gillis and Edwardsburg P.L.C. representative Marguerite Glenn thought that Lafleche's agro-industrial energy from waste project should be examined more closely.

However, the draft report shows the project ranking low as a stable customer of waste. Caldwell Consumer Products, Rohm and Haas, Dupont and Nitrochem all scored higher.

# Candidate areas explained in waste management process

WINCHESTER — Not your favorite topic, you say? Are you going to 'skip' this article and go on to current events. Stop! Let's rethink this. What if a dump lands up next door to you? Only we don't say 'dump' any more. It is called a sanitary landfill site and referred to as "waste management". Whatever the name, will you be saying "not in my back yard" — otherwise known as the "nimby syndrome", when new dumps are chosen this year?

For the past year two groups have been meeting to work out solutions to the problem of finding 10 new dump sites for solid household waste. One group is comprised of appointed representatives from councils in town and township. The second is a volunteer group who are to provide public input. This public liason committee is asking for your coments: their meetings are open to the public. The next one is Wednesday, January 13th at 7:45 p.m. in the Iroquois town hall.

Involved are the villages of Cardinal, Chesterville, Iroquois, Morrisburg and South Mountain, the townships of Augusta, Edwardsburgh, Matilda, Mountain, Winchester and Williamsburg, the town of Prescott and city of Brockville.

Hydrogeological consultants have been hired to look at the Grenville-Dundas study area and come up with a master plan which should see us through the next 20 years. This past year has been one of researching for known facts and making long term predictions. New provincial regulations say that rather than selecting new sites because they are convenient, the sites must make a minimal impact on the environment, by being screened with an earth berm and tree planting. The soil should be clay to prevent any leaching of liquids and a plastic liner underneath if necessary. The gate is to be locked when the attendant is absent and these are just a few of many new regulations. Remember, each one of us generates a ton of waste per year.

The areas eliminated from their study are as follows:

— Class 1 and 2 agricultural land.

— Areas of sand, gravel, or rock outcrops and aggregate extraction areas

— Cemetries, archeological or historic sites, scientific sites, parks, conservation areas, cultural sites.

— Known aquifers and groundwater recharge areas.

— Urban areas, proposed pipelines, licenced airports, or heliports.

— Wetlands and deeryards, flood plains, and a 500 m setback from the St. Lawrence River.

— County Agreement Forest, Crown Land and Forest Improvement Areas (F.I.A.s)

And finally, clay soils were mapped, including massive blue-gray clays, silty clays and silt. By mapping all the constraint to eliminate them from the study, they were put on clear plastic film and laid over the original map — eventually allowing the selection of 13 areas (about 300 square miles) from which sites may be chosen. These maps may be found at your town or township office.

The committees and consultants are anxious to know if you think anything has been left out. Now is the time to act before sites are chosen. Get in touch with your representative on the public liaison committee or attend the meetings.

Public liaison committee; Township of Winchester, Sarsfield O'Connor 448-3428; Township of Matilda, Rev. A. Tysick 543-2777; Township of Augusta, Clay Ellis 925-4920; Township of Mountain, Arnold Graham 989-2888; Township of Williamsburg, Klaas VanderBaaren 543-2777; Village of Chesterville, Guy Leclair 448-2970; Village of Iroquois, Richard Zandbergen 652-4498; Village of Winchester, Irene Woolford 774-3385; Village of Morrisburg, Klaas VanderBaaren 543-2777; Secretary, E Filewod 348-3282.

# Composite map shows present township sites

WILLIAMSBURG TWP — The numbered areas correspond approximately to the following lots and concessions.

AREA 1 — Concession 6, part of Lots 16 to 22.

AREAS 2 and 3 (treated as one because of proximity) - Concessions 3 and 4, part of Lots 24 to 28.

AREA 4 — Concession 1, part of Lots 33 to 37 (just west of Morrisburg).

AREA 5 — Concession 4, part of Lots 32 to 36.

Information and map were supplied by courtesy of Sarsfield O'Connor, Winchester Township Public Liaison member for the Grenville-Dundas waste management plan.

MATILDA TOWNSHIP

The following approximate areas in Matilda Township are situated between the East Commons (Boundary Road between Matild and Williamsburg Township) and the Center Commons (Lot 18).

AREA 6 — Concession 3, Lots 6, 7 and 8 and one corner of Lot 10. Concession 4, part of Lot 3 westward to touch Lot 13. Concession 5, Lot 3 westward to Lot 9.

AREA 7 — Concession 5, Lot 10 to Lot 15 (approximately). Triangular portion, near Lot 17, in Concession 4 and Concession 5.

Lot and Concession numbers supplied courtesy of Clerk Bill Horner.

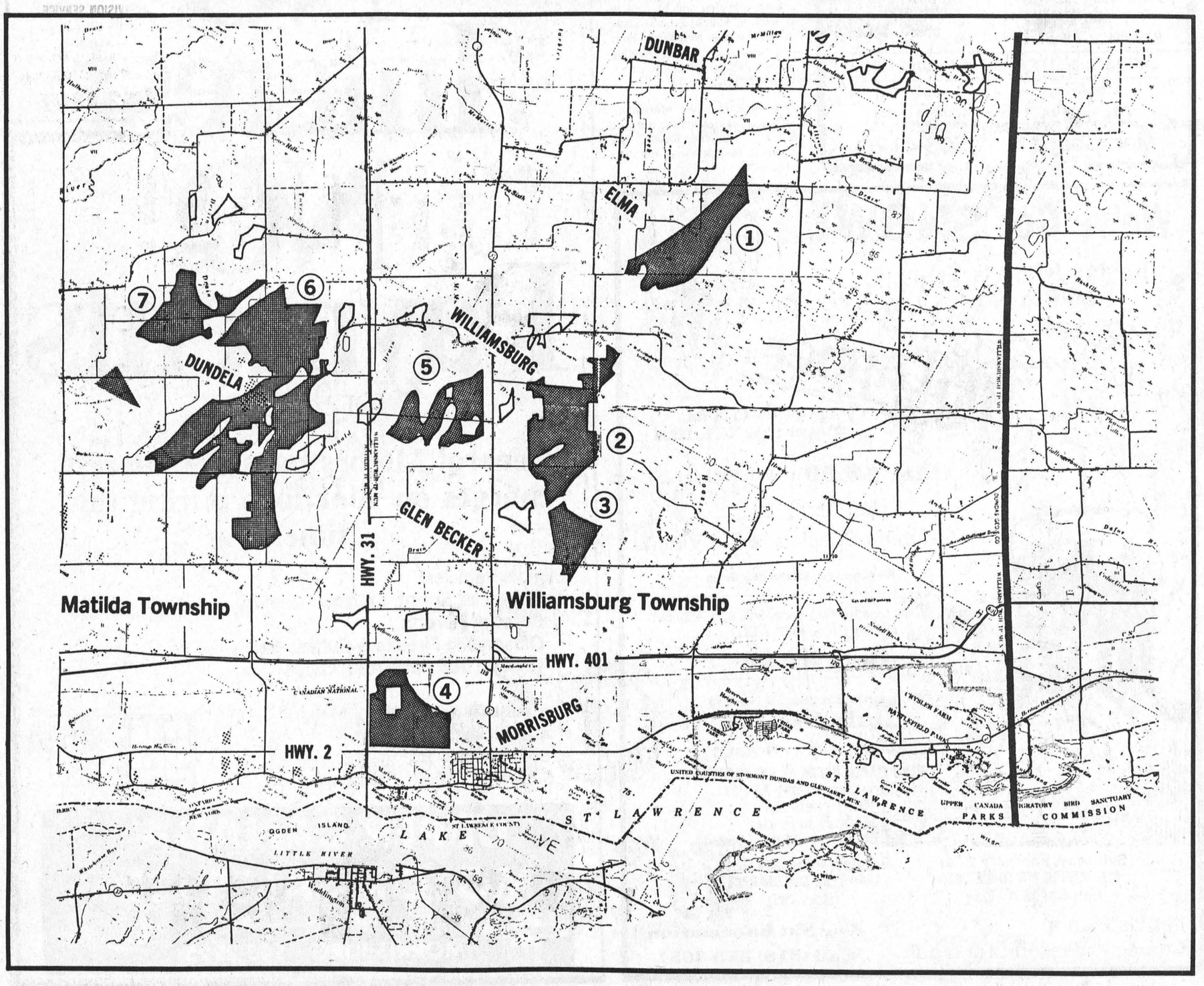


TIRES TIRES TIRES TIRES
PRUNNER AUTO CARE
"AND"
YOU–AUTO–CARE
PRE-INSURE
- Oil Filter Change
- Rotate Tires
- Alignment Wear
- Auto Fans & Switches
- Belts, Hoses, Fluids
- Add Injection Cleaner

SAVE $ $ $ $ $ $
QUALIFIED TECHNICIAN
652-4566 Any Time
P.S: The best oil filters are your better bargain in the end!
OIL, FILTER & LUBE (Most Cars) ..... $19.95
Esso, Quaker State & Valvoline Oils

BROWNING
GUN PRICES SLASHED!
1988 Inventory Now Available At Prices Lower Than 1987 Prices on Browning Guns
USED GUNS REDUCED TO CLEAR AT GREAT SAVINGS!
33% OFF List Price on all Tasco Scopes and Mark V Electronic Scopes
TRADES CONSIDERED AT FAIR VALUE
Sale ends March 12th, 1988 so Call or Stop In Early to Insure Best Selection
"Your Authorized Browning Dealer"
McDONELL'S HUNTER SUPPLIES
R.R. 4 Spencerville, Ontario 1-658-2134

Spring MADNESS Specials
Prices too low to be sane!
RCA

FPR518R with MTS Stereo 21"
The excitement of built-in MTS stereo and the convenience of 18-button remote control in a value-priced XL-100 table model
599.95



GMR659R 26" XL-100 value in a traditionally styled console. Cable tuning - up to 64 channels - plus VHF and UHF channels. One-touch Auto-Programming. 18 button ChannelLock Remote control
799.00



GMR843R 28" Console
Contemporary swivel-base cabinet in a dramatic metallic-like grey and black vinyl on fibreboard, accented with polished aluminum trim. Digital Command remote control.
899.00

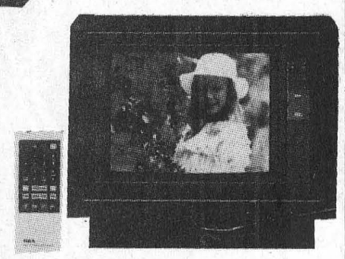

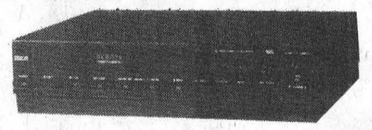

VPT 200 – Infrared Remote Control, 4 event, 2 week timer, VHS HQ 110 Channel Cale Tuner
449.00
W.L. PETERS
FURNITURE & APPLIANCES
IROQUOIS SHOPPING PLAZA
TEL: 652-4470
KING STREET
PRESCOTT
OPEN 9 - 6 - FRIDAYS TILL 9 P.M.

# Glen Becker woman teaches technique of hand-building pots

CATHERINE THOMPSON
Leader staff

GLEN BECKER — Students in Glow Cameron's hand-building pottery class are discovering the joys of working in a plastic medium. They are learning to manipulate clay and acquire a feeling for its consistency.

Clay may come in many different states from fluid, pasty soft, to leathery hard. A completed wet clay piece contains 20 per cent moisture, and the greatest shrinkage occurs from forming to drying. Air-dried clay is very fragile.

One method of hand-building is the pinch pot method, or inserting the thumbs into a ball of clay and pinching the sides into a shape.

In coiling, the pot may be formed by rolling, forming and winding long strands of clay which are subsequently shaped as the make sees fit.

In the slab method, a ball of clay is formed, cut and rolled with a rolling pin as in pastry-making.

Molds may be used for shaping: tin cans to fashion mugs, pie plates for quiche pans, bowls for colanders, and casseroles for loaf pans.

A potter may form figurines from plasticene molds, or they may be 'pinched'' into shape. Clay may be stretched and pulled to make handles.

Once the base piece is formed, a potter may superimpose a different colored clay on the original to form a pattern, like adding gray on red.

Patterns may be stamped on wet clay with almost anything — a brush, stick, pinwheel, or sponge. After drying, the pot is ready for glazing and kiln firing.

Glow says that the Rodaco clay used in her pots is microwave and ovenproof. Lead which was used in the past to bring out the vibrancy of colors is no longer utilized for health reasons.

Some ethnic populations still use lead in their glazes; it is still used in Third World countries to bring out bright colors.

But in commercial North American glazes, only minute amounts of lead are found, which disappear when mixed with other chemicals.

Glow's first experiences in pottery began six years ago through the Strathcona Parks and Recreation Department, a municipality outside Edmonton, where she studied for three years.

"After the second 10 week program, I caught on fast to the wheel, and also did slab work and handling,'' she said.

Then, the Strathcona Recreation Department asked her to assist in teaching children's pottery, and handicapped adults', which she did for two years.

While still teaching, Glow purchased a wheel for making pots at home. These she sold at the Stratcona Studio.

A Vancouver native, Glow Cameron and her family moved to the Morrisburg area two years ago in May 1986. She set up a studio in the summer of 1987, and has been selling her wares through the Cornwall Regional Art Gallery, or from her home in Glen Becker.

Her students make decorative and functional pieces, including pinch pots for plants and sauces: potpourri burners: flower or weed holders: teapots and mugs: and specifically functional pieces like salad bowls, pie plates or colanders.

There are nine children and six adults in her classes. The cost of a child's class is $40.00, and $80.00 for adults, all supplies included. For further information call 543-3963.

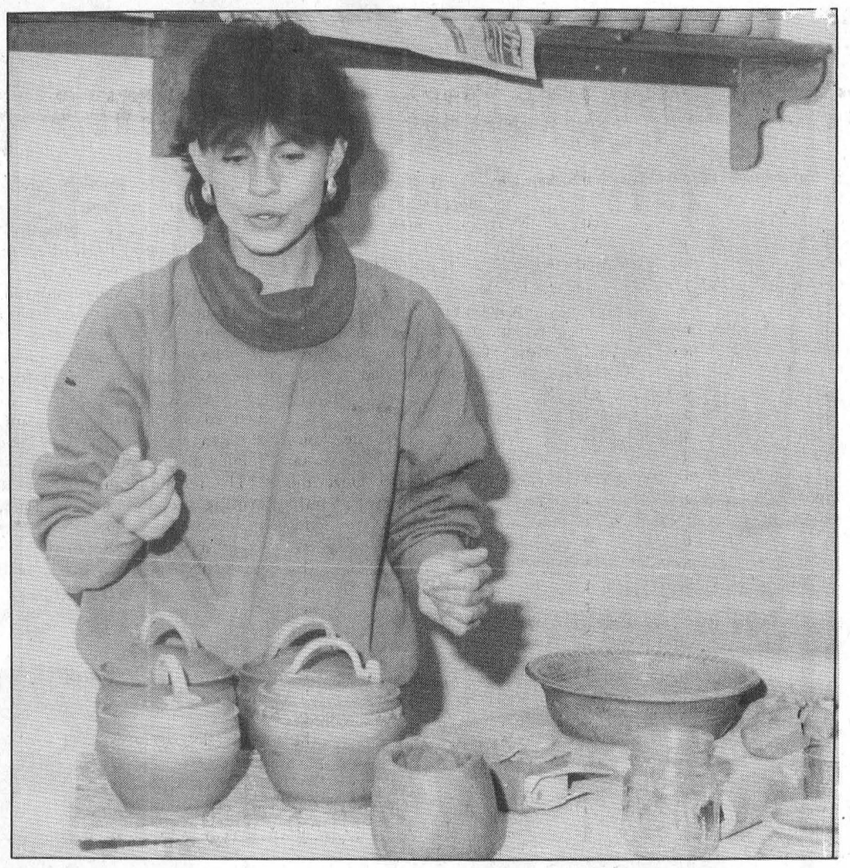

**Ready for firing**
Glow makes both thrown and hand-built pots. The ones shown here are ready to go in the kiln.
—Thompson photo

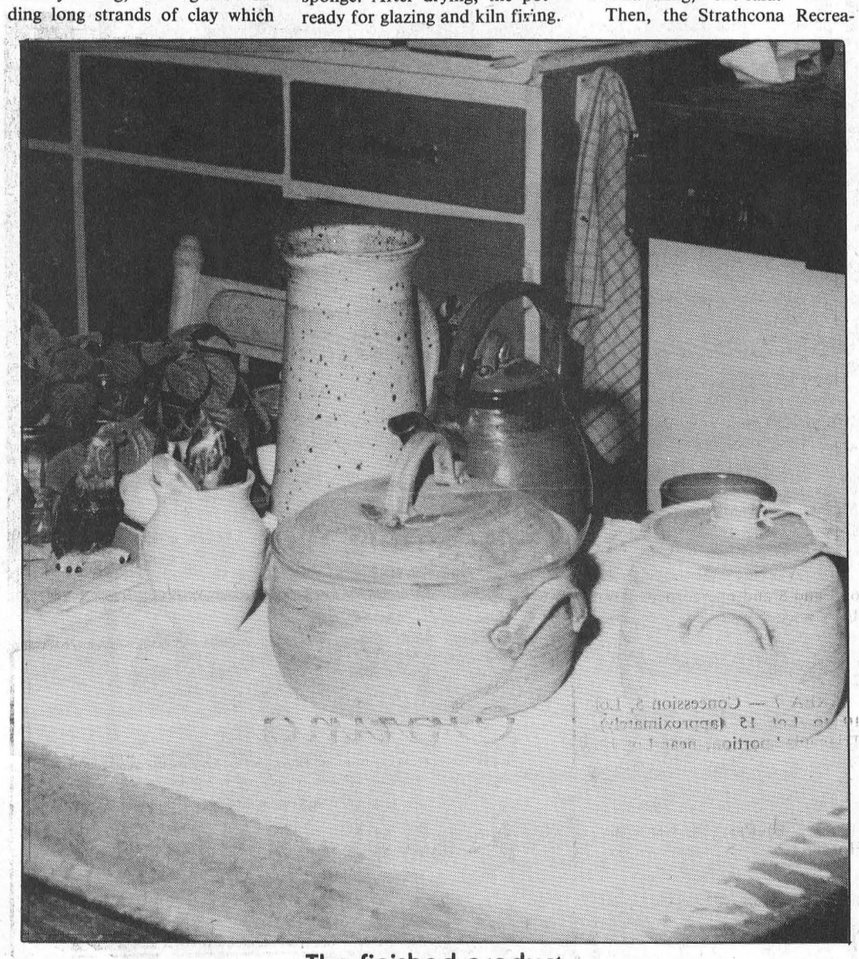

**The finished product**
These are some of Glow's most recent creations.

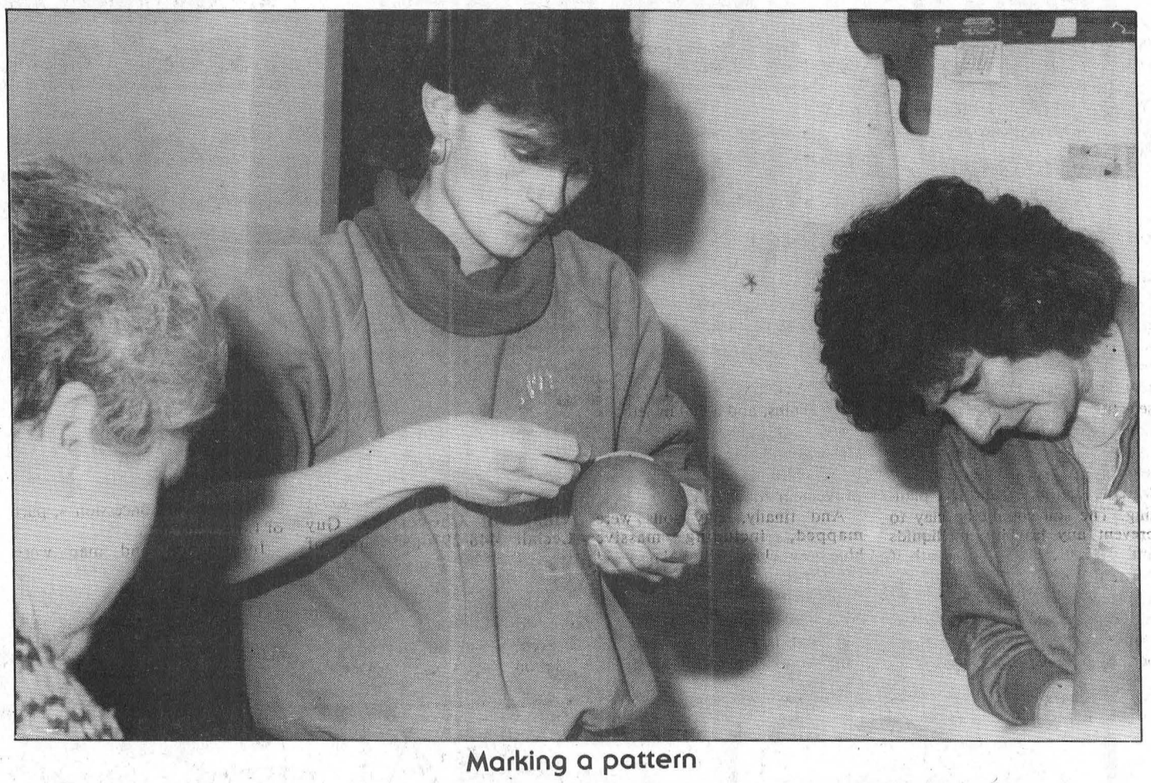

**Marking a pattern**
Glow shows Marg Reynolds, left, and Fran Nault, right, how patterns are marked.




NEW LOW PRICES on PHOTO FINISHING
Color Film 12 Exposure 6.05 Extra Set $2.00
20 Exposure Color Film 10.65 Extra Set $3.50
• WITH FAST SERVICE •
DELAGE'S HOUSE OF GIFTS
Morrisburg Shopping Centre 543 3084

RUBBER STAMPS
543-2987

INCOME TAX RETURNS
Preparations of 1987 Income Tax Returns.
Bookkeeping Services provided by the month
JANIE STRADER
Contact Only At
543-3436
63 High Street
Morrisburg, Ontario
after 5:00 p.m.
7tfc

OFFICIAL PASSPORT PHOTOS
I.D. — CITIZENSHIP
FINISHED WHILE-U-WAIT
WAYNE LAPRADE PHOTOGRAPHY
CHESTERVILLE
448-2852

STYLES T.V. & APPLIANCE SERVICES
19 Maple Ave., Iroquois
APPROVED INDEPENDENT SERVICE
"MAYTAG"
Home Appliances
Depot
"Camco" Home Appliances
G.E., Moffat, McLarey,
Hot Point, Etc.
TELEVISION SERVICE
Hitachi - Electrohome
Replacement
Antenna Boosters, Rotators
EDWARD "Ted" STYLES, Prop.
652-4397

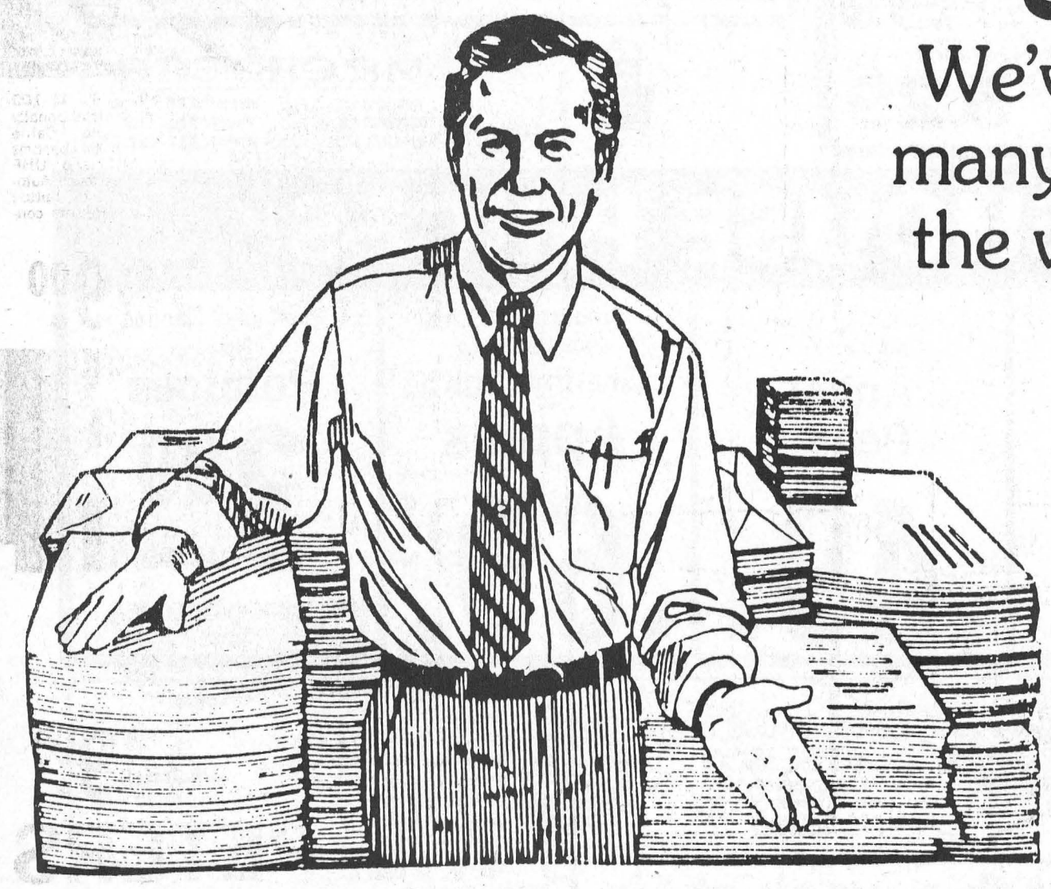

Quality Printing!

We've been in the printing business for many years and we can do the job right, the way you want it, at a price that will please you every time.

Call Today!

543-2987

The Leader

# Local & General

Winners at the euchre on Wed. night were as follows; Ladies; Muriel Gow, Edith Baker, Lorraine Tupper. Men; Myles Casselman, Dwain Hess, Ruth Casselman. Door Prize; Audrey Whitteker, Edith Baker. Draw: Wray McPherson, Jean Ball, Tina Carkner, Leila Helmer, Ben Crowder.

The next euchre will be held on Feb. 24th and everyone is welcome.

## BIRTHS

STEVEN — Mary (Pyke) a son at Pembroke General Hospital, February 18, 1988. Weight 7 lbs. first grandson for Doug and Sandra Parisien, Morrisburg. Another grandson for Mr. & Mrs. Lyle Pyke, Cornwall.


BARKLEY'S HEATING
WILLIAMSBURG
PARTS PLAN
HIGH EFFICIENCY BURNERS
HUMIDIFIERS, AIR CLEANERS
FURNACE SALE & INSTALLATIONS
24-HR. PERSONAL SERVICE
TEL: 535-2573
WAYNE BARKLEY


## CHURCH SERVICES

**Mass Hours at St. Mary's Church**
Father J.H. MacGillivray
MORRISBURG
Saturday — 7:30 p.m.
Sunday — 11:00 a.m.
Confessions Before Mass
IROQUOIS - ST. CECILIA'S
Sunday — 9:00 a.m.
Confessions Before Mass

**St. Lawrence Evangelical Lutheran Parish**
Pastor: Christine Mussar
Tel: 543-3154
WORSHIP SERVICES
Sunday, February 28, 1988
St. Paul's, Morrisburg — 9:30 a.m.
St. John's, Riverside Heights — 11:15 a.m.
Everyone is Welcome

**The Presbyterian Church in Canada**
KNOX PRESBYTERIAN CHURCH
Morrisburg, Ontario
Minister: Rev. Bruce Kemp
Organist: Mrs. Marion DeGray
Sunday, February 28, 1988
11:00 a.m. — Morning Worship
11:00 a.m. — Sunday School
Nursery Available
"A warm welcome awaits all"

**MARCH 1:** "God's Gift of Life through Jesus Christ" – Led by the Rev. Bruce Kemp of Knox Presbyterian Church. There is a new life that is available to us through Jesus Christ. It is a life that makes new people of us. Come hear the good nes of this life.

**Christian Reformed Church**
Williamsburg, Ontario
Minister: Rev. Wieger DeJong
Assistant Pastor
Walt DeRuiter — 543-2597
Worship Services Every Sunday
at 8:30 a.m., 10:30 a.m., 7:30 p.m.
Nursery provided during both services
You are invited to worship with us
FAITH 20 can be viewed every morning
at 5:00 a.m. on Channel 6

**Morrisburg Pentecostal Tabernacle**
Pastor Rev. Robert Farbin
CHURCH 543-2681 HOME 543-3450
Sunday, February 28, 1988
9:45 a.m. — Family Bible Hour
10:45 a.m. — Morning Worship
7:30 p.m. — Praise Gathering
DIAL-A-PRAYER 543-3456

**The United Church of Canada**
Lakeshore Drive United Church
Morrisburg, Ontario
Telephone: 543-2353
Minister: Rev. Donald Smith, B.A., M.Div.
Organist & Choir Leader: Carole Wicke
Sun., Feb. 21 Lent I
11:00 a.m. — Worship Services
Scout-Guide Week Church Parade
Sermon
TO LOVE AND TO SERVE
Sunday School

**Williamsburg United Church**
Minister: Rev. Ted Power
Organists
Joanne Stevens & Susan Barkley
Sunday, February 28, 1988
10:30 a.m. —Welcome to worship with us
Sunday School & Nursery
Home and Office Telephone 535-2500

**The Anglican Church of Canada**
PARISH OF MORRISBURG & IROQUOIS
Rev. David Crawley, Rector
Office 543-3904 Home 543-2867
Sunday, February 28 Lent 2
HOLY COMMUNION
St. James', Morrisburg — 8 a.m.
MORNING PRAYER
St. James', Morrisburg — 9:30 a.m.
(Reg. Church School)
St. John's, Iroquois — 11:00 a.m.
(Reg. Church School)


# MR.GROCER

Values effective until close off business Saturday, February 27, 1988.
We reserve the right to limit quantities

Fine, Granulated, Redpath
**White Sugar** 2 kg bag with coupon .79 .99 without coupon

Flaked Turkey or Puritan
**Flaked Ham** 184 g tin .99

Ready to Serve, Shank Portion
**Smoked Hams** 2.18/kg lb. .99

Premium Red
**Sockeye Salmon** 2.79 213 g tin

Assorted colors
**White Swan Towels** 2 roll pkg. .88

Sliced, Lazy Maple or
**Swift Premium Bacon** 500 g pkg. 1.99

Frozen, Straight Cut, Valley Farms
**French Fries** 1 kg bag .59

Assorted varieties
**Catelli Pastas** 900 g pkg. .99

Lean
**Ground Beef** 4.16/kg 1.89 lb.

Swift Premium
**Wieners** 450 g pkg. 1.69

Assorted varieties, Kraft
**Salad Dressing** 250 ml btl. 1.49

Extra Crunchy or Extra Smooth, Squirrel
**Peanut Butter** 500 g jar 1.99

Plain, Catelli
**Spaghetti Sauce** 28 fl. oz. tin 1.29

Swift, Sugar Plum
**Dinner Hams** 5.27/kg 2.39 lb.

Ready to Serve, Butt Portion
**Smoked Hams** 2.84/kg 1.29 lb.

Regular Grind or Filter Fine Grind, 300 g pkg.
**Taster's Choice Coffee** 2.99

Assorted varieties, DelMonte
**Fruit Juices** 3x250 ml tetra pak 1.49

Assorted varieties
**Puritan Stews** 680 g tin 2.29

Swift
**Lazy Maple Sausage** 500 g pkg. 2.29

Ready to Serve, Smoked, Centre Cut Pieces or
**Ham Slices** 3.73/kg 1.69 lb.

Assorted varieties, Christies, Ritz Bits or
**Ritz Crackers** 250 g pkg. 1.79

Assorted varieties and sizes, Neilson, Multi-Pak
**Chocolate Bars** pkg. 1.99

100% Whole Wheat
**Dietrich Bread** 675 g loaf .89

Swift Premium
**Bologna or Salami** 375 g pkg. 1.89

Swift Premium, Pepperoni or
**Salami Chubs** 500 g pkg. 2.69

Process Cheese Food, Black Diamond Single Thin
**Cheese Slices** 500 g pkg. 2.99

In Oil or Water, Solid White
**Clover Leaf Tuna** 198 g tin 1.99

Frozen, 4-7 kg
**Utility Grade Turkeys** 2.62/kg 1.19 lb.

CLIP AND SAVE — With this coupon pay only .79 on the purchase of 2 kg bag of Redpath **White Sugar**. Values effective until store closing Sat., Feb. 27, 1988. Limit one coupon per family. Coupon value .20. Special retail of .99 without coupon. PAY ONLY .79 WITH THIS COUPON

CLIP AND SAVE — With this coupon buy one 170 g tin and receive free a second tin of **Kal Kan Cat Food**. Values effective until store closing, Sat., Feb. 27, 1988. Limit one coupon per family. Coupon value .49. Regular retail without coupon. 5093034H. BUY ONE GET ONE FREE WITH THIS COUPON

CLIP AND SAVE — With this coupon pay only 3.99 on the purchase of one btl. Regular or Super Concentrated, Fleecy **Fabric Softener**. Values effective until store closing, Sat., Feb. 27, 1988. Limit one coupon per family. Coupon value .50. Special retail 4.49 without coupon. 3155648I. PAY ONLY 3.99 WITH THIS COUPON

Assorted varieties, Snacks or Hostess
**Potato Chips** 150 g 200 g bag 1.69

Frozen, Assorted varieties and sizes
**Lean Cuisine Entrees** pkg. 2.99

Frozen, In Lite Tempura Batter, Haddock or
**Bluewater Sole** 350 g pkg. 2.99

Hunt's Thick & Rich
**Spaghetti Sauce** 796 mL tin 1.39

With Pork in Tomato Sauce
**Clark's Beans** 540 ml tin .99

Assorted varieties, Kal Kan, 170 g tin
**Cat Food** BUY ONE GET ONE with coupon FREE without coupon .49

Boutique (100's), White, Mocha or Yellow Kleenex
**Facial Tissue** box of 200 .99

Fudgee-O's, Chip Ahoy or Coffee Breaks, 450 g pkg.
**Christie's Cookies** 2.49

Regular 5 L btl. or Super Concentrated 1 L btl. Fleecy
**Fabric Softener** 3.99

Regular or Diet Sprite, Coke Classic, Regular or Diet
**Coca-Cola** 7.9¢ per 100 ml 750 ml btl. + dep. .59

Weston, Raspberry or Chocolate
**Swiss Rolls** pkg. of 4 1.49

Chicken With Mushrooms, Beef or Chicken
**Cup O Noodles** 65 g cont. .99

Swift Premium, Dutch Lunch
**Salami or Bologna** .44/100 g 1.99 lb.

"Fresh from the Oven"
**Rhubarb Raspberry Pie** 680 g pre-bkd. wt. 2.99

Swift, Coil
**Polish Sausage** .44/100 g 1.99 lb.

"Fresh from the Oven"
**Whole Wheat Rolls** 6/1.09

Frozen, Fish & Chips, Boston Blue Fish Fries, or Bluewater
**Fish Krisps** asst. sizes 1.99

Assorted varieties, Schneider
**Handi Meals** 200 g pkg. 1.69

Super, Super Plus or Regular, box of 40
**Tampax Tampons** 5.29

FRESH DELI & IN-STORE BAKERY Available in most stores

MR.GROCER
MONDAY 8 A.M. - 9 P.M. THURSDAY 8 A.M. - 9 P.M.
TUESDAY 8 A.M. - 9 P.M. FRIDAY 8 A.M. - 9 P.M.
WEDNESDAY 8 A.M. - 9 P.M. SATURDAY 8 A.M. - 6 P.M.

# BELOW WAREHOUSE PRICES

Product of U.S.A. Canada No. 1 **White Cauliflower** .79 EA.

Product of U.S.A. Canada No. 1 **Crisp Celery** .79 EA.

Product of U.S.A. Canada No. 1 **Head Lettuce** .59 EA.

Product of U.S.A. Canada No. 1 **Anjou Pears** .49 LB.

Product of U.S.A. Canada Fancy **Granny Smith Apples** .69 LB.

Product of Canada No. 1 **Potatoes** 3.99 50 LBS. While Quantities Last

Play $1,000,000 TV Bingo — OVER $1,000,000 TO BE WON UP TO $20,000 DAILY — Global's Got It — MON.-FRI. 9:30 a.m.-10:00 a.m.

Pick up your pink ballot this week at Mr. Grocer

Collect this week — Sheffield Blue Whisper Fine Porcelain China Bread & Butter Plate with each $5 purchase .99 plus Provincial Sales Tax — or — Sesame Street Treasury This Week Volume #7 only 2.99