New director at A Child's Place 5

Local hay to help out west 7

Jr. B Lions open this weekend 8

The Leader

A Family Newspaper Serving the Community for more than a Century

VOLUME 138 NO. 38 | WEDNESDAY, SEPTEMBER 18, 2002 | MORRISBURG, ONTARIO

Big "Booster" for Vision Campaign

MORRISBURG – The Renewing the Vision Campaign for Winchester District Memorial Hospital is approaching the $10 million mark of its targetted $12 million and Campaign co-chair Mike McInnis continues to be impressed with the community response.

The Campaign received a major boost last Monday, September 9, when co-chair Bill Smirle announced a $1 million donation from Dr. Howard Justus which put the campaign over the $9.5 million mark.

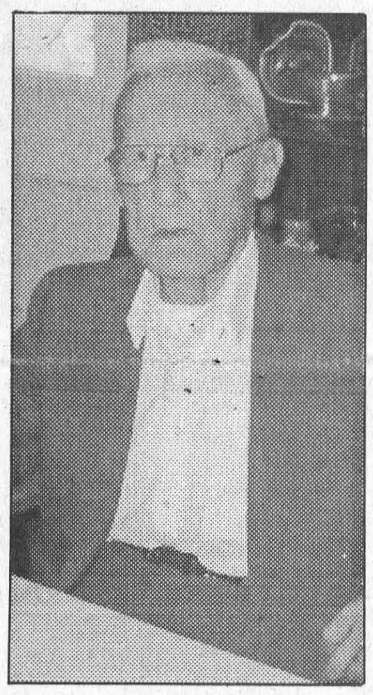

Dr. Howard Justus

"The generosity and community-mindedness of Dr. Justus is very much appreciated and shows his continued involvement with Winchester District Memorial Hospital," said Smirle at the announcement made in Morewood during a hospital fund-raising draw.

"Dr. Justus has been involved with every construction project at the hospital, including its original construction in the 1940's, and is one of the Honourary Co-chairs of this current campaign."

In fact Dr. Justus, who was the first Chief of Staff at Winchester, was also the Chairman of the Appeal for Funds which raised $150,000 in 1947 to build the hospital.

Dr. Justus, 99, was not in attendance for the announcement but has stated, "the hospital has been integral to health care in our area since the 1940's, and with the current project it will continue to be an outstanding health care facility for years to come."

According to McInnis the initial study for the campaign indicated the community could raise $6.5 to $8 million.

"The community has responded to make our job easier," says McInnis. "It's the interest that is there. Last week I picked up the paper and read someone is hosting a walk. They did that on their own."

The current $9.5 million, and the eventual $12 which McInnis is confident will be reached, is made up of both cash and pledges.

"The money that is coming in is being invested," says McInnis.

"The ministry wants proof that the community can raise its share, and they recognize that not everyone can pay it all out at once. So they accept pledges as proof," says McInnis.

Historically a campaign can count on collecting over 95 percent of its pledges. The uncollected five percent is the result of people finding they can't meet their pledge, those who change their minds and deaths.

Once the $12 million target is met in cash and pledges the Ministry will accept this as the community's commitment and the steps will be under way that lead to the first shovel in the ground.

McInnis points out that it was learned from the recent Dialysis project these first steps can take a year or more.

In the meantime the fund-raising effort continues with

— continued on page 2

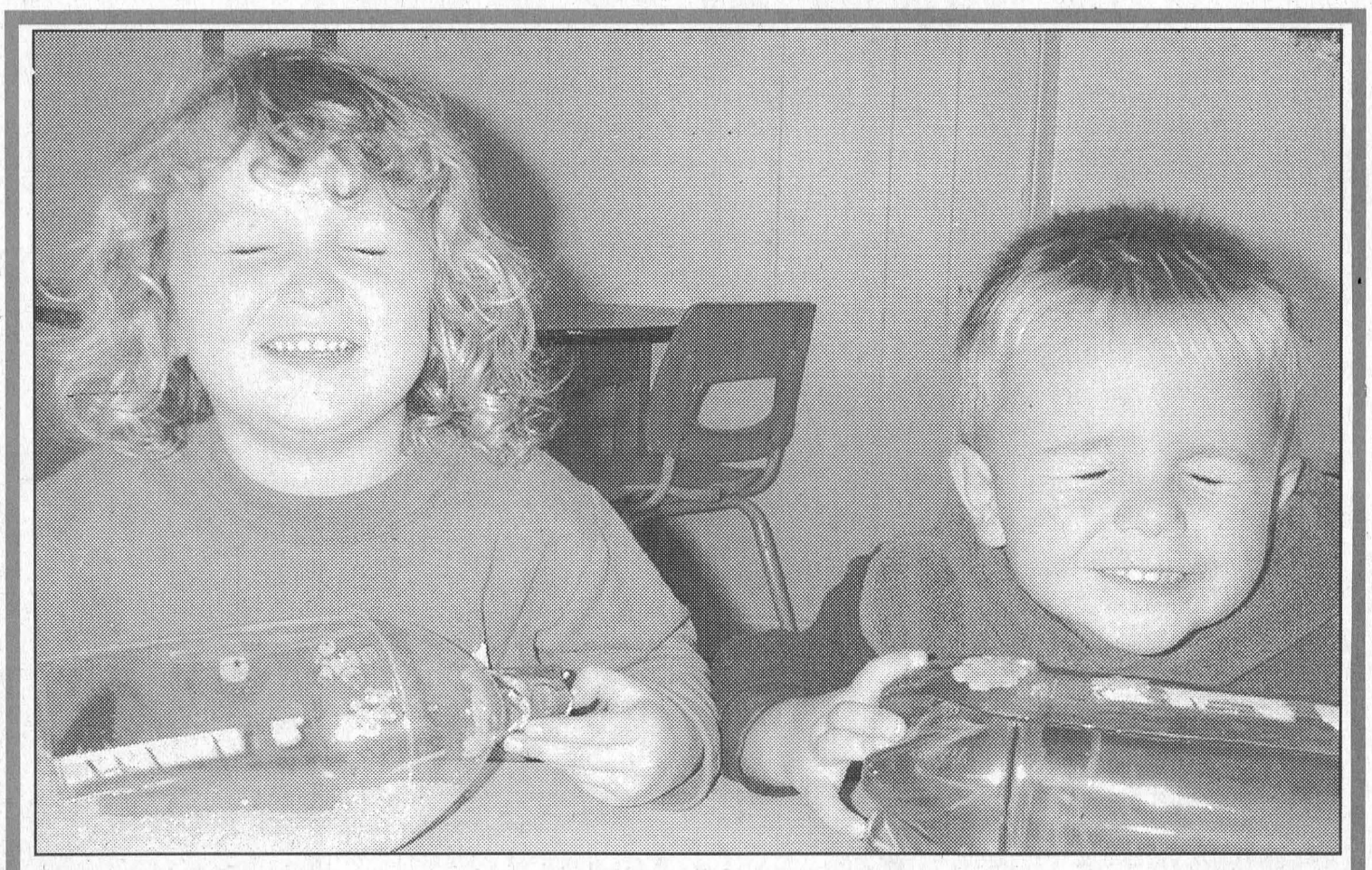

Working on Their Eye-Smile Coordination *McNairn photo*

Kristen Markell and Matthew Woolsey give it their best try but producing really big smiles as requested by the photographer and keeping their eyes open at the same time just wasn't something they could master. Kristen is 2.5 years old and Matthew is 3. Both were enjoying their first week of activities at the Morrisburg and District Cooperative Preschool.

Local radio to make a return

IROQUOIS – Local organizers are hoping that by the end of October CISD FM radio 107.7 will be back on the air.

Although the Seaway District Community Radio went off the air on September 10 interest has continued and the board of directors has decided to attempt a comeback.

"The equipment is exactly as it was," says board member Jim Millard. "We had some wind damage over the winter which required a few repairs, but everything remains in place."

"We are trying to revive it. We will see how it goes. Right now we have people interested, but we need someone to coordinate it."

"We'll use our meager resources to get it going, and we will have to look at fund-raising. We've got a bit of advertising, but we won't be able to count on advertising alone."

Millard says a Trillium grant secured before the closure remains in place. This was a three year grant to be used for the program director's salary.

CISD is now advertising for a program director who will also coordinate the volunteers. The successful applicant will be responsible for re-establishing the community radio and making it a vital part of life in South Dundas and east Grenville.

"We need a community person for the position" says Millard pointing out there is also a need for volunteers.

"We want to go back to the original concept. We want to have Mr. Brown with his big band hour, and if people only listen for an hour a week that is fine."

"We are going to start small and would like to be on the air about six hours a day."

"If a lady at The Hartford wants to do a show, and even if the only people listening are 50 people at The Hartford that is fine."

Millard explains that although the station operates out of Seaway District High School it operates independently of the school and is not connected to school programs.

"The original intent was to be in the school to offer the kids the opportunity to experience radio," he says explaining it is beneficial to some related school subjects.

"We have to walk before we run. We want to get back on the air and develop stability. We are going to be hand to mouth for awhile."

Volunteers are needed for programming, promotion and for fund-raising.

Memorial for Cst. Pitt

MORRISBURG – In the wee hours of August 24, 1957, Constable Ronald Pitt of the then Morrisburg Police Department was shot and killed in the line of duty.

Later this month, a memorial plaque will be placed on permanent display in the South Dundas Justice Building in Morrisburg in recognition of his death. On September 27, at 2 p.m. the public is invited to witness the unveiling of the plaque and take part in a ceremony that will honour Pitt for his service to the community.

Officiated by Reverend Ian McEvoy of the Ontario Provincial Police, the memorial ceremony will feature the OPP colour party and OPP piper Eric Booth, and will be attended by local dignitaries, police officers, members of the public, and Pitt's son, Ronald Jr.

Now living in Scotland, Ronald Jr., 51, and his wife will be flown to Canada to attend the ceremony and will also take part in the National Police and Peace Officer's Memorial in Ottawa on September 29.

Unfortunately, Ronald Sr.'s widow, Margaret Irvine, now 76, who organizers had hoped would accompany her son to the memorial will not be able to make the trip from Scotland because of ill health.

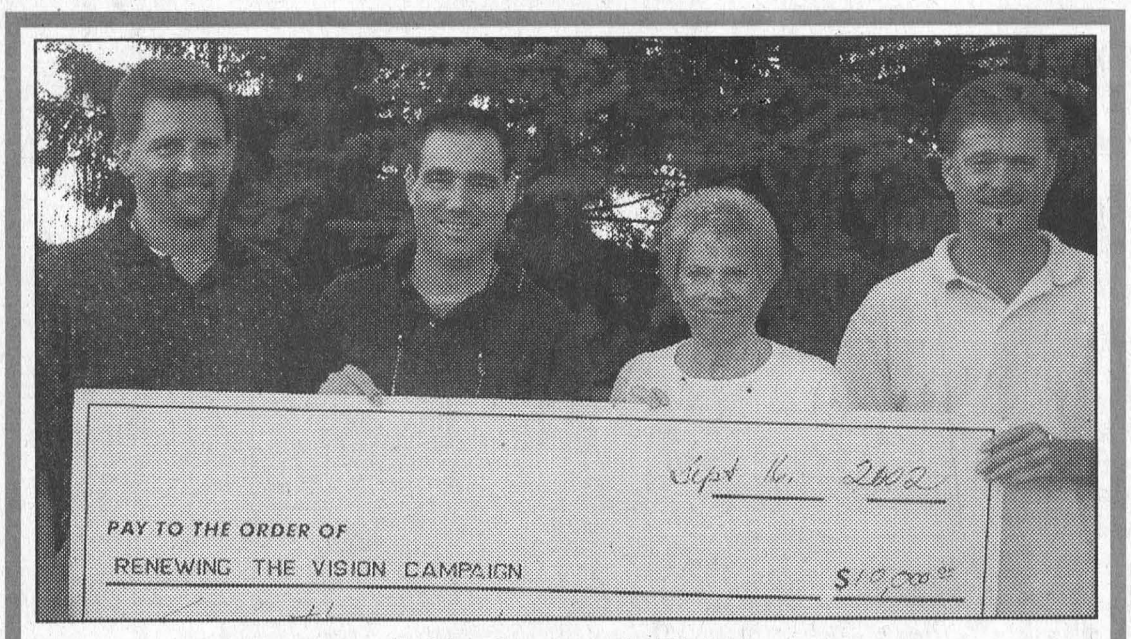

Tubies Support the Vision

Organizers of the annual Morrisburg Tubie Races began the distribution of their proceeds Monday night with a donation of $3,000 to the Winchester Hospital Renewing the Vision Campaign which was also the first installment of their pledge of $10,000. On hand to accept the cheque was Joan Farlinger who holds a number of positions on various hospital committees and organizations. On this occasion Joan accepted the donation as a member of the Renewing the Vision Campaign committee. Making it doubly fitting is the fact that Joan knows first hand the work involved in the Tubie activities both by the organizers and the participants. The Farlinger family holds, and has held for several years, the Kings and Queens of the River crown. "It is a tremendous amount of work that they do," said Joan of the Tubie organizers. "I think it is wonderful that they are supporting the hospital in this way." Members of the Flamingo Hockey Association that hosts the Tubies and who made the presentation Monday night from l-r are Kirk Barkley, Andy Lee and Robert Jordan.

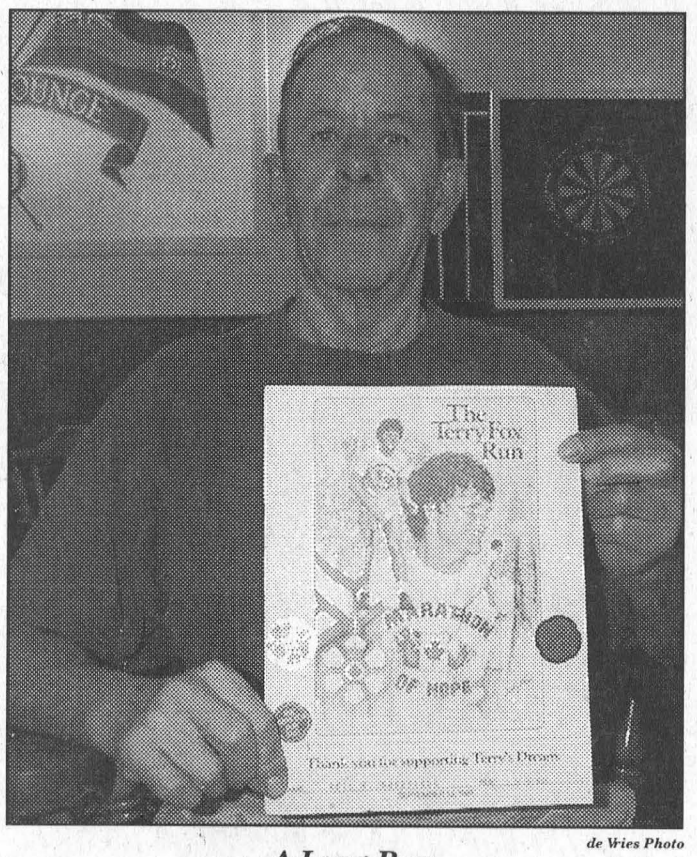

de Vries Photo

A Long Run

Neil Robertson holds up a registration form from the first Terry Fox Run he ever participated in. The sheet dates from 1981, the first year of the annual Terry Fox Run, when Robertson took part while serving with the Canadian army in Saskatchewan. Since then, he has participated in and helped out with many of the local runs. Robertson was one of more than 30 participants in this year's event, which departed from the Morrisburg Legion last Saturday morning.



It's A Boy!

Introducing Aidan Michael Elliott-Perreault, born Sept. 12, 2002 at St. Joseph's Hospital in London, Ontario and weighing 6 lbs. 12 ozs. (19" long). Firstborn child for the Revs. Trisha Elliott and Michael Perreault of Glencoe. Ont. Proud 1st grandchild for David & Lois Perreault of Stratford, Ont. and Floyd & Pat Elliott of Morrisburg, Ont. Greatly anticipated 1st nephew for Bob Perreault of Ottawa and Jay R. Elliott of Calgary, Alberta. "BOY will he be spoiled!!"

60th Anniversary

Edwin & Margaret (Peggy) Thompson (nee McNaughton)



They were married Sept. 19th, 1942 at St. Andrews Presbyterian Church in South Lancaster. Family and friends are invited to an "Open House" Sat., Sept. 21st, 1-4 p.m. at Park Lane Villa, Williamsburg, Ont. Best wishes only.



Happy 80th Birthday Phyllis

Sept. 21, 2002

– Love from Your Family

WILLIAMSBURG TRUCK & TRAILER SERVICE

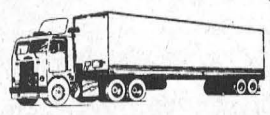

4475 County Road 31, R.R. #3 Williamsburg

A/C Service, Engines, Transmission, Differential, Welding, Brakes, Lights, MTO Inspection, 3 & 6 Month Inspection

613-535-1694 8-6 p.m. Mon.-Fri., Sat. 8 a.m. - Noon

PRESCOTT CHIROPRACTIC CENTRE

NEW PATIENTS WELCOME

Appointments Within 24 Hours

- BURSITIS, TENDINITIS
- SCIATICA, LOW BACK PAIN
- CARPAL TUNNEL SYNDROME
- HEAD, NECK, SHOULDER PAIN
- ANKLE, KNEE, HIP PAIN
- HEADACHES, MIGRAINES

DR. GAURI SHANKAR

925-3436 114 KING ST. W., PRESCOTT

To say "Thank You" to our much appreciated customers, Bob Fortin & Subway offer you our

5th ANNIVERSARY *Celebration* SALE

FRIDAY, SEPTEMBER 27TH, 2002 11 A.M. - 7 P.M.

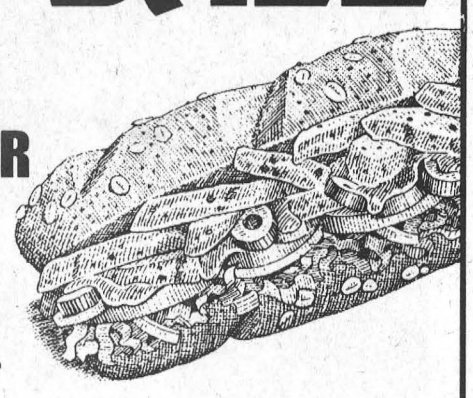

BUY 1 SUB AT REGULAR PRICE GET 1 FREE OF EQUAL OR LESSER VALUE

SUBWAY™

Good at Morrisburg Store only.

eat fresh.™

121 EAST END PROMENADE MORRISBURG 543-2299

Restrictions may apply. Not valid with any other offers.

Legion mortgage goes up in smoke

IROQUOIS – Ten years ago, Branch 370 of the Royal Canadian Legion in Iroquois took out a 25-year mortgage to fund an annex to their meeting hall.

Last Saturday evening, Legion members celebrated having paid their debt in full, 15 years early, and burned the bank document just to make it official.

The event was the culmination of steady effort on the part of many Legionnaires and by the Ladies Auxiliary, both working tirelessly, raising money to repay the mortgage.

With funds raised through bingos, sporting events, dances, and at the Legion bar, Branch 370 was able to own its refurbished home outright as of September 14.

Particularly remarkable were the fundraising efforts of the Ladies Auxiliary, which, over the past ten years, contributed $90,000 to Legion coffers.

Such work allowed the Legion to expand its Dundas Street hall, adding a lounge area and new entrance, as well as improved kitchen facilities and washrooms.



Hard Work Rewarded

Willis Douglas (left), a member of the Iroquois Legion and a key part of the Legion's expansion in 1992, was recognized with an award during a ceremony last Saturday for his years of service to the Legion and dedication to its growth. Pictured is Douglas accepting his award from provincial vice-president of the Royal Canadian Legion George O'Dair.

Justus hospital donation

— continued from page 1

the door-to-door campaign expected for South Dundas in about a month's time.

"Chesterville decided to go ahead with their door-to-door because their volunteers wanted to get it done all at once," says McInnis. "We decided we wanted to take a different route in South Dundas which is to call on people and sit down and talk with them."

"When you do a door-to-door you don't have the time to talk."

Many South Dundas residents are being contacted in this approach. Those not contacted in this step will be included when the door-to-door gets under way.



Mortgage No More

Members of the Iroquois Legion relished the opportunity to burn the Legion's mortgage in a celebration last Saturday evening, having paid off the 25-year loan in only 10 years. Pictured are (l-r) Jim Logie, past president; Joyce Murphy, president of the Ladies Auxiliary; Darlene Riddell, president of Branch 370; John Millard, charter member of Branch 370; and Willis Douglas, who played a major role in the expansion project that necessitated the mortgage.

Access the world right from your home call

Mor-Net Communications Inc.

Internet Service Provider

Free CD Set Up Packages available from:
Little Rikki's Pizza
The Leader
Paul Stewart/Radio Shack
McEwan Gas Bar Morrisburg

(613) 543-3232

Get on line!

ULTIMATE CLEAROUT

JUST ANNOUNCED!

ALL 2002 Taurus & 2002 Windstar 0%** Purchase financing for 60 months PLUS $0 Payments for 90 Days

$0 Down Payment on all new in-stock 2002 Taurus & 2002 Windstar

Freight, administration fees and applicable taxes apply.



5 YEAR 100,000 km† POWERTRAIN WARRANTY

2002 TAURUS ★★★★★ Taurus earned the highest U.S. Government Crash Test Rating for front impact – Double Five Star Safety Rating.‡



5 YEAR 100,000 km† POWERTRAIN WARRANTY

2002 WINDSTAR ★★★★★ Windstar is the only minivan to earn a Five Star Crash Test Rating eight years in a row for front impact for both driver and front passenger in U.S. Government testing.‡‡

Or LEASE $0* Down Payment Security Deposit First Month Payment (Ford makes your first payment) On most new in-stock 2002 Ford including Focus, Taurus, Windstar, Explorer and F-Series Freight, administration fees and applicable taxes apply.



HURRY IN! LIMITED AVAILABILITY.

ford.ca YOUR ONTARIO FORD DEALERS.

WISE BUYERS READ THE LEGAL COPY: †Lease most new in stock 2002 Ford vehicles for an annual lease rate of between 1.4 % and 9.9% (varies depending on vehicle model) for the term of the 36 or 48 month lease from Ford Credit to qualified retail lessees, on approved credit. Conditions of a mileage restriction of 16,000/20,000 km over 36/48 months apply. A charge of 8 cents per km over mileage restriction applies, plus applicable taxes. No down payment or security deposit required. Ford Motor Company of Canada will pay the first month's payment. All lease offers exclude freight, licence, insurance, administration fees and all applicable taxes. E.g. Make no lease payment for 30 days and then for the remaining term of the 48 month lease contract, lease a new in-stock 2002 Windstar LX for $387 per month based on an annual lease rate of 2.9% and a 48 month lease from Ford Credit to qualified retail lessees, on approved credit. Total lease obligation is $18,189. A charge of 8 cents per km over mileage restriction applies, plus applicable taxes. $0 down payment required. $0 security deposit required. First month's payment waived. Offer excludes freight ($895). **0% purchase financing on most new in-stock 2002 Ford vehicles for 90 days to retail customers, on approved credit. After the 90 day payment deferral a 0% - 5.9% purchase financing (varies depending on vehicle model) is required on most new in stock 2002 Ford vehicles for a maximum of 36/48 months (except on all new in-stock Windstar/Taurus which is available for a maximum 60 months to retail customers on approved credit. No down payment required. All purchase financing offers exclude freight, licence, insurance, administration fees and all applicable taxes. Financing not available with any other offer. For vehicles without cashback offer: E.g. $20,000 financed at 0% annual percentage rate for 90 days, monthly payment is $0, cost of borrowing for the first 90 days is $0 and total still owing after the 90 days is $20,000. After 90 days $20,000 financed at 4.9% annual percentage rate for 36/48 months, monthly payment is $607.63/$468.86, cost of borrowing is $1,874.68/$2,505.28 and total to be repaid is $21,874.68/$22,505.28. For vehicles with cashback offer: (E.g. Windstar/Taurus) E.g. $20,000 financed at 0% annual percentage rate for 90 days, monthly payment is $0, cost of borrowing for the first 90 days is $0 and total still owing after the 90 days is $20,000. After 90 days $20,000 financed at 0% annual percentage rate, monthly payments $639/$479/$383 for 36/48/60 months, cost of borrowing is $3,000 (including foregone cashback), total to be repaid is $20,000. The effective rate of interest on $3,000 cashback is 9.31%/7.03%/5.64% for 36/48/60 month terms. All offers exclude Lincoln, Thunderbird and F-Series above 8500 GVW. ‡Taurus has earned the highest front (driver and passenger) impact ratings in U.S. Government National Highway Traffic Safety Administration testing. (www.NHTSA.com) ‡‡Windstar has earned the highest front impact rating for both the driver and front passenger in U.S. Government National Highway Traffic Safety Administration testing. (www.NHTSA.com) †Five year or 100,000 km (whichever occurs first), Powertrain Warranty is available on all 2002 model year Windstar/Taurus. Dealer may sell or lease for less. Some conditions may apply to the Graduate Recognition program. Limited time offers. Offers may be cancelled at any time without notice. See Dealer for details. Ontario FDA, P.O. Box 2000, Oakville, Ontario L6J 5E4

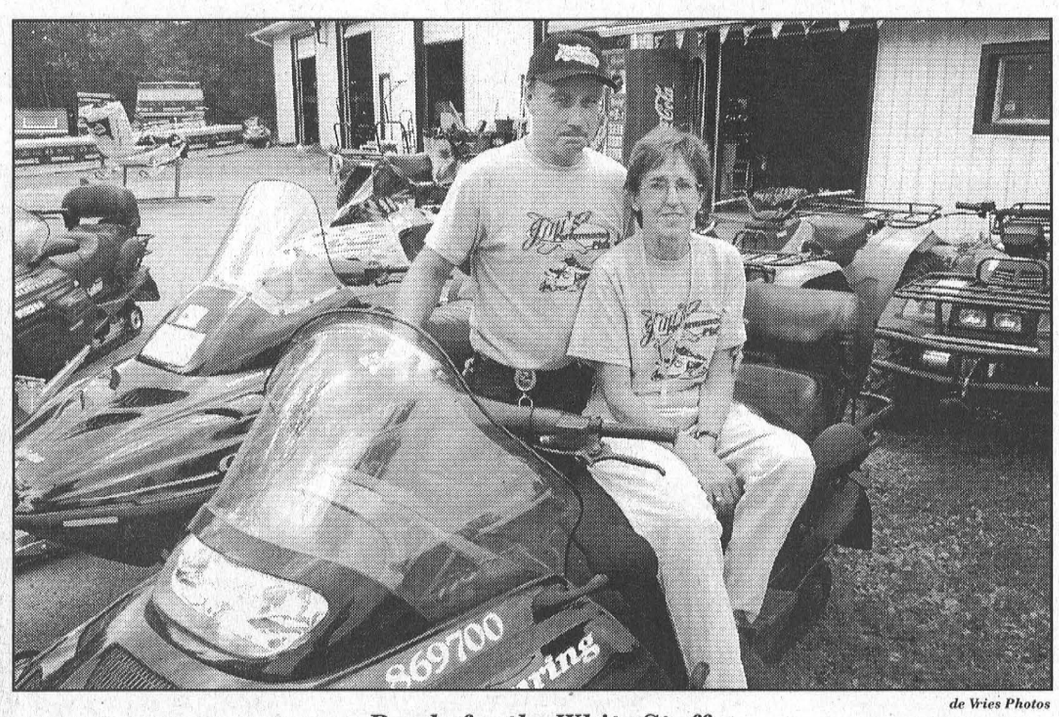

de Vries Photos

Ready for the White Stuff

Jim Primrose and his wife, Sandra (top photo), were pleased with the turnout at the seventh annual open house at Jim's Performance Plus snowmobile dealership last Saturday. Primrose reported a steady flow of diehard snowmobilers and curious customers who came to look at this year's line of Bombardier sleds and get a jump on a new season of winter riding. Dozens of new and used Skidoos, clothing, equipment and other snowmobiling paraphernalia were on display in and about the store, which is located on Flagg Road, just west of Morrisburg. Below, two visitors inspect the engine of a new model Skidoo in Primrose's showroom.



Bill 81 could be hard on Ontario's farmers: Mayor

WILLIAMSBURG – South Dundas mayor Johnny Whitteker predicts a tougher row to hoe for Ontario's farmers once the Nutrient Management Act comes into force.

At a regular meeting of council last Thursday, the issue of Bill 81, which will usher in strict regulations regarding the application of nutrients to soil, was a matter of some discussion.

"The frustration will drive some more farmers out," said Whitteker.

The mayor noted that the Nutrient Management Act could be likened to the Milk Marketing Board, which, Whittker suggests, led nearly half of Ontario's dairy farmers to retire from the business.

One bone of contention has been which government agency will enforce the new regulations–the Ministry of the Environment or the Ministry of Agriculture and Food?

Farmers would prefer the latter to take the lead in applying the new policies, but Whitteker ventures that both institutions will figure prominently in the process.

"Agriculture is going to try to work with the farmers, but if you deviate from what you're supposed to be doing, Environment will come in," said Whitteker.

Councillor Charles Barkley pointed out that many farmers, particularly those reliant on large volumes of manure for their crop land, already comply with best practice policies as they pertain to the spreading of fertilizers.

Barkley also questioned how fairly the new regulations will be applied and whether small operations will be unduly burdened by the restrictions of the act.

"I'm not saying the little guy should be exempt; he can do as much polluting as the big guy,' said Barkley.

The hope is that the act will be flexible enough to accommodate the varied kinds and sizes of farms in the province.

The proposed act is currently subject to public consultation, and the government of Ontario is actively seeking input into the new regulations, but by next summer, the regulations should be complete.

Piano exams

WILLIAMSBURG–Seven local piano students successfully completed their examinations with the Royal Conservatory of Music this summer.

Stephanie Cochrane earned first class honours in grade one, as Alex Whalen did in grade two.

Ryan Morrow passed his grade four tests with first class honours and Karla Nugent left her grade seven exams with honours.

In grade one theory, Warren Leroy was awarded first class honours with distinction, as were Kia Marin and Karla Nugent in grade two theory.

All seven young pianists are pupils of Joanne Stevens of Williamsburg.

Government considering incentives

WILLIAMSBURG – The government of Ontario is considering the possibility of allowing municipalities to offer bonds and incentives to attract new business to the province's rural communities.

At a regular meeting of council last Thursday, chief administrative officer Bill Horner briefed council on the matter.

"This has been going on to a certain extent, but it has not been legal," said Horner, noting that many municipalities in Ontario already offer tax incentives and other bonuses in order to lure business to the community.

"Everyone else seems to be able to give tax incentives but us," said Mayor Johnny Whitteker.

The provincial ministries of Finance and Municipal Affairs are undertaking consultations regarding the possibility of enabling municipalities to offer municipal bonds and tax incentives.

The opportunity bonds would be tax free, with no interest payable, and would support investment in infrastructure.

Tax incentives would be available for a set period of time, between one and five years, and would encourage the location of industry outside the major centres.

Last month, Ontario Premier Ernie Eves announced that $1 billion would be contributed to the bond program and that experimentation with the tax incentives in select pilot locations would soon begin.

President Choices of the Week!



1993 Cadillac Sedan Deville

Only 82,000 km. Truly a remarkable mint car, fully loaded, locally owned. Luxury at its best. White exterior, blue interior, non-smoker. **$13,900**



1999 Cadillac Sedan Deville

with D'elegance gold pk., bronzemist colour, non-smoker with only 67,000 km. A great way to end a summer by driving the best. A steal at **$29,500**

Call David or Paul for an appointment

STRADERS

MORRISBURG 543-3312

Eastern Ontario Health Unit
Bureau de santé de l'est de l'Ontario

ANNUAL RABIES VACCINATION CLINICS

FOR CATS AND DOGS FOR RABIES VACCINATION ONLY

$15 (G.S.T. included) in cash PER DOG OR CAT
1 P.M. - 4 P.M. SEPT. 21, 2002
NO APPOINTMENT WILL BE TAKEN

For more information: 933-1375 or toll free at 1 800 267-7120 ask for Health Line

Locations: *Visit our Web site at www.eohu.on.ca*

Ingleside • Ingleside Veterinary Office.....11 Memorial Square
Morrisburg • Morrisburg Animal Hospital Morrisburg.....Fire Hall 5th Street West

EXTENDING our SERVICES to HELP YOU!

The Employment and Education Resource Centre has extended services in the County of DUNDAS.

- need help with your job search?
- need information on employment / career choices?
- just need a resume?

South Dundas: call Paula Cecchetto 936-7828

North Dundas: call Marie-Claire Rozon .. 774-1845

The EERC provides **a FREE SERVICE!**

- A Job Coach is available to assist you.

Tous nos services sont disponibles en français.

The Honourable NOBLE VILLENEUVE & his wife Elaine

Endorses

TODD LALONDE

For the Progressive Conservative Nomination

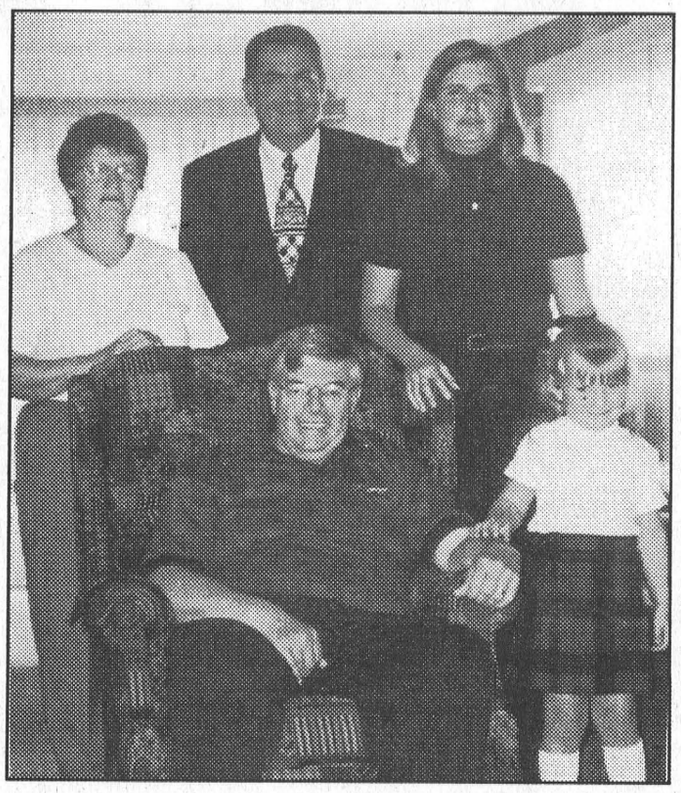

Photo back row from left: Elaine Villeneuve, Todd Lalonde, Vicki Lalonde
Front row, sitting: the Honourable Noble Villeneuve and Danika Lalonde.

WE INVITE YOU TO ATTEND

A WINE AND CHEESE

Hosted By
TODD LALONDE'S Campaign Team

Come and Meet

TODD LALONDE

Tues., Sept. 24, 2002, 7-9 p.m.

SAND ROAD SUGAR CAMP
#17190 Sand Road, R.R. #1 Moose Creek
EVERYONE WELCOME

The Morrisburg Leader

A Family Newspaper Serving the Community for more than a Century

Published every Wednesday afternoon at Morrisburg, Ontario
by The Morrisburg Leader Limited
P.O. Box 891, 41 Main St., Morrisburg, ON K0C 1X0
Telephone (613) 543-2987 or 543-3611
Fax: (613) 543-3643

Sam Laurin, Editor Terry Laurin, Production Mgr.
Mike Laurin, Advertising Sales

Publications Mail Registration No. 08966
Agreement Number 40005334

We acknowledge the financial support of the Government of Canada, through the Publications Assistance Program (PAP), toward our mailing costs.

YEARLY SUBSCRIPTION RATES
$29.96 per year in Canada
$100.00 per year U.S.A.
SUBSCRIPTION PRICES INCLUDE G.S.T.

VERIFIED CIRCULATION PAID

ADVERTISING DEADLINES
Display – 4:30 p.m. Mondays • Classified – 12 Noon Tuesdays

Jr. B Lions Open Sunday

This weekend the Morrisburg Junior B Lions kick off their season with their home opener on Sunday afternoon against the Winchester Hawks.

This year's team includes four rookies, all from the area, along with another three veterans who are Morrisburg and District Minor Hockey graduates. These players combined with those from the Lion's drawing area which is bounded on the east by the South Grenville Rangers, on the north by the Winchester Hawks and meets various team's boundaries down in the Cornwall neck of the woods, means that the team has plenty of local flavour.

The only additional local flavour now needed would be local fans in the seats to cheer them on.

The Junior B Lions organization is owned and run by a group of local men who work extremely hard every year to keep the team afloat financially. It has become extremely expensive to ice a Junior B hockey team, and good sized home crowds are essential just to meet that game's ice and referee expenses.

It is also a wonderful experience for a young hockey player to skate onto the home ice surface with the support of his family, friends and community. It has often been noted that a supportive home town crowd can be helpful in a team's performance.

Although it is now long gone, the arena used to have what was locally referred to as Whiskey Row. Many of those who watched Lion's hockey games from this vantage point, still claim to have been responsible for the odd Lions goal thanks to their ability to completely rattle opposing goaltenders.

So if you are looking for some entertainment and would like to help secure the future of Junior B hockey here, head on over to the arena Sunday afternoon. Go Lions Go!!!

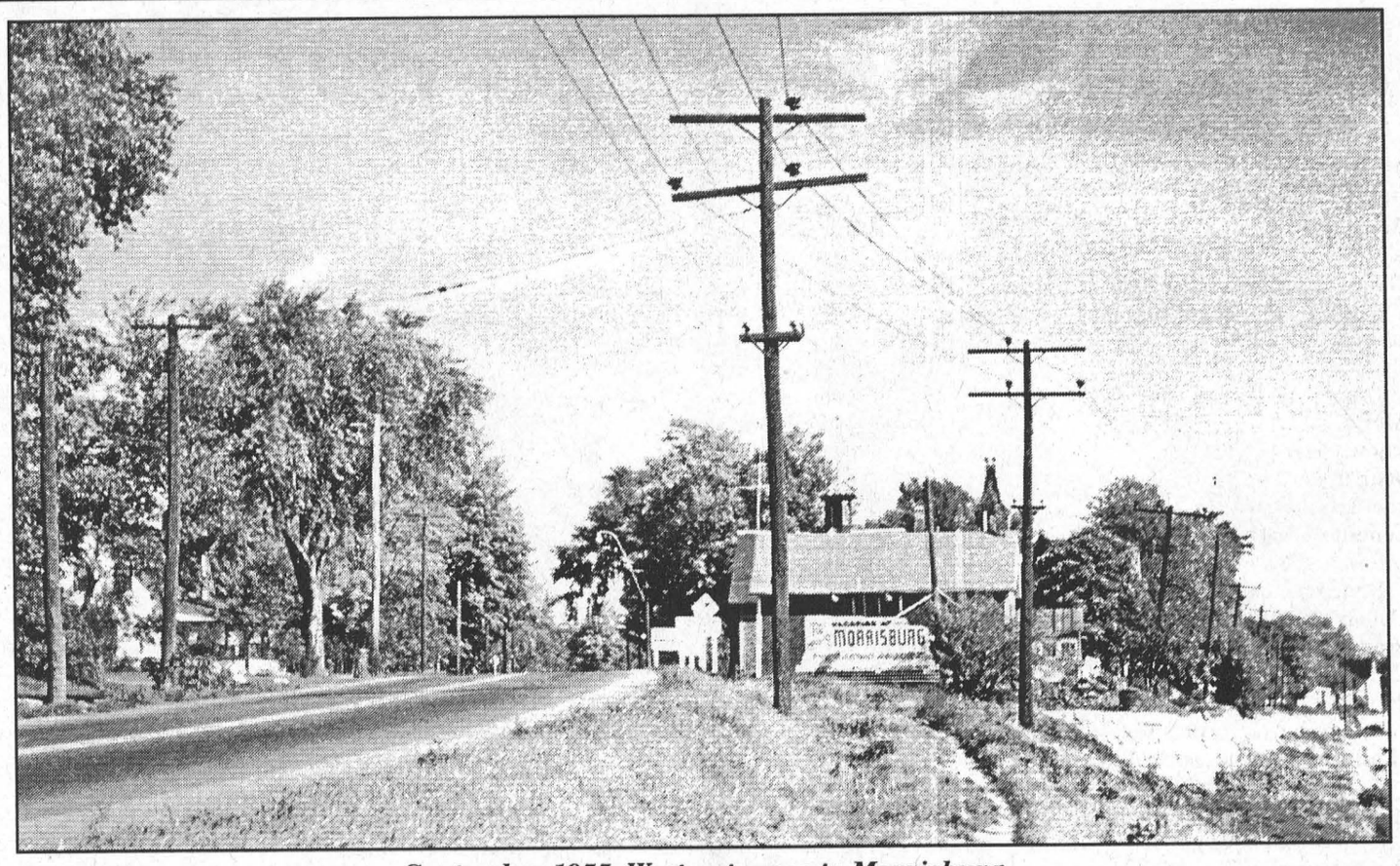

September 1955, West entrance to Morrisburg

West entrance to Morrisburg, King's Highway #2, at left. The Mariatown sidewalk (a mile long) in the centre. The Morrisburg canal bank at right. The sign says "Vacation at Morrisburg, The Scenic Resort, Ideal for Industry." "Centre of the St. Lawrence Seaway & Power Development." Photo by Florence Henry.

Seen 'n Heard Around the Town

Well here we are, just a few days away from the first day of fall which, according to my calendar, is scheduled to arrive September 23. But of course we know fall is here. There is that feel in the air and of course we are hearing and seeing lots of activity from the arena here in Morrisburg.

As a matter of fact the Morrisburg Junior B Lions kick off their season with their home opener on Sunday afternoon against the Winchester Hawks.

•••

The weekend is lining up to be another busy one particularly in Iroquois where the official opening of the expanded Fire Hall will take place Saturday. Also on Saturday you can do a little shopping at the Community Arts and Crafts Sale at the Lockmaster's House at Iroquois Point.

•••

For all you pet owners out there, don't forget to allow a few minutes to take your dogs and cats to the Rabies Vaccination Clinic at the Fire Hall in Morrisburg and 11 Memorial Square in Ingleside. The cost is $15 per cat or dog and the clinic is running from 1-4 p.m. in both locations.

•••

The Morrisburg and District Lions' club has announced it is organizing a Car Rally to be held Saturday, October 26. All proceeds from the rally are going to the Winchester District Memorial Hospital Renewing the Vision Campaign. The club is finalizing the details regarding start time, location and registration all of which will be made public shortly.

The Lions are hoping a great deal of funds will be raised for the Hospital. Prize information and where to pick up pledge sheets will be announced in the next couple of weeks.

•••

A reminder that tomorrow night Thursday, September 19 is the Barbecue Fun Night at St. Mary School which will also offer a silent auction with some fabulous gifts to be purchased. The proceeds are to be put towards the purchase of play yard equipment.

•••

We are not going to go into detail but mark Saturday, September 28 on your calendar for the Williamsburg Fall Festival and Sunday, September 29 for the Waterfowl Day at the Sanctuary.

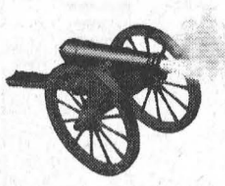

The Leader Blast from the Past

Compiled from The Leader's files

1992

Pictured on the front page of the September 16 issue was Chris Houthuyzen, as he prepared to install the large illuminated clock on the Morrisburg Bell Tower.

Approximately $10,000 in damages was left behind by vandals at the Morrisburg Golf Club. Damage was done to the tool shed, electric carts, equipment, greens and course signage.

Two years earlier Seaway High hit an enrollment low of 465 students, but this September the student population was at 514 which had Principal Doug Murray scrambling to hire new teachers.

Donnie Bowes was playing Milton Berle and Dean Hawes was playing Jackie Gleason in the hit play The Honeymooners now playing at the Upper Canada Playhouse.

The Hodgson team won the Blooper Ball playoff championship. Members of the team were Larry and Diane Gallinger, Laura Dawley, Bill Duvall, Ian McGillis, Kevin Buter, Doug McNairn, Jim and Chris Scot, Frank Marriners, Floyd Elliott, Patty Thorpe and Sandy Scott.

The new Ontario Minimum Wage saw general labour go from $6 to $6.35 an hour.

1982

A decision by a three judge Ontario Supreme Court panel was to result in Williamsburg Township residents footing the bill for $42,000 in tax arrears allocated for the 1982 budget. The panel decided the Seafarer's Training Institute was exempt from taxation. The Seafarers building had been constructed three years earlier.

The 17 acre parcel of land west of the Iroquois village boundary, known as the race tack land, was sold to the Township of Matilda for $15,000. The agreement also covered the eastern land conflict the two municipalities were engaged in. The easterly boundary would be amended to include part of the Golf Club Road and all of the golf course property within village limits.

Osnabruck Township council opened its sparkling new municipal office just south of Osnabruck Centre.

Duvall's Derelicts won the town league ball hockey title defeating Tarzie's Terrors. Team members were Mike McManus, Ernie Duvall, Jim Tuttle, Kent Dawley, Barry Elliott, Mike Laurin, Robert Jordan, Doug Nugent, Kevin Duvall and Kevin Keyes.

The sports trivia question for the week was: When will the Ottawa Rough Riders win the Grey Cup? For the answer it was suggested to read the September 15, 1999 issue of The Leader.

1972

Pictured on the front page of the September 15 issue was the Williamsburg Township Queen and her princesses named in honour of the township's 150th anniversary. Cindy Tennant of Mariatown was named Miss Williamsburg Township and her princesses were Julie McIntosh of Williamsburg and Marion Servage of Elma. The weatherman smiled on the grand parade held Saturday for the anniversary celebration after raining out the Friday night street dance. Outstanding parade entries included the replicas of St. Peter's Church in Williamsburg and St. Luke's Church in Elma, and a replica of a Saturday night in Williamsburg at the turn of the century.

George E. Beavers returned to Morrisburg after a one month trip to Peking where he displayed made-in-Morrisburg JET Carbide Dental Burs at the Canadian Trade Exposition. A highlight of the Fair was the visit from Prime Minister Chou En Lai of the People's Republic of China who shook hands with all participants at the Beavers Dental booth. He watched and listened to the demonstration of the sharp and fast cutting with JET Carbide Dental Burs on extracted teeth.

The climax of a lifelong dream was reached for Cheryl Coleman,, 20, of RR1 Iroquois at the Ottawa Civic Hospital 1972 graduating exercises when she received the coveted E. Norman Smith gold medal award. This award was given to the student of the graduating class who seemed best to have the makings of an all-round nurse. She was employed at the Ottawa Civic Hospital.

1962

The September 14, 1962 issue reported that Kathryn Edgerton received her Bronze Medallion at the Red Cross Water Safety Award Night. Beginner Eddie Rice, junior Andy Henophy, and intermediate David Gillmor were presented awards for most improved. The awards were presented by instructor Katherine Gill and Lions Club president Les Cruickshank.

At a meeting of the Seaway Valley Travel Council it was decided to continue the effort to have Highway 2 officially named Seaway Valley Route as a means of luring tourists off Highway 401.

Morrisburg Council had before it for further consideration a resolution to authorize the Municipal Solicitor to institute a court suit immediately against Ontario Hydro in the matter of the totally inadequate and unsatisfactory sewer system installed at the time of the Seaway.

Residents of Morrisburg were preparing to vote on questions concerning liquor sales.

1952

The September 12 issue reported the death of Edmund Henry Thompson at Williamsburg. Born in Matilda Township in September 1864, he was just a few days away from celebrating his 88th birthday. Mr. Thompson had farmed in Matilda Township until 1937 when he moved to Williamsburg where he was manager of the Wallace Undertaking establishment. He was survived by his wife Mary, one son D. Hugh Thompson and two daughters Dacie Clements of Ogdensburg and Pauline Devitt of Ottawa.

Rhea Dell Wert, daughter of Mr. and Mrs. O.J. Wert of Williamsburg had entered the school of nursing at Kingston General Hospital.

T. Wm. Robinson announced that due to the growing demand for his oatmeal date-filled cookies the South Mountain Bakery was discontinuing bread and other pastry lines in order to specialize in the cookies.

1942

R.C.M.P. Constables, Morrisburg Chief of Police Clare Biccum and Provincial Traffic officer Les Throop arrested five men near Morrisburg as they attempted to smuggle a large load of contraband from the United States, just opposite the upper end of Crysler Island. Seized was a large 1941 Packard sedan, a G.M.C. truck and nine pin ball machines. Found at the scene was a flat bottomed boat.

Paul R. Smith of the RCAF Rockcliffe was promoted to the rank of Corporal.

Rev. James A. Payton was to preach his farewell sermon at the United Church on Sunday, before leaving to take up his duties as chaplain with the RCAF.

A Child's Place provides a guiding hand

MORRISBURG – Heading out into the big wide world without Mommy or Daddy can be a scary step for a little one, but the Morrisburg and District Cooperative Preschool is the place where that step is made a little easier.

Located on Fifth Street in Morrisburg the preschool, known as A Child's Place is this year under the direction of Alison Bennett who stresses the benefits of structured play for pre-school aged children.

Bennett attended Loyalist College in Belleville where she graduated the two-year Early Childhood Education program in 1992.

"I grew up in Riverside Heights and attended area schools," she says.

After her 1992 college graduation she spent several years in Southern Ontario working in day care centres in Mississauga and Georgetown and running a home day-care professionally for five years.

She returned home last year with her husband and two children ages seven and five who are at Morrisburg Public School.

Last year she worked with the Upper Canada District School board in Elma as a classroom assistant at the kindergarten level.

"I am so happy to be back," she says of her return to South Dundas.

She says she is extremely impressed with the preschool facility and its organization.

"I love it. It is a wonderful place."

A Child's Place offers two programs. On Mondays a Toddler Program runs for children aged 18 months to three years and from Tuesday to Friday the Preschool Program is in place.

Bennett is assisted by a parent volunteer each day.

"Police checks are done on all parents so everyone is safe, and the Health Unit oversees safety and hygiene aspects of the school."

For the last two weeks Bennett has been giving the children time to adjust. "It usually takes a couple of weeks and then we head into our structured program."

She says attendance in a preschool setting is very valuable to a child.

"I think it gives them structure in their day and helps them settle into kindergarten more easily," she says. "I have had the opportunity to work in the kindergarten setting so I know what they expect of the children."

"I can help the children get to that point."

Bennett explains that at the playschool the children make friends and learn how to share. She says it is possible to identify the children with preschool experience when they enter kindergarten because they play differently with the other children and follow instructions quickly.

The preschooler program includes free play, snack time, motor play periods and outdoor play. Various themes are highlighted such as the Marvelous Me theme now under way which allows the children to get to know each other.

Themes later this month include Apple in Autumn and Flavourful Fall.

The Morrisburg and District Cooperative Preschool is licenced through the Ministry of Community and Social Services.

As well as the programs at the Fifth Street location the preschool runs a before and after school program called "Kids First" at Morrisburg Public.

Under the direction of Sharlene Robichaud Kids First provides working parents with a supervised safe place for their children both before and after school hours.

The morning program is available from 6:30-8:30 a.m., and children can remain after school until 5:30 p.m.

"Numbers are good in all programs," says Bennett. "But we do have spaces available."



New Fire Chief at Playschool

Alison Bennett is the new instructor at the Morrisburg and District Cooperative Preschool in Morrisburg. Alison grew up in Riverside Heights and attended area schools. She says it is great to be back home, and she is looking forward to working with the children at the Preschool. In the photo Alison helps three-year-old Matthew Woolsey check out the fire engine.

Rebekah Euchre

MORRISBURG – There was a St. Lawrence Rebekah Lodge euchre afternoon on September 9, and Edith Baker came away the big winner.

Everett Froats was second and Marie MacDonald and Earl Hummell, third.

John Miller won the door prize and the 50/50 was won by Lottie Gill and Evelyn Schwerdtfeger.

The next euchre will be held September 23, and everyone is welcome.

NEWSLETTER

ROYAL CANADIAN LEGION
Seaway Branch #48
10 Legion Street
Morrisburg, Ontario
Tel: (613) 543-3091

The big news for Legion Week is that the branch has sponsored another successful Terry Fox Run. This was our ninth run and it was another $5,130.00 raised for cancer research in the name of a truly Canadian Hero, Terry Fox. I would like to thank all those entrants and their sponsors for their help, and to remind everyone that next year the run will be on Sunday, Sept. 14th, 2003.

On Saturday, Sept. 14th, the Ladies Auxiliary hosted the Zone Euchre tournament. Prescott took 1st place, Morrisburg took 2nd place with Team Captain Dorothy McBain, Goldie Daoust, Sara Merkley & Florence Merkley. The 6th place was taken by Morrisburg's Captain Patricia Casselman, Doris Ward, Michelle Brooks & Audrey Henophy. These two teams will go on to the district tournament. Congratulations Ladies.

This Friday night, Sept. 20th, will see the last of our steak barbecues beginning at 5:00 p.m. So come out and finish the 2002 summer off in style with your friends. The cost is $12.00 for steak, rolls, salads, baked potato and tea or coffee.

The Legion Dart season will begin on Tuesday Oct. 8th at 7.00 p.m. with George Larone as the man in charge. So if you are a Legion Member or the spouse or sibling of a Legion member why not join your friends and have an evening of good fellowship.

The branch is looking for some members to run the euchre and cribbage winter tournaments or to volunteer to run just one of the tournaments during the season. The Sunday afternoon pub events will begin with a dart steak shoot on Oct. 20th at 1:00 p.m. The 27th of Oct. will see the first euchre tournament at 1:30 p.m. followed by a cribbage tournament on the 3rd of Nov. at 1:30 p.m.

The Legion Sr's club have jumped on the band wagon to start the Christmas season with their dinner to be held on Wednesday, Nov. 27th at 6:00 p.m. They are also reminded that on the 24th of Sept. at 12:30 p.m. will see the start of our monthly pot luck dinners for the winter season.

The sympathy of the branch is extended to the family of the late Ethel VanAllen who laid the silver cross mothers wreath for the branch on numerous Remembrance Day Services.

Coming Events:
- Wed., Sept. 18th, Branch General Meeting, 7:30 p.m.
- Thursdays, Bingo at 7:30 p.m. in James Fraser Hall
- Friday, Sept. 20th, Steak Barbecue at 5:00 p.m.
- Tuesday, Sept. 24th, Sr's Pot Luck dinner at 12:30 p.m.

South Dundas Council Briefs

From the September 12 regular meeting

In Camera

Following a presentation by chair of Rideau St. Lawrence Utilities John Allison, during which he answered councillor's questions regarding service charges, usage rates, and billing for hydro, there was a closed session during which Allison and council discussed business matters. Following that meeting, council proceeded in camera with members of the Iroquois Golf Club board.

Public Works

Manager of Public Works Hugh Garlough informed council that Tackaberry Construction Ltd. had issued the best bid on a tender for stone and asked that council pass a resolution to accept its price. Council did so. Garlough also informed council that he was still working on placing a stop sign at the intersection of Dillabough and Pages Corner roads, where there has been some concern regarding visibility.

Water Restriction

In response to the Level Two drought condition recently declared by the South Nation Conservation Authority, council decided to once again inform the public of the township's water usage by-laws. The by-law states that even-numbered houses may irrigate lawns on even-numbered days and odd-numbered homes on odd-numbered days. As well, watering can only be done between 7 p.m. and 7 a.m. and for no longer than five hours in a 24-hour period.

Treasurer's Report

Township treasurer Lorna Seibert issued her regular report to council. In it, she asked council to consider how it would like to collect the pledges made to the Winchester District Memorial Hospital fundraising campaign. Seibert indicated in her report that special permission would be required to bill residents at a flat rate, and if such permission could not be obtained, ratepayers would be taxed at an assessed value tax rate. The treasurer also asked council to discuss how the township would raise the $4.7 million required as its share of the water treatment plant project, noting also that the project costs will be accounted for in both the 2002 and 2003 budgets.

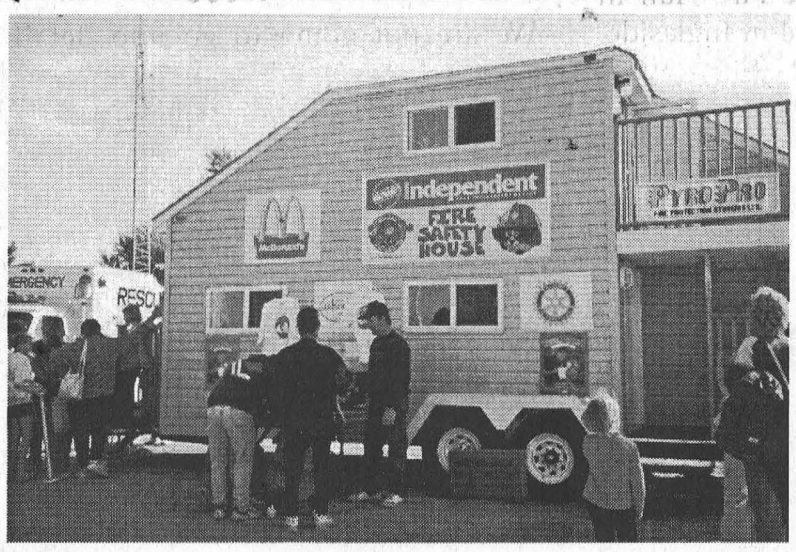

IROQUOIS FIRE DEPARTMENT
TOWNSHIP OF SOUTH DUNDAS
OPEN HOUSE
to mark the completion of the
NEW ADDITION
Saturday,
September 21, 2002
11:00 a.m. - 3:00 p.m.
IROQUOIS FIRE HALL
1 Dundas Street
Dedication Ceremony at 1:30 p.m.





Bring The Kids!
Tour the Fire Safety House!

Cornwall & Area Housing Corporation
Société de logement de Cornwall et de la région
1916, rue Pitt Street, #11, Cornwall, ON - K6J 5H3
Tel: (613) 938-7717-TOLL FREE / SANS FRAIS 1-800-267-2435 Fax: (613) 938-6280

TENDERS

Serial No.	**SFT 2002-213**	ANNUAL MAINTENANCE ON GAS FURNACES Various Projects
	SFT 2002-214	SANDBLASTING & PAINTING OF BALCONY RAILINGS 10 Dundas Street, Iroquois
	SFT 2002-215	CONSTRUCT PLAYGROUND AREA 1630 Brookdale Ave. (Westgate Court) Cornwall, Ontario
	SFT 2002-216	INSTALL CHAIN LINK FENCE 540 Adolphus Street, Cornwall
	SFT 2002-217	REPLACE CONCRETE SIDEWALKS / LANDSCAPE REPAIRS 10 Dundas Street, Iroquois

Tenders will be received for the above until **TUESDAY, OCTOBER 1, 2002 at 2:00 p.m.** by the Cornwall and Area Housing Corporation at 1916 Pitt Street, Unit 11, Cornwall, Ontario, K6J 5H3, c/o the Manager, Capital Works & Maintenance, John Robinson from whom details and specifications may be obtained or telephone (613) 938-7717, quoting the serial number as above. The lowest or any tender not necessarily accepted.

Disponible en français

Proulx to seek Liberal nomination

CORNWALL – Sabourin, Brownell, Lynch, and now Proulx.

Debbie Proulx, an occupational health nurse with the Royal Canadian Mounted Police and a lifelong resident of the Cornwall area, has announced her candidacy for the Liberal leadership in the riding of Stormont-Dundas-Charlottenburgh, becoming the fourth contender for the nomination.

"The past couple of years I have realized I have a lot of strengths in things such as marketing and sales," says Proulx, who was named Entrepreneur of the Year by the Cornwall Chamber of Commerce in 1995.

"I'm the one people can depend on, as I am the caregiver, fixer, and advocate for others, as nurses often are and so are women," she says.

Over the years, Proulx has worked in nursing homes, hospitals, and in the community and operated her own residential care facility.

She presently runs a private consulting business, in addition to her work with the RCMP, and this fall will be assisting the Victorian Order of Nurses with healthy lifestyle and flu clinics.

Proulx points to education and environment as of particular concern and has taken an interest in agricultural issues as well.

"I look forward to working with area farmers to address their concerns," she says. "Even though I am a woman, I am not afraid to get my hands dirty."

Though Proulx is up against some heavy competition in Denis Sabourin, legislative assistant to MP Bob Kilger; Jim Brownell, former reeve of South Stormont; and Brian Lynch, former mayor of Cornwall, she is optimistic about her chances.

"I realize that I may be the underdog here, but I can assure you, I am up to the challenge," she says.

Liberal interest high

MORRISBURG – Interest is running very high among those vying to be a Liberal Party candidate for nomination in Stormont, Dundas and Charlottenburgh says riding nominating committee member Morris Shaver.

As of Thursday, September 5 Denis Sabourin and Jim Brownell had officially declared their candidacies.

A nominating panel has been set up to search out all candidates for nomination and to arrange for the nomination convention following the approval of the nomination plan.

"The nominations commissioner of the Ontario Liberal Party approves our plan when candidates for nomination have declared their candidacy and all other aspects pertaining to location, membership and meeting information are completed to his satisfaction," says Shaver.

The nominating panel has established a cut-off date of Tuesday, October 1 at 5 p.m.

Candidates for nomination must fill out an "Expression of Interest" form to be handed in by the above date to one of the following members of the nomination panel, Morris Shaver, Ruby Antle, or Donald J. White.

The nominating panel anticipates a large number of capable and talented candidates vying to be the next representative for the Ontario Liberal riding of Stormont, Dundas and Charlottenburgh.

Riverside W.I. News

submitted by Cathy Groves

RIVERSIDE HEIGHTS – The September 5 meeting of the Riverside Heights Women's Institute started with the Mary Stewart Collect and Ode and the taking of attendance.

Five guests were present including Eleanor Allison, her son Andrew and Pauline Mutu from New Zealand.

Popular answers to the meeting roll call which was "if you could try one thing and knew you would succeed, what would it be?" included playing the piano, dancing and visiting more friends.

The meeting motto was "don't find fault - find a solution or remedy instead".

Cathy Groves submitted a new petition called "Save Our Water Campaign" received during the summer from The Council of Canadians, a group asking for signatures to forward to the government.

Manufacturers want to take billions of litres of water from Canadian lakes that could, forever, damage our environment and climate. It is believed that once one litre has been sold, Canada would then be bound to let corporations take as much as they want. It was agreed to send $50 with accompanying signatures to protect our precious water.

It was agreed that Mrs. Durivage and Hiltrude Weihr will make this fall's presentation of an engraved silver tray to a deserving Seaway High graduate in recognition of his/her work in family studies.

Attendance at the Fall Fun Day in Morrisburg on October 5 (replacing Applefest) was confirmed. The WI will have puppets to display and lend to children along with baked goods, gently used items and crafts.

Cathy Groves mentioned the South Dundas Community "Arts and Craft Sale and Garage Sale" on Saturday, September 21 from 8 a.m.-4 p.m. at the Lockmaster House at Iroquois Point where an eight foot table can can be rented for $10.

Plans were made for both activities and members were asked to help.

The Area Convention on October 7 will be attended by Hiltrude Weihr and a pamphlet on the Rural Expo (the old "Ploughing Match") was given to Marion Moore who will report back at the next meeting.

Ms. Weirh also suggested a bus could be booked to transport members to the upcoming fall "Tea" days at Upper Canada Village. The cost is $16 for tea and discounts at the store. Plans were made to discuss the Village's wonderful Christmas Light Show at the next meeting.

The formal meeting was followed by a wonderful slide show presented by Eleanor Allison featuring her trip to New Zealand and Australia in March, 2000. She introduced Pauline Mutu, a Maori native who commented on historic places and customs of her native people who are still trying to claim their land taken from them in 1840 by the British.

The slide presentation highlighted many areas of interest in New Zealand, Australia and the Island of Tasmania.

The presentation ended with an interesting and comical display showing why and how short and long "poi" are used. These balls attached to strings were initially used as weapons called "patu", which, when handled properly could slice off the head of an enemy. They are now used to improve strength and flexibility.

The guests were thanked and presented gifts of appreciation.

The next meeting is scheduled for Thursday, October 3 and the guest speaker will be Karen Racine from the Cornwall Chapter of the Multiple Sclerosis Society.

Meet the candidate

CHRIS SAVARD

would like to invite those interested in the upcoming Provincial PC nomination process to attend an informal gathering at

The McIntosh Inn

Cty. Rd. 2, Morrisburg, Ont.

Wednesday, September 25, 2002

at 7:00 p.m.

The LITTLE DEALER

where friends send their friends

SALES: MON.-THURS. 9 AM-7 PM, FRI. 9 AM-6 PM, SAT. 9 AM-4 PM

SERVICE: MON.-FRI. 7:30 AM-5 PM; SAT. CLOSED

PICK OF THE WEEK



1998 Dodge Durango SLT

7-passenger seating with all the power options. Local trade. Stock #D51655

Priced to sell!

$20,995



Manfred Gerdes Assistant Sales Manager



Rob Mockett Service/Parts Manager



Adrian Dearman Ford of Canada Senior Technician



Larry Mott Licensed Technician



Danny Pelkey Apprentice



Angela Crate Administrative



Gunther Kunde Parts/Assistant Delivery

1996 JEEP CHEROKEE LAREDO ..... Priced to sell! $9,800
Fully equipped. Sold as traded. Stock #DC44B

1997 AEROSTAR AWD XLT EXT ..... Priced to sell! $9,495
Fully equipped, quad seating. Local trade. Stock #DB1140A

2002 F350 SUPER CAP XLT ..... Priced to sell! $37,490
Fully equipped with all the power options, trailer tow, much more. Stock #DB1121A

1999 F150 SCAP XLS 4X4 ..... Priced to sell! $21,875
Auto., air, much more. Stock #D51137

1996 VOLKSWAGEN JETTA ..... Priced to sell! $12,495
Auto., air, much more. Stock #D51630

2000 TOYOTA COROLLA ..... Priced to sell! $16,355
4-dr. sedan, fully equipped with all the power options. Low kms. Local trade. Stock #DB794A

2000 MAZDA PROTEGE ..... Priced to sell! $17,565
4-dr. sedan, fully equipped with all the power options. Local trade, low kms. Stock #DB1062B

2001 TAURUS SEDAN SE ..... Priced to sell! $18,890
Fully equipped. Stock #D51679

2001 F150 SCAP 4X4 LARIAT ..... Priced to sell! $35,495
With leather seats and much more. Low kms, local trade. Stock #DC173A

DONNELLY FORD VERNON

8624 BANK ST.
(HWY. 31, VERNON)
Toll Free 1-888-728-0005
613-821-1252

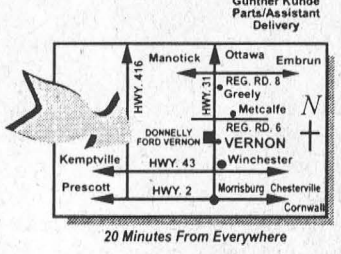

20 Minutes From Everywhere

PART OF THE DONNELLY AUTOMOTIVE GROUP WITH ACCESS TO 600 NEW/USED VEHICLES IN STOCK. FULL LINE OF EVERY MAKE AND MODEL AVAILABLE.

Visit us for Sales and Service, where we take pride in Customer Satisfaction

When It Comes To Printing . . . Come To Us!

LETTERHEADS & ENVELOPES

BRISTER INSURANCE BROKERS LTD.
BRISTER LIFE INSURANCE LTD.

BRISTER Group

Offices
Morrisburg
Prescott
Winchester
Crysler
Avonmore

Harland VEINOTTE LTD. TRANSPORT

Box 1300,
Morrisburg ON K0C 1X0

INVOICES

CANADIAN TIRE

CANADIAN TIRE
12329 COUNTY RD. 2, P.O. BOX 854
MORRISBURG, ONTARIO K0C 1X0
STORE: 543-3015 • PARTS/SERVICE: 543-2845

NAME _____ DATE _____

ADDRESS _____

QTY.	PART NO.	DESCRIPTION	PRICE	AMOUNT

BUSINESS CARDS

Darlene C. Burns, C.H.R.P.
HUMAN RESOURCES MANAGER

Beavers
BEAVERS DENTAL
DIVISION OF SYBRON CANADA LTD.
P.O. BAG 900
MORRISBURG, ONTARIO, CANADA K0C 1X0
(613) 543-3791 ext. 257 FAX: (613) 543-2525
Email: burnsd@sybrondental.com
SYBRON

RESTAURANT MENUS
FLYERS • BROCHURES

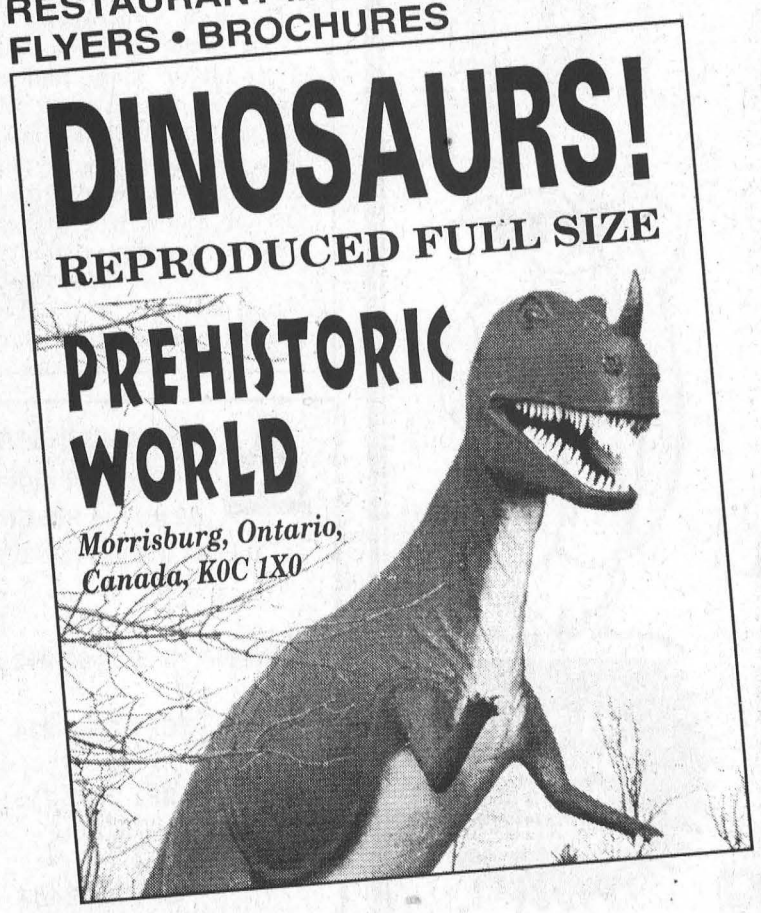

UPPER CANADA MOTOR SALES LTD.

CHEVROLET
Oldsmobile
GM

P.O. BOX 680
MORRISBURG, ONTARIO
K0C 1X0

HUBERT MASSIE
Sales Manager

Telephone 543-2925
Fax: 543-4102
Res: 543-2815

INVOICES • STATEMENTS
WORK ORDERS
ALL SIZES IN 2, 3, 4, 5, 6, PART CARBONLESS PAPER

CONTINUOUS COMPUTER FORMS
2, 3, 4 PART CARBONLESS PAPER

WHEN IT COMES TO PRINTING . . .
WE CAN DO IT ALL!!! CALL US TODAY

The Leader

TEL: 543-2987
or 543-3611
FAX: 543-3643

41 MORRISBURG VILLAGE PLAZA • P.O. BOX 891, MORRISBURG, ON K0C 1X0

Area farmers sending hay west

WILLIAMSBURG–Farmers in South Dundas are matching their colleagues in the north of the county with a sizable donation of hay to the Hay West campaign.

About 20 farmers who did not have the opportunity to contribute to the first round of hay deliveries earlier this summer, which saw North Dundas farmers donate several hundred bails of hay to their drought-stricken colleagues in Western Canada, are doing so now.

"I am very pleased with the farmers' response," said Corry Martens, president of the Dundas Federation of Agriculture, which is helping coordinate the hay-raising campaign in the county.

Several hundred bails have been pledged so far, some of which are being stored at the Van Moorsel farm in Williamsburg, which is being used as a collection depot.

On Friday, the bails will be shipped to Smiths Falls, where they will be fumigated and delivered to desperate prairie farmers who haven't enough hay to feed their livestock.

"We're just giving them the basic necessities, really," says Richard Hess, of Hess Hill Farms in Williamsburg, who is donating 30 round bails to the effort.

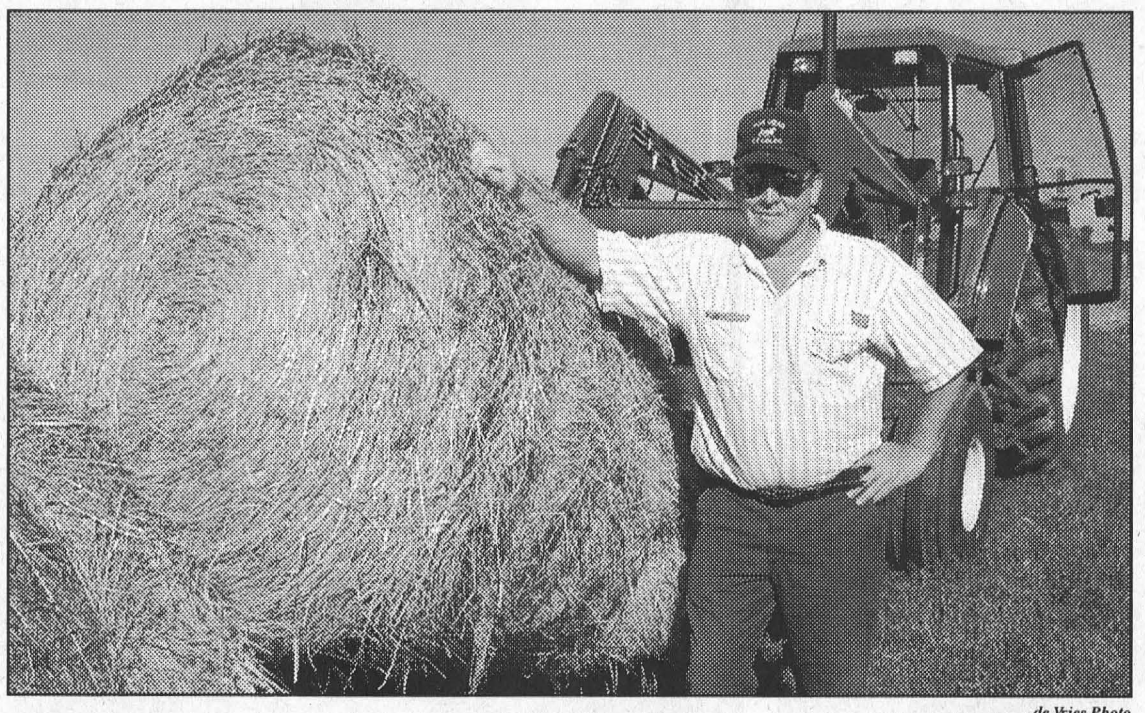

de Vries Photo

Hay Headin' West

Richard Hess, of Williamsburg, is one of a host of farmers from around South Dundas who are donating substantial quantities of hay to their drought-stricken colleagues in Western Canada.

A farmer would use two large round bails a day to comfortably feed 40 head of cattle, although farmers in Alberta and Saskatchewan might stretch their resources as much as possible and use only one, explained Hess.

"At least they know we're thinking about them, because they sure thought of us during the ice storm," says Hess.

The hay crop this year was very healthy, despite a drier-than-usual August, so farmers have been able to donate between 10 and 100 bails, depending on the needs of their own operations.

"There was an exceptional crop this year, so I had extra," says Hess.

The Dundas Federation of Agriculture has received significant support also from the general public and area farm organizations, which have donated both time and money to the operation and have helped transport the hay from local farms to those out west.

""We are very fortunate to have lots of help," says Martens, who is not surprised by the generosity of the local farming community.

"We got as much as we expected," she says. "I am very pleased."

Official Plan

South Dundas urging revisions

WILLIAMSBURG – At a regular meeting of South Dundas council last Thursday, manager of planning and enforcement Donnie Lewis briefed council of the comments he issued to the United Counties pertaining to the new counties-wide official plan.

South Dundas is one of only two municipalities, of the six included in the omnibus plan, to issue a slate of complaints and corrections.

One of the more pressing concerns voiced by council was the matter of which date to use when deciding the number of severances allowed on rural property.

If the date of the adoption of the new official plan is used in adjudicating new severance applications, all severances previously allowed will not factor into the decision.

"That's a good recipe for ribbon development," said Mayor Johnny Whitteker.

Presently the matter seems to have been left in the hands of individual municipalities.

"Six of us can have six different dates, but I'm not in favour of that," said Lewis.

Also of concern is the issue of a secondary plan, which would be a more detailed document addressing planning issues for built-up areas.

"I don't think the official plan, as it is now, will address all our development and planning issues," said Lewis.

South Dundas currently has secondary plans that focus on issues particular to the villages of Morrisburg and Iroquois and the hamlet of Williamsburg.

Counties planners are of the opinion that in five to seven years, because of growth and expansion in the Morrisburg area, the official plan will need to be revised as it pertains to development in the village.

The relationship between these secondary plans, or indeed the six existing municipal official plans, and the counties-wide plan has yet to be fully clarified.

"It's not going to work," said councillor Rowdy Gillard, who once again voiced his disagreement with the entire process of writing a new official plan and expressed his doubts as to the efficacy of the new document.

"I think there should be an official plan for South Dundas. Forget about the rest of the counties," he said.

Another concern addressed by council was in regards to the minimal public input that has so far been contributed to the process of drafting a new official plan.

After all, the official plan, once finalized, will factor greatly in the plans of any counties resident who wishes to alter or change his property and will, in large part, determine whether or not such an application is allowed.

"You're going to have amendments the day after it's passed," said councillor Charles Barkley, who suggests the lack of public input presently is no guarantee that everyone will be satisfied with the plan once it is passed.

BIA hosting Fall Fun Day

MORRISBURG– The Business Improvement Association in Morrisburg is planning a Fall Fun Day to usher in the autumn.

On Saturday, October 5, the BIA will host free activities throughout the Morrisburg Shopping Plaza from 10 a.m. to 2 p.m.

The day is geared towards children and all merchants have been invited to participate by hosting some activity in front of their store.

As well, the Eastern Ontario Health Unit will be holding the Love Me, Buckle Me car seat clinic at Canadian Tire, also from 10 a.m. to 2 p.m.

During the fun day, passports will be handed out in the plaza and at the clinic.

Members of the community are invited to join in the fun and anyone wishing to participate by hosting an activity on that day is invited to call Jane Ewing at 543-4384.

0% PURCHASE FINANCING
UP TO 5 YEARS (OAC)

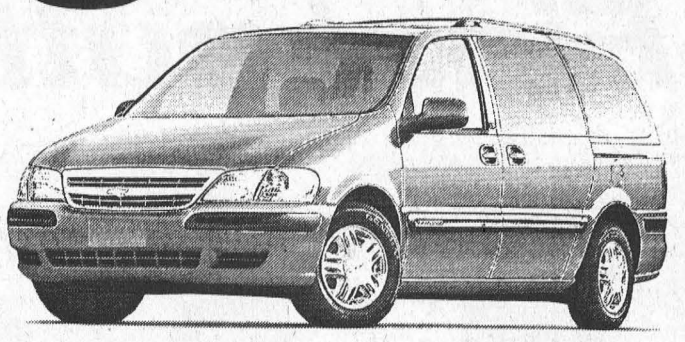

on All New 2002 In Stock Venture & Silhouette Vans
PLUS $1,000. Delivery Credit
(See Dealer For Details)

CHEV-OLDS
UPPER CANADA MOTOR SALES
MORRISBURG

Buy or Lease Specials

2002 Impala, (2 to choose) silver, white, fully equipped, custom trim, power seat & more, 17,000 to 23,000 kms. **Sale Priced from $22,200.**
2002 Buick Century (3 to choose), maroon, silver & white, fully equipped, power seat, CD & cassette, 13,500 to 23,000 kms. **Sale Priced from $21,995.**
2002 Intrigue GX, white, fully equipped, power seat & more, 26,000 kms. **Sale Priced $20,995.**
2002 Malibu, 4 dr., V6, auto., air, p.w., p.d.l., tilt, cruise, CD, alum. wheels, rear spoiler & more, 24,000 kms. **Sale Priced $18,700.**
2001 Malibu, bronzemist, well equipped, V6, auto., air, p.w., p.d.l., tilt & cruise, rear spoiler& more, only 18,000 kms. **Sale Priced $17,900.**
2001 Malibu, beige, fully equipped, 41,500 kms. **Sale Priced $15,495.**
2001 Intrigue GX, bronzemist, fully equipped, 33,000 kms. **Sale Priced $18,995.**
2001 Monte Carlo SS, silver, fully equipped, high sport appearance pkg., power sunroof, leather interior & much more, 21,500 kms. **Sale Priced $27,995.**
2001 Malibu LS, silver, fully equipped, leather interior, power sunroof, only 2000 kms. **Sale Priced $21,200.**
2001 Impala, dk. blue, fully equipped, power seat, custom trim, 39,000 kms. **Sale Priced $18,995.**
2001 Regal LS, silver, fully equipped, 3.8V6, alum. wheels & more, 33,200 kms. **Sale Priced $21,495.**
2001 Grand Am SE, white, V6, auto, air, fully equipped, 12,500 km. **Sale Priced $18,995**
2001 Aurora, black, 4.0L V-8, fully equipped, 15,000 kms. **Sale Priced $34,500.**
2001 Bonneville SE, white, cloth bucket seats, alum. wheels, rear spoiler, fully equipped, 28,800 kms. **Sale Priced $22,995.** SOLD
2001 Alero GL, 4 dr., bronzemist, V6, auto., air, power seats, alum. wheels, rear spoiler, fully equipped, 35,000 kms. **Sale Priced $17,995.**
2000 Impala, maroon, fully equipped, custom trim, power seat & more, 45,000 kms. **Sale Priced $18,495.**
2000 Grand Prix GT, 4 dr., silver, fully equipped, cloth buckets, power sunroof, chrome wheels & more, 61,700 kms. **Sale Priced $20,700.**
2000 Intrigue GX, 4 dr., fully equipped, rear spoiler, remote start & more, 55,600 kms. **Sale Priced $16,995.**
2000 Lesabre Custom, lt. blue, fully equipped, cloth interior, 44, 300 kms. **Sale Priced $22,995.**
1999 Intrigue GL, bronzemist, 3.8 V6, fully equipped, tempmatic air, power seat, new tires, 69,000 kms. **Sale Priced $15,700.**
1999 Malibu, 4 dr., silver, auto., air, cassette, only 30,000 kms. **Sale Priced $13,595.**
1999 Alero GL, 2 dr., black, V6, auto., air, power seat, chrome wheels, fully equipped, 63,000 kms. **Sale Priced $14,795.**
1999 Cavalier, 4 dr., black, auto., air, cassette, tilt & cruise, rear spoiler & more, 48,000 kms. **Sale Priced $10,495.** SOLD
1995 Grand Am SE, 4 dr., teal, V6, auto., air, tilt & cruise, rear spoiler & more, 92,000 kms. **Sale Priced $8,995.**

Used Trucks, Vans & SUVs

2002 Buick Rendezvous (2 to choose), blue & white, fully equipped, 18,500 kms. **Sale Priced $28,995.**
2002 Astro Cargo Van, white, V6, auto., air, only 3,500 kms. **Sale Priced $21,995.**
2001 Venture LS, 4 dr., white, 7 pass., modular seats, fully equipped, 20,000 kms. **Sale Priced $22,995.**
2001 Blazer LT 4x4, 4 dr., pewter, fully equipped, power seat, cloth interior & more, 35,000 kms. **Sale Priced $26,295.**
2001 Venture Ext. 4 dr., fully equipped, front & rear air, 41,000 kms. **Sale Priced $21,495.**
2001 Chevy Pickup Stepside, Short Box, black, V6, auto., air, 5 speed, trailer pkg. & more, 12,000 kms. **Sale Priced $19,900.**
2001 Jimmy SLE 4x4, 4 dr., pewter, fully equipped, deluxe appearance pkg., power seat, cloth interior, 22,500 kms. **Sale Priced $28,495.** SOLD
2001 Safari SLT, 2 tone bronze, AWD, power seat, quad captain's chairs, front & rear air, fully equipped, 40,000 kms. **Sale Priced $25,495.**
2001 Pontiac Aztek, FWD, maroon, fully equipped, 31,000 kms. **Sale Priced $19,995.** SOLD
2000 Pontiac Montana Ext., 4 dr., bronzemist, fully equipped, quad captain seats, power seat, power sliding door, front & rear air, 45,000 kms. **Sale Priced $22,995.** SOLD
2000 Pontiac Montana 7 Pass. Van, quad captain seats, fully equipped, 66,300 kms - Balance of GMPP Extended Warranty up to 80,000 or October /03. **Sale Priced $19,295.**
1999 Venture LT Ext., 4 dr., maroon, fully equipped, power seat, power side sliding door, front & rear air, quad captain's seats & much more, 53,500 kms. **Sale Priced $20,800.**
1999 Silhouette GLS Ext., dk. teal, fully equipped, quad captain leather seats, 82,000 kms. **Sale priced $19,500.**
1999 S-Blazer, black & lt. brown, well equipped, 75,000 kms. **Sale Priced from $17,495.**
1999 Chevy Silverado LS Short Box, Stepside, pewter, V8, auto., air, fully equipped, 32,500 kms. **Sale Priced $21,900.** SOLD
1999 Chev Silverado LS Ext. 2x2, maroon, 4.8 V8, auto., air, cassette & more, 78,000 kms. **Sale Priced $21,995.** SOLD
1999 GMC Cube Van, 16 ft. box, V8, auto., 62,000 kms. **Sale Priced $20,495.**
1998 Transport Ext., green, quad captain's seat, power seats, fully equipped, 82,000 kms. **Sale Priced $15,900.** SOLD
1998 Silhouette GS, green, fully equipped, dual front power seats, 60,000 kms. **Sale Priced $18,495.** SOLD
1998 Silhouette GLS Ext., sandrift, quad captain leather seats, fully equipped, 59,500 kms. **Sale Priced $18,995.** SOLD

Call Our Salesmen Today
Darryl McDonnell • Barry McMillan
Kirk McMillan • Richard Zandbergen
543-2925 • 543-3680
Cornwall Direct 933-8892
HIGHWAYS 2 & 31 MORRISBURG
email: uppercanadamotorsales@gmcanada.com
Visit our web site at *gmcanada.com* and see our inventory

Doug Byers Furniture and Appliances Ltd.
Window Coverings • Carpeting • Flooring
Ceramic Tiles • Hardwood
T.V.s • V.C.R.s • Stereos • Appliances
SHOPPING CENTRE
P.O. BOX 620, IROQUOIS, ON K0E 1K0
Payment Free for One Full Year*OAC
*No Downpayment
No Payments
No Interest
652-4577 (Tel/fax)

G TACKABERRY & SONS CONSTRUCTION CO. LTD.
"Serving Beautiful Eastern Ontario Since 1957"
Kemptville Division
WILLIAMSBURG QUARRY NOW OPEN
(613) 535-1706
Williamsburg Quarry #12243 Savings St.
Truck/Equipment Rental (with operator)
Road Building, Excavation Services
• Crushed Stone Products *including* Stonedust and Washed River Stone
• Sand Products *including* Topsoil, Composted Topsoil and Mortar Sand

We Are 100 Years Old!!
Be Part Of The Celebrations — *Be Part Of The Tradition*
Morrisburg Curling Club
ADULT REGISTRATION
WINE & CHEESE
FRIDAY SEPTEMBER 27, 7 p.m.
22 ONTARIO STREET
Full Membership $220.00 plus GST
One Game/Week $162.50 plus GST
!!SPECIAL!! *New Members $100.00*
Includes GST: 1 game/week
Curling Clinics: *$15.00 for 3 two-hour lessons (Sunday afternoons)*
Fee may be applied to membership
ISN'T IT TIME YOU LEARNED THIS GAME?
For further information, Call Steve 543-3134 or Sydney 543-4182

Leader Sports & Leisure

Final putts for Iroquois golfers

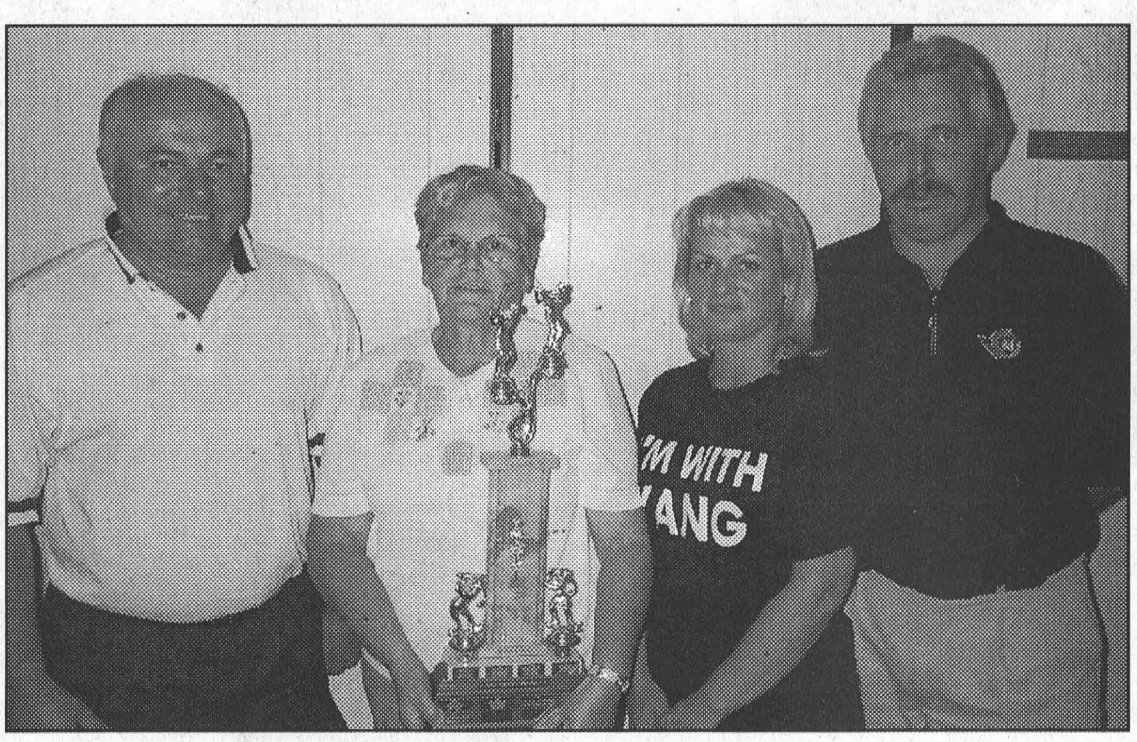

Tournament Winners

The best golfers at the Iroquois Golf Course's end-of-season tournament were (l-r) Ed Orlicky, Marjorie MacDonald, Jane McLaughlin, and Perry Swank.



Pinpoint Drivers

Holes in one were recorded by (l-r) Barry Barkley (#13–September 12), Leslie Wright (#9–August 1), Betty Locke (#13–August 9), and Ed Orlicky (#13–April 22).

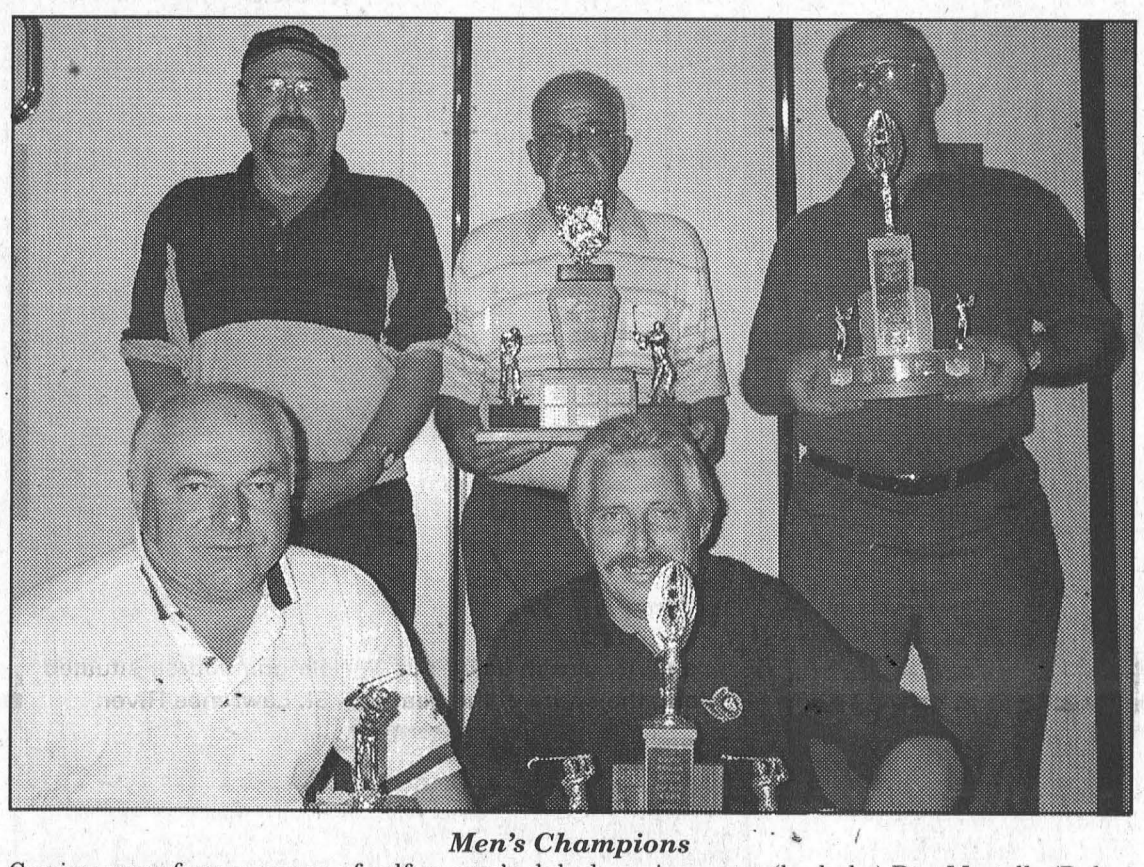

Men's Champions

Coming away from a season of golf as men's club champions were (back, l-r) Don Martelle (D–low net), Lyle Mattice (D–low gross), Ted Styles (C–low net), (front, l-r) Ed Orlicky (C–low gross), and Perry Swank (B–low gross).



Ladies Champions

The ladies club champions at the Iroquois Golf Course this summer were (back, l-r) Mary Jean Craig A–(low net), Betty Styles (C–low net), Betty McDermid (D–low net), Carol Brouse (D–low gross), (front, l-r) Karen Cooke (B–low gross), and Sally O'Brien (B–low net)



Senior Men

The senior male club championships, for those over the age of 50, at the Iroquois Golf Course went to (l-r) Harry McCallam (low net), Lyle Mattice (low net), Garry Barkey (low net), Bill Anderson (low gross), and Lanny Gladstone (low net).



Senior Ladies

Winning the senior ladies club championship this season, for golfers over the age of 50, were (l-r) Sally O'Brien (low net), Mary Jean Craig (low gross), Gail McCallam (low gross), Ida Palmer (low gross), and Jenny Clifford (low net).

Jr. B Lions ready for opening weekend

MORRISBURG – Morrisburg Junior B Lions coach Barry VanAllen had the opportunity to see the potential of this year's team in their first game at the sixth annual Tim Horton's pre-season tournament in Williamstown Sunday.

The Lions took on Akwesasne and came up with a 4-2 win led by a hat trick from Charlie Froment. Matt Bailey scored once and Danny Schwartz had two assists.

In game two the Lions were downed 4-1 by Alexandria and they lost 2-1 to the Char-Lan Rebels in the semi-final.

Jeff Lefleche provided the Lions goal in the Alexandria game and Ghyslain Hotte scored against the Rebels.

"I was totally impressed with the Akwesasne game," says VanAllen, "but in the second game all hell broke loose."

The second period saw 102 minutes in penalties handed out. "They were after Charlie (Froment). They were after Wayne (Garlough). In the end we had about seven kids left on the bench."

"This is junior hockey, and it's a hard time of the year. The young kids are doing everything they can to make a team, and when you have a lot of rookies on the ice stuff happens."

"We did ourselves in. We let them get to us."

"We accomplished what we wanted to in the first game, but I think it would have been much better had they used three officials instead of going with two."

As a result of the second game the Lions bench was short in the semi-final against Char-Lan due to the penalties and VanAllen's decision not to put some of his players on the ice.

The Lions are practising twice this week as they prepare for the season's opening weekend.

They are on the road for the first game of the regular season against Char-Lan Saturday night and open at home against the Winchester Hawks on Sunday.

"Winchester has everybody back except Armitage and Neilson," says VanAllen. "They look good."

"I think we are in for the same type of season as last year, but we expect more out of our boys."

The Lions coaching staff has the team down to four lines and still looking at eight defencemen.

They have signed Justin Elliott, Tyler Lafortune, Cody Casselman and Cory Cassell.

"That is four more local boys on the team," says VanAllen. "We haven't see that for a few years. But it is up to them to hold their spots."

Also joining the squad is Danny Schwartz who will be travelling from Montreal.

"He played triple AAA midget in Montreal last year and had a terrific camp with the Hawkesbury Hawks," says VanAllen.

The goaltending question has also been settled with Jamie Lalonde and Shawn Pollard both signing.

VanAllen released third-year Lion Jamie Leger in an undisclosed trade deal to Char-Lan.

"Jamie is from Cornwall and is going to school in Ottawa. He had no transportation to Morrisburg, but could get a ride to Williamstown."

"I like to see a player play. That's what it is all about," adds VanAllen.

The Lions will be almost at full complement when they hit the ice this weekend. Missing from the lineup will be Matt Collins who has been sidelined with injuries (not hockey related). Collins is expected to skate this week and should be ready to play in about two weeks.

VanAllen says he won't go out on a limb to make any predictions for this season.

"We'll be very competitive," he says. "Getting off to a good start is very important."

"Last year we had three or four experienced guys trying to carry the whole team. Now we have a solid core who have one year under their belts."

"From the goaltending straight out, we've improved the team. We took our bumps last year, and the boys don't want to repeat."

Feeding the geese

MORRISBURG–On September 15, the Upper Canada Migratory Bird Sanctuary began its annual goose-feeding program.

Feeding of the geese will be carried out daily at 2:30 p.m. and will continue until October 27.

Everyone is welcome at the feeding area in front of the lookout tower.

Duck banding will also be done in the mornings periodically throughout the months of September and October, and the public is welcome to observe the procedure.

Visitors should call ahead to see if banding will be taking place on a given day.

The sanctuary's nature trails are open year-round and abound with natural wonder and wildlife. Crisp autumn days are particularly pleasant for a family excursion out of doors.

The visitor centre is open daily from 8:30 a.m to 4:30 p.m.



de Vries Photo

Running in the Rain

Despite the inclement weather, more than 35 people showed up at the Morrisburg Legion on Saturday to take part in the annual Terry Fox Run, which takes place in communities throughout Canada and raises money for cancer research. This year's effort was once again spearheaded by Morrisburg Legionnaire Ross Hummell (pictured in centre with cane) and saw participation levels similar to years previous. This, the 21st installment of the Terry Fox run, brought in $5,130 in pledges and donations, which is also in keeping with previous years' totals.

Morrisburg golfers end season

MORRISBURG – The men and ladies sections of the Morrisburg Golf Club wrapped up their seasons last week.

Wednesday night the ladies played a scramble format which resulted in a win by Paula Locke, Carol Dawley, Linda Barclay and Anita Cooper who returned to the clubhouse with an even par 36.

The team high win went to Sharon Annable, Sandy Diegel and Amy McCooeye with a 49.

The prizes for the low and high teams were sponsored by Linda Bowers of Coldwell Banker Coburn Realty who provided sleeves of balls, socks and teddy bears with the Breast Cancer logo.

Club Captain Diane Gallinger started the evening with a touching memorial to the victims of the September 11 victims.

She thanked all the members who helped her throughout the season as well as the many local businesses who generously sponsored the weekly play.

About 95 percent of the final prize table valued at over $1,000 was purchased locally. She thanked Hartley's Sport Shop, Pier 31 Gifts, Delage's House of Gifts and Shannon's Creations (Ingleside) for their extra contributions on the final prize table.

A beautiful gold bracelet donated by Delage's for a door prize was won by Linda Barclay. A floral arrangement which included two golfers was donated by Shannon's and won by Laurie Dillabough.

Sixty-five golfers participated in the closing play and all walked away with prizes. Additional door prizes were won by Bonnie McNairn (wreath), Carolyn Beckstead (blanket chest) and Sheila Lapier and Kittie Moore (golf bags).

Anita Cooper was congratulated for her handicap reduction which saw her go from 31 to 26 and Carolyn Weegar present her with a water gun.

The water gun was a previous ladies night weapon used by Cooper on a number of unsuspecting victims.

A collection of photographs taken during the golf season by Gallinger at various ladies events were shown on the big screen.

The final men's evening play Thursday was sponsored by Shorewood Packaging of Brockville.

Brian McNairn and Jeff Cassell had the low scores at 38, McNairn to win A flight and Cassell to win B. Doug Thorpe won C flight with a 41.

Net winners were Fred Harper in A, Jo Barkley-Probst in B and Jack Newsom in C.

The final men's club tournament was run Saturday with 93 golfers in the field. Kevin Duvall, Fred Harper and Lance Lepage tied for the low score of the day with 75s.

Again all participants received prices from a prize table valued at over $3,000.

"We had a good season," says club captain Sam Laurin. "We had large fields for our Thursday nights and had a lot of fun."

"We had a fantastic response from local businesses who sponsored the evenings," he added.

Receiving a thank you gift was greenskeeper Russell Cameron, who says Laurin, with his staff kept the course in great shape throughout a season that saw some extreme weather conditions.

The men were entertained by a slide-show and the annual visit from Betty Bentgrass. Musical entertainment finished the program.

Both the ladies and men enjoyed great wrap-up meals prepared by the clubhouse staff under the direction of manager Lisa McNairn.

A few tournaments still remain on the club calendar beginning with the Tiger Open on September 28. The annual Swing and Sweep Tournament, run in conjunction with the Morrisburg Curling Club, is scheduled for October 12.

The club's annual fall meeting which includes the election of the club's officers will take place Sunday, October 20 at 2 p.m.



Married to Golf

Jes and Mary Jean Craig took home the trophy for the best husband and wife golfers to play the Iroquois Golf Course.

The family of
Graham and Gladys Smith
invite you to a
"TEA"
to celebrate their
60th Wedding Anniversary
Sunday, Sept. 29th
2-4 p.m.
at the
Nelson LaPrade Centre
Chesterville
Best wishes only



Happy Birthday
Thelma and Garry
– from The Gang



The Party Stop
The one stop
for holiday & special occasion needs
See us first before planning your events
GRAND OPENING
SEPTEMBER 30TH
92 King Street West
Brockville Ph: 341-9100

For All Your Renovation Needs
CALL
TESTERINK CONSTRUCTION
543-3655
MORRISBURG
ROOFING • SIDING
WINDOWS • DOORS

Iroquois Golf Club
We invite you to enjoy our 18 hole golf course situated along the shore of the beautiful St. Lawrence River.
GREEN FEES 1/2 PRICE
UNTIL THE END OF THE SEASON
IROQUOIS GOLF CLUB Est. 1959
Tee Times Required
613-652-4367 "PUBLIC WELCOME"

Fast-track Programs

Radio Frequency (RF) Specialist

Starts September 23, 2002

Radio Frequency (RF) Communications is not new, but recently new developments are occurring almost daily, with the introduction of cellular and PCS telephony, mobile data transmission, wireless LANs and GPS applications.

This 40-hour course (10 weeks, 4 hours per night) is designed for graduate Electronic/computer Engineering Technicians or Technologists (or equivalent experience) who wish to upgrade their knowledge and skills.

Topics covered: RF propagation (HF to Microwave), Transmission line principles, Antenna principles, Modulation and demodulation (AM, FM, SSB, DIGITAL), Receiver techniques (TRF, SUPERHET), Satellite technology.

Programmable Logic Controller Applications Program

Starts October 15, 2002

Discover the best kept secret in technology today! The Programmable Logic controller Applications (PLCA) Program would teach, within a five-month period, the necessary skills needed in the Mechanical Maintenance and Automation field. Computers and microelectronics are now the central nervous system in the manufacturing sector. International companies such as OMRON Canada and SMC Pneumatics are fully supportive of this program and indicate that we are "on-track" to meet the needs of industry. The goal is to make the graduates of this program as marketable as possible by ensuring that they have the diverse skills to crate a catalyst for employment success.

Employment: This program is designed to prepare the student for employment in the manufacturing, processing, automation and research and development sectors. Companies that develop and manufacture controls equipment, and companies that are the end users are both looking for individuals with a broad base of skills and training in the controls field.

Certification: In five months, you will receive a St. Lawrence College Certificate, as well as industry certification from major companies in the control industry.

Certified Building & Renovation Program

Starts October 21, 2002

Certification: In five months, you will receive a St. Lawrence College Certificate as well as industry certification. Delivery is 65% practical / 35% theory.

Overview: The Certified Building & Renovation Program has been designed to prepare the student for a variety of careers in the building construction and renovation industry. Graduates of the program may become self-employed consultants in the building industry while others will work for architects, engineers, home designers, developers, contractors or construction specialty companies. j It is important to note that this program is being driven by the industry. A demand for trained individuals has become a major priority within the building industry.

For more information, please call Louise (ext. 2153) or Julie (ext 2178) at 933-6080 or toll-free 1-866-470-8814 or check www.slctech/~fastrack

St. Lawrence College
Expanding Opportunities

THE TOWNSHIP OF SOUTH DUNDAS COMMITTEE OF ADJUSTMENT

NOTICE OF PUBLIC HEARING

APPLICATION NO. A014-2002 FOR MINOR VARIANCE

(Section 45 of The Planning Act, R.S.O. 1990, Chapter P. 13)

Re: 27 Orchard Way, Morrisburg, ON

Location of Property: Lot 22 Plan 66 (Morrisburg Ward)

Purpose of Application: To increase the height requirement for accessory buildings or structures.

Effect of Application: To permit additional height of proposed structure.

TAKE NOTICE THAT an application under the above file number will be heard on:

Date: September 30, 2002 at 7:00 p.m.
Place: Municipal Office
Address: 4296 County Rd. 31, Williamsburg ON

ADDITIONAL INFORMATION & LAND DESCRIPTION or a key map showing the location of the subject land is available at the Municipal Office during regular office hours.

You are entitled to attend at this public hearing in person or you may be represented by counsel or an agent to give evidence about this application. Signed, written submissions that relate to the application shall be accepted by the Secretary-Treasurer of the Committee.

This will also entitle you to be advised of a possible Ontario Municipal Board Hearing. Even if you are the successful party, you should request a copy of the decision since the Committee decision may be appealed to the Ontario Municipal Board by the applicant or another member of the public.

To appeal the decision to the Ontario Municipal Board, send a letter to the Secretary-Treasurer for the Committee outlining the reasons for the appeal. You must enclose the appeal fee of $125.00 for each application appealed, paid by cheque, made payable to the Ontario Minister of Finance.

If you do not attend this hearing you will not be entitled to any further notice in the proceeding.

Dated this18th day of September, 2002

Brenda M. Brunt, Secretary-Treasurer
Township of South Dundas
Committee of Adjustment

TOWNSHIP OF SOUTH DUNDAS

MEETING DATE CHANGE

The Second Regular Meeting in September of the Council of The Township of South Dundas will be held on

Monday, September 30, 2002,
at 9:30 a.m. at the Municipal Office.

Brenda M. Brunt, A.M.C.T.
Clerk

Important Recall Notice

The Maker of all human beings is recalling all units manufactured, regardless of make or year, due to the serious defect in the primary and central component of the heart. This is due to a malfunction in the original prototype unit code named Adam and Eve, resulting in the reproduction of the same defect in all subsequent units.

This defect has been technically termed "Subsequential Internal Non-Morality" or more commonly known as SIN, as it is primarily characterized by loss of moral judgment. Some other *symptoms* are:

(a) Loss of direction
(b) Foul vocal emissions
(c) Amnesia of origin
(d) Lack of peace and joy
(e) Selfish or violent behavior
(f) Depression or confusion in mental component
(g) Fearful

The manufacturer, who is neither liable or at fault for this defect, is providing factory authorized repair and service **FREE** of charge to correct the SIN defect. (The number to call in your area is **F-A-I-T-H**. Simply believe that Christ died for your sins, was buried and rose again, and your unit will be regenerated. No matter how big or small the SIN defect is, Christ will repair and replace it with):

(a) Forgiveness
(b) Love
(c) Joy
(d) Peace
(e) Longsuffering
(f) Gentleness
(g) Goodness
(h) Faith
(i) Meekness
(j) Temperance

Please see operating manual **HOLY BIBLE** for further details on the use of these fixes. (See sections I Cor. 15:1-4; Eph. 1:7; and Gal. 5:16-26).

WARNING: Continuing to operate the human unit without correction voids the manufacturer's warranty, exposing the owner to dangers and problems too numerous to list and will result in the human unit being permanently impounded. (For free emergency service before it's too late: call upon the Lord Jesus Christ who loved us and gave Himself as a ransom for our sins).

DANGER: The human units not receiving this recall action will have to be scrapped in the furnace.

This action was authorized by the Creator. – *Selected*

CLASSIFIED ADS

FOR SALE

AUTOS FOR SALE
Quality Cars & Trucks
For Quality Vehicles See
Akcent Motor Sales, Winchester
Family Owned & Operated
Tel: 774-0718, See vehicles at
www.akcentmotors.com 37tfc

APPLES, APPLES, APPLES
Apples, cider, honey, fresh cut gladiola, ready to bake frozen apple pies at Barkley's Apple Orchard, one mile north of Morrisburg off of Hwy. #31, 543-2660 or 237-3548. Open weekends and after 5 p.m. weekdays. 36-39c

CREDIT PROBLEM?–We can help with over 50, late 90's cars, trucks or vans, all safetied and serviced and "E" tested prior to delivery. Only the highest quality vehicles offered. 24 hour approval and delivery. Call Car-o-line Auto's, 613-448-2488, long distance 1-877-820-5598. Now on line www.car-o-line.com etfc

FOR SALE–A loving family wanted for two, five month old, male, pure-bred chocolate labs. Come with large wire cages, recoil leashes, brushes and toys. All inclusive for $200 each. Will separate. Very loving. Love children. Please call 535-1709. 37-38p

FOR SALE–Tiger Paw plus P195/75 R15 M+S tire on rim for GM halfton. Never been used. Phone 543-3427 between 7–9 p.m. 32tfp

FOR SALE–6 cylinder motor and transmission in good condition, out of 1986 Dodge pickup. $200 for both. 543-4512 after 5 p.m. 38p

FOR SALE–Heaton Helite V goal pads, $500; size 9 goalie skates, $75; body armor, $100; goal pants, $100; blocker, $75. All excellent condition. 543-2104. 37tfp

FOR SALE–Used lawn mower sale. 25 to choose from: 7 at $495, 5 at $695, 7 at $995 - all units running. TopLine Trailer and Equipment, 1226 County Road 31, Winchester, 613-774-0992. 37-38c

FOR SALE–Tomatoes, potatoes and apples. Canning tomatoes at $15.00 bushel. Dentz Orchards and Berry Farm, 4766 Brinston Rd., RR# 1, Iroquois. Phone 652-2397. Open daily, 8:30 a.m. to 5:30 p.m. Closed Sunday. 38c

FOR SALE–4 winter tires on rims, fit Chev Venture, $400 or best offer. Days, 543-3337. 38p

FOR SALE–50 cord dried blocked maple/ash firewood. Cut last winter. $50 cord picked up. Can deliver. 543-3860. 38p

FOR SALE–Shotgun, 12 gauge, over and under. 30" barrels, six screw in chokes. Bottom barrel ported, ported cone in bottom barrel lengthened. Counter coil and hard case. Mec. 9000 and Junior Mec. 543-0610. 38-39p

CHAIN SAW SALE
Stihl and Husqvarna. 30 cc saw only $269.95; 36 cc for only $299.95; 57 cc as low as $419.95. Sales and service at Eastern Engines, Hwy. 31, Williamsburg, 535-2488. 38c

FOR SALE–21 foot above ground pool & new filter system, used 2 months. New liner last season, vacuum, skimmer & various chemicals - up and running, $650.00. Phone 535-2263 33tfc

CAT FOOD SPECIAL
Feline + Lamb + Rice
3.6 Kg Reg. Price $18.10
SALE PRICE
$13.50
ROONEY FEEDS LTD.
IROQUOIS 652-4382
Closed at Noon Saturdays

CIDER
Many Varieties of
APPLES
Crabapples & Pears
Smyth's APPLE ORCHARDS
DUNDELA
6 km West of Hwy. 31 at Flashing Light in Williamsburg
Open 7 Days A Week
652-2477

COMING EVENTS

ALCOHOLICS ANONYMOUS
If you want to drink that's your business. If you want to stop, that's ours. Call AA, 543-3484 or 652-1414. ALANON–for families of alcoholics, 543-3484 or 652-1870. Meeting every Thursday, 8 p.m., Lakeshore United Church. 46tfc

WILLIAMSBURG UNITED CHURCH ANNIVERSARY TURKEY SUPPER
Tues., Sept. 24, beginning at 4:30 p.m. $10 adults, $4 children under 12 years, preschoolers free. Takeouts available. 37-38p

HAPPY 85TH BIRTHDAY CELEBRATION
For Helen Gillespie. Friends are invited on Sun., Sept. 22, 2–4 p.m., at Morrisburg Legion. Best wishes only please. 37-38c

LAKESHORE DRIVE UNITED CHURCH TURKEY DINNER
Allan Hall, Sun., Sept. 22, 4:30–6:30 p.m., $9 adults, $4.50 children 6 to 12. Takeout orders. Phone after 3 p.m., 543-3079. 37-38p

BRINSTON UNITED CHURCH
Celebrates their anniversary with a Gospel Gathering with Tom Wilson and Border Bluegrass on Sun., Oct. 20, from 7:30–9 p.m. Tickets are $5 each. For tickets call 652-2411 and leave message. 37-38c

YOUTH CURLING REGISTRATION
Thurs., Sept. 19, 5:30–7 p.m., at the Morrisburg Curling Club, 22 Ontario St. *Little Rocks:* 9-12 years, $50 per curler. Curling begins Thurs., Oct. 17. *Juniors:* 12–18 years, $80 per curler. Curling begins Tuesday, Oct. 15. For further information, contact Sydney Schnurr, 543-4182. 37-38c

A TEAM CERAMICS
Introduces year TWO registration for fall classes. NOW offering classes for kids, teens and adults. Day, evening and weekend classes. Please contact certified teacher Allison St. Denis, 543-4106. 38-39p

SEAWAY VALLEY PHARMACY FREE SCREENING CLINICS
For cholesterol, glucose and blood pressure Thurs., Sept. 26, 9 a.m.–1 p.m. By appointment only, 543-2823. Free coffee and dietetic snacks. 38-39c

GARAGE SALE
Sat., Sept. 21, 9–5 p.m., 58 Sheldrick, Morrisburg. Rain or shine. 38p

ROYAL CANADIAN LEGION BR. 48 DART LEAGUE
For members will start at the Legion on Tues., Oct. 8, at 7 p.m., in James Fraser Hall. 38-39c

ROYAL CANADIAN LEGION BR. 48 LAST BARBECUE
Of the 2002 season Fri., Sept. 20, 5 p.m. Steak, baked potato, salads, pickles. $12 person. Tickets at bar. 38c

ALZHEIMER COFFEE BREAK
To be held at The Hartford Retirement Centre, Morrisburg, Thurs., Sept. 19, at 2:30 p.m. 38c

SILENT AUCTION
Alert Care Corporation and The Hartford Retirement Centre invite you to participate in our silent auction. Drop by Sept. 30–Oct. 4, 9 a.m.–5 p.m. Proceeds to Easter Seals. 38-39c

SOUTH DUNDAS COMMUNITY ARTS & CRAFT SALE, GARAGE SALE, MARKET
Sat., Sept. 21, 8 a.m.–4 p.m, The Lockmaster's House, St. Lawrence Seaway Interpretive Centre, Lockmaster's House Tea Room, The River Art Gallery, Iroquois Point. Book a table, Peter, 652-1523, 543-3741. Rain date: Sat., Sept. 28. Sponsor: D.I.A.M.O.N.D.S. Conservation Land Trust. 37-38p

WEEKLY BINGO

BINGO
Monday night bingo every week at Riverside Heights. Doors open at 6:15. Bingo starts at 7:30. Everyone welcome, 18 and over. 13tfc

BINGO
Sponsored by Morrisburg Legion Branch 48 Ladies Auxiliary every Thursday, 7:30 p.m. in the Legion Hall. 20 x $30 games; 3 x $50 specials; 3 x 50/50 games; Bonanza pays 60%; Winner Take All. Jackpot: $30 Cross Game, continued until full card for $300 - consolation $100. If 60 present Jackpot goes for $300.; 70 people - $400.; 80 people - $500.

COMING EVENTS

OPEN RECEPTION
There will be an open reception in honor of Kevin and Nathalie Drennan on Sat., Sept. 21, 2002, at the Royal Canadian Legion, Morrisburg Br. 48. Party starts at 9 p.m. 38p

CASINO NIGHT IN HULL
October 17 from 6:30 to 10:30 p.m. Package included. $15 per person. Bus leaves Morrisburg, 55 Allison Ave., at 4:30 p.m., Williamsburg Post Office 4:45 p.m. and Winchester Arena 5 p.m. Call Connie Munroe 543-3737, ext. 226, or 543-3953 after 4 p.m. to book your seat. Transportation provided by Dundas Bus Lines. 38-40c

GLENGARRY SCHOOL OF PIPING & DRUMMING GROUP INSTRUCTION
By qualified teachers. All ages; all levels. Registration Sat., Sept. 21, at Glengarry District High School in Alexandria. More info 938-0816, 537-4478, 347-2573. 38c

2ND ANNUAL WINE & FOOD EXTRAVAGANZA
1–4 p.m., Sun., Oct. 6, at Morrisburg Meeting Centre. Info and tickets call Isobel 535-2757. 38-40c

YARD SALE
Last house south of Dixon's Corners, #4550, Sept. 21 and 22. 38p

FELLOWSHIP POTLUCK PICNIC
Sat., Sept. 21, 11:30 a.m., Morrisburg United Church Hall "Ripleys Believe It or Not" with Paul and Helen Ripley telling of the Miracles they've seen in their ministry. Music by Diane Sheldrick and much more. Bring a cold dish to share. $5 admission. Phone 448-2909. 38p

LADIES! LADIES! LADIES!
Interested in joining an all women's dart league on Monday nights? Starts Sept. 30th, at 7 p.m. For registration call Lisa at 543-2774 or Wendy at 543-4554. 38-39p

AUTUMN TURKEY SUPPER
Trinity United Church, Ingleside, Sun., Sept. 22, 4-6:30 p.m. Take-outs available. $9 adults, $5 student 6 to 12 years, children under six years free. 38p

IROQUOIS WOODLAND METIS TRIBE GENERAL ELECTION FOR BOARD MEMBERS
Tribe members only, Sat,, Sept. 21, 2 p.m., Brinston I.O.O.F. Hall. 38c

LOST

LOST–10 year old mixed black Lab and German Pointer, red collar, white spotted front legs, chest and muzzle. Answers to Hunter. Last seen near CTC. Please call 543-2401. 38p

LOST–14k gold wedding band lost in the Morrisburg Shopping Mall. Please call 543-3575. 38p

IN MEMORIAM

LAURIN–In loving memory of a dear husband, father, grandfather and great-grandfather, Arthur, who passed away September 19, 1995.
Gone is the face we loved so dear,
Silent is the voice we loved to hear;
Too far away for sight or speech.
But not too far for thought to reach.
Sweet to remember him who was here,
Who, gone away, is just as dear.
–Lillian and family 38p

MacLENNAN–In loving memory of Cameron, September 18, 1994.
Loving and kind in all his ways,
Upright and just to the end of his days,
Sincere and kind in heart and mind,
What a beautiful memory he left behind.
–Missed by Cam Jr., Steve, Rick and families 38p

HESS–In memory of a dear mother, Annabel Hess, September 13, 2001.
In a quiet country graveside
Where the gentle breezes blow
Lies the one we loved so dearly
The one we could not save.
God saw that she was tired
And it was time to go
So he closed her weary eyelids
And whispered come with me.
–Always loved and remembered by Edna, Audrey, Mervyn and families 38p

WAGNER–In loving memory of a dear wife and mother, Lillian, September 19, 1998.
In our hearts your memory lingers,
Sweetly tender, fond and true,
There is not a day, dear mother,
That we do not think of you.
–Always remembered and dearly loved by Hal, Robert and Norma 38p

CARD OF THANKS

VAUGHAN–A special thank you for all of the cards, gifts and best wishes we received as we celebrated our wedding anniversary and a very Happy 25th anniversary to Patti and Mike.
–Lorraine and Rick 38c

SWERDFEGER–I would like to thank all my family, relatives and friends who came to celebrate my 90th birthday, Sept. 7th, for all the special gifts, cards, scratch tickets, best wishes and all the lovely flowers. Special thanks to Ralph O'Brien for his part in the party, to all the ones who took part in putting it together, Johnny Whitteker who presented me with certificates from our Parliamentary Dignitaries and the Townships of SD&G, to the Legion Women's Auxiliary for the meal, to my driver of the limo and the DJ who had really great music. Again, I thank you all from the bottom of my heart. It will be a day I will always remember and never forget. May God bless you all.
–Bessie Swerdfeger 38p

FOR RENT

FOR RENT–3 bedroom bungalow, Morrisburg available Nov. 1, $650 month plus utilities. First and last with references. Phone 543-2897. 35tfc

FOR RENT–One bedroom apartment in Ingleside. Phone 543-3604. 36tfc

FOR RENT–Furnished kitchenette unit, Morrisburg, $475 includes cable and utilities. Phone 543-0390. 36tfc

FOR RENT–2 bedroom apartment in Dunbar, available immediately. Large yard, no pets, fridge/stove, freshly painted, laundry hook-up. First & last month required. $550 heated. Call 774-3408. 34tfc

FOR RENT–2 bedroom apartment in Morrisburg. References required. Phone 543-3604. 37tfc

FOR RENT–1 bedroom basement apt. Suitable for 1 person. Phone 543-2234. 38p

MINI STORAGE - LOCKED UNITS
8 feet by 16 feet by 10 feet high. And heated-unheated storage for RV's, boats, cars. Plus storage outdoors on pavement. Phone 448-1730. 38-43c

FOR RENT–New 3 bedroom duplex with attached garage in Morrisburg available December 1st. $780 per month plus utilities. First, last and references. Phone 543-2897. 38tfc

FOR RENT–Commercial space available in Morrisburg. Phone 613-925-4270. 42tfc

FOR RENT–Mini storage units (various sizes), commercial/industrial units and office space (long or short term lease). Contact Andy Bowers at Prospect Rentals, 613-543-3437, Morrisburg. 43tfc

SERVICES

FALL IS COMING!
Carpet and upholstery cleaning: strip, seal and wax industrial floors; cleaning houses, offices and small businesses. Phone 613-652-4664, Shining Star Cleaning, Augusta Waddell. 37tfc

THE SEWING CORNER
For all your mending and alterations (at Flagg Creek Country Store), East End Promenade, Morrisburg, 543-0074. 37-38c

ACTION RENOVATIONS
All home maintenance and renovations. 543-9047. See us on the web at actionrenovations.com 37-40p

HOMECARE
Certified PSW will do personal care, light housekeeping, groceries and mail pickup. Hourly rate of $12.50. Phone Liz Udall 543-4191, Morrisburg. 38p

PIANO LESSONS
Experienced piano teacher accepting students for fall lessons. Convenient, Williamsburg location. For more information, please contact Mary Errington, at 535-9998. 38p

ST. LAWRENCE DUCT CLEANING
For a free estimate to clean your furnace ductwork call 543-4275. 46tfc

CATERING SERVICE
Royal Canadian Legion Br. 48 Ladies Auxiliary is available for all catering needs – Weddings, Parties, Anniversaries, etc. Will also cater late night functions. Please call the Branch at 543-3091 for bookings.

SERVICES

MYLES LEWIS PAINTING & GARBAGE REMOVAL
Reasonable rates. Phone 652-2474.

Action Renovations.com
Let one of our Certified Brick & Stone Masons repair or build your new chimney before the heating season starts
543-9047

WORK WANTED

WORK WANTED–Renovating your old kitchen or bath or doing new construction? Call Gerry at Hamilton Custom Cabinets for kitchen cabinets, cabinet doors, countertops and vanities. Phone 613-989-1162. 38-41p

WORK WANTED–Fully licenced carpenter and cabinet maker. Large or small jobs. Home repairs. Furniture. Reasonable rates. Phone 613-543-3533. 46tfc

HELP WANTED

HELP WANTED–Experienced automotive parts counter person required. Call Marc at Pinkus Tire, 535-2759. 37-38c

HELP WANTED–KFC 401 eastbound, Morrisburg, looking for part-time chicken cook. Must be available weekdays, weeknights and weekends. Please drop off resume at KFC counter or fax to 613-543-4223. 38c

HELP WANTED–Drivers needed in the Iroquois, Morrisburg, Ingleside, Winchester and Chesterville areas. 10 years driving experience. Class G or higher. Bilingual would be an asset to drive school children a.m. and p.m. Mini-van or school bus. Will train. Reply to Box 208, Iroquois, ON K0E 1K0 or 613-652-2467. 37-38c

HELP WANTED–The McIntosh Country Inn, Cty. Rd. #2, Morrisburg, requires qualified servers and bartenders. Please drop your resume off at the front desk. 38p

HELP WANTED–Elderly lady needs caring individual who can stay overnight in her home. Phone 652-4609 after 6 p.m. 38c

APPRENTICE AUTOMOTIVE TECHNICIAN
Required Immediately
Please send resumé to
Morrisburg Autopro
P.O. Box 604
Morrisburg, Ontario
K0C 1X0

WANTED

GARAGE WANTED
Heated garage for winter storage of classic auto. Please call 543-3938. 38p

WANTED
EVERY WEDNESDAY
HEALTHY HOLSTEIN BULL CALVES FROM 95-110 LBS.
Calf Station open 12 Noon – 4 p.m.
Location
DELFT BLUE VEAL FARM
LIGHTNING STREET, WILLIAMSBURG
between 12 Noon – 4 p.m.
For information call Walt at 543-2796 after 8 p.m.

NOTICE

NOTICE TO CREDITORS AND OTHERS
ALL persons having claims against the Estate of Golda Faye Beckstead, late of 26 Broder Crescent, Morrisburg, Ontario, who died on or about the 19th day of August 2002, are hereby notified to send particulars of the same to the undersigned on or before the 10th day of October 2002, after which date the estate will be distributed with regard only to the claims of which the undersigned shall then have notice and the undersigned will not be liable to any person whose claims they shall not then have notice.

DATED this 9th day of September, 2002.

GORRELL, GRENKIE,
LEROY & REMILLARD
Box 820, Morrisburg,
Ontario K0C 1X0
Solicitors for the Estate Trustees

NOTICE TO CREDITORS AND OTHERS
ALL persons having claims against the Estate of Gary Wayne Beckstead, late of No. 12, Hill's Mobile Village, Morrisburg, Ontario, Transport Driver, who died on or about the 12th day of August 2002, are hereby notified to send particulars of the same to the undersigned on or before the 10th day of October 2002, after which date the estate will be distributed with regard only to the claims of which the undersigned shall then have notice and the undersigned will not be liable to any person whose claims she shall not then have notice.

DATED this 9th day of September, 2002.

GORRELL, GRENKIE,
LEROY & REMILLARD
Box 820, Morrisburg,
Ontario K0C 1X0
Solicitors for the Estate Trustee

IREBALL AUTOMATICS INC.
AUTOMATIC & STANDARD TRANSMISSION REPAIRS
Specializing in Computerized Transmissions with Over Drive and Front Wheel Drive
R.R. 3 WILLIAMSBURG, ONT., K0C 2H0 TEL: 535-2112

HEARING AID CLINIC
Wednesday, September 25, 2002
10:00 a.m. - 1:00 p.m.
The Hartford Retirement Home
(Across from Morrisburg Post Office)

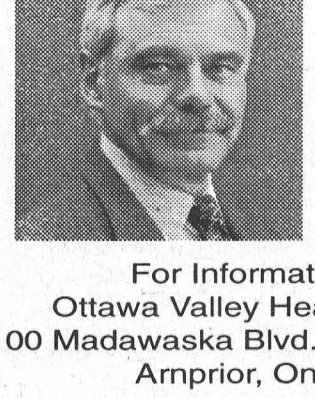

Serviced by
Peter Straatman
Hearing Instruments Specialist
Registered Ministry of Health

For Information Please Call
Ottawa Valley Hearing Aid Centre Inc.
100 Madawaska Blvd., (corner Bridge St. & First Ave.)
Arnprior, Ontario K7S 1S7
Toll-Free 1-800-340-7640
Repairs to all makes & models of Hearing Aids
All Warranties Honoured

Rabies a real and present danger

MORRISBURG – Raccoon rabies has slowly worked its way into Eastern Ontario and several government agencies are involved in its containment and elimination.

Last Thursday Rachel Bourgon, a registered veterinary technician with the Ottawa Valley Veterinary Professional Corporation which has offices in Winchester, Ingleside, Morrisburg and Osgoode, visited the Watch Me Grow program to pass on information on rabies.

In July the Ministry of Natural Resource expanded the raccoon rabies high-risk area in eastern Ontario to an area that runs from Napanee to just east of Cornwall and north to Arnprior and Ottawa.

"Rabies has always been around," Bourgon told the group Thursday. "We just don't see it as much because we have our animals vaccinated now."

In Ontario the main rabies carriers are skunks, fox and bats.

"We now have the new strain that is affecting our raccoon population," she said explaining it was brought into Ontario about three years ago by raccoons crossing the St. Lawrence.

Bourgon says both forms of rabies are a threat. "As we take over their territory the wildlife becomes part of our environment and cats and dogs have contact with the wildlife."

Rabies in animals can take two forms, the dumb form and the angry form.

In the dumb form an animal appears lethargic and stupid, and in the angry form they become aggressive.

"The rabies virus is fast acting," says Bourgon. "The incubation period depends on the location of the bite. The closer the bite is to the brain the faster the animal will succumb to the disease."

Rabies is a viral disease that attacks the central nervous system of warm-blooded animals. Once symptoms appear, rabies is always fatal in animals and people.

"Once an animal shows any signs of rabies it is dead within seven days."

It is spread through saliva, primarily via bit wounds. But it can also spread by infected saliva entering an open cut or wound or contacting a mucous membrane in the mouth, nasal cavity or eyes.

"It is a dangerous assumption to assume your cat is safe from rabies because it is indoors," says Bourgon. "It can be transmitted through screens when an animal hisses at your pet."

"Legally pets have to be vaccinated against rabies in Ontario and should a pet bite someone the owner has to present evidence of vaccination."

The authorities have the right to quarantine the animal to determine the presence of rabies. The only other way to physically test for rabies is to check the brain. "There is no surviving a rabies test," says Bourgon.

Humans suspected of contacting the disease will be treated with three rabies antiserum shots.

Ways to prevent the spread of rabies is to have pets vaccinated, keep them away from wildlife and don't let them near dead wildlife.

People should not feed or help wildlife and children should be taught to be affectionate only to their own pets.

On a larger scale Ontario's rabies control program is one of the best in the world. The fact that fewer cases were reported this year demonstrates how well the Ministry's program to control and eradicate raccoon rabies from eastern Ontario is working.

In the immediate area where a rabid animal is found, rabies carrier species (raccoons, skunks and foxes) are euthanized. Surrounding this area the same species are trapped, vaccinated and released.

Aerial baiting is carried out over the entire area within 50 km of the infected site and a high-risk area is implemented.

Bourgon also explains that bats are big carriers and can carry the disease for up to six months.

"We are right on top of the raccoons that have rabies," says Bourgon. "But it is a real and present danger. It is out there."

The Ministry of Natural Resources, local Health Units, the Canadian Food Inspection Agency, the public and municipalities are all working together to increase public awareness of rabies.

Coming up this Saturday, September 21 are the Annual Rabies Vaccination Clinics sponsored by the Eastern Ontario Health Unit. The cost is $15 per dog or cat and the clinic will run from 1-4p.m. in the various locations.

In Morrisburg the clinic will be held at the Fire Hall on 5th Street West.

Bourgon says these annual clinics have worked extremely well because, "they get animals vaccinated that wouldn't normally see a vet."

Quilt Show this weekend

On September 21 and 22, over 50 different creations from five area quilting guilds, plus the Village's own vast collection of antique and reproduction quilts, will be showcased at Upper Canada Village's annual Quilt Show event.

Visitors can expect to see quilts dating back from the early 1800s to modern times. The Quilting Guild's Exhibit will take place in the Children's Activity Centre. Upper Canada Village's own collection will be on display both at Chrysler Hall and throughout the Village.

In addition, "Quilt Talks" will take place at Crysler Hall throughout the weekend. On Saturday at 11 a.m. and 2 p.m., and again on Sunday at 1 p.m., special guest speaker Maretta Hay will be presenting talks on a "A brief history of the sewing machine".

The event will also feature a traditional 1860s Quilting Bee. Costumed interpreters will gather at Ross Farm House, where they will be working on a reproduction quilt based on an original quilt from Upper Canada Village's own collection.

Certified quilt appraiser Rita Rottman will also be at Crysler Hall on both Saturday and Sunday offering her services to visitors who wish to learn more about their own family heirlooms. Verbal evaluations will cost $15 and written appraisals $35.

Suppliers specializing in quilting fabrics, tools and patterns will be set up in the Merchants' Tent, ready to assist visitors and enthusiasts alike with all their quilting needs.

Mother-Daughter Walk

CORNWALL–Last year, the Mother–Daughter Walk for Heart and Stroke in Cornwall saw more than 250 people participate and more than $23,000 raised.

This year, organizers hope for an even greater response.

Those interested in taking part are invited to RCAFA Wing in Lamoureux Park in Cornwall on September 22.

There, registration will begin at 12:30 p.m., the walk at 2 p.m., and the awarding of prizes at 3 p.m.

A team of five or more can enter, and if each member can raise at least $20 in pledges, the $15 registration fee is waived.

The Heart and Stroke Foundation's mission is to reduce the risk of premature death and disability from cardiovascular disease by raising funds for research and health promotion.

This, the seventh annual, Mother–Daughter Walk, is held to raise money for research into gender specific cardiovascular illnesses.

ESTATE AUCTION SALE

Saturday, Sept. 21st
at 10:00 A.M.
60 Augusta St. in the village, of Morrisburg, Ontario
from stop lights at Morrisburg (corner of Hwy. #2 & Hwy. #31) travel straight West on Hwy. #2 to Augusta St.

ANTIQUES, COLLECTIBLES, HOUSEHOLD EFFECTS, RIDING MOWER & BOAT

to settle the Estate of the late Absalom Randell we offer for sale the following:

.5 M motorized boat with sail ttachment complete with trailer, cylinder 5 h.p. marine engine ca 1900 (St. Lawrence Engine . Brockville), 1950's Evinrude per 7 fast twin outboard motor, h.p. outboard motor, 11 h.p. MA CANADIANA 36"" cut n mower (exc., cond.)., Lawn push mower, Snapper 5 h.p. tiller, 8 h.p. Master Craft wblower, new electric trolling r.

IQUES & COLLECTIBLES: tiful original hanging lamp plete with prisms, pink hand d shade and font with d chimney; good assort- of glass including depres- pressed & pattern glass, e Willow, amber hen on nest, ing bowls, bird & animal figu- , Wm. Rogers set of silver- old paper items including ational Maps of St. Law- River prior to Seaway, hooked rugs, old tapestry ead, brass searchlight off C.P.R. battery lantern, lasses, hat pins, Vintage riginal boxes, old wicker prints, watercolours & oint, good assortment of er books, fur muffs & old sealers, buttons, n & Co. player piano ch, 40 rolls of music, d gramophone, sham- our table, 2 drawer drawers, old 8 drawer nter, wardrobe, parlour . bedroom set, book- hone stand, vacuum, frigerator (like new), hest freezer, sectional ger washer, color TV, den tools, alum ext & s, wheel barrow, 2 nk fence, leaf blower, k, cast iron footed xcellent cond.), plas- arpenters box, large f hand tools includ- planes, fireman's re, approx. 1000 ft.

her articles too s to mention"
WASHROOMS
Cash or Cheque
proper I.D.
Auctioneer not r loss or accident.
tioneer
R ROSS
SERVICES
E ONTARIO
313) 537-8862
) 537-9436
tionfever.com

AUCTION SALE

ANTIQUES, HOUSEHOLD EFFECTS & SMALL ITEMS
for
Mr. Ken McGowan, Williamsburg

Friday; Sept. 27TH
10:30 A.M.

Six pressback chairs; Nordheimer piano and bench; Fern stand; Wooden dinette table with two armchairs and four side chairs; Microwave stand; Round glass topped dinette table; Livingroom furniture; Waterfall bedroom suite; Quantity of additional bedroom furniture; Childs wicker arm chair and table; Quilts and blankets; Bedding and towels, Lamps; Vacuum cleaner; Records; Knick knacks; Assorted kitchenware; Pots and pans; Sets of dishes; Cups and saucers; Cream and sugars; Collection of small oil lamps; Aluminum ladders; Scythe: Forks and shovels; Assortment of garden tools; Poulan Pro 285 chainsaw; Log chain; Firewood; Assorted tools; Mechanic's creeper, Muskrat traps; Hide stretchers; Fishing rods; Coca-Cola picnic cooler; AMF A-493 Junior Trac chain drive pedal tractor; Flintstone plastic wagon; Large quantity of tricycles plus childrens and adults bicycles of various ages and sizes; Other articles too numerous to mention. Mr. McGowan is a retired farmer and storekeeper. Many items packed away at time of listing. House sold.

TERMS – Cash or Approved Cheque

Auctioneer
JAMES COOPER
(613) 652-4145
Auctioneer and/or proprietor not responsible for accidents; lost or damaged articles.


LINDA BOWERS
Sales Representative
COLDWELL BANKER
Coburn Realty
157 Main Street
Morrisburg
Each Office Is Independently Owned And Operated
Welcome to the Heart of the Seaway Valley
Morrisburg, Iroquois, Matilda, Williamsburg
We're Expecting You!
1-888-825-1286 Toll Free
543-2222
email: linda@bowershomes.ca

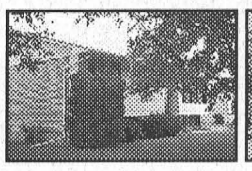
80 Fifth Street West
$105,000


10369 Broken Second Rd.
SOLD


12990 Strader Road
$114,900


13599 Pigeon Island Rd.
$132,500

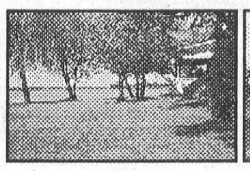
5648 Birch Lane
Waterfront - $349,900

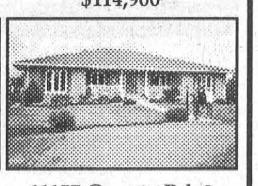
11157 County Rd. 2
25 Acres - $245,000

THOM REALTY LIMITED
105 MAIN ST., MORRISBURG VILLAGE PLAZA
P.O. BOX 294, MORRISBURG, ON K0C 1X0
REALTOR®
Bus: 613-543-3598 • FAX: 613-543-4076 • EMAIL: thomrealty@mor-net.on.ca


Karen W. Gorrell
Real Estate Broker
Res: 613-543-3195


Charles (Chuck) Barkley
Associate Broker
Res: 613-448-3660


John Miller
Sales representative
Res: 613-543-3195


MORRISBURG – Three bedroom L-shaped living room and dining room with patio door to closed in sunroom, eat-in kitchen. Fourth bedroom, family room with gas fireplace, laundry room, cold storage room in basement and access to garage and garden. ASKING $149,000. MLS

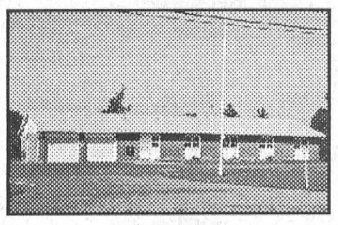
COMMERCIAL BUILDING – Located on Hwy. #31 south of Hwy. #401. Building 30' x 90' including two-car garage. Six offices, four storage rooms, two bathrooms, kitchen and large open area. Irregular lot 125' x 175'. ASKING $139,000.

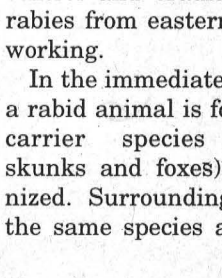
ART CARKNER
Res: (613) 543-3300

GLORIA FOOT REAL ESTATE LTD.
MORRISBURG ONT. K0C 1X0
Telephone: (613) 543-3398

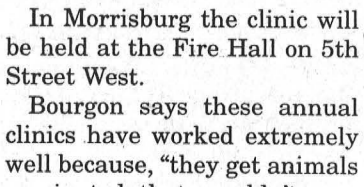
4868 County Rd. 8
$119,000.00. Modern 3 bedroom bungalow. Maintenance free home in the country on paved County Rd. Central air, attached garage, finished rec room and much more. For more info call Art today.

ADMINISTRATIVE ASSISTANT POSITION

Financial Services Firm is seeking a part-time administrative assistant.

Knowledge and experience with Mutual Funds, RRSP's, GIC's, RRIF's and all aspects of financial planning are absolute requirements. Candidate must be self-motivated, able to work independently, and highly detail and customer service oriented.

Kindly forward resume to Investment Planning Counsel, 79 Main Street, P.O. Box 738, Morrisburg, Ontario K0C 1X0 or fax to: 613-543-2272. You may also e-mail your resume to: ipc@micro-pro2.com.

Only those considered for an interview will be contacted.

QUALITY MANUFACTURING
www.quality-manufacturing.com

Quality Manufacturing, a custom molding, assembly and packaging company is currently seeking production employees for a variety of assembly and packaging positions as well as material handling.

Resumes can be sent to the address below or can be faxed to 613-543-0873.

Quality Manufacturing
P.O. Box 812
Morrisburg, ON K0C IX0

JACQUES E. ASSELIN REAL ESTATE LTD.
Tel: 652-1784 or www.asselin.on.ca
aselrlty@asselin.on.ca



$149,000.
Lovely spacious 3 Bedroom Home. Split Entrance. Open Kitchen/Din. w/Patio Door to Large Deck, Sun Rm insulated w/built in Fireplace, Unique Bathroom, Lovely Landscaped Lot. Apple Trees.


14 Island Pk. Dr. Iroquois

$151,000.
Country Living and close to Town. 3 Bedrm Brick w/Fenced in Back Yard, 2 Level Deck and Inground Pool. Kitchen Dining combo, Oak Cupboards, Counter w/Stove, Oven, Dishwasher, Central Air & More.


5453 Brinston Rd.

#526 Cty. Rd. 2, Cardinal. - $72,000.
#30 Elizabeth Dr. Iroquois. - $114,900.
Bridlewood Crt. 2 New Semi-Detached.

We have Commercial, Residential, Waterfront Lots
Thinking of Selling or Buying – Give Jacques A Call
OTHER LISTINGS ON OUR WEBSITE

Jacques Asselin (Broker)
Experience & Commitment = Results!

JOHN A. ALLISON REAL ESTATE BROKER
Morrisburg Village Plaza
543–

443 Victoria St., Cardinal – Well maintained 1 1/2 storey older home, 3 bedrooms, gas heat. Detached garage. Lovely rear deck. Excellent family home. $64,900.

15 High St., Morrisburg – Amazing space! 1 1/2 storey, 3 bedroom older home with main floor family room, enclosed sun room. Gas heat, central air (new units 2002). $121,900.

4 Merkley St., Morrisburg – approx. 2400 sq. ft. of prime living space, all on one floor! Extra large living, dining and family rooms. Three bedrooms. Great location. $164,900.

76 High St., Morrisburg – Well kept 3 bedroom older brick home, with large family room addition. Oil heat. Gas fireplace in living room. Convenient location. $74,900.

66 Rowan Drive, Morrisburg – Semi-detached raised bungalow, 2 + 2 bedrooms. Finished lower level. Gas heat, central air. Raised deck at rear, beautiful front entry landscaping. $111,900.

13 Felker Way, Morrisburg – Lovely raised bungalow, 3 bedrooms, 3 baths, lower level rec room with gas fireplace. Gas heat. Attached garage. Nicely landscaped lot. $163,900.

CHOICE BUSINESS LOCATION, in the Morrisburg Mall. Excellent corner unit, 800 sq. ft. plus 200 sq. ft. loft. Good window display area. Lots of parking. Building only $110,000. Stock negotiable. Currently operating as Gift & Jewellery store. Potential for other ventures.

FOR RENT: Excellent second floor apartment, on the St. Lawrence. References required.
Two bedroom bungalow, conveniently located. Gas heat, central air.
Cozy 2 bedroom, close to shopping area.
Call for further details.

Sales Representatives:
John A. Allison 652–1551
Ed Hanson ..... 543–3551 Carol Richer 543–3556

Brian Lynch seeks Liberal party nomination

CORNWALL – Former Cornwall mayor and city councillor Brian Lynch has announced his intention to seek the nomination to become the candidate of the Ontario Liberal Party for the riding of Stormont-Dundas-Charlottenburgh in the upcoming provincial election.

"I believe that I have the necessary experience, ability, and community involvement to be an effective representative for the residents of Stormont-Dundas Charlottenburgh at Queen's Park," says Lynch who served for 18 years on Cornwall City council, including a term as mayor.

At the present time, Lynch is a member of the Cornwall Police Services Board and vice-chair of the Cornwall Non-Profit Housing Corporation.

A former guidance counsellor and history teacher at General Vanier Secondary School, he has been employed as the executive director of the Big Brothers and Big Sisters of Cornwall and District since 1989.

He has a B.A. from Queen's University and an M. Ed. in Counselling from the University of Ottawa.

Lynch and his wife Katherine Burke have two children, Liam, a third year Carleton University student and Mary Frances, an OAC student at Ecole Secondaire La Citadelle.

He has been active in the local provincial Liberal riding association for 32 years and served as President of the Stormont-Dundas-Charlottenburgh Provincial Liberal Association in 2001 and 2002.

He was co-campaign manager of the successful June 1999 Provincial Liberal campaign in the riding.

"We need a new direction in Ontario," he says. "We need a Liberal Government in Ontario to restore public health care and public education, to ensure safe water and clean air, to halt the sale of Hydro 1 and to stop the closure of the heart surgery unit at CHEO."

"Our children deserve to have the best education possible and to have equal access to post secondary education. Improving education is the best way to secure a prosperous, growing economy in Ontario."

He adds that Dalton McGuinty and the Ontario Liberal Party will properly fund public education and create a proper atmosphere based on respect for our educators.

"I look forward to working with our Liberal riding association to hold the riding of Stormont-Dundas-Charlottenburgh for the Ontario Liberal Party and to help elect a Liberal Government in Ontario under Dalton McGuinty."

"As M.P.P. I would follow the lead of our M.P.P. John Cleary and speak out on the issues that concern all residents of the riding. I would also work closely with the municipalities in the riding to obtain new sources of revenue, greater economic growth and development, upgraded and new infrastructure, and funding for hospital restructuring."

"I support closer cooperation among our local municipalities but would fight against any forced amalgamation or annexation."

Lynch is the third declared candidate to replace John Cleary.

Long Sault resident and former reeve of South Stormont Jim Brownell and Denis Sabourin, legislative assistant to MP Bob Kilger and English Language Catholic School Board trustee, have announced their intentions.

On Monday, September 16 Debbie Proulx added her name to the list. Proulx lives in Charlottenburgh Township and is employed with the RCMP as an Occupational Health Nurse.

Dorothy Dean McMillan passes suddenly

A lifetime resident of the Iroquois area, Dorothy Dean McMillan passed away suddenly in Iroquois on September 9. The former homemaker was 75 years of age.

Born March 27, 1927, at Williamsburg Township, she was the daughter of the late Reuben Carkner and the former Maud Shaw.

On October 30, 1944, she married Chester McMillan, at the United Church Manse, Morrisburg, who predeceased her. Dorothy was a member of the Iroquois United Church.

She will be sadly missed by her children Jean (Mrs. Richard Christie) of Johnstown, Joan Murphy of Iroquois, Judy (Mrs. Ron Gilmer) of Cardinal, Lloyd (Betty) of Iroquois, Jimmy (Penny) of Morrisburg, Darlene McMillan (David Hill) of Morrisburg, Linda (Mrs. Jim Thompson) of Brinston and Ron (Jackie) of RR1 Morrisburg, daughter-in-law Linda McMillan of RR2 Brinston and the late Dean McMillan, by her sister Muriel (Mrs. Arlie English) of Brockville and her brother Hartley Carkner of Iroquois, as well as by 18 grandchildren and 11 great-grandchildren, and many nieces and nephews. She was predeceased by a sister Marian Warren and a brother Lloyd Carkner and a grandson Ricky William.

Friends called at the Marsden and McLaughlin Funeral Home, Iroquois, on Wednesday from 2-4 and 7-9 p.m. and on Thursday from 12-1:30 p.m. The funeral took place at the Iroquois United Church on Thursday, September 12 at 2 p.m. with Rev. Dolly Dikens officiating.

Interment was held at Spruce Haven Cemetery, Brinston.

Pallbearers were Tom McMillan, Steve McMillan, Scott Robertson, Don Tryon, Perry Robertson, and Jason Hill. Honourary pallbearers were Harold Bueley, David Larabee and John English.

Donations to the Winchester and District Memorial Hospital would be appreciated by the family.

Church Directory

The Presbyterian Church in Canada
KNOX PRESBYTERIAN CHURCH
Morrisburg, Ontario
Minister: Rev. Darren May
Organist: Gary Postma
Sunday, September 22, 2002
11:00 am. - Morning Worship
11:00 am. - Sunday School
Everyone Welcome!
Nursery Available

Morrisburg Pentecostal Tabernacle
Pastor: Rev. Duncan Perry
Office 543-2681
Sunday, September 22, 2002
9:45 a.m. - Family Bible Hour
10:45 a.m. - Morning Worship
6:00 p.m. - Evening Worship
Tuesday –
7:00 p.m. - Bible Study & Prayer
Friday –
7:00 p.m. - Youth Aflame
Come And See What Jesus Can Do For You!!

Williamsburg United Church
Minister
Rev. Sandy Macpherson
Organist
Susan Barkley
Anniversary Sunday, September 22
10:30 a.m. - Guest Speaker
Rev. Angela Bailey
Light Lunch follows
Everyone Welcome
Sunday School & Nursery Available
Tuesday, September 24th
Anniversary Supper
beginning at 4:30 p.m.

The Anglican Parish of Morrisburg-Iroquois-Riverside Heights
invites you to worship with us this Sunday
St. James, 20 High St., Morrisburg
St. John the Baptist, Lakeview Dr., Iroquois
Holy Trinity, Riverside Heights
543-3904
The Rev. Bill Byers, Rector
The Rev. Pat Martin, Assistant
Visitors welcome, Members expected
Sunday, September 22, 2002
8:00 a.m. – St. James'
9:15 a.m. – St. James'
11:00 a.m. – St. John's

Roman Catholic Churches
Rev. Fr. Sebastian Arikat
Phone: 543-2544
St. Mary's, Morrisburg
Saturdays - 7:30 p.m.
Sundays - 11:00 a.m.
St. Cecilia's, Iroquois
Sunday - 9:00 a.m.
Confessions before weekend masses

St. Lawrence Evangelical Lutheran Parish
Pastor: Rev. Jo Barkley-Probst
Office: 543-3154 or Office: 543-2480
WORSHIP & LEARNING
Sunday, September 22, 2002
ST. PAUL'S, Morrisburg
9:30 a.m. Worship
10:15 a.m. Sunday School
7:00 p.m. Sharing our Faith
ST. JOHN'S, Riverside Heights
11:15 a.m. Worship

The United Church of Canada
LAKESHORE DRIVE UNITED CHURCH
Morrisburg, Ontario
Rev. Jean Udall, Minister
Office Telephone 543-3079
Organist & Choir Director
Michael Goodwin
Sunday, September 22, 2002
10:30 a.m. - Worship Service
Children's Chatter, Sunday School

Christian Reformed Church
Williamsburg, Ontario
Pastor Rev. George Rowaan
Tel: 448-2351
rowaangj@ncf.ca
Sunday, September 22, 2002
9:30 A.M.
"Cleaning House"
2 Chronicles 29
Church School for Children 3-9
7:30 P.M.
"Our Risen Saviour"
Child care available
Please be our guest this week
Wednesday 7-9:30
High Impact Youth Ministries
High School age and beyond

Attend the Church of Your Choice this Sunday

GM CANADA WIDE CLEARANCE

SO MANY DEALS. SO LITTLE TIME.

1 OR 2 OR 3

FINANCE
0%‡ +
$0 DOWN PAYMENT†
$0 PAYMENTS FOR 90 DAYS†
$0 INTEREST FOR 48 MONTHS†
purchase financing up to 48 months on virtually all new 2002 vehicles

RETAIL CREDIT
UP TO $3000▼
Get up to $3000 in retail credit on the cash purchase of virtually any new 2002 model▼

DRIVE AWAY LEASE**
GM makes your first payment
$0 DOWN PAYMENT
$0 SECURITY DEPOSIT
**CERTAIN TAXES, PPSA AND ADMINISTRATION FEES MAY APPLY


2002 CHEVROLET CAVALIER VL COUPE OR SEDAN
5-Year/100,000 km Powertrain Warranty
DRIVE AWAY LEASE** $217* PER MONTH/48 MONTH SMARTLEASE INCLUDES FREIGHT
$0 1ST LEASE PAYMENT
$0 DOWN PAYMENT
$0 SECURITY DEPOSIT
OR CHOOSE
$11,398▼ CASH PURCHASE PRICE EXCLUDES FREIGHT


2002 CHEVROLET CAVALIER VLX SEDAN
5-Year/100,000 km Powertrain Warranty
DRIVE AWAY LEASE** $253* PER MONTH/48 MONTH SMARTLEASE INCLUDES FREIGHT
$0 1ST LEASE PAYMENT
$0 DOWN PAYMENT
$0 SECURITY DEPOSIT
OR CHOOSE
$16,998▼ CASH PURCHASE PRICE EXCLUDES FREIGHT
INCLUDES NO-CHARGE AIR▼


2002 CHEVY TRACKER LX 4x4
DRIVE AWAY LEASE** $281* PER MONTH/48 MONTH SMARTLEASE INCLUDES FREIGHT
$0 1ST LEASE PAYMENT
$0 DOWN PAYMENT
$0 SECURITY DEPOSIT
OR CHOOSE
48 MONTH SMARTLEASE $198* PER MONTH/$2,970 DOWN PAYMENT PLUS FREIGHT
$0 1ST LEASE PAYMENT
$0 SECURITY DEPOSIT
OR
$16,998▼ CASH PURCHASE PRICE EXCLUDES FREIGHT

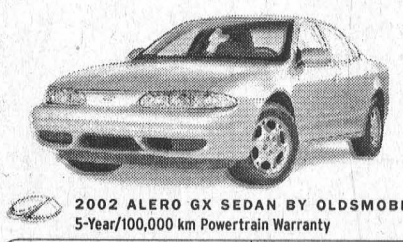
2002 ALERO GX SEDAN BY OLDSMOBILE
5-Year/100,000 km Powertrain Warranty
DRIVE AWAY LEASE** $297* PER MONTH/48 MONTH SMARTLEASE INCLUDES FREIGHT
$0 1ST LEASE PAYMENT
$0 DOWN PAYMENT
$0 SECURITY DEPOSIT
OR CHOOSE
48 MONTH SMARTLEASE $238* PER MONTH/$1,940 DOWN PAYMENT PLUS FREIGHT
$0 1ST LEASE PAYMENT
$0 SECURITY DEPOSIT
OR
$19,498▼ CASH PURCHASE PRICE EXCLUDES FREIGHT


ENERGUIDE The most fuel-efficient van in its class▲
FIVE STAR SAFETY RATING. Chevrolet Venture holds a 5-Star front seat rating in side-impact tests▲
2002 CHEVROLET VENTURE VALUE VAN
DRIVE AWAY LEASE** $332* PER MONTH/48 MONTH SMARTLEASE INCLUDES FREIGHT
$0 1ST LEASE PAYMENT
$0 DOWN PAYMENT
$0 SECURITY DEPOSIT
OR CHOOSE
48 MONTH SMARTLEASE $228* PER MONTH/$3,850 DOWN PAYMENT PLUS FREIGHT
$0 1ST LEASE PAYMENT
$0 SECURITY DEPOSIT
OR
$21,498▼ CASH PURCHASE PRICE INCLUDES RETAIL CREDIT EXCLUDES FREIGHT
PURCHASE FINANCING UP TO 60 MONTHS‡


2002 CHEVY S-10 EXTENDED CAB
DRIVE AWAY LEASE** $326* PER MONTH/48 MONTH SMARTLEASE INCLUDES FREIGHT
$0 1ST LEASE PAYMENT
$0 DOWN PAYMENT
$0 SECURITY DEPOSIT
OR CHOOSE
48 MONTH SMARTLEASE $258* PER MONTH/$2,190 DOWN PAYMENT PLUS FREIGHT
$0 1ST LEASE PAYMENT
$0 SECURITY DEPOSIT
OR
$23,698▼ CASH PURCHASE PRICE EXCLUDES FREIGHT

For the latest information, visit us at gmcanada.com, drop by your local Chevrolet • Oldsmobile Dealer or call us at 1-800-GM-DRIVE. ‡Offer available on approved GMAC purchase financing up to 48/48/48/48/60/48 months. Example: $10,000 at 0% APR, the monthly payment is $208.33/$166.67 for 48/60 months. Cost of borrowing is $0. Total obligation is $10,000. Down payment, trade and/or security deposit may be required. Monthly payment and cost of borrowing will vary depending on amount borrowed and down payment/trade. 0% purchase financing does not apply to 2002 Corvette, Cadillacs, Chevy Express, Full size vans-cargo (non Y91 models)/cutaway, Silverado Regular and Extended Cab 2500/3500 (non C6P models), Silverado Crew Cab 2500/3500, and Silverado 3500 HD Chassis Cabs (Carryover Style). 0% purchase financing on approved GMAC credit only for most 2002 vehicles. Term up to 48 months for most 2002 cars, vans, sport utilities and compact trucks. Term up to 36 months for most 2002 full-size trucks, full-size utilities and Camaro. "Drive Away Lease" offer does not apply to purchase financing offer. †Don't pay for 3 months offer available on approved GMAC financing only and applies only to 2002 Cavalier, Alero, Malibu, Impala, Monte Carlo, Intrigue, Venture, Silhouette and Tracker, Blazer, TrailBlazer, S-10, Silverado and Avalanche. ▼Retail Credits available on cash purchase only. Retail credits are included in cash purchase prices in this advertisement ($3,100/$1,000/$3,700/$2,200/$3,000/$1,000 for Cavalier VL Coupe/Sedan R7A/Cavalier VLX Sedan R7B/Tracker LX X81/Alero GX Sedan R7A/Venture Value Van R7A/S-10 Ext Cab R7B). The SMARTLEASE monthly payment and the GMAC purchase finance rate are not available with and are not calculated on the "Cash Purchase Price" as shown. The difference between the price for the SMARTLEASE/GMAC Purchase Financing offer and the "Cash Purchase" offer is deemed under provincial disclosure laws to be a cost of borrowing, whether or not the same represents actual interest, and is required to be expressed as an annual percentage rate of 10.46%/2.83%/10.01%/5.34%/3.56%/2.04%. Cash purchase price excludes freight ($795/$795/$850/$845/$995/$850) licence, insurance, PPSA, registration, administration fees and taxes. **For 2002 Cavalier VL Coupe/Sedan R7A/Cavalier VLX Sedan R7B/Tracker LX X81/Alero GX Sedan R7A/Venture Value Van R7A/S-10 Ext Cab R7B, General Motors will pay first month's lease payment (including PST/GST as applicable) plus security deposit. Drive Away Lease includes freight ($795/$795/$850/$845/$995/$850). Licence, insurance, registration, PPSA, administration fees and environmental taxes not included. **/*SMARTLEASE Offers based on a 1.5%/0.5%/1.9%/0.9%/1.9%/3.4% annual lease rate, 48-month term for Cavalier VL Coupe/Sedan R7A/Cavalier VLX Sedan R7B/Tracker LX X81/Alero GX Sedan R7A/Venture Value Van R7A/S-10 Ext Cab R7B. $0.12/km charge over 80,000 km for 48 months. Option to purchase at lease end is $5,245/$5,047/$6,887/$8,685/$8,825/$10,051/$12,479 (Cavalier VL Coupe/Sedan R7A/Cavalier VLX Sedan R7B/Tracker LX X81/Alero GX Sedan R7A/Venture Value Van R7A/S-10 Ext Cab R7B), plus applicable taxes. Other lease options available. *Freight ($795/$795/$850/$845/$995/$850), licence, insurance, registration, PPSA, administration fees and taxes not included. ¥General Motors will provide the Dealer with a credit equivalent to the value of air conditioning ($989) Cavalier VLX/Cavalier Z24, plus applicable taxes. Such credit has already been applied to the relevant lease and cash purchase offers shown in this advertisement. ‡‡*.▼.¥Offers apply as indicated to new or demonstrator 2002 models of Cavalier VL Coupe/Sedan R7A/Cavalier VLX Sedan R7B/Tracker LX X81/Alero GX Sedan R7A/Venture Value Van R7A/S-10 Ext Cab R7B delivered on or before September 30, 2002. Offers apply to qualified retail customers in the Ontario Chevrolet • Oldsmobile Dealer Marketing Association area only (including Outaouais and excluding Northwestern Ontario). Dealers are free to set individual prices. Limited quantities of 2002 models available. Dealer trade may be required. Limited time offer that may not be combined with other offers and is subject to change without notice. Certain exceptions apply. See your Dealer for conditions and details. ΔTests conducted by the U.S. National Highway Traffic Safety Administration (NHTSA). ▲Best in class. Based on Transport Canada Fuel Economy Ratings.

CHEVROLET Oldsmobile GM

0% Purchase Financing also available on Malibu, Impala, Monte Carlo, Intrigue, Aurora, Camaro, Silhouette, Astro, Tracker, Blazer, TrailBlazer, Bravada, Tahoe, Silverado and Avalanche.