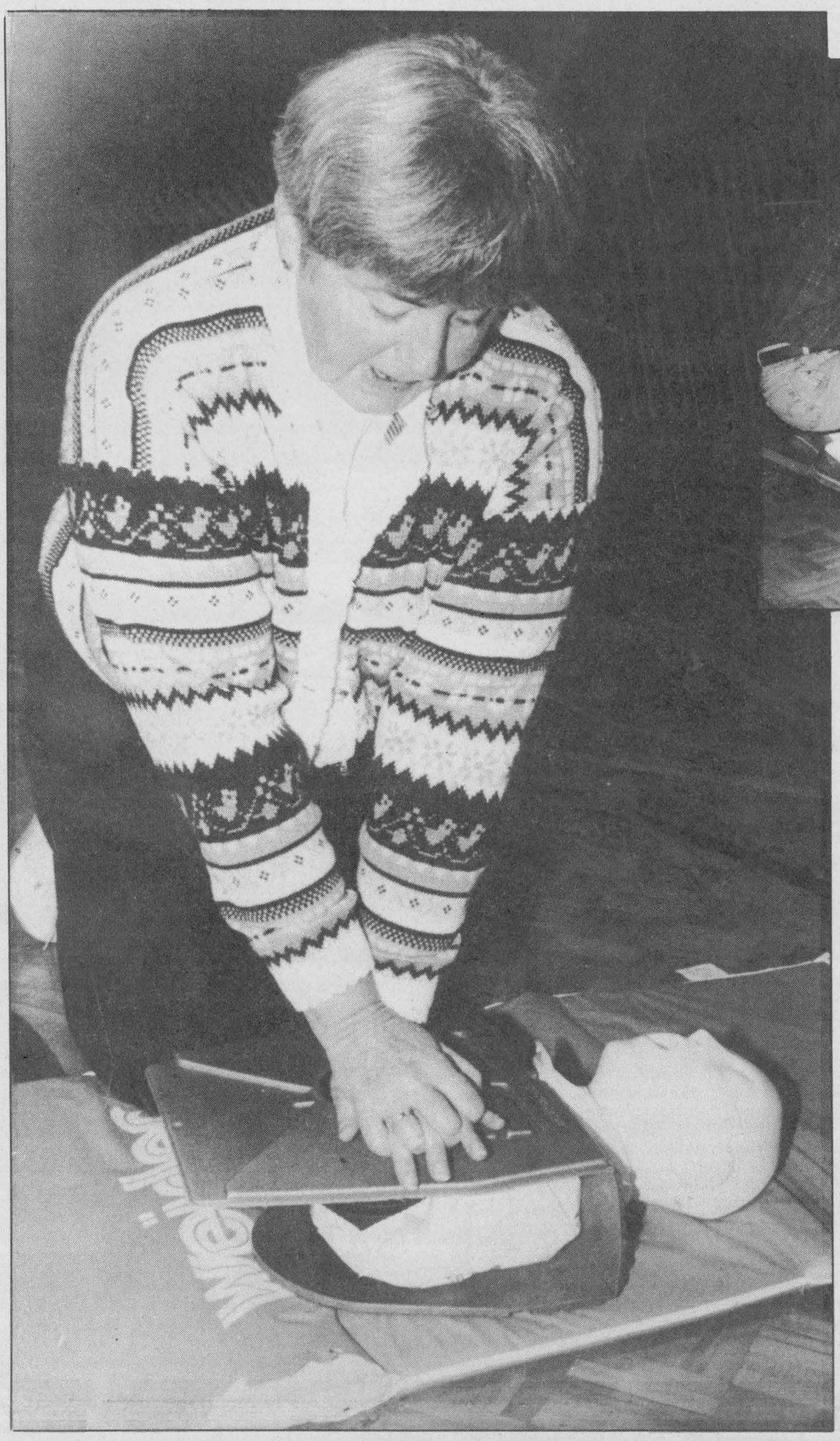

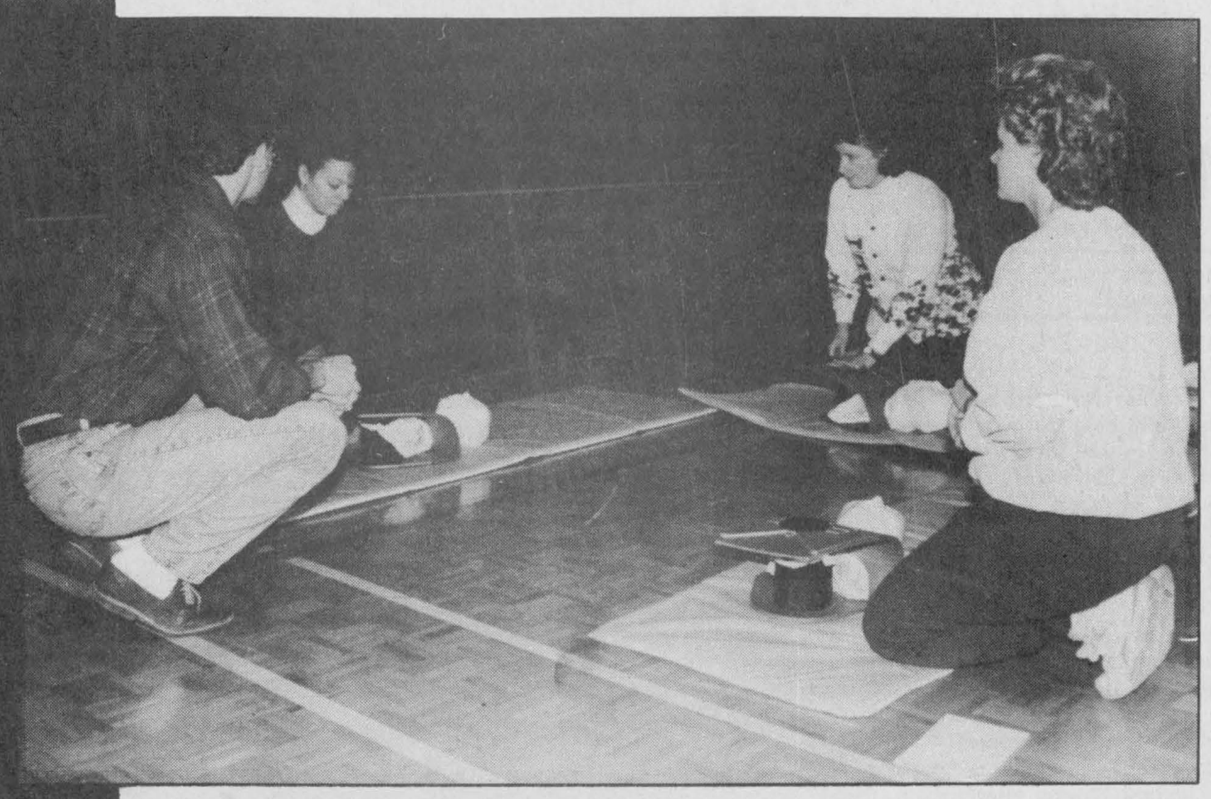

WINCHESTER PRESS

Wed., November 30, 1994

CPR hands residents lifesaving techniques

Liz Edwards
Press Staff Reporter

MORRISBURG — Lined up the plastic heads were a somewhat eerie mannequin display.

Blank white faces with an open mouth suitable for holding Christmas candles, one person joked.

But in a few hours these plastic heads would help make 17 people a little more equipped to deal with a life-threatening situation.

Attached to the head was a thick, folded plastic sheet, with a plunger-like object underneath and a plastic bag. The entire construction, known as the Actar Mannequin, is meant to simulate the chest and lungs of the average adult. And it is used for teaching cardiopulmonary resuscitation (CPR), a technique used to help save victims of cardiac arrest.

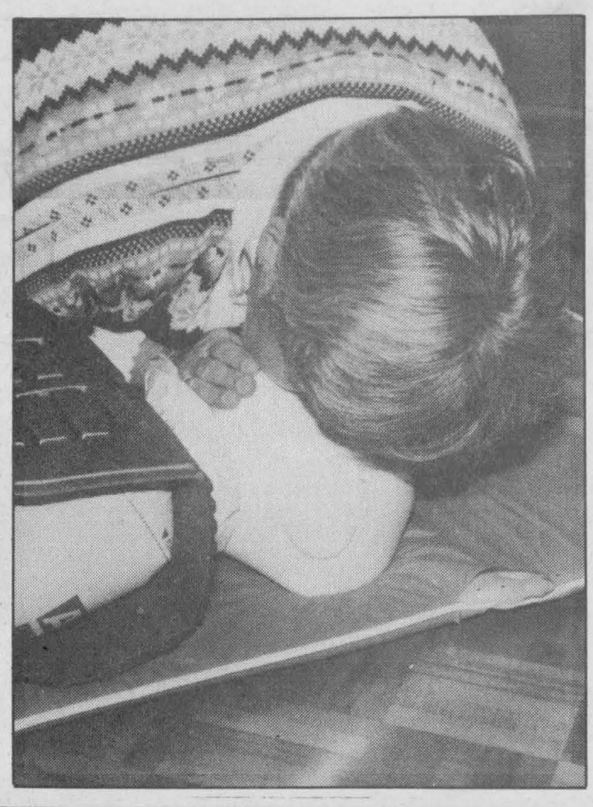

The course, held for the public by the Dundas Chapter of the Ontario Heart and Stroke Foundation, at the Operating Engineers Training Institute of Ontario in Morrisburg last Saturday, was a fraction of its usual cost. Instead of the usual $30 fee, participants each donated $5 to the foundation.

Unfortunately the number of participants wasn't up to par, said co-ordinator Barbara Sheridan. Usually about 40 people will attend a course.

Often the reason people avoid taking the course is they're scared they will do something wrong, she says, but the procedure is simple and relatively easy.

Anyone with strength enough to compress a chest can learn. Sheridan has taught people as young as 10 years old.

"People sometimes think they will get into trouble. But any kind of CPR is better than none," she says.

The course Saturday was the Heart Saver level which includes instruction on one-man CPR and how to save a choking victim. There are other more advanced levels which teach the two-man procedure and infant-child CPR techniques.

UPDATING SKILLS

Lyle Hess of Williamsburg was taking the course for the second time, updating his skills yearly as is recommended. It could be useful someday, he reasons.

"You could be in a restaurant and someone could start to choke. It could happen anywhere," he says, though he admits he'd rather not encounter an emergency.

"It's something I don't want to use unless I have to."

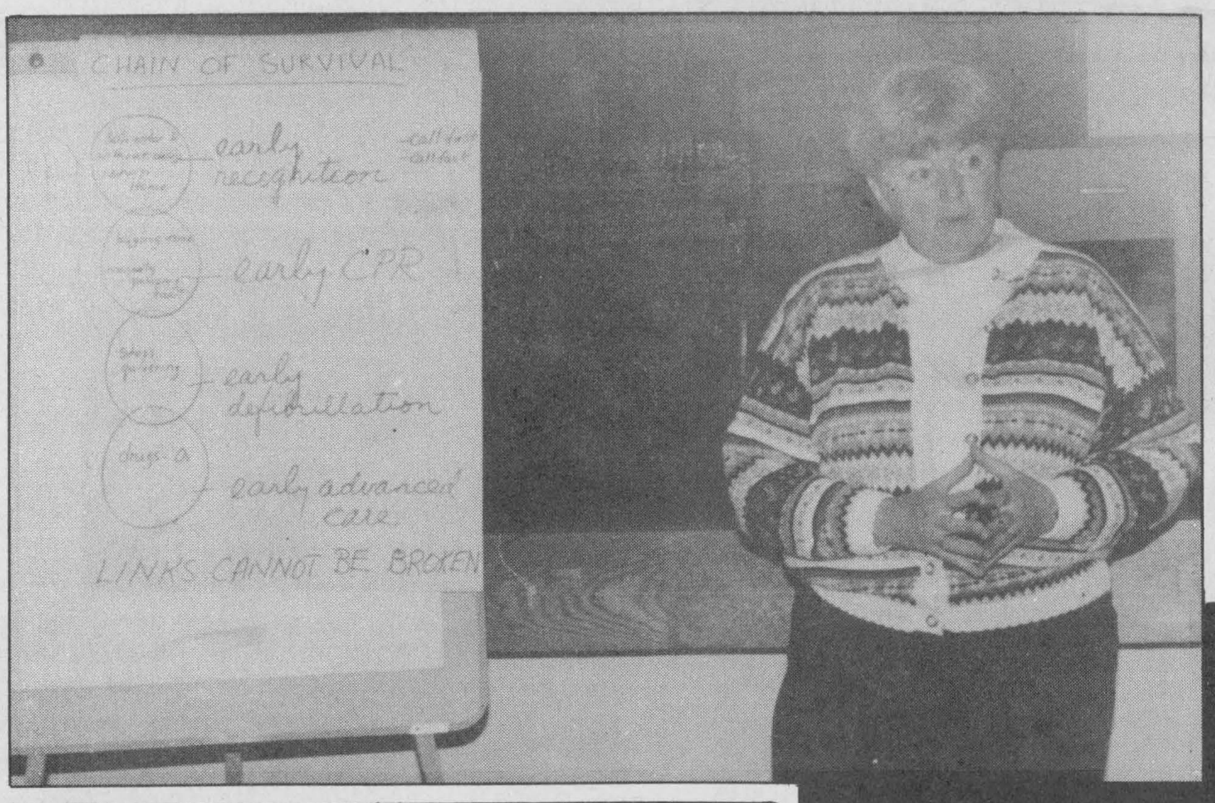

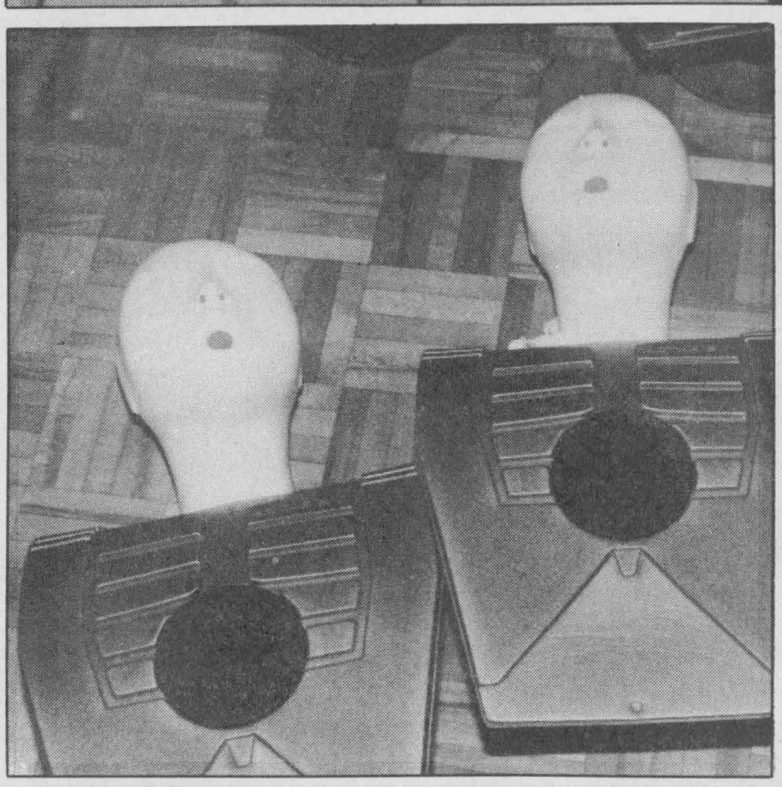



The Dundas Chapter of the Heart and Stroke Foundation held a CPR course last week. Anyone interested in learning the technique can contact Barbara Sheridan at 543-2349. From the top corner clockwise: Sheridan demonstrates the chest compression; she teaches theory behind CPR; and she performs artificial respiration; instructor Lorraine Lacroix and student Lyle Hess practise the procedure; mannequins sit ready for use; and a group is talked through their first attempt.

Farm update

Members rewarded for 4-H achievement

Dianne Fetterly
Agricultural editor



County award winners include: Korrine Hutt, Derek Merkley, Jessica Edwards, Amber Moonie (accepting for West Dundas Dairy) and Kelly Fawcett. Lori Byvelds and Marc Sheldrick were absent.

Press Photo — Fetterly

DIXONS CORNERS — Dundas County 4-H members were recognized for their achievements at an Awards Night held last Friday evening at the Matilda Township Hall.

Besides special awards presented to top 4-H members Eric VandenBroek, Korrine Hutt, Tammy Henderson and Robert Farlinger, county, provincial, association and club awards were also given out.

County awards were presented to members as follows:

President's Award (to the highest junior 4-H member in the county competition) - Jessica Edwards;

Ottawa Valley Harvestore Award (to the highest scoring intermediate 4-H member at county judging) - Kelly Fawcett;

Dundas Holstein Club Award (to the highest scoring senior member at judging) - Korrine Hutt;

Agrico Award (to the champion dairy showperson at achievement day) - Derek Merkley;

Eastern Breeders Inc. (to the senior dairy member with highest points in project book) - Korrine Hutt;

Royal Bank of Canada (to the 4-H secretary with the neatest and most complete book) - Lori Byvelds;

Mountain Township and District Lions Club Award (to the club with the best tie-stall at achievement day) - West Dundas Dairy Club;

Lannin Memorial Trophy (to the club showing highest rate of attendance and completion) - West Dundas Dairy;

Lions Club of Winchester (to highest scoring member of a Dundas calf club) - Derek Merkley;

Winchester Press Award (to the outstanding 4-H press reporter) - Marc Sheldrick.

ASSOCIATION AWARDS

Association awards were presented to the following members:

Grenville-Dundas Ayrshire Club (a banquet ticket to members using an Ayrshire calf) - Jodi Gannon;

Ontario Ayrshire Association (a pin to members using an Ayrshire calf) - Jodi Gannon;

Dundas Holstein Club (a halter to first-year members using a Holstein calf) - Jeff Adamson, Yann Bossel, Jonathan Bradley, Karl Ceelen, Jessica Edwards, Todd Edwards, Adrian Glauser, Daniel Meier, Kevin Melenhorst, Lindsay Smith, Heather Velthuis;

Dundas Holstein Club (awards to members having first and second place calves at Achievement Day) - Jonathan Bradley and Karl Ceelen (junior); Crystal Mooney and Jessica Edwards (intermediate); Amber Mooney and Daniel Meier (senior heifer); Derek Merkley, Rick Hess, Robert Farlinger and Jill Hess (summer and junior yearling);

St. Lawrence Valley Jersey Club (a plaque to member showing top Jersey heifer) - Tammy Henderson;

Ottawa Valley Simmental Association (a brush, comb and pen to each member using a Simmental calf) - Lynn Oosterhof and Peter Oosterhof;

Ontario Simmental Association (a halter and planner to members using a Simmental calf) - Lynn Oosterhof and Peter Oosterhof;

Ontario Blonde D'Aquitaine Association (a plaque to first-year member using a Blonde calf) - Elaine DeVries; and a halter to members completing more than one project and using a Blonde calf - Eric VandenBroek.

CLUB AWARDS

Korrine Hutt and Tammy Henderson received the Wileaway Farm Trophy for most involved youth leader.

In the sheep club, Julie Simpson received the Godderre Shield for top scoring member of club, while Angela Berube received the Rooney Feeds Award for top showmanship. Ashley Dillabaugh, was given an award from the Canadian Wool Growers for top junior and Chrystal Workman was awarded for top senior. Angela Berube, a Canadian Wool Growers Award for top judging score, while Ashley Dillabaugh received Kemptville Co-op award for member with top project. Amanda Dillabaugh, was given an award from H&I Country Supply for most improved member.

In the farm safety club, Matthew Enright received the Dundas Farm Safety Association Award for top scoring member and Katherine Dings was presented the Ontario Farm Safety Association Award to the most deserving member of the club; Matthew also received the Leader's Award for top tractor rodeo driving.

Korrine Hutt was presented the Bank of Montreal Award for tops in the South Dundas 4-H Dairy.

Jonathan Wilson received the Whitteker Meat Market Award for outstanding beef club member as well as the Lannin Memorial Trophy for exhibiting the champion beef heifer.

Elaine DeVries received the VandenBosch Award for exhibiting champion beef steer while Eric VandenBroek was presented the Earl Cross Memorial Award for top beef showman.

Lori Byvelds received the Weagant Farm Equipment Ltd. Award for top scoring member of the Dundas Veterinary Club and Kelly Fawcett given the Bank of Montreal Award for top scoring member of West Dundas Dairy.

Robert Velthuis received the Dundas County Junior Farmers Award for placing top in the judging club, while Korrine Hutt and Steve Bossel were given cash awards for placing second and third; Peter Fisher, Yann Bossel and Heather Velthuis received cash awards for being top juniors.

In the horse club, Kelly Fields received the Mountain and District Lions Club Award for tops in the club, while Shawntel LePage received the Trenant Trophy for most improved member. She also received the Rooney Feeds Award for top scoring junior member.

Derek Merkley received both the Bank of Nova Scotia Award for top scoring member of the East Dundas Dairy Club and the Ronald Thompson Memorial Trophy to the grand champion showperson in East Dundas Dairy.

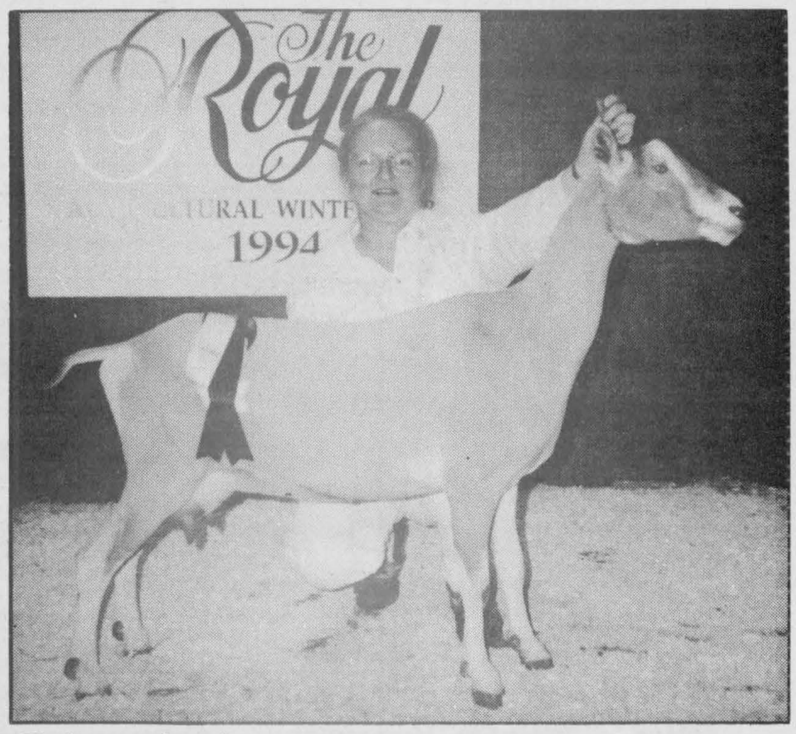

Prize-winning goat

Bruce Allison and Angela Driscoll of Mountain Township brought home top ribbons from this year's Royal Agricultural Winter Fair for their goat entries. Pictured, Angela with her first place milking yearling Toggenburg — Hopewell EBC Esmay.

DFA holding open house

WINCHESTER — The Dundas Federation of Agriculture invites agricultural producers to an open house on Wed., Dec. 7 between 8pm and 9:30pm in the OMAFRA Boardroom, Winchester.

Farmers will be able to meet their Ontario Federation of Agriculture directors and county executive, who will be glad to answer any questions about the OFA or update them on current issues.

A short business meeting will preceed the open house. Everyone is welcome to attend.

Agri-business directory

Shell B.M. Graham Fuels Ltd.
DISTRIBUTOR FOR SHELL OIL PRODUCTS
• Gasoline • Oils • Diesel Fuels • Motor Oils • Furnace Fuel • Stove Oil
• Government Inspected Meters • Furnace Repairs and Cleaning
• Card Lock Gas and Diesel Pumps
Dawley Drive, Winchester 774-2109

LORNE E. ACRES EQUIPMENT INC.
Superior Silos & Liquid Storage
High Moisture Oxygen Controlled Bottom Unloading Sealed Silos
Winchester 774-2672
Box 482, Winchester, Ontario, K0C 2K0
Res.: (Lorne Acres) 774-3129
Patz MATERIAL HANDLING & FEEDING SYSTEM
SMALE LIVESTOCK HANDLING EQUIPMENT

Plante Farm Equipment Ltd.
ALFA-LAVAL AGRI
• Val Metal
• Houle barn equipment
• Mueller bulk coolers
• Universal dairy equipment
Brinston 652-2009

Water Softener and Rust Filter Combination
REPAIRS TO ALL MAKES • TRADE-INS WELCOME
Guaranteed reconditioned refiners starting at $500
Thousands of satisfied customers
Before you buy, give me a try
GUY BOURDEAU 774-6110

BOUMATIC
For all your Dairy Equipment needs
Milking - Cooling - Feeding - Automation - Sanitation
DUNDAS AGRI-SYSTEMS INC.
24-hr. service BART GELEYNSE 652-4844

Choosing someone to fix your car is easy.
Just read the writing on the wall.



If you're going to get your car fixed, you want the best technician you can find.
You want an expert, someone who is trained to be the best,
and someone who uses only the best parts.
Where can you find this unique combination?

Winchester Automotive Services (Autopro) Hwy. 43 West Winchester 774-3189

Just read the writing on the wall.

MEMBER INSTALLER

Kelly's Service Centre 557 St. Lawrence St. Winchester 774-2009

Deek's Auto Electric St. Lawrence St. Winchester 774-2634

Ralston Purina
Fred's Farm Supplies
(A Division of Fred Zandbergen Farms Inc.)
RR#2, Brinston (2 km west of Dixons Corners) 652-2069
1-800-361-3305
Winchester (Hwy. 31 at Spruit Rd.) 774-0409
"Serving all farming enterprises with quality feeds"

Quintan Products Inc.
Winchester • 774-3320
BEST PRICES
Agricultural Lime & Spreading
Soil Lab Analysis
Excavation • Steel and Plastic Culverts
Septic Tanks and Sewer Pipe • Plastic Tubing and Fittings

Rentals available DAILY OR WEEKLY
• Rear tine tiller
• 3" water pump
• 1-1/2 water pump
• Vibrator packer (for trenches)
• 2200W generator
• Trimmer
• Cut-off saw
• Shredder
• Vibra plate (compactor)
• Push mower
• 16" saw
• 36" cement troweller
• Aerator, self-propelled or tow
• Dethatcher, self-propelled or tow
• Hedge trimmer, 30"
• Posthole auger
• Lawn power sweeper
Toni's AIR COOLED ENGINES LTD.
SALES, SERVICE & PARTS
Hwy. 31, Vernon
821-1060

Linkages launched in Ontario

The Ontario Cattlemen's Association recently announced the launch of the Ontario Beef Industry *Linkages* project.

In the beef industry, ownership of the product changes hands several times as it moves from the cow herd to the consumer. The purpose of the project is to help businesses from different stages of the production cycle to develop alliances to respond to customer needs and market opportunities. Linkages will succeed and survive if all participants benefit and increase profitability. In an industry with many independent owner/operators, the benefits of teamwork can be achieved through linkages, instead of vertical integration and central ownership.

Two knowledgeable and experienced participants of the industry will be hired to kick start the process of developing linkages by identifying opportunities and assisting industry players to organize successful alliances.

One facilitator will have extensive knowledge of the retail meat environment, packing and processing. The other will be knowledgeable in beef production and have a good understanding of meat packing and processing business. Facilitators are expected to be in place and will become active in November.

The project is being funded jointly by the Ontario Cattlemen's Association, Agriculture and Agri-food Canada through the Canadian Agri-food Development Initiative and the Government of Ontario through jobs-Ontario Community Action (jOCA). Industry participants will also be investing in specific linkage projects. This initiative is planned for a three-year period, with the possibility that it could continue as a self-sustaining business beyond that time frame.

Brisson attends dealers' meeting

WINCHESTER — J.R. Brisson of J.R. Brisson Equipment Ltd. in Casselman, Winchester and Ottawa was on hand in St. Louis, Missouri last week for an in-depth look at the latest in Case construction equipment.

Among other products, Brisson saw the next generation of Case backhoe loaders.

According to Brisson, the new Case L Series line will give equipment users the best performance in the industry, with improved hydraulics, increased loader and backhoe performance, more comfortable operator's environment, better roading performance and superior service accessibility. "I'm looking forward to getting those out on the job with my customers," he said.

Six new B Series excavators were also unveiled at the dealer meeting. The 90B Series was designed with the assistance of operators who used the excavators.

Also at the meeting, Brisson and fellow dealers received an update on Case, including its business and product development plans.

Brisson and other dealers also had the opportunity to involve their parts and service personnel in seminars on more than 30 subjects as well as a parts trade fair featuring the latest products and services.

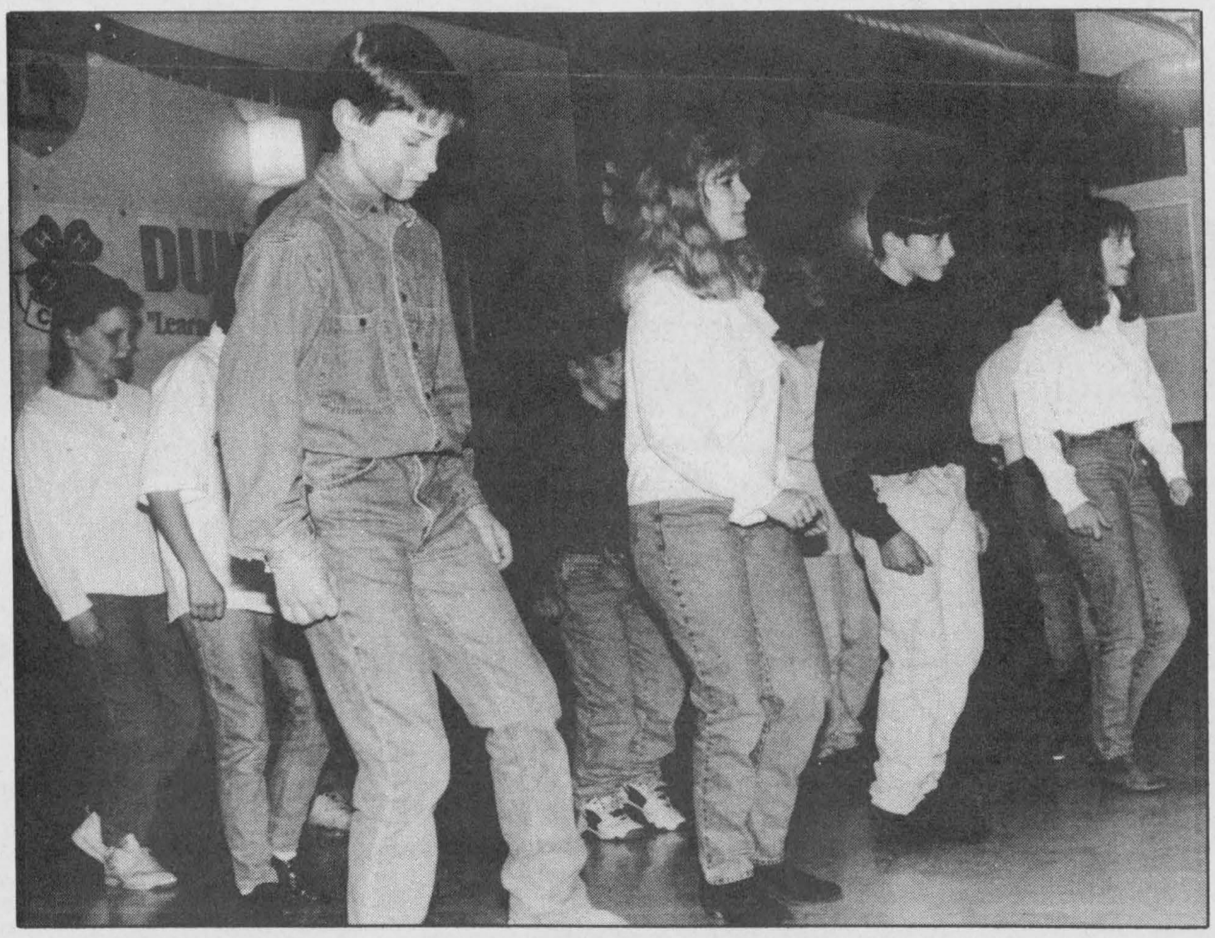



4-H fun

Dundas County 4-H members organized and performed in last Friday's Awards Night program. While Tammy Henderson, Korrine Hutt, Tammy Dunke and Patty Duke handled the MC job, other members performed line dancing demonstrations and organized leader appreciation events. Pictured, West Dundas Dairy members perform a line dance, and judging club leader Phyllis McMaster judges a class of male calves. Press Photos — Fetterly

Nice calves!

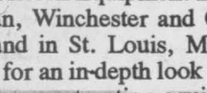

$59.95

TREAT YOUR FEET
TO BETTER WORK BOOTS BY TUFMAC, GORRILLA, KAUFMAN, GREB OR BOULET, SIZES 4-13, CSA
LINDSAY & McCAFFREY GENERAL MERCHANTS
5546 MAIN ST., MANOTICK
TEL: 692-3368

Bruce R. Kerr
Insurance & Investments

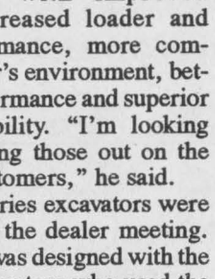

GICs
Today's best rates are:

1 year	3 years
6.75%	7.85%

5 years
8.35%

Some minimums may apply. Rates subject to change.
456 Main St. E., Winchester
Telephone 774-2456
Federation of Canadian Independent DEPOSIT BROKERS

Chrysler presents the '95 Intrepid.



The performance sedan with proven leadership qualities.

For a limited time, enjoy extra value with this special introductory price.

$20,488* OR GOLDKey LEASE FOR $299** Per month for 30 months

22C Package includes:
- Standard passenger and driver's side air bags
- Standard side-door impact beams
- Air conditioning
- 4-speed automatic
- 3.3 litre V6 engine
- AM/FM stereo cassette
- Power windows/locks
- Speed control/tilt steering
- Dual power heated mirrors
- Power trunk release

Ask about additional great savings on other Intrepids during our equipment sale.

Save up to $1,350† on these additional options

3.5L Engine	$300 option discount
Power Driver's Seat	$200 option discount
Power Windows/Locks	$200 option discount
Integrated Child Seat	$50 option discount
Traction Control	$100 option discount
Overhead Console	$200 option discount
Remote Keyless Entry	$100 option discount
Security Alarm	$100 option discount
Premium Radio/CD	$300 option discount

Dodge Dodge Trucks CHRYSLER

SEE YOUR LOCAL CHRYSLER DEALER. A DEALER YOU CAN BELIEVE IN.

CHRYSLER FIVE STAR SERVICE

*Price excludes freight $760, license, insurance, registration and taxes. Limited time offer. Dealer may sell for less. Dealer order may be necessary. See Dealer for details. **Monthly rate set out is for a 30 month term, based on Intrepid equipped as described. A minimum downpayment or equivalent trade of $3,214 required. No downpayment plan available. See dealer for details. Subject to approval by Chrysler Credit Canada Ltd. Security deposit of $350 required. Leases are for personal use only. Commercial vehicles are excluded. Total lease obligation, excluding taxes, is $12,534. Free kilometres are limited to 62,500 km. Charge of $.06/km for excess kilometres. Offer may not be combined with other offers currently available from Chrysler Canada. This is a closed end lease with no buyback requirement. Excluding freight, license, insurance, registration and taxes. Delivery must be taken from Dealer inventory. Dealer may lease for less. Limited time offer. See dealer for details. †Some options not available on all models. Up to $1350 in discounts on options chosen by buyer from above list will be deducted from negotiated price of options. If buyer does not take advantage of total possible savings the Dealer will not refund the difference. Limited time offer. See Dealer for details.

Plymouth Dodge Trucks CHRYSLER

Recycle Your Money This Christmas
By Shopping Locally

Here are eight very good reasons to shop Winchester this Christmas:

1. Economic development. It has been proven every dollar you spend at home does the work of $5.00, circulating over and over in the community.
2. Personal service. Local merchants know their customers and can help with gift selection.
3. Part of every dollar you spend goes towards local taxes, so you pay less.
4. Hometown business employs local residents.
5. Quality merchandise. Merchants stand behind their products.
6. Local merchants financially support the interests of your children and grandchildren (i.e. minor sports, organizations, churches, etc.)
7. Plus we care about our customers. You'll be greeted with a smile and a hello, and you can shop at your own pace.
8. Plus you could be the winner of our $2,000 Shopping Spree. Minimum purchase required.

CORNER BOOKS & CRAFTS

Hwy. 43 & Hwy. 31, Winchester 774-0253

Winter is a great time for curling up in front of the fireplace with a book.

Book signing with Harold "Sam" Garton
Saturday, December 3
10:00am -12:00 noon
Author of *"Hockey Town Canada", "Hockey Town Canada - The Golden Years"*. Join us for coffee and donuts. A great Christmas gift idea!

Parade Day Specials:
- **1995 Calendars 15% off**
- **Children's Christmas Books 25% off**
- **Mohair Socks 10% off**

Drop in before the Santa Claus Parade Sat., Dec. 3 for FREE COFFEE.

Check out our great selection of new books for all ages.

Don't miss the book signing of "Hockey Town Canada" and "Hockey Town Canada - The Golden Years" with Harold "Sam" Garton, 10am-1 noon.

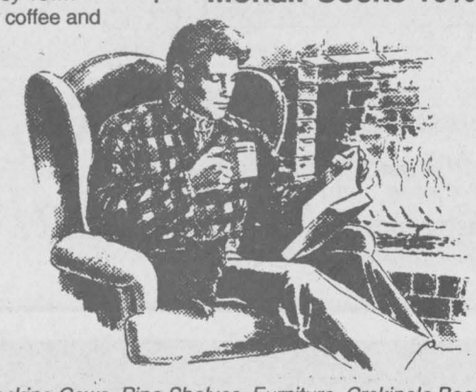

Don't miss "Willie's Woodworking" - Rocking Cows, Pine Shelves, Furniture, Crokinole Boards, etc.
Custom orders taken.

Fawcett's Heritage House of Gifts

Main Street, Winchester Tel.: 774-2205

We invite you to come visit our ten theme rooms

- Christmas Ornaments
- Candles
- Musicals
- Lace and Linens
- Antiques and Oldies
- Keirstead Prints
- Stuffed Toys
- Baskets
- Cow and Pig Ornaments
- Trinket Boxes
- Placemats
- Kitchen Items
- Cotton Throws
- Pewter by Seagull
- Gourmet Foods
- Picture Frames
- Pine Shelving & Mirrors
- And much, much more



Fresh cut Christmas Trees available Dec. 3 on

Free gift wrapping of your purchases. Gift certificates available.

Acorn Tea Room
"Nestled in Fawcett's Heritage House"
Now Open
We do Birthday Cakes, 774-1022

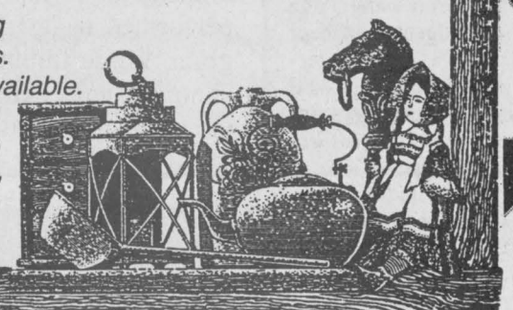

The Spirit Of The Season

Pre-Christmas Special:
Scalp Massage, and Wash and Style with Pam (reg. $17.00) **now $12.00**

Gift Certificates - Hair Care, Nail & Facial Products make great gifts

Free with Perm and/or Color Service
Receive a FREE
Revlon Shampoo (300 ml) or a Shine Atomizer (225 ml)
(Until Dec. 31/94 or while quantities last)

Double Beauty Esthetics & Hairstyling

464½ Main Street, Winchester 774-3111
JEANNETTE DA SILVA JEANNINE BOURGEOIS
ELECTROLYSIS - LINDA BOURGEOIS (Tues. 11-7:30, Wed. 9-5:30)
WALK-INS ARE WELCOME

Don't forget our
Santa Parade Draw
For Wash, Style and Manicure
(Enter Nov. 30-Dec. 3. No purchase necessary.)

Swing·N·Slide® FUN CENTRES

Ideal Gift Ideas for the Young Family

We have a complete line of Swing·N·Slide Hardware and Accessories now on sale

15% off all in-stock Hardware
WHEN YOU BRING IN THIS AD

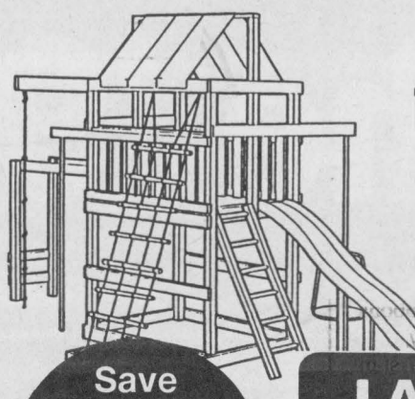

Save 15% off in-stock Swing·N·Slide Hardware with this ad

LANNIN Homecare BUILDING CENTRE

Hwy. 31
South of Winchester
Telephone 774-2830

· NEWS BULLETIN · NEWS BULLETIN ·

Santa's short gifts! Stops at for Men's Sweaters!



Main St. E., Winchester
Telephone 774-3341

Checks Christmas Wish Book!
Sweaters from Tundra, Jantzen, Riggins, Shelby, Top Label, Niagara Knitting, Toisan!

Needs different styles!
Pullovers, cardigans, sleeveless vests, crew necks! Cottons, wool blends, patterns and plains galore!

Finds great selection in Talls!

Store hours:
Mon.-Wed. 9am-5:30pm;
Thurs.-Fri. 9am-9pm;
Sat. 9am-5pm

CIS COMPUTERS

Spectacular Pre-Christmas Sale

PRICES VALID UNTIL DECEMBER 31, 1994

1.44 MB x 25 (box) **Pre-Formatted Diskettes** Was $18.99 **$14.99**

OFFICE EQUIPMENT
FAX MACHINES
PHOTOCOPIERS
(NEW AND USED)

Bundled Package MS-DOS 6.22 & MS Windows 3.11 $109 (with system)

Internal 14.4 kbps
FAX-MODEM
Was $139 **Now $109**

486 DX-2/66 MULTIMEDIA TOWER
- 256 K Cache
- 4 MB RAM
- 340 MB Hard Drive
- 1 MB Local Bus Video Card
- .28 mm 14" SVGA Color Monitor
- **Double Speed Mitsumi CD-ROM**
- **16 Bit Sound Card**
- **81 Software Titles (incl. Groliers)**
- Microsoft Mouse
- 101 Enhanced Keyboard
- 1.44 MB 3.5" Floppy

$1,835

- USED COMPUTER SYSTEMS
- REPAIRS TO ALL MAKES • PARTS SOLD
- FREE ESTIMATES

Sound-Blaster Discovery-16 Multimedia Package Was $380 **$349** *(Very limited quantities)*

CD ROM Software
Used Printers

Brother Fax-600 $495

Canon BJC-4000 Color Inkjet *Super Blowout Price* **$729**

509 ST. LAWRENCE ST., WINCHESTER
OFFICE SUPPLIES (PAPER, ETC.) • LAYAWAYS • LEASES • RENTALS • SOFTWARE • SHAREWARE
774-2640 **1-800-774-4557**

SANTA STOP HERE

A wide variety of **Cotton Cardigans**

Oversize 38-44 Acrylic Cardigans $36
off-white & assorted colors

Flattering Jantzen Sweaters
S,M,L & XL
(in soft pastel colors)

Flattering Long and Loose Cut Sweaters in Solid Colors and Patterned Knits



Festive Beaded Sweaters
in cotton, lambswool and acrylic
Starting at **$75** *and up*

Stylish Chanel Sweaters
Starting at **$55**

Machine-wash
Cotton Sweaters
by Parkhurst

Petite Fine-Knit Sweaters $38-$45

Cottons and Wool Blends in original designs by Woolrich

Drop by and use our Christmas Wish Book!

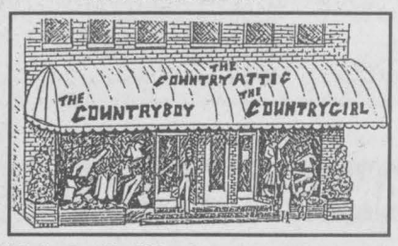

Main St. E., Winchester 774-3341
Hours: Mon.-Wed. 9am-5:30pm; Thurs.-Fri. 9am-9pm; Sat. 9am-5pm

The CountryGirl *has the greatest sweater selection ever!*

The Sounds of Christmas



4 Head Hi-Fi VHS VCR
With shuttle controls, features enhanced EP imaging, remote control. 16-627 Was $429.99
Save $60.00 Now $369.99



D-133 Discman
Has mega bass, accessories included. 4218133
$179.95

10-Channel Cordless Phone
Sound Commander II noise reduction. 43-8841 Was $129.95
Save $30.00
$99.95





CFD-510 AM/FM/CD Cassette Recorder
Has 34-track RMS programming, mega bass and more! 1418105 **$269.95**

Available at:

WINCHESTER HARDWARE and Radio Shack®
AUTHORIZED DEALER
510 St. Lawrence St., Winchester 774-3776

VandenBroek top Dundas 4-H member

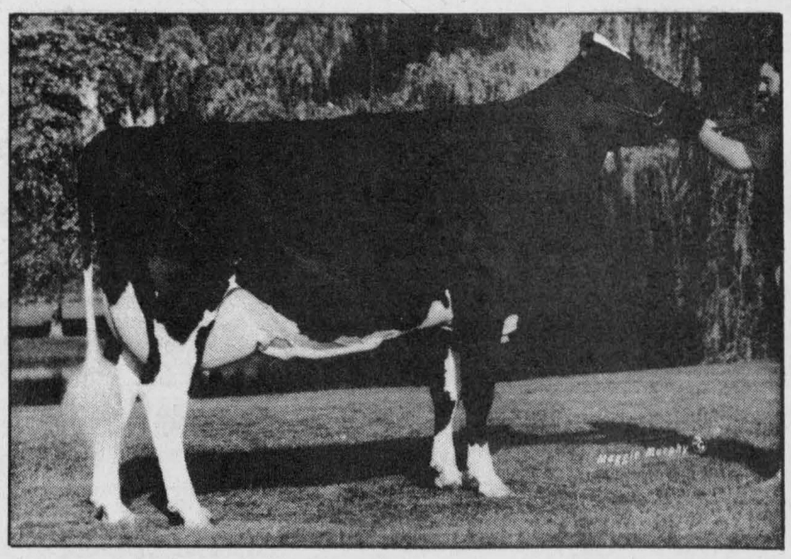

Royal winner

Mature cow C Merkley Starbuck Whitney was named grand champion female in the Royal Winter Fair Holstein Show. Whitney was originally from David Merkley's herd in Morewood and now owned by Cherown Holsteins of Paris, Ontario and Tokachi Livestock Management in Japan.

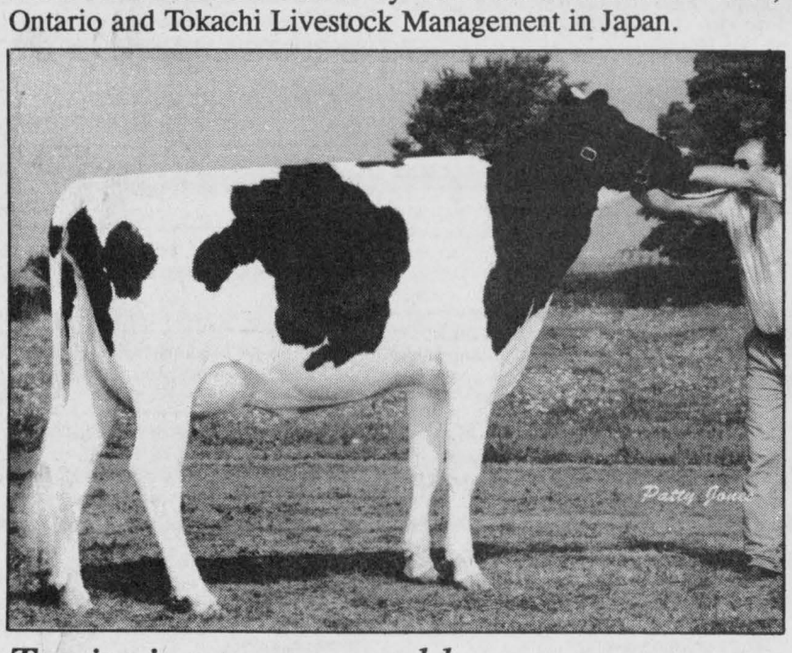

Top junior two-year-old

Guyview Broker Dana from Keith and Peter Guy's herd in Winchester placed first in the junior two- year-old Holstein class at this year's Royal. Currently owned by Cormdale Genetics of Georgetown and Dieter Kuster of Germany, Dana also received honorable mention for intermediate champion.

Dianne Fetterly
Agricultural editor

DIXONS CORNERS — Four Dundas County 4-H members were recognized with special awards for outstanding club work and citizenship at last Friday's Awards Night.

Eric VandenBroek of Mountain was this year's recipient of the $165 Ottawa Citizen Award given to the club member selected highest in club work and citizenship.

Eric has completed 18 4-H projects including beef, dairy, judging, safety and youth leader. He has shown an interest in county 4-H events and participated in events such as the regional championship show, EBI Showcase as well as 4-H provincial leadership camp.

Also, Eric received the Earl Cross Memorial Trophy for top beef showman and an award from the Ontario Blonde D'Aquitaine Association for using a Blonde calf.

Placing second highest in club work for the county is Korrine Hutt of Inkerman. Korrine, who received a $135 Ottawa Citizen Award has been a 4-H member for five years and has completed 29 projects.

Her involvement in regional and provincial events are extensive. Korrine's involvement includes CCEA 4-H camp, 4-H Member's Conference, regional championship show, intercounty 4-H dairy judging competition and the Scotiabank Hays Classic. In 1993 she received the Wileaway Trophy for outstanding youth leader.

Korrine also received a cash award for placing in the top three in the Dundas 4-H judging club, the Bank of Montreal Award to the top scoring member of the South Dundas Dairy Club, the Wileaway Farm Trophy to the most improved youth leader, Dundas Holstein Club Award for highest score at the county judging competition, and the Eastern Breeders Inc. award given to the senior dairy calf club member with the highest points in her project book.

Tammy Henderson of Brinston was the recipient of a $100 Ottawa Citizen Award for placing third highest in club involvement. Her 4-H career began in 1989 and since then she has completed 28 projects.

She has actively participated in county events and regional and provincial activities including CCEA 4-H camp, 4-H member's conference, regional championship show, provincial 4-H camp, interprovincial 4-H dairy judging and Scotiabank Hays Classic.

Tammy also received the St.Lawrence Valley Jersey Club award for showing the top jersey calf at achievement day as well as the Wileaway Farm Trophy to the most involved youth leader in Dundas County.

Placing fourth highest in club work and citizenship was Robert Farlinger of Morrisburg. Robert has received recognition for a variety of outstanding accomplishments throughout his seven years in 4-H.

Robert's involvement in 4-H events include CCEA club camp, 4-H Member's Conference, Ottawa Winter Fair regional championship show, intercounty judging competition and Scotiabank Hays Classic.

As well, Robert competed in the Eastern National 4-H Dairy Judging Competition in Louisville, Kentucky and in 1993 was a recipient of a Monsanto Scholarship. He received the Ault Foods Award (a gold watch) for placing fourth highest in club work.

Robert also received a Dundas Holstein Club Award for showing a top placing heifer at achievement day.

PROJECTS COMPLETED

A number of members also received awards for completion of projects.

Completing six projects and receiving a 4-H trillium pin were: Christopher Ceelen, Stephanie DeVries, Jason Douma, Michael Fawcett, Kelly Fields, Jill Hess, Peter Jay Oosterhoff, Philip Pollock, Daniel Schuler, Tom VanderZweep, John VanLanen, Brenda Velthuis.

Curt Porteous and Robert Velthuis completed 12 projects and received a 4-H desk pen set for their efforts.

Chrystal Workman received a limited edition print for completion of 24 projects, while Tammy Duke received an alarm clock for completing 18 projects. Tammy also received a certificate for graduating from the program.

The evening also featured county, club and provincial awards and leader recognition awards as well as appreciation to leaders, sponsors and parents.

Line dancing gave the event a special country flavor.

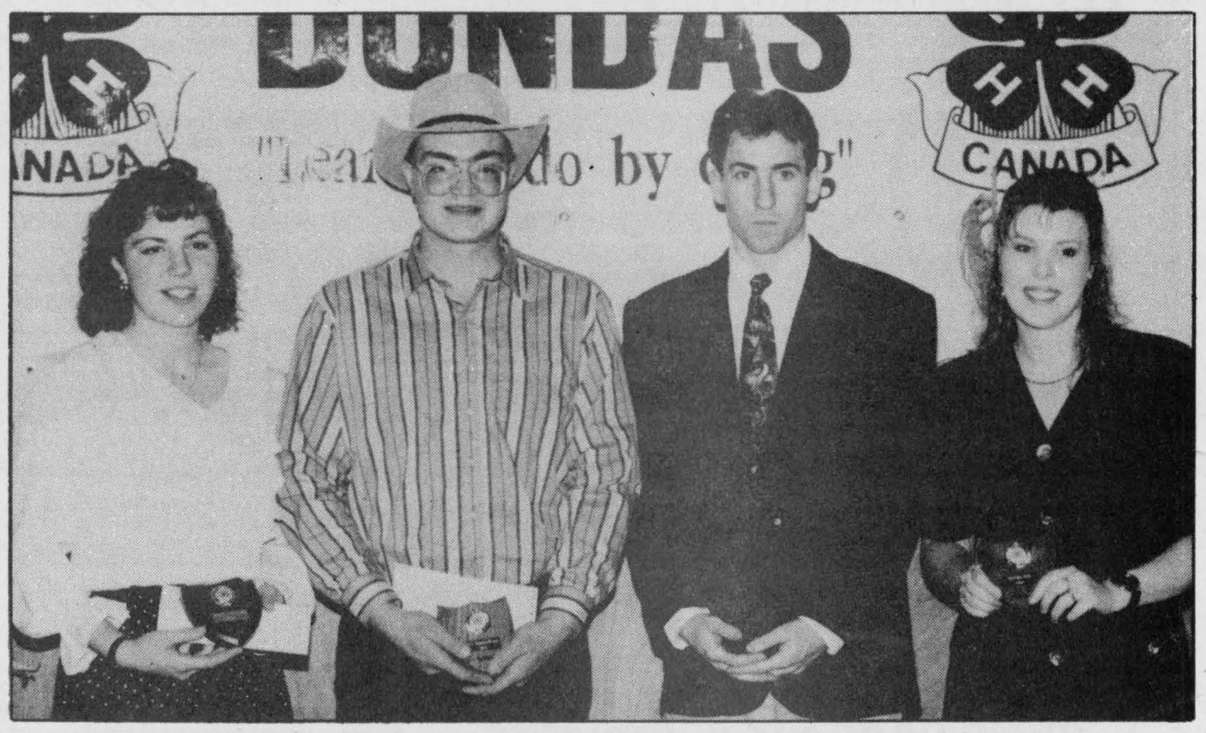

Chosen top in club work and citizenship at the Dundas County Awards Night held in Dixons Corners were, left to right: Tammy Henderson, Eric VandenBroek, Robert Farlinger and Korrine Hutt.

Photo — Sullivan

Local dairy cattle make Royal showing

Dianne Fetterly
Agricultural editor

TORONTO — Local dairy cattle breeders made an admirable showing at this year's Royal Agricultural Winter Fair, Nov. 8-19.

Mature cow C Merkley Starbuck Whitney — bred by David Merkley of Morewood and currently owned by Cherown Holsteins of Paris Ontario and Tokachi Livestock management of Japan — was the judge's choice for senior champion and grand champion female in the Holstein Show.

A heifer bred by Keith and Peter Guy of Winchester and now owned by Cormdale Genetics Inc. of Georgetown and Deiter Kuster of Germany placed first in the Holstein Show's junior two-year-old class. Guyview Broker Dana also received honorable mention for intermediate champion.

Three-year-old Barbhome Counselor Fleur exhibited by Charles Farlinger and Son of Morrisburg and Roger Turner of Gananoque took fourth place in the senior three-year-old class of the Holstein Show. Earlier this fall, she was named grand champion female in the Eastern Ontario Western Quebec Championship Show.

AYRSHIRES

Ken and Shirley Rose of Mountain brought home a number of ribbons from the Royal's Ayrshire Show.

Shady Lane Camille placed first in the junior two-year-old class, while Dejeano Rosette placed second in the three-year-old category.

The Roses also took third place ribbons in both the four-and five-year-old classes as well as second in breeder's herd class and second in prodgeny of dam.

HAYS CLASSIC

In the Scotiabank Hays Classic held during the Royal, Tammy Henderson of Brinston placed seventh in a strong class of 27 Jerseys with her entry. Jason Hyland of North Gower placed 16th in the same class.

Jodi Gannon of Winchester placed eighth out of 12 in the Ayrshire calf class.

Darren McDonald of Vernon placed 11th out of more than 80 entries in the junior yearling class with his Holstein heifer, while Derek Merkley of Morewood placed 21st in the same class.

And in showmanship, Julia Conn of Vernon placed 16th in a large junior showmanship class of 112. Kelly Fawcett of Winchester placed 21st.

Midland Walwyn Presents

INVESTING FOR INCOME
Investing in a Volatile Interest Rate Environment

A presentation by Kevin Gabri and Troy Lalonde, Financial Advisors, on Fixed Income Strategies, which will include:
- Investment strategies for today's uncertain times
- How to increase yield and protect against rate declines
- Higher yielding guaranteed investment alternatives

Plan to Attend

THURSDAY, DECEMBER 1, 1994
The Winchester Community Centre
7:30pm

To reserve your seat or for more information call
1 800 661-4318 or (613) 938-7777


Kevin Gabri
Financial Advisor


Troy Lalonde
Financial Advisor


J.L. Marc Lefebvre
Financial Advisor

MIDLAND WALWYN
BLUE CHIP THINKING™

™ BLUE CHIP THINKING is a trademark of Midland Walwyn Capital Inc.

PONTIAC *Performance* PRICED RIGHT

1995 PONTIAC GRAND AM SE SEDAN



- driver's side air bag
- power door locks
- rear seat heat ducts
- 4-wheel anti-lock brake system
- reclining bucket seats
- 2.3 litre MFI L4 engine
- automatic transmission
- AM/FM stereo cassette
- power steering
- pulse wipers
- air conditioning

SMART LEASE FOR $259 PER MONTH OVER 36 MONTHS
OR PURCHASE FOR $15,988*

1995 Pontiac Grand Prix SE Sedan



- Dual air bags • 4-wheels ABS • 160 HP 3.1 litre V6 engine
- 4-speed electronic transmission • air conditioning • power windows/locks
- tilt steering • pulse wipers • fog lamps • AM/FM stereo cassette

SMART LEASE FOR $329 PER MONTH OVER 36 MONTHS
OR PURCHASE FOR $19,888*

1995 Pontiac Bonneville SE Sedan

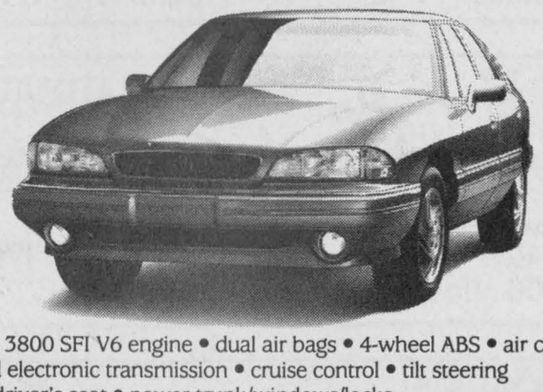

- 205 HP 3800 SFI V6 engine • dual air bags • 4-wheel ABS • air conditioning
- 4-speed electronic transmission • cruise control • tilt steering
- power driver's seat • power trunk/windows/locks

SMART LEASE FOR $399 PER MONTH OVER 36 MONTHS
OR PURCHASE FOR $24,988*

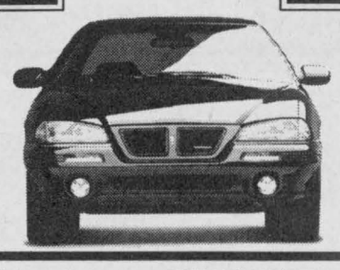

BUILT FOR DRIVERS
PRICED RIGHT!

PONTIAC *Performance* TEAM

PONTIAC BUICK GMC GM

* Based on a 36 month lease for Grand Am/Grand Prix/Bonneville equipped as described. Minimum downpayments of $2344/$2388/$2706 and $300/$400/$475 security deposit are required. Some mileage conditions apply. Freight ($595/$760/$870), license, insurance and taxes not included. Offer applies to 1995 new or demonstrator models. Dealer order or trade may be necessary. Dealer may sell/lease for less. Offer applies to qualified retail customers only. Limited time offer may not be combined or used with other offers. See your Dealer for details.

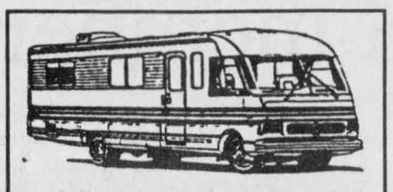

Motorhome Rentals

Book your holiday now!

For inquiries, call Bev at 448-2586, or Ron at 448-3562

AQUAFINE

Sulphur? Iron? Hardness?



We can fix it!

Call Steve Summers
for information on your no-cost water softener
1-800-461-9499 or 774-3408

SUMMERS
INSURANCE BROKERS INC.
GENERAL INSURANCE
ALL THE CHOICE IN THE WORLD
WINCHESTER 774-2515 or 774-2519

FREE ESTIMATES

Barry's Painting and Wallpapering

BARRY FAWCETT
774-3227

594 MAIN STREET
WINCHESTER, ONTARIO
K0C 2K0

ARTHUR THOM ELECTRIC LTD.
24 HOUR SERVICE
SINCE 1949
LENNOX
AIR CONDITIONING • GAS HEATING
SHEET METAL • DUCT CLEANING • REFRIGERATION
REFRIGERANT RECLAIMING
• LICENSED SERVICE PERSONNEL •
MasterCard VISA
HWY. 31, WILLIAMSBURG
535-2720

ERIC'S CARPENTRY SERVICES
• Window & Door Sales & Installation • Renovations & Decks
• Roofing, Siding & Soffit • Drywall

ERIC WINTER
LICENSED CARPENTER

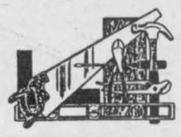

CALL 989-2495
FREE ESTIMATES

MILLER ENERGY SYSTEMS INC.
HEATING
AIR CONDITIONING
VENTILATION
• Natural Gas • Propane • Wood • Oil • Electric
• Ground Source Heat Pumps • Sheet Metal
• New Construction • HRV
503 Main St., Winchester
774-0770

METCALFE
Custom Air Ltd.
Heating, Ventilation, Air Conditioning Installation
Heat Recovery Ventilator Installation, Custom Sheet Metal Work
Wayne E. Irven
RR3, Metcalfe, Ont., K0A 2P0 **613-821-2554**

RODGER BURNSIDE & ASSOCIATES LTD.
Income Tax Returns
Accounting and Bookkeeping
Financial and Tax Planning
Guaranteed Investments
and Mutual Funds
1738 Old Prescott Road
P.O. Box 130
Greely, Ont.
K0A 1Z0
Phone 821-2263
688 St. Lawrence St.
P.O. Box 728
Winchester, Ont.
K0C 2K0
Phone 774-2178

TRIPLE B STRUCTURES LTD.
Butler Pre-Engineered Steel Buildings
Commercial and Institutional
WILLIAMSBURG, ONT.
Over 15 years experience
Ralph Buter BUTLER *office 613-535-2820*

Metcalfe
PHARMACY LTD.
"Our personal touch makes the difference."
Pharmacist Ronda Hicks
Open Monday-Friday, 9:00am - 6:00pm,
Saturday, 10:00am - 3:00pm
8206 Victoria St., Metcalfe 821-1224

JOHANSEN
TRUCK & AUTO CENTRE LTD.
(Prop. Dave Johansen)
- Complete Radiator Service
- Commercial and Domestic Vehicles
- Motorcraft Batteries
HWY. 31, SOUTH OF WINCHESTER
TELEPHONE 774-2806
Krown Rust Control Systems



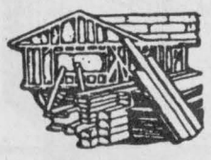

R&S CONSTRUCTION
WINCHESTER LTD.
Get ready for winter!
New homes, renovations, roofing, general contracting
Fred Short **989-3674**

Classifieds

Professional & Business Directory

HAZEN MELDRUM LTD.
Ontario Land Surveyors
W.J. Johnston, O.L.S.
Resident Surveyor
610 ST. LAWRENCE STREET
P.O. Box 394
WINCHESTER, ONTARIO
Tel. 774-2414 Fax 774-2356
1-800-268-6915
37tfc

GARY BREYER
London Life Insurance
New Freedom 55
and Life Term to 100
No Load Mutual Funds
Residence: 543-3378
Morrisburg
37tfc

KINKAID AND LONEY MONUMENTS
Smiths Falls, Ontario
Monuments erected anywhere
in Eastern Ontario
1-800-749-0807
Winchester Area
GERALD C. HOLMES
774-2665
Cemetery Lettering
9tfc

MONUMENTS
Eastern Ontario Cemetery Memorials
RR2, Mountain, 258-2927
Monuments and markers in granite or bronze. Cemetery lettering and monument restoration.
Bruce Campbell
463 York Street, Box 275
Winchester, 774-2493
31tfc

ORMOND CONSTRUCTION LTD.
Where one call handles all your home repair and building needs
Over 22 years in business
For information and free estimates call
774-2005
28tfc

Notice

R & R Recycling
Any item considered
Baby items to household
Cars to machinery
No charge, 989-3286
Pickup available.
33-36

NOTICE TO CREDITORS AND OTHERS
All persons having claims against the Estate of Lillian E. Simms, late of the Village of Winchester, homemaker, who died on or about July 21, 1994, are hereby notified to send particulars of same to the undersigned on or before Dec. 23, 1994, after which date the aforementioned estate will be distributed by the undersigned having regard only to the claims then filed. Dated November 21, 1994.
Ewart Simms and Terrance Simms,
Executors,
by Robert F. Lamb,
P.O. Box 850
Winchester, Ont., K0C 2K0
their solicitor herein
34-36c

NOTICE
Old Village paints available at Chez Mercedes Gift Shop, Finch. Phone 984-0151.
35-37c

NOTICE
The winner of the door prize at the Winchester Christmas Craft Sale was Donna Winters. Thank you for supporting Chesterville Guides Go West.
35

"AFFORDABLE" WINDOW REPLACEMENTS
- Econo Guard PVC thermal or 4 glass sliders
- Quality reversible patio doors
- Thermo single hung sliding and picture exterior storms
Gaye Stewart, 774-2452
35tfc

NOTICE
Shop at Flair With Fabrics for all your Christmas fabrics, ribbons, decorations and craft supplies. A good selection of handmade gifts for everyone in the family. Gift certificates are available.
35tfc

Services

ALCOHOLICS ANONYMOUS
If you want to drink that's your business. If you want to stop, that's ours. Call AA, 535-2418, 774- 3337 or 543-3484. For families of alcoholics (ALANON), 774-3337 or 543-3484.
28tfc

ELECTROLUX DEPOT
Now open Hwy. 31 Esso, Metcalfe Supplies, service and sales, free pick-up and delivery. Free service check on all makes and models. 821-2870, Debbie.
39tfc

VICTOR BROOKS & SON INC.
Tree services. Take downs, trimming, planing, stump removal, bucket truck, chipper rental. Free estimates. 535-2322.
45tfc

ADDICTED? ALONE? AFRAID?
Want to quit, but need help? Cornwall Detox Centre, 305 Montreal Rd., Cornwall. The First Step. 24-hour service. 938-8506.
35

ANTIQUE ITEMS
Fascinating antique items just in. Come browse for Christmas. Open daily until Dec. 20. After - by chance or appointment. Marvleside Farm Antiques, 3440 Gregoire Road, Russell. 445-5484, Myrtle. After Dec. 20, 445-3996, Mike, Cathy or Sally at 443-5106.
35c

Wanted

WANTED TO BUY — Milk bottles from Henderson's Dairy, Henderson and Walker Dairy or other dairies. Barry Lampson, 657-4477 after 6pm.
35

Wanted

WANTED — Every Tuesday, healthy, Holstein bull calves. Top price for good young calves between 95-110 lbs. Deliver to Delft Blue Veal farm, Lightning St., Williamsburg between 10am-2pm. For prices of the week phone Walt at 543-2796 Monday nights after 8pm.
45tfc

Help Wanted

HELP WANTED — Mature, honest, reliable person to care for three boys in our home. Youngest child is wheelchair dependent. Hours vary, mainly evenings and weekends. Please call 774-3513.
34-35

TRAINER WANTED
Winchester Jr. "B" Hawks looking for qualified team trainer. Please contact Bill Hogaboam after 6pm, 774-2632.
34-35

HELP WANTED — Dundas County Community Living requires part-time counsellors to work in residential environments to a maximum of 24 hours/week. Developmental services worker diploma and experience in the field required. Submit applications to Program Co-ordinator, Box 678, Morrisburg, Ont., K0C 1X0.
35c

HELP WANTED — Housekeeper needed for general household management duties with light and heavy cleaning. Preferably five days a week, Monday to Friday, hours flexible, Boucks Hills area. Salary negotiable. Please send your resume, references and state your expected hourly salary to: P.O. Box 250, Williamsburg, Ont., K0C 2H0.
35-36

HELP WANTED — Responsible babysitter required for some evenings and weekends for two children in Morewood. Please reply to Box MM502, c/o Winchester Press, Winchester, Ontario, K0C 2K0.
35

HELP WANTED — Experienced A-Z licensed driver for overnight trips. Bilingual preferred. 774- 0059.
35-36c

Work Wanted

WORK WANTED — Barkley Plumbing and Heating. We specialize in Myers pumps and softeners. Service and installation of furnaces - wood, wood- oil, wood-electric, oil and electric. Paul Barkley, 989-2844.
39tfc

WORK WANTED — Sullivan Bros. Const. - Weeping bed installation; building movers; basements; hy-hoe excavator; dozers; trucking; loaders; fill; top soil; crushed stone. 448-2332.
34tfc

WORK WANTED — Carpentry, painting and wallpapering. Call Don Barkley, Inkerman, 989- 5460.
26tfc

WORK WANTED — Cleaning - commercial and residential. References. Reasonable rates. Satisfaction guaranteed. Stephen, 543-2927 or 543- 3695.
30stf

WORK WANTED — Nick Huttinga and Son Interior and Exterior Painting. 35 per cent off all labor. Free window cleaning with every job. Quality work. Guaranteed. 657-1446.
32tfc

WORK WANTED — Will do all kinds of home repairs, roofing, renovations, decks, siding, windows, doors, etc., 12 years experience. 774- 5294, ask for Andrew.
33-36

WORK WANTED — Carpentry. Call Russell Robinson for renovations and repairs of all kinds. Reasonable rates. Tel.: 448-3534.
34-35

For Rent

FOR RENT — Office space, 25 Main St., Chesterville. Available Aug. 1. Call 448-3256.
7tfc

FOR RENT — Space for rent. Commercial, business or office space to let, in Castor Court mini-mall, Russell. Ideal location, reasonable rent. 445-3183.
28tfc

FOR RENT — Retail and office space. Main St., Winchester, 774-2774.
29tfc

FOR RENT — Storage for autos, RVs, motorcycles and equipment. Phone 448-3616.
35c

Accommodation

FOR RENT — 2-bedroom apartment, $569/month, heat, stove and fridge included, in Winchester, 774-2774.
17tfc

FOR RENT — 2-bedroom apartment on Park Drive, Williamsburg. Secure building. Available Nov. 1. Days, 652-4802; evenings, 652-2319.
29tfc

FOR RENT — 1-bedroom home in Berwick, available Nov. 1. $400 a month plus utilities. Call after 6pm, 984-2877.
24stf

FOR RENT — 1-bedroom apartment in Winchester. Call 774-0938.
33tfc

FOR RENT — Williamsburg, 1 and 2-bedroom apartments, modern conveniences, stove and fridge. Bill Strader, 535-2607.
35-39c

PARK PLACE
FOR RENT — 2 bedrooms, fridge, stove, washer/dryer. Phone after 5pm, 774-3832.
30tfc

FOR RENT — Look, 1 and 2-bedroom available in the growing community of South Mountain, between Kemptville and Winchester. Parking included. First and last months rent required. Discount for seniors. 989-1014.
29tfc

Accommodation

FOR RENT — House in Williamsburg, gas heat, 2+ bedrooms. Available Nov. 1. 652-4802 days, 652- 2319 evenings.
29tfc

FOR RENT — Apartment, Linton Apartments, Winchester. Available Dec. 1. 774-2993. Please leave message.
30tfc

FOR RENT — 4-bedroom bungalow, large living room and dining room, big windows, oak kitchen, Jenn-Air stove, wall oven, large laundry room, oil heat, hill top view, minutes from 417 and Hwy. 31 on Ormond Road, $825 per month plus utilities. 445-5267. Available immediately, ask for Andre.
31-35

FOR RENT — Available Dec. 1 - Victoria St., Winchester. Upstairs 2-bedroom apartment. Fridge and stove provided. Laundry facilities. No pets, $550. 826-2192.
32tfc

FOR RENT — Large 1-bedroom apartment, available Dec. 1. Heat, hydro, fridge and stove included. $500 per month. Call 774-2327 after 7pm.
32tfc

FOR RENT — 1-bedroom apartment with laundry facilities. $390 per month plus utilities. Available Dec. 1. Ideal for seniors. Phone 774- 2259.
33-35

FOR RENT — Spacious 2-bedroom apartment with large deck, including stove, fridge and laundry. 2 parking spaces, 2 plug-ins. 448-1730.
33tfc

FOR RENT — Family home, spacious 2-storey home in the heart of Morrisburg. 3 plus bedrooms, extra-large living, dining and kitchen, recently renovated home includes front and rear enclosed porches. Gas furnace, main floor laundry room, large deck and treed lot. References required. Available Dec. 1. $695/month plus utilities. Call 543-3428 after 4:30pm to arrange private viewing.
34-35c

FOR RENT — 23 Moffatt St., Morewood. 2-bedroom apartment, fridge, stove and parking included, on- site laundry facilities, large yard. $429/month plus utilities. Phone 448-1224.
34tfc

FOR RENT — Room and board. Friendly, family oriented new home has 2 furnished single rooms, suitable for anyone, seniors or slightly disabled persons. Meals included. Rates negotiable. 25 years experience. Call Shirley, 4-9pm weekdays or 9-5pm weekends. 613-989-3375.
34-37

FOR RENT — Room, east of Kemptville, all appliances, references required, non-smoker. $250/month. 258-1883.
34-35

FOR RENT — Winchester area, 4-bedroom house, $600/month plus utilities, fridge and stove included. Available Dec. 1. References required. Call 448-3562 or 774-0938 after 6pm.
34tfc

FOR RENT — 2-bedroom mobile home, 5 miles west of Winchester, $350/month plus utilities. Available immediately. 774-5792, 774-5160.
34-35

FOR RENT — Apartment available Dec. 1 in new seniors' building in South Mountain. Complete with washer, dryer and water furnace. $580/month. Call Bill, 989-5216.
34-35c

FOR RENT — Single guy and girl looking for one more person to share rent in 3-bedroom country home between Morewood and Chesterville, $300/month. Great place to live with privacy respected. 448-2105.
34tfc

FOR RENT — Central Winchester. Bright 2- bedroom apartment, top duplex, private entrance, large kitchen and living room, lots of storage space. Driveway for parking, large yard. $460 per month plus utilities. Low natural gas and hydro bills. 613-528-4689.
34-35

FOR RENT — Apartment, 3 bedrooms, Metcalfe, $550 plus utilities. Phone 448-3616.
35c

FOR RENT — 2-bedroom apartment located on Regional Road 6 near Hwy. 31, Metcalfe. $550 per month, all utilities included. Call 821-2893, ask for Paul.
35-36c

FOR RENT — House in Williamsburg, gas heat, 2+ bedrooms. 652-4802 days, 652-2319 evenings.
35tfc

FOR RENT — Bachelor apartment, $413/month. Stove, fridge and heat, in Winchester. 774-2774.
35tfc

FOR RENT — 2-storey, 3-bedroom house, recently renovated on Main St. in Winchester. 774-0060, 774-3894.
35-36c

For Sale

FOR SALE — Lang calendar holders, $19.95. Available at Chez Mercedes Gift Shop in Finch. Phone 984-0151.
35-37c

For Sale

FOR SALE — Dry shavings, 3.25 cu. ft. or 4 cu. ft. R.S. Allison & Sons Ltd., 774-2925.
35tfc

POWER UP!
Let me show you how. Call Garnet at 821-3158.
17stf

APPLES
CIDER AND PRODUCTS
Smyth's Apple Orchard
County Road 18 between Williamsburg and Dixons Corners. Open 7 days a week. 652-2477.
20tfc

FOR SALE — Premium grade wood pellet fuel, low ash, in plastic bags. R.S. Allison & Sons Ltd., 774-2925.
25tfc

FOR SALE — Windows - top quality at discount prices. Charles Daniels Window Mfg. Ltd., 121 Shanly, Cardinal, 657-1800 or 1-800-331-2062. Open to public weekdays, 8-5; Saturday, 9-1.
30-35

FOR SALE — 10 cords dry hard wood, cut and split, yellow birch. 989-3345.
33-36c

FOR SALE — Dry red oak firewood, $67 a cord. Pickup or delivery. Metcalfe, 821-2360.
34-35

FOR SALE — Marionville firewood. Green at $49/cord delivered. 445-5772.
34-35

LOSE 10 POUNDS BY CHRISTMAS
There is still time to lose 10 pounds before Christmas, safely and effectively. Natural herbal ingredients. No powders to mix, no meetings to attend; no special food preparation. Call for details.
Connie Hart, 448-3227
34-36

FOR SALE — Boy's Micron skates, size 6. Phone 774-3950.
35-36

CHRISTMAS TREES
Pruned Scotch pine and spruce trees, 4 km south of South Mountain to Pleasant Valley Road, east on Pleasant Valley Road 1 km. Walter McShane, 989- 5420.
35-37

FOR SALE — Christmas trees. Balsam, spruce, scotch pine, cut your own. $25, $17 and $15 respectively. Up to 10 feet high. Located 1 mile south and 2 miles west of Heckston on Porter Road. Open 9am-5pm, Dec. 3 to Christmas. Johnston Brothers, 652-2303, 925-4647. Fresh cut tree is the safest tree.
35-38

CHRISTMAS TREES
Cut your own from fabulous selection. Beautiful natural setting. 3 miles north Metcalfe, then just east on Cooper Hill Road. 692-2596.
35-38

FOR SALE — Propane tube heater for garage or workshop. Phone 535-2293.
35

FOR SALE — Bunk beds, Weider flex home gym, portable electric dry sauna, $100 each. Downhill skis, boots size 6, $50. Chairs, captain's low backs, $25 each. 821-1452.
35-36

FOR SALE — Finlayson Christmas tree farm, free hay rides and hot chocolate every weekend. Make a day of it while making a lasting memory. Exit 401 at Iroquois or Cardinal, turn north and follow signs. Open daily, 652-4494.
35-37c

FOR SALE — Berkshire pork, by the side, including cut and wrap, lean and naturally marbled, barley and whey fed. Ready to go in 1 or 2 weeks. Animals may be seen. 989-3364.
35

FOR SALE — 4x8 pool table, 3 sets of balls, 2 8-balls, 1 snooker, cue rack, cues, odds and ends. $400, will deliver, local to Ottawa. 987-5475.
35

FOR SALE — Firewood, 4x8' - 14"-16", good hardwood, $50. Call 657-4497.
35-38

FOR SALE — Older 4-burner small electric stove; cast iron wood stove; baseboard heaters; older buffet; bench for full-size van, blue, 57" wide with arm rest; 2 snow tires, LT-245-75R-16, $75 each; outboard motor stand on casters; door for walk-in freezer; old oval ESSO sign; bale fork; electric chicken brooder. Best offer, 774- 2750.
35

FOR SALE — Fresh government inspected turkeys, average weight 20 lbs., also government inspected meat birds, average weight 8-10 lbs. Phone 652- 4053 or 652-4620.
35-36

Automotive

FOR SALE — 1985 Pontiac Parisienne Safari stationwagon, 8 passenger, $1,500 or best offer. Call 448-3347.
35

FOR SALE — 1972 Lincoln Continental Mark IV, $1,000. Phone 448-3743 or 774-2205.
35c

Classified Advertising Rates

All Classified Advertising Payable In Advance

20 cents per word, $4.00 minimum

Classifieds will be accepted by telephone, but must be paid by 10am Tuesday, for publication on Wednesday.

Tel. 774-2524

Classified Deadline: 10am Tuesday, for publication Wednesday

VISA

Classifieds

Automotive

NOTICE — We're at your service. Need a vehicle and the bank turned you down again! Call Car-o-line Autos, Chesterville, 448-2488. Your area leasing headquarters for new or reconditioned vehicles.
42tfc

WANTED TO BUY — Any number of old cars, trucks, machinery, scrap metal, etc. for wrecking. Martelles, Cardinal, 657-4681, 657-1683 (shop).
31-35

FOR SALE — 1988 Dodge Omni, 4 door, 5 speed, AM/FM cassette, $1,200 safetied. Phone 535-2968.
35

Farm

FOR SALE — Cow mats, starting at $41.95. Large quantities price on request. Garry Murphy Sales and Service, Brinston, 652-4802.
2tfc

FOR SALE — Shelled or rolled corn. Phone Tom, 448-3350.
35stf

FOR SALE — Liquid chlorine for dairy farms. 20 L $9.55; 55 L, $23.50. Garry Murphy Sales & Service Ltd., Brinston, 652-4802.
27tfc

WANTED — Land to rent, Winchester area. Will consider draining land for long-term lease. Phone 774-2486.
30-35

FOR SALE — Agricultural lime sales and spreading, calcitic and dolomitic. Phone 774-3320.
31tfc

FOR SALE — Used Dynavent 7 hp straw chopper; 60 gal. hot water heater, 1 year old; Allis 18.5 ft. cultivator with folding wings. Phone 774-0207.
34-35

FOR SALE — B275 International with loader; Grey Ford 9N, (both excellent condition); V-type snowblower; other 3-pt. hitch items; tractor chains; plows; etc. 537-2544.
35-37

FOR SALE — Registered standard bred yearling filly, tattooed, strong, possibility trotter; GMC 1979 short box stepside half-ton, mechanically fit. Call 652-1778.
35

FOR SALE — 5th wheel cattle trailer, 21 ft., 774-5160 or 774-5792.
35-36

FOR SALE — 40 deLaval water bowls. Contact 448-3188.
35

Household

ELECTROLUX
December specials: All vacuum cleaners, uprights, canisters, centrals with parts, shampooers, new or used. Bags, filters and repairs. Apply to Sam Cowan, 925-3586; Winchester at 774-3932 or Kemptville at 258-2497.
35tfc

FOR SALE — Maytag stack washer-dryer, heavy duty, large capacity, self clean washer filter, auto dry control. Approximately 2 years old. Excellent condition. Asking $800. Call 984-2700 after 6pm.
27stf

FOR SALE — RBS Used Furniture, November sale, save 10-20 or 50% off everything in the store. Open 8am-6pm, Monday to Saturday. South Gower Industrial Park. Buying and selling. 258-2613.
31tfc

FOR SALE — Cast iron wood stove, best offer, excellent condition. Heavy duty Kenmore stackable washer and dryer. 821-2825.
35

FOR TRADE — Will trade a queen size bed for a single bed. Call Scott, 445-0903.
35-36

FOR SALE — Antique rocking chairs. Phone 448- 3743 or 774-2205.
35c

FOR SALE — 24" GE kitchen range. Phone 774- 1022.
35c

FOR SALE — Old rose horizontal patio blinds, white microwave stand. 774-2545.
35

FOR SALE — 3-piece sofa set, 4-piece sofa set; both very clean. Also small oval kitchen table. 989-3364.
35

FOR SALE — Woods deep freeze, 27 cu. ft. 774- 2923.
35-36

FOR SALE — General Electric built-in dishwasher with 3-level washing, 5 cycles including potscrubber, new quiet power, white, black or almond colored door panels. On sale now, just $519. John Witteveen TV Appliances Sales and Service, 448-2766, RR2, Chesterville (Dunbar).
35c

FOR SALE — Brand new gas dryer with large 20- lb. capacity, full automatic drying cycle. Will not over-dry clothes! Large rack for drying sneakers or sweaters without tumbling! Heavy duty construction and priced "just in time" for only $589. Save over $50 on this one! John Witteveen TV Appliances Sales and Service, 448-2766, RR2, Chesterville (Dunbar).
35c

Pets, Livestock

HAVE SPACE to board 10 head of cattle. Winchester. 774-3123.
35

FOR SALE — Good home wanted for white pomeranian male, 3 years old, $100. Call Cardinal, 657-4631.
35

WANTED — Purebred Holstein cows and heifers, calving December and January, for export to Pennsylvania. James Cooper, 652-4145.
35c

Birth Notice

GIBSON — Sam and Cheryl are pleased to announce the birth of Kirk Samuel on Nov. 14, 1994, weighing 7 lbs., 6 ozs. Proud grandparents are Paul and Anita Leslie of Mountain and Reg and Joyce Gibson of Williamsburg. Special thanks to Dr. Rosenquist and the obstetrics staff at WDMH for their excellent care.
35

TUNNELL — John and Leslie are pleased to announce the arrival of John Mitchel on Nov. 16, 1994 at Ottawa General Hospital. A baby brother for Alyse. Proud grandparents are George and Clara Edwardson and Mr. O. Tonnell of Ottawa.
35

LEE — Randy and Dianne (nee Wichers-Schreur) are pleased to announce the arrival of Vanessa Nicole, 10 lbs., 12 ozs., on Nov. 12, 1994. A new sister for Melissa, Christopher and Adrian. Special thanks to Dr. Rosenquist, Dr. Crabtree, Joan and Lorraine, and all the wonderful maternity staff at WDMH.
35

IT'S A BOY
WILLIAMSON — Courtney, along with her parents, Jeff and Brenda (nee Berman), welcome with love Tyler Wesley James on Nov. 24, 1994 at 8:51pm, weighing 9 lbs., 13 ozs. Proud grandparents are Irene and Howard Williamson of Riceville; Doug and Gaetane Berman of Spencerville; and Pat and Del Trobak of Barss Corner, Nova Scotia.
35

Death Notice

DUKE — Robert J. In WDMH on Sun., Nov. 27, 1994, Robert J. Duke of Winchester in his 90th year. Beloved husband of Hazel Stewart. Dear father of Dean of Morewood, Shelvia Jean (Jim) Clark of Toronto and Denzil (Margaret) of Morewood. Loved by 8 grandchildren and 3 great- grandchildren. Predeceased by infant son William Leonard. Resting at Daniels Funeral Home Inc, 505 Church St., Winchester, where family will receive friends Tuesday, 3-5pm and 7-9pm and where service will be held on Wed., Nov. 30 at 1pm. Interment at Maple Ridge Cemetery. Donations to WDMH or Gideon Bible Society would be appreciated.
35c

Card of Thanks

CARD OF THANKS — The family of the late Lyle Fawcett wishes to extend their thanks and appreciation for the expressions of sympathy, charitable donations, flowers and food brought to the home. Special thanks to Dr. Burke for the care he has given Lyle for years. Special thanks to Daniels Funeral Home, to Rev. Heather Jones for the many prayers she had with myself and Lyle and for the wonderful service. Also the Presbyterian Church Ladies for the lovely luncheon. God bless you all.
— Eva and family and sister Roma
35

CARD OF THANKS — I would like to thank my relatives, neighbors and friends for cards and visits while I was a patient at WDMH. Special thanks to Dr. Slowey and the nurses on third floor for their care.
— Isobel Feeley
35

CARD OF THANKS — We, the family of the late Donelda (McLean) Freeland would like to thank the many kind people for their words of sympathy, floral tributes, memorial donations, cards and food brought to our homes. Special thanks to Rev. Heather Jones, Jim, Mona Daniels and staff, the pallbearers, nursing staff, doctors at WDMH and Ottawa Civic Hospital, and Presbyterian Ladies Aid for the lovely lunch. Also thanks to our special friend, Jeannine, who is always there for us. It is hard to remember everyone who was so kind to help us all through this very sad time. You know who you are. Again thank you.
35

CARD OF THANKS — The family of the late Harold Lapier, expresses thanks to relatives, friends and neighbors for the many kind words of sympathy, floral tributes, memorial donations, cards and food contributions. Special thanks to Rev. Angela Bailey for her comforting message and support, Marsden and McLaughlin Funeral Home, Dr. Coolican and nursing staff at Winchester Hospital for their care. These acts of kindness will always be remembered by the family.
35

CARD OF THANKS — As my term of office comes to an end, I would like to express my sincere gratitude to my family, friends, fellow members of council, the village employees, the appointed committees and volunteers and the residents who assisted and supported me throughout the past three years. It has been a rewarding experience and I thank you for the opportunity of serving you. I would like to extend my congratulations and sincere best wishes to our incoming council.
— Sandra Laneville
35c

In Memoriam

CAMPBELL — In loving memory of my dear father, Elborn F.W., who passed away Dec. 9, 1981.
Nothing can ever take away
The love a heart holds dear
Fond memories linger every day,
Remembrance keeps him near.
— Always loved, Margaret Jean and George
35

Cut your own Christmas Tree
Drive south on South Gower Drive to Latourele Road, follow signs.
Open Sat. and Sun. until Christmas
Ready cut trees also available
Call 258-3856

In Memoriam

STEWART — In loving memory of a dear husband, father and grandfather, Milton, who passed away Dec. 1, 1991.
Always loved and fondly remembered.
— By wife Laura, Leonard, Betty, Garry and families
35

Coming Events

BINGO
Special $1,000 jackpot, Dec. 1. Bingo every Thursday night, Matilda Hall, (air conditioned hall), Dixons Corners. Minimum $500 jackpot goes every week. Bonanza. Doors open at 6pm, games start at 7pm. Sponsored by the Iroquois-Matilda Lions Club. Sorry no admission under 18 years of age.
32tfc

SUNDAY BRUNCH
At the Country Kitchen 9:30am-2pm, adults $6.95; children under 8, $2.95. Now available: No smoking dining room. 774-2417.
12tfc

LIONS BINGO
Every Monday night at the Winchester Lions Club. Door open 6:30pm, $600 jackpot, consolation prize $250. All welcome.
27tfc

NEW YEAR'S EVE CELEBRATION AND CHINESE DINNER
Sat., Dec. 31, Mountain Township Ag Hall. Social hour, 6:30-7:30pm; supper, 7:30pm; dance 9am-2pm; $20/person. Music by Country Gentlemen. Proceeds to Mountain Trail Blazers and Township of Mountain Fire Department Auxiliary. Advance tickets only. Call 989-6148, 989-6145, 989-2330.
32-35c

THE VILLAGE BIN
498 Main Street, 774-2783. Specials, Nov. 30-Dec. 6: crystallized ginger, $6.00/lb.; condensed milk, $1.79; dates, $1.79/lb.
35-38c

SOUP AND SANDWICH LUNCH AND BAKE SALE
Sat., Dec. 3, 11am-1pm, Winchester United Church Hall, sponsored by UCW Unit 2. Adults $4; children under 12, $1.50. All welcome.
34-35

OFSC TRAIL PASSES
Buy your OFSC trail pass now and save. Trail passes $80; after Dec. 1, $100. Ontario and Quebec. Dual permit, $180; after Dec. 1, $200. Buy from your club, or call Rob Steele, 774-0055; Greg Erwin, 989-6145.
34-35c

NEW YEAR'S EVE BALL
Featuring the Don Morrell Orchestra, Morrisburg Legion, 9pm-1am, midnight buffet. Tickets: $28 per couple - Morrisburg Legion, Don Morrell, Iroquois Beckers. Tickets are limited.
34-36

FULL GOSPEL BUSINESS MEN
Invite you to the Christmas banquet, Sat., Dec. 3, 6:30pm, Baldi's Deli, Iroquois. Special guests: The Living Temples with Bob Winters. Reservations: $12. Please make reservations early. Call Garnet, 774-2940; Wilfred, 543-3318; Cliff, 448-2909.
34-35c

MOREWOOD RECREATION ASSOCIATION
New Year's Eve tickets are now on sale. $20 per person. Music by Record Runner, midnight buffet. Call Marie Cousineau, 448-2233 for your ticket.
35-38c

FOOT CARE CLINIC SERVICE
Wed., Dec. 7, Para-Med Health Services, 457 Main St. East, Winchester (wheelchair accessible). $12 per person. All appointments must be pre-booked. Call 774-5544, 1-800-461-9916.
35c

WINCHESTER VILLAGE COUNCIL MEETING
Mon., Dec. 5, 7pm, Winchester Municipal Building. Open to the public.
35c

CHRISTMAS HOUSE DECORATING CONTEST
Matilda Township only. Enter own name or nominate other house. Drop off entries at Brinston General Store. Prizes. Winners to be announced at winter carnival.
35c

5TH ANNUAL CHRISTMAS CRAFT SALE
Williamsburg United Church, 9:30am-3:30pm, Sat., Dec. 3. Light lunch served. No admission. Door prizes.
35

CHEZ MERCEDES GIFT SHOP
In Finch will be open 9:30am-8:00pm, starting Dec. 1, 6 days a week. Sun., 11am-4pm.
35-37c

BINGO
Dec. 3. Sponsored by Chesterville Legion Ladies Auxiliary No. 434. Legion Hall, Chesterville. Starting 1pm sharp. Players must be 18 years of age.
35c

BINGO
Dunbar Recreation bingo will be held on Sun., Dec. 11. Jackpot of $500 given that night. Doors open at 5:30pm. Bingo starts at 7pm. All players must be 18 years of age.
35-36c

MARY KAY OPEN HOUSE
Sat., Dec. 3, 9am-1pm, after parade until 5pm. Marlene Faulkner, 774-3492. 10% discount on some items. Refreshments.
35c

CHRISTIAN BOOK SALE
Sat., Dec. 3 at 482 York St., Winchester, 9am-5pm. Books, Bibles, cards and gift ideas. Sponsored by Seeker's Loft Ministries.
35c

Saturday Night Alive
at Winchester Wesleyan Church Hall
6:30pm
Guest Speaker: Dale Shaw
Gospel music by *"Alive"*
ALL AGES WELCOME
Babysitting available

Coming Events

DFA MEETING
The regular monthly meeting of the Dundas Federation of Agriculture will be held on Wed., Dec. 7 at the OMAF board room, Winchester, 8pm. Everyone welcome.
35c

NATIVE AFFAIRS AND SURVIVAL
In the wilderness will be the topic addressed at the Osgoode Historial Society by Bob Stevenson of the Akwesasne Reserve at the Vernon Museum meeting, Tues., Dec. 6, 8pm. Everyone welcome.
35c

SANTA CLAUS PARADE
Mountain/South Mountain Santa Claus parade will be held Sat., Dec. 10, starting at 1pm in Mountain and on to South Mountain to start at 2:15pm. Santa will be distributing candy to the children at the South Mountain IOOF Hall. Parade sponsored by South Mountain Lodge 428 and the Mountain and District Lions Club. In interested in entering a float contact Claude Brisebois, 989-2974 or Bill Williams, 989-2107.
35-36

NEW YEAR'S EVE PARTY
Dundas County Junior Farmers present: Bruce Golden and Borderline, Sat., Dec. 31, at the Winchester Community Centre, 9pm-2am. Tickets $15 per person. Includes midnight champagne, party favors and a light lunch. No minors! Proper attire required. For tickets call: Jason Schoenfeld, 989-1219; Cynthia Whetter, 448-1255; Meaghan McDiarmid, 774- 5000; Daryle Payne, 989-5714; any Junior Farmer member; or "The CountryBoy in Winchester.
35c

ANNUAL CHRISTMAS CHEER BROADCAST
Metcalfe & District Lions Club, at Metcalfe Separate School, Sat., Dec. 3, 8am-6pm. Please give us a call, 821-1002.
35c

HALLVILLE CARNIVAL MEETING
Mon., Dec. 5, 7:30pm, at the Hallville Rink House. New ideas and everyone welcome.
35

CHRISTMAS MUSIC
St. Paul's evening of musical worship featuring our children's choir and our seniors' choir, Sun., Dec. 4, 7pm, 517 Main Street, Winchester. Free will offering. Refreshments following.
35c

BE PREPARED *Get Involved*
SCOUTS CANADA
PREPARING FOR LIFE IS WHAT WE'RE ALL ABOUT

Gibson's
Christmas Tree Farm
Enjoy a Christmas Tradition
Cut Your Own
10059 Hyndman Road, Mountain, off Hwy. #43
Open Weekends or call 989-3778

UNITED COUNTIES OF STORMONT, DUNDAS AND GLENGARRY
20 PITT STREET, CORNWALL, ONTARIO K6J 3P2

Meeting

The Steering and Public Liaison Committees of the Stormont, Dundas and Glengarry Waste Management Master Plan Study will be meeting jointly on **Tuesday, December 6, 1994** at **7:30pm, County Administration Building, 20 Pitt Street, Cornwall.**

Part-Time Studies
Give yourself **CREDIT**
at St. Lawrence College
Watch for the winter guide to part-time studies in the **Cornwall Standard Freeholder** on Saturday, December 3rd or the **Consumer's Guide** on Monday, December 5th.
The guide will also be available at several convenient community locations or you can call the college at **(613) 345-0660** *or* **(613) 937-1509** for your *FREE COPY!*

Nordun Computers
448-1108
Multimedia Computer
Special Only $2,195
Intel 80486DX2/66 with 4mb RAM
540 MB HD and 1.44 MB FD
VLB SVGA card with 1 mb
2 serial, 1 parallel, 1 game port
14 in. SVGA monitor, .28 mm NI
101 keyboard/Serial mouse with pad
Double speed internal CD-ROM drive
Sound Blaster sound card/speakers
MS-DOS 6.2, Windows 3.1
15 multimedia/software titles
DELIVERED AND INSTALLED
3-YEAR ON-SITE WARRANTY
17C Industrial Drive
Chesterville

Jaspers T.M
FINE DESSERTS
My famous
Black Forest Cake.....$20
Mincemeat tarts.....6/$4.50
8" fresh apple pie.....$7.00
Santa Claus cake.....$20
Homemade 1 lb.
Botterletters.....$5.95
Taai-taai..... ea. $1.60
Freshness, quality & service
Chesterville
448-2598
Prop. Heather Parent

BDO DUNWOODY WARD MALLETTE
Chartered Accountants
Management Consultants
Ward Mallette offers a full range of services in areas of:
• farm tax returns
• financial statement preparation
• personal tax returns and planning
• computer installation and training
• goods and services tax consulting
475 Main Street
Winchester, Ont. K0C 2K0
Tel.: 613-774-2854
Toll free: 1-800-268-0019


Area Representative
Kevin Fawcett
989-2401 (res.)
Cellular Phones
Mobile Radios
Paging
Sales and Service
1676 Bank St., Ottawa
733-8958 Fax 733-0933
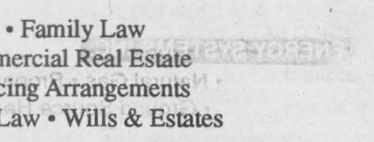

Bell *Mobility*
Approved Cellular Agent

JUST ARRIVED
Patons
Shetland, Astra, Canadiana & Baby Yarns
available at
Country Girls General Store & Wool Shoppe
South Mountain
989-2865
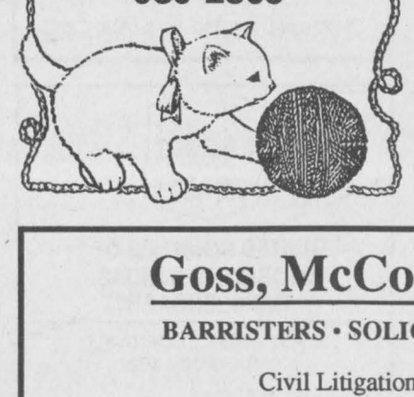

CHRISTMAS SPECIAL
DA-MAUR CARPET CLEANING
19 Years Experience
Superior In-Truck Mount Steam Cleaning
Will Professionally Clean Your Whole House
(Excluding Finished Basements)
With Our Own Water Supply
REG. $90 **NOW $75**
(includes L.R., D.R., 3 Bd.R. (T.A.'s), 1 set of stairs & upstairs hall)
ON PRESENTATION OF THIS AD
CALL AND BOOK NOW
822-7031
Saturdays Available

Goss, McCorriston, Stel
BARRISTERS • SOLICITORS • NOTARIES
Civil Litigation • Family Law
Residential & Commercial Real Estate
Mortgages & Financing Arrangements
Business & Corporate Law • Wills & Estates
203-2430 Bank St. *(at Hunt Club)* **738-0023**
OTTAWA

The Corporation of the Township of Osgoode
Springhill Landfill Site
NEW WINTER HOURS
Open Mondays to Fridays
8am-4pm
Effective Dec. 3, 1994
Landfill site will not be open Sat., Dec. 3, 1994

WINCHESTER STEEL
New Winter Hours
December 1 to February 28
Monday to Friday 9am-4pm
Saturday 9am-12 noon
Highway 31, Winchester, Ont.
Telephone 613-774-2127

VISA
For your added convenience, Winchester Press will now accept Visa for payment of your telephone classified ads and subscriptions.
WINCHESTER PRESS
545 St. Lawrence Street, Winchester
774-2524

Classifieds

Auction Sale

FARM AUCTION
SATURDAY, DEC. 3
commencing at 11am
On the property of Mr. Fernand Piche, on route 800, 3/4 of a mile west of St-Albert, turn 1 mile north on Ouimette Road (follow auction signs)
COMPLETE LINE OF FARM MACHINERY, TOOLS, EQUIPMENT

Machinery: Case tractor no. 1390 with cab, front loader and air heater; David Brown tractor no. 995 with cab and heater; Ford gas tractor no. 3600; NH harvester no. 718, fully elect., like new; NH no. 513 manure spreader; set of Case discs; tandem (36 discs); MF 15 drill seeder, like new; John Deere corn planter no. 1240, like new; Ford post hole auger no. 905, new 1990; sun rake on rubber; hyd. fertilizer spreader; 4 sections tooth harrow; 90 gal. tank weed sprayer; hyd. Rolabar; NH rake no. 256; McCormick combine with pickup, for parts only; 3-furrow hyd. plow, Kverneland, like new; Meteor snowblower, 7' wide; haybine, Hesston PT 10; Kewanee elevator no. 500, 40' long with PTO or motor for bale or grain; baler, heavy duty no. 490, Deutz Allis, bought in 1987; McCormick combine no. 80 with PTO and Scour Clean; 2 Dion corn wagons, bought in 1985, 10-ton capacity and 16' long, with roof; 3 hay wagons on rubber with platforms; tractor bale fork; Dion corn blower, PTO; tractor blade; 2 wooden grain boxes, 4x8'; 2 sets of pickup truck racks, 8' long; etc.

Others: Cattle water tank; alternator, 2600 KL, on trailer, PTO; water pumps; motors; 2 aluminum ladders, 14' long; step ladder; forks; shovels; 1/2 mile long of electric fence; 3,000 small bales of hay, 1993; Surge bulk tank, cap. 500 gals.; Surge pipeline; compressor; stain steel 2" pipe to milk 52 cows; Ideal barn cleaner, 390' chain with new motor, 2 years; slab Dion silo, 16x40'; and many other items too long to list.

Note: Be there on time! A draw of $200 will be held at the end of the auction. In case of bad weather, the auction will be held inside. Canteen and washroom on site. Very good merchandise.

TERMS - CASH, CERTIFIED OR PERSONAL CHEQUE WITH PROPER ID
PROPRIETOR
Fernand Piche
613-764-5298
BILINGUAL AUCTIONEER
Regent Menard
613-443-2884

34-35c

AUCTION SALE
2 miles west of Avonmore Berry Farm
SATURDAY, DEC. 3
commencing at 11am

Beautiful 10-acre treed building lot, private, hydro nearby, (reserved bid, $10,000). Terms: $500 down, balance on closing on or before Dec. 30, 1994.

PROPRIETOR
C. Ethier, 535-1079
-AUCTIONEER-
Carson Chisiman

34-35c

AUCTION SALE
BRED BEEF COW CONSIGNMENT SALE
at Smiths Falls Livestock Exchange
TUESDAY, DEC. 6
commencing at 1pm
within regular sale

Cows will be pregnancy checked on Mon., Dec. 5, 2:30pm.

SALE BARN
283-2507
Gord Hodges, 269-3666

35c

AUCTION SALE
Herd of Micheal Finucane, RR5, Renfrew, Ont., 432-2793

Consisting of 20 crossbred cows, 19 Holstein cows, 1 PB Salers bull. All cows bred Salers.

THURSDAY, DEC. 8
commencing at 3:30pm
Leo's Livestock Exchange Ltd.
Greely, Ont.
613-821-2634

35c

ESTATE AUCTION SALE
ANTIQUES, GERMAN DOLL, SHARPE RIFLE
of the late Norma McLaren, also articles from Jack and Frances Carmicheal
St. Mary's Centre
Williamstown, Ont.
SATURDAY, DEC. 3
commencing at 10am

Settee with fruit carved back; settee with medallion back sofa, bird's eye maple and walnut trim; victorian arm chairs; writing desk; drop front desk; pedestal Duncan Phyfe drop-leaf table; 5 needlepoint carved back chairs; oriental rugs; oil paintings; needlepoint footstool; 5-tiered what-knot; fire side bench; Session mantle clock; corner glass door china cabinet; miscellaneous dishes including 12-place setting of Spode "buttercup" and serving pieces; Limoge Gone With the Wind lamp; wing back chair; small loveseat; sofa bed; tea wagon; prints; lamps; dining table; 6 cane back chairs; Gibbard buffet; small glass hanging cupboard; Birk's Regency plate for 8 and chest; cedar chest; many oriental pieces; collection of old miniatures items including Cloisonne teapot; vases; ivory carvings; Japanese bowl circa 1850; soup bowl possibly Canadian sports series "Snowshoe Scene"; collection of paper weights; many sterling pieces including travelling silver flatware set of 12, Mapping and Web circa 1860s; 2 sterling vanity sets; jewwllery; 1840 brass candlesticks; 10" porcelain head doll, jointed arms and legs; wrought iron cradle; German child's tea set; Sharps rifle pat. 1859; swords including pair of left and right swords; collection of Friends of the Forest Thimbles; miscellaneous dishes; early 19th cast iron curling stone; McGill items; George Miller's prospector hammer; beaded bags; raccoon fur coat, 3 years old; books; 4-pc. bedroom set; fridge and stove; many other articles.

TERMS - CASH OR ACCEPTABLE CHEQUE
Canteen
-AUCTIONEER-
Flora Grant Dumouchel
Auction Service
Ingleside, 537-2925

35c

FOR SALE
Contents of an Antique Shop for sale.
Call 733-5296

LOCKE'S
RENTALS
General Tool & Equipment Rentals
WELDING
Repairs & Fabrication including aluminum and stainless
Custom Punching & Shearing
DIXONS CORNERS
652-1620

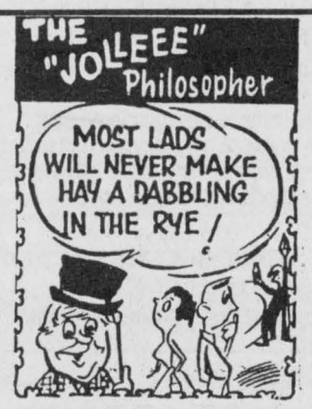

D&J MOTORS
Doug Angus, Proprietor
Serving Winchester for 40 years
Winchester 774-2703
GENERAL REPAIRS
Free pickup and delivery in town
Open Saturday until noon
• Foreign & domestic • Air conditioning
• Fuel injection and computer service
• Oil guard
• Safety inspections
"Home of Doug and Jim's Used Cars"

UNITED COUNTIES OF STORMONT, DUNDAS AND GLENGARRY

20 PITT STREET, CORNWALL, ONTARIO K6J 3P2

Notice
County Library Board Appointments

The council for the United Counties of Stormont, Dundas and Glengarry is inviting applications for consideration to appointment on the County Library Board.

The County Library Board is composed of seven members, three of whom need to be non-members of County Council.

The appointments will be made by County Council in December, 1994 and will continue for a period of three years.

Applications should be submitted to the undersigned **prior to December 9, 1994.**

R.J. Lapointe
Co-ordinator/Clerk Treasurer
United Counties of Stormont, Dundas and Glengarry
20 Pitt Street
Cornwall, Ontario
K6J 3P2

This notice is given as required by The Public Libraries Act, RSO 1990.

CLASSIFIED MARKETPLACE

"Advertise Across Ontario or Across the Country"

BUSINESS OPPS.

MY 6th MONTHLY COMMISSION, $4,000. Reason: Our products make people and animals FEEL better! Have never experienced people contacting me in M.L.M. before. What a switch! Free membership, no investment, not designed to retail products. Information, write Box A998, Independent, 15 King Street, Elmira, Ontario N3B 2R1.

FLEA MARKETS

CALABOGIE FLEA MARKET open Sundays 10-5. Nostalgia, antique furniture, bottles, tools, glassware, crocks, books, crafts, collectables. Vendors welcome. Now open Country Corner Gifts, Collectables. Call 1-613-752-2468.

SMITHS FALLS FLEA MARKET, 613-283-8448 every Sunday 9am-5pm year round. A real inside flea market, good clean merchandise from crafts to collectibles, solid wood furniture.

FOR SALE

TERRIFIC OPPORTUNITY to purchase Muskoka convenience store with total sales of approximately $700,000. 649, Sport Select, long-term lease. $175,000. Plus store (705) 286-2518, (705) 286-4981.

TRUCK CAPS over 70 in stock. White from $599. Colour from $699. Deluxe painted $1099. Also many used bargains, Mr. Running Board 613-962-9717, call collect.

HELP WANTED

RETIRED? Care for vacant homes part-time in your area, including cleanup, snow/grass. $60+/month/home. Housesitters, 530 Queen St. E., Toronto, M5A 1V2.

SALES HELP WANTED

YOU WANT TO MAKE MONEY to buy your X-Mas gifts. Why not sell chocolate bars in your area? Special promotion, call us now 1-800-38DELUX.

MEDICAL

ARTHRITIS SUFFERERS: Amazing new Dr.'s Cream. Formula developed by group of doctors. Now available to relieve pain from arthritis of joints, muscles and tendons. Ask your local pharmacist about Dr.'s Cream. Distributor: Oxford Distributors, Box 513, Truro, N.S. B2N 5C7 1-902-893-4603 Fax 1-902-423-6115.

SAFE PAIN RELIEF . . . WITHOUT DRUGS. I didn't believe it either. . . but now I know. Earn good income helping others get relief. U.K. Executive here to launch new product. Linda 1-705-653-2267.

MISCELLANEOUS

POETRY CONTEST $24,000 in prizes yearly. Possible publication. Send one original poem 20 lines or less: National Library Of Poetry, Box 704-1366, Owings Mills, Md 21117.

PAY TELEPHONE SERVICES

*A cost will be incurred.

LIVE PSYCHICS. Police use us...Harness your destiny. Your present and future revealed. *Love*Success*Money. Find out now. Call 1-900-451-4055. $2.99/min. 18+.

MEET SOMEONE NEW Casual, Romantic or Intimate encounters: 100's of women, men & couples in Ontario. Call 1-900-451-6855 Ext. 77, 24 Hrs, $2/Min. 18+.

PERSONALS

SINGLE? If you feel there's someone better than people you've been meeting and tired of the places you've been looking, Call TOGETHER Today! 1-800-667-0117.

REAL ESTATE

IMAGINE OWNING/LEASING your own 2 or 3 bedroom cottage on waterfront, 9 cottages to choose from starting at $26,200. All are furnished, children's play area, swimming, boat rentals, east of Toronto 1-905-662-6533.

GOT A CAMPGROUND membership/timeshare? We'll take it! America's largest, oldest resale clearinghouse. Resort Sales International 1-800-423-5967. Timeshare rentals needed. Call 24 hours a day.

STEEL BUILDINGS

QUONSET BUILDINGS . . . Annual Factory Direct Winter Sale. No Middleman. 21x34 $1,998.00. 25x44 $2,736.00. 32x48 $4,264.00. 34x54 $4,898.00. 40x58 $6,394.00. 40x66 $7,298.00. Ends optional. Pioneer 1-800-668-5422.

• It's Affordable • It's Fast • It's Easy • One Bill Does It All
• Northern Ontario $63 • Eastern Ontario $91
• Western Ontario $162 • Central Ontario $168 • All Ontario $380
• National Packages Available • Call this paper for details!

ASSISTANT CONTROLLER

Beavers Dental, a division of Sybron Canada, requires an Assistant Controller. Applicants must have a **CMA** or **CGA** designation combined with 3 to 5 years experience in a manufacturing environment. Experience in Microsoft Office and Novell Software with an MIS background would be a definite asset.

The company, located in Morrisburg, Ontario, is a world leader in the manufacture of dental burs.

Competitive salary and full benefit package are offered.

Please forward resume to:

Personnel Manager
Beavers Dental
P.O. Bag 900
Morrisburg, Ontario
K0C 1X0

AUCTION
BELMONTE AUCTION HALL
Highway 43 - Avonmore - 346-0335

Auction Sale - Saturday, Dec. 3 - 11 a.m.

Fridge, stove, washer, dryer, dining room sets, hutch, buffets, bunk beds, dressers, mattresses, toys for children (new), 80cc motorcycle, Ford Caravan Van, wicker furniture, new dish sets, lamps, quilts, clocks, stereo systems, 5 disc CD players, vases, and much much more. Door Prizes.

Auctioneers Note: Plan to attend. Top quality articles, manufacturer and wholesale consignors. This is a sale not to be missed. ***Terms: Visa, Cash and Good Cheques with proper I.D., Heated Hall, Canteen, Owner / Auctioneer not responsible for Loss or Accidents.***

Belmonte Auctions
Hwy. 43 Avonmore - 346-0335
Owner Tony Belmonte
Auctioneer Ray Smith

SNOW REMOVAL
Residential and Commercial Snow Removal
By the job or by the hour. Early morning bookings still available.
PRE-BOOKING FOR YOUR CONVENIENCE
Call 774-2341

THE CORPORATION OF
THE TOWNSHIP OF OSGOODE

PUBLIC NOTICE

Please be advised that the
Inaugural Meeting of Council
will be held in the Council Chambers
at the township hall in Metcalfe on
Tuesday, December 6, 1994
at 6:00pm.

Pride CORN-FORAGES-SOYBEANS

CANOLA INFORMATION SESSION

Where: **Country Kitchen, Winchester**

When: **December 6, 7:30pm**

Pointers on growing, harvesting and marketing the crop. All farmers interested in growing canola welcome!

Township of Winchester

ROAD DEPARTMENT

REQUIRES

A part time snow plow operator. Must have a DZ licence.

Equipment maintenance, mechanical skills and a general knowledge with our Township roads an asset.

Qualified persons are requested to submit their resume to the undersigned by December 5, 1994 at 12 noon.

Nancy Krisjanis, Clerk
Township of Winchester
R.R. # 4, Winchester, Ontario
K0C 2K0

Rivermead Dispersal

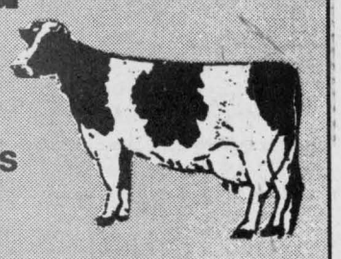

Milk Cows & Bred Heifers
Selling at the farm
CARDINAL, ONT.

Monday, December 5
12:00 Noon
75 Registered Holsteins Sell

FEATURES:

Seelby Gemini Betsie EX-2E. 2 yrs. BCA 192-179-183 +56 +41 +40. Sells fresh in Oct. and looks great.

The family of **Collin Hi-View Boots EX,** who is the sister to Willowtree Typemaker has 9 family members sell.

Goldenmar Jethro Loretta GP, BCA 176-162-176 +25 +13 +17. Sells fresh and placed 6th at Kemptville Championship Show 1994.

Mookoun-M Thor Sue, a fresh Jr. 2-year-old by Exranco Thor from 5 generations VG or EX.

- **25 Head sell fresh in Oct. and Nov.**
- **Cattle vacc. for BVD and pregnancy checked**
- **SCC under 168,000 last 12 months**
- **Sale in heated tent**
- **Herd will be reclassified**

OFFICIAL CATALOGUES AVAILABLE
CONTACT:

Proprietor
Gordon Dodge
657-3346

Auctioneers
Hugh Fawcett
774-3363
James Cooper
652-4145



Four of the original 35 charter members (all past presidents) continue to be actively involved in club administration. They are, from left, Harold Cowan, Gerry Mullins, Archie Sayant and Bill Porteous. Press Photo — Quail

Metcalfe marks 35 years of Lionism

Garnet Quail
Press Staff Reporter

METCALFE — The Metcalfe and District Lions Club has reached a very important anniversary in its evolution. On Saturday evening, the club celebrated the 35th anniversary of the reception of its charter.

The actual date on the charter document is January 27, 1960 but when you've gotten this close it's hard not to celebrate a little bit early.

More than 175 Lions members, their spouses and friends gathered at the Vernon Recreation Centre for the special evening of celebration.

Master of ceremonies, Lion Howie James called upon Lion Bill Porteous to introduce the head table guests and various other dignitaries in the audience. Following these introductions, Lion Gerry Ross was called upon to propose a toast to 'Partners in Service'.

Said Ross, "It is so nice to be able to recognize our partners. In the past we have always only mentioned our spouses and we have to realistically recognize that they are not our only service partners. We may call on sons, daughters, siblings, friends and even business aquaintances when we require assistance in our service work and they should all share our deep appreciation."

The guest speaker for the evening was past District Governor, Lion Judy Grant of Low, Quebec. Grant is a very capable woman with a massive list of community-minded credentials to her credit. These accomplishments had much to do with the fact that she was invited to become involved in Lionism and she has never looked back. Her theme for the evening centred around the fact that we must prepare for change in an ever-changing world.

"We have to stay current in the remainder of this decade and be prepared for what awaits us after the turn of a new century." she said. "If we aren't ready to try something new, we will forever live in the past. We simply cannot continue through life using only knowledge gained in the past. By the same token we cannot feel single- handedly responsible for making revolutionary change; it must be a joint effort."

Grant's motivational speech was followed by greetings from outgoing Osgoode Township Mayor Albert Bouwers, himself a Lion and from Don Graham of the Russell Lions Club, the organization which recommended and sponsored the Metcalfe group 35 years ago.

Special recognition was shown to four charter members of the Metcalfe Lions Club who are still active today. The four — Harold Cowan, Bill Porteous, Archie Sayant and Gerry Mullins — represent 140 years of Lionism among them.

Following a roll call of visiting Lions clubs and other service organizations, the formal portion of the evening was adjourned so that everyone could enjoy some mingling and dancing to bring the 35th anniversary celebration to a close.

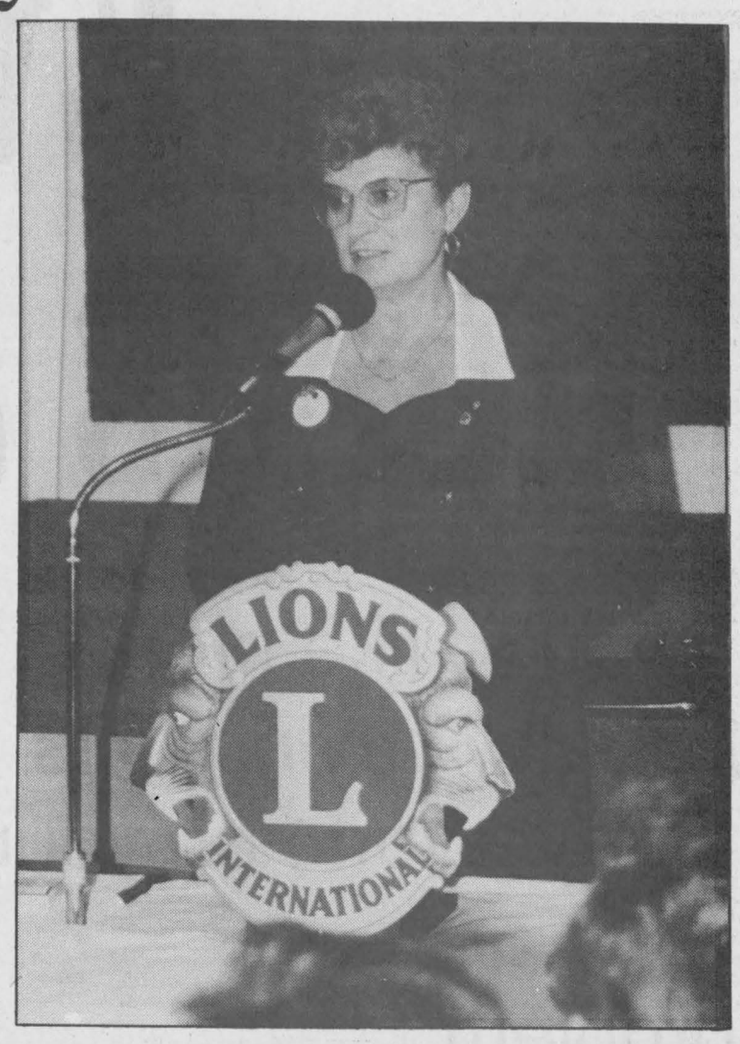

Lion Judy Grant, MDA council chairman, entertained and uplifted the dinner guests at the Metcalfe and District Lions Club 35th anniversary night. Press Photo — Quail

Family values come first to Masonic Lodge members

by Leonard M. Fourney,
Secretary-Treasurer
The Masonic Association of
Eastern District

WINCHESTER — Freemasonry is a fraternal organization founded on the basic principles of temperance, fortitude, prudence and justice. It teaches love and kindness in the home, honesty and fairness in business or occupation and courtesy in social contacts.

Its purpose is to help its members to become better citizens of the community in which they live by teaching them to live upright moral lives and to have respect and tolerance for all; to practice a life style which will generate respect for themselves and their families. Members develop inter-personal skills which assist them in everyday life. A Mason's first responsibility is to provide a loving and caring environment for his family.

Although Freemasonry is not a religion, it requires its members to live by the teaching of their own religion, whatever form that takes. As a matter of fact, discussion of religion or politics is forbidden in a lodge meeting room.

THE MASONIC ASSOCIATION

The Masonic Association represents members of twenty Masonic Lodges in the Eastern Masonic District of Ontario. Its purpose is to coordinate the work of those lodges in providing financial assistance to local charitable organizations from funds generated by Masons activities in the District. For example, in the past two years, $4,000 has been donated to the Winchester District Memorial Hospital and $500 to the Dundas Human Resource Centre.

The Masonic Association is also the trustee for a registered charitable institution which operates a bursary fund. During the past two years, bursaries totalling $8,000 have been donated to local students attending post-secondary learning institutions.

BECOMING A MASON

Freemasonry does not solicit membership. However, any man, irrespective of color, race, creed or religion, who is of good moral character, is 21 years of age or older and who has declared his belief in a religion of his own choosing, may approach any Mason to seek further information about the organization or about becoming a member. The doors of Freemasonry are open to those who seek harmony with their fellow man, feel the need for self-improvement and wish to participate in making this world a better place in which to live.

Book signing

WINCHESTER — Ottawa Valley hockey author Harold Garton will be at the Corner Books and Crafts store on Sat., Dec. 3 for a book signing between 10am-12noon.

Garton, who penned Hockey Town Canada in 1992, has recently published Hockey Town Canada — The Golden Years. His first book, Hockey Town Canada was used for the basis of a CJOH-TV documentary last year.

The Pembroke resident switched career paths to writing in 1982 after working for 27 years as a retail and wholesale manager.

Museum prepares Christmas program

CUMBERLAND — The Cumberland Museum is offering its "Old Fashioned Christmas" program, which will run weekends from Dec. 4 to 18.

Again this year, visitors will have the opportunity to tour a 1930s home preparing for Christmas, go for a sleighride, visit the museum's schoolhouse and church and call on Santa and his elf, Jingles.

A very special exhibit of antique toys will be on display in the community hall on site.

Cumberland Museum is a re-constructed village of historic buildings located 7 km east of Orleans. The museum is open weekends from Dec. 4 to 18, Saturdays from 10am to 4pm and Sundays from noon to 4pm.

Admission is $3 per person, $2 for students and seniors, and preschoolers are free.

Carol concerts will be held Wed., Dec. 7 and Dec. 14 at 7:30pm. Tickets must be pre-purchased.

Please call 833-3059 to reserve. Children's concerts will be held Saturdays and Sundays during the program.

To reach the museum, take Hwy. 17 east to the Cameron Street exit and follow the signs. There is ample free parking.

DREAM HOME?

or

Nightmare?

Find out which!
BEFORE you buy call
Countrywise
HOME INSPECTION SERVICES
(613) 445-0700
"The most thorough inspection available!"
Fully Insured
Serving
Eastern Ontario
OAHI Associate Member

JOHN A.
ALLISON
REAL ESTATE BROKER
Morrisburg 543-3717

IMMACULATE RAISED BRICK BUNGALOW, 3+ bedrooms, tastefully decorated throughout, set on a beautifully landscaped lot, west-end Morrisburg. Fully finished basement with large family room. Carport, raised deck. More! **Asking $139,900.** (5544)

CONVENIENTLY LOCATED on Ottawa St., close to schools, arena, library, clinic, parks, etc. No more driving the kids everywhere! Older 3-bedroom brick home, with over 1,800 sq. ft. of living area. Large rear yard. **Asking $70,900.** (5543)

MARIATOWN - Older 2+ bedroom home, on large lot, with nice view of the St. Lawrence. Attached carport/garage, with garage insulated for use as workshop. Recent upgrades include some new windows, shingles, TV tower. Lots of potential at this location. Asking $84,900. (5542)

ONLY 3 YEARS OLD! Quality built back-split, 2+2 bedrooms, with fully finished basement, attached garage, set amongst other similar homes, on quiet cul-de-sac, west-end Morrisburg. **Asking $125,000.** (5537)

Sales Representatives

John A. Allison.....657-3285
Dale Beckstead.....652-4396
Carol Richer.....543-3556
Peter Van Veen.....543-2097

FEATURE PROPERTIES
Sutton GROUP
DYNASTY REAL ESTATE LTD.
Telephone 726-7000

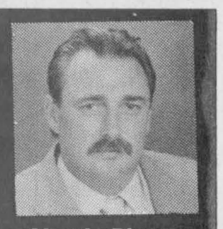

Alan LaPierre
448-3306

FULL MLS SERVICE AT COMPETITIVE RATES



DECOR PLUS, living room with bay windows, gourmet kitchen, 4 appliances, dining, 4 bedrooms, family room, games room, deck, interlock drive, survey, immediate possession.



DON'T HESITA ...sulted pine ceiling, wainscotti...g, colonial package, bay window, dining with French doors to deck, pine kitchen with island, rec room, oil heat, treed lot.



BRICK VICTORIAN smothered in the trees, country kitchen with woodstove, formal dining, living room with fireplace, 4 bedrooms, pine floors, original wood work, double garage.



WHY PAY RENT? Porch, deck, gas heat, new kitchen, 2 baths, complete renovations, huge treed lot, survey. Let's put that rent money into your new home.

BUY OR SELL WITH CONFIDENCE • CALL ALAN, 448-3306



WINCHESTER 774-GALE 774-2881
Largest rural real estate office south of Ottawa



$76,900, gas heat & hot water, new kitchen, carpets, paint, shingles, more. Morrisburg. **Bob Volks, 774-5040.**



$89,500, hobby farm on 1.12 acres. 3-bedroom home, upgrades, barn, new fencing for pony. **Shelley Lyall, 989-1050.**



Over 2,000 sq. ft. zoned commercial, could be B&B, home & business or apartments. $109,900. **Anne Allen, 535-2578.**



Nestled in the trees, $129,500. Spacious 4-bedroom home on 3.4 acres, solarium, more. **Daryl Robinson, 774-0482.**



Best buy in Winchester, $123,900. Pine floors, totally renovated, large lot, garage. **Butch Oldford, 774-3497.**

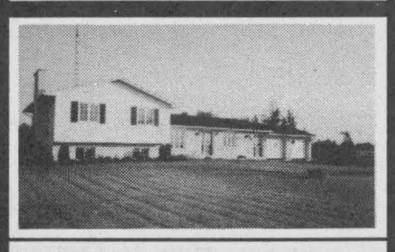

$132,000, 3+2 bedrooms on 4.3 acres, near Chesterville. Beautifully decorated. **Helen Kennedy, 448-3528.**

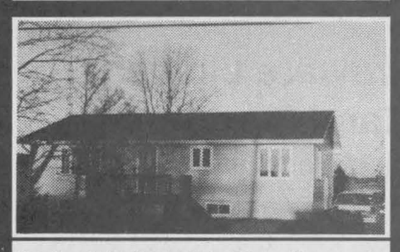

Seeing is believing! 1,472 sq. ft. on main floor, beautifully finished on edge of Winchester. **Larry Stevens, 448-1814.**



$135,000, super clean 4-bedroom, large lot, great view, pine kitchen, skylight, woodstove. **Robert Peddle, 774-3188.**



Solid stone home in good repair, great barn and outbuildings on 100 acres. $139,900. **Pat O'Brien, 448-9060.**

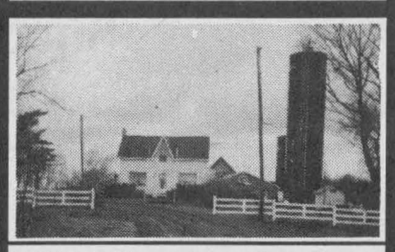

$199,900, 195-acre farm with good house, barn ties 74 head, near Berwick. **Edna Giles, 774-3946.**

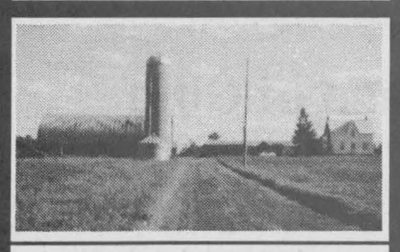

$240,000, 147 acres ready for cattle & quota, 75 acres tiled, equipped, 3-bedroom home. **Keith Droppo, 448-2404.**

ALBERT GALE REAL ESTATE LTD. Everywhere You Look...
LAND
$25,000 - 1.5 acre building lot, S. Mountain
$29,900 - 50 acres hardwood, cedar & pine
$32,000 - 3/4 acre building lot, Hallville
$33,000 - 1-2 acre building lot, Fox Fire Ridge
$36,900 - Super building lot, well, culvert, septic
$50,000 - 2.83 acre building lot, Chesterville
$65,000 - Hunter's haven, 132 acres, Cty. Rd.18
$69,900 - 14.5 acres, 3-car garage, foundation

GALE MARKETING IS THE KEY TO YOUR FUTURE

Every Santa needs a Little Helper

If you're like most people, buying gifts for everyone on your list is quite a problem.

When you **SHOP LOCALLY**, you'll find help. Great gift suggestions, help with sizes, and lots more await you when you...

Shop At Home this Christmas.



This message brought to you by the following Dundas merchants:

Annable's Jewellery
513 Main Street, Winchester 774-2102

Seaway Valley IDA Pharmacy
507 Main Street West, Winchester 774-2633

Notman Motor Sales Ltd.
Hwy. 2, Morrisburg 543-4416

Winchester Tours & Travel Agency Ltd.
479 Main Street E., Winchester
774-2424 445-2017

Geggie's Home Hardware Limited & Geggie's Homeland Furniture
Hwy. 31 and 43 south of Winchester
774-2700 774-3757

D's Collision Center
Dawley Drive, Winchester 774-2733

Delage's House of Gifts
Morrisburg Village Plaza 543-3084

Drewery Pontiac Buick Ltd.
661 St. Lawrence Street, Winchester 774-2360
Chesterville

Summers Insurance Brokers Inc.
532 Main Street West, Winchester 774-2515

Boyd Chrysler Jeep Eagle
567 St. Lawrence Street, Winchester 774-2520

Lise's Hair Salon
Morrisburg Shopping Centre 543-4082
"The woman who cares"

Upper Canada Motor Sales Ltd.
Hwy. 2, Morrisburg 543-2925

Shadbolt's V&S Dept. Store
501 St. Lawrence Street, Winchester 774-2008

Akcent Motor Sales
12032 Dawley Drive, Winchester 774-0718

Sweet Sisters Bakery
502 Church Street, Winchester 774-2867
14 King Street, Chesterville 448-2529

Mary's Restaurant
513 St. Lawrence St., Winchester 774-3733

Winchester Press
545 St. Lawrence St., Winchester 774-2524

Pier 31
Morrisburg Village Plaza, Morrisburg 543-4389

Country Girls General Store and Wool Shoppe
South Mountain 989-2865

Winchester Automotive Services
Hwy. 43 just west of Hwy. 31, Winchester
774-3189

Don't forget to "Recycle Your Money" by shopping locally

Another community watch evolves

by Kerrie Whitehurst

RUSSELL—A community/business watch program for the village of Russell and surrounding area is gathering momentum.

Following an information session held in September, 35 local residents and business owners have come forward to offer their services and skills in the initiation and continuation of the program.

Called simply "Russell Watch", the program involves groups of volunteers which patrol area streets overnight and during daylight hours. The goal is to deter petty crimes, break and enter, and incidents of vandalism. It is not a vigilante group, explain organizers, but a program which acts as eyes and ears for police.

A similar program launched in Embrun last year and Winchester this year has met with tremendous success. The Russell Watch is patterned after the Embrun one.

So far the Russell Watch has received $500 from the township to help pay for cellular phones for patrol vehicles. Casselman OPP have been instrumental in assisting both the Embrun and Russell programs in getting started.

What the program now needs, says Watch president Barry Carscadden, is volunteers for the patrol. The more people filling the patrol roster, the better.

"Our eventual goal is to have patrols running all night, all day, seven days a week,"

Carscadden says. "The more people there are, the more the load can be shared."

He explains that no extraordinary skills are necessary; just a desire to become involved with the community.

Stay-at-home parents or retired people, for example, could get in the car and take an hour's drive around the area, Carscadden says. "The idea of the watch program is to act as a deterrent to crime."

Russell Watch now has an Executive Board. They are as follows:

President - Barry Carscadden

Secretary - Martin St. Denis

Treasurers - Paul Lystiuck/Bruce Woolsey

Directors - Bonnie Cherry; Jack McLaren; Bonnie Welland; Maureen Ion; Rory Dowler; Brett LeBrun.

The board next meets on Wednesday evening, November 30.

Anyone wishing to attend, to volunteer for the program, or requiring more information may contact Barry Carscadden (Barry's Home Hardware) at 445- 5268.

Grits preparing for 1995 election

CORNWALL — The Stormont, Dundas, Glengarry and East Grenville provincial Liberals will be holding their nomination meeting early in 1995. No firm date has been set, however, the executive want the people to be aware of their plans so that prospective candidates can submit their names.

The association has been in election mode for some months and the members are enthusiastic and are looking forward to the call of the election.

An open Policy Forum is scheduled to be held Jan. 28, 1995. The main purpose of the forum will be to hear the real concerns of the constituents of SDG&EG.

There are necessary changes needed to make this part of Ontario a vibrant and prosperous area in which residents enjoy a good quality of life and businesses thrive.

Liberal leader Lyn McLeod often says "One size shoe doesn't fit all" and recognizes that each riding has specific problems to which solutions must be found. Constituents involved in varied facets of our riding are invited to attend this forum.

Small business, agriculture, tourism, educators, economic development all have problems and deep concerns during this post-recession period. Grassroots input is necessary to identify the problems so that solutions can be found and implemented within the Party policy structure.

Location of the event will be determined shortly and it will be held in the middle of the riding to facilitate attendance for all those wishing to do so. For further information on the forum or the association's activities please contact: Ruth Abercrombie, 258-3032; George Dick, 658-2130; Denis Sabourin, 346-5416; Charles Ursel, 258-4709.

Season heralds RIDE campaign

MANOTICK — The Ontario Provincial Police will join other police agencies and organizations between Nov. 26 and Dec. 31 for the annual R.I.D.E. (Reduce Impaired Driving Everywhere) campaign.

In effect since 1987, the roadside checks have proven to be very successful in preventing drinking and driving.

This year, M.A.D.D. (Mothers Against Drunk Driving) will mount its biggest red ribbon campaign ever. Canada Safety Council will promote the 39th annual National Safe Driving Week between Dec. 1 and 7; and the Ministry of Culture, Tourism and Recreation will again run its promotional tourism campaign entitled *Take a Breather in Ontario*.

These campaigns parallel the OPP's festive R.I.D.E. initiative with the common objective of promoting safe, sober driving.

During the 1992-93 festive season initiative, the OPP checked more than 700,000 vehicles, issued more than 2,100 12-hour licence suspensions and laid nearly 900 impaired driving charges. Still, 155 people were killed.

The OPP is asking everyone travelling this holiday season to take extra care in reaching their destination and to make this a safe and happy occasion for everyone.

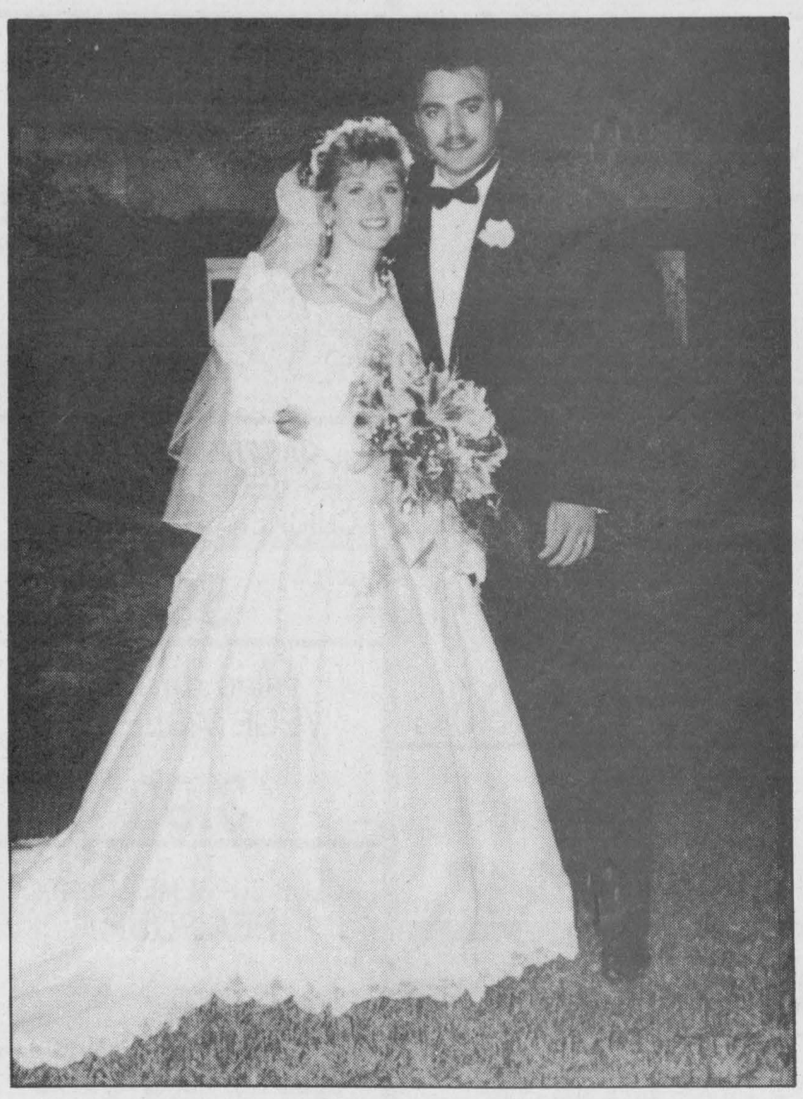

Thompson — Smirle

Kimberly and Jason Thompson would like to express a special thank you to all of the family and friends who helped us so much and shared in such a wonderful day, Oct. 1, 1994.



A fresh batch of Brownies

The first Winchester Brownie Pack officially welcomed nine new members at their enrolment ceremonies Monday night. The girls have worked several weeks to prepare for this event. The new brownies are Katie Sommerville, Becky McRoberts, Jessica Orr-Brault and Mandi North in the front row. In the middle row are Meagan Mackler, Kelsey Hilborn, Leigh Baker, Bridgette Lariviere and Brandi North. At the back are leaders Sharon Struthers-Trory, Barbara Larmour, Deb Angel and Carla Muldoon. Press Photo — Johnston

MENTAL HEALTH REFORM PLANNING INVITATION TO PARTICIPATE

The District Health Council of Eastern Ontario is a volunteer based health planning organization reporting to the Minister of Health for Ontario. At the present time, Council is establishing its Mental Health Reform Committee and is requesting applications from **people who are using or have used mental health services as well as their family members.**

The Mental Health Reform Committee, through the District Health Council, will be responsible for local planning for the reform of mental health and support services in the counties of Prescott, Russell, Stormont, Dundas and Glengarry and the City of Cornwall.

Volunteers will be expected to participate in a minimum of one monthly meeting and to devote time to reviewing relevant material. If you are interested in participating on this volunteer committee and would like further information or an application form, please contact by December 16, 1994:

District Health Council of Eastern Ontario
340 Pitt Street, Suite 300
Cornwall, Ontario
K6J 3P9

Telephone: 613-933-9585 Fax: 613-933-3977

Dr. Steve M. Zajacz and Associates
DENTISTRY
We provide the following services for children and adults:
• Preventive • Root Canal Therapy
• Crown & Bridge • Orthodontics
• Surgery • Dentures



We Welcome New Patients!
Dr. Steve M. Zajacz or Dr. Beverley McKeown
13 Church St., Chesterville
448-3389

This year make it a family outing.
Choose and cut your own tree at
Forever Green Acres
County Road 3
2 miles west of Inkerman
(between Inkerman & South Mountain)
Open Monday to Friday 1pm-4:30pm, Saturday & Sunday, 9am-4:30pm
826-0608
Happy Holidays from Ian & Kelly Fawcett & Family
Christmas Draw
Enter with each tree purchase to qualify to win our Christmas Stocking (value approx. $200)



All the ingredients for a perfect Christmas...

Send us or bring in your favorite Christmas recipes for publication (at no charge) in the Winchester Press.

SAMPLES WELCOME

WINCHESTER PRESS

545 St. Lawrence Street,
Winchester
Tel. 774-2524



CHRISTMAS GIFTS GALORE
Can Be Purchased In Chesterville During
CHESTERVILLE'S MERCHANTS MOONLIGHT MADNESS SALE
Friday, December 2 - Shop From 6:00 p.m. - 11:00 p.m.
Participating Chesterville Merchants Are Offering Great Pre-Christmas Savings!

MIKE DEAN'S SUPERFOODSTORE

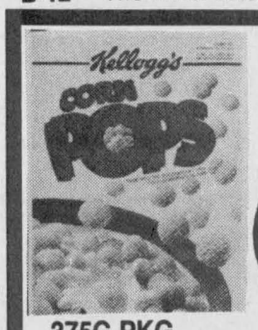

375G PKG
3.99

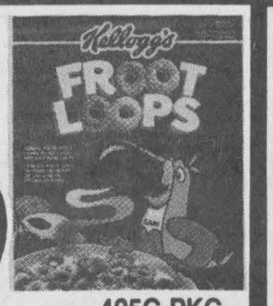

425G PKG
3.99

WE RESERVE THE RIGHT TO LIMIT QUANTITIES

OPEN: MON. - FRI. 8 A.M. - 9 P.M. SAT. 8 A.M. - 6 P.M.

PRICES IN EFFECT UNTIL TUES. DEC. 6/94



525G PKG
3.99



350G PKG
2.49



675G PKG
2.49

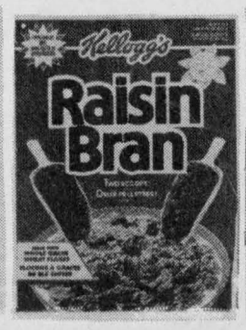

800G PKG
4.49

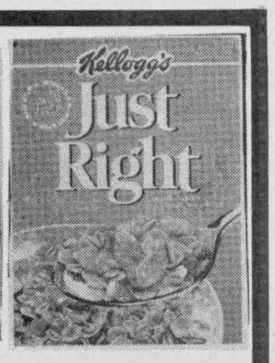

425G PKG
2.99

LEONARD GUARANTEES FRESH PRODUCE EVERY DAY OF EVERY WEEK

PRODUCT OF U.S.A. #1
RED EMPEROR GRAPES
99¢ LB 2.18 KG

TROPICAL TREAT
GOLDEN RIPE
BANANAS
39¢ LB 86¢ KG

PRODUCT OF U.S.A. FANCY
GRANNY SMITH
APPLES
79¢ LB 1.74 KG

PRODUCT OF U.S.A. SIZE 32
JUMBO RED
GRAPEFRUIT
2/99¢

PRODUCT OF U.S.A. SIZE 56
JUMBO SIZE
ORANGES
2/99¢

PRODUCT OF CANADA
SNOW WHITE FRESH MUSHROOMS
1.99 LB 4.39 KG

PRODUCT OF CANADA #1
WAXED TURNIPS
29¢ LB 64¢ KG

PRODUCT OF U.S.A. #1
EXTRA LARGE
GREEN PEPPERS
1.39 LB 3.06 KG

PRODUCT OF U.S.A. #1
TRAY PACK
TOMATOES
99¢ LB 2.18 KG

PRODUCT OF CANADA 12 OZ PKG
MINI CARROTS
79¢

FLOWER BUY OF THE WEEK

5"
POSIE POINSETTIAS
3.99

4"
CHRISTMAS CACTUS
2.99

SOFT DRINK OF THE WEEK

24X355ML TINS
ALL VARIETIES IN STOCK
SOFT DRINKS
4.99

SNACK OF THE WEEK

MAPLE LEAF 400G BAG
ASSORTED FLAVOURS
POTATO CHIPS
1.99

A WIDE VARIETY OF YOUR FAVOURITE BREADS, BUNS, PASTRY

BETTY 675G LOAF
WHITE OR BROWN
TEXAS BREAD
99¢

BETTY 675G LOAF
100% WHOLE OR CRACKED
WHEAT BREAD
99¢

BETTY PKG 12
HOT DOG OR HAMBURGER
BUNS
1.49

BETTY 675G LOAF
WHITE
SLICED BREAD
79¢

DEMPSTERS PKG 8
KAISERS
1.49

DEMPSTERS PKG 6
BAGELS
99¢

PRIMROSE PKG 20
PLAIN, SUGAR, CINNAMON
DONETTES
1.49

VACHON PKG 8 BONUS PACK
MAY WEST
2.29

QUALITY BEATRICE DAIRY PRODUCTS EVERY DAY OF EVERY WEEK

2 LITRE CARTON
CHOCOLATE MILK
2.89

BEATRICE 250ML
WHIPPING CREAM
1.49

BEATRICE 175G PKG
ASSORTED FLAVOURS
FRUIT BOTTOM YOGURT
2/1.00

BEATRICE 1.89 LITRE
ORANGE JUICE
1.89

BEATRICE 500G
ASSORTED
COTTAGE CHEESE
1.89

BEATRICE 500ML
ASSORTED
SOUR CREAM
1.69

BEATRICE 4L BAG
2%, 1%, SKIM
FRESH MILK
3.59

BEATRICE 2 LITRE JUG
ORANGE COUNTRY, APPLE OR GRAPEFRUIT
JUICE
1.99

BEATRICE 250G PKG
REGULAR OR LIGHT
CREAM CHEESE
1.69

BLOSSOM OF GLENGARRY
1 LB PRINT
CREAMERY BUTTER
2.69

CANADA GRADE 'A'
DOZEN
LARGE EGGS
1.39

CHRIS GUARANTEES FRESH CUT MEAT EVERY DAY OF EVERY WEEK

MEATY PORK SIDE
SPARE RIBS
1.69 LB 3.73 KG

SUPERIOR 500G
PEPPERONI, SALAMI, SUMMER
PARTY STICKS
2.69

DEVON 500G PKG
SLICED SMOKED
BREAKFAST BACON
1.99

SWIFT 450G PKG
HOT DOG WIENERS
1.99

LESTERS BY THE PIECE
BOLOGNA
1.59 LB 3.51 KG

CUT FROM CANADA GRADE A" BEEF
PRIME RIB STEAK OR ROAST
4.49 LB 9.90 KG

FRESH SLICED
BEEF LIVER
1.39 LB 3.06 KG

FEARMAN'S HOT OR SWEET
ITALIAN SAUSAGE
2.69 LB 5.93 KG

IN PKGS OF 8 OR 12
BUTCHER'S 1/4 LB.
BEEF BURGERS
59¢ EACH

MEATY BEEF
BRAISING RIBS
1.89 LB 4.17 KG

FREEZER BUY OF THE WEEK

FLAMINGO 800G BOX
BREADED CHICKEN
DRUMSTICKS
4.49

CATCH OF THE WEEK

I.Q.F. FLASH FROZEN
COD FILLETS
10 LB BOX 15.99
1.99 LB 4.39 KG

PIZZA OF THE WEEK

14" WITH BACON BITS
COMBINATION
5.99

CHEESE OF THE WEEK

SPICED
GOUDA
5.49 LB 12.10 KG

THE BUTCHER'S FRESH SLICED DELI EVERY DAY OF EVERY WEEK

LESTERS SLICED
MOCK CHICKEN
2.99 LB 6.59 KG

SCHNEIDER'S SLICED
PICKLE AND PIMENTO LOAF
4.49 LB 9.90 KG

CLEARVIEW SLICED
MONTREAL STYLE
SMOKED MEAT
4.99 LB 11.00 KG

SCHNEIDER'S SLICED
JUMBO
SUMMER SAUSAGE
6.99 LB 15.41 KG

MAPLE LEAF SLICED
SALAMI
2.99 LB 6.59 KG

MAPLE LEAF SLICED
MACARONI AND CHEESE
2.99 LB 6.59 KG

SIMON DE GROOT SLICED
CERVELATT
5.49 LB 12.10 KG

MAPLE LEAF SLICED
COTTAGE ROLL
4.69 LB 10.34 KG

A WIDE VARIETY OF QUICK AND EASY FROZEN FOODS

GOOD HUMOUR PKG 6
GREAT CANADIAN
CONES
3.69

GOOD HUMOUR 2 LITRE
ASSORTED FLAVOURS
ICE CREAM
1.99

GOOD HUMOUR PKG 12
FUDGESICLE, FROSTICLE
CREAMSICLE
2.99

GOOD HUMOUR PKG 6
ICE CREAM SANDWICHES
2.99

BEATRICE 2 LITRE
ASSORTED FLAVOURS
OLD FASHIONED RECIPE
ICE CREAM
4.69

BEATRICE 1 LITRE
ASSORTED FLAVOURS
FROZEN YOGURT
2.99

BLUEWATER 675G PKG
FISH AND CHIPS
2.49

YORK 227G PKG
BEEF, CHICKEN, TURKEY
POT PIES
79¢

FLEISCHMANN 454ML
EGG BEATERS
2.49

McCAIN 355ML
CITRUS OR LEMON
ICED TEA
59¢

DIRECT WAREHOUSE PRICES + PLUS + EXTRA WEEKLY SPECIALS

CAMPBELL'S 950ML JAR
CAESAR'S CHOICE OR V-8 JUICE
99¢

PREGO 750ML JAR
ASSORTED FLAVOURS
SPAGHETTI SAUCE
1.89

CAMPBELL'S 10 OZ TIN
TOMATO SOUP
49¢

CAMPBELL'S 19 OZ TIN
ASSORTED FLAVOURS
CHUNKY SOUPS
1.99

CAMPBELL'S 10 OZ TIN
VEGETABLE OR CHICKEN NOODLE SOUP
59¢

CAMPBELL'S 10 OZ TIN
CREAM OF MUSHROOM
SOUP
69¢

PRIMO 3 LITRE JUG
VEGETABLE OIL
3.99

HABITANT 8 OZ TIN
ASSORTED VARIETIES
R.T.S. SOUPS
2/1.00

CLUB SUPREME 28 OZ TIN
PEA SOUP
79¢

CLUB SUPREME 19 OZ TIN
BLUEBERRY
PIE FILLING
1.99

CLUB SUPREME 450G PKG
PLAIN OR SALTED
SODA CRACKERS
99¢

CLUB SUPREME 200G PKG
MACARONI AND CHEESE
3/1.00

HUNT'S 725G TIN
TOMATO SAUCE
99¢

MOTT'S 1 LITRE
REGULAR, EXTRA SPICY, MEXICAN
CLAMATO JUICE
1.69

CHRISTIE 200 TO 300G PKG
ASSORTED VARIETIES
CRACKERS OR CRISPERS
1.99

CHRISTIE 250G PKG
REGULAR, RYE, 50% LESS SALT
TRISCUIT
1.99

CHRISTIE 200/225G BOX
STICK OR TWIST
MR. SALTY PRETZELS
1.69

RITZ 250G BOX
REGULAR, 50% LESS SALT, FIVE GRAIN OR RITZ BITS
CRACKERS
1.89

CHRISTIE 200G BOX
REGULAR OR CHEESE
BITS AND BITES
1.99

SUNLIGHT 12 LITRE BOX
LAUNDRY DETERGENT
7.69

ALL 3.3KG BOX
AUTOMATIC
DISH DETERGENT
5.99

SCOTT 1 ROLL PKG
SHOP TOWELS
1.49

ROYALE PKG 60
LOTION
FACIAL TISSUES
69¢

WHITE SWAN 12 PACK OF 150'S
FACIAL TISSUES
7.99

WHITE SWAN PKG 150
TABLE NAPKINS
99¢

WHITE SWAN
JUMBO PACK 30 ROLLS
BATHROOM TISSUE
6.99