WINCHESTER PRESS

VOL. 75. No. 20. WINCHESTER, ONT., THURSDAY, SEPTEMBER 27, 1962 PRICE 10 CENTS

Wins $500 Bingo

Close to 1500 Winchester and district Bingo players filed into Winchester Community Centre last Wednesday night to try and win one or more of the $2,000 in prizes at Winchester Legion's Annual Monster Night. The big special game of $500.00 cash was won by Mrs. Ivan Saunders of Osgoode who was a lone winner in the one game that required all numbers to be filled on the card.

Other big winners of the four special games for $100 each were: Clark Curtis, Winchester; Jean Robinson, Chesterville; Mrs. Ethel Bolton, Mountain, and Trevor Crowder, Morrisburg.

Mrs. Olive Summers, of Winchester, won the $50 door prize, and the Free Game prize, a 400-day clock, went to Helen Kennedy of Iroquois.

Prizes were evenly distributed among players from across the district. Winchester Legion members were again assisted in conducting the Bingo by members of Montgomery Legion Branch, Ottawa.

During intermission Winchester High School track star Kathryn Summers was presented with a Legion trophy which she had previously won.

Winners of the 15 regular games and their prizes were as follows:

Two Lawn Chairs, Graham Marcellus, Iroquois; Telephone Table, Aura Hutt, Chseterville; Hostess Chair, James H. Levere, Vancamp; Set of Lamps, Mrs. Eugene Scott, Mountain, R. R. 3; Barbecue Set with Rotissarie, Hugh McMillan, Elma.

Leather-top Coffee Table, Mrs. Charles Hopper, Ottawa; Six-piece Aluminum Set, Wm. Scott, Winchester; Free Game— 400- Day Clock, Helen Kennedy, Iroquois; Two Lawn Chairs, padded, Mrs. Sybil Skuce, Winchester; Writing Desk, Mrs. Ed. Lanous, Vernon; Man's Wrist Watch, Harold Fetterly, Chesterville.

Ladies' Luggage, Mrs. Wm. Shepherd, Russell; Movie Camera, Audrey Heuff, Morewood; Set of Dishes, Mrs. Cossar, Russell; Ladies' Wrist Watch, Theresa Desormeaux, Chesterville; Tea Service, Mrs. Hugh McMillan, Elma.



100 Club Stages First Father - Daughter Banquet

Something just a little different in the way of luncheon-meetings took place at the Masonic Temple last Thursday night when Winchester 100 Club members had as their special guests their daughters. The Father and Daughter evening was the first time such an event had been held by the 100 Club, and judging by the success of this first one there is every reason to suspect that it will become an annual event similar to the Father-Son banquets.

Not all the daughters in attendance were those of club members. Some, depending on the individual situation, were borrowed for the evening and when the roll was called 41 young women, ranging in age from three years to—say 30—were introduced by their proud fathers or hosts for the evening. Another 34 members and two guests also replied to the roll bringing the over-all total to 77.

President Howard Willard presided at the enjoyable evening and outlined to the daughters the reasons why the 100 Club operated. Toast to the daughters was proposed by Harry Keyes and replied to by Wendy Earl, daughter of Mr. and Mrs. Raymond Earl.

ENTERTAINMENT

The excellent entertainment, in keeping with the theme of the meeting, was provided by Jane Ault and Dorothy Willard who presented a humorous duet in appropriate costume; tap dancing by Ellen Rushton and Faye Hutt; ballet dancing by Margo Carkner, and an address by Miss Elaine Clarke who earlier this year had won province-wide honours for her talents in oratory.

Winners of the boost, donated by Howard Bicum and conducted by Archie Rice were Eleanor Eadie and Jane Casselman.

During the brief business portion of the meeting the Club voted in favour of donating $25.00 to the CNIB canvass presently underway in the town. Robert Carkner expressed thanks to the Club on behalf of the Winchester Girls' Softball team for the cash donation made earlier in the year, and Basil Dawley announced that the 100 Club would be guests of Metcalfe Lions Club at the October meeting.

Although there were no prizes offered, special note was made that member Earl Freeland had four daughters as his guests, and Walter MacDonald was the only grandfather in attendance with both a daughter and granddaughter present in the persons of Mrs. Ron Workman and Kathy.

Committee in charge was composed of Max Boyd, who was master of ceremonies for the program, Raymond Earl and Rudy Topolinsky who extended thanks to members of the Eastern Star who catered to the banquet.

The Creed was recited by Ron Alexander and Grace was said by Leroy Strader.

PICTURE

This picture is the sequel to "A Maid and a Million Men." In this case its "Big Daddy and all of his girls." Well, not quite for Walter Johnston, cigar et al, is really the likeable vice president of Winchester 100 Club. And although all the young ladies shown in the pitcure were not his daughters they were the daughters, real and borrowed, of 100 Club members at the first annual Father-Daughter banquet last Thursday evening. Vice president Walter, by the way, seems to be right at home as 30 of the 41 daughters present crowd into this picture. —Press Staff Photo.

Construction Underway

Turn Sod For New School

Brief Ceremony Sees Excavation Started

In a brief sod turning ceremony on Monday morning of this week actual construction of North Dundas District's new $1,500,000 school got underway. Chairman of the Board Eric Casselman presided at the sod turning, and other board members in attendance included Robert Vice of Winchester, Ralph Allison of Inkerman, and Secretary Carl Rice. Also present were representatives of Sullivan Brothers of Chesterville and Angus Robertson of Ottawa.

Sub-contract for the actual excavation on the school site just east of Maple Ridge Cemetery on Highway 43 between Winchester and Chesterville has been awarded to Sullivan Brothers of Chesterville. The over-all contract for the building of the $1,000,000 composite school was awarded two weeks ago to Angus Robertson of Ottawa.

Work is expected to move along at a steady pace from this date on and Board members expect the school may be ready as early as April 1st next year.

N.D.D.H.S. Board Names Vocational Advisory Group

It was announced this week by the secretary that North Dundas District High School Board has established a Vocational Advisory committee as specified by the Department of Education.

The committee has been established primarily to deal with problems and courses applying to the Vocational Training which will be included in the courses of study in the new Composite School now being built for North Dundas District and expected to be completed next Spring.

Members of this special committee, made up of Board members, employers and employees, are as follows:

Eric Casselman, Chairman of the North Dundas District H. S. Board; J. Frank Casselman, member of the Board and appointed by United Counties of Stormont, Dundas and Glengarry; Leonard Moriarity, member of the Board and appointed by the Chesterville Separate School Board; Eldon Davidson, member of the Board and appointed by Winchester Public School Board; Angus Smith, Chesterville, an employer, appointed by the Board; Harold O'Brien, Chesterville, an employee, appointed by the Board; Lloyd Dixon, Winchester, an employer, appointed by the Board; J. Hatcher, Winchester, an employee, appointed by the Board; Carl Rice, secretary of the Board.

Married 55 Years

Long an esteemed couple of Winchester, Mr. and Mrs. Albert Turner marked their 55th wedding anniversary last Tuesday, September 18th. A former Reeve of Winchester, Mr. Turner has always been interested in the affairs of the community, as has Mrs. Turner who is perhaps best known through the years for her disposition of genuine friendship. They are still residing on Queen Street and, at present, in his retirement years, Mr. Turner still keeps active by looking after Winchester United Church. The Press joins with a host of friends in extending congratulations to this fine couple on the ocacsion of their 55th anniversary.

New Minister Addresses Baptists On Anniversary

Induction of a new minister and the 103rd anniversary of their church highlighted the week for congregational members of Winchester and Ormond Baptist Church.

Last Thursday evening the Winchester-Ormond charge held an induction service for their new minister, Rev. George Cawfield. A warm welcome was also extended to Mrs. Cawfield and their son, Brian. They will shortly take up residence in the new Main Street Baptist Church Manse.

The Induction service was largely attended with representation from churches across the Ottawa district. Rev. B. F. Rice of Ottawa presided, assisted by Rev. Alvin Keeler of Vernon and Rev. Mr. Makay of Ottawa.

Rev. D. A. Timpany, of Cornwall, delivered the Induction sermon entitled "We Would See Jesus." Following the service a social hour was enjoyed.

ANNIVERSARY

On Sunday the 103rd Anniversary Serivces of Winchester Baptist Church were held with the new minister, Rev. Mr. Cawfield, as the speaker.

Flowers adorned the church for both largely attended services, and special music consisted of a duet by Sharon Carkner and Marianna McVey, and an anthem by the Junior Choir under the direction of Marianna McVey.

At the evening service the "Hi-fellowship Quartette" under the direction of Phyllis Brunton and composed of Bob Blair, Bob McDonald, Harvey Linton and Bruce Porteous, delighted the congregation with their singing.

Winter Fair Plans Jubilee

Ottawa Winter Fair observes its Diamond Jubilee this autumn with a top-rated Horse Show and Agriculture department scheduled for the Lansdowne Park Coliseum, October 22 to 27.

Prize Lists have now been mailed out to exhibitors who are reminded that the closing date for entries in all departments, horses, horse show, cattle, sheep, swine, seeds and junior agriculture is September 28.

The Horse Show is expected to be an outstanding event with some of the finest stables in Canada and the United States being represented. Prizes have been increased and in the stake classes these now amount to $500.00 each.

A new section in the show will be the Parade Classes, a colourful event with riders and mounts attired in parade tack.

An interesting aspect of the Horse Show is that for the first time, it will be handled entirely by women judges. These are Mrs. W. C. Cox, of Cohasset, Mass., and Mrs. Dorinda Hall-Holland of London, Ontario. Both are eminently qualified for these tasks.

A heavy entry list is anticipated in the cattle department. Judging of Ayrshires and Jerseys will take place at 8.30 a.m., October 22. Holsteins will be judged October 23 at 1 p.m., and again at 9 a.m. on October 24.

The Guernsey show will take place on October 24 at 9 a.m., and market cattle will be shown on October 25 at 1 p.m. Calves will be judged Friday, October 26 at 8.30 a.m.

Heavy Horses will be judged on October 23 at 1 p.m., while Sheep classes will be viewed by the judges October 24 and 25 starting at 9 a.m.

A full programme has been arranged for the Junior Agriculture division which, at this Winter Fair, will have an attendance of over 550 boys and girls.

Exhibits of seeds, cheese and beautiful flowers will give the Winter Fair a colourful touch of autumn beauty.

The activties of the women's organizations will be of particular interest as the ladies plan a colourful observance of the Winter Fair Diamond Jubilee.

For patrons of the Fair, there will be the opportunity to gain a lovely diamond ring valued at $750.00. In addition, the Winter Fair will be giving to some fortunate patron, a 1963 Dodge car.



Vernon WI Marks 50th Anniversary

Tuesday evening of last week was an important date in the life of the active Vernon Women's Institute when 50 years of service to the community were celebrated. Attending the special 50th anniversary meeting were W. I. members from Osgoode, Kars, Greely, Manotick, Metcalfe, Leitrim, Winchester in addition to several guests.

PICTURE

Shown in above picture at the 50th anniversary meeting are charter member Mrs. Lindsay Allen and 1962 president Mrs. Norman Robinson.—Photo by Daykin.

Mrs. Norman Robinson, president, extended a warm welcome to the large gathering in the Presbyterian Church Hall, and the roll call was replied to by each member stating the number of years she had belonged to the W. I. Miss Eliza Drew, Kars, for her 50 years of active W. I. membership, received a gold trim cup and saucer.

The guest speaker was Mrs. H. Ellard, provincial president of the Province of Quebec. She was introduced by Mrs. J. D. Campbell and she brought greetings from Ontario president Mrs. James Haggerty who is presently attending the ACWW Conference in Australia. Greetings were also extended by Mrs. Charles Wallace of Carleton East and by other members from their respective areas

The entertaining program included many acts pertaining to the era of 50 years ago when Vernon W. I. was inaugurated. A paper "Fifty Years of W. I. in Vernon" was prepared and given by Mrs. J. D. Campbell. A humorous monologue, "At the W. I. Convention" by Mrs. George Dombroski was enjoyed, as was a solo, "Beautiful Isle of Somewhere," by Linda McBride, accompanied by Mrs. Audrey Stewart.

Special feature of the evening

See "VERNON W.I." Page 12

Says Seaway Valley Should "Blow Its Horn A Bit Louder"

"It's time Seaway Valley blew its horn a bit louder" says Travel Council secretary - manager Bob For instance, he noted the 1962 issue of the tourist folder entitled "ONTARIO - Things To See And Do", which is distributed by the Ontario Department of Travel and Publicity by the hundreds of thousands. In our area only the community of Maxville had provided information concerning their Highland Games and Fair.

This popularly read folder did not mention the Williamstown or other local fairs, the Little Theatre in Morrisburg, the Dunvegan or S. D. & G. Museums, the Hydro Power Dam Tours, the Long Sault Parkway Drive, sailboat races, horticultural shows, lacrosse games, Fort Wellington at Prescott, Long Sault Boat Tours, Golf Tournament and various other local attractions.

The Seaway Valley Travel Council is rounding-up such information now before the deadline for the 1963 issue which is September 30th.

Among the headings in this folder are Fall Color Festivals and Folk Festivals, handicraft fairs, musical events, exhibitions, horse shows and races, motorcycle, stock car, go-kart and soap box derbies, archery, baseball, dog shows, horse races, lawn bowling, track and field, tennis, water sports, swimming and fishing contests.

"Only by publicizing these events can we attract and hold more visitors longer in our area" says Mr. Eadie, who is responsible for collecting such information in the Seaway Valley Tourist Region. His address is: Box 811, Cornwall, Ontario.

Curling Club Meets Tuesday

Plans for the forthcoming season will be the main order of business when members of Winchester Curling Club convene for the first time this Fall next Tuesday night.

The meeting, called by President Ed. Boyd, will be held in the Club Rooms starting at eight o'clock. As there is a heavy agenda of business to discuss a large turnout of membersr is anticipated.

Hospital And W. I. Hear Explanation Of Eye Bank



Detailed explanation of the Eye Bank operated by the Canadian National Institute for the Blind was given to members of Winchester District Memorial Hospitall Staff and members of Winchester Women's Institute last Tuesday. Delivering the explanations was Ivan Hunter, District Field Secretary for the CNIB, of Cornwall.

Speaking at the hospital Mr. Hunter explained how the eye bank was helping in restoring the sight to many people who had been blind a long time and also suggested how persons could donate their eyes to the eye bank. Eyes suitable for transplanting must be used within 48 hours after death, he explained.

Mr. Hunter also had on display one of the containers outlining how the eye was deposited in an enclosure and then placed in the container which first is filled with crushed ice. "Speed," he said, "is essential." He told the hospital that in the event someone's eyes were to be used at the hospital a dispatcher would be sent from Cornwall to pick up the container with the eye or eyes, rushed to Ottawa and flown to Toronto head office.

Annual canvass for the CNIB got underway this week, it was announced.

PICTURE

In picture at left Miss Margaret Tullis, OR specialist at the hospital, is shown with Mr. Hunter discussing the use of the unique container used for transporting eye tissue for the CNIB eye bank.—Press Staff Photo.

THE WINCHESTER PRESS

WORKMAN BROS., Publishers.

Established in the year 1888
Published Wednesday Afternoon.
Dated Thursday.
Subscription Rates: $3.00 per year in Canada; $4.00 per year in the U.S.A., payable in Advance.

Member of the Canadian Weekly Newspapers Association and the Ontario Weekly Newspapers Association.

Guaranteed Circulation over 2350.
Advertising Rates on Request.

Authorized as Second Class Mail, Post Office Department, Ottawa.

Volume Seventy-Five — Thursday, September 27, 1962.

Council, One or Two Year Term?

An editorial appearing in the last issue of The Chesterville Record dealt with the question of whether or not the council of that village should be appointed for a two-year term in preference to the present policy where members of council are elected for only one year.

The editor of The Record outlines the situation and asks, quite appropriately, for suggestions, criticisms and what have you from the Chesterville electors. In short, the newspaper would appreciate an idea of what the people would like and/or if they are really interested enough in municipal politics to prefer either the one year or two year term of office.

The word "term" seems to sum up the situation more often than not; for many members of council, often running the gauntlet of municipal problems and general bickering from the citizens of the municipality they represent, seem to accept the "term" as a sentence generally handed down by the judge to one who has violated the law. In short, the "term" of office is often too long even if it were only a month, much less a year or two.

A few years back Winchester accepted the two year term of office following a trend set down by many Ontario municipalities. Since that time there has been quite a difference of opinion in Ontario communities as to which is the better. It seems that the two year term of office may be more suitable to cities and larger towns. In the smaller populated areas, however, there has been a growing desire to have municipal offices filled every year.

Like most other things, there are many pros and cons to the two year term of office. The exponents will say that a year of seasoning for councillors is no longer necessary because most of the action is controlled by the Department of Municipal Affairs at Toronto, and other departments. They will say that any good businessman can step into the position of council and do a good job. They will emphasize that municipal nominations and elections are good for the town, that they should be held every year, that the townspeople should be entitled to hear a report each year including a statement of finances.

On the other side the proponents of the two year term will likely imply that seasoning for a year in the office of council is necessary for better government; that nominations and elections each year are more costly than every two years; that many projects undertaken by council take more than a year to complete.

We have nothing much to add to what has already been explained. Certainly, if Chesterville is like most small towns, the attendance at yearly nominations is not large and one often wonders just how interested the townspeople are in "their" town. Then, in most small towns, there is always the problem of getting enough qualified men to accept office, to create an election. On the other hand, a council running a two year term could do a lot of things detrimental to the town and individual circumstances could develop creating an atmosphere not beneficial to the community.

Certainly we are not advising Chesterville to go one way or the other — only the people of Chesterville and their council can decide that. We prefer the one year term of office because we think it creates a healthier state for the town. We do not know what or how the Winchester council feels, although it has been voiced on more than one occasion by more than one councillor that the former one year term of office would be preferred. Whether or not any action will be directed by this line of thought we do not know.

In the meantime, Chesterville should take a long and serious look at this situation and then decide which it will be.

The Junior Red Cross

September 23 - 29 is Junior Red Cross Week in Canada. As parents concerned with the day-to-day education of our children, we should endeavour to become aware of what the Junior Red Cross stands for and what contribution it is making toward the lives of our children, since the Junior Red Cross is an in-school programme in all ten provinces.

The basic Junior Red Cross programme stands on three principles: good health, service to others, and the furtherance of international friendship and understanding.

The first principle, good health, effects a child's life at the time he is beginning to develop his day-to-day self-care habits. He is encouraged to brush his teeth regularly, to sleep with the window open, to wash his hands regularly and so on. These are the fundamental habits that pave the way for his later regard for personal appearance and his own health and physical condition.

The second principle, service to others, attempts to show the youngster that if he expects to be a part of his community, he must be prepared to contribute a part of himself to it. He must learn that there are self-sacrifices to be made in order to get along with other people and in order to help people less fortunate than himself. He's encouraged to go out of his way to help a blind man cross the street, to contribute towards the purchase of a wheelchair for a crippled child or to run an errand for the little old lady down the street who is crippled with arthritis.

The third principle, the furtherance of international friendship and understanding, attempts, through exchanges of correspondence, art, albums and tape recordings, to show young people that children in other lands are very much the same as they are at home. It shows them that although there may be difference in customs, dress, language, colour and creed, there is, nonetheless, a strong unifying thread of mutual understanding that joins young people together all over the world.

Its membership stands at nearly one-and-a-half million in over 43,000 Elementary, Junior High and Senior High School classroom Branches.

In 1961, more than 17,000 Canadian children were helped by the Junior Red Cross. A total of $277,621 was spent to help these children live a happier life.

This, then, is what the Junior Red Cross stands for. The methods by which its prnciples are put into practice may vary widely from one community to the next, but the overall effect of these principles is the same. The Junior Red Cross teaches our young people the meaning of responsibility and gives them the opportunity to demonstrate that they can carry responsibility when entrusted with it.

Immunization Week!

Immunization to-day is important, the duty of every parent to his child. With so many clinics available including the doctor's office there would seem very little, if any, reason why ALL children should not be immunized. But, even to-day, there are still children who are running the chance of getting smallpox, whooping cough, diphtheria and other disease because they have not yet been immunized or because their parents have been slack and in some cases have even forbid immunization.

This week, September 23rd to September 30th is Canada's 20th Annual National Immunization Week. The Week is designed to call public attention to the fact there are communicable diseases which may be prevented by immunization. The recent smallpox scares in United States and Canada points up to the need for constant vigilance. The outbreak of polio in the nearby Hull area is another good reason for us to be reminded of the importance of immunization.

Canada's record in connection with smallpox, diphtheria, whooping cough, etc. has been very good, but it could even be better. For example, there had not been a case of smallpox since 1940 until just recently when a young boy arriving from Brazil had contacted the disease. In 1959 there was not a single death from diphtheria, but in 1961, proving that constant vigilance is necessary, there were 93 cases and five deaths.

Polio, with the Salk vaccine, has shown a rapid decline but too few adults avail themselves of the protection, and later the boost against polio.

Immunuization should begin early in life, and adults who have received their "shots" must remember that boosters are needed often every five years to maintain immunity against some of the diseases. The safety of the community and country depends on the sound thinking of each individual. A healthy country is a successful country and one way we can stay healthier is to make certain all of us are immunized.



Of Many Things

BY AMBROSE HILLS

MR. POLLOCK MAKES SENSE

Carl Pollock, new president of the Canadian Manufacturers' Association, has some specific suggestions that would, if accepted, make Canadians more prosperous.

First, he suggested that a department of industry, with a Minister, would be useful; it would remind Canadians that ours is an industrial country.

Second, but more important, in my opinion, he called for a vigorous new program to attract more people to Canada, regardless of race, colour or creed, just so long as they have skills or capital to contribute to our growth. I do not see how we can continue forever to try to keep this country for white folks only — especially if we continue to be so critical of other nations in their handling of other races.

Third, he said that the right kind of tax cut at the right time is the most effective measure to spur our economy forward. So let us beat the Americans to it, and bring our tax rates down to where they should be—well below U. S. levels — and now.

He had other suggestions, but those three seem to me to be musts, unless we intend to drift along while Europe knocks the starch out of us in the world of trade. Next year the U.S.A. will make substantial tax cuts for both industry and individuals, but our need is more urgent and we should act more quickly.

We now have a new Minister of Immigration. He should set about the business of stemming the tide of emigration, and increasing the flow of immigrants. On moral grounds alone, it is inexcusable to refuse sanctuary to so many while sending help out of our abundance. These people want to come here, or should be allowed a chance to come here and earn a living for themselves. We need a larger domestic market. We dare not hoard so many resources, all to ourselves, while other countries are crowded to the point of famine.

This country will not go ahead automatically. Things must be done, action must be taken. Mr. Pollock has offered directionals. The government ought to act on them, or come up with some better ideas of its own!

5. THE EDITORIAL

Functions Of A Weekly Newspaper

This is the fifth in a series of editorial features on the functions of a weekly newspaper.

* * * *

This week we deal with editorials and the editorial page. The editorial page is quite rightly described as "the soul" of the newspaper. In short, a newspaper without an editorial page (a soul) is not going to survive in a rightful manner.

At The Winchester Press we believe we have an attractively laid-out editorial page. Each week, in addition to at least two editorials, we run three or four feature articles, generally a couple of cartoons and, of course, the Seventh Column.

It should be explained that an editorial is an opinion. Better still, an editorial should be an informed opinion on matters of public interest. Consequently the editorial writers must be "well read" and generally up on both local and national affairs. However, the weekly newspaper's editorial page should deal mostly with affairs of the town and district it serves. Editorials of a national nature, therefore, are left to larger publications. But even the weekly newspaper, like The Press, should comment from time to time on events more national than local. So, in our editorial columns we try to run two or three editorials each month which are not necessarily of local interest.

It is easy to write editorials criticizing policy or administration. Almost every week something comes up which could be used as material for a good editorial. Much harder is the task of putting forth constructive ideas. We try to refrain from the class of irresponsible critic, for no public good is served by that kind of editorial. However, if there is an issue, and if there are two distinct sides, and if we firmly believe in one side being generally advantageous we shall wholeheartedly use our editorials to promote it.

Basically, however, our editorial columns are pledged to the support of all policies and movements which will advance the welfare of the people of Winchester and the surrounding district which The Press serves.

No one dictates an editorial to this newspaper. What is published is the result of what we believe to be serious thinking, research, a desire to help and combined thoughts of the publishers and editor. Often these views are supported; sometimes they are not. The latter can lead to Letters To The Editor, a topic which will be discussed in the sixth series of these editorial features on the functions of a weekly newspaper.

KNOW YOUR Canada

Prepared by the Research Staff of ENCYCLOPEDIA CANADIANA

WHICH CANADIAN INDIANS HAD NO TRIBAL GOVERNMENT?

The Micmacs of Nova Scotia, New Bruswick and Prince Edward Island. They did not set up any form of tribal government and had little idea of chieftainship. However, successful hunters had considerable influence among their fellows; and the Micmacs also followed certain customs faithfully, such as forbidding inter-marriage between members of the same clan.

Congratulations!

Winchester Councillor and businessman George Elliott opens up his new store next Monday, October 1st. Formerly known as Blackler Hardware, the entire store has been redecorated and from what we have seen so far a lot of worthwhile changes have been made which should prove more than pleasing to potential patrons. To mark the opening the Elliott store starts off with a really big sale, as advertised elsewhere in this issue. To George and the others who are helping him we offer our congratulations and best wishes on a successful business venture.

The Seventh Column

We presume the Public School now owns the former site of Winchester High School. If this is the case some thought should be given to making sure that the campus is kept in an attractive condition at all times, particularly the western portion where the old high school stood. Right now it looks a little shabby and does little to compliment the District Memorial Hospital grounds and building. A little work now would make this part of the school campus more attractive when Spring '63 rolls around.

The annual W. I. Canvass for the Canadian National Institute for the Blind is taking place in Winchester and district right now. When the W. I. canvasser calls at your home give her a welcome — and a donation. The amount is not so important as the fact that you were willing to support the CNIB. When you stop to think of it these W. I. members don't have to canvass, somebody else could do it. But like a lot of worthwhile organizations they believe in the work of the CNIB which is helping fellow Canadians who are blind. All of them can be helped, and some of them may see again one day. And if you think this is just another campaign just close your eyes tight and continue what you are doing just for a minute. Kind of tough, isn't it? That's why all of us should be conscious of the work of the CNIB. It's doing a tremendous job in assisting blind people — and we can help!

Just another word about the CNIB. When this canvass is taking place we understand that there is some sort of solicitaton for the eye bank. As reported elsewhere in this issue the District Memorial Hospital was added to the eye bank list of the CNIB in a brief ceremony last week. In the amazing world of medical science it is now possible, in some cases, to transplant part of the eyes from one person to another. Often the result is that a person who has been blind for many years will see again — and what a wonderful thing this is. If you want to join this eye bank reserve list simply fill out the little card. It means, that if your eyes are suitable, they may one day be used, in the event of your death, to help a blind person.

Regardless of what the Ottawa sports scribes may say we think there's something dreadfully wrong with Ottawa as a sports town when it comes to needed fan support. The city has lost professional hockey (the secondary EPHL operates in both Hull and Ottawa this year), professional baseball folded up after a short stay, and if crowds at Rough Riders games don't show some improvement the next thing we'll be hearing will be the loud, long cries from the Ottawa Rough Rider executive. We think the Rough Riders have a good team this year, a better than average chance of winning the Eastern crown. So far, Frank Clair's crew has given us some good entertainment and the team is just a stone's throw from first place. So what happens last week when Calgary Stampeders come to town — the Riders lose a thrilling 36-32 battle at Lansdowne Park before only 16,000 fans. The Park has excellent seating accommodation for about 23,000 and, so far this year even with a winning team, there has not been a capacity crowd. Let's face it — if it were not for the "district" support the Rough Riders receive the team would be in serious financial trouble. City fans are just not turning up at the games, but the several thousand district faithful from places like Winchester, Cornwall, Arnprior and surrounding territory are still attending the games with the same old enthusiasm. Some of these district Rough Rider followers make a 150-mile round trip to each game. Yet so called fans from Ottawa apparently think that a few blocks are too far to travel to see a good game of football. We don't know what the ratio is but there's every indication that at least one-third of every crowd at Rough Rider games comes from the district — and not the city! Good reason, we believe, why the Rough Rider executive, radio stations and others might give a little more attention as to where football fans are coming from to attend these games.

Our "beef" this week is an aged one in that it deals with bicycles, their drivers and sidewalks. Just last week there was another near miss or two on Winchester sidewalks involving young cyclists and pedestrians. One young Grade Oner, on his way home from school and walking on the sidewalk where he should be walking, was struck down, accidentally, by a bicycle which was being driven on the sidewalk where it should not be. Bicycles are vehicles and the rules of traffic govern their action on our streets, just as they govern the use of cars and trucks. Why, then, should they be allowed to travel on sidewalks endangering innocent pedestrians? Another instance, which took place recently, saw a bicycle fail to turn out for two elderly people, both over 70, who luckily stepped aside while the bicycle came roaring down the middle of the sidewalk. Down through the years there have been a few serious accidents as the result of bicycles being driven on the sidewalks. There could have been more! Time, we think, for the police department to exercise a little more control where bicycles are concerned. And not only the police department, but parents and teachers can help too by warning the youngsters to use their bicycles with care and to keep off the sidewalks wherever possible.

Sugar and Spice

By Bill Smiley

Don't ever let them talk you into making a speech, old friend. Especially if you have nothing to say. It happened to me, and pretty well destroyed the entire month of September.

* * * *

I've been avoiding speech-making for years. My distaste for listening to speeches is only exceeded by my panic at the thought of having to deliver one. The whole business of speeches has grown into a monster, an insatiable fiend.

* * * *

The Guest Speaker has become one of the more flagrant symbols of the sickness of our Canadian society. You can't get four people to sit down in the same room any more, without one of them suggesting that you have a guest speaker at your next meeting.

* * * *

All across this once-carefree country the blight has spread. A new species, called the Program Committee Chairman, has surged to the front in every organization. He is more important than the president. He is the bird who scrapes guest speakers from the bottoms of barrels and other native habitat.

He is one of those persons engaged in the greatest manhunt of the 20th century—trying to find a guest speaker, any old guest speaker. There is an excellent chance that he will wind up with an ulcer. The competition is more frantic than it is among the super-markets.

* * * *

There is a fair probability that our Program Chairman will suffer a complete nervous breakdown within a few months after he has taken the position. This is usually a direct result of: (a) the guest speaker coming down with the 'flu the night of the banquet; or (b) the guest speaker getting a little oiled at the pre-dinner reception, and including a couple of off-color jokes in his speech; or (c) the guest speaker turning out to be a real clod, who has nothing whatever to say, and says it at great length.

* * * *

However, I have no sympathy for Program Committee Chairmen, who are completely unscrupulous in their methods. One of the fraternity hooked and landed me with the skill of a con artist, and that's how I came to be standing in front of a couple of hundred people the other night, with my hands hanging down, my mouth hanging down, and the entire audience hanging on my opening remarks, which I couldn't remember.

* * * *

This crafty character called me last June and asked me casually if I would address The Canadian Club in September. He had picked his day. It was was the last day of school, I'd had a couple of belts to celebrate, and September seemed six months away. "Shore, shore, glad to."

* * * *

I went back out to the garden, picked up my empty glass and enquired, "Hey, Suse, what do you know about this Canadian Club?"

* * * *

She said, "You know perfectly well we can't afford any of that. It's about five dollars a bottle."

* * * *

This was getting us nowhere. I then learned that the Canadian Club was an outfit in town that imports distinguished speakers. This made me feel like a hot-shot for about three minutes, then threw me into a blind panic. However, I did have the whole summer to prepare a sophisticated, scholarly address, so I stopped worrying.

* * * *

Unfortunately, time passed, as it so often does, and I didn't do a thing about it. Two nights before the banquet, desperation drove me to choose a topic. I decided to talk to the Canadian Club about Canada. This was throwing swine before pearls, but it was a nice, big vague subject, so I stuck to it.

But I can tell you I felt pretty foolish when I stood up in front of all those people. At their banquet last year they had really obtained their money's worth—a beautiful, blonde speaker, colored movies, dancing girls, special Hawaiian music.

* * * *

I didn't have even one lousy lantern slide. I had tried to talk my wife into doing a few native Canadian dances, to add some color. But the only native dances we have are Indian, and she refused to stomp around a fake fireplace in her bare skin, and the kids got into a scrap over who was going to play the bongo drums for the performance, so we had to wash out the whole business.

* * * *

It was awful. But do you know what I found out? People are extremely polite. They will sit there fighting to keep their eyes open, no matter how rotten a Guest Speaker you are. They will applaud, with a nice blend of relief and gratitude, but politely, when you finish. And they will have one of their members stand up and thank you without a trace of irony, for your inspiring address "which I am sure we will all remember."

Joke of the Week



"You know the rules, you have to play it or lose the hole."



Premier Robarts Congratulates Eastern President

Premier John Robarts congratulates Walter Metcalfe, of Cornwall, following his election as President of the Eastern Ontario Progressive Conservative Association at the district's Annual Meeting and Workshop recently. More than 350 people from 13 Eastern Ontario ridings attended the meeting, one of a number being held in key centres throughout the province.

C.A.S. Votes For Increased Rates In Boarding Children

The Board of Directors of the Children's Aid Society at its September 19th meeting at the Children's Aid Society office, Cornwall, voted to increase the boarding rate which is paid to foster parents to maintain children in their homes.

It is felt that this increase will enable people who have wards in their care to continue to keep them despite the rising cost of living.

At the present time, the Agency is in need of new foster homes, particularly for teenagers, preschoolers and somewhat disturbed children. In a number of instances, people who were interested to help these children felt that they could not afford to keep them. It is hoped that the new rate will cover the basic costs.

The Board also decided to hold an open meeting on October 17 at the YM-YWCA at 8.00 p.m. All members of the Children's Aid Society will be invited to this meeting so that they have an opportunity to see the Board in action as it follows its regular agenda. Membership in the Society is open to all adult residents of the United Counties who are interested in the needs and problems of children. The membership fee of $1.00 per year can be paid at the Cornwall office or to Mrs. Reid Campbell, treasurer. Members will receive the monthly Journal of the Ontario Association of Children's Aid Societies as well as a quarterly progress report on the work of the local society. Members are eligible to serve on committees and on the Board itself.

LIVE BETTER ELECTRICALLY

FAMILY STYLE ENTERTAINMENT
Winchester
DOORS OPEN 7.00 P.M., CONTINUOUS FROM 7:30

Thurs., Fri., Sat. *SEPT. 27-28-29*
"LAD A DOG"
Starring PETER BRECK and PEGGY McCAY. (Colour)
"WHITE WARRIOR"
(In Cinemascope and Colour)
Starring STEVE REEVES and GEORGIA MOLL

Mon., Tues., Wed. *OCTOBER 1-2-3*
"CABINET OF DR. CALIGARI"
Adult Entertainment (Cinemascope and Colour)
Starring GLYNIS JOHNS and DAN O'HERLIHY
"CASH ON DEMAND"
Starring PETER CUSHING and ANDRE MORELL



TRAVELLING SOON?

Save money with special fares... Ask your Canadian Pacific agent to arrange all details for you

Travel penny-wise and carefree anywhere in the world! Let your Canadian Pacific agent show you how special fares can save you money. He will be glad to make all your reservations on land, sea and in the air, wherever you travel via Canadian Pacific and connecting services. He's the man who turns a trip into a holiday ... why not give him a call next time you travel?

J. E. RICHARDSON, Agent
Phone 5
Winchester, Ontario

TRAVEL Canadian Pacific
TRAINS/TRUCKS/SHIPS/PLANES/HOTELS/TELECOMMUNICATIONS
WORLD'S MOST COMPLETE TRANSPORTATION SYSTEM

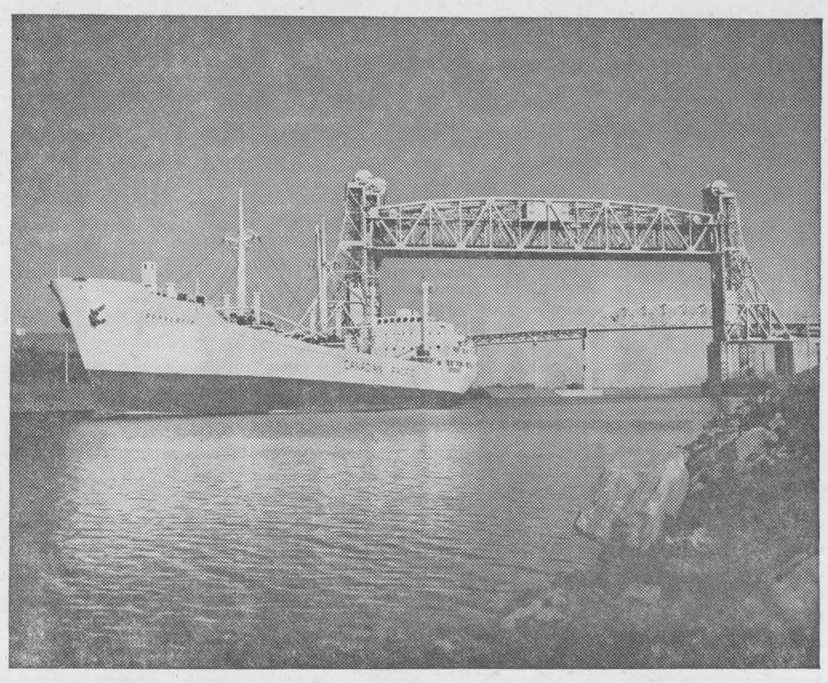

CPR "Beaver" First For St. Lawrence

The first Canadian Pacific-owned ship ever to navigate the St. Lawrence Seaway, the 4,600-ton Beaverfir, is seen recently as she passed under the Seaway lift bridge which carries Canadian Pacific's rail line eastward from Montreal across the inland waterway and the St. Lawrence River near the Indian reservation at Caughnawaga. The "fir" was also the first Beaver to break the continent-spanning Canadian Pacific rail line when the bridge was lifted for her. The cargo liner was en route to Toronto and Hamilton with general cargo loaded at London and Le Havre, France. She was under command of Capt. J. A. N. Bezant. In the background can be seen the Honore Mercier highway bridge, also leading off the Island of Montreal. The white-hulled "Beaver", built for Canadian Pacific in Norway last year, is the first to make the voyage to the inland seas, although Canadian Pacific has operated a service to the Great Lakes since 1957, utilizing a number of charter vessels for the purpose. The Beaverfir will be followed up the Seaway shortly by another new Canadian Pacific cargo liner, the "Beaverelm" which was acquired last month and which will, this month, make the second Canadian Pacific voyage through the Seaway.

R. Bryson Patterson
OPTOMETRIST
Eyes Examined
Glasses Fitted
Office Hours — 9 - 12 — 1 - 5
(Closed Wednesday)
Prescott Street, KEMPTVILLE
For Appointments Phone
258 - 2274

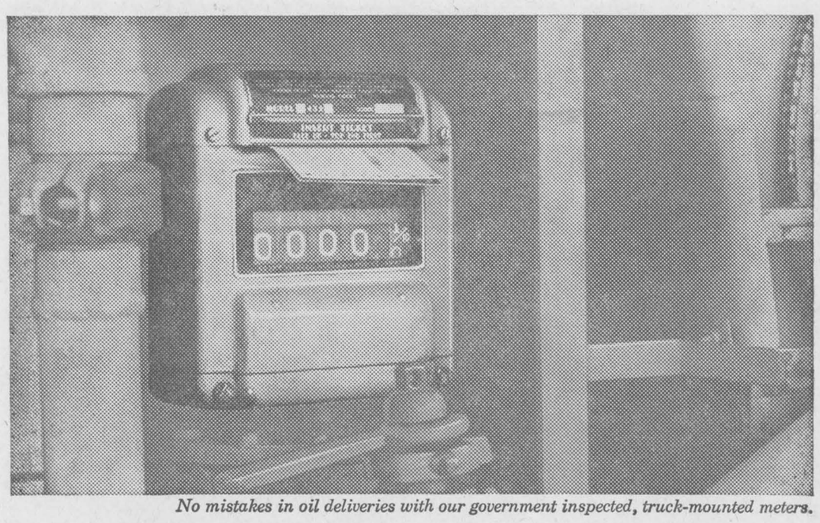

No mistakes in oil deliveries with our government inspected, truck-mounted meters.

ERROR PROOF DELIVERIES:

We measure our heating oil deliveries by meter to assure accuracy

NOW SHELL Heating Oil is measured by government-inspected meters, very much like those in gasoline pumps.

Our trucks are equipped with these highly accurate meters that measure the exact amount of oil we deliver to your tank.

The meter prints the amount of oil delivered on a receipt. You get the printed receipt as a permanent record for your files.

Metered deliveries are one of the many advantages we offer our heating oil customers.

For complete details, call us today.

S. G. BLACK Fuels
SHELL
PHONE 107 "Service Is Our Business" WINCHESTER
Co-op 4A



Chevrolet Impala Convertible

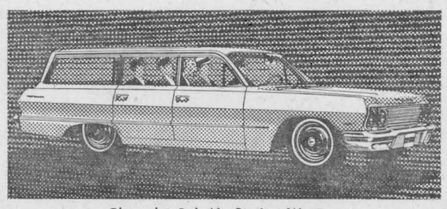

Chevrolet Bel Air Station Wagon

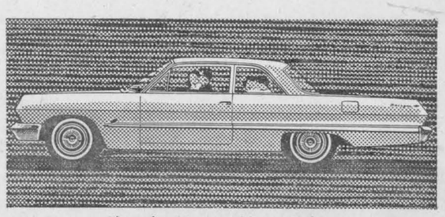

Chevrolet Biscayne 2-Door Sedan



Chevrolet Impala Sport Sedan

A GENERAL MOTORS VALUE

From the trim new front end to the stylish new rear deck, Chevrolet for '63 has the looks of the leader. Lines are crisp and clean — interiors are lovely and luxurious — the ride is Jet-smooth and silent.

Bold, brilliant engineering of the '63 Chevrolet brings you such under-the-skin improvements as self-adjusting brakes, impact-resisting safety door latches, battery-saving Delcotron generator, extended-life exhaust system, 6 months or 6,000 mile lubrication interval and Air-Washed rocker panels and front fender liners to reduce corrosion. But hold on, there's more. There's a brand new smooth-as-silk standard Six, and livelier-than-ever V8 engines in a choice of 13 models, plus a list of options and convenience equipment as long as your arm.

It's going to be a great year for Chevrolet — your year to go Chevrolet '63 — it's exciting!

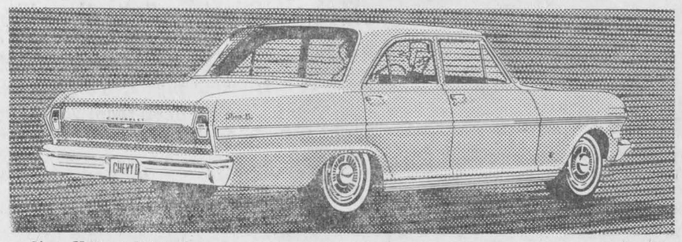

Chevy II Nova 400 Sedan

Chevy II made a name for itself in just one year. And this year it's even better, for the '63 Chevy II combines the easy-care features of the big Chevrolet plus its own advantages — park-anywhere size, full-family room, pep *and* economy and a full complement of optional power assists. See the new Chevy II — it's exciting.

Whitewall tires optional at extra cost.

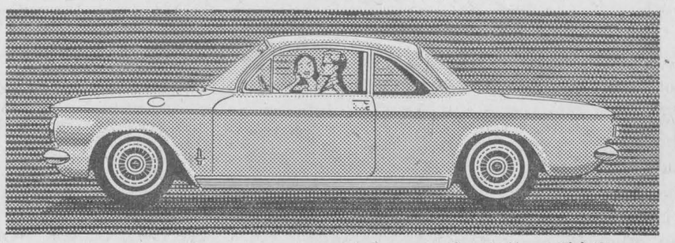

Corvair Monza Club Coupe

Bright new accents, colors and interiors highlight Corvair's distinctive-as-ever styling for '63. Self-adjusting brakes, improved front suspension and extended-life exhaust system add to Corvair's already impressive list of automotive achievements. For the sheer fun of it, test drive a '63 Corvair. It's exciting!

C-163M

COME TO THE CHEVROLET GO SHOW AT YOUR CHEVROLET DEALER'S SHOWROOM

Johnston Motor Sales (Kemptville) Limited
CORNER OF PRESCOTT and ASA ST. PHONE 258-3403 KEMPTVILLE, ONT.

CHEVROLET

Be sure to see Bonanza on the CBC-TV network each Sunday. Check your local listing for channel and time.

KROEHLER

Invite *YOU* To Their

and VICE & CRAIG

Here's The Reason You Save Money

We planned this event directly with the Kroehler factories, making a big volume purchase of brand-new-style Kroehler living-room and bedroom furniture. . . . Then on top of that, we are slashing our markup to where it will just barely cover overhead cost to give you these prices. We're determined to make this a record breaking month. . . . In addition to these extremely low prices we pledge to maintain the same high quality, good service and friendly credit and easy terms which have always been our trademark in the past.

Now Is The Time

Whether it's chesterfields, rockers, bedroom suites, lamps or tables NOW is the time to furnish and/or refurnish that special room in your home during our great Fall Festival of Values. Extra low prices and a wide selection. Shown below are just three of the many values on display at our store. Watch for our colourful Display Folders in the mail.

FALL FESTIVAL OF VALUES

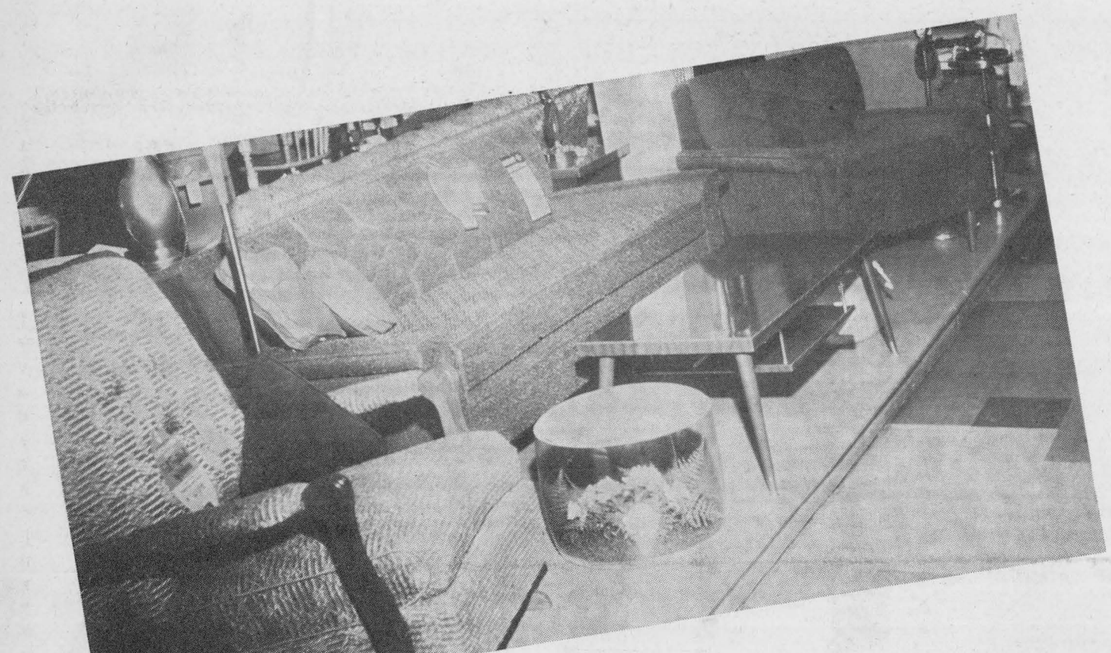

2-PC. LIVING ROOM SUITE

Attractive Nylon fabrics in relaxing Lux-i-Foam cushions combine with Kroehler's cushionized construction give you the ultimate in quality and style in this 74" two cushion Kroehler sofa. Designed with attractive tufted back and slim padded arms. Also handsomely styled Matching Lounge Chair.

$219.00

GREAT FALL VALUES!



2-PC. LIVING ROOM SUITE

Designed to keep its fresh beauty for years. Handsomely styled with tufted back and three zippered foam cushions. Famous Kroehler cushionized construction and 100% Nylon fabrics will mean many long years of lasting beauty. Sofa is 82" long. Also handsomely styled matching Lounge Chair.

$239.00

SAVE MORE NOW!



"CAPE COD" COLONIAL

Lends friendly warmth to any room. Semi-attached pillow back is comfortable soft and has the appealing and inviting "Sleepy Hollow" look. Seat has Kroehler full coil spring construction and zippered foam cushions. This exquisite 82" sofa reflects the ultimate in Colonial styling. You'll love the original design fabrics and kick pleats. To say nothing of the deep-foam cushions and backs.

$219.00

Matching Chair

Pillow back wing chair in charming colonial fabrics to match sofa. Zippered foam cushion.

$119.00



You'd expect to pay $17.95 for this AUTOMATIC

Electric CAN OPENER

Yours For Only **99c**

WHEN YOU PURCHASE KROEHLER FURNITURE OVER $99.00.
Limit: 1 Can Opener per Customer
5-Year Guarantee on Cutting Wheel

Vice and Craig

Winchester, Ontario

Phone 13 or Zenith 7-2900



Russell Dairy Princess

Barbara Burton, daughter of Mr. and Mrs. W. E. Burton, of Vars, Ontario, was chosen 1963 Russell County Dairy Princess at the recent Russell Fair. Barbara is the second member of her family to be chosen a Dairy Princess. Previously, her sister, Joyce, had won the distinction to represent the County in the Ontario Finals at Toronto. On hand to congratulate her was Caroline Murray of Williamstown, the newly crowned Ontario Dairy Queen. In the photo Miss Murray, on the left, is shown with Miss Burton who is holding the Staunton Surge Service Trophy which was presented for the first time this year by Mr. and Mrs. Geoff Lynch-Staunton of Russell.

District News

Vernon

Mrs. Henry Stoodley returned home Tuesday evening having spent the summer months out West with her brother, Mr. Herman Acres, and Mrs. Acres. She also visited many other friends there.

Mrs. Clarence Kennedy accompanied Mr. and Mrs. James D. Cameron of Metcalfe and Mr. Chas. Acres of Winchester and spent a week near Prescott at the summer home of Mr. and Mrs. Cameron's son, Cecil Cameron, of Ottawa. They returned home on Friday and all attended the wedding of Miss Vera Acres, daughter of Mr. and Mrs. Ernest Acres of Ottawa, who was married on Saturday. Mrs. Henry Stoodley, Mr. George Acres, Mr. and Mrs. Frank Acres and Mr. and Mrs. Chas. Wallace were also guests from here at the wedding. We wish Vera and her husband many years of happy wedded life together.

Mr. Donald Lewis and his mother, Mrs. George Lewis, and his sister, Mrs. Alice Phair, left on Friday to spend a few days with friends in Toronto.

Mr. and Mrs. Harvey Dalgleish and family left Vernon on Saturday to make their new home in Kemptville. Mr. and Mrs. Ben Byl and children have also changed residences and are now living in the home of Mr. and Mrs. Heron.

Staff Member Honoured By NMCS Teachers

A Staff meeting of the North Mountain Consolidated School was held at the home of Miss Edythe Allen last Friday evening.

Main item of business was the presentation of a gift of crystal to Miss Donna Allison, whose approaching marriage has been announced. J. M. Tomkins, principal of N. M. C. S., extended best wishes to Miss Allison and also expressed the appreciation of the staff for her co-operation at the school.

The guests were entertained with contests and a mock wedding ceremony. Mrs. Jessie Dawson, Mountain, gave a humorous reading, which was greatly enjoyed by all.

Miss Allison expressed her thanks to the staff for their gift to her. The pleasant evening closed with the serving of a delicious lunch.

Honoured At Shower

A shower was held recently in the Sunday School room of the Baptist Church when Miss Lorraine Baldwin was honoured. Mrs. Lindsay Allen was hostess, assisted by several of the ladies. Mrs. Keeler played "Here Comes The Bride" and then pinned a corsage on Lorraine.

Two contests were conducted by Mrs. Edwin Duncan, the winners being Mrs. Bill Porteous and Mrs. Stuart Fisher. An address was read by Mrs. Allan Cameron, and several gifts were presented to the honoured guest, for which Miss Baldwin expressed her thanks.

Other assisting with the shower were Mrs. Donald McDiarmid, Mrs. Bill Morrison, Mrs. Lorne Craig, Mrs. Archie Sayant and Mrs. Wes. Lewis. Mrs. Ed. Kennedy supplied the flowers for decorating and also made the corsage.

Refreshments were served.

Hyndmans

Mr. and Mrs. Carl Landon, of Brockville, visited Mr. and Mrs. Arnold Grant on Saturday.

Mr. Joe Drew and son, Donald, of Hampton, visited Mr. and Mrs. Lawrence Wallace on Saturday.

Congratulations to Mrs. Mary Frances who celebrated her 86th birthday on September 12th.

Mr. and Mrs. John Conley, of Brockville, visited his mother, Mrs. Robert Conley, on Sunday afternoon.

Mr. George Grant spent the weekend with Mr. Willis Render at Oxford Station.

Mrs. Robert Grant is on the sick list this week. We wish her a speedy recovery.

The Hyndman U. C. W. was held at the home of Mrs. George Norton last Tuesday evening.

Mr. Gordon Francis, of Brockville, called on Mr. Ray Grant on Saturday.

Oak Valley

Visitors at the Kirkwood home on Sunday were Mr. and Mrs. John Kirkwood and family of Prescott, and Mr. and Mrs. Ralph Kirkwood and family of Winchester Springs.

Mr. and Mrs. W. F. Salter have returned home after visiting with Mr. and Mrs. W. B. Salter of Oshawa, Mr. and Mrs. Dave Salter of Agincourt, and Major and Mrs. M. G. Benson of Camp Borden.

Recent visitors with Mr. and Mrs. P. Meerakker were Mr. and Mrs. Toni Lavryssen and family of Ottawa, and Mr. P. Couwberg of Holland.

Mr. and Mrs. Archie Christie, of Bedell, spent a day recently with Mr. and Mrs. Franklin Salter.

Mr. and Mrs. Chas. Munro and Mrs. Earl Tinkler spent Sunday with Mr. and Mrs. Len Clark of Ottawa.

North Mountain

Miss Mary Shaw, of Kingston, spent the week-end with her parents, Mr. and Mrs. Ralph Shaw, and Jim.

Sunday dinner guests of Mr. and Mrs. W. T. Coleman were Mr. and Mrs. Ralph Blaine, Dick and Dennis, Mr. and Mrs. John Blaine, Cathy and Sandra, Mr. and Mrs. Clinton Coleman, Debbie, David and Douglas.

Mr. Mel. Forbes left on Monday for Toronto to spend a few days.

Mr. and Mrs. Hugh Blaine, Douglas and Deborah, spent last weekend in Guelph and Galt.

Mrs. W. T. Coleman called on Mr. and Mrs. Thos. Dougall on Wednesday.

Mrs. F. W. Hyndman left by plane from Uplands last Wednesday to spend some time with her sisters at Prince George and Victoria, B. C.

Mrs. E. J. Rhamey and Edward, of Atikokan, Ontario, left for home on Sunday after spending the past three weeks with Mr. and Mrs. Mel Forbes.

NEED PRINTING?
—FORMS
—CHEQUES
—PAMPHLETS
—STATEMENTS
Phone 21
THE WINCHESTER PRESS

OK Used Cars
that are Red Apples for your eye!

1960 CHEVROLET—
2-door Biscayne in Beige, first choice of cautious car buyers. Has radio, 6 cyl., 60 day warranty.

1960 FORD Fairlane 500—
4-door, a cool Mauve and White two-tone. This one has a clean bill of health. 6 cyl., automatic, 60 day warranty.

1959 VAUXHALL Super—
4-door, Station Wagon, in Creamy Cream. A genuine gas saver, 30 day warranty.

1959 CHEVROLET BelAir—
4-door, in Special two-tone Yellow with Green. Act now on this beauty. 30 day warranty.

Several Others From $150.00 up

Representatives: Eric MacDonald, Metcalfe, Phone 17R41; Al Cooke, Kars; Russ Pyper, Manotick Station.

JOHNSTON Motor Sales (Kemptville) LIMITED
Kemptville, Ontario Phone 258-3403

Final Tribute Paid Mrs. J. D. D. McDonald

The Ormond community paid its final respects to Mrs. J. D. D. McDonald who died recently in her 85th year. A daughter of the late Mr. and Mrs. John Campbell of Dalmeny, she was the widow of the late John D. D. McDonald who predeceased her in 1940.

For some years before her death she had been a faithful member of the Ormond Baptist Church.

The funeral service was held last Tuesday at her son's residence and was conducted by the new pastor, Rev. George Cawfield.

The many floral tributes and memorial gifts showed the high esteem in which she was held.

Pall-bearers were: Gordon McDonald, Fred McDonald, Dan McDonald, Eric Ferguson, Erwin Cumming and Clarence Presley.

She leaves to mourn her loss, five daughters: Mrs. Ralph Allison (Alma), and Mrs. Cecil McIntosh (Hazel), both of Inkerman; Mrs. Thomas Pratt (Mary), of Kemptville; Helen, of Ottawa, and Violet at home; a son, Thomas, and a step-son, Frank, both at home; one sister, Mrs. James Ferguson (Margaret), of Vernon; a brother, Dan, of Saskatoon, and fifteen grandchildren.

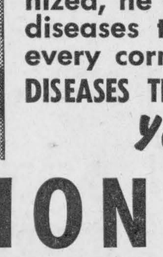

Can you honestly say to yourself:
"I have enough life insurance
to look after my wife, my children,
my future?"

MAYNARD CINNAMON
Telephone 247
WINCHESTER, ONTARIO
SUN LIFE ASSURANCE COMPANY OF CANADA

smart people are want-ad minded!

SMITH'S Photo Studio
• PORTRAITS
• GROUPS
• WEDDINGS
• COMMERCIAL
We specialize in . . . Children's Photographs
62 Kyle Dr. - Ph. KI 3-2873
Morrisburg

ONTARIO
Public Hearing of Briefs
Tourist Industry Committee
Ontario Economic Council
Ottawa
Oct. 11, 10.00 a.m.
Board R. of the Board of Transport Commissioners
Union Station, Ottawa
The public is invited to attend a hearing of briefs concerning the present and future role of Ontario's tourist industry. At the same time, the Committee invites submissions from the floor. We request that 6 copies of the brief be submitted at least one week prior to the hearing.
The purpose of the committee is to assess all aspects of tourism in Ontario and to formulate recommendations concerning:
1. The relative effectiveness of current government assistance to participation in the tourist industry.
2. An evaluation of strengths and weaknesses within the tourist industry itself.
W. H. Cranston, Chairman
T. C. Clarke, Secretary
Room 286
Parliament Buildings
Toronto (Telephone 365-1948)

SAFE and SNUG?

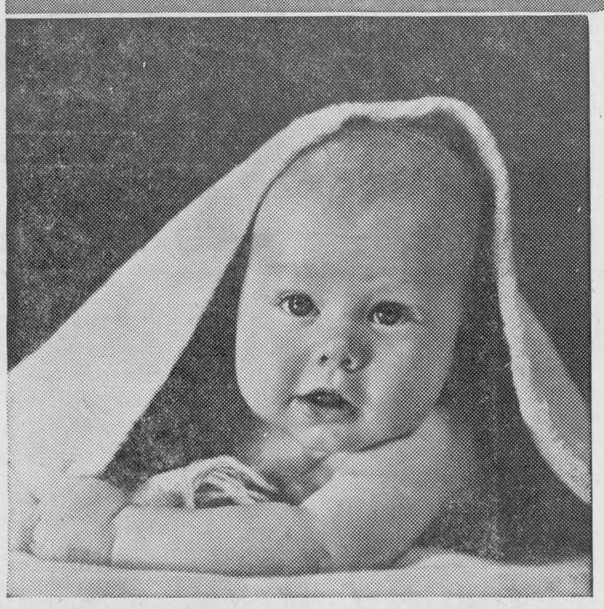

Well, snug maybe...
BUT NOT SAFE
A warm blanket in a cozy home will keep out the cold and the wet...
BUT DISEASE CAN ENTER THE COZIEST HOME AND PASS THROUGH THE WARMEST BLANKET...
If your child has not been immunized, he is an easy mark for diseases that lurk just around every corner...
DISEASES THAT CAN KILL OR MAIM Your Child
POLIOMYELITIS
DIPHTHERIA
WHOOPING COUGH
TETANUS
SMALLPOX
IMMUNIZATION
IS THE ONLY SURE PROTECTION AGAINST
Consult Your Doctor or Your Health Department
IMMUNIZATION WEEK—Sept. 23-29
THE HEALTH LEAGUE OF CANADA and HEALTH DEPARTMENTS
This Advertisement Published in the Interest of the Community by
La Rose Pharmacy
Phone 34, Winchester
The Winchester Press
Phone 21, Winchester
Ault Milk Products Limited
Phone 184, Winchester

METCALFE
FAIR
Bigger and Better Than Ever!
Thursday - Friday - Saturday
OCTOBER 4-5-6

Highlights
- Carleton County's Black and White Day, on Friday.
- Ottawa Valley Ayrshire Breeder's Club "Red and White Show, on Saturday.
- Carleton 4-H Swine Club Achievement Day (East Carleton Section), on Saturday.
- High School Band Display, Cheer Leaders' Competition, Inter-School Tug of War, on Friday.
- Mutt Show, open to children 12 years and under, with pet dog.
- Evening Horse Show, in the Community Centre Arena, on Saturday evening. at 8:00 p.m.
- Special Midway on Friday and Saturday.
- Commercial and Agricultural Exhibits.
- 2 Dances on Saturday Night.

Over $6,000 In Prizes
GAMES - BOOTHS - RIDES
—For Further Information Write or See—
J. E. CRAIG, Secretary
J. A. WADDELL, President

Especially For Women

Miss Lorraine Baldwin Honoured By Neighbours At Shower

A shower for Miss Lorraine Baldwin (whose marriage took place on Saturday) was held recently at the home of Miss Wanda Alexander.

Miss Baldwin was escorted to a prettily decorated chair by Miss Alexander, who also pinned on a corsage.

Miss Anne Gallaher read an appropriate address and the Misses Joan Wylie and Wanda Alexander presented Miss Baldwin with a pair of matching table lamps and other miscellaneous gifts on behalf of the neighbours and friends on Alexander and Gladstone Streets.

Miss Baldwin expressed her appreciation for the gifts, after which games were enjoyed and lunch was served.

Enters Final Year

Mrs. Peter Jacob (nee Nancy Willard) has entered her final year in Arts at the University of Toronto, and Mr. Garry Willard has returned to Queen's University at Kingston to complete his final year in the faculty of Medicine.

Norman Barkley, Kemptville, Dies Following Lengthy Illness

Norman Barkley, Kemptville, R. R. 3, died at his home last Wednesday after a lengthy illness. He was 78.

Born at Morewood, and educated at Vars, he was a son of the late Felix Barkley and Catherine McDiarmid. Mr. Barkley had lived at his present address for the past 40 years. He had previously farmed at Vars and Limerick, Sask.

In 1917, at Bearbrook, he married the former Ida McPhee. Mr. Barkley was a member of St. James Anglican Church, Kemptville L.O.L. No. 334, and R. P. B. No. 442.

Mr. Barkley is survived by his wife and one son, Ernest, of Kemptville; three brothers, Arthur of Limerick, Sask., Silas and John of Vars, and one sister, Mrs. Lanie Hill, of Vars.

The body rested at the Rolston Funeral Home and Chapel, Kemptville. Funeral service was conducted in St. James Anglican Church on Saturday at two p.m., with Rev. S. Kerrison officiating. Interment followed in the adjoining cemetery.

L.O.L. and R.P.B. services were held at the funeral home on Friday evening.

Pall-bearers were Merrill Allen, Lloyd Logan, Andrew Logan, Trevor Thompson, Alex Adams and Howard Adams.

PersonalNews

Mr. and Mrs. Jim Sullivan and children, Mr. and Mrs. Arnold Sullivan and children, of Chesterville, Mr. and Mrs. Ron Sullivan and children and Mr. and Mrs. Graham Sullivan and children of Cornwall, had supper with their mother, Mrs. S. Sullivan, on Sunday.

Mr. and Mrs. T. Duncan entertained Mr. Douglas Feeley and four children and her sister, Mrs. S. Sullivan, to a birthday party in honour of Mr. Feeley on Saturday evening.

Mr. Thos. Johnstone, Mr. and Mrs. Ralph Johnstone, Lynn, Norma and Danny; Mr. and Mrs. Gordon Sutton, David, Dianne and Marion; Miss Lynda Baldwin and Mrs. Adriaan VanBreugel were supper guests on Sunday evening of Mr. and Mrs. Ken. Cinnamon and family.

Mrs. Rae Imrie, Pat and Beverley, and Mrs. Adriaan VanBreugel are spending a few days with their parents, Mr. and Mrs. Ken. Cinnamon and family.

Mr. and Mrs. Arnold Casselman, of Winchester Springs, spent Sunday afternoon with Mr. and Mrs. Charles Ault and Alice, of Ingleside.

Winchester District Memorial Hospital Auxiliary

Financial Statement

FROM SEPTEMBER 30, 1961, TO SEPTEMBER 30, 1962

Balance on hand, September 30, 1961 ..... $ 9,839.38

RECEIPTS

	Members	Cash Donations	Food Donations
Annable and Melvin Unit	$21.00	$150.00	
Cass Bridge and Summers	25.00	179.60	
Chesterville	85.50	275.99	
Golden Valley Trio	1.50	101.96	
Harmony Unit	5.50	71.89	
Inkerman Unit	33.50	313.20	
Kenmore Women's Institute		50.00	
Mulloy and Mountain Ridge	14.50		
Morewood Unit	34.50	182.01	
Mountain and Vancamp	45.00		
Morrisburg Unit		481.50	
Marvelville Community Club		20.00	
Metcalfe Unit	.50		
Russell Unit		1.00	
South Mountain	40.00	12.40	
Vernon Women's Institute		100.00	
Winchester Unit	137.50	724.71	
Williamsburg Unit	71.35	4.50	
Winchester W. C. T. U.		1.00	16.10
Miss Walters		5.00	
Bank Interest		279.96	
Receipts from Show Case		232.35	
Receipts from Tuck Cart		1391.65	
Receipts from Soft Drink Machine		680.34	
Proceeds from Hospital Fair		1129.39	
	$515.35	$6388.45	$16.10

DISBURSEMENTS

Regulator—purchased by Morrisburg Unit	$ 523.60	
Cardiscope and Refibulator	1840.61	
Recovery Stretcher	322.60	
Meals on Wheels Unit	1627.40	
Recovery Stretcher—by Inkerman Unit	313.20	
Ice Cube Maker	1529.20	
McCaffrey—Supplies for Tuck Cart	878.21	
Retail Sales Tax	26.90	
Miscellaneous Tuck Cart Expenses	43.80	
Wool for Show Case Knitting	55.03	
Affiliation Dues	30.00	
Reader's Digest Renewal	2.97	
Christmas Supplies	48.51	
Miscellaneous Expense	26.37	
Drapes for Board Room	182.31	
Jean Baldwin — Expenses to Toronto	51.96	
Linens	324.72	
Chesterville Record	13.30	
Winchester Press	23.20	
Soft Drink Machine	628.00	
		$ 8,491.89
Total Receipts	$16,743.18	
Total Disbursements	8,491.89	
Balance on hand	$ 8,251.29	
Food Donations	$ 16.10	
Memorial Fund	$ 725.53	
Membership for year	1031	

MRS. J. CAMPBELL, President — MRS. R. SUMMERS, Treasurer



— Photo by Daykin.

Mr. and Mrs. J. Gordon Reoch

Weddings . . .

Reoch - Baldwin

Colourful mums and autumn leaves decorated Winchester United Church on Saturday afternoon when Margaret Theresa Lorraine Baldwin and John Gordon Wilson Reoch exchanged wedding vows. Rev. A. MacDonald was the officiating clergyman.

Mr. and Mrs. Gordon Baldwin, Winchester, are the parents of the bride, and the groom is a son of Mr. and Mrs. John Reoch, Vernon.

Mrs. Jessie Fetterly, organist, accompanied the guest soloist, Mrs. Ralph Fawcett. The ushers were Raymond Porteous and Dwayne Baldwin, and Robert Reoch, brother of the groom, was best man.

Given in marriage by her father, the bride wore a gown of silk organza with appliqued neckline featuring an appliqued front panel in the bouffant skirt. Her jewellery, a pearl-drop necklace with matching earrings, was a gift from the groom, and she carried a bouquet of red roses, mums and stephanotis.

Attending the bride were Miss Wanda Alexander as maid of honour, Miss Lorna Baldwin as bridesmaid, and Cheryl Reoch as flowergirl. The attendants wore identical peacock blue peau de soie dresses and carried bouquets of pink carnations.

The wedding reception was held in the Church Hall. To receive the guests Mrs. Baldwin chose an aqua brocade ensemble with matching accessories. The mother of the groom wore a Magenta dress with matching accessories.

For a honeymoon in the U. S. A. the bride donned a mink brown three-piece suit and turquoise accessories.

Guests attended the wedding from Merrickville, Ottawa, Vernon, Inkerman, Morrisburg and Winchester.

Mr. and Mrs. Reoch will reside at Vernon.

Thorpe - Murphy

Baskets of white gladioli and potted ferns provided a pretty setting for the double ring ceremony which took place on Saturday afternoon in Winchester Springs United Church when the Rev. R. Brookson united in marriage Marlene Joan, only daughter of Mr. and Mrs. Archie Murphy, of Morrisburg, to Errol Stephen, only son of Mr. and Mrs. Otho Thorpe of Winchester Springs.

Mrs. Dalton Robinson was soloist, accompanied by Mrs. M. Thompson as pianist. Guests were ushered by David McIntosh and Wayne Thoms.

The bride, given in marriage by her father, looked lovely in her choice of a floor-length gown of white satin fashioned with a fitted bodice featuring escalloped sabrina neckline and lilypoint sleeves. Her shoulder-length veil of French tulle illusion was held in place by white organza roses and velvet forget-me-nots, and she carried a cascade bouquet of red roses and white mums. Her only jewellery, a single strand of pearls with matching earrings, was a gift of the groom.

Miss Inez McDonnell, of Buckingham, Quebec, her only attendant, wore a street-length dress of pale green nylon organza featuring a fitted bodice and bell-shaped skirt. Her headpice and shoes were of matching colour, and she carried a cascade bouquet of yellow mums and white carnations.

The best man was Merle Quinn, of Winchester Springs, friend of the groom.

A reception followed in the Church Hall, after which the young couple left on a trip to the New England States and the Adirondack Mountains. For travelling the bride wore a beige wool suit with dark brown accessories featuring a single gardenia en corsage.

On their return they will reside at Winchester Springs.

Out-of-town guests were present from Waterloo, Richville and Canandaigua, N. Y., Perth, Prescott, Clarendon Station, Ottawa, Toronto, Kingston, Newmarket, Pakenham, Camp Borden and Buckingham.

Furlong - Patterson

St. Bonaventure Church, Ottawa, was the setting for a double ring wedding recently when Miss Dorothy Patterson became the bride of Carl Furlong, son of Mr. and Mrs. Percy Furlong, of Nova Scotia. Miss Patterson is a daughter of Mr. and Mrs. Ob. Patterson.

Given in marriage by her father the bride wore a white re-embroidered silk organza over taffeta dress with a fitted bodice, buttoned down the back with long sleeves going to points over the hands. It had a scalloped neckline, and she carried a cascade of white carnations with red sweetheart roses and ivy.

Her sister, Shirley, was bridesmaid, and wore an orchid colour organza over taffeta dress and carried a crescent of pale yellow single mums.

Robert Robin of Ottawa was best man for the groom, and Lorne Furlong, a brother of the groom, was usher.

Following the wedding, a reception was held at the Red Door Restaurant. Leaving on their honeymoon to the Maritimes, the bride wore a brown Italian knit suit with matching accessories and wore a green orchid.

The groom's gift to the bride was a string of pearls and matching earrings.

Small Investment! Big Dividends! That's what everybody likes about The Press Classified Advertisements.



BIRTHS

Following is the list of births at the Winchester District Memorial Hospital during the past week:

On Tuesday, Sept. 18, 1962, to Mr. and Mrs. Fernand Lamesse, of Crysler, a son.

On Tuesday, Sept. 18, 1962, to Mr. and Mrs. Dalton Dillabough, Mountain, R. R. 3, a son.

On Tuesday, Sept. 18, 1962, to Mr. and Mrs. Henrik Bjergso, of Inkerman, a daughter.

On Tuesday, Sept. 18, 1962, to Mr. and Mrs. Kenneth Cameron, Finch, R. R. 2, a son.

On Wednesday, Sept. 19, 1962, to Mr. and Mrs. Walter Curran, Finch, R. R. 2, a son.

On Friday, Sept. 21, 1962, to Mr. and Mrs. Aurelien Cayer, Chesterville, R. R. 3, a daughter.

On Sunday, Sept. 23, 1962, to Mr. and Mrs. Jack VanBeilen, of Newington, R. R. 1, a son.

On Sunday, Sept. 23, 1962, to Mr. and Mrs. Yvon Patenaude, of Russell, R. R. 3, a daughter.

On Monday, Sept. 24, 1962, to Mr. and Mrs. Lyle Rutley, of Newington, R. R. 1, a daughter.

On Tuesday, Sept. 25, 1962, to Mr. and Mrs. Duane Whitteker, of Chesterville, a son.

Jo-Anne Shoppe

PHONE 10
WINCHESTER

FLANNELETTE
PYJAMAS - $2.98 and $3.98
Short and long legs. Flowered and plain. Sizes Small, Medium, Large. Lovely assortment of styles to choose from.

SNUGGLE DOWN
BED JACKETS
All trimmed with lace. Three-quarter sleeve. Colours, Blue and Pink. Sizes Small, Medium, Large and Oversize.

DARK COTTON
DRESSES - $10.95
Just the dress to wear now and later on. All dark colours; washable and so practical you can wear them anywhere. Petite 7 to 15, Misses 10 to 20.

DOUBLE KNIT
Dresses and 2-piece Suits $16.95 and $19.95
Lovely colours and the styles are real nice. Sizes 10 to 20.

FLANNELETTE
NIGHTIES - $2.98
Short and long lengths. Flowered and plain. Sizes Small, Medium, Large.

PANTIES - 59c
Be Free! Won't bind, won't ride, longer wear, elastic and band leg. Sizes Small, Medium, Large and Oversize.

PULLOVERS, CARDIGANS, JACKETS
Be sure and have a look at our Pullovers, Cardigans, Jackets — they are really beautiful.

SKIRTS and SLIMS
Of course we have Skirts and Slims to go with them, all reasonably priced.

Come in and browse around and enjoy yourself.

BARGAIN CENTRE — visit this store for a bargain. All Sales Final.

Big Savings On Our High Quality Products

IGA FANCY TOMATO JUICE 2 48-oz. tins 49c

IGA MARGARINE 2 1-lb. pkgs. 39c

Top Valu FIG BARS 16-oz. pkg. 29c

IGA SHORTENING 1-lb. pkg. 25c

IGA PURE LARD 1-lb. pkg. 18c

IGA PECTIN RASPBERRY JAM 9-oz. jar 19c

IGA Orange Pekoe TEA BAGS pkg. of 60 59c

IGA PEANUT BUTTER 16-oz. jar 33c

TOP VALU ASSORTED CANDIES pkg. each 29c

CANADA (HAILED) McINTOSH
APPLES 6-quart basket 49c

BRITISH COLUMBIA FANCY (size 135's)
BARTLETT PEARS 6 for 29c

SIZE 163's
CALIFORNIA ORANGES 2 doz. 99c

Fresh No. 1 Grade, Washed and Trimmed (10-oz. cello pkg.)
SPINACH 2 for 39c

NO. 1 LOCAL GROWN
PEPPER SQUASH 2 for 15c

CHOICE FRESH — WHOLE — SHANK REMOVED
LEG OF LAMB 69c lb

CHOICE FRESH LOIN RIB
LAMB CHOPS lb. 69c

FRESH CUT
LAMB in the BASKET lb. 35c

FRESH LAMB
STEWING CUTS lb. 19c

TENDER BEEF
STEAKETTES lb. 55c

IGA TABLERITE SLICED
SIDE BACON 1-lb. pkg. 79c

100 FREE GOLD BOND STAMPS with the purchase of every 7-oz. Spray Bomb FLORIENT DEODORIZER assorted scents FOR 89c

100 FREE GOLD BOND STAMPS with the purchase of every special pkg. Richard Hudnut EGG CREAM SHAMPOO FOR $1.00

25 FREE GOLD BOND STAMPS with the purchase of every 3-oz. TOILET BOWL DEODORIZER FOR 19c

25 FREE GOLD BOND STAMPS with the purchase of every 4-oz. Blockette MOTH-PROOF DEODORIZER FOR 19c

50 FREE GOLD BOND STAMPS with the purchase of every HALF MOON DEODORIZER Blockette FOR 59c

25 FREE GOLD BOND STAMPS with the purchase of every TWIN-PAK DEODORIZER Blockette FOR 35c

HUNT'S Tomato Catsup 6 11-oz. bottles $1

STARLAC Instant Milk 3-lb. pkg. 79c

CATELLI READY-CUT MACARONI or SPAGHETTI 2 16-oz. pkgs. 35c

Dainty Rice 2-lb. pkg. 31c

OMO Detergent Giant size 83c

KENT FANCY Fruit Cocktail 28-oz. tin 39c

KENT FANCY Sliced Pineapple 28-oz. tin 35c

FROZEN FOOD

SNOW CROP FROZEN ORANGE JUICE 2 6-oz. tins 43c

BIRD'S EYE TURKEY, CHICKEN or BEEF MEAT DINNERS 11-oz. pkg. 59c

SUNKIST FROZEN ORANCE JUICE BARS pkg. of 9 49c

STAFFORD APPLE PIE FILLING 2 20-oz. tins 49c

Pepsodent TOOTH PASTE Special Pack 45c

BRYLCREEM Large Size with FREE Comb Attached 49c

PORTEOUS' VERNON — IGA — WINCHESTER LEN STECK — IGA — BARCLAY'S WILLIAMSBURG

In Memoriams . . .

STOBO—In loving memory of our dear mother and grandmother, Mrs. Thos. Stobo, who passed away September 29th, 1952.

Your memory is our keepsake,
With that we will never part,
God has you in his keeping,
We have you in our hearts.

—Mr. and Mrs. Hugh Porteous and family. 20p

BEAMAN—In loving memory of a dear nephew, William Beaman, who passed away September 25th, 1961.

The pearly gates were open,
A gentle voice said "Come,"
And with farewell unspoken
He gently entered home.

—Uncle Bill and Aunt Stella Cooper. 20c

REANEY—In loving memory of a dear husband, Hugh Edward Reaney, who passed away September 27th, 1959.

In a near and silent graveyard
Where the trees and branches wave,
Sleeps a kind and loving husband
In a cold and silent grave;
He is gone but not forgotten,
Never shall his memory fade,
Sweetest thoughts shall ever linger
Around the grave where he is laid.

—Always remembered by wife, Della. 20p

REANEY—In loving memory of a dear father and grandfather, Hugh Edward Reaney, who passed away September 27th, 1959.

Father, as we look around this world
And cannot find you there,
We look upon our homestead
Where you adjusted all troubles and care;
Then as we stop to ponder
Over all the good you've done,
Our thoughts of you are in heaven
And the crown that you have won.

—Always remembered by the family. 20p

BEAMAN—In loving memory of a dear son, William (Billie) Beaman, who passed away September 25th, 1961.

One sad and lonely year has passed
Since our great sorrow fell,
The shock that we received that day
No one can ever tell.
God gave us strength to meet it,
And courage to bear the blow,
But what it means to lose you
No one will ever know.
It's lonely here without you dear,
We miss you more each day,
For life is not the same to us
Since you were called away.
You bade no one a last farewell,
Nor even said good-bye,
You were gone before we realized,
And only God knows why.

—Sadly missed by his mother, Mrs. Alice Cooper. 20c

MURIEL'S FLOWERS

Flowers for all occasions.

Phone 220 Winchester

SURE FIRE RESULTS AT LOWER THAN LOW PRICES — PRESS CLASSIFIED ADVTS.

"YOU'LL FIND IT IN THE WANT ADS!"

LOST • RENT • SELL • BUY • HIRE • TRADE • FOUND • SERVICE • EMPLOYMENT • PERSONAL

AUCTION SALE

LIVESTOCK, IMPLEMENTS and FEED

On Lot 13, Con. 8, Township of Williamsburg, 4 miles south of Chesterville, on

SATURDAY, SEPTEMBER 29th

Commencing at 1:00 p.m.

12 choice Holstein Milch Cows, consisting of 5 Registered Cows; 4 Heifers, rising 2 years; 1 Bull, rising 2 years; 5 Heifer Calves.

One Ferguson 35 Tractor on rubber, and a full line of machinery.

—TERMS CASH—

Mrs. Emerson Barkley, Prop.
Dwight Tupper, Auctioneer.

20c

AUCTION SALE

LIVESTOCK

On Lot 32, Con. 5, Township of Williamsburg, west end of Williamsburg Village

WEDNESDAY, OCTOBER 3rd

Commencing at 2:00 p.m.

Having purchased a registered herd of Holsteins, I will dispose of my grade herd by Public Auction. Consisting of 19 head of High Grade Holstein Milch Cows, all young and vaccinated. 1 Heifer, rising 3 years, due in December; 4 Heifers, rising 2, due in April; 1 Bull, 2 years old; 9 Grass Heifer Calves; 2 Bull Calves; 26 Pigs, 6 weeks old; 10 Pigs, 5 weeks old.

—TERMS CASH—

3% Sales Tax on items subject to tax.

Most of these articles are almost new and in excellent condition.

Wm. J. SMITH, Prop.

Ken Thompson, Auctioneer.
Phone Kemptville 258-2152

AUCTION SALE

HOUSEHOLD EFFECTS

Since we are leaving to take up residence in the United States, we have instructed the undersigned to sell by Public Auction, at our residence on Mills Road, One Mile East of K.A.S. Barn, South of Kemptville, off Highway 16, on

SATURDAY, SEPTEMBER 29th

at 1 p.m. the following

21" Philco TV; 30" Moffat Electric Range; GE Refrigerator (lge) GE Washing Machine; Philco Deluxe Radio; Vacuum Cleaner; 2 Electric Fans; Electric Heater; 2 Trilight Lamps; Scandinavian Love Seat, matching chair (foam cushions); Chesterfield, matching chair; Lazy Boy (leather); TV Swivel Chair; 2 Occasional Chairs; Bridge Set; Utility Table; Coffee Table; End Tables; Wicker Chair; 2 Hassocks; Bedside Table; Dressing Table; Quantity of Dishes; Dish Rack and Drain Board; .303 Ross Rifle; .22 Cooeye Repeater; 1947 Oldsmobile; Bird Cage and Stand; Mops; Polishers; Galvanized Tub; Enamel Tub; Large quantity of Tools, including large size Socket Set; Medium Size Socket Set; Vibrating Sander; Mall Skill Saw; Quantity of Carpenter Tools; Electric Motors, ¼ hp, ½ hp, ¾ hp; Garden Hose; Antiques: Dressing Table with matching stool and rocker; Chest of Drawers; Antique Table; and many other articles too numerous to mention.

—TERMS CASH—

3% Sales Tax on items subject to tax.

Most of these articles are almost new and in excellent condition.

Wm. J. SMITH, Prop.

Ken Thompson, Auctioneer.
Phone Kemptville 258-2152

CLASSIFIED ADVERTISING RATE

For Sale, Wanted, Lost and Found Advts., not over 25 words, 75 cents for the first insertion and 50 cents for each subsequent insertion. Cards of Thanks, $1.00 minimum. In Memoriams, $1.00 with four-line verse; 25c for each extra 4 lines of verse. Advts. for this column are inserted on a **CASH BASIS** only. They will not be accepted over the phone or by mail unless the party has an open account with us, or unless the cash accompanies the order.

FOR SALE

FOR SALE—One Corn Blower, in good condition. Phone 655R13, South Mountain. 20-21p

FOR SALE—200 Sussex Red Pullets nearly five months old. Phone Winchester 150W14. 19-20c

FOR SALE—200 Hy-Line Pullets, three months old. Apply to Thos. G. Shaver, South Mountain. Telephone 16J. 20-21p

FOR SALE—Large Quaker Space Heater, with 100-gallon Tank; Findlay Cook Stove; Quebec Heater; Chest of Drawers; 2 Beds; Chairs; Screen, and other articles. Apply to Box 241, Kemptville, or Telephone 258-3543. 20-21p

FOR SALE—A Four Burner Gas Range, in good condition. Apply to J. E. Richardson, Phone 5, Winchester. 20-21c

FOR SALE—Rock and Leghorn Cross Pullets, 5½ months old, have started to lay. Apply to Mrs. Wesley Reaney, Metcalfe, Ontario. 20-21p

FOR SALE— 8 inch Coleman Oil Burner, in good condition. Apply to Lee McIntosh, Phone 779J1, Winchester. 20p

FOR SALE—Girls' Skirts, Dresses, Blouses, size 14; 2 ladies Suits, size 40; ladies' Brown Winter Coat, size 40; man's Overcoat, size 40. Apply to Mrs. Hart Melvin, Phone 69, Winchester. 20-21p

FOR SALE—Used Oil Space Heaters, 2 sizes to choose from. 45 gal. Oil Drums, Hot Water Tanks and Heaters. See Nu-Way Motor Sales Winchester. 20-21c

FOR SALE—8 pigs, 7 weeks old, also 8 feeder pigs. Apply to Wilfred Durant, Williamsburg. 20c

FOR SALE—44 Massey Harris Tractor, in good working condition. Apply to Raymond Annable, Winchester. 20-21c

FOR SALE—Dressed Chickens, ready for the oven. Apply to Allan S. Cinnamon, Phone 171W1, Winchester. 20-21c

FOR SALE—One No. 411 Cockshut Harvester, with corn attachment and pick-up. One No. 15 McCormick Deering Harvester, with corn and hay attachment, 2-years old. One No. 66 New Holland Baler, with motor. Apply to L. J. DesRosiers, Embrun, Ont., your New Holland Dealer. 20-21p

FOR SALE

FOR SALE — Until November, heavy, dressed Roosters and Fowl. Call after 7 p.m. John Bolton, Phone 150W4, Winchester. 20p

FOR SALE—9-Piece Walnut Dining Room Suite, reasonable. Apply evenings to Mrs. Gordon Coons, Winchester. 20p

FOR SALE—Portable Record Player, Fleetwood, very good condition, $15.00. Apply to Linda Ross, Phone 341, Winchester. 20c

FOR SALE—One used upright Piano. Also a four burner electric stove, 26" wide. Phone KI3-3055, Morrisburg. 20-21c

FOR SALE—Registered Holstein Bull Calves from Unit Sires and Dams with good records. One Pedlar Litter Carrier Bucket. 1-32 hp. Forage Harvester, Wisconsin air cooled motor. One Massey Horse Drawn Manure Spreder. Apply to Davidson and Eastman, Phone 17R11, Metcalfe. 20c

FOR SALE—Choice, Hand-Picked McIntosh Apples. Apply to Orvil Guy, Phone 368J1, Winchester. 19-20p

FOR SALE—1000 Bales of Alfalfa Hay. Apply to Wm. Thompson, Winchester Springs, Phone 771W1. 19-20c

FOR SALE—20 pigs, some feeders. Apply to Mrs. Ethel Bolton, Phone 656R33, Mountain, Ontario. 18-20c

FOR SALE—Oil Space Heater, complete with blower. Also a Cook Stove, burns coal or wood. Telephone 613r12, South Mountain. 19-20p

FOR SALE—Broad Breasted Empire White Turkey for Thanksgiving. Special prices on banquet birds. Apply to Robert D. Porteous, call evenings, Winchester 198J12. 19-21p

FOR SALE—One Child's 1-piece Snow Suit, red, size 2; One Child's Winter Coat size 8; one Girls' Winter Coat size 12, turquoise with brown mink collar; three teenage wool Skirts, too small for owner. These articles are all dry cleaned and in excellent condition and may be seen at Hellmer's Barber Shop. Phone Winchester 64. 19-20c

NOTICES

PERSONAL INCOME PROTECTION PLAN

A few Special Features

When you are injured or sick 24-Hour covers you on or off the job. Protection benefits are paid in addition to Workmen's Compensation or employer's liability - for life if necessary.

For further information apply in writing to

MUTUAL OF OMAHA

co Box M-1000, Winchester Press 20p

NOTICE—Yours at no charge—a Stave Silo, 16 x 32, to be removed shortly. Apply to O. Savage, Vernon. Telephone Metcalfe 37 r 24. 19p

PERSONAL — Hygienic Supplies (Rubber Goods) mailed postpaid in plain, sealed envelopes with price list. Six samples, 25c; 24 samples, $1.00. Mail-Order Dept. M-57, Nov Rubber Co., Box 91, Hamilton, Ontario.

FOR SALE

AT WEAGANT'S

I.H.C. FORAGE BLOWER, PTO drive with unloader	$495.
CASE HARVESTER, engine drive, 2 attachments	$595.
JOHN DEERE HARVESTER, PTO drive, 2 attachments	$595.
NEW IDEA CORN PICKER and HUSKER, top shape	$750.
JOHN DEERE CORN BINDER, on rubber, with sheaf carrier	$125.
CASE BALE ELEVATOR, on wheels, good shape	$150.
National Canadian Tire Corp. MILKER, complete, double unit, like new	$100.
USED FRONT END LOADER, fits most tractors	$125.
10-20 TRACTOR	$50.00

One Roam Mare, 4-years-old.

Six Holstein Heifers, two purebred, balance grades.

WEAGANT FARM SUPPLY

Agents for Cockshutt, New Holland New Idea, David Brown and Gehl Farm Equipment

South Mountain - Phone 41M

NOTICE

HYLO EGG GRADING STATION, Winchester will be Closed Saturday, September 29th, in observance of the Jewish New Year.

TENDERS

TENDERS WANTED

Sealed tenders, plainly marked as to contents, will be received at the office of the Township Clerk not later than 8 p.m., E.D.S.T., Friday, October 12th, 1962, for the construction of a rigid frame concrete box culvert on the Cinnamon Drain between Concessions 9 and 10, Lots 5 and 6, in the Township of Winchester. Estimated concrete quantity, 200 cubic yards.

Plans, specifications and tender forms may be obtained on the deposit of $10.00 from the office of Alex J. Graham, Consulting Engineer, 250 Besserer Street, Ottawa, or from the Township Office.

The lowest or any tender not necessarily accepted.

GLENN MacGREGOR, Clerk,
Township of Winchester
20-21c Morewood, Ontario.

NOTICES

SPENCER and SPIRELLA SPECIALS

Ladies, we offer 2 materials on sale for Sept. One is Terrylene, the other a dainty white Nylon Voile, and we also have Spencer Panty Briefs in white, red or black plus a new type of bra called the Sweetheart Padded Bra. For further information call your local dealer, Mrs. Ethel Alexander, 11 Gladestone St., Phone Winchester 124. 18-20p

NOTICE

CAREER SCHOOLS, Watchmaker-Jeweller, Barbering, Hairdressing. Ask for prospectus, transportation allowance and benefits. TRANS-CANADA BEAUTY INDUSTRIES LTD., Moncton, N .B. 20-22p

WANTED

WANTED TO BUY—Antiques, Old Furniture, Cupboards, Bread Boxes, Kitchen Chairs and Rockers, Butter Bowls, Clocks, Guns, China, all kinds of Coal-Oil Lamps, Brass Pots, Sleigh Bells, Ice Cream Parlour Chairs, Stools and Tables. Address all replies to Lawrence Shaver, 121 Adolphus St., Cornwall, or to Box S777, Press Office, Winchester. 6tfc.

TO RENT

TO RENT—Six-room Apartment, with modern conveniences. Apply to Doug. Freeland, Winchester, Ontario. 20-21c

NOTICE

Beef Killing	$3.00 plus hide
Hogs	under 200 lbs. $3.00
Hogs	over 200 lbs. $5.00
Hickery Bacon Cure	10c lb.
Cut, Wrapped, Frozen	3c lb.
Hamburg made	5c lb.

WANTED — Beef Hides

John Blom

Meats and Lockers

Phone 666R3 MOUNTAIN

NOTICES

NOTICE — Authorized representative for Surge Dairy Farm Equipment, sales and service. Delbert MacMillan, telephone Winchester 762. P.O. Box 127, Winchester, Ont. 46tfc

FARM SERVICE

Under present conditions we are unable to pay for sick or dead cows or horses. If we can be of service to you, please call collect, South Mountain 623R15.

LICENSE 188C62

P.C.V. License also.

C. F. WOODS

Mountain, Ontario

REMOVAL SERVICE

We are licensed to remove your dead or crippled farm animals for sanitary disposal in an inspected rendering plant.

FREE REMOVAL

Phone: Wellington 2-6821 or Winchester 114

ST. LAWRENCE RENDERING COMPANY LTD., CORNWALL

License No. 145-C-62

FARM SERVICE

Under present conditions we are unable to pay for sick or dead cows and horses.

For prompt service, phone collect.....

HERB LOUCKS

347W2 Winchester

(Licence 192C62)

FARMERS!

could you use

MORE COWS?

We are ready to sell you cows on time:

- No Down Payment
- Three years to pay on monthly payments.

For further information see

E. A. DIGNARD

Phone 161 J 4

WINCHESTER, ONT.

PROFESSIONAL DIRECTORY

CASS & CASS
LAW OFFICES
Winchester, Phone 11
Chesterville, Ph. Hillcrest 8-2735
Bank of Nova Scotia Block

H. E. BICCUM
District Representative for North American Life Insurance Co.
A complete Insurance Service for all lines of Fire and Casualty Insurance, including Hospitalization. Also Real Estate Broker. Telephone 311, Winchester.

LADIES' AUXILIARY
Canadian Legion, B.E.S.L.
Branch 108, Winchester
Meets the Fourth Thursday of each month at 8:00 p.m. in the Legion Hall, Winchester. All eligible women are welcome.
MRS. RUBY LANNIN, Pres.
MRS. NORMA CASSELMAN, Sec.

CANADIAN LEGION
B. E. S. L.
Branch 108, Winchester
Meet on the First Monday of each month in Legion Hall, Winchester
All War Veterans Welcome
BASIL DAWLEY, President
LEROY STRADER, Sec'y.

OPPORTUNITY TO INVEST IN CANADA'S FUTURE
Savings and Investment Corp.
Mutual Fund of Canada Ltd.
Savings Investment Trust Co.
PETER WARKENTIN
Division Manager
R. R. 2, WILLIAMSBURG

HAROLD D. POAPST
District Representative for North American Life Insurance Co.
Complete Insurance Service
Automobile - Fire - Wind - Etc.
Real Estate Broker
Phone 446 - Winchester

S. EARL FREELAND, C.L.U.
The Manufacturers' Life Insurance Company
Suite 403, Victoria Building
140 Wellington St. — OTTAWA
Telephones: Office CE 2-3507
Res. Winchester 292

ATTENTION CAR BUYERS!
Our Low Cost Financing and Insurance Plan will help you make a better deal. BEFORE you buy talk it over with us!
H. E. BICCUM
Insurance & Real Estate
Phone 311 - Winchester

MONUMENTS
L. D. Wells & Sons
Formerly C. C. Stubbs & Co.
MONUMENTS and CEMETERY LETTERING
on No. 2 Highway opposite the New Union Cemetery
PHONE KEstone 4-2255
ROSS McCONNELL, Representative
WINCHESTER, Phone 264
"The Most Modern Shop In Eastern Ontario"

GRAHAM L. CASSELMAN, C.L.U.
Crown Life Insurance
Group Insurance - Pension Plans
Phone 346 W 5 - Winchester

HENDERSON LODGE NO. 383
A.F. & A.M., WINCHESTER
Meets in the new Masonic Temple, on the 2nd Thursday of each month at 8.00 p.m.
Visiting Brethren Welcome
ARCHIE SHELDRICK, W. Master
DR. W. A. SHERWOOD, Secretary

LIFE INSURANCE
District Representatives of the Mutual Life Assurance Company of Canada; Lyall M. Crowder, South Mountain, Telephone 52; L. Keith Crowder, Brinston, Phone South Mountain 681r13. Office Phone 50

CROWDER'S INSURANCE AGENCY
All Lines of General Insurance
Office Phone 50
L. M. CROWDER ..... Res. 52
C. H. CROWDER ..... Res. 55
SOUTH MOUNTAIN, ONTARIO

FRASER INSURANCE SERVICE
Bill McVey - Jim McVey
Phone METCALFE 157
Auto - Fire - Farm - Life and Liability

For Cemetery Memorials See
W. J. L. BOYD & SONS
Representing
R. M. Best Granite Co., Kingston
Architects and Craftsmen of Civic and Private Memorials. Church Memorials of Bronze, Marble and Brass
PHONE 325 - WINCHESTER

G. WILLIAM GORRELL
Barrister, Solicitor, Notary Public
PHONES—Office, KIngsdale 3-2922
Res. KIngsdale 3-3195
MORRISBURG - ONTARIO

SUMMERS' INSURANCE SERVICE
H. E. Summers - E. R. Summers
TELEPHONE 399
A Complete Insurance Service for all lines of Fire, Casualty and Life Insurance. Also low cost Automobile Financing and Insurance Plan

ELECTRICAL APPLIANCES
Full line of Beatty and RCA Victor Electrical Appliances including Electric Stoves, Refrigerators and Freezers, Washing Machines, Dryers, Oil Space Heaters, Television
ROSS H. BECKSTEAD
Phone KI 3-2103 - Williamsburg

D. HUGH THOMPSON and SON
General Insurance
Telephone KI 3-2287
WILLIAMSBURG, ONTARIO

ROCK OF AGES FAMILY MONUMENTS
◀ Look for this seal. It's your guarantee of permanence.
J. L. KINKAID
Phone KI 3-3184
Morrisburg
Authorized Dealer
"Cemetery Lettering"

ARTHUR A. CRAWLEY & CO.
OTTAWA - MONTREAL - BROCKVILLE - TORONTO
SUDBURY - NORTH BAY - SAULT STE. MARIE
Ottawa Address—132 Lyon Street. Telephone 3-7715

CORNWALL - OTTAWA - MORRISBURG
McLEOD, COMRIE & CO.
CERTIFIED PUBLIC ACCOUNTANTS
Licensed Trustees In Bankruptcy
Tel. WE 2-3613 Cornwall
Tel. KI 3-2922 Morrisburg

CAR FOR SALE

1958 DODGE 8-cylinder, Automatic Transmission, four-door, two-tone Green, low mileage.

This car is in excellent condition. For further particulars

Phone 21
WINCHESTER

PLOUGH SHARES
Be Money Wise . . .
Use Ductalloy
Ductalloy Shares are guaranteed and will be replaced if broken.
Ductalloy and Cast Shares to fits most makes of ploughs.
WINCHESTER REPAIR SHOP
PHONE 17W WINCHESTER

DON'T SHOOT until you're sure of your target!

In hunting accidents in Ontario last year, 20 of the victims killed or injured were mistaken for game, 15 were shot by a hunter swinging his gun on game, and 14 when they stumbled or tripped.

No matter how careful you are when you're out hunting, accidents can happen . . .
. . . you might injure someone
OR
. . . you might be hurt yourself.
CIA'S FAMILY LIABILITY INSURANCE
and CIA'S ACCIDENT AND SICKNESS INSURANCE
could help you protect yourself against some of the costs of
. . . accidents to others for which you or a member of your family might be found liable
. . . accidental injury to yourself.

Lorne Mellan
BRINSTON Ph. S.M. 651 r 3
Wilbert D. Duncan
VERNON Ph. Met. 16 - 31
CIA CO-OPERATORS INSURANCE ASSOCIATION

LITTLE ADS... BIG RESULTS

Press Classified Advertisements bring you quick results!
TRY ONE!

ALBERT GALE AGENCIES LTD.
REAL ESTATE BROKERS
MORRISBURG, ONTARIO

Modern fully equipped Dairy with excellent dairy bar, located in growing town; cement block construction, 6-room apartment for owner; sales over $75,000; net profit $13,000. Full asking price for all equipment, trucks, building, etc., $70,000. Down payment $20,000.

Motel, 11 units, modern, fully furnished, with kitchenettes, built in 1958, plus 2 houses rented, situated on 8 acres of land on exit of new 401 Highway. Asking $90,000. Owner's health forces sale. Excellent terms or will accept property trade. New Listing.

Modern, fully equipped Garage and Service Station, building 70'x70', cement block construction. Property 150'x175', paved lot, main highway next to exit to 401 Highway. Sales over $100,000. Total asking price for property, building, all equipment, $60,000. Low down payment, excellent terms. New Listing.

The Village Steak House and Restaurant is for sale, located near Upper Canada Village. Everything is new, buildings, equipment, and paved yard. This is the only restaurant and service station situated so close to the parks system. This one is worth looking at. New Listing.

Allow us to assist you with your **Real Estate** problems. Our offices cover the **Golden Triangle of Ontario.** List with GALE for quick SALE.

MORRISBURG OFFICE
PHONE KI 3-2898
Write P.O. Box 397

Real Estate

250 ACRE FARM, level clay loam soil, mostly tillable, large modern barn ties 54 cattle, equipped with barn cleaner. Completely modernized brick house. Over 100 head of cattle plus full set of modern machinery. One of the best farms in the district. Reasonably priced. Call for an appointment to inspect this property.

THREE BEDROOM HOUSE, frame, in Winchester. Well located on quiet residential section. Bathroom, oil furnace and town water. $2,500. handles.

NEW 3-BEDROOM HOUSE in Winchester. Double lot, attached garage, copper plumbing, laundry tubs and many other extras. Early possession. $5,000.00 handles.

Austin Carkner
Real Estate Broker
Phone 298
Winchester
CLAUDE THOMPSON, Salesman
Phone 109 Metcalfe

NEED PRINTING?

—FORMS
—LABELS
—CHEQUES
—BOOKLETS
—ENVELOPES
—PAMPHLETS
—PRIZE LISTS
—STATEMENTS
—INVITATIONS
—SALES BOOKS
—VOTERS' LISTS
—LETTER HEADS
—AUCTION BILLS
—BUSINESS CARDS

Phone 21
THE WINCHESTER PRESS

For Sale!

Special — One Allis Chalmers Used Baler, $399.00.

Ductalloy Plow Point for all Cockshutt plows on hand.

Several good reconditioned Tractors, reasonable.

1 Good Work Horse (mare). $175.

Moody Grain Separator, with bagger. $95.00.

Special price on PTO Mowers and Side Rakes.

2 Ponies, one year old.

A number of New and Used Manure Spreaders.

1 Grain Box, all steel — Special Discount.

New Combines set up and ready to go.

1 Cockshutt PTO Corn Binder, with loader.

1 real good Massey Grain Binder, 7-ft. cut, $75.00.

George White Grain Augers for sale.

New Wagons as low as $150.00.

Edsel Automatic V-8 (Ranger) Sedan (1958), in excellent condition. Reasonable.

Agent for Nuffield Tractors, Cockshutt Farm Equipment, Universal Milkers, and Beatty Barn Cleaners.

Ewart S. Carkner
Telephone 121 W 14
WINCHESTER - ONTARIO
We Aim To Please

FEED NEWS

* * * *

DRY AND FRESHENING FEED

Shur-Gain Dry and Freshening Ration has been specifically formulated for the two months prior to calving and the first month following calving. It has all of the vitamins and minerals known to be needed by the dry cow. Shur-Gain D & F is relatively low in protein and high in energy. Its special function is to replace body weight on the cow following the long strain of milking; to nourish the unborn calf, to control udder congestion, and of course to build up a store of minerals and vitamins so necessary for optimum productions during the following lactation.

Amount to Feed

The amount to feed depends entirely upon the size and condition of the cow, and the quality of roughage which she is getting. Feed 4 to 6 lbs. per day if cow is in good condition, 7 to 9 lbs. if cow is in poor condition.

FOR CUSTOM MIXED D. & F. RATION

Mix Shur-Gain 24% Dry & Freshening Concentrate "A" with home grown grain (rolled or ground), 100 lbs. Concentrate to 500 or 600 lbs. of grain. This mix with a little extra molasses makes a good palatablel D. & F. Ration.

SOIL TEST FOR FERTILIZER

Have your soil tested and have a positive guide as to the amount and kind of Fertilizer to use under particular conditions.

Give us a call — we will arrange to sample and test any fields you plan on seeding in spring.

* * * *

Fennell Feed Co. Ltd.
Telephone 134 or 136

Holmes Livestock Exchange Ltd.
Owned and Operated by C. Irwin Holmes
Commission Sales Every Tuesday
SPRINGERS AND MILK COWS SALE — Starts at 2.00 p.m.
CALVES, PIGS and BEEF SALE — from 6.00 p.m.
MAHLON ZERON, Auctioneer.
Good Restaurant Facilities
Business 381
For Further Information Call
Residence 150 J 2

THIS WEEK'S PRICES AT HOLMES LIVESTOCK EXCHANGE

Top Springers, $277.00 each; Beef $14.00 to $20.25; per cwt.; Bulls, $15.00 to $18.35 per cwt.; Calves, $24.00 to $32.00 per cwt.; Sows, $14.00 to $15.50 per cwt.

DOCKSTEADER BROS. LTD.
WINCHESTER
Plumbing — Heating and Building Contractors
At Your Service For
- EAVESTROUGHING
- HOME RENOVATIONS
- FURNACE CLEANING
- PLUMBING REPAIR SERVICE

PHONE 440 Winchester or stop in at White Rose Service Station and Restaurant

Open Evenings Until 9.00 p.m.

FORBES Sand & Gravel
Serving Winchester Area
- Washed Sand For Brick, Mortar and Concrete.
- Crushed Gravel For Roads and Concrete.
- Washed Stone For Tile Beds, Roofing.
- Top Soil, Gravel, Etc.
- Pit Located At Hallville.

—Call Us For Prices—
Phone 258-3052 Kemptville





Present EMO Certificates For South Mountain Course

Close to 30 South Mountain and district residents have been presented with certificates in First Aid and Rescue operations by the United Counties' Emergency Measures Organization. The presentations, marking the completion of a training course held earlier this year at South Mountain, took place in the I.O.O.F. Hall.

In the absence of Mountain Reeve John Thompson, the certificates were presented by United Counties EMO Co-ordinator Mr. Upfield of Cornwall.

The courses dealt primarily with First Aid and Rescue operations during a nuclear attack but the information received from the courses will also be applicable to peace time disasters. The courses were held in conjunction with a nation wide training program under the Civil Defence Administration, and it is expected that further courses will be held in the area.

PICTURES

Among those receiving certificates were the following: Top photo, from left, Miss Willa Ellis, Lila Fawcett, Mrs. Freda Guy and Mrs. Reita Wyatt, all receiving first aid certificates.

The bottom picture shows some of the recipients of both First Aid and Rescue certificates. Front, from left, Keith Beamish, James W. Skelly, Lyle Sullivan and Delbert Fawcett. Back, from left, Mac Ellis, Arnold Graham, Ronald Kenney, Ted VanBridger and Lee Sullivan.—Press Staff Photos.

News From Mountain and District

Mountain

Mr. and Mrs. Charlie Beggs, of Saskatoon, are visiting at the home of his sister, Mrs. John Milne, and family. They called on Mrs. R. B. Hyndman and Mr. and Mrs. T. Dougall on Saturday.

Mrs. Gordon Robinson spent the past week at the home of Mr. and Mrs. James Cox, Ottawa.

Callers at the home of Mrs. Shaw and Mrs. Christie on Saturday were Mrs. Joe Findlay of Kinburn, Mrs. W. Holly, Ottawa, and Mrs Charles Sloan, Heckston.

Rally Day Service was observed in the United Church on Sunday with a fine congregation. The superintendent, Mr. A. Moorhouse, presented seals and certificates to a large number of members of the Sunday School, and Rev. Mr. Robertson brought a timely message. A special offering was given to the M. and M. Fund.

Miss Mary Shaw, of Kingston, called on Mrs. Shaw and Mrs. Christie on Sunday.

Several from here attended the Anniversary Services in the Vancamp United Church on Sunday.

Mrs. Wm. Allen spent Sunday at the home of Mr. and Mrs. Don Clark.

Mrs. Ivan Christie spent Thursday at the home of her son, Mr. and Mrs. Melvin Christie and family.

Mr. and Mrs. George Berry, of North Gower, were Sunday visitors at the home of Mr. and Mrs. John Berry.

Mrs. Wm. Allen accompanied Mr. and Mrs. Byron Martin to Dundela on Saturday to the ceremony of the unveiling of a plaque commemorating John McIntosh, discoverer of the McIntosh Red Apple. The unveiling was performed by Hon. Fred Cass, and Rev. C. A. Adey of Brinston performed the dedication.

MOUNTAIN 4-H CLUB

The Mountain 4-H Club held its September meeting at the home of Mrs. Franklin Milne last Tuesday evening with eleven girls present.

Officers were elected as follows: President, Marjorie Butler; press reporter, Rose Hough. Demonstrations were given by Carol Fetterly, Patsy Kerr and Gail Christie. Lunch was served by the hostess and plans made for the next meeting.

South Mountain

Miss Lelah Francis spent the past week in Sault Ste. Marie. Miss Francis has completed her three years' nurses' training at the Ottawa Civic Hospital and will spend the next three weeks with her parents, Mr. and Mrs. Earle Francis, after which she will leave for Kingston where she has accepted a position on the nursing staff of the Kingston General Hospital. Her many friends wish her continued success.

Mr. and Mrs. William Brew and family, of Cornwall, were Saturday guests with Mr. and Mrs. Lloyd Montgomery.

Mr. and Mrs. H. K. Carleton, Joan and Anne, of Almonte, were week-end guests with Mr. and Mrs Gordon Mulholland.

Mrs. Wesley Corker, of Prescott, spent a few days with Mrs. Leonard Monteith.

Mr. and Mrs. Frank Gilroy left for their home in Calgary, Alberta after spending the past two months with Mr. and Mrs. Arnold Gilroy and other relatives.

Mr. and Mrs. Earle Timmins have returned home after spending a few days in Pembroke.

Mrs. Herbert McQuaig, of Hulbert, spent a few days with her sister, Mrs. Leonard Monteith.

Mr. and Mrs. Robert C. Wilson, Ottawa, spent Sunday with Mr. and Mrs. H. B. Wilson and Mary.

Mrs. Thomas Francis attended the Hamilton-Boyd wedding in Ottawa on Saturday.

Mr. and Mrs. Percy Dillabough and son, Aubrey, of Prescott, spent Sunday with Mr. and Mrs. Eli Montgomery.

Neil Doyle Suffers Fatal Heart Seizure

The community was shocked to learn of the death of William Cornelius (Neil Doyle), highly respected citizen of South Mountain, who died suddenly at his home after suffering a heart attack. Mr. Doyle had been able to be around each day and attended church on the evening previous to his death.

Born at Oak Valley, he was the son of the late John Doyle and his wife, Elizabeth McKee. They later moved to Hulbert where he attended school and took up farming. In 1931 he was married to the former Lulu Mulloy, of Inkerman. They farmed in the Hulbert district until 1956 when they moved to South Mountain to reside. Mr. Doyle was a devoted member of St. Daniel's Roman Catholic Church.

The body rested at the Armstrong Funeral Home, South Mountain, thence to St. Daniel's Church where Rev. Gerald Scanlon, P.P., chanted Requiem High Mass.

Left to survive besides his wife are, one son, Roger Doyle, four doughters, Mrs. Edward Muldoon (Doreen), Mary, Teresa and Patricia Doyle, all of Ottawa; two brothers, John Doyle, of South Mountain, and Peter J. Doyle, of Cornwall; two grandchildren, Lisa Muldoon and Richard Doyle; and several nieces and nephews.

Burial was made in the adjoining cemetery. Pall-bearers were Arthur Farrell, Ralph Adams, Howard Mellan, Leo Hogan, Kenneth Thorpe and James Hall.

Vancamp

The Anniversary Services of the vices. The morning service was conducted by Rev. Mr. Cook, of Maynard, while Rev. Mr. March of Morrisburg was the speaker in Vancamp United Church were an inspiring success. The church was filled to overflowing for both services.

Guests of Mr. and Mrs. James Levere on Sunday were: Miss Verna Levere of Cornwall, Mr. and Mrs. Gordon Levere of Burritt's Rapids; Mr. and Mrs. Wilfred Folkard and Mrs. Barry Milne, of Kemptville.

Mr. and Mrs. Orvil Guy, of Winchester, were Sunday dinner guests of Mr. K. J. Guy and Mr. and Mrs. Ray Guy.

Mr. and Mrs. James Millar, of Winchester, visited at the former's home on Sunday.

Congratulations to Mr. and Mrs. Donald Millar of Winchester on the birth of a boy.

Mr. and Mrs. Arnold Barrigar, of Toronto, is visiting at the home of Mr. and Mrs. Ben Crowder.

Mrs. Ethel Bolton was a lucky winner of $100.00 at the Bingo last Wednesday evening at Winchester.

United Church Women Meet

The September meeting of the United Church Women was held in the Sunday School Hall with the president, Mrs. David Monteith, presiding.

Mrs. Charles McDonald was in charge of the worship service, assisted by Mrs. Delbert Wyatt, Mrs. Henry Wilson and Mrs. Joel Kirkby. During the business period it was decided to hold a Bake Sale date to be set at a later time.

Prayer closed the meeting, after which all enjoyed a social hour.

CHURCH NEWS

SUNDAY, SEPTEMBER 30, 1962

Anglican Church
Rev. W. L. Thomas, Rector
(Trinity XV)
9.00 a.m., Holy Communion.
10.00 a.m., Sunday School.
7.30 p.m., Evensong.

Baptist Church
WINCHESTER — ORMOND
Rev. Geo. Cawfield, Pastor.
Winchester — Service, 10.00 a.m.; Sunday School, 11 a.m. Ormond — Service 11.30 a.m.; Sunday School 10.30 a.m.

Presbyterian Church
Rev. Wm. Sutherland, Minister
Worship Service, 11.00 a.m.
Sunday School, 11.30 a.m.

United Church
Rev. A. J. MacDonald, Minister
Worship Service at 10.30 a.m.
Sunday School at 11.30 a.m.
Harmony: Service at 9.15 a.m. Sunday School following.

Wesleyan Methodist Church
Rev. W. D. Mack, Minister
Sunday School at 9.45 a.m.; Service of Worship at 10.45 a.m. and 7.30 p.m. Prayer and Fellowship Hour on Wednesday at 7.30 p.m. Youths meet on Friday at 7.45 p.m.
Hallville. Sunday School at 2.15 p.m. Afternoon Worship at 3 p.m.

Christian Reformed Church, Williamsburg
Rev. H. Vanderplaat, Minister
(Church of the Back To God Hour Broadcast heard every Sunday at 8 a.m. over CFRA, Ottawa)
Morning Service, 10 a.m., English
Evening Service, 7.30 p.m., Dutch

Winchester Springs United Church
Rev. Ralph Brookson, Minister
Worship Service at 2.30 p.m.
Sunday School at 1.30 p.m.

Winchester Springs Presbyterian Church
Rev. R. Everett Hawkes, Minister
Worship Service at 2.00 p.m.

Wesleyan Methodist Church, Inkerman
Rev. J. H. Weaver, Minister
Sunday School at 10.00 a.m.; Service of Worship, 11.00 a.m. and 7.30 p.m. Prayer and Fellowship Service on Wednesday at 8.00 p.m. Youth Meeting, Friday at 8.00 p.m.

Bethany Chapel Winchester
Every Wednesday evening at 8.00 p.m., a Bible Study Period will be held.
Sunday School, 10 a.m.; Morning Worship, 11 a.m.; Evening Worship at 8.00 p.m.
A friendly welcome awaits you!



If it's worth having, it's worth saving for!
save at Scotia BANK
THE BANK OF NOVA SCOTIA

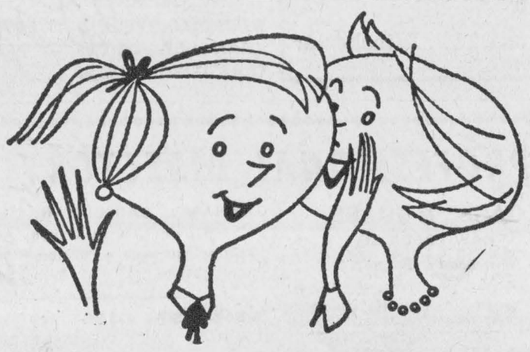

The Intimate Story

When it comes to getting facts for local stories only your local paper is close enough to give adequate coverage. And for a detailed account of community, national and international news, your local paper and the Ottawa Citizen make an unbeatable team.

The Ottawa Citizen
– chosen by most!
Local Representative — C. CROSS, Winchester, Phone 130

H. Winston ALGATE
OPTOMETRIST
Office will be open in Chesterville, at P. J. Gilroy's Jewellery, Oct. 11 & Oct. 25.
For Appointment Call HI 8-2355
'To Avoid Confusion', Please Make Appointments Well In Advance

A. Wahlroth, O. D.
OPTOMETRIST
Permanently located in the Thom Insurance Agency Office
Morrisburg Shopping Centre
Hours: Daily 9.00 to 5.00
Wed. 9.00 to 1.00
Evenings by Appoinment
Kingsdale 3-2502

J. W. Hall, D.C.
CHIROPRACTOR
MRS. TIMMINS HOME, WINCHESTER
Every Thursday 3 to 8 P.M.
For Appointments Call 26

Art and Amy DAYKIN
PHOTOGRAPHY
Weddings
Family Groups
Commercial
OSGOODE - ONTARIO
Phones: Metcafe 61 r 4
North Gower 489-3528

Plumbing and Heating Service
Complete Line of Bathroom and Kitchen Fixtures.
Findlay Furnaces and Conditioners.
Crane Oil Burners.
Beatty Pumps and Equipment.
Northern Electric Refrigerators and Appliances.
Pressure Systems.
Kitchen Ranges, Heaters, etc.
J. Fader & Son
Phone 60
WINCHESTER - ONTARIO

"HYLO"
Egg Grading Station
L. KAPELLER, Prop.
Winchester, Osgoode and Chesterville
HIGHEST MARKET PRICES
Paid Daily for our City Trade
2 Electric Grading Machines To Assure You Proper Grade
If it is not convenient for you to bring your eggs to our Grading Stations at Winchester or Osgoode you may leave them at any of the following stores where they will be picked up and your returns left twice weekly:
MacPherson's Store, Win. Springs
Miller's Store, Metcalfe
Lewis' Store, Dalmeny
Thomas' Store, Elma

WERT'S Garage Ltd.
G. M. Dealers for
PONTIAC — BUICK — VAUXHALL — GMC TRUCKS
Phone YUkon 4-2280 - CRYSLER
- 1960 VAUXHALL 4-door
- 1959 METEOR "6" automatic
- 2-1958 CHEVROLETS "6" standard
- 1957 PONTIAC "6" standard
- 1955 FORD "6" standard
- 1955 CHEVROLET 2-door hardtop, automatic
- 1952 PONTIAC
- 1952 SCHOOL BUS, 36 passenger, in perfect condition
GERALD RICE, Salesman, Winchester

H. E. Saunders & Sons Ltd.
Inkerman, Ontario
DAIRYMEN
Many fluid milk shippers and other dairy farmers will now have calves from fall freshening cows. Many will be raising their heifer calves as herd replacements. The feeding and management of these calves today will be an important factor in determining how profitable a unit they will be in the milking herd of tomorrow.
We therefore recommend two feeds designed to give your calves an economical start to vigorous, thrifty growth. These feeds are part of a program designed to grow cows that will have the capacity to give all the milk that has been bred into them.
Call South Mountain 39
AND ASK ABOUT
GOLDEN GRADE CALF MILK REPLACER
AND
MIRACLE 22% CALF STARTER

GOOD USED CARS
above average cars . . .
. . . at below average prices
1961 VAUXHALL Victor Station Wagon
1960 PONTIAC 4-door, 6 cyl., automatic
1960 VAUXHALL Velox Sedan, 6 cyl.
1958 FORD 2-door, V-8, standard
1958 PLYMOUTH Sedan, V-8, automatic, radio
1957 PLYMOUTH Sedan, V-8, Standard
1956 CHEVROLET 2-door hardtop, V-8, automatic
—See These Used Cars At—
Nu-Way Motor Sales
NOW LOCATED ON MAIN STREET
LOUIS WEINER and GORD FADER
Main Street Winchester

Winchester Motors
TUDEBAKER CARS · TRUCKS
St. Lawrence Street, Near the C.P.R.
SALES and SERVICE
Our Garage is equipped to service and repair all makes of cars and trucks, and you'll find our charges reasonable. Let us do your job.
If you are looking for a good Used Tractor, drop in and see us. We may have just what you want. Why not place your order with us for a New Case Tractor?
Remember, we are agents for Case Tractors and Farm Machinery, the best on the market. Give us a chance next time you need a piece of Farm Equipment.

TRACTORS and FARM MACHINERY
DOUG. ANGUS, Proprietor
PHONE 122 - WINCHESTER

National Farm Radio Forum Starts October 22

National Farm Radio Forum, Canada's twenty-two year old adult education program, will begin this year on October 22.

The program, to be presented on the new Consolidated Network, will open with a review of Farm Forum's accomplishments and its future — not only in Canada, but around the world.

The first discussion groups—called Farm Forums in Canada—will be organized on October 29, in conjunction with a broadcast on the subject of "Property Taxation."

In November, the topics will range from "Vertical Integration" to "Farm Organization" and "Dairy Policy." "The Common Market" will be featured during the month of December.

Through the winter months, 4-H members will join the Farm Forums for a discussion on career opportunities, entitled "A World of Opportunity." Women's Institutes will take part in a discussion of women's role in world affairs. Church members will study the role of the rural church, via Farm Forum. Co-operative members and leaders will examine their responsibilities.

In short, National Farm Radio Forum will have something for every rural person, from the teenager to the retired farmer. Subjects will range over the social and economic preoccupations of every farmer and will include many issues which involve farmer and urban dweller alike.

Time of the broadcast has changed to 9.00 p.m. Monday night continues to be Forum Night. Better coverage may be expected in most homes, since more radio stations will carry Farm Forum this year.

For further information, write to your Provincial Farm Forum Secretary, or to National Farm Radio Forum, 113 St. George Street, Toronto 5.

Winchester Springs

Mr. and Mrs. Arthur Adams had dinner on Sunday with Misses Stella and Cora Adams, of Cardinal, and attended church in Cardinal. In the afternoon they motored to Brockville and visited Miss Ethel Adams who is a patient in hospital there.

Mr. and Mrs. Dwayne Shaver and sons, of Ottawa, were supper guests on Sunday of Mr. and Mrs. Lloyd Allison.

Mrs. George Rylands and Mrs. Bartlett, of South Mountain, and Mrs. H. C. Robinson spent Tuesday with Mrs. T. J. Keyes.

Callers on Mr. and Mrs. Thos. Cunningham were Mr. and Mrs. Gibson Armstrong of Ottawa, Mrs. Geo. Rylands, Mrs. Bartlett of South Mountain, Mr. Wm. Irving of Morewood, Mrs. H. C. Robinson, Mrs. O. Casselman and Mr. Chas. Flegg.

Mr. and Mrs. Gerald McIntosh and family, of Brockville, spent Sunday afternoon with Mr. and Mrs. Cecil McIntosh.

Mrs. J. J. McKendry of Ottawa spent a few days with Mrs. T. J. Keyes.

Has your Subscription expired?



$2,000 Stage

Counting the actual construction and costs of material the Community Centre stage, laden with Bingo prizes, is worth more than $2,000. However, this was the picture before last week's annual Winchester Legion Monster Night. Attractively displayed the prizes, which included $900 in cash awards, also featured luggage, lamps, barbecue, watches, chairs, cooking utensils. All were won by a happy group of people as reported elsewhere in this issue of The Press.—Press Staff Photo.

October CALENDAR

All Evening Shows Start at 7:30 p.m.

FAMILY STYLE ENTERTAINMENT **Winchester** DOORS OPEN 7:00 P.M., CONTINUOUS FROM 7:30

Please Retain Calendar For Future Reference

Monday, Tuesday, Wednesday — OCTOBER 1-2-3

"CABINET OF DR. CALIGARI"
ADULT ENTERTAINMENT. (Cinemascope and Colour)
Starring GLYNIS JOHNS and DAN O'HERLIHY.

"CASH ON DEMAND"
Starring PETER CUSHING and ANDRE MORELL.

Thursday, Friday, Saturday — OCTOBER 4-5-6

"FOLLOW THAT DREAM"
(Cinemascope and Colour)
Starring ELVIS PRESLEY and ARTHUR O'CONNELL

SUNDAY MIDNIGHT — OCTOBER 7

"DRAGSTRIP RIOT"
ADULT ENTERTAINMENT
Starring YVONNE LIME, CONNIE STEVENS, GARY CLARKE.

"THE COOL AND THE CRAZY"
ADULT ENTERTAINMENT
Starring SCOTT MARLOWE and GIGI PERREAU

Monday, Tuesday, Wednesday — OCTOBER 8-9-10

"THE JUDGMENT AT NUREMBERG"
Starring SPENCER TRACY, BURT LANCASTER, RICHARD WIDMARK, MARLENE DIETRICH, JUDY GARLAND and MONTGOMERY CLIFT

Thursday, Friday, Saturday — OCTOBER 11-12-13

"GERONIMO"
(Cinemascope and Colour)
Starring CHUCK CONNORS and KAMALA DEVI.

"HOLD THAT BABY"
Starring THE BOWERY BOYS

Monday, Tuesday, Wednesday — OCTOBER 15-16-17

"THE KING AND I"
(Cinemascope and Colour)
Starring DEBORAH KERR and YUL BRYNNER

Thursday, Friday, Saturday — OCTOBER 18-19-20

"THE ROAD TO HONG KONG"
Starring BING CROSBY, BOB HOPE and DOROTHY LAMOUR

Monday, Tuesday, Wednesday — OCTOBER 22-23-24

"TOO LATE BLUES"
ADULT ENTERTAINMENT
Starring BOBBY DARIN and STELLA STEVENS

"BLOOD AND ROSES"
ADULT ENTERTAINMENT. (Cinemascope and Colour)
Starring MEL FERRER and ELSA MARTINELLI

Thursday, Friday, Saturday — OCTOBER 25-26-27

"THE THREE STOOGES IN ORBIT"
Starring THE STOOGES, CAROL CHRISTENSEN, EDSON STROLL.

"THE WILD WESTERNER"
Starring JAMES PHILBROOK, NANCY KOVACK. (Colour).

Monday, Tuesday, Wednesday — OCTOBER 29-30-31

"CLAUDELLE INGLISH"
ADULT ENTERTAINMENT
Starring DIANE McBAIN and WILL HUTCHINS

"THE HOUSE OF WOMEN"
ADULT ENTERTAINMENT
Starring SHIRLEY KNIGHT, ANDREW DUGGAN and BARBARA NICHOLS

Red Tag SALE



Regular 99.95 **Sale 84.95**

- Two Speed Motor
- Throw-Away Bags
- Auto. Rug Adjustment



HOOVER *Constellation*

Regular 69.95 **Sale 59.95**

- 1 H.P. Motor
- Floats On Air
- Throw-Away Bag

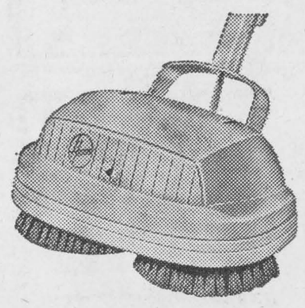

	Regular	SALE
New Hoover Lark	49.95	44.95
New Shampoo Polisher	$89.95	74.95
Auto. Floor Scrubber	$89.95	74.95
STEEL SOLE PLATE Steam Iron	21.95	19.95

This Offer For A Limited Time Only

Regular 39.95 **Sale 33.95**

- Light Weight
- Complete with Buffing Pads

Geggie's Hardware
PHONE 109 WINCHESTER

A PATZ BARN CLEANER COSTS LESS PER YEAR TO OWN!!!

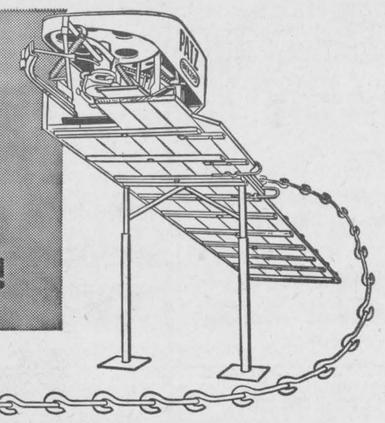

That's right! A Patz Barn Cleaner definitely costs less to own. Costs less because it's BUILT STRONGER . . . HAS FEWER PARTS TO WEAR . . . IS DESIGNED FOR RUGGED DAILY USE . . . AND . . . IS EASIER TO SERVICE.

Patz Barn Cleaners are the original, pitless, endless chain type for easy tension-free 90 degree right or left-hand turns — and any degree of elevation required.

Tough Patz Barn Cleaner Chain has no troublesome pins to rust, lock, bend or shear. Flites are welded to individual links for longer problem-free life. Smooth rolling action of this single-piece "Hook-n-eye" link around gutter corners and drive sprocket reduces wear and power requirements. As a result, you get added years of dependable, more economical use. What's more — servicing is extra easy since Patz Barn Cleaner Links can be added or removed in a jiffy *without tools*. Trouble-free corner wheel installation is quick — engineered to completely eliminate removal problems.

In fact — all Patz Barn Cleaner parts — power unit, speed reducer, return corner — are made for extra-easy installation. Yes — a Patz Barn Cleaner *does cost less* per year to own. Just check any man that owns a Patz — he'll tell you the same.

FOR COMPLETE DETAILS—SEE

PATZ Limited WINCHESTER Ontario Canada

Located on Highway 31 — In Winchester — Phone 469

HERE NOW!

Tough new '63 Chevrolet Trucks

. . . THE ONES THAT WHIPPED THE BAJA RUN . . . TOUGHEST UNDER THE SUN . . . TO SHOW THE WORTH OF NEW ENGINES, FRAMES AND SUSPENSIONS!

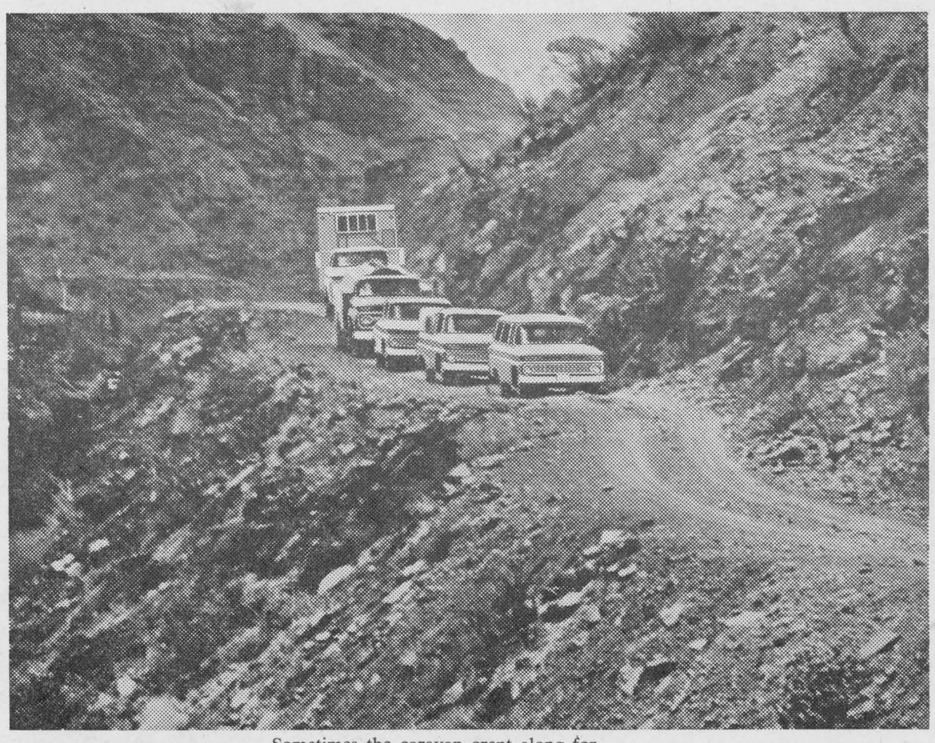

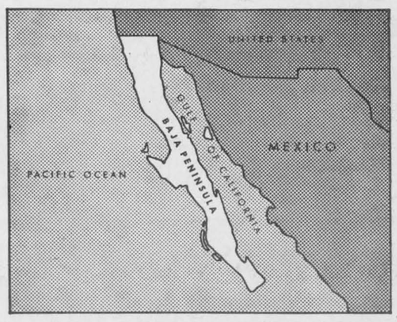

Nature created the world's toughest proving ground for trucks — the Baja (bah hah) California Peninsula, Mexico. It's thousand miles of tortuous trail that defies travel.

Chevrolet tackled this route with a Carryall, a ½-ton pickup with new 230 cu.-in. 6-cylinder engine, a ¾-ton pickup with new 292-cu.-in. *6-cylinder engine, a medium-duty unit with refrigerated van, a medium-duty diesel tanker and a heavy-duty tandem.

Rocks, ruts, washboard and washout racked the trucks from bumper to bumper. Sand, dust and rivers tried to swallow them. Hour after hour was spent in low gear at temperature up to 122 degrees F.

It took 17 days to go the 1,066 miles, and not one Chevrolet truck dropped out! Each day's run was finished on schedule!

Trucks that can take this kind of beating can take on your toughest truck jobs. See these tough, quality-built '63 Chevrolet trucks with all their new improvements at your Chevrolet dealer's. **Optional at extra cost.*

CHEVROLET

QUALITY TRUCKS COST LESS
A General Motors Value



When you came to a river, you got wet. This Baja river bottom was as rocky as the road. What a test for new '63 Chevrolet suspension systems!

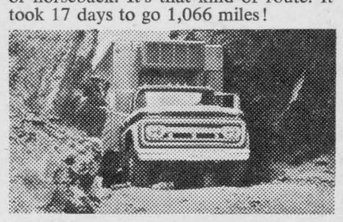

Sometimes the caravan crept along for hours in low gear. There was no traffic — just an occasional traveller on burro or horseback. It's that kind of route. It took 17 days to go 1,066 miles!

Tight squeeze for the medium- and heavy-duty units in this gorge. Their new narrower front-ends certainly paid off. Users who operate in close quarters will like this new '63 feature.



Chevrolet's ladder-type frames withstood the severest punishment. Shown is the ¾-ton pickup with new 292-cu.-in. *6 cylinder engine.



Temperatures as high as 122 degrees F. burned the land in the desert area around Dry Lake — one more ordeal any truck that goes to Baja has to shrug off.

CT-163-B

JOHNSTON Motor Sales (Kemptville) Limited
CORNER PRESCOTT & ASA ST. Phone 258-3403 KEMPTVILLLE ,ONT.

Be sure to see Bonanza on the CBC-TV network each Sunday. Check your local listing for channel and time.



Winchester High's Head Boy And Girl

Highest distinction accorded high school students is that of being elected Head Boy and Girl. Recently this honour went to Richard Holmes and Lynne Davidson who were elected to these positions by fellow students of Winchester High School. Both are Grade 13 students. Richard is a son of Mr. and Mrs. Ernest Holmes, and Lynne is a daughter of Mr. and Mrs. J. Eldon Davidson, all of Winchester.
—Press Staff Photo

BINGO LIONS BINGO

BROCKVILLE MEMORIAL CENTRE

Saturday, SEPT. 29th, at 8 p.m.

GRAND PRIZE—1962 Fairlane 4-Door Sedan or $2000.00 Cash or $1000.00 Consolation

- Jack Pot is now $500.00
- 3 Great Share The Wealth
- 12 - $50.00 Games and One For $100.00
- 12 - $10.00 Door Prizes and One For $25.00

$5000.00 IN PRIZES

ONLY TWO MORE LIONS BINGOS LEFT

Last Bingo October 13th . . . Everything Goes

BUY WITH CONFIDENCE

TOP VALUE ON TRADE-INS!

SUPER 6-20 with two 16" chains **$224.50** less trade-in

COMPACT NU-17 with 12" attachments **$159.50** less trade-in



Quality Dependability Guarantee Second to none

WHEN YOU TRADE UP TO CANADA'S **NO. 1** CHAIN SAW

PIONEER

PIONEER symbol of chain saw quality

AL CAMERON
VERNON, ONTARIO

WE ALSO HAVE A LARGE SELECTION OF RECONDITIONED SAWS

62-8-3

DEAL DAYS SPECIAL

GOOD FOR PERIOD SEPT. 15-OCT. 31

$10.00

This coupon is worth $10.00 on the purchase of any new Pioneer chain saw. Trade-ins are accepted on this offer which expires Oct. 31, 1962.

Here's A Chance For You To Save!

OPENING SALE

MONDAY, OCT. 1st



We've renovated, remodelled and repriced . . . purchased, packed and painted . . . to bring YOU our Grand Opening Sale at fantastically low prices . . . literally hundreds of great, money saving buys

Look at these

VALUES!

MEN'S and BOYS' SHIRTS . . . 77c to $3.99
PURSES, a wide selection . . . . . $1.49 - $3.97
LADIES' SWEATERS, colours $1.19 - $4.88
BOYS' PANTS, various sizes, $1.59 - $3.99
CAPS and HEADGEAR . . . . . $1.19 - $2.49
MEN'S PANTS . . . . . $2.50 - $8.95

SHOES *A Great Selection* AS LOW AS **77¢**

CHILDREN'S - - 77c to $4.44
MEN'S - - $3.44 to $9.77
WOMEN'S - - 77c to $5.44

Hosiery 2 pr. .99

DON'T MISS THE **GRAB TABLE**

Store Hours

Monday, Tuesday and Thursday open 8.00 a.m. till 5.30 p.m.

Wednesday, open 8.00 a.m. till 12.00 noon.

Friday, open 8.00 a.m. till 10.00 p.m.

Saturday, open 8.00 a.m. till 6.00 p.m.

BIG SAVINGS FOR YOU!

Yard Good Remnants Greatly Reduced!



Power Lawn Mower - - $79.00

Bicycles Girls or Boys - - **$49.00**

All Hardware Items Reduced

HARDWARE SUPPLIES

YES . . . Our Hardware Department will be completely modernized to meet your needs to-day . . . and everyday!

- HARDWARE
- DRY GOODS
- SHOES

G. E. ELLIOTT

FORMERLY BLACKLER HARDWARE

Phone 257 **WINCHESTER**

Williamsburg District News

Williamsburg

Sunday dinner guests at the home of Miss Ethel Deeks and Mr. James Deeks were: Mr. and Mrs. E. L. Deeks of town, Mr. and Mrs. Donald Barkley of Williamsburg, Mr. and Mrs. Grenville Newlands, Mr. and Mrs. Lloyd Brown and family of Ottawa.

Miss Margaret Kane, of Iroquois, was a recent visitor at the home of Mrs. G. L. Barclay.

Dinner guests at the home of Mr. and Mrs. Merton Saddlemire and Beatrice on Sunday were Mrs. Hilda Johnston, Mr. Stanley McIntosh and Miss Nina Casselman, on the occasion of Mrs. Johnston's birthday.

Mrs. Guy Strader, President of Williamsburg Women's Institute, and Mrs. Alice I. Casselman attended the Auxiliary meeting of Glen-Stor-Dun Lodge of Cornwall recently.

Mr. Ross McMillan, of Toronto, spent the week-end at the home of his parents, Mr. and Mrs. Frank McMillan.

Mr. and Mrs. Merton Saddlemire and Beatrice visited WO1 and Mrs. Keith Saddlemire and family of Ottawa last Tuesday.

Mr. and Mrs. Jack K. Casselman and family, of Pembroke, were week-end visitors at the home of Mr. and Mrs. George K. Casselman.

Supper guests at the home of Mrs. G. L. Barclay on Saturday were Mrs. J. McKendry of Ottawa, and Mrs. T. J. Keyes of Winchester Springs.

Surprise Birthday Party Held For Mrs. Aileen Kehoe

A surprise birthday party was held for Mrs. Aileen Kehoe at her home on Sunday evening. About 35 lady friends surprised Mrs. Kehoe on the occasion of her 25th birthday.

Mrs. Donna Beckstead pinned a corsage of roses, a gift of her brother Wayne, on Mrs. Kehoe She was the recipient of many lovely gifts. While thanking the ladies present Mrs. Kehoe congratulated Mrs. Hilda Johnston as they share the same birthday date, and Mrs. Walter Loucks presented Mrs. Johnston with a plant.

Miss Betty Strader showed her coloured slides on Upper Canada Village, the Calgary Stampede, Grand Canyon, etc.

A birthday cake and bounteous lunch was served by Mrs. Walter McGowan and Donna Beckstead, Charlotte Johnston, Anne Trickey and Helen Empey.

Those present from out-of-town were Mrs. Harold Black and Mrs. Bert Black, of Mountain; Mrs. Walter Merkley, Chesterville; Mrs. Fred Cunningham, Morrisburg; Mrs. Glen Beckstead, and Mrs. Jane Marriner, Ottawa; Mrs. Victor Riddell, Brinston; Miss Charlotte Johnston, Winchester, and Clifford Barkley of Madrid, N. Y.

For the past four months Mrs. Kehoe has had her leg in a cast as the result of a freak accident at her husband's garage when a tractor tire, being filled with air, exploded. Parts of the tire lodged in her foot, and since that time Mrs. Kehoe has received treatment both at her home and in hospital.

Legion Auxiliary Pleased With Blood Clinic

Members of Williamsburg Legion Auxiliary are "very pleased" with Monday's Red Cross Blood Clinic turnout. During the day 70 donors gave blood at the Clinic to help meet the urgent need of replenishing blood banks in the area.

Nurses who assisted included Mrs. Minnie Pharaoh, Mrs. Glenn McIntosh and Miss Betty Strader, to whom the Auxiliary is very grateful.

In charge of the Blood Clinic for the Auxiliary was Mrs. George Strader.

Lutheran Church Women Hold Meeting

The September meeting of the Lutheran Church Women was held in the church hall on Tuesday evening and was opened by Mrs. E. Harriman reading the Thankoffering Thought. The topic, "Adventures in Learning," was presented by Mrs. Nina Woods, and the following panelists, Mrs. G. L. Barclay, Mrs. Preston, Mrs. Lee Casselman and Mrs. G. Weegar. Mrs. Preston led in the devotional period, and discussion groups were formed to interpret Scriptural verses.

Mrs. E. Harriman, vice president, conducted the business meeting. Twenty-one members responded to roll call which was answered by excerpts from Lutheran Women. The ladies will cater to the Ministerial Conference on October 16.

A Scripture verse including the word "serve" will be the October roll call. The Missionary Benediction closed the meeting.

Colquhoun

Mrs. H. Bennett has returned home to Toronto after having spent two months with Mr. and Mrs. Ernest Hart.

Mrs. Lloyd Gallinger was a Sunday dinner guest of Mr. and Mrs. D. A. Casselman, of Goldfield.

Mr. and Mrs. Roy McConnell, of Montreal, spent the week-end with Mr. and Mrs. Roy Hart.

Miss Doris Hummel spent the week-end with Mr. and Mrs. Dalton Hummel, Morrisburg.

Mr. and Mrs. Arthur Ringrow of Chesterville, were Sunday tea guests of Mr. and Mrs. Ernest Hart.

Mr. and Mrs. Earl Droppo, of Finch, visited Mr. and Mrs. K. Hummell on Sunday.

Miss Elaine Kyle, of Cornwall, spent Sunday evening with her parents.

Strader's Hill

Mrs. Ethel Bolton and Miss Edna Swerdfeger had supper Wednesday with Mr. and Mrs. Lloyd Beckstead and family.

Mr. and Mrs. Elgin McIntosh attended the unveiling of the plaque commemorating the McIntosh Red Apple at Dundela on Saturday.

Mr. Mansel Wallace, of Pleasant Valley, spent Tuesday with Mr. and Mrs. Johnny Beckstead and family.

Mr. and Mrs. Lloyd Beckstead spent Monday evening with Mr. and Mrs. Alton Riddell.

Mr. David Gow, of Colquhoun, spent the week-end with Mr. and Mrs. Donald Wells.

Mr. and Mrs. John Wells attended the Anniversary Supper at Colquhoun on Tuesday evening and visited Mr. and Mrs. Will Carr of Bouck's Hill.

Mrs. Aggie Casselman visited Mrs. Charlie Hodgson and Lyall on Tuesday afternoon.

Mr. and Mrs. Dan Hitsman and children, of Cass Bridge, had supper on Sunday with Mr. and Mrs. Lloyd Beckstead and family.

Elma

Mr. and Mrs. Fred Beckstead accompanied Mr. and Mrs. Wilfred Carruthers to Belleville where they visited friends last week. Mr. and Mrs. Carruthers also spent a few days with Rev. Nathan Bowerand and Mrs. F. Bowering at Bloomfield. They were accompanied home by Russell Christie who is visiting here for a few days.

A well attended reception in honour of Mr. and Mrs. Gordon Beckstead and Mr. and Mrs. Mervyn Beckstead was held in the church hall here on Saturday evening.

Mr. and Mrs. James Thompson, Ottawa, were Sunday guests of Mr. and Mrs. Ralph McPherson and Kathleen.

Mr. and Mrs. W. Hamilton and family, of Russell, visited Mr. and Mrs. Egerton Barkley and family on Sunday.

Mr. and Mrs. Elgin McIntosh spent Sunday evening with Mr. and Mrs. Walter Johnston and family of Dixon's Corners.

Mr. and Mrs. Johnny Beckstead and family had supper Sunday with Mr. and Mrs. James Cowan of Pleasant Valley.

Mr. and Mrs. John Riddell and children spent Friday evening with Mr. and Mrs. Lloyd Beckstead and family.

Mr. and Mrs. John Wells spent Saturday evening with Mr. and Mrs. Harry Smail of Brinston.

Mr. and Mrs. Lloyd Beckstead had dinner on Sunday with Mr. and Mrs. Mahlon Beckstead and family of Prescott.

Sunday visitors with Mr. and Mrs. Alton Riddell were Mr. John Riddell of Dundela and Mr. and Mrs. Charlie Hodgson and Lyall.

Miss Ann Dunning, of Cornwall, had supper Sunday with Mr. and Mrs. Donald Wells.

Elma United Church Holds Anniversary

Rev. Mr. Eady, of Brinston, conducted Anniversary Services here on Sunday. The choir, under the direction of Mrs. Bernice Barkley sang an anthem at each service. A duet was sung by Misses Mary McMillan and Lois McPherson at the morning service, and Don Kyle was guest soloist in the evening.

ELMA SUPPER TEENS MEET

The third meeting of the Elma Supper Teens was held last Saturday in the Elma Church Hall. The meeting opened with the 4-H Pledge, followed by the minutes of the last meeting. Roll call was answered by six members.

Grace and Ann De Jong demonstrated how to prepare a dish of Prune Sponge, served with baked apples. After some notes from the leaders a delicious supper was enjoyed.

Press Classified Advertisements bring you quick results!

Homemaking Club

The first meeting of Winchester Homemaking Club No. 1 was held at the home of Mrs. Robert Dawson. The Club leaders for this unit, "The Supper Club," are Mrs. Robert Dawson and Mrs. Delbert Link. Eighteen members are now in the unit. The following were elected as officers:

President, Gloria Baldwin; secretary, Faye Buchanan; press reporter, Doreen Casselman.

Need Transportation?

See These!

- *1959 DODGE, four-door*
- *1957 PLYMOUTH, four-door*
- *1957 METEOR, four-door*
- *1957 FORD, four-door*
- *1956 PLYMOUTH, four-door*

— several others to choose from —

Sheldon Robinson, Salesman.

W.J.L. Boyd & Sons Ltd.

"SINCE 1936"

PHONE 325 WINCHESTER

CHRYSLER — PLYMOUTH — VALIANT — FIAT — FARGO

OPEN EVENINGS UNTIL 9.00 P.M.

Wyatt's UPHOLSTERY and Furniture Repair

Chesterfields and Chairs—Remodelled, Repaired, Recovered
Slip Covers — Drapes

WE SUPPLY—Wide Variety of Fabrics, Plain and Decorative; Drapery and Hardware; Antiques Restored; Chrome Furniture Recovered; Car and Truck Seats; Furniture Refinishing; Fleck Painting; Used Furniture; Free Estimates.

Robert and Mary Wyatt, Vernon, Ont.

PHONE — METCALFE 140-R-4

You CAN afford storm windows!

Storm Windows are an *Investment* . . . . not an expense.

Storm windows for your home actually mean money in your pocket. You can save up to 35% of your fuel bills . . . enough to pay for your storm windows in approximately three years.

This winter keep your home warmer, cleaner, more comfortable . . . reduce doctor's bills by safeguarding your family's health . . . eliminate wet windows, protect your walls, woodwork and furnishings.

WINTER-SEAL COMBINATION ALUMINUM STORMS WILL DO THIS FOR YOU

Priced From $15.00 up

—Instal them yourself - or we will do it for you—

Phone For A Free Estimate Today From

H. S. Lannin LIMITED
MANUFACTURERS
LUMBER, MILLWORK, BUILDER'S SUPPLIES
WINCHESTER, ONT. PHONE 48

Be Wise

. . . BUY Your Clothing NOW

We have been informed by some of our firms that prices will be increased soon

Week-End Special

FREE — Short Sleeve Sport Shirt, reg. up to $4.00 with the purchase of any pair of DRESS PANTS - $10.00 and over.

Morgan's

MEN'S WEAR

Phone 326 Winchester

STORE HOURS—8:00 a.m. to 5:30 p.m., Open Friday till 9:30 p.m.

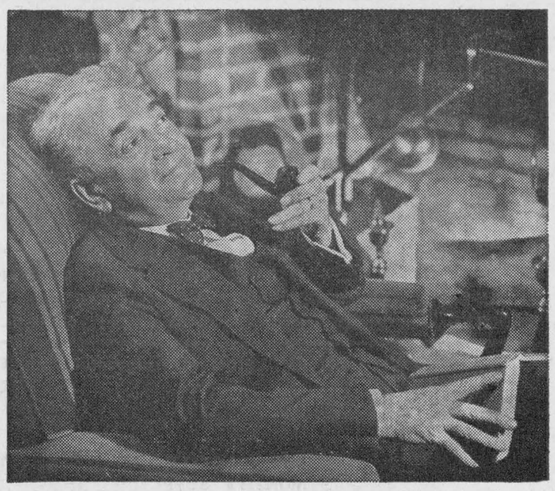

Would you like to invest like a millionaire?

Men with large amounts of money to invest can afford the important advantages of hired financial guidance, continuous management, and wide diversification of investments. All of these advantages are available to you if you will take the time to talk to a Man from Investors. He will show how easy it is for you to become part-owner of more than 100 leading securities — how you can earn handsome dividends — how you share in investors Mutual or Investors Growth Fund, supervised by Canada's largest investment management company.

Just write or call:
WARD GOWLAND
1353 Kingston Ave.
Ottawa 3 — PA 9-9521

Investors syndicate OF CANADA, LIMITED
Head Offices: Winnipeg • Offices in Principal Cities

For Booklet "ABOUT MUTUAL FUNDS"

MAIL THIS COUPON TODAY

TO: WARD GOWLAND
1353 Kingston Ave., OTTAWA 3, Ontario

Name .....
Address .....
City ..... Prov. .....

19

DOES A HEARING LOSS ROB YOU OF THE GOOD THINGS IN LIFE?

Would you like to enjoy life more?

If Hearing is your problem BELTONE is your answer.

Send for your free copy of the New Beltone Book, "The Wonderful World Of Sound." Learn how the new Beltone models may help you enjoy good hearing again. Write or phone today.

BELTONE HEARING CENTRE
WINCHESTER, ONTARIO

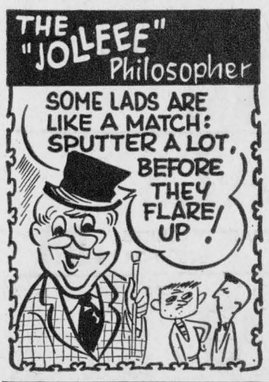

THE STATION ON THE CORNER THAT DEALS ON THE SQUARE
LEVERE'S SERVICE STN.
FINA "YOUR CAR'S BEST FRIEND"
PH. 315 WINCHESTER

WINTER is on the way!

THE TIME TO GET READY – IS NOW!

CANADIAN TIRE CORP'N

TESTED PROVEN PRODUCTS

WINTER DRIVING HELPS

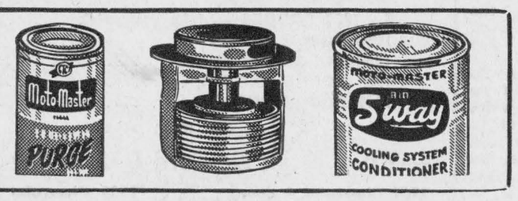

Moto-Master PURGE — Combination cleaner and conditioner. Removes rust, scale, sludge, etc. . . . cleans entire cooling system. Twin can ..... .99

Bellows or Pellet Type THERMOSTATS — Original equip. quality. For top engine temperature control, efficient heater performance. From 1.49

COOLING SYSTEM CONDITIONER — Works 5 ways to prevent and cure most common causes of cooling system failure. Works with any anti-freeze. 8-oz. can ..... .99

RAD. HOSE — Resists anti-freeze, etc. Moulded — as low as ..... .59

FAN BELTS — Prevents overheating, anti-freeze loss. From ..... .69

HEATER HOSE — Resists corrosion, etc. Per ft. from ..... .17

IGNITION SPRAY — Stops common ignition troubles. 6-oz. ..... .94

RAD. FLUSH Improves circulation, radiator efficiency. 10-oz. can .49

RAD. SOLDER Permanently seals leaks Liquid. 10-oz. can .44

ENGINE WELD Securely weld leaks in cooling system. 20-oz. can .69

HEATER REPAIR PARTS

Heavy-Duty Heater Motor — 6 or 12-volt 8.25
Radiator Hose Connecting Assembly ..... .20
Elbows — from ..... .22
Heater "Y" — from ..... .57
Heater Shut-Offs, from .72
Vacuum Control Shut-Off — for most Ford prod 2.25
Heater Temp. Regulator Valve — For most Ford products. From 2.25

A complete selection of custom heater fittings for late model cars — at Canadian Tire.

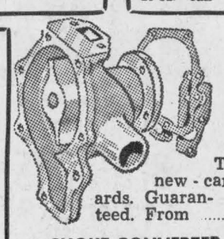

SAVE UP TO 40% WATER PUMP Exch. Tested to new-car standards. Guaranteed. From 4.70

CHOKE CONVERTER

Makes automatic chokes manual

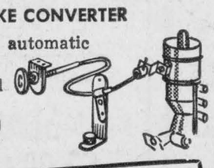

1.95

5% EXTRA BONUS for CASH BUYERS



New 5% Cash Discount Notes — They LOOK like MONEY! They FEEL like MONEY!! SPEND them as MONEY — at Canadian Tire!!!

Deduct Extra 5% Cash Discount From All Prices Shown

100% APPROVED ETHYLENE GLYCOL

PERMA-FILL ANTI-FREEZE and COOLING SYSTEM CONDITIONER



NEW PROCESS TO "CUSTOM PROTECT" 1960-61-62 CARS—

Safest for New Cars – Best for All Cars!

DATED on top of the can to ensure you get "new season pack"

FILL UP NOW with Canada's safest all-weather, "always" protection . . . PERMA-FILL. Specifically formulated to safeguard the metals of the newer cars (metals that corrode under the action of former top-rated anti-freeze) . . . dated on the top of the can "to be sure"! Perma-Fill gives you the finest Ethylene Glycol to start with, and, of course, protects against foaming, rust, clogging, boil-away and freeze-ups.

2.79 GAL. QT. .75



POSITIVE PROTECTION—AT EXTRA SAVINGS

"POLAR" BRAND

97.5% Pure Ethylene Glycol Permanent ANTI-FREEZE

Compares with well known brands selling at much higher prices. Recommended for all cars and trucks (except certain late models, which require the "built-in" EXTRA contained in the new process Perma-Fill, listed above).

2 .39 GAL. QT. .65

ALL ANTI-FREEZE PURCHASES WILL BE INSTALLED FREE

CHECKED YOUR SNOW TIRES THIS YEAR?

You may be needing new ones for this winter. On hand, we have various sizes and treads for all needs. DROP IN TO-DAY and SEE THE LOW PRICES

Associate Store CANADIAN TIRE CORP'N

CANADIAN TIRE ASSOCIATE STORE

W. P. Henophy Ltd.

WILLIAMSBURG - KI 3-2845

Department Lists Hunting Times For Ottawa Area

Hunters have traditionally worn red clothing for protection. Tests now prove that red does not show up as well as either yellow or fluorescent orange. Red appears as black at dawn or dusk and cannot be distinguished by colour blind hunters. Yellow can be seen a little better, but still doesn't show up as the sun is going down. Best of all is fluorescent orange which stays visible longer after sunset than all other colours and is easier to see, by persons with abnormal vision.

All hunters should note that shooting hours are legal only between one-half hour before official sunrise and one-half hour after official sunset. Waterfowl hunters, in particular, seem to be in doubt as to when to start or stop shooting, and lest there be any confusion on this point, light conditions are always reasonably good during legal shooting hours.

The following table sets out the times of sunrise and sunset for the Ottawa area. These times were provided by the positional astronomy division of the Department of Mines and Technical Surveys, and can apply to hunting areas in Eastern Ontario. Please note that all times listed are Eastern Standard time. Following are: the day, time of sunrise, and time of sunset:

TIMES FOR EACH DAY

Sept. 28—5.56 a.m.; 5.50 p.m.
Sept. 29—5.58 a.m.; 5.48 p.m.
Sept. 30—5.59 a.m.; 5.46 p.m.
Oct. 1 — 6.01 a.m.; 5.44 p.m.
Oct. 2 — 6.02 a.m.; 5.42 p.m.
Oct. 3 — 6.03 a.m.; 5.40 p.m.
Oct. 4 — 6.04 a.m.; 5.38 p.m.
Oct. 5 — 6.06 a.m.; 5.36 p.m.
Oct. 6 — 6.07 a.m.; 5.34 p.m.
Oct. 7 — 6.08 a.m.; 5.32 p.m.
Oct. 8 — 6.09 a.m.; 5.30 p.m.
Oct. 9 — 6.11 a.m.; 5.28 p.m.
Oct. 10 — 6.12 a.m.; 5.27 p.m.
Oct. 11 — 6.14 a.m.; 5.25 p.m.
Oct. 12 — 6.15 a.m.; 5.23 p.m.
Oct. 13 — 6.16 a.m.; 5.21 p.m.

Clarence Creek Plowing Match Has $400 Class

A new competition and Interprovincial Senior Plowing Class has been organized to take place in connection with the Clarence Creek Plowing Match on October 31st on the farm of Alban Savage, Clarence Creek.

This class will be competing for a $400.00 purse and it is the first organized venture to match plowmen from all the counties of Eastern Ontario and Western Quebec. The class is open to all senior plowmen over 30 years of age, using two-furrow hydraulic or trailing plows, any width.

No coaching or assistance will be allowed in this class. Plowmen should be ready to plow at 10 a.m. and to be finished by 4 p.m. A special judge will be on hand to mark this class, and all entries must be in by October 15th to the organizer, Alexis Groulx.

The following plowmen have already made their entry: Geo. Hay, Russell; Allan Hammond, Lachute, Que.; Colin Thompson, North Gower; Alban Savage, Clarence Creek; Peter Manley, MPP, Berwick; Wm. Hodgins, Shawville, Que.; Romeo Menard, of Plantagenet; Bernard Beehler, Crysler; Emerson Courtney, Wright, Que.; Algie Wallace, North Gower; Alcide Lavictoire, Clarence Creek, and Alexis Groulx, Ottawa.

It is expected many people will attend this special event to encourage plowmen in their competition of skill.

Alexis Groulx, of R. R. 4, Ottawa, is the Organizer, and Walter Stanley, R. R. 4, Ottawa, is assistant.

Nation Valley

Mr. and Mrs. Ralph Gray and Mrs. Kenneth Merkley called on Mrs. Ward Nesbitt who is a patient in Kemptville Hospital.

Mrs. Lloyd Merkley and Mrs. Floyd Whitteker, of Williamsburg, spent Wednesday with Mrs. John Morrow.

Mr. and Mrs. Richard Heaton, of Brockville, spent Saturday with Mr. and Mrs. Harvey Barkley and sons and Mrs. W. Barkley.

Mr. and Mrs. Ben Bowman, of Bouck's Hill, were guests on Monday of last week with Mr. and Mrs. Ewart Stoddart.

Mr. and Mrs. Ralph Gray and Mrs. Kenneth Merkley were recent dinner guests with Mr. and Mrs. Stanley Froats, Brinston.

Mr. and Mrs. Lorne Barkley, of Kemptville, spent Sunday evening with Mrs. C. Gray and Mr. and Mrs. Mac Gray.

Mrs. Donald Runions, of Morewood, spent Tuesday with Mrs. Ralph Gary.

Recent callers and guests with Mrs. Roy Styles and Mr. and Mrs. Gerald Styles were: Mr. and Mrs. Lloyd Walker and Ruth, and Mrs. R. Easton, of Winchester Springs; Mr. and Mrs. Charlie Walker and daughters, Marie and Cindy, of Winchester; Mrs. J. Swerdfeger, and Carl Swerdfeger, of Morrisburg; Mr. H. Brown and son, David, of Riverside Heights; Mr. and Mrs. George Styles, Shirley and George E. Styles, of Athens; John Vincin and daughter, Laurie, of Osgoode.

Mrs. Delbert Dillabough, of Dunbar, and Mr. Carl Gray spent Sunday with Mr. and Mrs. Ralph Gray.

Mrs. Mac Gray and baby spent Monday with Mr. and Mrs. J. M. Bolton, of Winchester Springs.

Miss Barbara Ann Merkley, of Ottawa, spent the week-end at her home here.

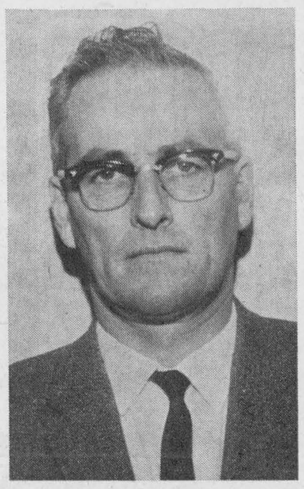

JOHN SCULLY

Hydro Names New Inspector Winchester ROA

John Scully has been appointed Electrical Inspector for Ontario Hydro's Winchester Area. Mr. Scully was transferred from Hydro's Sudbury Area to succeed J. L. "Les" Barnes who retired recently as inspector for the Rural Operating Area.

"Vernon W. I."

(Continued from Page 1)

was the presentation of a W. I. Life Membership certificate and pin to a valued member, Mrs. Audrey Stewart. The address was read by Mrs. Norman Robinson and the presentation made by Mrs. Theodore McBride.

The meeting was honoured by having three charter members of Vernon W. I. in attendance in the persons of Mrs. Lindsay Allen Mrs. Frank Stanley and Mrs. Willie Cowan. There were also 15 past presidents in attendance and each was given a small token of appreciation. Mrs. Allen told of some of her experiences as president in 1914 and later she cut the anniversary cake, made and decorated appropriately for the occasion by Mrs. Elmer Campbell.

During the evening corsages were presented to several who took part in the program by Mrs. Archie Sayant and others winning prizes included guests Mrs. Bill Morrison, Mrs. C. Wallace and Mrs. Randolph Dillon.

The evening was climaxed with the presentation of a W. I. meeting "50 years ago" with members using stage settings and costumes of that year—1912.

The hall for the 50th anniversary was beautifully decorated with flowers and ribbon predominating in shades of yellow and blue, the W. I. colours. A table of antiques on display also drew the interest and applause of the guests.

Ed. Note: Vernon W. I. has long been one of the district's most active branches and during its first 50 years has served the district well. The Press joins with many others in extending congratulations at this time to this fine organization with a special note of thanks to Mrs. T. McBride for her fine coverage of this important meeting.



Coming Events

ANNIVERSARY TURKEY SUPPER AT WILLIAMSBURG

Williamsburg United Church will hold its Anniversary Turkey Supper on Tuesday evening, October 2nd. Admission: Adults $1.25; Children under 12 years, 75c. Serving from 5.30 until all are served. 19-20c

ANNIVERSARY SERVICES AT VERNON

Anniversary Services of Osgoode Baptist Church, Vernon, and the Vernon United Church will be held on Sunday, September 30th, at 11 a.m. and 8.00 p.m. Guest speaker: Dr. Norman Coll, of Ottawa. The Bel Canto Choir of Winchester will sing at the evening service.

Anniversary Turkey Dinner on Monday, October 1st, from 6 to 8 p.m. Adults, $1.25; Children, 75c. 19-20c

DANCE AT HALLVILLE

A Dance will be held in Hallville Consolidated School Auditorium this Friday, September 28th. Dancing 9 to 1 to Frank Morgan's Orchestra. Draw for Transistor Radio. Sponsored by the Dundas-Grenville Ayrshire Club. 20c

ANNIVERSARY SERVICES AT WILLIAMSBURG

Williamsburg United Church Anniversary Services this Sunday, September 30th, at 11 a.m. and 8 p.m. Guest Preacher: Rev. W. J. March, M.A., Th.D.

Turkey Supper at the Church Hall on Tuesday, October 2nd, from 5.30 p.m. Adults, $1.25; Children 75 cents. 20c

SHAREHOLDERS' MEETING

A meeting of the Shareholders of The Eastern Ontario Milk Producers' Co-operative Limited will be held in the Hallville Cheese Plant on Wednesday, October 3rd, 1962, at 8 p.m. A cordial invitation is extended to any dairy farmer interested in the co-op movement. Come and help lay plans for the purchase of this fine plant for a more competitive market for milk in Eastern Ontario.

S. GEORGE LOWRY, President. 20c

TOWNSHIP OF WINCHESTER COUNCIL MEETING

The regular meting of the Council of the Tonwship of Winchester will be held September 29th at 7.30 p.m. 20c

ANNIVERSARY SERVICES AT SOUTH MOUNTAIN

St. Andrew's Presbyterian Church, South Mountain, will hold its 82nd Anniversary Services on Sunday, September 30th. The guest speaker at both services will be Rev. Dr. Wm. McLean, of the Sailors' Institute, Montreal. Mr. McLean was a former minister of South Mountain. The morning service at 11 o'clock will have Mr. Homer James to sing. He is a former soloist of the Billy Graham group. The evening service at 8 o'clock will have Rev. Johnathan and Mrs. Green of Cardinal to provide special music. Everyone is cordially invited to attend these services. 20c

Press Classified Advertisements bring you quick results!

ANNUAL DUNDAS COUNTY

PLOWING MATCH

SPONSORED BY DUNDAS COUNTY PLOWMAN'S ASSOC.

FRIDAY, September 28th, 1962

on the farm of

Donald Guy — One Mile East of — Inkerman

- Prizes For Various Classes
- Banquet In Inkerman United Church
- Tickets To Banquet $1.25

DON GUY, President HARRY WILLIAMS, Secretary

Plowing Matches

Following are the dates of district Plowing Matches to be held this year:

Dundas — September 28.
Stormont — September 29.
Prescott — October 2nd.
Russell — October 15 and 16.
Carleton — October 20.
Grenville — October 23.
Clarence — October 31.

Fall Fair Dates

Following is a list of Fall Fair dates as issued by the Agricultural Societies' Branch, Department of Agriculture:

Carp ..... September 28-29
Metcalfe ..... October 4-6
Ottawa (Winter Fair) .... Oct. 22-27
Toronto (Winter Fair) .... Nov. 9-17

Cards Of Thanks . . .

CARD OF THANKS—It is with sincerest gratitude that we offer our thanks and appreciation to our relatives and friends. I also want to give special thanks to Father Seguin and Father Collins for their words of sympathy; for visits, acts of kindness, memorial gifts and floral tributes extended to us at the recent death of our beloved husband and father, Alex Gauthier. —His wife Eva, and his sons, Norbert, Floriant and Anatole. 20p

CARD OF THANKS—It is with the sincerest gratitude that we offer our thanks and appreciation to our friends and neighbours for their words of sympathy, acts of kindness, memorial gifts and floral tributes extended to us at the recent death of our beloved mother and grandmother, Mrs. J. D. D. McDonald. We especially thank Rev. Geo. Cawfield and Dr. Byers. —The McDonald family. 20p

CARD OF THANKS—I wish to express my sincere thanks to all my friends and neighbours for the lovely flowers, cards and visits while I was a patient in the Winchester District Memorial Hospital. Special thanks to Dr. Robertson and the nursing staff.—Miss Bessie Casselman. 20p

CARD OF THANKS — We would like to take this opportunity to thank our friends and all others who gave assistance the night of our accident, also for the flowers, cards, gifts and visits while we were in the hospital. A special thank you to Dr. Duane Justus, nursing staff, the clergy, Williamsburg Branch of the Royal Canadian Legion, and to the neighbours who assisted with the work at home. To all, our humble thanks, as words cannot say how grateful we are to you. — The Loucks family, Bert, Joye, Bert Jr. and Bonnie. 20p

CARD OF THANKS—My sincere thanks to all my friends and relatives for the cards, telephone calls and personal visits while I was a patient in the Montreal Neurological Institute. Special thanks to Dr. Barton and all others who gave assistance on the night of my accident.—David Baldwin. 20p

CARD OF THANKS—We wish to express our sincere thanks and appreciation to our many friends, neighbours and relatives for their many acts of kindness, sympathy and beautiful floral and spiritual tributes extended to us in the loss of a loving husband and father. Special thanks to the neighbours.—Mrs. Neil Doyle and family. 20c

CARD OF THANKS—I would like to thank all my neighbours who remembered me with gifts on my departure from Vernon. Billy would also like to say thanks again to all his school chums for his gift. A special invitation to come and visit us in our new home in Kemptville.—Mrs. Harvey Dalgleish. 20p

CARD OF THANKS — A sincere thank-you to all who remembered me with cards, letters, flowers, gifts and personal visits which were very much appreciated while I was a patient in the District Memorial Hospital. Special thanks to the doctors and nursing staff.—Mrs. Vincent Steele. 20p

CARD OF THANKS—To those who expressed their sympathy in so many beautiful and practical ways during our recent bereavement, in the loss of a loved father and grandfather, Sherwood Coons, we extend our heartfelt thanks. Our special appreciation to Rev. D. L. Gordon and Rev. A. J. MacDonald for their kind assistance. — The Coons Family. 20p

CARD OF THANKS—To all who so kindly remembered me with cards, flowers, and visits while I was a patient in Winchester District Memorial Hospital, I wish to say a sincere "Thank You." To Dr. Barton, Dr. Duane Justus, and the nursing staff, my sincere thanks for their wonderful care.—H. E. Biccum. 20c

CARD OF THANKS—To kind friends, neighbours and relatives who remembered me with so many cards, and thoughtful acts while I was in hospital and since returning home, I wish to say "thanks a lot." My special appreciation to Dr. Barton, Dr. Rosenquist and the entire staff at Winchester District Memorial Hospital. — Mrs. Gerald Cassidy. 20p

Don't Stop!

NO, THEY DON'T STOP UNTIL YOU TURN OFF THE KEY . . . They're Top Notch, Ready-To-Go USED CARS from

MacDONALD MOTORS

This Week We're Featuring DODGES at

SPECIAL PRICES

1959 DODGE REGENT	$1375.00
1958 DODGE REGENT	$ 995.00
3 - 1957 DODGES — take your pick	$ 795.00
1956 DODGE REGENT	$ 650.00
1954 DODGE REGENT	$ 75.00
1953 DODGE REGENT	$ 200.00
1949 DODGE CUSTOM	$ 150.00

and many others

—They Must Be Sold Before Sept. 30th—

1961 Chevrolet 4 door
1961 Pontiac 4 door
1960 Pontiac 4 door
1956 Chevrolet 2 door
1956 Pontiac 4 door
1955 Studebaker 4 door
1956 Chevrolet Half Ton
1959 Chevrolet 4 door
1958 Volkswagen 2 door
1957 Pontiac 4 door
4 - 1958 Chevrolets
2 - 1957 Chevrolets
1955 Chevrolet 2 door
1958 Pontiac Sed. Del.

TOP TRADE-IN ALLOWANCES AT

Walter C. MacDonald Motors

WINCHESTER, LIMITED

Telephone 285

Pontiac * Buick * Acadian * Vauxhall * GMC Trucks

TIME TABLE

STANDARD TIME

WESTWARD

Train No. 21 — Due Winchester 12:04 a.m. daily (flag stop for Belleville and beyond).

EASTWARD

Train No. 22 — Due Winchester 5:12 a.m. daily except Sunday (flag stop for Montreal).

No. 22 — Sunday only, 6:52 a.m.

J. E. RICHARDSON, Agent

Canadian Pacific



REYNOLD'S DAIRY

DAILY BOTTLE SUNSHINE

PH.85 WINCHESTER

BEAUTY! QUALITY! ECONOMY!

This PRECISION-BUILT Patio Garage is pre-constructed for owner-assembly or can be erected by us for you.

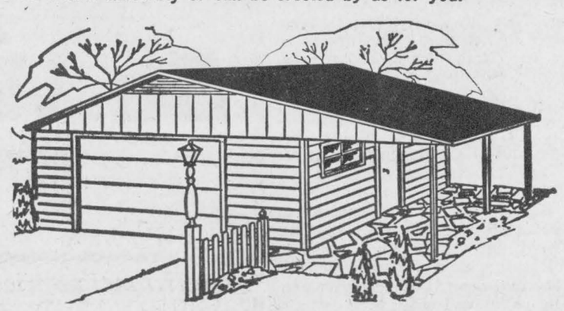

The above is a new PRECISION-BUILT design which will add new liveability to your home as well as ample parking and storage area inside.

By using the PRECISION-BUILT system we save you time and labour and eliminate waste. Your P-B garage arrives in ready-to-assemble units — complete walls, roof trusses, doors and windows — ready for you to assemble or for our experienced craftsmen to do it for you.

Other designs available — Call in today to discuss your garage requirements.

Buy with confidence from your PAL yard, where Service and Quality give you more for your dollar.

H. S. Lannin LIMITED

MANUFACTURERS

LUMBER, MILLWORK, BUILDER'S SUPPLIES

WINCHESTER, ONT. PHONE 48

BOWLING!

OPEN BOWLING

Friday and Saturday Nights

FOR RESERVATIONS

PHONE

444

FLORA'S

Lunch and Bowling Alley

Jean and Dalton Kenney

PROPRIETORS

PHONE 444 - WINCHESTER

SAVE

ON THESE

FOOD SPECIALS

Chocolate Cookies, lb.	29c
Duncan Hines Deluxe Cake Mixes 2 for	79c
Chum dog food 2 for	23c
Clark's Rich Brown Beans, 20-oz.	19c
Crest Toothpaste, reg. 1.19	99c
McCormick's Soda Biscuits	35c
Light Bulbs, 25 to 100 watt	19c
Carnation Milk, 16 oz.	2-29c
Comb Honey	43c
Mince-Meat (pure rum), lb.	25c
Frozen Peas and Carrots, 2½ lbs.	49c
Delmar or Tulip Margarine	2-49c
Spare Ribs (meaty), lb.	45c
Hamburg, lb.	39c
Sliced Slab Bacon, lb.	69c
Round Steak or Roast, lb.	69c
Sausage (homemade), lb.	39c
Pollock Fillets, lb.	27c
Burns Cello Wieners, lb.	49c
Burns Bologna, lb.	37c

MacPherson & Summers

COLD STORAGE Ph. 253

EAST END MARKET Ph. 80

Geggie's Hardware

Robert Geggie, Prop.

PHONE 109 - WINCHESTER

JUST ARRIVED . . .

DUTCH BULBS—the world's finest spring flowering bulbs at reasonable prices.

HOOVER PRODUCTS . . .

See Our Special RED TAG SALE AD on page 9 of this issue of the Press. Bargains Galore.

SPECIAL - Electric Hair Dryers

FOR HEATING . . .

Oil Space Heaters, Stove Pipes, Elbows, Stove Pipe Enamel.

ELECTRIC RANGES, REFRIGERATORS, DEEP FREEZES

One Good Used Gas Range

"Shop At Your Friendly Hardware"

SAVE - SAVE

FLANNELETTE BLANKETS $7.95 pr. 70x90

BOYS' PLAID FLANNELETTE SHIRTS $1.98 Sies 7 to 14

LADIES' and GIRLS' SLACKS $2.98 to $5.98 Sies 7 to 14 and 10 to 20

STRETCH NYLON Leotards Tights

LADIES' $2.98

GIRLS' $2.79

BOYS' THERMAL UNDERWEAR

SHIRTS $1.49

DRAWERS $1.98

Sizes Small, Medium, Large

SPECIAL Chocolate Bars 2 for 29c Regular 19c each

ARMSTRONG'S

VARIETY STORE

PHONE 16 - WINCHESTER

Parade OF Specials

HOME PERMANENT SPECIAL

NEW "FAST HOME PERMANENT"

SUPER — REGULAR GENTLE — CHILDREN'S $1.29 NEUTRALIZER — SHAMPOO — CONDITIONER ALL IN ONE STEP!

LIQUID VITAMIN EMULSION — Teaspoonful Daily Supplies SIX Needed Vitamins

CHILD VITAMIN SPECIAL

16-oz. BOTTLE 3 MONTH'S SUPPLY ONLY $1.69

TOOTH PASTE SPECIAL

REXALL — FLUORINATED Three 63c Tubes ONLY 99c

MEDICINE SPECIALS

MILK OF MAGNESIA TABLETS 500 FOR $1.39 A.S.A. 5-grain PAIN TABLETS 500 FOR .89

ADULT VITAMIN AND MINERAL

TABLET SPECIAL

HIGH POTENCY — 18 VITAMINS — 13 MINERALS 180 TABLETS 6 MONTHS' SUPPLY ONLY $4.99

OPEN Tuesday, Thursday Friday Evenings

LA ROSE Pharmacy

PHONE 267 For After Hour Emergency Need

G. H. LA ROSE, Bachelor of Pharmacy PHONE 34 WINCHESTER