THE IROQUOIS POST

VOLUME LI - No. 18 | Second Class Registration No. 1361 | Iroquois Ontario, Wednesday, October 18, 1972

All In Readiness For Trade Show Friday-Saturday

The first complete home and industrial show ever undertaken by Iroquois Lions Club will be held this Friday and Saturday evenings at Seaway District High School. Times are from 7:30 to 10:30 each evening.

For several weeks, Lions members have been hard at work planning the event which will see close to 30 displays from local individuals, merchants and industry and will take up all the available space in the auditorium at the high school, leaving enough room for pedestrian traffic.

Taking part with displays will be The Ministerial, Mrs. Dominic Sisty, The Craft House, Styles & McIntosh, Seaway Tile Drainage, Caldwell Linen Mills Ltd., Bank of Montreal, Ron Whitteker Sales and Service, The Iroquois Post, Carl Banford Esso Furnace Service, The Royal Bank of Canada, Johnny's Spot, Iroquois Enterprises, Beaupre Jewellers, Fitzsimmons-Fader Furniture, Lee Shaver & Sons Sales and Service, English's Dry Goods, Tibben Equipment, Savers' Ltd., Lannin's Lumber, Diane's Flowers, Dundas Accounting and Stewart's Stationery, Thom Travel Agency and the Catholic Women's League.

Arrangements are being made for an official opening short ceremony on Friday evening at 8 p.m. and invited to attend are Don Irvine MPP, Counties Warden C.F. McInnis, Matilda Reeve Mahlon Zeron and Iroquois Reeve Ken Kirkby. The Dundas County Dairy Princess is also expected to attend the show on at least one night of the event.

There is an admission charge of 50¢ per person and Lions committee members note that many free door prizes will be given away during the two nights. In addition, several of the firms putting on displays will also have free prizes to be offered to those attending.

Mr. Roland Johnson, Manager of the Caldwell Plant in Iroquois has announced that this Major Local industry will participate during the current weekend, in the Lions Club Industrial Exhibition.

In an interview granted to the Iroquois Post, Mr. Johnson said that the Caldwell booth will stress the team spirit of

See Page 14

Open New Store

The second store to open in Iroquois in the past few weeks started doing business today. Fitzsimmons-Fader Furniture opened a second store in Iroquois Shopping Plaza next door to The Iroquois Post and will feature the new enterprise as their Bedding and Bedroom Department.

Ron Fader announced that the new store will have a complete line of bedding and bedroom needs and that the opening of the new store was to give the growing business room to expand and to properly display their fine furniture lines.

The community is invited to drop in to see the new store and The Post welcomes the expansion of the local business on behalf of the merchants of the community.



IROQUOIS SENIORS ARE FINALISTS

Front Row Left To Right - Tony Hall, Kim Adams, Jamie Wyatt, Perry Swank, Robin Adair, Dale Easter, Steven Brennan. Back Row, Left To Right - Stewart Moffat, Danny Hare, Melvin Adams, Peter Vanboven, Barry Casselman, Michael Styles, Coach, Mr. Shaw.

Soccer Tourney Big Success

On Saturday, October 14th, Junior and Senior teams from all across Dundas County converged on the playing fields at Iroquois Public School. The tournament got under way at 9:00 a.m. and the competition was keen.

In the Senior division, Iroquois defeated Morrisburg 1 to 0 and went on to eliminate Williamsburg 2 to 0 in the second game. Iroquois met Nationview Public School, South Mountain, in the final and Nationview emerged the winner. They received the trophy as the new Senior Champions. In the Senior Consolation round, Morrisburg beat Stampville 3 to 0. Elma defeated Chesterville 4 to 0 and went on to eliminate Morewood 2 to 0. In the Consolation final,

See Page 6

RECREATIONAL BRIDGE

High Score - Mildred McGinn

Second High - Lorne Bouck

Bridge is played every Wednesday at the Civic Centre at 8 p.m. All are welcome.

WEDDING OF INTEREST

A wedding of local interest was solemnized by Rev. B. Gee on September 24th in the United Church, Iroquois, wher Lawrence Karl, son of Mr. and Mrs. Harold O. Merkley, Iroquois was oined in holy matrimony to Agnes Mary Isobella Byers, daughter of Mr. and Mrs. George Byers of Ottawa.

They were attended by Roland Denis and Marie Coveney.



IROQUOIS JUNIORS WIN M. N. HUTCHISON TROPHY

Front Row, Left To Right - Dennis Johnson, Kevin Brown, Glenn Dicks, Kevin Smith, Norman Miles, Robert Delegarde, Randy Casselman, Chris Gilmour. Back Row, Left To Right: Mr. M.N. Hutchison, Area Superintendent; Steven Moffat, Larry Belmore, Steven Bueley Bruce Armstrong, Lorne McKay, Bobby Renwick, Woody Casselman, Coach Mr. Dolan.

Books Now Available In Matilda Township

To meet the growing need for more books and to better serve the area encompassed by Iroquois Public Library, two outlets have been opened in Matilda Township where books may be borrowed without charge.

Mrs. Betty Cook, west of Dixon's Corners, and Mrs. Evelyn Coleman at Dundela, have agreed to handle books in that part of the township and residents are requested to take advantage of the availability of free library service in their areas.

The number of books being borrowed from the central library in Iroquois has grown rapidly in the past two years and an even greater increase is expected as time goes on. New books are being added each month and any resident wishing a special book may put in their request to the librarian at Iroquois Public Library and every effort will be made to secure the particular volume as quickly as possible.

Library hours in Iroquois are Tuesday and Thursday afternoons, Saturday afternoon and Friday evening.

OPINIONS...

EDITORIALS!

...WORTHY AND OTHERWISE

The Iroquois Post

AND MATILDA ADVOCATE

Published by:

IROQUOIS PRINTING LTD.

K. Kirkby, President

Published Every Wednesday at Iroquois, Ontario

Member of CWNA Member of OWNA

Subscription Rates: $4.50 year Canada; $5.50 U.S.

Let's All Look!

A great deal of effort and planning has gone into the upcoming Trade Show to be held Friday and Saturday evenings at Seaway District High School. Another event sponsored by the active members of Iroquois Lions Club, the show was sold out for space almost immediately and the event promises to be one of the best held here for a long time.

It certainly is the first such show of its kind in Iroquois and because there will be almost 30 different displays, it promises a full evening's entertainment for the public.

The cost of admission is only 50c and when one realizes that this money all goes to doing community service work within the village and district, the event is all the more worthwhile.

So why not take a couple of hours on Friday and Saturday night to visit Seaway to see first hand what the people participating have to offer. You'll be glad you did.

Using Light Gloves

Federal election time is drawing near but so far, in this riding at least, there haven't been many hot issues thrown around and in many ways the campaign seems to be dragging its heels.

Even the leaders of the various parties are having trouble keeping their campaigning at a level that will keep the public interested.

Every night on TV the big wheels are getting in their licks against each other, but even these are toned down versions of former election campaigns. The issues don't seem to be prominent enough to stir the populace into great support for any one party and unless the campaigns shift into high gear soon we can't foresee any large percentage vote on October 30th.

The three candidates in our riding, incumbent Gordon Blair, and rivals Walter Baker and Joan Kabayama are tossing a few verbal blows around but none of them seem to be scoring with any punch. Maybe it's because the boys don't want to hit the girls, or something like that!

Clear Up Misunderstanding About Government Assistance

There still seems to be a lot of misunderstanding about the government assistance in the "Disaster Area". The government announced a four part program which I will review in point form.

1. Adverse Weather Loans
- this is a guaranteed loan program for all of Ontario
- forms are now available, and may be picked up at your local Agricultural office. An important feature of this program is the involvement of Agricultural Representatives in the counselling of each applicant to assist in determining the amount of money that should be borrowed in relation to payment ability. Please contact your local Agricultural Office and make an appointment.
- interest rate is current minimum commercial lending rate of the bank's head office plus one percent



Everyone loves a bargain—whether it's Mother in the local supermarket, or Dad laying in a supply of shotgun shells for the hunting season or Junior buying his candy bars at three for a dime. And what fun it is to tell our friends of the lucky purchase—even if, in the final accounting, the results are somewhat dubious!

But think of the many bargains about which we have no doubt — really big, genuine bargains . . . like the beautiful color of leaves on an autumn day or the aroma of roast turkey that's in the kitchen stove at this very minute. And, since it's Thanksgiving, it is only appropriate that we should mention the tremendous bargain of our heritage and freedom.

When you come to think of it, we are always getting more than we are giving. We are on the receiving end. The biggest part of our life — the overwhelming part of our life — is what is given to us.

Let us then become conscious of our moment-by-moment dependence on God, the awareness of life as a gift. For what is religion but receiving, seeing, believing, praising and thanking God?

Copyright 1970 Keister Advertising Service, Inc., Strasburg, Va.

Sunday	Monday	Tuesday
II Peter 1:1-8	II Peter 3:9-18	John 8:31-36
Wednesday	**Thursday**	**Friday**
Romans 6:15-23	I Corinthians 9:1-18	I Corinthians 9:19-27
	Saturday	
	Galatians 5:1-6	

Scriptures selected by the American Bible Society

I REST IN BED AND LOOK AT ME

by Bill Smiley

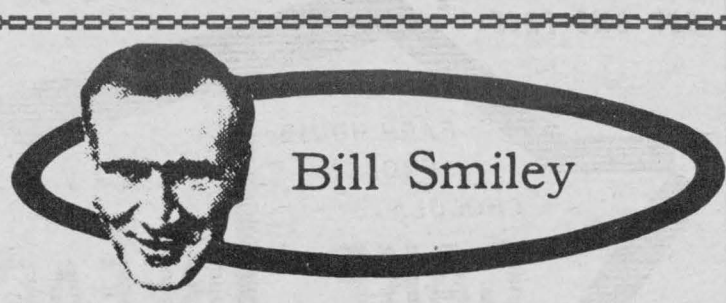

It takes some people a long time to realize that they are completely dispensable. I realized it years ago, but keep forgetting until something jolts me.

Today it's the mother and father of all colds. I haven't missed a day's work in about three years, at times tottering off to the job with one foot in the grave.

For some reason, I had the conceit to imagine that the entire English department, if not the whole school system, would crack, crumble and collapse if I weren't there.

Common sense tells me that if I were ill for a month, nobody would know the difference, and that if I dropped dead this moment the human race would not falter for a second in its pursuit of folly, happiness and all the other things that make it tick.

So, here I am surrounded by soggy kleenex, coughing up chunks of lung, and sweating like a mule-skinner every time I do anything more vigourous than blink my eyes.

But it's not all bad. My wife is dancing attendance on me, something she rarely does because I'm almost never ill. I have a good, foolish detective story which I'd normally never have time to read.

And perhaps most important of all, I have this lazy, hazy feeling that I *have* stopped the world and got off, even if only for twenty-four hours.

My wife has just forced on me, quite against my will, a large libation of hot water, lemon, sugar and some sort of cough medicine with the odd name of Teachers' Highland Cream. It makes me sweat, but certainly eases the cough. In fact, it makes life look almost rosy. I hope she doesn't run out of lemons. And stuff.

Isn't it a pity, though, that we go through life, or the biggest part of it, with this feeling that we're so important, when we're less than ants on the face of the earth?

Businessmen flog themselves daily to meet the competition. Executives and lawyers drag home their brief cases. Doctors burn themselves out in twenty years of inordinately long hours. Teachers develop ulcers or quietly go mad. Why don't we all relax a little more often and let the earth take a few spins without us?

Perhaps the most guilty of all are politicians. Right now the country resembles a disturbed bee-hive as our politicians hurtle about, every one of them convinced that his constituency, his party, and his country will go to the dogs if he, personally, is not elected.

God forbid, but what would actually happen if Trudeau, Stanfield, Lewis and Caouette had a four-way air collision, which is not an impossibility at the rate they're haring about their homeland?

Would we just have to throw up our hands and sell the country to the highest bidder? Fat chance. There'd be enough power-hungry men and women, or just plain idiots, to fill their shoes before the bits were picked up.

Nobody is irreplaceable. The sky didn't fall in when the British kicked their great war-time leader, Winston Churchill, out of office. The States didn't disintegrate after the deaths of Lincoln, Roosevelt, Kennedy. When Joe Stalin finally expired, Russia didn't exactly hit the skids.

It seems that the only way to stay off that treadmill of feeling indispensable is to be poor. The fewer our possessions, the freer we are

See Page 15

SAVERS'
THE SIGN OF SAVINGS

M M FOOD STORE

IROQUOIS PLAZA

GRAND OPENING

AYLMER ASSORTED
Jams & Jellies
9 Oz. Jar
BUY ONE AT 35¢
GET ONE FREE

SQUIRREL 48 OZ.
Peanut Butter
95¢

TIDE
DETERGENT
80 Oz. Pkg. $1.59

Donald Duck Orange or Grapefruit
JUICE
48 oz. tin
Unsweetened 59¢

SARA LEE FROZEN
CAKES
Fresh Orange or Chocolate
79¢

BROOK PARK FROZEN
Meat Pies
Chicken, Turkey or Beef
8 OZ. SIZE 25¢

FASCINATION ½ GAL.
ICE Cream
Asst. Flavours
69¢

Bright's Vitaminized
Apple Juice 19 Oz. Tin
BUY ONE AT 19¢
GET ONE FREE

FRESH CALIFORNIA No. 1
TOMATOES
lb 19¢

Canada Grade "A" Red Ribbon Beef
BONELESS BEEF
ROASTS lb 79¢

FARM HOUSE FROZEN CHOCOLATE
CAKE
14 Oz. Size
BUY ONE AT 69¢
GET ONE FREE

LAVO LIQUID
BLEACH
128 Oz. Size
BUY ONE AT 69¢
GET ONE FREE

SLICED SIDE
BACON
lb 59¢

Mir Liquid
Detergent
2 for 49¢

HIGHLINER FROZEN BOSTON BLUE
FILLETS
1 LB. PKG.
BUY ONE AT 55¢
GET ONE FREE

White Sugar
5 LB. BAG
59¢

AYLMER
Tomato Juice 48 Oz. Tin
BUY TWO AT 86¢
GET ONE FREE

M M

SUNDAY SERVICES

In The Churches

IROQUOIS AND MATILDA

IROQUOIS PASTORAL CHARGE

UNITED CHURCH OF CANADA
Rev. W. Brian Gee, B.A, B.D., ThM
Mrs. George Fowler and
Mrs. Chas McInnis - Organists
Sunday, October 22
Family Worship Service
9:30 a.m. - White Church
11:00 a.m. - Iroquois

ANGLICAN CHURCH OF CANADA
The Parish of Iroquois
Parish of Iroquois,
Diocese of Ottawa.
Rev. Allan Rogers, Rector

ST. MARY'S CHURCH
Morrisburg, Ontario
ST. CECILIA'S CHURCH
Iroquois, Ontario

Sunday Masses:
Morrisburg: Sat. 7.30 p.m.
Sun. 8 and 11 a.m.
Iroquois: Sun. 9.30 a.m.
Confessions: Morrisburg Sat.
7 p.m.; Iroquois: Before Mass

UNITED CHURCHES MATILDA CHARGE
REV. JAMES STEWART

Brinston 9:45 a.m.
Hanesville 11:00 a.m.
Hulbert 7:30 p.m.

THE PRESBYTERIAN CHURCH IN CANADA
KNOX CHURCH, IROQUOIS
The Rev. John J. Hibbs, B.A., B.D
Pastor
Mrs. Ruby Bell, Organist

MINISTRY of EDUCATION & WORSHIP
Midweek Youth-Adult Program
Church School ..... 9:45 a.m.
(Kindergarten to Senior)
Worship Service .... 11 a.m.
(Supervised Nursery Class)
You Are Welcome To Share In Our Ministry And Outreach

ST. ANDREW'S CHURCH
SOUTH MOUNTAIN
Mrs. Arnold Shaver, Organist
9:30 a.m.
Service and Worship
Adult Study Group 10:30 a.m.
WELCOME

CHRISTIAN REFORMED CHURCH
WILLIAMSBURG
REV. JOHN DEPATER
Minister

Evangelism Thrust Sunday
9:30 a.m.
Text: 1st Timothy, Verse 315
Theme: The Heart of Evangelism
10:45 a.m. - Sunday School
2:30 p.m. Text 1st Corinthians 9 Verses 19-23
Theme: "Gold Setting"

Anniversary Service

The 91st Anniversary of Dundela United Church on Sunday, October 22nd at 8 p.m
The guest speaker will be Rev. Robert Pentinga of Knox United Church, Cornwall.
Music furnished by Brinston Male Quartette. Everyone welcome. 17-?-n

Hanesville

Mr. Johnson Fader of Brockville spent Fri. evening with his brother Mr. and Mrs. Clifford Fader and boys.

Please do not forget the annual bazaar held in the United Church hall on Oct. 31 at 2 p.m. in Hanesville. Everyone welcome.

Mrs. Rita Coughler and friend of Ottawa visited her sister Mr. and Mrs. Clifford Fader and boys on Saturday.

We are sorry to report Mrs. Merrill Fawcett a patient in the Winchester Hosp. We wish her a speedy recovery.

Quite a few from here attended the auction sale at the home of Mrs. Eva Simpson of Cardinal.

Keep time to visit the Trade Show this Friday and Saturday nights.

SHANLY

Mr. and Mrs. Cecil Bennett and Russell, with Mr. and Mrs Tom Bennett of North Augusta, were dinner guests on Oct. 8 with Mr. and Mrs. Barry Lynne and family in Ottawa.

Mrs. John Rannie of Tweed is spending some time with her daughter, Mrs. Earl Pitt, Mr. Pitt and Marilyn.

Friday supper guests with Mrs. Floyd Riddell were Mrs. Delbert Connell of Kemptville and Mr. and Mrs. Percy Ault.

Mrs. Charlie Gilmer has returned home from a visit in Peterborough.

Mr. Jim York is spending this week at a hunting camp at Deep River.

Last Sunday guests with their parents, Mr. and Mrs. James York, were Mr. & Mrs. L. Simzer and children, Brockville, Mr. & Mrs. George York and children, Shanly, Mr. & Mrs. Barry Cinnamon of Winchester and a friend Mr. Ralph Murphy of Westport.

Thanksgiving Day guests with Mr. & Mrs. Wayne Hamilton were Mr. Jim Stackan and children of Ottawa and Mrs. Tom Graham, Johnstown.

Mr. & Mrs. James Irving spent last week end with her sister and husband, Mr. & Mrs. Shaun Carey in Toronto.

On Sat. Oct. 14, Mr. & Mrs. Melvin Bruce and family of South March and Mr. & Mrs. Douglas Plumador of Iroquois spent the day with their parents Mr. and Mrs. Braynard Holmes in honour of Mr. Holmes' birthday.

Mr. & Mrs. Gus Hamilton have returned from a visit with their daughter and son in law Mr. &Mrs. Lloyd Sylvester of Shawville, Que.

Shanly United Church held its 79th Anniversary on Sunday, Oct. 15 with many visitors from other areas and Pittston and Ventnor where services were withdrawn for the day.

Rev. L. Cowper recently ordained and inducted Minister of Spencerville and Ventnor, Presbyterian churches was the speaker at both services when he delivered stirring and challenging sermons at the morning service the message was "The Church, the Body of Christ," and at the evening service "God, the Church and Us."

Music, under the direction of Mrs. Earl Pitt as organist and choir leader, inspiring Junior choir music, also a choir number, "Pass it on", the rendition of "Let the Whole World Know" by Marilyn Pitt, and at the evening service we were privileged to hear the double quartette in three numbers.

A time of fellowship was held in the Sunday School Hall following the evening service.

Rev. and Mrs. L. Cowper and family were Sunday dinner guests at the home of Mr. and Mrs. Earl Pitt.

PC

Grenville-Carleton

Your Candidate

Walter

BAKER

"Trust" — "Just Society" — "Integrity"

The catch words of Trudeau mediocrity . . . Remember 1968? Then it was the Trudeau Team. National stability and progress were assured . . . A Trudeau government meant JOBS they said . . . What do you think now? This is no ordinary election!

Inflation

Your buying power deteriorates day by day under the Trudeau mandate. Every Liberal Member of Parliament supported the policy of using unemployment as a 'weapon' against inflation. Every Liberal Member of Parliament sits today in the shambles of this callous and detached process of manipulation. A Conservative government is prepared to control price and introduce new monetary and fiscal policies — shorten the time span between need for change and effective action — and present you with policies responsive to the need for regional economic growth.

Employment

Liberal Members of Parliament through their performance since 1968 have given hundreds of thousands of Canadians a new way of life — unemployment — a major tragedy of Trudeauism! To-day there is only one job for every 12 unemployed Canadians. A Conservative government will cut personal income taxes to stimulate production and reorganize federal legislation to provide easier access to venture capital for Canadian business. Unemployment is damaging to those who are paid to be idle and a burden to those who bear the cost of idleness.

Bilingualism

The guarantees of a former Prime Minister that careers would not suffer by the implementation of bilingualism have not been honoured. The Public Servant needs assurances that merit and ability will be the keystones of career advancement. A Conservative government will honour the guarantees — they will become the law. Suspicion, hidden manoeuvres, pressure and compulsion shall cease.



CAMPAIGN HEADQUARTERS: 1536 Merivale Rd., Ottawa, 225-5633— Kemptville 258-2236—Prescott, 925-2546

An Enjoyable Evening Out With Your Friends!

Iroquois Lions Club

Home & Industrial SHOW

FRIDAY & SATURDAY
OCTOBER 20-21

7.30-10.30 Each Evening

SEAWAY DISTRICT HIGH SCHOOL

26 FULL DISPLAYS

Entertaining
Informative
Distinctive

Many Free Door Prizes

50¢ Admission

The Above Message is brought to you as a Public Service by these participants in the Trade Show - -

Lee Shaver & Sons
English's Dry Goods
Savers' Limited
Beaupre Jewellers
Carl Banford Esso
Iroquois Post
Royal Bank of Canada
Iroquois Enterprises
The Craft House
Bank of Montreal
Styles & McIntosh
Fitzsimmons-Fader Furniture

The First Of Its Kind In Iroquois

The Show of Champions

The new Cattle Castle which proved so popular at the CCEA will house the Champions of the area in Dairy Breeds of cattle, Holsteins, Jersey, Guernsey and Ayrshire. The four major breeds of beef cattle will be represented by exhibits of Angus, Hereford, Shorthorn and Charolais, but not in competitive classes.

The Champions picked from competitions at the Fall Fairs in Eastern Ontario and Western Quebec will compete for honours at the Ottawa Winter Fair.

Holsteins will be judged on Tuesday, Oct. 24th, Guernseys will be judged on Wednesday, Oct. 25th, Ayrshires and Jerseys will be judged on Thursday, Oct. 26th. Champion Steer Show will be on Friday, Oct. 27th and the 4-H Champion Calf Clubs will be judged on Saturday, Oct. 28th, both in the Cattle Castle and Civic Centre.

The Champions of each breed will be required to stay for the duration of the Fair and will be paraded each evening as part of the show in the Civic Centre.

The First Barrow Show to be held in this area will be held on Tuesday, Oct. 24th, in the Cattle Castle. On Wednesday, Oct. 25th, Judging of Breeding lasses for Sheep will be held in the Cattle Castle and the Market Lamb Classes will be on Thursday, Oct. 26th.

The Heavy Horse Classes will be one of the best ever shown at the Ottawa Winter Fair, with Light Draft Classes on Tuesday evening, Oct. 24th, as part of the show in the Civic Centre. Heavy Draft will show on Wednesday evening, Four Horse Hitch on Thursday evening, Six Horse Hitch on Friday evening and a Special Four Horse Driving Competition on Saturday evening Oct. 28th, where the ability of the driver will be the issue to be judged.

Soccer

From Page One

Elma emerged victorious by defeating Morrisburg 3 to 2.

In the first round of the Junior Division, Iroquois Public School defeated Morrisburg 1 to 0. Riverside Heights edged Stampville 2 to 1, while Inkerman beat Dixon's Corners 1 to 0. Winchester defeated Nationview 3 to 2, and Elma was given a bye.

Winners of the first round then entered the "A" Division, while the other teams competed for the "B" Division Championship.

In the "A" Division, Iroquois defeated Riverside 1 to 0, Elma edged Inkerman and Winchester defeated Elma 3 to 0. This left Iroquois and Winchester the only two undefeated teams. In a very closely contested final game, Iroquois emerged the victors. This gave Iroquois Public School the honour of being the first recipient of the M. N. Hutchison Trophy, which had been donated by Area Superintendent, Mr. M. N. Hutchison.

In the "B" Division or consolation round, Stampville defeated Morrisburg 1 to 0, while Dixon's edged Nationview 2 to 1. This placed Stampville and Dixon's in the final game for the "B" Division Championship, in which Stampville defeated Dixon's 3 to 0.

We would like to thank all competitors, referees, coaches and spectators without whom this day would not have been possible. A special thanks to the Village of Iroquois for the use of their parkland in providing extra soccer fields, to Mrs. Styles and her staff in the food booth, and to Mr. Dunbar for all his extra work in preparing the fields.



BEST JR. FORWARD

Bobbie Strader was the Best Junior Forward for the day. He played for Stampville.

OPP Report

Once again the school term has arrived. Although thousands of children throughout Ontario will be going back to school, thousands more will be attending school for the first time.

It is those younger children that we, the driver, should be most aware of. The older students have received previous instructions in safety by teachers and by the police officers who visit their schools. Many of the younger children starting school, are not aware of the safety rules which govern their travelling to and from school. These same children, possibly through the lack of knowledge in safety or anxiety in going to school, could risk serious injury if you, the driver, are not alert. (see page 16)

GORDON BLAIR



It Takes Big Guns to Fight Mastitis.
Shur·Gain...Mastitis I!
Mastitis II !!
Mastitis III !!!

Mastitis is the cause of crushing losses . . . in milk production, culling replacement costs, lowered milk quality and veterinary expense. To minimize losses, a practical, effective, economical prevention and treatment program must be mounted and maintained. SHUR·GAIN offers such a program in . . .

SHUR·GAIN MASTITIS I—for acute and chronic cases

SHUR·GAIN MASTITIS II—for dry cow therapy

SHUR·GAIN MASTITIS III—for acute and chronic cases

Each is designed to treat the specific condition you may face . . . and each uses that most efficient base—ALUMINUM MONOSTEARATE GEL.

The first line of defense against Mastitis is sanitation. See to that, then call on the big guns . . . SHUR·GAIN MASTITIS I, II and III.

SHUR·GAIN

Rooney Feeds

Iroquois - 652-4382

932-3834

D & M Advertising & Promotions Ltd.
Above Ben Berke
21 Second St. E. — Cornwall
Calendars — Business Gifts
Advertising Specialties
P.O. BOX 651
G. F. (Gerry) Grady
SON

OTTAWA 1972 WINTER FAIR
SHOW OF CHAMPIONS

OTTAWA WINTER FAIR

"Something New For '72"

OCT. 24-28

LANSDOWNE PARK

Programme

TUESDAY
Swine Show 9:00 a.m. - 11:00 a.m.
Ottawa Police Pipe Band in Attendance
Holstein Show 11:00 a.m. - 4:00 p.m.
Bob Walker and his trained Sheep Dogs
Light Horse Show commencing at 7:30
Opening of Fair 9:00 p.m. Tuesday, Oct. 24 by Miss Dominion of Canada (Bonny Brady) of Perth.

WEDNESDAY
Guernsey Show 1:00 p.m. - 3:00 p.m.
Sheep Breeding Classes 1 - 5 p.m., 7 - 9 p.m.
Bob Walker and his trained Sheep Dogs
Ottawa Police Male Choir
Parade of Champion Livestock
Light Horse Show commencing at 7:30

THURSDAY
Jersey & Ayrshire Shows 11 a.m - 4 p.m.
Market Lambs 7:00 p.m. - 9:00 p.m.
Parade of Champion Livestock
Light Horse Show commencing at 7:30
R.C.M.P. Musical Ride

FRIDAY
Steers 9:00 a.m. - 1:00 p.m.
Parade of Champion Livestock
Light Horse Show featuring Rothman's Grand Prix
R.C.M.P. Musical Ride

SATURDAY
4-H Champion Show, morning & afternoon
Light Horse at Night
R.C.M.P. Musical Ride

featuring the
RCMP MUSICAL RIDE
THURS.-FRI.-SAT. OCTOBER 26-27-28

Educational Exhibits And Displays
IN CIVIC CENTRE AND CATTLE CASTLE INCLUDING
- Making of Cheese by Balderson Cheese Factory
- Baby Chicks hatching daily
- Meat Cutting Demonstrations
- Apple Exhibits
- Honey and Maple Syrup Displays, and others.



Miss Dominion Of Canada
Bonny Brady of Perth
Will Officially Open The Fair
9 p.m. Tuesday, October 24

Judging
SHEEP
MARKET LAMBS
BARROW SHOW
STEER SHOW
And Sale of Champions In Cattle Castle
(See Schedule)

SEE THE
Judging Of Livestock Each Day
IN THE
Cattle Castle
CHAMPION ANIMALS WILL BE HELD OVER TILL END OF FAIR
(See Schedule)

DAYTIME (Until 4:00 p.m.)
ADULTS $1.00 CHILDREN 50c

ADMISSION

EVENINGS (Including Horse Show)
ADULTS $2.00, CHILDREN $1.00, RESERVED $2.50

Caldwell *people care*

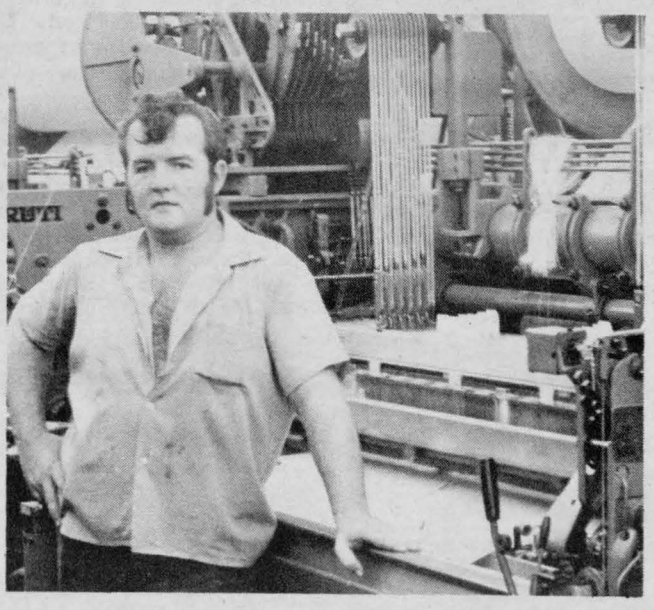

They care about producing unequalled quality products

They care about presenting top fashion products

They also care about the progress of the community



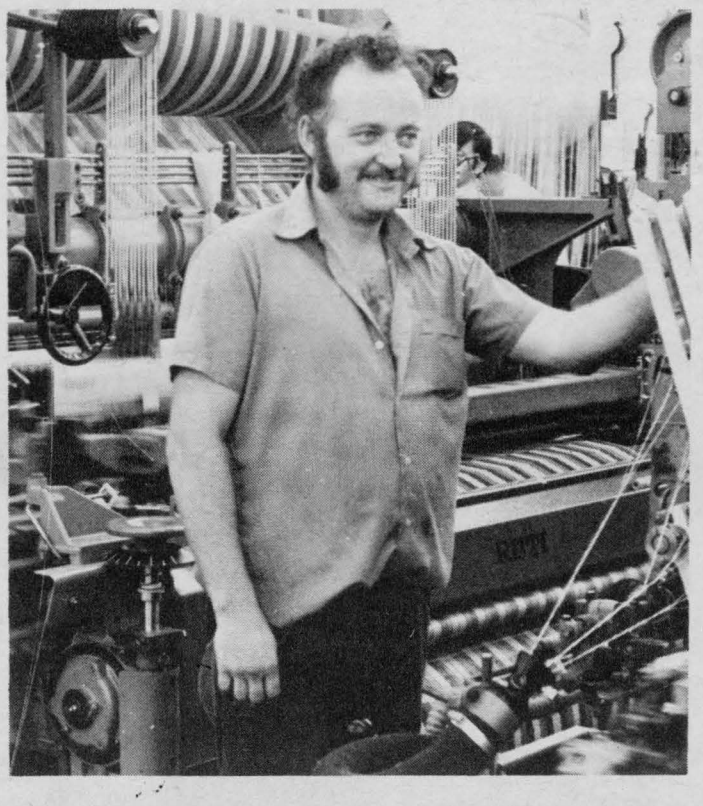



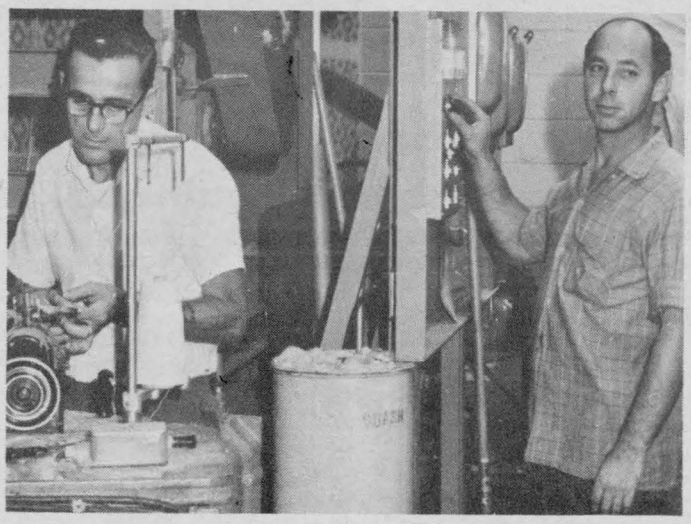

An invitation to our fellow citizens

The members of the Iroquois Caldwell team are proud to participate in the Lions' Industrial Exhibition.

They will be most happy to welcome you at the Caldwell booth and to tell you something about the quality products they make, about the latest in fashion trends, and about their involvement in the community.

Come and have a chat with the Caldwell people.

Caldwell
IROQUOIS
a division of
dominion textile limited

A Team

Manufacturing quality goods is a team affair. Caldwell people, a few of whom are shown on this page, are not only members of a manufacturing team; they are part of our community and are proud of their contribution to the progress of Iroquois.

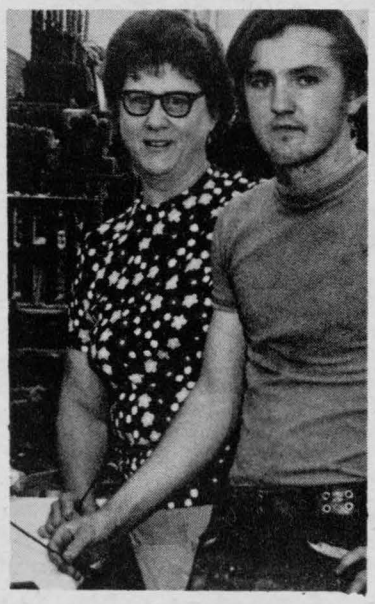

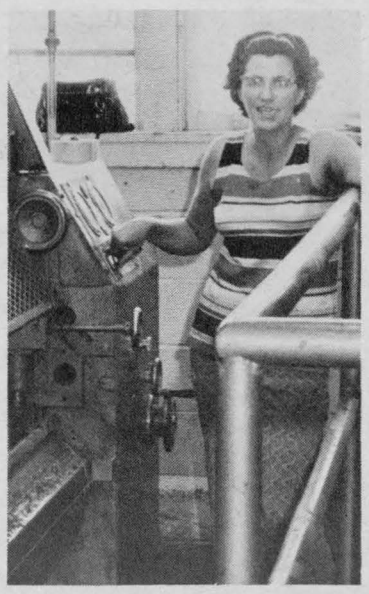



Our publicity says: "Caldwell is a feeling". And it is indeed quite a feeling for members of the Caldwell team to manufacture such fashionable towels!

S+F Fall Food Savings



FRESH PICNIC
Pork Shoulder lb 57¢

Pork Butts lb 67¢

BONELESS COTTAGE-STYLE
Pork Butt lb 75¢

Pork Chops lb 69¢

Pork Riblets lb 45¢

Pork lb

LUCA
2 LB
Wie

FRESH **Hamburg lb 69¢**

CROWN BRAND - 3 LB. JAR
CORN
SYRUP 59¢

TWO 24-OZ. CONTAINERS
MIR LIQUID DETERGENT **59¢**

BONNIE 15-OZ. TIN
DOG FOOD TIN 9¢

64-OZ. BOTTLE
PURE ORANGE JUICE
F.B.I. 69¢

MAPLE LEAF TENDERFLAKE - LB.
LARD 22¢

BROWN BEAR 2 LB. CONTAINER
CREAMED
HONEY 89¢

STAFFORD 24-OZ. BERRY-BOX
STRAWBERRY
JAM 53¢

STAFFORD 24-OZ. BERRY-BOX
RASPBERRY
JAM 53¢

Provigo SALTED
SODA BISCUITS
Fresh and Crisp
2 LBS 77c
1 lb 39¢

Libby's 19-oz.
ALPHA-GETTI tin 22¢

Provigo 20 LB.
ALL PURPOSE
FLOUR $1.77

REGAL
JELLY POWDERS each 10¢

JOY 32-OZ.
LIQUID DETERGENT
57¢

WHITE SWAN ECONOMY BOX
Facial Tissues 35

DEL MONTE 19-OZ.
Tomato Juice 19

LIBBY'S 28-OZ. DEEP BROWNED
Pork & Beans 43

Aylmer 10-oz. TIN
Tomato Soup 13

Clark's 19-oz.
Pork & Beans tin

CLOSE UP Family Size
Tooth Paste

Stafford 9-oz. Berry Box
Marmalade jar

Kraft 18-oz. Crunchy and Smooth
Peanut Butter jar

Aylmer 19-oz.
PEACHES tin

FROZEN FOODS

Highliner Ocean 16 Oz.
Perch Fillets ____ 49¢

McCain French Style 10 Oz.
Green Beans ____ 2/45¢

McCain 2 Lb. Bag
Mixed Veg. ____ 59¢

Rhodes White 2 Loaf Pack
Bread Dough ____ 33¢

Farm House
Apple Pies ____ 39¢

SUNGOLD ORANGE
CRYSTALS 5 - 69¢

WHITE SWAN BATHROOM
TISSUE 4 - 49¢

HYATT'S 19-OZ.
PORK & BEANS TIN 22¢

Produc
please

CANADA No. 1
CAULIFLOWER

ROSEBUD 6 Oz. Pkg.
RADISHES 2/

FRESH
YAMS 2 lbs/

CANADA No. 1 GREEN Large Heads
CABBAGE

S!
Hocks
39¢

S ARTHURS
. PACK
eners
99¢

9¢

8¢

8¢

29¢

99¢

19¢

55¢

38¢

BURNS
Bacon Squares
lb 59¢

MAPLE LEAF S.P. ½ CRYOVAC
Cottage Rolls
lb 75¢

MAPLE LEAF
Polish Sausage
lb 69¢

Giant Size 34-oz.
DOWNEY
Fabric Softener
Plus FREE TOY
91¢

HOME STYLE
Sausage Meat
lb 59¢

12-oz. Tin
LUNCHEON MEAT
KAM
53¢

Fresh Side Pork
lb 69¢

BAKERY Treats
VACHON'S 4 PACK - 3 VARIETIES
SWISS ROLLS 3 for $1
DIANE'S
CAKE DONUTS doz 59¢
DIANE'S HALF DOZEN 49c
DANDEE DONUTS 95¢
APPLE OR RAISIN 24-OZ.
BETTY'S PIES 45¢
XHRISTIE'S FAMOUS
JELLY ROLLS 39¢
VACHON'S CUP CAKES
Betty's Special Day Cakes
AVAILABLE WITH THREE DAYS NOTICE
Egg Rolls 2 for 39¢ 6's

FAIR LADY 1 LB. PARCHMENT WRAP
MARGARINE
15¢

Group Committee Reports Activities Cubs, Scouts

The regular meeting for the Group Committee of First Iroquois Cubs and Scouts was held on Oct. 10, 1972 at 8:15 p.m. in the United Church hall with 9 members present.

The Cubs have had several meetings already this year with Mr. George Eddie as Akela with Mrs. Jean Eddie and Mrs. Audrey Tucker as assistants. There are at least 24 boys registered to take part in the local and district activities for Cubs.

The Scouts have just begun their year with more than 12 boys registered. Mr. George Fowler is the Scout Master with Mr. Robert McGee and Mr. Dennis Payne as assistants.

The first money-making project for the Cubs and Scouts this fall is Apple Day on Friday Oct. 20 and Saturday Oct. 21. The Group Committee are providing the apples from the local growers. We hope the many nickles and dimes will count up to provide the boys with funds to carry on their activities as a group.

The Group Committee has two new members, Mr. Clare Tucker and Mr. Lloyd Lowry with Mr. Tucker as the chairman of this group. We hope by next meeting tohave more new members.

Vandals Destroy Signs

Walter Baker's Progressive Conservative veteran Campaign Manager in Grenville-Carleton, Don Hutcheson, has stated that the vandalism directed towards their campaign Signs in Grenville-Carleton has been unparalleled in recent election history.

Mr. Hutcheson, who has been involved in several Federal and Provincial elections, stated that there is always a certain amount of vandalism which could be put down to childish pranks. He stated, however, that the type of vandalism in this election because of it's size and nature could be nothing short of organized destruction. Two weeks ago, fire was set to their sign on their Headquarters door and had it not been checked in time, could possibly have destroyed an entire building. Expensive signs throughout the Riding have either been irreparably damaged or mysteriously disappeared. He has made it clear that he has spoken to the Liberal candidate and his organization and in no way is he accusing either of the opposition parties. He stated that he felt it was a shame that the work of hundreds of volunteers trying to do a job for a democratic society had their work destroyed in this manner.

WINCHESTER HOSPITAL BIRTHS

Oct. 4/72, Mr. & Mrs. Steven Hummell, 116 West St., Napanee, a son.
Oct. 5/72, Mr. & Mrs. Wilmer Budarick, Metcalfe, a daughter.
Oct. 5/72, Mr. & Mrs. Theodore Sheldrick, Metcalfe, a daughter.
Oct. 6/72, Mr. & Mrs. Daniel Getz, Vernon, a daughter.

GORDON BLAIR

Prepare Your Home Now For Winter!

Our Stock of 6", 7" and 8" Black and Galvanized STOVE PIPES and ELBOWS - FURNACE FILTERS -- OIL FILTERS -- 3/8" COPPER OIL BURNER TUBING and FITTINGS -- WEATHERSTRIPPING In Several Types for Doors and Windows -- WINDOW GLASS in All Sizes and Special Sizes cut to order -- ORDER NOW!

Lay Away Your Choice For Christmas!

A Small Deposit Is All That Is Required!

SANTA WILL BE HERE IN LESS THAN 10 WEEKS!
USE YOUR CHARGEX CARD
SEELY'S DOMINION HARDWARE
IROQUOIS PLAZA Ph. 652-4553

BUY THIS BOLENS SNOW THROWER AND
Get Mittens and an Electric Start Kit
FREE!
LIMITED TIME OFFER



Model 832, 8 hp.

Choose from 3 new Bolens snow thrower models featuring 5, 7 or 8 hp "Sno-King" winterized engines equipped with an exclusive Bolens Mitt'N Grip starter handle. Thrower widths of 24", 26" or 32" are matched to horsepower for efficient performance. For safety sake, there's an operator's control console and separate wheel drive and auger clutches. Bolens can help you forget those "hours late for work days." Become the master of your wintertime destiny. Stop in and buy a Bolens today and get your Free Mittens and Electric Start Kit.

STEWART ELECTRIC
INGLESIDE - Phone 537-2101

Organs & Pianos
CONN ORGANS
LESAGE PIANOS
SALES AND SERVICE
ROY FAWCETT
WINCHESTER - 774-2205

Iroquois Lions Club presents ---

HOME - INDUSTRIAL TRADE SHOW

At SEAWAY DISTRICT HIGH SCHOOL

FRIDAY AND SATURDAY EVENINGS

OCT. 20-21

FROM 7.30 TO 10.30 EACH EVENING

26 FULL DISPLAYS

MANY DOOR PRIZES TO BE GIVEN AWAY

ADMISSION 50¢

370 Hosts Zone Business Rally

Canadian Legion Branch 370, Iroquois, were hosts on Sunday, October 8th to the Zone "G" Rally.

It marked the first occasion in a number of years in which the local branch were hosts to the district rally.

The Legion Hall was filled to capacity with delegates attending from Cardinal, Morrisburg, Chesterville, Prescott, Spencerville, Williamsburg, Winchester, Kemptville, Manotick, Merrickville, Russell and Iroquois.

The Osgoode Legion was the only branch in the zone which failed to be represented.

The meeting was opened by the host president Ed Hitchinson. He officially welcomed all the delegates and members, many of which visited the new hall facilities for the first time.

The Colour bearers then marched on the Colours. The Colour Party consisted of Louis Bailey, John Millard and John Goodmurphy.

Following the rendition of O Canada and the customary moment of silence, the deposit of the Colours were performed.

At this time, Mr. Hitchinson opened the meeting for the transaction of business.

The business meeting was ably chaired by Zone Commander Howard Soyeau of Prescott.

The chairman introduced the head table, which comprised of Deputy Zone Commander Rolly Ashman of Manotick; Deputy of District West William Meek of Arnprior, who also served as guest speaker for the rally; Secretary Ruth O'Brien of Cardinal and Treasurer Jim Robertson of Prescott.

Mrs. O'Brien presented the minutes of the last Zone Rally and gave a correspondence report.

Mr. Robertson then followed with a sound financial report.

Various standing committees issued reports on Public Relations, Membership, Public Speaking, Sports, Poppy Drive and each Branch president presented a report.

A very interesting and lively portion of the meeting dealt with general business and new business.

Zone Commander Sayeau then introduced the guest speaker William Meeks.

He gave an interesting delivery entitled "The Canadian Legion Yesterday, Today and Tomorrow".

A motion of adjournment was entered at 3:30 p.m. bringing to a close one of the most successful Zone Rallies ever held in the district.

Following the motion of adjournment the Sgt. at Arms marched off the Colours.

The business of this meeting being concluded by the singing of God Save the Queen.

A delicious buffet dinner was then served to all the delegates by the Ladies Auxiliary of Iroquois Branch 370.

CLAIRE CASSELMAN
Phone 652-4834
137 Lakeview Drive, Iroquois
Representing-
Metropolitan Life Insurance Company
Ottawa 4, Ont.

Matilda Bowling

Teams	Totals
Lions	9211
Minks	9110
Foxes	8965
Bears	8953
Skunks	8891
Rats	8828
Ladies High Single:	
Shirley Cooper	282
High Triple:	
Shirley Cooper	691
Mens High Single:	
Bob Roberts	309
High Triple:	
Bob Roberts	790

Caldwell Bowling

Team	Points
Cougars	26
Mustangs	19
Roadrunners	16
Stingrays	9
High Single	
Ladies - Cora Easter	286
Mens - Roger Coulter	294
High Triple	
Ladies - Liz Holmes	726
Mens - Roger Coulter	786

GORDON BLAIR

ONTARIO

ONTARIO ENERGY BOARD

IN THE MATTER OF The Ontario Energy Board Act, R.S.O. 1970, Chapter 312;

AND IN THE MATTER OF an application by Northern and Central Gas Corporation Limited to the Ontario Energy Board for an Order approving or fixing just and reasonable rates and other charges for the sale of gas by the Applicant.

NOTICE OF HEARING

The Ontario Energy Board hereby appoints Monday the 27th day of November, 1972 at 10 o'clock in the forenoon, at the Board Room at its offices on the 9th floor at 790 Bay Street, Toronto, Ontario, for the hearing of an application made by Northern and Central Gas Corporation Limited on the 29th day of September, 1972 for amendment of an Order made by the Board in this proceeding (E.B.R.O. 219) on the 30th day of December, 1971. In that Order the Board approved certain revised rates and other charges charged for gas by the Applicant and also made provision for a subsequent submission by the Applicant of rate schedules designed to pass on all or part of certain expected increased gas costs, if they result from an Order of the National Energy Board made before the end of 1972. The amendment that is now requested is to extend from the end of 1972 to April 30, 1973, the time so specified.

Further particulars of the application may be obtained from the General Counsel for the Applicant, Mr. P. F. Scully, at the Applicant's head office at 4600 Toronto-Dominion Centre, Toronto, or from the Ontario Energy Board, Room 910, 790 Bay Street, Toronto.

DATED at Toronto this 4th day of October, 1972.

ONTARIO ENERGY BOARD
A. B. Jackson
Vice Chairman
I. C. MacNabb,
Vice Chairman 1c

GORDON BLAIR

TENDERS WANTED

WINCHESTER DISTRICT MEMORIAL HOSPITAL
Winchester, Ontario

SEALED TENDERS, clearly marked as to contents, are invited for the following commodities and services. Quantities stated are average (estimated) consumptions and they may vary and are dependent upon percentage occupancy rates incurred during the year.

(a) Bunker Oil, No. 6, 100,000 gallons (size of tank: 10,000 gallons).

(b) First quality bread, 24 oz. loaf, white or brown, sliced and wrapped, regular and saltless, 8,000 loaves.
Other baking products, rolls, etc. as required.

(c) Milk, pasteurized and homogenized, 12,000 quarts in cartons, plus 10,000 quarts in bulk for use in Arnett dispensers and skim milk 1,500 quarts.
(total cost of the individual items in section "c" will be used as the basis on which this part of the tender will be considered).

Period of supply for the above commodities will be for 12 months from January 1, 1973, and all bids are to be based on delivery at the hospital.

(d) Snowplowing - hourly rates only should be quoted. Further details as to the scope of the work involved, insurance requirements, etc. may be obtained from the undersigned at the hospital.

Closing date for tenders will be Five P.M. Wednesday, November 15, 1972.

Lowest or any bid not necessarily accepted.

The Administrator,
Winchester District Memorial Hospital,
Winchester, Ontario. 18-2c

WINTER'S INEVITABLE--
BE PREPARED!

COME ON IN
FOR YOUR WINTER CHANGEOVER

PHONE 652-4841 FOR APPOINTMENT

FETTERLYS'

Before it's too late and the season rush creates unnecessary delay...

We are fully equipped and stocked NOW--when it's easiest for you and your car.

HIGHWAY 2 AT CARMAN ROAD IROQUOIS-652-4841

A Reminder About Remembrance Wreaths

I am now in the process of taking orders for Remembrance Day Poppy wreaths in aid of our disabled veterans and their families.

If any citizen of Iroquois and surrounding district are interested in purchasing a wreath from The Iroquois Branch of the Royal Canadian Legion, please contact me at the nearest possible moment and I will endeavour to get what you desire.

I want to emphasize to everyone that the money received from the sale of wreaths and poppies go entirely to the support of disabled veterans and their families and to needy veterans. Most of the money goes to help the less fortunate who have spent most of their life in veterans hospitals across Canada. The little profit that is made on the sale of wreaths and poppies stays with the Branch in a separate fund to help the needy veterans and their families in our community and also to create bursaries which we donate each year to a few of our high school students and to send gifts to those of our veterans while they are hospitalized.

So I am appealing to the citizens again this year to please give your wholehearted support in this once a year campaign.

Please contact me at your earliest convenient time.

Mr. H. Roberts
Poppy Chairman
Iroquois Branch
370, The Royal
Canadian Legion

I would like to take this opportunity with the suggestion of a few of our local organizations that at the Remembrance Day Service this year instead of having our wreaths placed at the Civic Centre during the Service that we place them at the Centre prior to the Service. In this way, it will shorten our program and avoid a lot of confusion.

So we will have the wreaths, with the exception of the three which are laid at the Cenotaph, laid prior to the service if it is agreeable to all concerned.

If there are any comments on this new arrangement, please let me know as soon as possible so I will make other arrangements. This is just a suggestion from some of the organizers and as this is a community program, I think the citizens should be the ones to make the suggestions.

Charles McInnis Speaks To UCW

The annual Thanksgiving Thankoffering Service was held by the Iroquois U.C.W. on Tuesday evening, October 10.

The evening opened with a very meaningful worship service built around a Thanksgiving theme, conducted by Mrs. A. Brown and Mrs. A Casselman. Mrs. G. Fowler sang a solo chosen from the new hymn book.

During the business meeting, several important matters were discussed. It was brought to the attention of the meeting, by Mrs. Brown, Supply Secretary, that the Seaway Community Services will gladly accept used clothing in good condition to be made available at a nominal fee through their clothing depot in Morrisburg. They are most grateful for the interest of church groups.

Mrs. L. Davis gave a flash report on some items of interest in the Citizenship and Social Action department.

The guest speaker for the evening was Mr. Charles McInnis, who gave some of his observations as a delegate at the General Council of the United Church of Canada, held in Saskatoon in August. Mr. McInnis suggested that many people are apathetic about General Council because they misunderstand its purpose. It is not totally devoted to drawing up rules and regulations, but is more interested in trying to develop a program in the church to reach more people at all levels.

Mr. McInnis commented enthusiastically on many of the events and people of the Council, particularly Dr. Bruce MacLeod, the new moderator.

During the social hour, Mrs. K. Beaupre demonstrated the arrangement of a lovely autumn bouquet using dried weeds and grasses which she had collected in the area.

PLEASANT VALLEY

Sunday afternoon callers at the home of Hilliard Gilmer and mother were: Mr. & Mrs. Floyd Workman and Mr. & Mrs. Clarence Gilmer.

Hilliard Gilmer and mother spent Tues. evening with Mr. & Mrs. David Gilmer.

Mr. and Mrs. Mansel Wallace and Mr. Roy Keck spent an evening recently with Mrs. Marion Warren.

The infant children of Mr. and Mrs. Keith Crowder and Mr. and Mrs. Mervyn Coons were baptised on Sun. afternoon by Rev. A. MacDonald.

Mr. & Mrs. Cecil Somerville left by plane Sat. evening for an extended visit with friends in Vancouver.

Mr. and Mrs. Mervyn Coons and baby spent Fri. evening with Mr. and Mrs. David Gilmer.

LEGION BRANCH 370 BINGO

TO BE HELD

EVERY MONDAY 7:30 p.m.

AT

LEGION HALL, IROQUOIS

15 REGULAR GAMES - $5 PER GAME
3 SHARE-THE-WEALTH GAMES
3 SPECIAL GAMES - $10 PER GAME
1 JACKPOT $100 - SPLIT 4 WAYS
WINNER-TAKE-ALL GAME

Plan To Attend This Evening of Fun at the Legion Hall

SHUR-GAIN
ROONEY FEEDS

Offers The Following:
16% Dairy Ration
36% Dairy Supplement
40% Dairy Supplement

Creep Feed Pellets
Pig Starter Pellets, Medicated
Pig Starter Pellets, Plain
Pig Starter m
Pig Starter Mash, Medicated

20% Chick Starter Medicated
16% Chick Grower Medicated
17% All Mash Layer

17% Medicated Rabbit Pellets
17% Plain Rabbit Pellets

SEED CLEANING

GRIST Picked Up and Delivered
Call ROONEY's 652-4382

45-tfc

Wedding Invitations

FOR THE DISCRIMINATING
by INTERNATIONAL
- ANNOUNCEMENTS
- INFORMALS
- ACCESSORIES

Now at

THE IROQUOIS POST

You may select your wedding invitations, announcements and accessories with complete confidence as to quality and correctness of form.

Wedding announcements of...
- TRADITIONAL BEAUTY
- CLASSIC DISTINCTION
- SOCIAL CORRECTNESS

Personalized wedding napkins, matches and cake boxes also available.

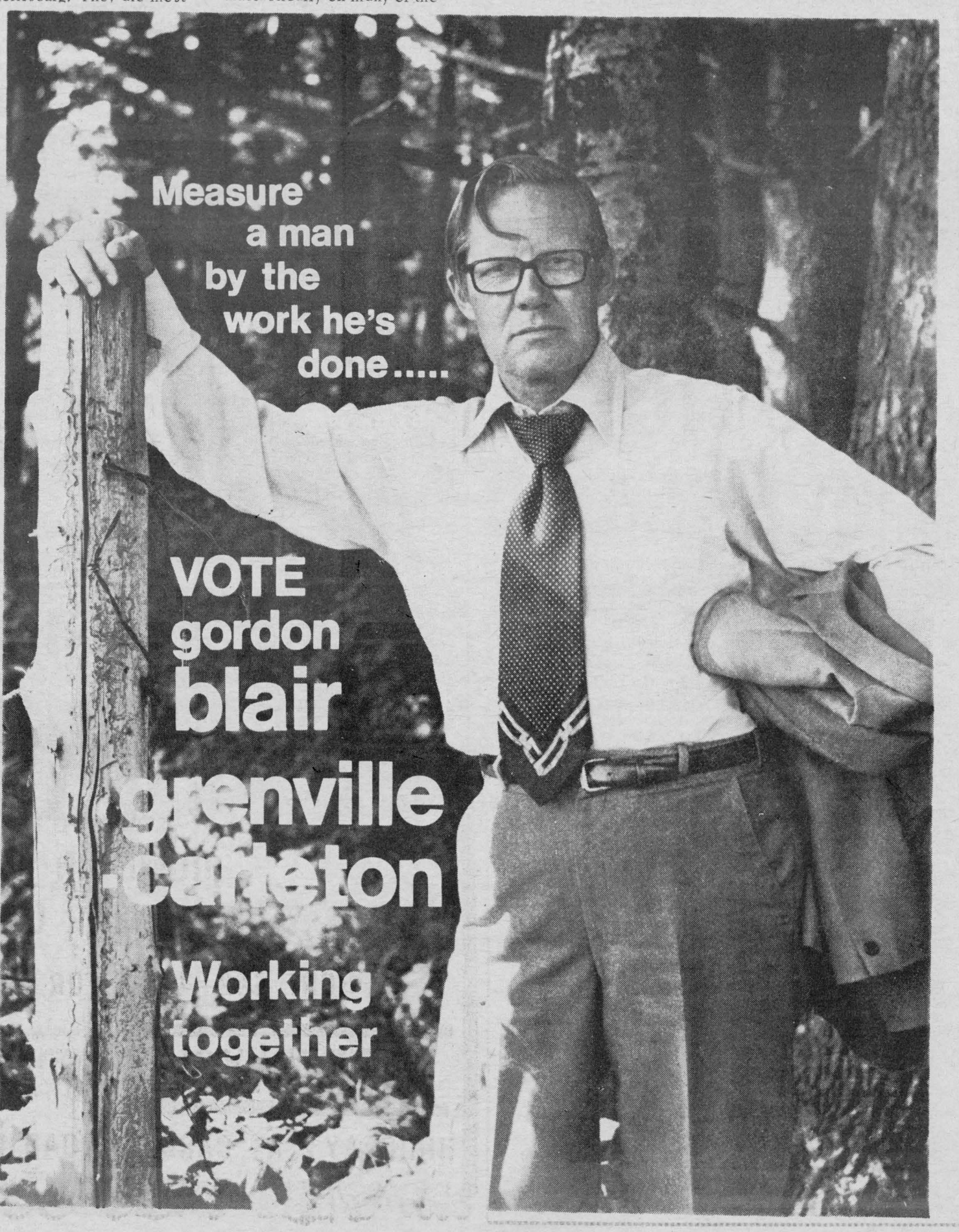

Presbytery Missionary Rally Held at St. Andrew's

A Presbytery-wide Missionary Rally, sponsored by the Brockville Presbytery of the Presbyterian Church in Canada, was held in St. Andrew's Presbyterian Church, Prescott, on Monday evening, October 16th, at 8:00 p.m.

The guest speaker at this Rally was the Rev. Frank Jen-Li Tsai of Taiwan, a minister of the Presbyterian Church in Taiwan who has been released by that Church to carry out an assignment in evangelism with the Presbyterian Church in Canada. Mr. Tsai (pronounced "sigh") comes from sound theological training and wide experience in the work of the Church in Taiwan, and is able to speak from first hand knowledge of the power of the Gospel at work in today's world.

Born in Taiwan, Mr. Tsai graduated from Taiwan Theological College in June 1952. He was the first Taewanese student to receive an ecumenical scholarship from the World Council of Churches, which enabled him to study at the United-Theological Seminary in Dayton, Ohio in 1954-55.

In 1956 he was ordained by the Hs in-chu Presbytery, and served as Pastor of a local Church from 1959-63. He then was Youth Secretary of the General Assembly of the Presbyterian Church in Taiwan for 3 years, and served on the preparatory Committee of the first Asian Youth Assembly in Manilla, the Phillippine Islands, which was held in 1963.

Mr. Tsai was chairman of the Presbyterian Education Committee of the General Assembly, 1967-68 and Moderator of the North Synod in 1971. He has recently been elected Moderator of the Seven Stars Presbytery and is Chairman of the Taiwan Christian Audio-Visual Association. Among his other activities, he includes the work of the Hakka Bible Translation Department of the Bible Society, which he has served as Chairman since 1967.

Mr. Tsai is married and has two children, Un-jen, 17, and Un-chung, 14. His family live in Taipei where he is Pastor of the Chung Shan Presbyterian Church.

PITTSTON

Dale Montgomery returned home on Sunday after a week's moose hunt from Kapuskasing.

Mr. Wallace Wilkins, St. Lawrence Lodge, Brockville, spent Wed. with Mr. and Mrs. Willis Montgomery, Carol and Heather.

Mr. Carnet Sloan, Janice and Kevin, spent Thanksgiving day with Mr. and Mrs. Earl Wright and family of North Gower.

Many attended the Church Anniversary at Shanly on Sunday.

Miss Bessie Hunter, Brockville, spent Thanksgiving weekend with Mrs. P. J. Montgomery and Addison also Miss Muriel Allen, Ottawa spent Sunday there.

Mr. and Mrs. Ralph Cooper spent Thanksgiving weekend with Mr. and Mrs. Bev. Taylor of Fillmore, N.Y.

Mr. and Mrs. Gary Roddick and Danny spent Saturday with Mr. and Mrs. Lyle Brown of Spencerville.

Mr. and Mrs. Roy Henderson of Allen town, Penn. visited Mr. and Mrs. Ralph Cooper a few days.

Mr. and Mrs. Reginald Conners and family attended the family gathering last Sunday with Mr. and Mrs. Bill Burme of Ottawa.

Mr. and Mrs. Tom Faucett and Mance had dinner on Tues. with Mr. & Mrs. John Richardson.

Mr. & Mrs. Robert Sloan entertained their families on Thanksgiving Day.

Mr. and Mrs. Willis Montgomery entertained Mr. and Mrs. George Montgomery to dinner on Sat. evening. Being their 46th Wedding Anniversary also present were Mr. and Mrs. Herb Byers, Cardinal.

FUNERAL SERVICE

W. E. FITZSIMMONS

IROQUOIS Established 1924

"SERVICE IS OUR MOTTO"

652-4452 652-4577

GORDON BLAIR

HEARING AID SERVICE CENTRE

The regular monthly Beltone Service Centre will be held in

Ron Gilmer's Pharmacy, Shopping Plaza

Thurs., October 26th

FROM 2 TO 5 P.M.

FREE SERVICE FOR ALL MAKES OF HEARING AIDS

Mr. Ralph Langstaff, Consultant

BELTONE HEARING AID CENTRE

683 Churchill Ave., Suite 3, Ottawa, Ontario K1Z594

Have Your Hearing Tested Once A Year - It's FREE at Beltone

DON'T MISS OUT!

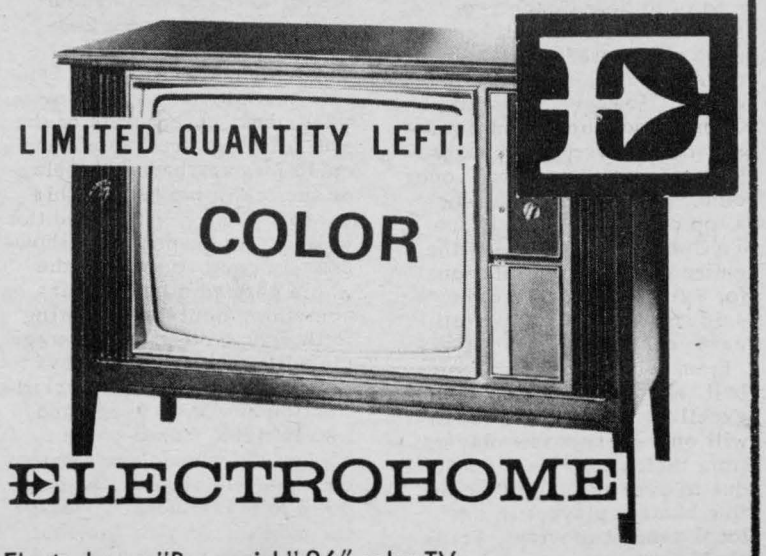

ELECTROHOME

Electrohome "Brunswick" 26" color TV.

More of everything you expect in a color TV console—especially value. Plus totally automatic color that is set to your preference. Including automatic fine tuning. Automatic tint control. All-new automatic color strength that lets you decide how much color saturation you want in the picture . . . and then keeps it that way. Deilcraft Walnut cabinet. Matrix picture tube. Only a limited number available at this Look 'n Listen price. When they're gone, they're gone.

$669.95

Styles & McIntosh

Iroquois Plaza 652 4397

NOTICE

In accordance with the provisions of an Act respecting Municipal Elections, Section 23, subsection (1) we the undersigned Clerks of the Municipalities have complied with the provisions of the said Act, have posted up in our respective offices on the 21st day of October, 1972, a preliminary list of all the Municipal Electors for our respective Municipalities.

That all appeals regarding revision of the preliminary list with reference to corrections, additions, and deletions will commence during normal office hours on the 23rd day of October, 1972 and continue until all appeals are heard from day to day until the 3rd day of November, 1972 which date is the concluding date for filing such complaints.

All complaints not heard before the concluding date shall be heard and disposed of on or before November 7th, 1972.

Dorothy Locke
Township of Matilda, Clerk's office at Dixon's Corners

Fred Lloyd
Iroquois Village, Clerk's office at Iroquois

Keith Schell
Township of Williamsburg, Clerk's office, Williamsburg

Raymond Annable
Winchester Village, Clerk's office Winchester

Lloyd Graham
Chesterville Village, Clerk's office Chesterville

Glen MacGregor
Township of Winchester, Clerk's office Morewood

Lloyd D. Barkley
Morrisburg Village, Clerk's office Morrisburg

Clear up

From Page 2

ceeding six years

2. Fodder Transportation Assistance
- administered by the Federal Government, but you should be able to pick up application forms in the near future at your local feed dealer or Agricultural Office.
- effective July 1st, 1972 to May 1st, 1973
- for Corn Silage - $2/ton on purchased corn silage (no minimum mileage)
- for Hay - $4/ton on purchased hay (minimum mileage - 25 miles one way) - for hay transported over 80 miles, there is an additional subsidy of approximately 3¢/mile/ton.

3. Subsidy on Cattle Feeds
- administered by the Federal Government
- application forms will be made available next spring at the local Agricultural Office or feed dealers
- effective August 24th, 1972 to May 1st, 1973
- $2/ton on purchased feed such as whole grains or feed mixtures or protein supplements

4. Cash Grants
- a federal program only
- all farmers whose principle means of income comes from farming are eligible to receive the $400 grant
- application forms are available at your feed dealers or Agricultural Office
- deadline for applications - November 15th, 1972

These are the four main parts of the governments' assistance program in a capsule form.

Free Feed Analysis Service

Because of the poor quality forages this year, a feed analysis service is being offered free. This should aid in developing rations to meet the nutrition needs of the animals. For information, contact the Agricultural Office, Winchester.

Walter Baker

P C CAMPAIGN MEETINGS

GRENVILLE - CARLETON

KEMPTVILLE - Thursday, October 19th 8:00 p.m., Leslie Hall. Guests: Hon. Claude Bennett and Don Irvine, MPP, Grenville-Dundas.

PRESCOTT, Wednesday, October 25th 8:00 p.m., South Grenville District High School. Guests: Hon. A. B. Bert Lawrence and Don Irvine, MPP.

Refreshments and Entertainment.

Everyone welcome.

SPORTS - SLANTS
Views & News

By Leo Debellefeuille

Baseball fans, here are a few "Did you know?" A series of data on inside baseball. Steve Arlin, a pitcher with San Diego Padres, is proud that his grandfather, Harold LeGrand is credited with being acclaimed the first man to announce a baseball game. Connie Mack was the only man to manage a team for 50 years.

Jim Fanning of Montreal Expos' front office was a former major league catcher. Who always pitched with a tooth pick in his mouth? Sad Sam Jones! What happens if a batted ball hits the umpire in fair territory? Its in play! A lot of athletes have long hair, one we know looked at himself in the mirror, decided his hair was not long enough and was turning gray. Made him look like an old man. So he let it grow longer and the change has been remarkable. He no; longer looks like an old man. Now he looks like an old woman.

Sorry to hear Coach Leo McKees' girls softball team were eliminated from the play-off scene in their league play-downs. However, Leo and George Eddy did a commendable job in a very competitive league in guiding a very young club. Their team should be a top contender next season. To George and Leo, plus the entire team, congratulations for a fine season. Like they said in Brooklyn "Wait until next year".

Frank Turner's Midget Softball team also enjoyed an excellent season. His team will only loose a few players from their roster next season due to over age. With some fine bantam players in the local sandlot program, Frank should not incure too much difficulty in fielding a strong club next summer.

To Frank Turner and all his boys, we issue a thank you for the many evenings of fine entertainment they provided the sports fraternity of this area this past season.

For the benefit of the lads who have passed on from the Midget ranks, it would be a fine gesture if the Caldwell's Intermediate team would form these boys into a juvenile team and enter them into some area Junior League. After all, what better way for the intermediates to start a farm system of their own. It seems very regretable that a boy plays ball since he was eight years of age then at the age of seventeen he has nowhere to play. Most of these midget age players are possibly going to be our seniors of tomorrow. Lets help to get them started in that direction next summer.

Registrations are currently taking place for the Dalton Gadbois - Don Branch Hockey School which opens its four week program October 2nd at the Cornwall Township Centennial Arena in Long Sault.

Neither side is saying anything about it, but truth of the matter is legal entanglements could far overshadow the play on the ice in pro hockey this season. The W.H.A. and the N.H.L. are headed for a showdown in court to sort out the whole garbled mess. Unless something definite is coming forth very shortly, the average fan will lose interest unless he is offered some quick clarification of who is wrong and who is right. Come-come hockey big wheels, lets cut out the childish play and get down to brass tacks. After all, the public is paying the shot for all those fat salaries and therefore deserve some answers.

Gerry Fulford, president of the Iroquois Minor Hockey Association, recently held an executive meeting of his group to prepare for the up coming season.

Construction is proceeding very rapidly on the improvements at the local rink. It is our wishes to provide you with some more information on the local hockey picture as soon as it becomes finalized. Before we get into some other sports news in addition to hockey, I am puzzled why Team Canada did not have some of these players in their lineup: Jacques Lemaire, Guy Lafleur, Rejean Houle, Dallas Smith, Mike Walton, Ed Giacomin, Gene Carr, Jim McKenny, Red Berenson, Marcel Dionne, Richard Martin, Dale Tallon, Ed Westfall, Lou Angotti, Fran Huck, Danny O'Shea and Ralph Backstrom. Yes these seventeen players were not on the roster. After four games were played in Canada, Coach Sinden did not use Red Berenson, Marcel Dionne, Dale Tallon, Richard Martin. Why? By the same token, one could question the use of such players as Gary Bergman, Rod Seiling, Rod Gilbert, Bill Goldsworthy, Mickey Redmond, Vic Hadfield and Wayne Cashman.

Ron Brewer, a former player with Hamilton Tiger Cats of the C.F.L. will seek nomination for Hamilton East on the P.C. Ticket. Health Minister Munro is now representing the riding.

To the dismay of many wives, the sports season goes on forever!

Peace talks now last longer than World War Two.

It was nice to see politics were kept out of the Canada-Russia series.

Golf is very popular in this area. District golf clubs welcome all duffers with open arms to challenge their courses.

It is with much regret that we make reference to the major fire damage done recently at the Cornwall Golf and Country Club. Speaking of golf, here is a dandy! A new golf and country club in Dallas, Texas was accused of segregation. They claimed this was not true, that all black and white, rich and poor were most welcome. The membership fee - $7,500 per year!

On September 5th, Harold Ballard remarked " I don't think I can afford to pay Dave Keon more than $125,000 a season" with his second wind he said " I would pay a million dollars for Valeriy Kharlamov" All of which makes one wonder when John McLennan reported while on a scouting spree to Russia they only had one player who would make pro hockey ranks. What about Tretiak, Sidelnikov, Lutchenko, Gusev, Davisov, Starshinov, Vikulov, Petrov, Maltsev, Shardin, Mishavov, Anisin, Lebedev and Astafiev, just to name a few. My view would be that these players could make the rosters of lets say Los Angeles, California, Atlanta, Philadelphia, Pittsburg, New York Islanders etc.

Chesterville recently opened their new $230,000 Community Centre.

To all sportsmen - Think! The clothes that make a woman, bread a man!

If you play sports, be a good one!

TRY A CLASSIFIED ADVT. NEXT WEEK !

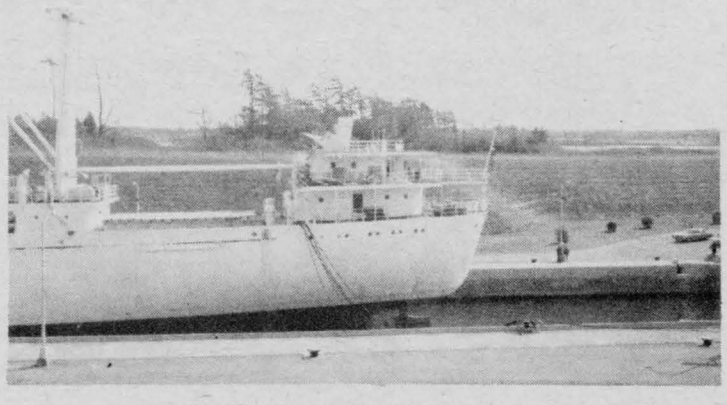

SHIP HIT BY FENDER

Traffic was held up temporarily in the locks at Iroquois Point Saturday when a fender hit a shit passing through.

GORDON BLAIR

SHOCK SPECIAL

ANY TWO OR MORE SHOCK ABSORBERS THAT ARE PURCHASED BEFORE OCTOBER 25th, 1972

Free Installation

WE NOW HAVE A NEW MACHINE TO CHANGE TIRES ON EXTRA WIDE RIMS.

COMPLETE LINE OF ATLAS PRODUCTS BATTERIES & TIRES

NIGHT WORK DONE BY APPOINTMENT ONLY

PRUNNER'S ESSO

Save Time and Money, Dial Iroquois - 652-4566

CFL SCHEDULES AVAILABLE HERE FREE

Available At Styles&McIntosh

GORDON BLAIR

Can't Remember Your Postal Code

We Can Help With A RUBBER STAMP

$7.50 Plus 5% tax

You Are Always Sure Of Your Postal Code Being Correct



The Iroquois Post

652-4806 IROQUOIS, ONTARIO

OCTOBER SALE!

New and Used ALOUETTE Snowmobiles

NEW 1973 (20 h.p.) 192cc	$695.00
NEW 1972 (30 h.p.) 440cc wide track	$975.00
NEW 1972 (20 h.p.) 292cc	$525.00
NEW 1972 (20 h.p.) Skiroule	$500.00
(1) 1971 (14 h.p.) Alouette XL14	$450.00
(3) 1970 Alouette XL26's 399cc twin - Each	$475.00
(1) 1970 (30 h.p.) 340c G.T./tach & speedometer	$475.00
(2) 1969 (25 h.p.) Alouette Wide Tracks/electric st. Each	$400.00
(2) 1969 (21 h.p.) G.T.'s - Each	$400.00
(1) 1972 (4 h.p.) Mini Brute	$275.00

BUY NOW - - - While Stock is Plentiful.

NO PAYMENT UNTIL DECEMBER 1st, 1972

ALOUETTE Sales and Service

Lee Shaver & Sons

IROQUOIS, ONTARIO - PHONE 652-4224

Located two miles North of Iroquois on the Brinston Road - Beside the Stampville School. 16-3c

Christmas Cards Mail Deadline

The first mailing deadlines for Christmas cards going overseas by surface are just around the corner.

The Post Office Department released the deadline dates for greeting cards.

Christmas cards can be sent to international destinations (except U. S.) at three different rates. Sealed cards must travel first class--which means automatic air mail service -- at a rate of 15 cents for the first ounce.

Unsealed cards can be sent Air Mail (12 cents for the first ounce) or Surface (8 cents for the first ounce). Cards sent by surface may still be airlifted part way or through to destination depending on aircraft space availability.

The deadline dates for unsealed Christmas cards sent to international destinations at the 8-cent Surface rate are as follow

October 20th - Africa (except South Africa, Rhodesia and Malawi)

October 27th - The Orient, Argentina, Brazil, Paraguay, Uruguay, Cuba

November 3rd - Guadeloupe, Haiti, Martinique

November 10th - Europe (except Britain), the Middle East, Pakistan, Bangladesh, South Africa, Rhodesia, Malawi, the rest of Central and South America, the West Indies, Australia, Fiji, Japan, Hong Kong.

November 24th - Britain.

The deadline dates for Christmas cards sent to international destinations by Air Mail --at either the 12-cent or the 15-cent rate--fall in the first two weeks of December.

North America - The deadline dates for cards (and parcels) going within North America are also in December, for both Air Mail and Surface.

Within North America, the rates for Christmas cards are: 8 cents First Class (sealed), 6 cents Surface (unsealed).

GORDON BLAIR'S SCHEDULE OF BOOKINGS

October 18 - Wednesday, 1 to 2 p.m., 3 Candidate Meeting at Confederation High School
3:00 p.m., Canvassing in Spencerville
5 to 7 p.m., Turkey Supper in South Mountain
8 p.m., 3 Candidate Meeting in Kars.

October 19 - Thursday 6 a.m. Gordon Blair Day in Cardinal

October 20 - Friday, 11:30 to 1 p.m., 3 Candidate Debate at Sir Robert Borden.

Trade Show

From Page 1

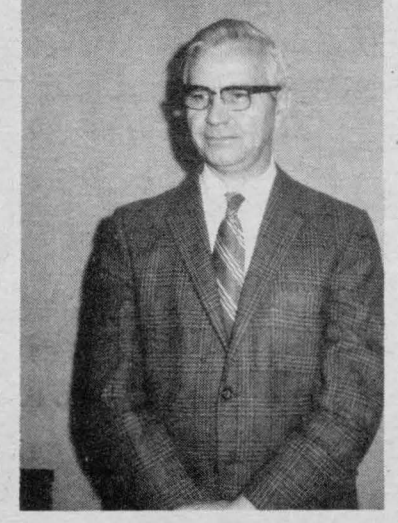

the employees together with the Caldwell people's involvement in the community and in the progress of Iroquois.

The Caldwell booth will be sort of a meeting place where visitors will have an opportunity to chat with the plant people who will be in attendance during the exhibition.

Looking at the scaled plans for the event, it is obvious that the public will have a full evening's pleasure attending the trade show. See you there.

Announce District Hunting Seasons

The archery season for deer in the G. Howard Ferguson Forest Nursery situated on Highway 16 just north of the town of Kemptville will be open from October 16 to October 31, 1972. Firearms and dogs are NOT allowed.

Hunters will leave their deer hunting licence at the main office and pick up a seasonal permit free of charge which they will complete and leave at this office upon completion of their hunt.

Other seasons for game in the Kemptville District are:

DEER - Lanark County north of Highway 7 - November 6 - 11 1972. Lanark County south of Highway 7, Leeds County and Carleton County north and west of the Rideau River. Rifles, shotguns and dogs are permitted in the above areas. November 6-9/72.

BEAR - September 1/72 to June 30/73.

RABBIT - September 23/72 to March 31/73. Any number of snowshoe hare may be taken but there is a limit of six per day on cottontails and jackrabbits.

SQUIRREL - September 23 to December 16/72. Limit of 10 per day and 10 in possession

PHEASANT - September 23 to December 16/72. Limit 3 birds per day - any sex.

HUNGARIAN PARTRIDGE - September 23 to November 18/72. Limit 8 per day. 16 in possession.

GROUSE - September 23 to December 16/72. (Sharptail grouse closed in Grenville County). Aggregate of 5 per day - aggregate of 15 in possession.

Celebrate 25th Annivs'y

Mr. and Mrs. Peter Petre, local Iroquois couple, were honoured by their daughter, Mary Ann and close friends at a surprise 25th Wedding Anniversary party Sunday afternoon, October 15th, at their residence on Highway #2. The Post and community offer congratulations and best wishes.

Phillip Bowman Funeral Thurs.

Friends here learned with regret today of the sudden passing of Phillip Bowman, a former resident. Mr. Bowman, husband of the former Dawn Perrault, died Monday at Henderson General Hospital, Hamilton, in his 41st year.

Resting at W. E. Fitzsimmons Funeral Home, Iroquois, where service will be held Thursday, Oct. 19th at 2 p.m. Interment Spruce Haven, Brinston.

GORDON BLAIR

Village of Iroquois
PROCLAMATION
APPLE DAYS
I HEREBY PROCLAIM
FRIDAY AND SATURDAY
OCTOBER 20th and 21st, 1972
AS APPLE DAYS IN THE VILLAGE OF IROQUOIS AND REQUEST THE CITIZENS OF THIS COMMUNITY TO SUPPORT THE BOY SCOUTS AND CUB ORGANIZATIONS IN THEIR ENDEAVOURS.
K. KIRKBY, Reeve

We've Expanded!
FITZSIMMONS - FADER FURNITURE
INVITE YOU TO DROP IN TO SEE OUR NEW STORE IN IROQUOIS SHOPPING PLAZA
(Next to The Iroquois Post)
FEATURING OUR
Bedding and Bedroom Department
Layaway NOW
ASK ABOUT OUR LAY-AWAY PLAN!
AND WHILE IN THE PLAZA, COME IN TO VISIT OUR COMPLETE FURNITURE LINE IN OUR MAIN STORE.
It's Time to start thinking about Christmas and time to start laying away those gifts that make the yuletide most pleasant.
Come in and see the displays in both stores - - and make your selection now.
SEE YOU AT THE TRADE SHOW THIS WEEKEND!

For information on -
LIFE INSURANCE
INCOME PROTECTION
RETIREMENT PLANS
Contact -
ROGER COULTER
43B Beach Ave-Iroquois
Ph. 652-4535
Representing-The Prudential Insurance Co.

CONTACT us for rates on
Farm Fire Insurance --- Dwelling, Contents, Outbuildings, Cattle & Machinery.
LORNE MELLAN
Brinston - Ontario

MONUMENTS
Where You Buy The Best For Less
Satisfaction Guaranteed
No. 1 Granite Only
Cemetery Lettering
DWIGHT H. CROWDER
Williamsburg, Ontario
Phone 535-2683

New Low Air Fare
To
London, England
$204.00
from Montreal
As from Nov. 1st '72
Stay 22-45 days.
Fly AIR CANADA
or BOAC
Further Information and Reservations:
THE THOM TRAVEL AGENCY
MORRISBURG
543-2133

GORDON BLAIR

Fine PRINTING
Rapid Delivery
We Give Swift Service
Need a printing job done in a rush without loss of quality? We give fast, accurate service at no extra cost in emergencies. Large or small, your order gets special attention from us.
Questions? Call Us Today
THE IROQUOIS POST

CLASSIFIED ADS get action

COMING EVENTS

RUMMAGE SALE

The Knox Presbyterian Women's Aux. will hold a Rummage Sale in the old Post Office Building, Iroquois Shopping Plaza, Friday, Oct. 20th from 4 to 9 p.m., and Sat., Oct. 21st from 9 a.m. to 12 Noon. Come and see the variety being offered. 17-2c

---

ST JAMES ANGLICAN BAZAAR
MORRISBURG, ONT.

The Annual Bazaar of St. James Anglican Church, Morrisburg, will be held in the Civic Auditorium on Wednesday, October 25th, 2 to 5 p.m.

Cookies, bread, rolls, candy, jams, jellies and pickles. Also aprons, knitted articles, miscellaneous and white elephant tables. Afternoon tea. 17-2-c

---

KNOX LADIES' AID
FOOD BAZAAR OCT. 27

The Annual Food Table Bazaar of the Knox Church Ladies' Aid will be held in the Iroquois Civic Centre Auditorium, Friday afternoon, October 27th, from 2 p.m. "on". Large selection of home-made breads, rolls, do-nuts, pies, cookies, etc. 18-2-c

---

SERVICE OF THANKSGIVING

The Pleasant Valley congregation are holding a special service of thanksgiving and remembrance in lieu of anniversary, in Hulbert Church on Oct. 29th at 8 p.m. Standard Time.
Special music will be provided by Mrs. Sammy Cowan.
Guest Speaker - Rev. L.M. Ferguson.

W.I. MEETING
Thursday, Oct. 19 at 8 p.m. at the Civic Centre.
Theme: Educational and Cultural Activities.
Guest Speaker: Mrs. King, Spencerville. Everyone welcome.

HANESVILLE UNITED CHURCH BAZAAR

The Hanesville U.C.W. are holding their Annual Bazaar in the church hall on Sat., Oct. 21st starting at 2 p.m.

There will be tables of baking, sewing, vegetables, candy and miscellaneous articles as well as afternoon tea.

Everyone welcome. Come and bring the children. 18-1-p

IROQUOIS BADMINTON CLUB

72-73 Badminton season opening Oct. 23. Play is Mon. & Wed. nights, 7 - 10p.m. at Seaway District High School. Interested parties contact Jeff Beaupre at 652-4340 or 652-4985. Everyone welcome. 18-2-c

---

HEARING AIDS

: When you need a new hearing aid, we'll give you the salesman's commission of $100.00 off the price if you come to the office. Phone 774-2606 or write

SUMMERS' HEARING AID CENTRE, Winchester, Ontario.

AUCTION SALE

Having sold my farm, I will offer by public auction in the Twp. of Edwardsburg, Concession 10, Lot 1, 3 miles west of South Mountain and five miles east of Highway 16 along the Nation River on Saturday, October 21st, starting at 1:00 p.m.

Holstein Cattle

1 grade cow due in December; 1 grade second calf heifer due in January; 5 grade first calf heifers due February 1st; 7 two year old registered heifers, open; 7 one year old registered heifers, open; 6 two year old grade heifers, open.

Machinery

1 International 504 tractor, five years old; 1 New Idea 140 bu. Manure Spreader, three years old (new apron chain); International Discs, double 16's, nearly new; 12 ft. Allied 3 point hitch Scuffler, three years old; set of 10 ft. chain harrows; 14 run International power-lift Grain Drill, likenew, on rubber; land roller; 3 point hitch International Mower, 4 years old; New Holland Side Rake with teeth set in rubber, 4 years old; hay stooker; 2 wagons with racks; 1 bale elevator, 32 ft. with motor; International Combine, 7 ft., pull type, 3 years old; 175 bu. hydraulic Dump Cart; Grain Auger, 20 ft.; Dion Forage Wagon, 14 ft. box, like new; 3 furrow International 3 point hitch plough; 2 furrow International trail plough; 3 point hitch snow blower; feed card; electric clippers; 20 cow trainers, never used; 100 bu. plywood grain box; milk utensil rack; large water tank; quantity of grass seed and clover seed; 1500 bales of hay, 1971 crop; 2500 bales of hay, 1972 crop; 475 bales of straw; 550 bu. of mixed grain; forks, shovels, and other small articles.

Household Effects

1 nine piece dining room suite, consisting of matching table, 6 chairs, buffet and china cabinet; 1 three piece bedroom suite; combination stove, oil and gas; sealers and small articles.

Terms - Cash
M. Zeron, Auct. Don Francis, Prop.
17-2-c

GORDON BLAIR

CLOSED MONDAY - OPEN ALL DAY WEDNESDAY . .

LLOYD C. DAVIS

COMPLETE LINE OF GENERAL INSURANCE!
Automobile - Fire - Theft - Liability and Life Insurance

652-4567 - PHONES - 652-4503
IROQUOIS Shopping Plaza ONTARIO

NOTES

Rev. Brian Gee will be in Toronto from Monday October 23 to Friday October 27, on continuing education.

"Treachery and Triumph" will be presented in 1st Presbyterian Church, Brockville, this Sunday evening, October 22, at 7:00 p.m.

AUCTION SALE

Anglican Church, Morrisburg, Saturday October 21, 10 a.m. Rain or Shine.

3 used b/w T.V.'s, 2 electric stoves, 2 space heaters (oil), 1 washer (wringer type), 1 dryer (gas, may be converted to propane), 2 sets tables and chairs, 1 set children's swings and slide, numerous small tables, odd chairs, rugs, painting, pictures, books, appliances- toasters, irons, hot plate, coffee perculators (electric), pots and pans, dishes, vases, lamps, bathroom scales, toys, games and many other items.
Some antiques.
Come support a good cause.

ALBERT H.
Lauinger
Painting and Decorating Contractor
Residential - Commercial - Industrial
453 Henry St., Prescott, Ont.
925-4990 18-6

PLANNIN' A NEW HOME
PLANNIN' A NEW COTTAGE
PLANNIN' A RENOVATION
PLANNIN' SEE LANNIN
H. S. LANNIN LTD.
GENERAL CONTRACTORS
PH 774-2637 - WINCHESTER

Smiley

From Page 2

to step off the merry-go-round, take a look at the wonderful world we live in, and realize that we are about as individually important as grains of sand.

I have a fellow just like that sitting downstairs talking to his mother. He drifted in this morning from Montreal. He's off to Alaska to spread the Baha'i faith.

How is he going to get there? Well, if he can get to Penticton by Friday, he'll catch a ride north with some friends. I point out that there is no way, short of flying, of getting to Penticton in two days. Oh, well, he may hitch-hike, going through northern Saskatchewan. (He got the hint that I wasn't going to loan him air fare.)

What was he going to take? Well, he has a sleeping bag and a sweater and jeans and boots, and it's only about three thousands miles, so there's no problem.

He's been to Mexico, New Orleans, New York and across Canada from coast to coast. His total assets are those listed above. Physical, that is. On the other hand, he's completely bilingual and has an education no university could provide.

Best of all, he knows clearly that he is not indispensable.

The Argyle Syndicate

REAL ESTATE

Gordon W. THOM
Real Estate Broker
543-3055 PHONES 543-2133
MORRISBURG - ONTARIO

AULT ISLAND. Lovely winterized Summer home. 2 bedrooms, 4 pc bath, F.A. oil heating, patio, plus 2 bedr. Guest Cottage with 2 pc. bath. Inlcudes most furniture and contents and colour TV. Well landscaped grounds. Asking $22,700. Open for offers.

MORRISBURG. Attractive new Brick bungalow, quality construction. Choice location, lot 60 x 100'. 3 bedr's, 5 pc bath, rec. room. 2 fireplaces, elec. heating. Wall-to-wall carpeting, TV tower. Asking $31,000. Offers invited.

CARDINAL EAST. Modern Brick Bungalow. Scenic view of St. Lawrence River. Well treed lot of 150 x 150'. 3 bedr's, liv & din r's. Full basement suitable for more rooms. Asking $23,000.

Salesmen:
Alex Scott Res. 652-4167
Kurt Polak Res. 543-2824
G. Frank Keith Res. 932-9622

Irving H. MILLER
LTD.
Real Estate Broker
PRESCOTT - ONTARIO
Member M.L.S.
CHARLES HEUVEL
Representative
Phone 652-4764
R.R. 2 - Brinston, Ontario

SMITH'S PHOTO STUDIO
Phone: 543-2873
62 Kyle Drive
MORRISBURG

Seaway Gas Bar



Discount Gas & Motor Oils, Diesel Fuel
FALL HOURS 7-9
Open Friday Night till 10
Sunday 9-9
Snowmobile and Chain Saw Oil
We Do Oil Changes & Greases Now

MEET GORDON BLAIR
Your Member of Parliament will be in
PRESCOTT
MUNICIPAL BLDG.
(Court Room)
SATURDAY
OCTOBER 14th
AND THE SECOND SAT. EACH MONTH THEREAFTER
9 A.M. TO 12 NOON

FLOYD FISHER
Real Estate Broker
Morrisburg, Ontario
Bus. 543-2044; Res. 543-2355

$6,000 DOWN - colorlock aluminum siding Duplex in Iroquois in good shape has separate services. Each apartment has a large livingroom, modern kitchen, two bedrooms and 3 pc. bathroom.

MORRISBURG AREA- attractive well built angel stone, brick and aluminum siding 5 bedroom home. Spacious rooms. Finished basement. 2 fireplaces. Deluxe country living. Lot 83 x 230' well landscaped.

MORRISBURG - Large corner treed lot, beautiful River view. Well kept Solid brick and frame home. Two electric services. Low heating cost. Garage. Offers considered.

SMALL FAMILY HOME - 2 bedroom frame Bungalow, modern kitchen, tiled and carpeted floors. O.H.A. heating. Good sunroom. Garage. Morrisburg area. $12,500.

TOWNSHIP of Matilda - Frame 4 bedroom home, one bedroom and bathroom on first floor. New roof, new O.F.A. furnace. Spacious rooms. Taxes $100. Asking $8,500.

SALESMEN:

J. Allison	543-2989
A. Bolton	543-2002
H. Fisher	543-2213
W. Marshall	543-3200

Personal

MONEY AVAILABLE FOR RIGHT:
If the people have a choice to stay healthy, choice to have work, the choice not be be poor, choice not to cheat each other, people will prove what they teach or preach. $1,000 reward for one who knows what is nature or who knows God is not provable or who knows people whose different thinking is just as good. If you know what you are talking about, I will pay you for your knowledge. Call 652-4114 from 6 p.m. until 9 p.m. 1yrp

---

MEAT

Beef Killed, Dressed	$5.00
PORK, under 175 lbs.	$5.00
PORK, over 225 lbs.	$6.00

BUFFALO NO CHARGE
Beef every Tues. and Wed.
Pork every Wednesday

* We will arrange trucking * Rent lockers by month or year * Cure bacon in the premises, 10c a lb. * Have good stock of beef and pork on sale at all times, priced right * Buy hides. * Delicious pet foods. * We charge 6c a lb. for all processing, no matter how you want it cut including your own hamburg which is always ground twice as much as you like it for good uniformity. We use only K.V.P. Locker Paper, the best on the market. We appreciate it if you are present when we cut your meat by appointment at your convenience. Visit our new Government Inspected slaughter house anytime. If it's meat, we make it our business.

BLOM MEATS
Phone 989-2093 Mountain

GO CLASSIFIED FOR THE ACTION YOU WANT

FOR SALE

8 track Stereo, without speakers, $50.00. 652-4628. 18-1-p

Bed and Dresser, curtains, 2 chesterfields, coffee table, lamps, chrome table and 6 chairs, washing machine, Ozite Rug, Tent, Platform Rocker, International Binder Canvases, floor polisher, quart sealers, doors, hot water tank. 652-4780. Mrs. Harold Boyd, Brinston. 1p

180 acres of corn, good for sileage. Phone 652-4755 or 652-4971. 16-tf-nc

100 Acres excellent high moisture corn, well matured. We combine, you haul. Weighed at Colborne Ontario. Phone 416-344-7772. 18-1-c

1964 Ford Fairlane, good running order, all good tires, needs clutch; 21" T.V. in good order; set Fairbanks Morse Scales, 1200 lbs. capacity. 652-4104. Charles Barkley, R.R.#1, Iroquois. 18-1c

HOMES FOR SALE

HOME BUYERS... See The Dream Makers

The new Beaver Manufactured Homes for '73. Forty models to choose from with savings up to $3000. and over. No need to look farther for the dream home you've always wanted. Phone Keith Irwin (613) 828-3719 or visit your nearest Beaver Store for Homes Catalogue at only $1.00.

Jerseys - 79¢ per yard to $1.79 per yard; Cottons - 49¢ per yard; Cotton Twill denims - for slacks and draperies - 79¢ per yard. All types of remnants 10¢ and up. Nylon - 60" width-all weights 10¢ per yard and up. Ruston's, 458 Hyde Street, Prescott, Ont. - near the shirt factory. 17-3-c

CRAFT HOUSE
IROQUOIS

Books on hand: Croil's History of Dundas, $10.00; Furniture at Upper Canada Village, $1.25; American Antiques, $1.50; Early Furniture of French Canada, $7.95; Fird Guide, $1.50; Wildflowers of America, $9.39. Craft House, Iroquois Shopping Plaza. Open Mon. thru Sat. 9 to 6, Sundays 1 to 6, Wed. and Fri. evenings 7 to 9.

1972 Arctic Cat, 399 cc. Like new. Call 652-4093. 17-2-p

WANTED

WANTED. General repair work, carpentry, renovations, floors and joint filling, aluminum siding, paneling, indoor and outd, or carpeting. Licensed plumber. Edward Beckstead, after 6 p.m. - 652-4726.

PAPER-HANGING, Painting, Interior decorating. Phone after 5.30 in the evening - 652-4726 Mrs. Edward Beckstead.

DO YOU NEED TILE DRAINING? Contact: Seaway Valley Tile Drainage. Phone 652-4174 Free estimates on all work. All work guarnteed. Prop. H. Zandbergen. Box 83. Brinston.

"Free". Your own snowmobile repair parts and accessory catalogue. "Save up to 30%" - just mail your name and address to "Direct Distributing Inc., P.O. Box 1178, Hull, Quebec. A complete selection of parts and accessories to choose from. No matter where you live, you'll always receive fast service. 16-4-c

FOR SALE

1971 Sno-Jet 24 h.p., 1969 Sno-Jet 19 h.p. Call 652-2122 after 4 p.m. 1p

HOMES FOR SALE

Low Down Payment

New Beaver Homes

Lot owners planning to build a new home may find that only $200. down payment is needed to start their new Beaver Manufactured Home. We'll help with mortgage arrangements and land availabilities too! Forty basic models to choose from...2 storey, ranch, split level and multi-plexes with 2, 3 or 4 bedrooms. Call Keith Irwin (613) 828-3719 or visit your nearest Beaver Store and pick up a Home Catalogue for $1.00.

HAROLD C. FAIRBAIRN

Funeral Directors --
-- Furniture Dealers

BRINSTON- WILLIAMSBURG

Dial 652-4775

There are about 675 species of gymnosperms (plants with essentially naked seeds) and more than 250,000 species of angiosperms (flowering plants or trees with seeds and fruits).

FOR RENT

3 bedroom Country Home with Oil furnace and bath. Also large insulated barn, half mile from 31 Highway. Apply W.O. Durant, 774-5575. 18-1-c

Two bedroom bungalow in Iroquois. Phone 652-4414 evenings. 18-1-c

Hulbert UCW

Members of Hulbert U.C.W. met Oct. 4 at the home of Miss Luva Thorpe in Winchester for the October meeting.

The program in charge of Mrs. R. Roberts opened with a poem "Again". Humn 577 "Come Ye Thankful People Come" was sung followed by a poem "Life's Magic" by Mrs. A. Beckstead.

The Scripture was read in unison from Psalm 723 in the Hymnary and followed by prayer by Mrs. Roberts. Mrs. D. Fawcett gave a reading "The First Thanksgiving Day" followed by hymn 579 "We Plough the Fields". A reading "Thank God for Kindness" was given by Mrs. N. Scharf and a poem "My Sentimental Dream House" by Mrs. D. Sullivan.

The minutes of the last meeting were read and 14 noted present. Members gave Bible Verses using the word "House". We discussed proceeds of Bazaar and Tupperware Party.

The president thanked Miss Thorpe for inviting us to her home and the meeting closed with the Mizpah benediction.

A social hour was enjoyed by all.

NOTICE TO CREDITORS AND OTHERS IN THE ESTATE OF RAE HILLIARD LEWIS, DECEASED

ALL persons having any claims against the Estate of Rae Hilliard Lewis, late of the Township of Matilda, in the County of Dundas, Township Employee, who died on September 8, 1972, are hereby notified to send particulars of the same to the undersigned on or before November 4th, 1972, after which date the estate will be distributed with regard only to the claims of which the undersigned shall then have notice, and the undersigned will not be liable to any person of whose claim he shall not then have notice.

DATED this 5th day of October, A.D. 1972.

LORNE JOHN BOUCK, Executor, by his solicitors herein, GORRELL & GRENKIE
Morrisburg, Ontario. 17-3-c

(from page 6)

The following rules may assist you while driving in built up areas where children may be present.

- Keep a watchful eye for the blue and white "School Ahead" and "School Crossing" signs. When you see these signs, slow down and drive with caution.
- Be alert for young children playing near or walking on the road. They just might run out into the path of your vehicle.
- Slow down when you observe members of the School Safety Patrol. Theirs is a hard enough job without some driver complicating it by his bad driving habits.
- It is illegal to pass a school bus on a highway from either direction while the red lights on the bus are flashing.

By driving defensively at all times, we can assist our children in the important task of growing up and living. Remember - children are not careless - just carefree.

FALL SHOES

DRESS CASUAL SCHOOL
MEN'S INSULATED LEATHER
PLAIN OR STEEL TOE HI-CUTS
RUBBER BOOTS IMPORTED OR CANADIAN
ALL AT

PARMETER'S SHOES

"SHOES YOU CAN DEPEND ON"
SHOPPING CENTRE IROQUOIS, ONTARIO

Thanks

We wish to express our heartfelt thanks and deep gratitude to the organizations and other persons who have contributed to our welfare since our home was destroyed by fire.

Mr. & Mrs. John Wilson and family

I would like to say thanks to my family, neighbours and friends for all the help, cards and gifts received while I was a patient in Brockville General Hospital. 18-1-c

Margo Vander Poel

SEAWAY COMMUNITY SERVICES

Seaway Community Services finds it necessary to set up a summer camp planning committee at this time. We would welcome names of persons who would be willing to act on a volunteer basis in this capacity.

We would also like to have any ideas that you might have that would make our camp more interesting. Contact Mrs. Leonard (Marie) Barkley, 543-2119 or 543-2660.

PLANNIN' A NEW HOME
PLANNIN' A NEW COTTAGE
PLANNIN' A RENOVATION
PLANNIN' SEE LANNIN
H. S. LANNIN LTD.
GENERAL CONTRACTORS
PH 774-2637 - WINCHESTER

In Memoriam

SEELEY - In fond and loving memory of a dear husband, father and grandfather, Jesse Miles Seeley, who passed away October 7th, 1958

This is a month of remembrance
and one of sad regrets.
A month we shall always remember
When the rest of the world forgets.
We cannot read God's purpose
But there will come a day
When God will make us understand
Why you were called away.
In our hearts you will live forever
Because we thought the world of you.

Sadly missed by wife Georgia and family and grandchildren 1p

COMING EVENTS

Annual Meeting of Dundas County Federation of Agriculture, Wed. Oct. 25, 1972 at 8 p.m. in Inkerman Public School. Guest Speaker: Mr. Mahlon Zeron. Lunch.

A regular meeting of the Dundas County Federation of Agriculture will be held the first Wednesday of every month at 8 p.m. in the board room of the Agriculture Office, Winchester, to discuss current business and topics of interest. Everyone welcome. tf-c

GORDON BLAIR

Hot Cinnamon & Horehound Candy

Rexall 1¢ Sale Ends Saturday

SPONGE TOFFEE

Rimmel Cosmetics

NOW IN STOCK!

Flush-A-Bye Diapers spec. $2.89 TODDLER'S 60's

SMILES 'n CHUCKLES PEPPERMINT PATTIES 39¢

SUDDEN BEAUTY Hair Spray Reg. $1.59 99¢

FRENCH FORMULA Hair Spray Reg. $2.00 $1.19

100 Tab. BAYER ASPIRIN Tablets Reg. $1.12 89¢
ANACIN Tablets 100 Reg. $1.45 Special 99¢

Gilmer Pharmacy Ltd.
652-4358 IROQUOIS 652-4379
Emergency Store

GORDON BLAIR

60" Polyester Crimp Knits 70 SHADES 3.88 yd
60" Polyester Crimp Knits Printed & Jacquards 36 PATTRENS 4.88 yd
Sew wise to save on FASHIONS



Jean's Fabrics
MORRISBURG — ONTARIO
See Our New Larger Store On The Mall
543-3122