

*Ad contest winner announced*
*Page 2*



*McHappy Day at McDonald's*
*Page 7*



*10 years of South Dundas Soccer*
*Page 8*

SINGLE COPIES $1.00 GST INCL.

# The Leader

A Family Newspaper Serving the Community for more than a Century

VOLUME 141 NO. 21 | WEDNESDAY, MAY 25, 2005 | MORRISBURG, ONTARIO

# Golf club house sold

WILLIAMSBURG – *Located on the banks of the incredible St. Lawrence River, Canadian Carpin Holidays will be offering an additional all inclusive venue in 2006.*

They call that venue River Island Manor. South Dundas locals call it the Iroquois Golf Clubhouse.

Canadian Carpin holidays is advertising the above information and show a picture of the familiar Iroquois landmark building on the website, www.canadiancarpin.com

Acting South Dundas CAO, Brenda Brunt confirmed yesterday that the Iroquois Golf Clubhouse building has been sold. "We have signed the purchase and sale agreement," she said.

However, according to Brunt, the terms and conditions of the agreement will not be released to the public until township officials have met with the Iroquois Golf Club board. She expects that meeting to take place within the next couple of weeks.

According to the website, the River Island Manor holiday venue will be available starting in 2006, from May until October, for professionally guided, all-inclusive luxury packages in a prime carp fishing location.

South Dundas Council listed the Iroquois Golf Club House for sale in the fall of 2004, and $599,000 was the original asking price. Township officials first confirmed that there was some interest in the building in late March 2005.




***Students Shown the Aftermath of Drinking and Driving*** *McNairn photo*

Anita Rosignol is assisted by a paramedic during a motor vehicle enactment staged at Rothwell–Osnabruck school in Ingleside on Friday afternoon. The enactment, which involved a drinking driver (played by Corey Gove) following a prom party, delivered the message to the students: Do Not Drink and Drive. The enactment was carried out to every detail including the involvement of the Ontario Provincial Police, the Emergency Response Unit, the Cornwall/SD&G Ambulance Service and the Ingleside Fire Department. For more photos and story see page 6.

# SNC, township eyeing up the beach and dock

WILLIAMSBURG – The eroding beach and aging dock in Morrisburg will soon be getting some expert attention.

South Dundas' South Nation Conservation appointed board member, councillor Johnny Whitteker has made them aware that the Morrisburg waterfront needs some attention, and in turn South Nation Conservation has made an offer.

According to acting CAO Brenda Brunt, SNC has proposed partnering with the township to hire a consultant to assess the erosion at the beach and the work that needs to be done at the dock.

The partnership proposed is a 50 percent cost sharing partnership for the consulting work, with an upper limit of $10,000 ($5,000 each).

The proposal is for the consulting only, not for the work that will inevitably need to be done.

Council passed a resolution, agreeing to the partnership, and cost split.

# *If a tree falls in the forest, does anybody pay or is it cost neutral?*

WILLIAMSBURG – An offer from South Nation Conservation had South Dundas Council seeing the forest for the trees at their May 17 regular council meeting.

SNC employs staff with forestry expertise, and they are willing to share that expertise with South Dundas township, in what they say is a very cost effective way.

South Dundas has about 170 hectares of forest in the former Williamsburg ward, and SNC has made them an offer concerning that forest.

SNC is managing about 3,000 hectares of their own land and 3,000 hectares of United Counties land.

The organization is in the process of developing a 20 year management plan for the land and they are willing to include their services to the South Dundas forest in that plan.

"It would be beneficial for South Dundas to be in the 20 year management plan of the

**– Continued on Page 5**

# *Ewing gets the nod as councillor*

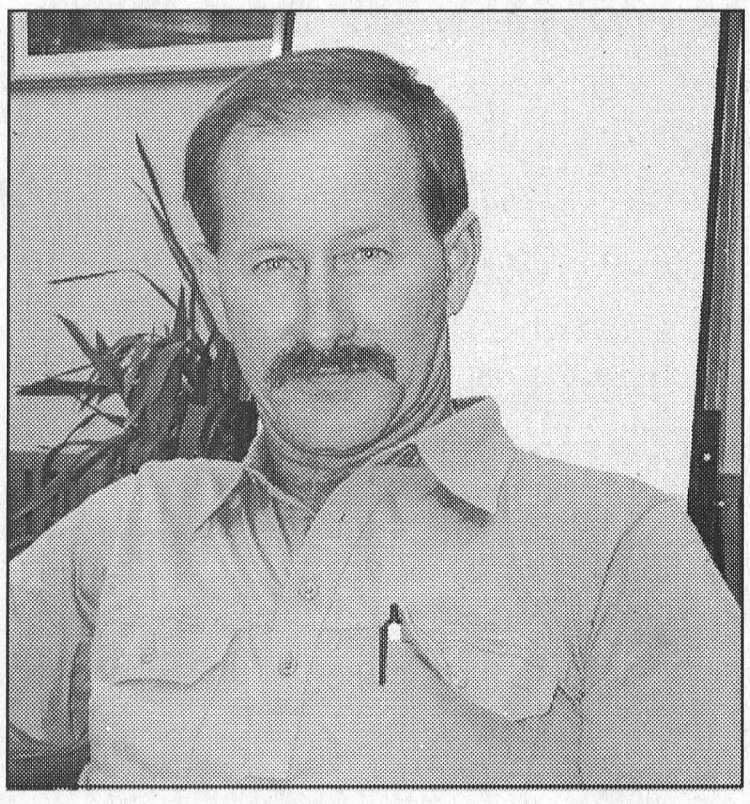

***Bill Ewing coming back to South Dundas council table as Iroquois ward councillor***

WILLIAMSBURG – And the winner is ... Bill Ewing. What Ewing won was the favour of just enough council members to fill the vacant seat on South Dundas council.

Council discussed the applications for the council position prior to the May 17, regular council meeting, when their decision became public with the reading of a resolution.

South Dundas mayor Lyle Van Allen predicated the announcement by saying, "It's very unfortunate that council had to do this."

"The people should always elect their representatives. Councils shouldn't appoint them."

He added that, council having to fill the seat, "was through no fault of Ron Delegarde."

Van Allen announced that they received eight applications from "very capable people who wouldn't mind filling the seat."

"We made our decision based on some facts," said Van Allen, who did not expand any further.

He then read the motion to appoint Bill Ewing to council until November 30, 2006, and to instruct the clerk to prepare the documents necessary to swear him in at the June 7, regular council meeting.

The motion to appoint Ewing was put forward by councillor Charles Barkley and seconded by councillor Johnny Whitteker. With the mayor's support, the motion was carried despite the opposition of councillor Sandra Bailey.

When later asked if the decision to appoint Ewing was difficult, Whitteker said it wasn't for him because Ewing finished second in the Iroquois ward in the last election. According to Whitteker, Ewing knows Iroquois, both its infrastructure and its people very well, and he has experience as a South Dundas councillor.

Barkley said that Ewing was the most logical choice for the position because the ward system is still in place.

Because Ewing ran for election and finished second in Iroquois, Barkley said it only makes sense that Ewing is put at the table to represent the people of Iroquois.

It is common when a municipal council seat becomes vacant that council appoint the next highest finisher in the last election. So, when Delegarde resigned from council, Ewing made it no secret that, as second place finisher, he was willing to fill the vacancy.

Ewing said he spoke to members of council, April 26, the day after they received Delegarde's letter of resignation, and told them he was willing to take the appointment the night the seat was declared vacant.

However, council instead decided to advertise for applications from the public, and eventually the process brought them back to Ewing.

Ewing had not been notified of council's decision prior to the council meeting, but he was in the audience at the meeting when the announcement was made.

Ewing said he was very surprised that council decided to appoint him to the seat.

"With the way the process was done, I figured they didn't want me. They had options on how to fill the seat and by choosing the application process I assumed that more were against me than for me."

Asked about the 3-1 vote split to appoint him to the seat, Ewing said, "I was surprised that it was not unanimous, but it doesn't make any difference. The majority backed me. We'll get on with business. When the council meeting is over, and you go out the door, it's over. I don't take anything personally. It's just the way of business."

Now that he has the nod, Ewing is ready to get back in the game.

"I have no hidden agenda. I just want to get back to business," Ewing said.

"I don't feel that Iroquois has been very well represented this year. I realize the other councillors were trying to do some things, but there was nobody there to speak for Iroquois."

For Ewing, the primary order of business is infrastructure.

"I'd like to see what's going on with the water treatment plant, why it's so behind schedule, and to see if we can get things moving there."

He has also prioritized working towards the necessary sewage treatment projects and roads.

"I would like to get things moving at the lowest possible cost to the ratepayers," he said.

Ewing has been watching council from an outsiders perspective this term, sitting in the gallery with other members of the public.

"I am surprised that so much seems to happen behind closed doors, which I don't believe happened in the past," said Ewing.

"I will to try to keep things more in the open, but I am only one voice."

Although he is not officially a part of council until he is sworn in at the June 7, meeting, Ewing is already preparing to deal with the issues of the municipality and is ready to hear people's concerns. "I am here to work for the benefit of all the ratepayers of South Dundas. I am open and approachable to anyone."

**B&M LANDSCAPING**

DESIGN & CONSTRUCTION

~ Interlock
~ Retaining Walls
~ Ponds
~ Sod & Lawn Care
~ Trees & Shrubs
~ Property Maintenance

**BRAD JOHNSTON**

SPENCERVILLE, ONTARIO (613) 658-2236

**CHEV-OLDS**
**UPPER CANADA MOTOR SALES**
**MORRISBURG**

**2005 Grand Prix GT,** maroon, fully equipped, cloth interior, 29,900 kms. **Sale Priced $19,695.**

**2004 Bonneville GXP,** diamond pearl, 4.6 V8 Northstar engine, fully equipped, leather seating, power sunroof & much more, 25,500 kms. **Sale Priced $34,500.**

**2004 Impala LS,** silver, fully equipped, bucket seats, 23,500 kms. **Sale Priced $20,795.**

**2004 Century,** white, fully equipped, 25,700 kms. **Sale Priced $14,995.**

**2004 Bonneville SE,** loaded, heated leather seats, power sunroof & much more, 21,000 kms. **Sale priced $24,995.**

**2004 Grand Am GT** (2 to choose), white & black, fully equipped, 22,000 & 26,000 kms. **Sale Priced from $15,995.**

**2004 Regal LS,** sandrift, fully equipped, cloth bucket seats, 3.8 V6, tempmatic air, remote start, only 9,400 kms. **Sale priced $20,995.**

**2004 Monte Carlo LS,** light gray, well equipped, buckets, 28,000 kms. **Sale priced $14,995.** SOLD

**2004 Century,** silver, well equipped, 28,000 kms. **Sale Priced $15,495.**

**2004 Grand Prix GT,** driftwood beige, fully equipped, heated leather seats, power sunroof, 20,500 kms. **Sale priced $22,900.**

**2004 Malibu LS,** V6, auto., air, fully equipped, 26,000 kms. **Sale Priced $16,495.**

**2004 Alero GL** (2 to choose) 6 cyl., fully equipped, 12,000 - 19,000 kms. **Sale priced from $14,395.**

**2004 Cavalier & Sunfire** (4 to choose) fully equipped including cruise control, 16,000 & 26,000 kms. **Sale Priced from $12,495.**

**2004 Impala** (6 to choose), white, red, gray & silver, fully equipped, power seat, custom interior & more, 12,700 - 29,000 kms. **Sale Priced from $15,795.**

**2004 Grand AM SE,** 4 dr., (4 to choose), fully equipped, 20,000 - 27,000 kms. **Sale Priced from $14,695.**

**2003 Cavalier VLX & Sunfire SLX,** 4 dr. (3 to choose) auto., air, power windows & locks, C.D., rear spoiler & more. **Sale Priced from $9,895**

**2002 Intrigue GL,** bronzemist, fully equipped, power seat, tempmatic air, 60,300 kms. **Sale Priced $12,495.** SOLD

**2002 Sunfire SLX,** 4 dr., dk. blue, well equipped, 82,000 kms. **Sale priced $7,995.**

**2002 Cavalier VL,** 4 dr., red, auto., air, CD. radio & more, 18,000 kms. **Sale Priced $8,495.** SOLD

**2002 Cavalier VLX,** 4 dr., blue, auto., air, well equipped, 44, 600 kms. **Sale Priced $9,495.** SOLD

**2002 Sunfire,** 2 dr., red, 5 speed, air, CD, power sunroof, aluminum wheels, 67,000 kms. **Sale Priced $8,995.**

**2001 Cavalier VLX,** 2 dr., silver, auto., air, keyless entry, rear spoiler & more, 30,700 kms. **Sale Priced $7,795.** SOLD

**2001 Sunfire,** 2 dr., black, auto., power sunroof, CD & more, 77,800 kms. **Sale Priced $8,395**

**2000 Lesabre Limited,** beige, fully equipped, cloth interior, 105,000 kms. **Sale priced $11,995.**

**1999 Lesabre Custom,** lt. beige, cloth interior, fully equipped, 77,500 kms. **Sale Priced $8,995.**

**1997 Lumina LS,** fern green, fully equipped, power seat, only 66,000 kms. **Sale Priced $6,395.** SOLD

**USED TRUCKS, VANS & SUVS**

**2005 Chevy Silverado LS Ext. 4x4 Pickup,** red & pewter 2-tone, fully equipped, cloth seat, 5.3L V8, Z71 package, 29,000 kms. **Sale Priced $30,500.** SOLD

**2005 Montana Ext.,** teal blue, quad bucket seats, fully equipped, 27,600 kms. **Sale Priced $22,995.**

**2004 Trailblazer LS 4x4,** 4 dr., (2 to choose), gray & green, fully equipped, cloth interior, 13,000 & 18,000 kms. **Sale Priced from $28,495.**

**2004 Venture Ext.** (2 to choose), fully equipped, front & rear air, 18,000 & 28,000 kms. **Sale Priced from $19,995.**

**2004 Chevy Silverado LT Ext. 4x4,** gray, fully equipped, 5.3L V8, heated leather seats, 11,000 kms. Ex-GM Co. Vehcile. **Sale Priced $35,595.** SOLD

**2004 Venture LS Ext.,** silver, Ex-GM Co. vehicle, quad captain seats, power seat & power side sliding door, TV, DVD, fully equipped, 6,500 kms. **Sale Priced $24,995.**

**2004 Trailblazer LT 4x4,** 4 dr., white & silver, fully equipped, heated leather seats, power sunroof, 2-tone paint, Ex-GM Exec. Vehicle, 2,600 kms. **Sale Priced $36,900.** SOLD

**2004 Suburban LS 4x4,** silver, fully equipped, leather seats, 23,000 kms. **Sale Priced $35,495.** SOLD

**2004 Envoy XL SLT 4x4,** black, V8, heated leather seats, DVD, fully equipped, 24,800 kms. **Sale Priced $34,900.**

**2004 Envoy SLE 4x4,** 4 dr., maroon, V8, auto., air, power seat, On-Star, fully equipped, 18,000 kms. **Sale Priced $28,995.** SOLD

**2004 Trailblazer EX LT North Fare Edition,** fully equipped, V8, heated leather seats, power sunroof, On-Star Navigation Centre & much more, 21,000 kms, Ex GM Exec. Co. Vehicle. **Sale Priced $36,995.**

**2004 Envoy XL,** green, fully equipped, 7 passenger, 27,000 kms. **Sale Priced $27,995.** SOLD

**2004 Venture Ext. LS,** fully equipped, front & rear air, power seat, power side sliding door 29,000 kms. **Sale Priced $19,895.**

**2003 GMC Sierra SL Pickup,** dark gray, V8, auto., air, H.D. suspension, trailering pkg., chrome wheels, custom interior & more, 37,500 kms. **Sale Priced $18,995.** SOLD

**2002 Astro Cargo,** white, V6, auto., air, alloy wheels & more, 84,500 kms. **Sale Priced $12,995.** SOLD

**2002 Chevy Silverado LS Ext. 4x4,** dk. gray & pewter, 5.3V8, buckets, fully equipped, 80,700 kms. **Sale Priced $23,995.** SOLD

**2002 Olds Silhouette GL Ext.,** dk. blue, quad captain seats, front & rear air, alum. wheels & more, 54,000 kms. **Sale Priced $15,495.**

**2000 Chev 3/4 Ton Pickup,** white, 2 wheel drive, V8, auto., air, cruise, bedliner, hitch & more, 127,000 miles. **Sale Priced $7,900.*** *Safety Check Additional.

**1998 Chev Pickup,** maroon, V8, auto., air, cassette, chrome wheels & more, 130,800 kms. **Sale Priced $8,895.** SOLD

***Special Of The Week!***
**2004 GRAND AM GT**
**4 Door, Fully Equipped, 26,200 kms**
***SALE PRICE* $15,495.00**

*Call Our Salesmen Today*
**Darryl McDonell • Barry McMillan**
**Kirk McMillan • Richard Zandbergen**
**543-2925 • 543-3680**
**HIGHWAYS 2 & 31 MORRISBURG**
**email: uppercanadamotorsales@gmcanada.com**
**Visit our web site at *gmcanada.com* and see our inventory**

# Deschamps wins BIA contest

MORRISBURG – Zachery Deschamp is $100 richer, Zachery was the winner of an ad and design contest put on by the Business Improvement Association.

The contest, suggested by a member of the BIA, was held for anyone under the age of 12 and the idea was for children to visit a store in the Morrisburg Village Plaza and design an ad incorporating the stores logo.

Out of the 50 stores in the Morrisburg Plaza, Zachery chose Pier 31, a gift and movie rental store owned by Chuck and Gale Barkley.

"It's the one I know the best. I come here a lot for the videos," said Zachery.

BIA coordinator Jane Ewing said there were about 20 entries in the contest.

"We brought the designs before the executive board who were mainly looking for the stores logo to be included in the design." said Ewing.

Zachery said he has had an interest in drawing for some time now and when he grows up he wants to be a design artist and design cars and planes.




***Ad Contest Winner***

Twelve-year-old Zachery Deschamp (middle) receives a cheque for $100 from Jane Ewing (left) and Chuck Barkley for the ad he designed for Pier 31.

***Lozo Photo***

## Public Mischief

MORRISBURG– A domestic related investigation in Morrisburg on May 15 originally led to the arrest of a 20 year old Morrisburg man, who was later released from custody unconditionally, and charges of Public Mischief were laid against his 20 year old girlfriend.

Court has been set for July 5 in Morrisburg.

**NOW OPEN!**
***Emma's Snack Shack***
**COUNTY RD. 31**
***Just North Of Hwy. 401***
**Open Daily 11-7 with Daily Specials 11-2**
***Robin and Emma are asking you to bring back your old menu and we'll put your name in a draw for your chance to win a 12 Piece Chicken Strip Family Dinner to be drawn June 8, 2005.***
***Thank you for your co-operation and hope to see you soon enjoying our new and improved menu.***

*In conjunction with the*
**Chesterville Summer Festival**
**Chesterville & District Lions Club**
presents
**EDDY & THE STINGRAYS**
followed by
**THE REDNECK**
**Saturday, June 11th**
9 p.m. – 1 a.m.
**Chesterville Arena**
Tickets $10 Each
Available from any Lions Member or
Flair With Fabrics
Chesterville 448-9032

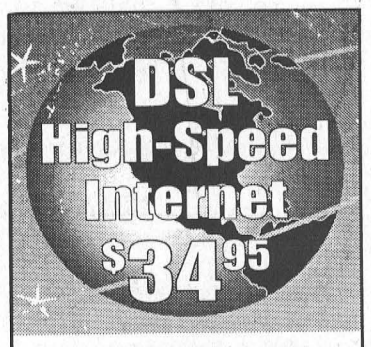


**Mor-Net**
**Communications Inc.**
If DSL is not available in your area we have Dial up accounts from $14.95 if you can local call to Ottawa, Brockville or Cornwall
*G.S.T. APPLICABLE*
**1-866-436-1198**
***for more information***

## Obituaries

### Douglas Mark



A lifelong resident of the Williamsburg area, Douglas Mark passed away suddenly at Winchester District Memorial Hospital on Monday, May 16. He was 70 years old.

A resident of RR2 Williamsburg where he has resided for the last 25 years, he was born on January 29, 1935, in Brockville. He was the son of the late David and Dorothy (nee Hayes) Mark.

Doug was raised in the Williamsburg area, and in 1950, he moved to Toronto where he resided until 1973, when he moved to Kingston. Following four years in Kingston, he moved to Simcoe where he lived until 1980, when he returned to the Williamsburg area.

He was employed by the Liquor Control Board of Ontario for over 35 years.

Doug enjoyed cooking, shopping, watching classic movies, playing cards, watching harness racing and playing the slots.

He was a very kind, sentimental and thoughtful person who was always willing to lend a helping hand to anyone in need.

He was an extremely dedicated parent who, because of his nurturing nature, his daughters often referred to as "the best mom and dad". Doug often told people that he lived for his daughters, and he did everything he could to ensure their every need and want was always satisfied.

Doug is survived by his wife Peggy Johnson, and her son Michael (Shelley) Lovely of Winchester; by his daughters Karen Mark (Alan Benjamin) of Odessa and Donna Mark of Mississauga, and their mother Carol Chambers of North Gower; and by his grandchildren Mark and Lindsay Benjamin, and Matthew and Brandon Lovely.

He will be lovingly remembered by his brothers and sisters: Edward (Mary) of Toronto, Eileen MacDonald of Toronto, Bill (Betty Jean) of Winchester, Joyce Mark of Froatburn, Jim (Sue) of Froatburn, Ken (Pat) of RR1 Morrisburg, Archie (Evelyn) of Froatburn, Ruth (Wellington) Casselman of Froatburn, and Robert and Allen both of RR1 Froatburn.

He was predeceased by sisters Gloria Casselman and Hilda Casselman and by a brother Dover Mark.

Friends called at the Marsden and McLaughlin Funeral Home in Williamsburg on Wednesday, May 18 from 9-11 a.m. followed by the funeral service conducted by Rev. Doug Carnegie. Interment was at the New Union Cemetery in Williamsburg.

Pallbearers were Tim Mark, Ross Mark, Mahlon Casselman and Chris Casselman.

Donations to the War Amps would be appreciated by the family.

**Upper Canada Drug Store**
**139 MAIN ST., PINKUS MALL, 543-3535**
**6 Month Anniversary!!!**


DAVID TRINH
*Pharmacist*

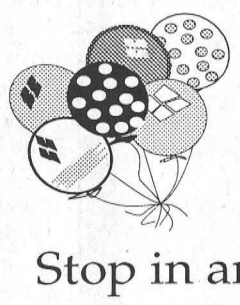

*Come celebrate with us!!*
Stop in and enter our
**6 Month Anniversary Raffle**
and you could win
**Great Prizes** such as a New Television, DVD Players and Gift Baskets
(one entry with every purchase)


AL BELANGER
*Pharmacist*


CHRISTIE BYVELDS
*Certified Pharmacy Technician*


PEARL McCOLL
*Pharmacy Technician*

*Try our new **Blood Pressure Machine** with paper print-outs!*
Remember . . . we do **Diabetic Counselling** and have Great Specials on **Roche Glucometers** & **Roche Lancets**
**STORE HOURS: MON. - FRI. 9 - 6 • SAT. 9 - 4 • Closed Sunday**

Winchester GARAGE SALE & Sidewalk Sale

Come to Winchester for unprecedented savings on everything from fashion to home furnishings, brought to you by your Winchester businesses

SATURDAY, MAY 28
8 AM-4 PM

East side, west side, all around the town...
Make a day of it and join the fun!

There's something for everyone at WINCHESTER'S SIDEWALK SALE AND GARAGE SALE DAY. There are GARAGE SALES going on all around town and Winchester businesses will be offering fantastic savings all day.




# $3 million invested in Student Success Program

TORONTO– Today Jim Brownell, MPP for Stormont, Dundas and Charlottenburgh, announced that local school boards will receive over 3 million for new technological education equipment, because of the McGuinty government's ongoing investment in the Student Success Program.

This year's funding for technological education has more than doubled what was originally announced last year.

"This is great news for students of the region," said Brownell. "This investment in technology will help provide students with the educational tools they need to be competitive in tomorrow's job market."

Of the $820 million boost for education in this year's budget, $158 million will be allocated to the student success program. Last year, $100 million was invested in initiatives to help more high school students graduate and lower dropout rates.

Province wide the government will continue to invest in programs to keep students learning, at least to age 18. The comprehensive plan for high school students includes:

$89 million for 1,300 new high school teachers, contingent on successful labour agreements. At least one student success teacher in each school to work with students who need extra help.

Lowered class sizes and more resource teachers, such as librarians and guidance counselors that benefit all high school students.

$18 million to continue funding innovative projects to improve graduation rates and reduce dropout rates. More than 100 projects are already underway.

$14.5 million for textbooks for secondary schools.

$6 million in one-time funding to purchase new resource materials for secondary school libraries.

Local school boards will also receive funding for new teachers, contingent on successful labour agreements.

Funding for the area's school boards is as follows:

Upper Canada DSB:
Total TERI (Technological Education Funding): Over 1 million
Increase funding for Teachers in 2004-2005: Over 1 million. (25 Teachers)

Catholic DSB of Eastern Ontario:
Total TERI (Technological Education Funding): Over $200,000.
Increase funding for Teachers in 2004-2005: Over $500,000. (8 Teachers)

"We are making progress towards our goal of ensuring that every high school student gets a good outcome from their publicly funded education," said Education Minister Gerard Kennedy. "Changing education investment means that all high school students and, in particular, those who are struggling will get the help they need."

"Our system deserve to have the opportunity to pursue their post secondary in learning, whether they chose an apprenticeship program, a job placement or admission to college or university" added Brownell.

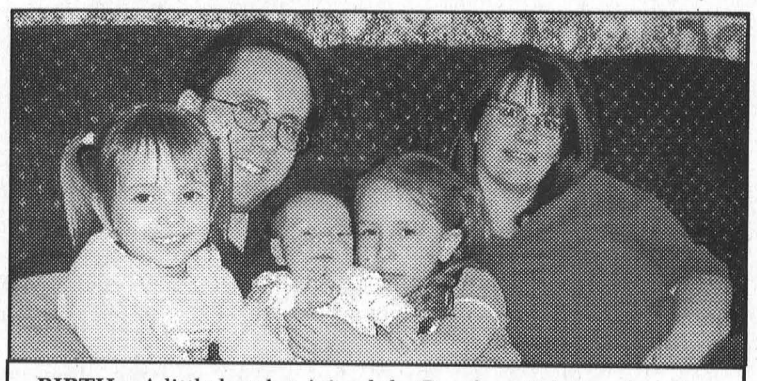

**BIRTH** – A little boy has joined the Barnhart/Claxton families. Wade Thomas was born at Lakeridge Health, Oshawa on April 6, 2005 at 3:52 p.m. He weighed 8 lbs. 3 ozs. and was 20 1/4" long. His proud Mommy & Daddy are Leslie & Brent Claxton. Sydney & Paige are his happy big sisters. First grandson for Sandra & Joe Barnhart and Dianne & Allan Claxton and first nephew for Uncle Todd & Aunt Natalie Barnhart and Uncle Keith & Uncle Steven Claxton. Great Grandson for June & Earl Baker and Ina Claxton.

P.S: Thanks Leslie & Brent for making us proud grandparents to three beautiful grandchildren – Love, Mom & Dad!


Lose 2 to 7 pounds per week!

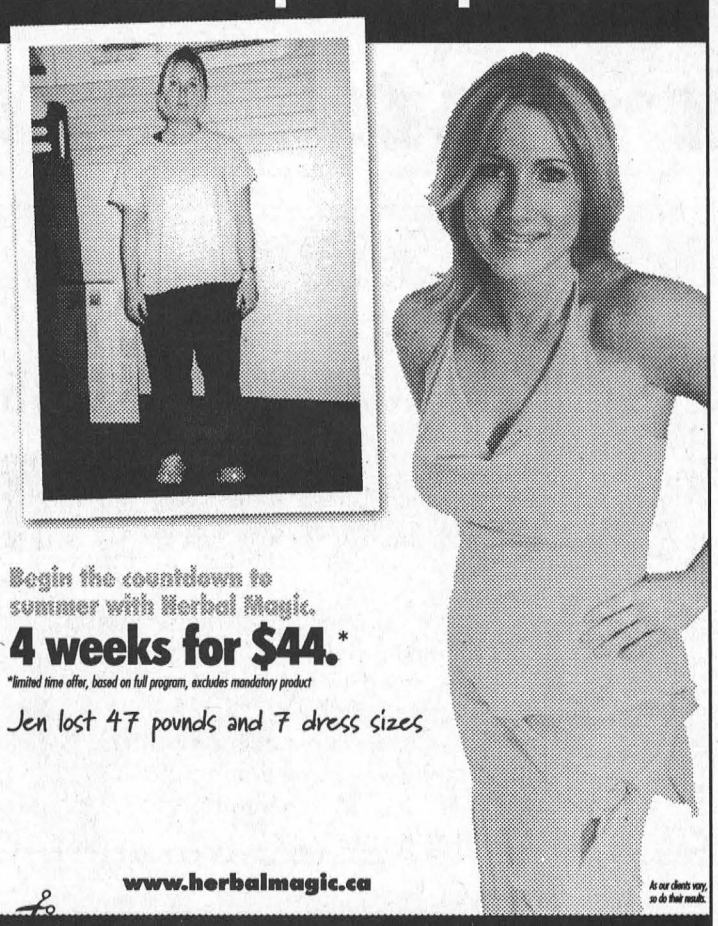

Begin the countdown to summer with Herbal Magic.
4 weeks for $44.*
*limited time offer, based on full program, excludes mandatory product
Jen lost 47 pounds and 7 dress sizes
www.herbalmagic.ca
As our clients vary, so do their results.

10%off** any of our all-natural herbal supplements
• top quality herbs, minerals and vitamins
• guaranteed potency, superior absorption
** limited time offer, one coupon per purchase, excludes 2000 series

Herbal Magic WEIGHT LOSS & NUTRITION CENTRES

MORRISBURG
613-543-0303
143 Main Street (Pinkus Plaza)

KEMPTVILLE
613-258-4242
200 Sanders St.

EMBRUN
613-443-5346
951 Notre-Dame



1st EVER 5-DAY SALE EVENT
from May 24th to May 28th

Closed Sat. May 21st to prepare for this Gigantic Sale!!!

Make a deal on a Sonata or Accent & we'll upgrade YOUR WARRANTY TO 7yrs/120,000kms

CASH BACKS UP TO $4,000

IF YOU OWN A HYUNDAI RECEIVE UP TO $1,000 OFF INSTANTLY! When you buy a New Hyundai

Spend less, get more.
There goes basic economics.

0% purchase financing† up to 6 years

2005 Sonata GL
MSRP: $23,210**



2.4 litre, DOHC engine, 4-speed automatic Air conditioning , Power doors and windows AM/FM/CD/MP3 Stereo

OR

Lease from $215* per mo./60 mos. $4,410 Down Payment $0 Security Deposit. Freight & P.D.E. incl.

2005 Accent 5 GL
MSRP: $15,060**



1.6 litre, DOHC engine, 5-speed manual 60/40 Split fold-down rear seat, Dual front airbags, AM/FM/CD/MP3 Stereo

OR

Lease from $149* per mo./60 mos. $1,595 Down Payment $0 Security Deposit. Freight & P.D.E. incl.

0% purchase financing† up to 48 mths

2005 Santa Fe GL FWD
MSRP: $21,994**



2.4 litre, DOHC engine
5-speed manual, 16" aluminum wheels
Power doors and windows
AM/FM/CD/MP3 Stereo

OR

Lease from $189* per mo./60 mos. $3,994 Down Payment $0 Security Deposit. Freight & P.D.E. incl.

0% purchase financing† up to 60 mths

2005 Elantra GL
MSRP: $15,810**



2.0 litre, DOHC, CVVT, 16-valve engine, 5-speed manual , 60/40 Split fold-down rear seat, 4-wheel independent suspension, AM/FM/CD/MP3 Stereo

OR

Lease from $159* per mo./60 mos. $2,295 Down Payment $0 Security Deposit. Freight & P.D.E. incl.

5-5-5 WARRANTY

5 YEAR/100,000 KM
COMPREHENSIVE LIMITED^Δ • ROADSIDE ASSISTANCE†† • POWERTRAIN
ALL HYUNDAI WARRANTIES HAVE NO DEDUCTIBLE. ††Includes fuel delivery service, flat tire changing, lock-out service, towing and more. Just one toll-free call away, 24 hours a day.

SEAWAY HYUNDAI
701 ROSEMOUNT AVENUE 933-8135



Bev Lapointe Sales Manager; Rick deZeeuw Sales Manager; Bob Copeland; Peter Bowen; Tim McCuaig; Melissa Bellsmith Bus. Manager
~Leasing & Sales Consultants~

MAY20052

*Leasing offers available on approved credit from Hyundai Financial Services based on new 2005 Tucson GL I-4 FWD/Santa Fe GL I-4 FWD/Accent 5 GL/Sonata GL/Elantra GL MSRP $20,994/$21,994/$15,060/$23,210/$15,810, annual lease interest rate of 4.00%/3.47%/0.98%/1.08%/1.96%, $189/$189/$149/$215/$159 per month for a 60 month walk-away lease. Total lease obligation of $15,334/$15,334/$10,535/$17,310/$11,835 and optional purchase price of $8,182/$9,007/$4,975/$6,580/$4,875. All applicable taxes, dealer administration fee, license, PPSA ($50) and $350 lease acquisition fee extra. Down payment of $3,994/$3,994/$1,595/$4,410/$2,295, plus first monthly payment required. $0 security deposit on all models. Freight and P.D.E. for Tucson, Santa Fe, Accent, Sonata and Elantra included. 20,000 km allowance per year applies. Additional charge of $0.10/km. **Tucson GL I-4 FWD/Santa Fe GL I-4 FWD/Accent 5 GL/Sonata GL/Elantra GL MSRP $20,994/$21,994/$15,060/$23,210/$15,810. All MSRP prices include freight and P.D.E. and exclude dealer administration fee, license and all applicable taxes. Dealer order may be required on Tucson GL I-4 FWD. †0% purchase financing available O.A.C. from Hyundai Financial Services on selected 2005 Sonata/Accent models for up to 72/72 month terms and all Tucson/Santa Fe/Elantra models up to 36/48/60 month terms. Financing example: $15,000 at 0% per annum equals $208.33/$416.67/$312.50/$250.00 per month for 72/36/60/48 months. C.O.B. is $0.00 for a total obligation of $15,000.00. All offers are for a limited time and may not be combined with any other offer. See dealer for details. Dealers are free to set individual prices. Offers expire May 31, 2005. ΔHyundai's Comprehensive Limited Warranty coverage covers most vehicle components against defects in workmanship under normal use and maintenance conditions effective for vehicles sold on or after March 22, 2004.

# The Morrisburg Leader

*A Family Newspaper Serving the Community for more than a Century*

Published every Wednesday afternoon at Morrisburg, Ontario
by The Morrisburg Leader Limited
P.O. Box 891, 41 Main St., Morrisburg, ON K0C 1X0
Tel: (613) 543-2987 or 543-3611 • Fax: (613) 543-3643

Sam Laurin, Editor Terry Laurin, Production Mgr.
Mike Laurin, Advertising Sales

Publications Mail Registration No. 08966
Agreement Number 40005334

Canada *We acknowledge the financial support of the Government of Canada, through the Publications Assistance Program toward our mailing costs.*

YEARLY SUBSCRIPTION RATES
$29.96 per year in Canada
$100.00 per year U.S.A.
SUBSCRIPTION PRICES INCLUDE G.S.T.

VERIFIED CIRCULATION PAID

ADVERTISING DEADLINES
Display – 4:30 p.m. Mondays • Classified – 12 Noon Tuesdays


# Roundabout way to a sensible choice

They took the long way around, but South Dundas council finally reached what we believe is an appropriate decision in filling the South Dundas Iroquois ward council vacancy.

Bill Ewing finished second to the councillor who resigned from post in the last election, and in most cases that's how council vacancies are filled. He was the only person who submitted an application who could show any official support of the people of Iroquois. That official support was in the form of the 194 votes that he received in the last election.

If council had selected any of the other candidates they would have broken the mold, and we are not sure that breaking the mold in this circumstance would have been seen in a positive light.

Many of those who submitted their names for the position were quite surprised that it wasn't just given to Bill in the first place.

Hindsight is 20/20. Had council had it to do all over again, they would perhaps have given Bill the nod right away, and saved valuable time and money.

Nevertheless, we congratulate Bill Ewing on the appointment and are confident that he will work hard for this community, as he had done in the past.

The positive thing that did come out through the application process was the affirmation that people in this municipality are ready and willing to step into the political ring for the betterment of South Dundas.

A number of names that were familiar politically prior to amalgamation surfaced in the process, as did a few new names. Hopefully, their interest in municipal politics won't dwindle before the November 2006 election, and the voters of South Dundas will have a huge slate of candidates, both rookies and veterans, with varied backgrounds and experiences to choose from.

It was encouraging to see so much interest in South Dundas from so many people ready and willing to serve this community and its people.

*RC*

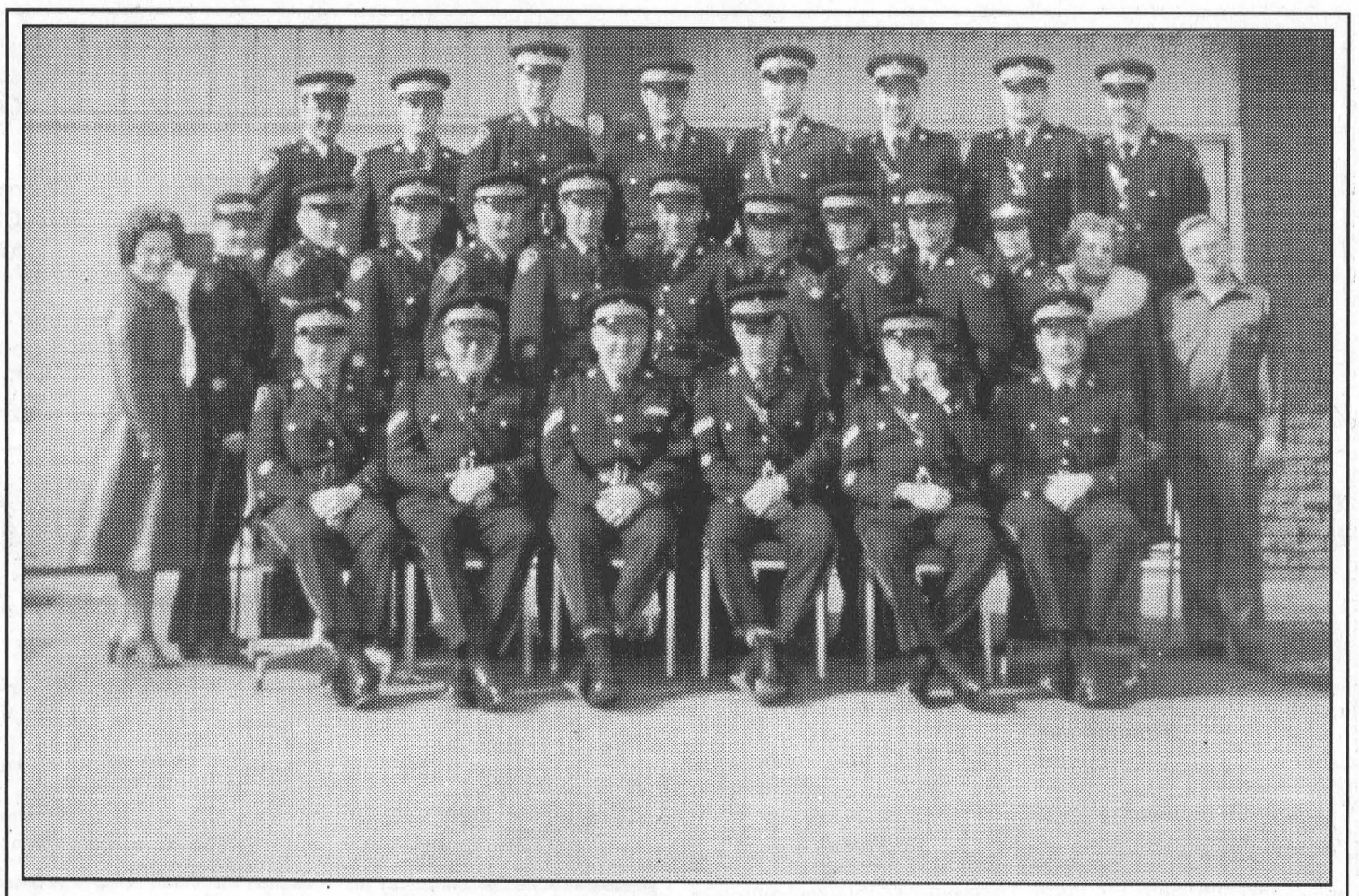

*Ontario Provincial Police Morrisburg Detachment 1977*

Front row (l-r): Const. Roy C. Guse, Cpl. Eric M. Riddell, Sgt. Harry P. Boyd, Cpl. Ralph E. Thompson, Cpl. Con Woods, Const. J. Frank Albert. Second row: Steno, Roberta Harland, Constables Faye I. McAvoy, Donald Harper, Morgan R. Hill, D. Lee McCaslin, Paul D. Cordes, Russell Lackey, Stanley R. Wilkins, William B. Renshaw, R. Terrence Mason, Jennifer J. Montour, Steno, Irene Coles, Custodian, Ward J. Whitteker. Third row: Constables John Ralko, Harold Theriault, John H. Steele, Peter W.E. Meilleur, John Watson, Terrence L. Bladon, Brent Mikstas, Frederick J. Langlotz.

*Seen 'n Heard*

## Around the Township

Saturday, June 4 at 1 p.m. the Friends of the Upper Canada Migratory Bird Sanctuary are presenting the Reptile Rain forest, a reptile show from the Kemptville area. This is an exciting and enlightening presentation with live native and exotic reptiles. Spectators will see all the live animals their professionally trained zoo keeper brings along while covering such topics as: reptile communication and defense in the wild, camouflage and adaptability, endangered species, natural habitats and animal mimicry. The show is suitable for all ages from children to adults, but children must be accompanied by an adult. There is no cost, but all donations are most welcome.

•••

Also coming up very soon is the Catch the Spirit Heart and Stroke Golf Tournament at the Cedar Glen Golf Club in Williamsburg. For the price of $50 one can help a good cause, enjoy 18 holes of golf, win prizes, have fun and enjoy a delicious dinner. Registrations are required by May 28 and can be made by calling 535-2323.

•••

The Iroquois Legion is asking the community to "Help Us, Help Jason Pedal at an upcoming dance and Silent Auction at the Legion on Saturday, June 4. Proceeds from the fundraiser will be put towards a $3,500 Freedom Concept Tricycle which will have tremendous benefits to Jason's motor skills. Jason is the son of Darin and Katrina and was born with sever hypotonia, which means he has difficulty using his muscles.

•••

Coming up this weekend are fundraisers for the local Food Bank and the Traditional Scouts and Timberwolf Cubs group. In aid of the Food Bank, a Yard Sale will be running in the basement of the old high school from 8 a.m. to 3 p.m. The Traditional Scouts and Timberwolf Club group are holding a car wash this Saturday, May 28 at McGillis Home Hardware in Morrisburg to raise funds for an upcoming Jamboree.

•••

The weather outside is frightful...well maybe not that bad, but some consecutive warm days packed with sunshine would go a long ways.

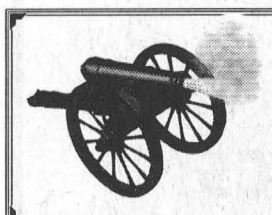

# The Leader Blast from the Past

*Compiled from The Leader's files*

### 1995

It was reported in the May 24 issue that 13-year-old Stephanie Chung had passed her gold freestyle skating test, the last test in the Canadian Figure Skating test stream. Most skaters hoped to pass their gold by the time they finished high school. Stephanie was in grade 7.

The Morrisburg Curling Club held a special get-together to honour its past presidents who included Ian McGillis, Lauren Herriman, Nelly Leightizer, Karen Gorrell, Bernie Brunt, Peter Brunt, Fred Hill, Doug McGillis, Bill Magee, Graham Houze, Phyllis Monger, Caroline Robertson, Joan McGillis, Liz Brunt, Lillian Wagner, Kathy Johnston and Mary Doig.

Residents of Williamsburg had formed a Neighbourhood Watch program, which was one of a number of new initiatives said David Lapier, president of the Williamsburg Community Association. Signs were also erected to mark the historic home of Dr. Locke.

### 1985

The May 29 issue reported a little bit of history was unearthed when village workmen at the waterfront park dug up the flintlock of a Brown Bess, a standard British military rifle. The piece was found in the area near the Williamsburg canal monument and was buried about four feet underground. The piece dated to the late 1700s.

Scott and Chris Lane and David Serviss received their chief scouting awards from Scout leader Bob Barclay.

Seaway District High School was sending three athletes to the Regional meet: Sean Butcher qualified in the midget boys 400m and javelin; Dan Noakes qualified in senior boys javelin; and Lisa Barnett qualified in the senior 400m.

Seaway District High School elected its student council executive for the next school year. Elected president was Eldon Horner and he was joined by Sabine Straube as first vice and Robert Hamilton as second. Tracey Ogilby became head of the Girls Athletic Association and Jimmie Cooper head of the Boys Athletic Association.

### 1975

Pictured on the front page of the May 23 issue was Debra Marion McHaffie, who had graduated from Algonquin College in a business administration program majoring in accounting. She was the youngest daughter of Audrey McHaffie and the late Lloyd McHaffie.

Mrs. Luke Mallen, one of Morrisburg's oldest and most beloved residents, marked her 98th birthday. Born in a log cabin in the heart of a virgin forest near Ottawa, she was a daughter of the late Francis Gogo and his wife the former Celina Osler. In 1885, her father purchased a farm near Aultsville. In 1901, she married Capt. Luke Mallen of Morrisburg and for many years accompanied him during the navigation season on the Great Lakes, the St. Lawrence and the Gulf. For a few years the couple operated a ferry "The Valeria" between Morrisburg and Waddington.

At Heinz' Food Market a one pound bag of Maxwell House coffee was $1.29.

### 1965

The May 28 issue reported Robert (Red) Cook, was awarded a prize for low ball at the opening competition at the Morrisburg Golf Club. Gladys Bolton was the low lady scorer for the day. Robert Woods, president, welcomed everyone to the buffet banquet which followed the afternoon competition.

More than 50 boys had signed up for the minor lacrosse program which would host teams at the mite, peewee and bantam level and play in a league consisting of Long Sault, St. Andrews, Glen Walter, Martintown and St. Regis. Registration fees were $2 for the season.

Iroquois United Church was the scene of a pretty spring wedding when Rev. J.L. Dean united in marriage Linda Lee Barkley and Ronald Lee Casselman. The bride was the daughter of Mr. and Mrs. Willis Barkley of Iroquois and the groom was the son of Mr. and Mrs. Hubert Casselman of Williamsburg.

### 1955

Headline in the May 27 issue reads: Morrisburg Girls' Trumpet Band Steals Show at Cadet Concentration. The third annual Cadet Concentration was held at the fairgrounds in Cornwall and attended by 1,000s of spectators. The Morrisburg Girls Trumpet Band played *A Long Long Trail a Winding*, and the old favourite hymn *Abide With Me*.

The Village of Morrisburg was advertising for a clerk treasurer. The successful applicant had to be able to type and keep a complete set of books, and had to be eligible for a substantial bond.

OPP Sgt. Leslie E. Throop, who had been stationed in Morrisburg for many years, was named District Sergeant and had been transferred to the District Headquarters in Dundas.

### 1945

The May 25 issue reported that those pretty girls you would meet on the street tomorrow who would sell you a tag, were donating their school holiday to the worthy cause of selling tags for The Navy League of Canada–the institution which so well looked after our own and our allies' merchant seamen and navy men.

The opening of the Morrisburg Golf Club season had to be cancelled due to wet conditions. Annual fees to the club were $10 for men and $7.50 for women. Husband and wife memberships were $15. Daily green fees were 50 cents. George E. Beavers was the club president.

The oil controller's office in Toronto announced that the value of the basic gasoline ration coupon in Canada would be raised from three to four gallons. It meant pleasure drivers would now get 160 gallons of gasoline per year.

It was expected that Federal liquor restrictions would be lifted by mid-June.

# Waste your summer

Perspectives

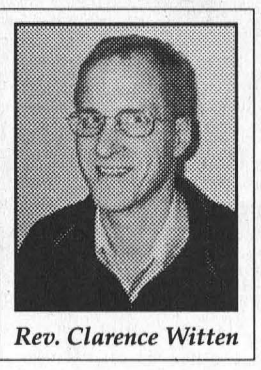

*Rev. Clarence Witten*

I intend to waste time this summer, at least as much as I can get away with. Let me explain. Many years ago, there was this famous author named James Boswell. His father apparently was a stern and distant man who for the most part spent precious little time with his son. Except for this one time. James' dad took him fishing. Later on in life, James would often speak about how wonderful that day was, the day his dad took him fishing. James would especially refer to how much that one day had shaped his life and how much he had learned from his dad on that day. So finally some guy had a bright idea. He checked into diaries that James' father had published to see just what his father thought about that day he had gone fishing with his son. This is all the diary entry said: "Gone fishing today with my son; a day wasted."

Now you know where I'm coming from. If a day fishing with my son is a day "wasted," then I commit myself to wasting as much time as possible this summer. You see, there are many things we do with the gorgeous weather and time off that summer offers. We pull out the golf clubs, we grab a good book, we pour ourselves into our yard work. These are all fine things to do, but I suggest that there's little more important than investing in our relationships. So as we plan our vacations and down time, I suggest we evaluate what we do, not in terms of "what's best for me?," but what's best for us?" What activities will help me reconnect with or build my relationship with others?

Let's face it. Often during the rest of the year, our relationships get neglected. As husband and wife we rush by one another heading here or there. As parents, we're lucky to touch base with our kids even for a few minutes every day as they (and we) dive into a host of sports and other activities. We're often too busy to spend much decent time with friends. Since this is true, it seems to me that the summer is a great time to 'catch up.'

While we're at it, we may also want to mend some fences. Many of us have family or friends with whom we've had a "falling out" with. The extra time (even extra sunshine) that summer gives us, could hardly be better spent than seeking to heal some of these broken relationships.

And then there's the most important relationship of all: our relationship with God. Somehow with the hazy, lazy days of summer God easily gets pushed aside. Who wants to sit in church on a beautiful summer morning; who wants to steal away for an intimate time of prayer? Somehow, that can seem like the ultimate waste of time. Well, if time spent with God is a waste, I say: let's do it! There's nothing quite like having his Sonshine add to a sunny day. There's no better company than God no matter what we do. You see, God loves us and he wants a relationship with us. That's why he sent his Son to die for us. If you don't have a relationship with him yet, he's waiting and wanting one with you. And if we do have a relationship with God, hey, let's keep this relationship vibrant this summer.

Ah... summer. What a wonderful season.-Let's waste it well.

*Pastor Clarence Witten*
Community Christian
Reformed Church
Dixon's Corners



***A Stylish Money Tree***

Melanie Doesburg (left), and her staff members, Cherie Seymour and Angie Richer pose in front of the Dutch Touch Money Tree for CHEO.

# Dutch Touch fashions money tree for CHEO

MORRISBURG–Melanie Doesburg of Dutch Touch Hair Salon here in Morrisburg, along with her staff and clients have fashioned a money tree, that when harvested produced a $93.50 donation for the Children's Hospital of Eastern Ontario (CHEO).

Doesburg and her staff of Cherie Seymour and Angie Richer have actually been running two CHEO fundraisers, the money tree and a week-long, cut-a-thon.

"This is the second year for the cut-a-thon," says Doesburg, explaining that for one week in early May a $1 donation is made from each hair cut. The cut-a-thon brought to Dutch Touch total donation to CHEO to $161.50.

In addition to the cut-a-thon, the tree was available to anyone who wanted to donate.

"The tree is for clients and anyone who stops by," says Doesburg. "They give little donations and some even give large donations. Even the kids dig into their pockets."

The trunk of the tree is made up of mostly pennies for the bark effect and its foliage received colour from sparkling Loonies and Toonies.

"Because of the timing for our donation this year we will probably be included on the CHEO telethon program in June," says Doesburg. "We aren't doing it for the advertising, but if we can get on the program then people will know there money is going to CHEO."

The idea for the tree grew from a decorative vine made of coins. "Somehow the tree idea for CHEO was suggested," says Doesburg.

The money donated at her Morrisburg location was boosted this year by money collected at Dutch Touch Hairstyling which she opened just two weeks ago in Ingleside.

Doesburg says the collection for CHEO is ongoing.

"We save donations for CHEO all year. If anyone wants to drop off a donation we'll accept it any time."

# If a tree falls . . .

– Continued from Page 1

United Counties of SD&G since it would allow for the sustainable management of the forest at a very low cost," said Josée Brizard, SNC director of conservation programs, at the May 17, council meeting.

She explained the nature of the forest and its tree species, and suggested that some harvesting could be done.

South Dundas mayor Lyle Van Allen asked Brizard for an estimate of the value of the wood that would be harvested?

"A very conservative estimate would be $2,000 to $3,000," said Brizard.

"How much for you to manage our forest?" asked Van Allen.

Brizard estimated the cost at about $350 per day, and that the work would take about three days, for a total cost just over $1,000.

"So we pay you for the thinning and if we sell the wood we get the money from that," confirmed councillor Johnny Whitteker.

Councillor Charles Barkley asked if SNC does any replanting?

Brizard explained that they cut trees in a way to encourage natural regrowth.

Council has not yet decided if they are interested in the offer.

"Even if it was cost neutral I'd be in favour," said Barkley.

Acting South Dundas CAO Brenda Brunt will gather some more information about the program before council makes a final decision.


Upcoming Event

Trunk Show

**Want to see, fall in love with and try on exclusive and gorgeous gowns from 'Jasmine Bridal'? Wouldn't it be great to see the entire 'New Fall 2005' Jasmine Bridal Gowns in person?**

***Before anyone else!***

*There's a Trunk Show coming to your neighborhood!*

**Because of Jasmine's 'Patented Tailor Made Fitting System', every bride can be fitted in any sample gown she chooses to try on.**

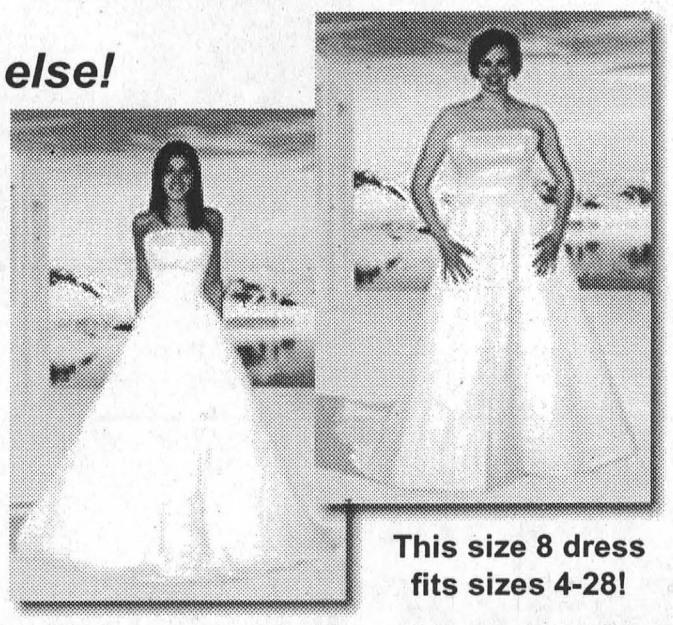

**This size 8 dress fits sizes 4-28!**

Receive the latest gown info, news, updates and trunk show info in your e-mail box.

Get started now and register at

**www.juliannahsbridal.ca**

or call **613-538-2323**

*for ultimate service*

**www.jasminebridal.com**

**Sun., June 5 to Sun., June 12**

**MOOSE CREEK MALL**

*only at*

Juliannah's Dress & Bridal

**Moose Creek Mall, Ontario 613-538-2323**




***CWL Gives a Donation to Ryan's Well Foundation***

The CWL presents a cheque for $555.25 to the Ryan's Well Foundation. Pictured above, l-r are Elise Weagant (CWL Communications Convener), Joanne Sams (Office and Special Projects Manager.) and Mark Hreljac (father of Ryan Hreljac and founder of the project).

# CWL "at home and abroad"

KINGSTON– Members of St. Mary's/St. Cecilia's Catholic Women's League, overcame the problem of long-distance organization to host a successful Diocesan Convention in Kingston on Sunday, May 1.

The convention attracted 255 CWL members from the Kingston Archdiocese attending the Saturday business sessions and 334 members as well as their respective parish priests attending the Sunday Mass and closing banquet. Funds collected at the Mass totaled more then $1000.

The collection is designated for charitable purposes and is traditionally given to the convention's host council. As St. Mary's/St. Cecilia's CWL of Morrisburg/Iroquois were the hosts this year, they were given the privilege of allocating funds.

Within the League prayer are the words "teach us to share with others at home and abroad". Keeping that in mind, the council decided to make equal donations of $555.25 to both the South Dundas County Food bank and Ryan's Well Foundation, a Kemptville based organization dedicated to providing clean water for the people of Africa.

Ryan is a 14-year-old boy who, with the help of his father Mark Hreljac, founded this organization and has been raising funds since he was six years old.

The Council thanks all those in the community and in the parish who supported them in any way.

They were particularly touched by the donations of Allison Real Estate and the Bouchard Family in memory of their respective mothers, both longtime members of St. Mary's/St. Cecilia's CWL.

"The annual CWL Convention offers all members a chance to meet with sisters in the League, to renew old friendships and develop new ones, to learn more about the work of the League, to share ideas, and to grow spiritually," said Richer. "I think this convention was a resounding success," she added.



***CWL Gives a Donation to Food Bank***

CWL President Cathy Lortie (right) hands a cheque for $555.25 to Wendy Veldhoven of the South Dundas County Food Bank.

*Lozo Photo*

# Mock enactment shows the consequences of a wrong choice

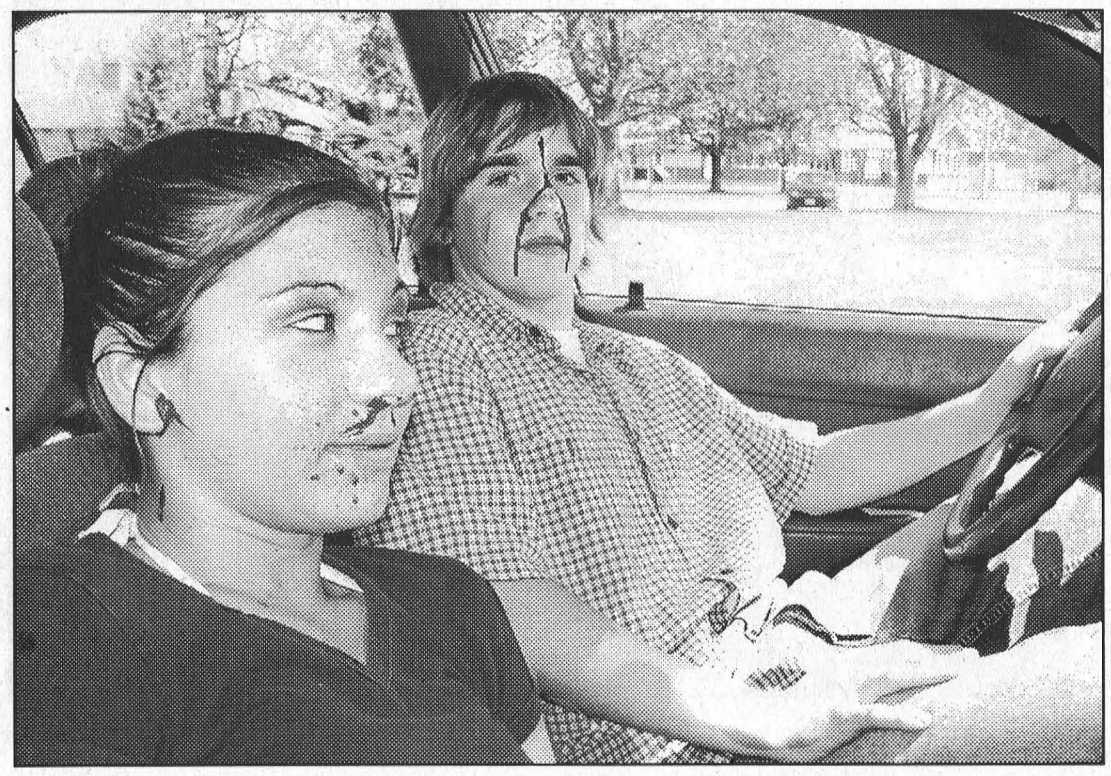



***The Aftermath of Drinking and Driving***

Local emergency services sponsored an enactment of a drinking and driving accident at Rothwell-Osnabruck Friday, which involved the OPP, Cornwall EMS, Cornwall and SD&G Ambulance Service, fire chief David Brown and the Ingleside Volunteer Fire Department, Rick's Auto in Long Sault (donated the car), and four R–O youth who acted the victims. They were, left, Anita Rossignol and Corey Gove. Not pictured are Nate Stephenson and Mandy Cryderman.

INGLESIDE – Students at Rothwell-Osnabruck watched Friday afternoon as their friend and schoolmate Anita Rossignol was removed from a vehicle following an after prom automobile accident. They watched as paramedics placed her on a stretcher and continued to watch as she stopped breathing and the medical personnel attempted to revive her.

This was all part of a timely enactment carried out in conjunction with Emergency Services Week which comes as area students begin to prepare for upcoming school prom nights and end of school year parties.

The enactment carried out Friday afternoon for the grade 7s and 8s and high school students at Rothwell Osnabruck involved the Ontario Provincial Police, the Cornwall and SD&G Ambulance Service, the Cornwall Emergency Service and the Ingleside Volunteer Fire Department.

"The idea is to give the students somewhat of a real time, real life scenario," said Bradley Nuttley, Community Safety Coordinator for Cornwall EMS. He explained that people confuse what really happens with how things are depicted on television. "We are doing it to increase public awareness in SD&G. It increases awareness of the consequences of drinking and driving."

The scenario to the enactment begins at an after prom bush party. The enactors include the car's driver Corey Gove, who has been drinking at the party and his date Anita Rossignol seated in the front passenger seat. In the back seat are Nate Stephenson with his date Mandy Cryderman.

When the R-O students fill the road side bleachers, the accident has already taken place. Neither of the boys are seriously injured, but Anita has life threatening injuries and Mandy, in the back seat, has suspected back and neck injuries.

"We are here today to show you something words can not describe," said commentator Norm Berrette, manager of the Cornwall SD&G Ambulance Service. "What you are going to see is going to be in real time. This is not television."

The first to arrive on the scene are the Ontario Provincial Police. These officers determine the number of casualties. They then put in a call to their communication centre from which calls are made to the ambulance emergency response unit, the fire department and local ambulance service.

Within minutes of each other the fire department and emergency response team arrive. The fire department secures the vehicle by cutting the battery cables to prevent sparks which could lead to fire and the emergency response team assesses the victims. They apply devices to the victims to keep the spine immobile in case there be a back or neck injury.

"It takes a fair amount of time for the emergency personnel to get the casualties out of the vehicle and the paramedics to do the assessment," explained Berrette. "Keep in mind this accident could have happened 20 minutes or a half hour before they were even found. Twenty minutes have now elapsed and the vehicle is still not open."

The police have removed Gove and Stephenson from the vehicle, and Gove has been arrested. The paramedics are able to access the injured girls from the driver side doors, but the fire department will have to use extrication apparatus to cut open the vehicle to safely remove them.

While they are covered with sheeting to protect them from flying glass and metal, paramedics remain at their sides making sure they do not move and to reassure them that they are being helped.

Twenty-seven minutes elapse before Anita is removed to a stretcher. At this point her heart stopped and she stopped breathing. Breathing apparatus is applied and she is rushed to hospital where medical staff there are unable to revive her.

The fire department next turn to the task of cutting away the car roof to extricate Mandy. She has been awake in the back seat and conscious of what is happening around here. Thirty minutes elapse before she is removed.

"Cory has been arrested and is facing possible jail time," Berrette tells the students. "He now has to live his entire life knowing he was driving a vehicle that killed one of his friends. Every individual in this car will remember this the rest of their lives...they'll remember that a friend of theirs died right by their side."

"What you see right now is real life."

"This was caused by a bad decision, the decision to drink and drive."

"I understand prom is a good time," an on site Provincial Police officer told the assembled students. "If you are going to have fun, be smart about it. When you are involved in an incident and you have your friend beside you who has died...that sticks with you the rest of your life. You can hear it, you can feel it."

"Don't drink or do drugs, and then drive. Call a friend. Call a parent. Walk home."

The officer then drove home the point by recalling an accident involving four young people leaving the Char-Lan prom "just last weekend. As a result an 18-year-old has a broken neck."

The enactment demonstrated the efficiency of the local emergency responders and hopefully impressed upon the youth that drinking and driving and the resulting accidents do not resemble the acted out versions they see on television.

"If I get one kid not to drink and drive then I've accomplished my goal," said Cornwall EMS paramedic Scott Haliday of the day's enactment. This would more than likely be the sentiment of each and everyone of the emergency responders who deal with these deadly situations and who volunteered their time to help get the message out to the local youth.



Ingleside volunteer firefighters remove the vehicle door in order that Anita may be safely removed. Twenty-seven minutes elapsed from the time the fire department arrived on the scene until they were able to remove Anita.

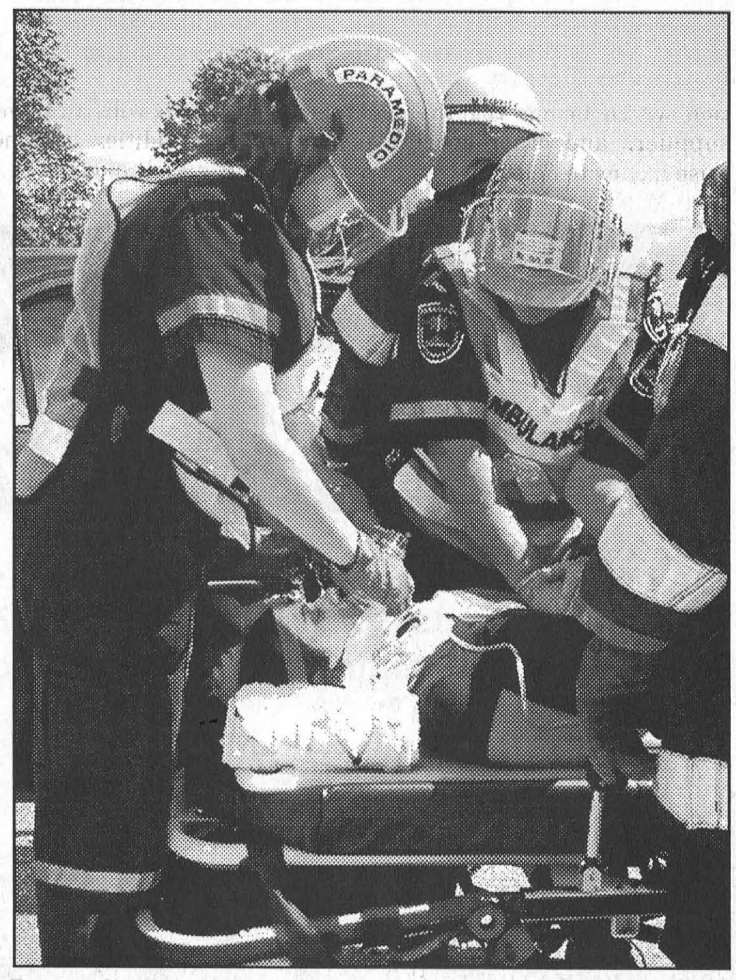

Paramedics apply breathing apparatus to Anita, who has stopped breathing. She is quickly removed to hospital where medical staff there are unable to revive her.

Tropical Pools & Spas
Providing the best pool care system on the market
Providing the best pool care on the market.

We've Gone LOONIE

For Just A Loonie
You Can Add Up To $300 In Options To Your Pool
See In-Store For Details

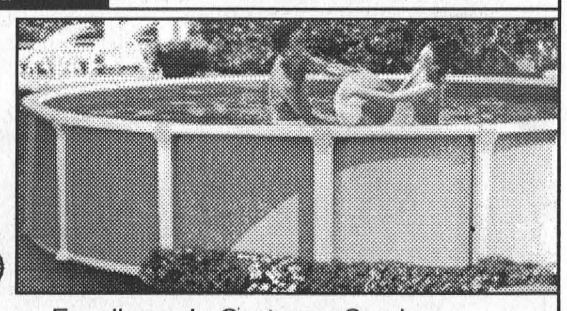



Guardex
Jacuzzi PREMIUM

- Excellence In Customer Service
- Owners On Site
- Premium Products – Not Premium Prices
- Fully Stocked Showroom

Buy A Synergy Kit And Help The Local Humane Society

See Our Large Selection of . . .
SPAS - POOLS - ACCESSORIES
1-800-606-SWIM

SIMA POOLS PATIOS SPAS
TROPICAL POOLS & SPAS
920 Edward St., Prescott 925-2336

R.C.M.P. MUSICAL RIDE

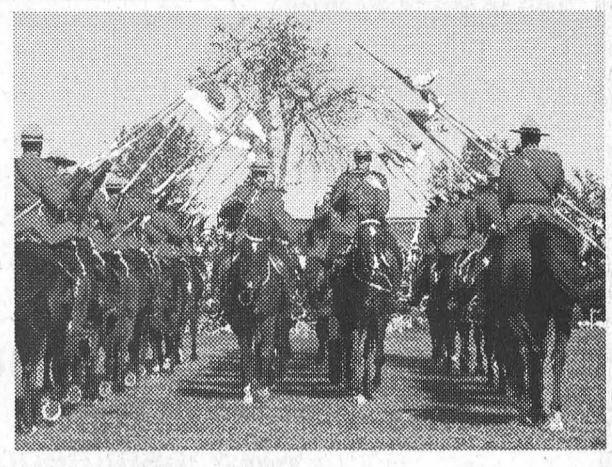

hosted by
CHESTERVILLE ROTARY CLUB
Sunday, May 29, 2 p.m.
CHESTERVILLE FAIRGROUNDS
$5 PER PERSON • 6 Yrs. & Under Free
Admission at Gate (no preticket sale)
OTHER ENTERTAINMENT – MAGICIAN FOR CHILDREN
HIGH SCHOOL BAND + RECORDING ARTIST SOLA
MUSICAL RIDE BOUTIQUE FOR SOUVENIRS
~ FOOD BOOTH OPEN AT 12:30 P.M. ~

# Local supporters put on a McHappy face for..

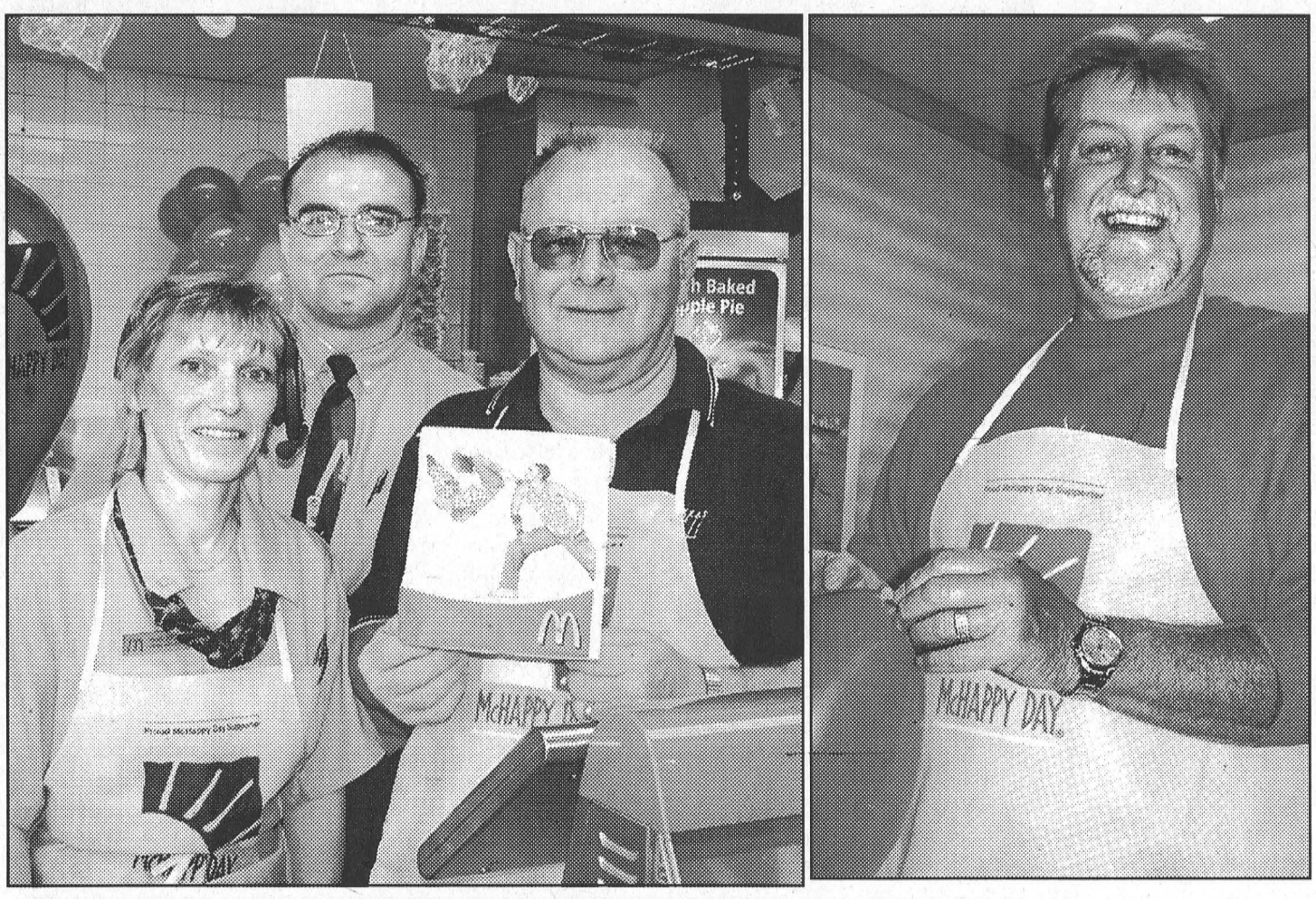

*South Dundas Mayor Stops in for a McHappy Day*

McHappy Day is a very special tradition for McDonald's restaurants across Canada, and last Wednesday the McDonald's restaurant in Morrisburg recruited some extra staff to help serve up a McHappy Day to local residents. For each Big Mac, McMuffin and Happy Meal sold during the day $1 goes to a charity with the money raised locally earmarked for the Children's Treatment Centre in Cornwall. In the photo, above left, Morrisburg McDonald's store manager Christine Disheau and area manager, Gabe Prieur show South Dundas mayor Lyle Van Allen the ropes, while on the right Bruce St. John prepares the celebratory balloons. According to St. John, "they were unable to get Ronald, so they got the next best thing."

# McHappy Day at McDonald's

MORRISBURG–It was McHappy Day at McDonald's Restaurants across Canada last Wednesday, May 18 and here in Morrisburg the staff brought in some special guest employees just to make it an extra, special McHappy event.

McHappy Day is a McDonald's tradition which brings together customers, suppliers and other special guests to raise money to help children in need.

On McHappy Day, McDonald's donates one dollar for every McMuffin®, Big Mac® and Happy Meal® sold in its restaurants to children's charities across the country. The money raised at the McDonald's in Morrisburg is being donated to the Children's Treatment Centre in Cornwall.

Morrisburg McDonald's store manager Christine Disheau said the entire staff had jumped on board for the McHappy event which they kicked off on Saturday, May 14 with a car wash.

In addition customers could purchase a Big Red Shoe for $1, which, once signed, was put on display. The two events had raised $1,000 before McHappy Day had even arrived.

In addition to the early fundraisers, Disheau was pleased to have an all-star McHappy lineup of special servers who included: South Dundas mayor Lyle Van Allen, South Dundas councillor Johnny Whitteker, Jeremy Morrow representing the local ambulance unit, Brian Cooper representing South Dundas Township staff, Guy Hart from the Morrisburg Building Centre and Steve Skerry from McGillis Home Hardware.

Oh, and the extra special guest was Bruce St. John who explained, "they couldn't get Ronald, so they got the next best thing."

In addition to his expertise behind the counter, St. John handled the decorating.


FLOWERS DURANT'S
(Quality & Service Guaranteed)
DAILY DELIVERIES TO MORRISBURG & ALL OF DUNDAS COUNTY
507 St. Lawrence St., Winchester 774-3825
2 Industrial Dr., Chesterville 448-2354
Toll Free 1-800-263-5495
Order On Line www.durantsflowers.com

WOODY'S KROWN RUST CONTROL
KROWN PROTECT. MAINTAIN. SAVE.
Gary Klein-Swormink
Proprietor
P.O. Box 819, 2677 County Rd. #31
Winchester, ON K0C 2K0
Tel: 613-774-2806 Fax: 613-774-2890
woodys@storm.ca www.krown.com

MORRISBURG CHIROPRACTIC
DR. STEVEN C. MORROW
McIntosh Country Inn - Room 122 (Entrance 3)
Plant and Rake Without Ache!
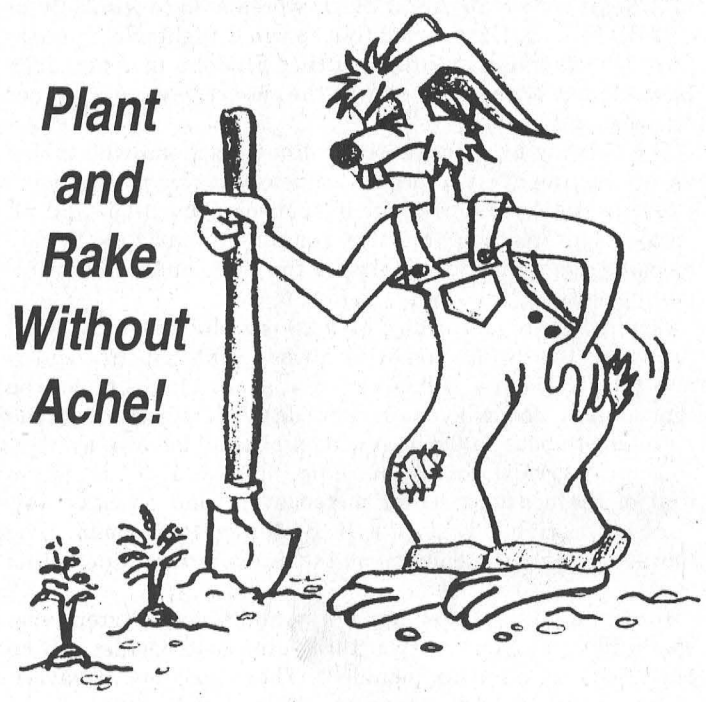
Call 543-0500 for help

Mike's Custom Kitchens
Quality Craftsmanship & Detail
~ Custom Kitchens
~ Vanities
~ Entertainment Units
~ Wall Units
~ Custom Tops

Mike Metcalfe
IROQUOIS 18 Years Experience 652-6271

E.C. CARRUTHERS & SONS
WATER HAULAGE
• SWIMMING POOL FILLING
• TRUCK & SPRAY BAR RENTALS
• ROAD CONSTRUCTION & CLEANING
R.R. #4, CRYSLER, ONTARIO K0A 1R0
TEL: 448-1244 CELL: 223-2241

TaxWise
ATTENTION PEOPLE WITH A DISABILITY
and their families & caregivers
A very large number of you are missing significant amounts of tax credits and refunds you are entitled to.
Now is the time to do something about it.
Ken Lagasse CA, and Steven van Ryswyk, a tax retrieval specialist, are in Morrisburg for a special engagement to help you identify and obtain tax refunds and credits you are missing.
Attend one of the
Free Tax Reduction Clinics
at the MORRISBURG LEGION HALL
10 Legion St., Morrisburg on
Monday, May 30, 2005
2-3 p.m. and 6-7 p.m.
For more information or if you cannot attend and want a free tax review call 1-866-448-2188 or go to www.taxwise.ca/taxaid for details.

SEAWAY VALLEY PHARMACY
YOUR FULL SERVICE PHARMACY
Family Owned and Operated • Serving You For Over 140 Years
Guaranteed Lowest Price in Morrisburg!
20% OFF SELECTED SUMMER MERCHANDISE and GIFTWARE
Nicoderm Step 1 35.99 14's
Jamieson Vitamin D 1.99 400 IU
SELECTED FINESSE SHAMPOO & CONDITIONER $1.99
ALL SPECIALS VALID WHILE QUANTITIES LAST
FREE SCREENING CLINIC
Friday, MAY 27 9 a.m. - 1 p.m., by Nurse
FOR CHOLESTEROL, GLUCOSE & BLOOD PRESSURE
By appointment only 543-2823
#45 MORRISBURG VILLAGE PLAZA
SCOTT LANE 543-2823 GORD LANE

For All Your Printing Needs Call The Leader 543-2987

WEEKLY GREEN SPECIAL
2003 DODGE DAKOTA
Quad Cab 4x4
Just turning 28,000 km
Local Trade
$25,995.00
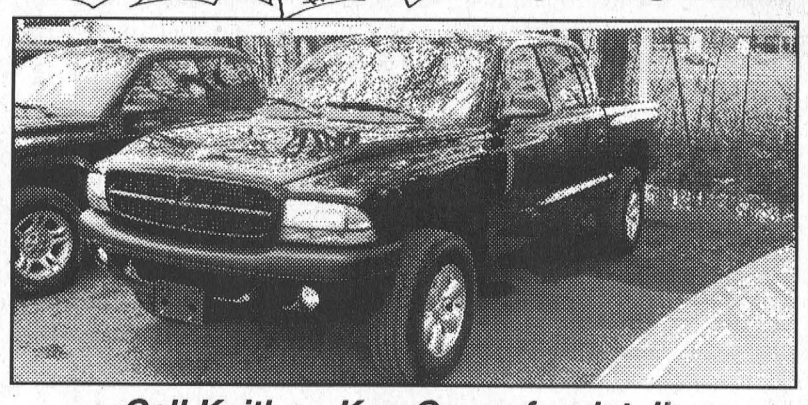
Call Keith or Ken Green for details

Keith Green
Home 543-3177
Representing "Any Make, Any Model, Any Year"
Notman FIVE STAR
CHRYSLER - DODGE - JEEP
www.notmanchrysler.com
HOURS
Mon. - Thurs. 9-8
Fri. 9-6
Sat. 9-3
2205 VINCENT MASSEY DR. • CORNWALL • 613-938-0934

Ken Green
Home 537-8509




# This Week at MGC

MORRISBURG –The ladies kicked off the week at the Morrisburg Golf Club and each was entitled to use one mulligan during their round which was sponsored by KBD Transportation in Iroquois.

Leading the field was Vicki Boivin who posted a 45 for the low gross in A flight. She was followed by Carolyn Weegar who shot a 46 to win B flight, and tied by Denise Lebrun who shot a 45 to win C flight. The D flight win went to Wendy Hoogeveen with a 51. Net winners were Barb Sheridan, whose 46 gross score gave her a 35.5 net for the A flight win, Charlene Baker who shot a 48 for a 35 net in B flight, Gisele Hooles who shot a 49 for a 32.5 net in C flight and Lisa Schwerdtfeger who shot a 60 for a 38 net in D flight.

It was a big night for Lebrun who not only won C low gross but who won for the least putts with 13. It was also her first time to break 50 and she did it with lots of room to spare. Adding their names to the ladies birdie tree were Donna Dillabough who birdied the second hole and Elsie Guindon who produced a birdie on the seventh.

Coming up tonight the Ladies evening is sponsored by Upper Canada Playhouse and Aikman Trailer Sales. It is the annual string tournament and participants are reminded to bring along their scissors.

In men's night action, close to 100 golfers hit the field and when play was complete, it was Jeff Cassell scoring the win in A flight with a 36. Allan Black scored a 38 to win B flight and Bobby Jack Hart copied that to win C flight. Net winners were Chuck Irvine in A flight, Bruce St. John in B and Jack Newsom in C. John Morrow was the closest to the pin winner on number 8.

The evening was sponsored by Jim Casselman who tabled an interesting array of prizes...some of the flea market variety. This week's men's night is sponsored by Biba, and all men's night participants are reminded that this Friday morning's sign-in is for the first of the three annul Boli men's night events.

Coming up this Saturday, May 28 is a club mixed two-ball fun event which has met with a wonderful response and is now full. The course will be closed at about 11:45 a.m. for the tournament and will not reopen until all are through the 10th tee at about 5:00 p.m. A wing night will follow play.

Coming up next Friday, morning (June 3) at 9 a.m. is the first of the season's senior mixed event and on Saturday, June 4, the club is hosting a Jr. B reunion tournament. The course will not be open until mid to late afternoon due to this event.

Junior nights are now underway and for youngsters who would like to give it a try, a three-nine hole booklet can be purchased for $16 (tax included). These booklets are available for purchase to a youngster only once and are non-transferable. After the three rounds, they can decide if they would like to purchase a junior membership or continue to play as a guest at the $16 nine hole green fee rate. This is a great opportunity for youngsters to try the game, without committing mom and dad's pocket book too much.

# Help Us Help Jason Pedal

IROQUOIS– The Royal Canadian Legion is hosting a fundraising Dance and Silent Auction in honour of Jason Eden on Saturday, June 4, 2005 at the Iroquois Legion.

Jason, son of Darin and Katrina, is an eight-year-old boy who was born mentally challenged with severe hypotonia. This means he has difficulty using his muscles in ways that are expected.

He suffers from poor coordination of upper and lower extremities, which affects his mobility. He can walk independently but his balance and endurance are decreased considerably.

Jason tried the Freedom Concept Tricycle and it proved to be an excellent therapeutic device for him. It will have many long-term benefits for him. This tricycle will improve his mobility in general. It will improve his physical function, it will allow him to participate in family leisure activities and it will help him improve his functional skills.

However, this special tricycle costs approximately $3,500. The Eden's do not receive any handicap benefits for these extra expenses; therefore it is difficult for them to purchase special equipment for him.

The Royal Canadian Legion wants to help them make this dream for Jason come true. Any donation you may be able to provide, such as a monetary or silent auction item donation, would be greatly appreciated.

The Royal Canadian Legion would please ask that all donations be received no later than May 27, 2005. Arrangements can be made to pick up any donations you may have. Please feel free to contact Wendy Leslie (Work Number:1-800-342-6387) or Julie Waddell at the Iroquois Legion at 652-4516.

# Among the Cedars

WILLIAMSBURG – John Bongers posted a 38 and produced the longest drive to lead the weekly men's night at the Cedar Glen Golf Club last Thursday. Bongers edged out J.P St. Pierre who shot a 40 to claim low gross in A flight.

In B flight, the win went to Bruce Whitteker with a 41, another narrow win over David DeBoer who carded a 42. C flight was won by Bert McIntosh with a 45, and Ray Michaud claimed the D flight win with a 49.

Net winners were: Kenny Konink in A, Peter Schoenfeld in B, Dave McIntosh in C and Bill Kooistra in D. Mark Lauzon and J.P. St. Pierre were closest to the pin winners.

In ladies night action on Wednesday, Lee Anne Munro and Denis Lafave won for closest to the pin shots. In the Tuesday night two-person scramble Terry Barkley and Merle Reaney, and Darell Shelp and Phil Douglas tied for low gross with 32s, and Sam and Claire Locke won the low net with a 21.

**Coming Events:**

Coming up this Sunday, May 29 is a Mixed Two-Ball Tournament. Participants are asked to call the clubhouse to book tee times which begin at 3 p.m.

Monday, May 30–First Junior Night starting at 4 p.m.

Spots are still available for the Winchester Fire Department Fundraiser which is being played Saturday, May 28. Tee times start at 11 a.m. and spots may reserved by calling the Cedar Glen clubhouse.

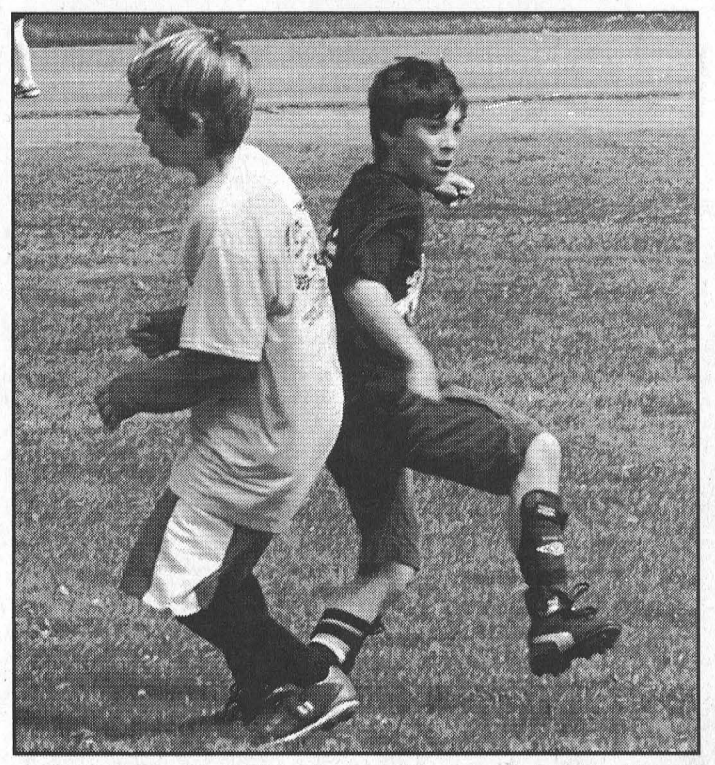

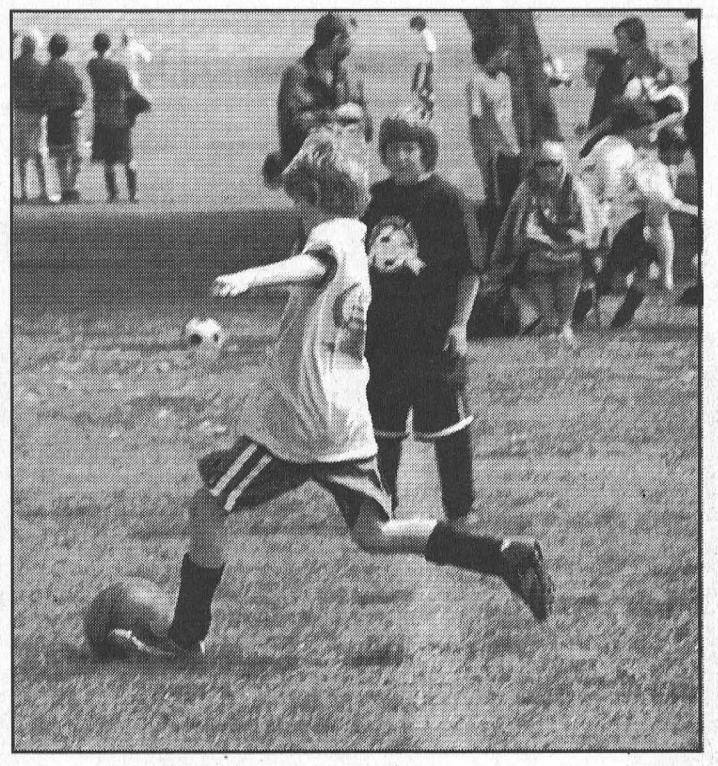

***South Dundas Soccer 10th Anniversary***

Two opposing players fight for the ball during a game on Saturday (above left). Connor Woodmass scored for his team on a penalty kick and put them up 2-1 (above right).

*Lozo Photo*

# 10 years for South Dundas Soccer

IROQUOIS– A total of 611 participants have signed up for the South Dundas Soccer Association 10th Anniversary year.

The 44 house teams, 88 coaches and close to 100 volunteers gathered on the soccer fields of Iroquois Public School on Saturday to open the season.

In 10 years the soccer program has grown from its original membership of 33 participants to its current 611 members. Among those members are Andre Menges, Corey Tschoumy, and Daniel Glauser who have played every season since the program began in 1996.

"They come from all over South Dundas, some from Cardinal and some from Ingleside, but the majority are from South Dundas," said Association President, Candace Menges.

"It's a very social program. Alot of friendship's are developed and it is a good way for kids to get together. Everyone gets to play."

With the season now underway the Seaway Kickers traveling teams will hold boys games on Monday nights and hold home and away girls games Tuesday nights. All the other teams in the association play Saturday mornings.




***10 Year Veterans In The League***

From left to right are Daniel Glauser, Corey Tschoumy and Andres Menges. These three young men have been playing in the South Dundas Soccer Program since it began in 1996.

*Lozo Photo*

# News from Iroquois Golf Club

IROQUOIS–The ladies section of the Iroquois Golf Club kicked off the week's action Wednesday night and after everyone congratulated Sue Sloan for her hole-in-one on the seventh hole on Tuesday morning, the ladies got down to their evening play.

When it was finished it was two players, Mary Jean Craig and Karen Cooke, sharing the winner's circle tied with a low net of 32. Diane Fawcett was right on their heels with a 33, and Carole Brouse was next up with a 34. There was a major traffic jam for fifth low net with Helen Robichaud, Mary Bueley, Betty McDermid and Cheryl Elliott all tied at 35.

Thursday night it was the men's turn as 57 players hit the field for a Net Best Ball-Hidden Partner format sponsored by Lloyd McMillan Equipment. On this night, a number of those in the field were hoping to have John Lyon as their hidden partner as Lyon posted a 33 gross score for the evening giving him an enviable net.

The draw winner who did match Lyon was Les Craig and their combined net turned out to be a 29 for the first place win. Four blind draw twosomes ended up tied with 31s and they included Ross Ferguson and Roy Lapier, Howard Sayeau and Tommy McMillan, Bill Dove and Kent McDermid and Gary Easter and Bob Lacelle. Next up were Rick MacKenzie and Jordie MacDonald with a 32 net. Closest to the pin winners were Stan Smith, Paul Shipclark and Ross Ferguson.

The Spring Derby was run on the weekend with a Net Best Ball plus the score of a PGA Tour Player from Round three of Bank of America Colonial Tournament used on Saturday. On Sunday, the front nine net of one player and back nine net of another was used for scoring.

Taking it all in stride and claiming the win with a 196 net was the husband wife duo of Nancy and Chris Barkley. Judy Madden and Nelly Leightizer, and Margo Anderson and Gail McCallam tied for second place with 199 nets and next up were Roy Lapier and Lanny Gladstone with a 202 net. Don Martelle and Brad Windsor, and Bill Anderson and Bob Bergland tied with 203 nets.

Coming up on Thursday, June 2 is a men's night scramble which is being sponsored by Swank Construction. Cost is $5 for members and $20 for non-members. Teams are to consist of four players with a combined handicap of at least 50. Registration is at the clubhouse and play will begin with a shotgun start at 5:45 p.m.

# Ontario Sr. Games hold competitions

CORNWALL– The Ontario Senior District #8 will be holding local competitions between now and June 15, in different locations throughout the counties.

These indoor and outdoor competitions will cover 15 different activities.

The activities will include: Cribbage, June 8 at the Morrisburg Legion, Euchre, May 25 at the Morrisburg Legion, Darts, June 3 at the Morrisburg Legion, Golf, May 31 at the Glengarry Golf Club in Alexandria, along with four handed bid euchre, bocce, carpet bowling, contract bridge, five pin bowling, floor shuffleboard, horseshoes, lawn bowling, swimming, tennis and walking (three Km prediction) throughout the the counties.

Anyone interested in competing or assisting in these activities; please contact either Burt McKinley (613-674-5522), Barbara Fraser (613-938-1841), Robert Peladeau (613-931-1641 English/Francais) or Jean-Claude Bard (613-930-9017 Francais).

The awards presentation and closing ceremony will take place on Thursday June 16 at 11:30 a.m. at the Cornwall Legion.

*Terri's Esthetic Studio*

Gel Nails • Waxing • Facials • Manicures • Pedicures

Terri Van Haren, Esthetician
613-652-4898
Toll Free 1-866-435-1489

10637 Gilmour Road • Brinston, Ontario • K0E 1C0

**BUSINESS DEVELOPMENT FINANCING**

**We make *your* future *our* business!**

**Providing services and money for new and expanding business: Business Counseling, Site Selection, Secured Term Financing, Venture Capital**

Call Now 613 932-4333 — Lila Romanko or Derrick Moodie
**www.sdgcdc.on.ca**

STORMONT, DUNDAS & GLENGARRY
Community Futures Development Corporation
Société d'aide au développement des collectivités

Industry Canada Industrie Canada
Canada

The services of the SD&G CFDC are available throughout the Cornwall and SD&G area through a partnership with Industry Canada and the United Counties of Stormont, Dundas and Glengarry.

**Cool Comfortable Affordable**

**Air Conditioners**
installed from just
**$42.75** /month OAC
Call ATEL Air today for full details

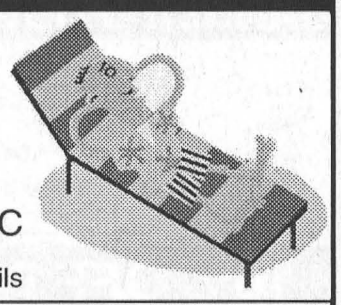

**ATEL Air** FREE ESTIMATES
WILLIAMSBURG KEMPTVILLE CORNWALL
535-2720 258-2400 937-0707

**Royal Canadian Air Cadets**
**325**
**Cornwall Kiwanis Squadron**
505 Fourth St. East
Cornwall, ON K6H 2J7

*We would like to thank our supporters and sponsors for their continued support of our Tag Day & Ticket Drive in the Morrisburg Area*

Air Cadet League of Canada
Ontario Provincial Committee Results
2005 Lottery, 22 April 2005 - Licence No. P041108
Ticket Stub Required to Claim Prize

1st Prize - 2005 Dodge Caravan SE (RSKL52) (or $21,000. Cash)
Ticket #052165: Steven Mark - Cayuga ON

2nd Prize - $10,000. Cash
Ticket #037237: Manuel Michaud - Leamington ON

3rd Prize - 2 Residual Prizes of $5000. Each
Ticket #022557: Rhonda Zilio - Terra Cotta ON
Ticket #092155: Lois Howlett - Guelph ON

4th Prize - 3 Residual Prizes of $1,000. Each
Ticket #101377: Susan Howes - Keswick ON
Ticket #040713: Alex Ruiz - Markham ON
Ticket #016714: 547 SSC (In Trust) North Bay ON

5th Prize - 20 Residual Prizes of $100. Each

| | | | | | |
|---|---|---|---|---|---|
| 008928 | 174366 | 015396 | 130705 | 137953 | 159750 |
| 010507 | 023816 | 002503 | 112273 | 021415 | 071805 |
| 137579 | 158665 | 136915 | 083262 | 059563 | 154308 |
| 135479 | | | | | 113235 |

All PRIZES HAVE BEEN CLAIMED

Congratulations & Thank You all for supporting The Air Cadet League of Canada & The Royal Canadian Air Cadets
*Sponsored by the Kiwanis Club of Cornwall and Wing 424 RCAFA*

**Iroquois Golf Club**
**GOLF, RIDE and DINE**

***Only $42.00 Per Person** Tax Included*
**18 HOLES OF GOLF WITH POWER CART PLUS AN ENTRÉE FROM OUR WATERFRONT SYCAMORE LOUNGE AFTER YOUR ROUND OF GOLF**
***Sorry, not available on Mondays or Tuesdays***
**COUPON IS VALID FOR UP TO 4 GOLFERS**
Coupon Expires September 10th, 2005

**Please call to book a tee time 652-4367**

# Get ready, get set, batter up

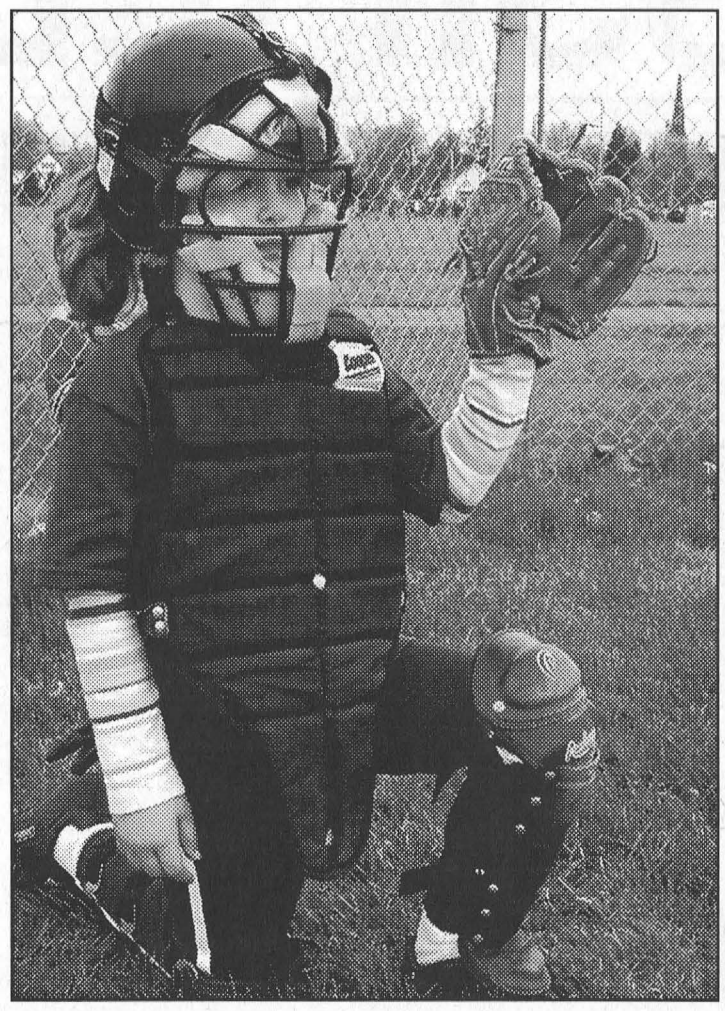

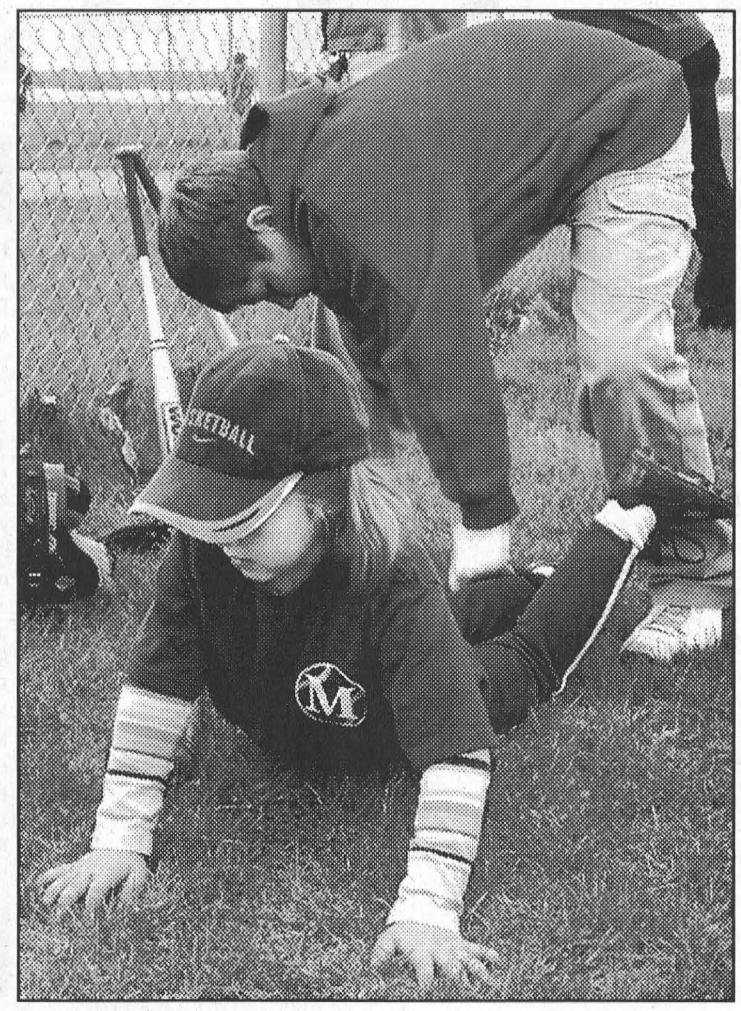

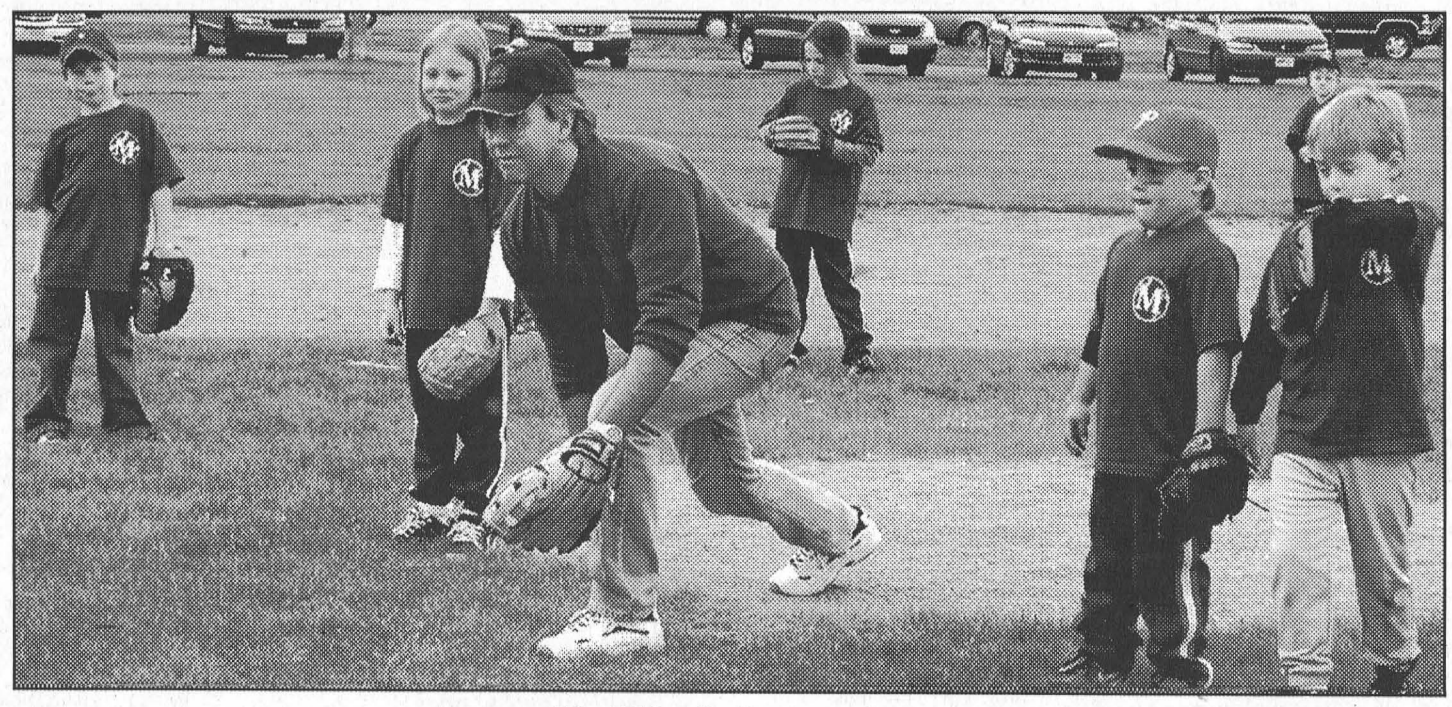

***It's All in the Preparation***

The minor ball season is well underway in South Dundas, and Friday night we stopped in to take in a few minutes of a Coach Pitch game between two Morrisburg teams, the Morrisburg #1 team coached by Jeff Trumble and the #2 team coached by Jason Smith. Coach pitch is played by youngsters aged 5 to 7 years and in some cases the game itself is only half the battle, The other half of the battle is getting ready to hit the field as you will note in the photos at the top. In the photo at the top left, Alise St. Louis settles into her catcher's position behind the plate while in the top right you can see the effort she had to put into it, just to get there. In the photo at the bottom coach Trumble prepares to pitch to his batter while members of the Morrisburg #2 team await the results. To the left of the coach/pitcher Marcy Smith finds the whole affair a bit amusing while to his right Cole Beckstead and Aaron Smith move in for the hit.

**Happy 65th Birthday Deanna**
***May 30, 2005***
**Now you can draw the pension!**
*– Love*
*Mitch and family*



**IREBALL AUTOMATICS INC.**
AUTOMATIC & STANDARD TRANSMISSION REPAIRS
Specializing in Computerized Transmissions with Over Drive and Front Wheel Drive
R.R. 3 WILLIAMSBURG, ONT., K0C 2H0 TEL: 535-2112

**SUBWAY**
**NEW! DAILY SPECIAL!**
**6" SUB FOR $2.99**

| | |
|---|---|
| MON | TURKEY HAM |
| TUE | MEATBALL |
| WED | TURKEY |
| THU | BMT |
| FRI | TUNA |
| SAT | ROAST BEEF |
| SUN | ROAST CHICKEN |



*ADD: $2.00 for Meal Deal (Chips or Cookie & Drink)*
**MORRISBURG SUBWAY**
#121 EAST END PROMENADE TEL: 543-2299

**UNITED COUNTIES OF STORMONT, DUNDAS AND GLENGARRY**

**NOTICE OF PUBLIC MEETING**

**Center Turning Lane - County Road 2 at Morrisburg**

Interested parties are invited to attend a public information session to be held introducing a center turning lane – County Road 2 at Morrisburg.

**LOCATION:** **Clock Tower in Morrisburg, County Road 2**
**TIME:** **2:30 p.m. to 5:00 p.m.**
**DATE:** **THURSDAY, June 2nd, 2005**

D.J. McDonald, P. Eng.
County Engineer
26 Pitt Street, Suite 223
Cornwall, ON K6J 3P2
Phone: 1-613-932-1515
Fax: 1-613-936-2913

**FOR RENT**
**Prospect Rentals**
Commercial-Industrial
Warehouse Space 1,500 sq. ft. Gas heating, customer parking and fenced yard.
**Call ANDY BOWERS**
**543-3437**

SOMETHING UNIQUE
**Tired of your decor?**
**Need a change?**
*Keep what you love, change what you don't*
***Beautiful ideas right to your door***
*Drapery*
*Blinds,*
*Colour Co-ordination,*
*Accessorizing, etc*
**Karen Marshall**
Tel: 613-543-4360
15th year of making homes beautiful

# CLASSIFIED ADS

## FOR SALE

FOR SALE–Utility/box trailer, 6' x 8', heavy duty tongue, spare tire. $400. Phone 543-2987, Terry. 1tfp

**VEHICLES FOR SALE**
For the nicest cars and trucks with pictures and prices go to www.akcentmotors.com or 774-0718. 3tfc

FOR SALE–2001 Chev Malibu, 4 dr., 3.1L V6, power windows, brakes & door locks, AM-FM radio with cassette player, new front brakes & rotors, only 49,700 kms, safetied & E-tested. 1 Owner. Excellent condition - New Price - $9,995. Phone 543-3846, days only. 16tfp

FOR SALE–Asparagus, fresh daily at Dentz Orchards and Berry Farm, 4766 County Rd. 16, R.R.#1, Iroquois. Open 8:30 a.m. to 5:30 p.m., Monday to Saturday. Phone 652-2397. 20-23c

CREDIT PROBLEM?–We can help with over 50, late 90's cars, trucks or vans, all safetied and serviced and "E" tested prior to delivery. Only the highest quality vehicles offered. 24 hour approval and delivery. Call Car-o-line Auto's, 613-448-2488, long distance 1-877-820-5598. Now on line www.car-o-line.com tfc

FOR SALE–Used patio door, approximately 15 years old. White vinyl clad. Ideal for porch, garage, etc. $150. 543-3855. 21-22p

FOR SALE–1994 Chev Cavalier. As is, many new parts. 543-0020, leave message. 21tfp

FOR SALE–Front entrance steel door and 2 sidelights. 67 1/4" wide, (brick to brick) x 7 1/4" frame thickness x 83" high (bottom of sill to top of frame), good for cottage, garage etc., $175. 543-3427 after 5 p.m. or leave message. 21tfp

**ASPARAGUS & FRUIT TREES**
Fresh cut asparagus $1/bunch. DUCK eggs. Fruit trees: Apple $13, Pear, Plum, Cherry and Flowering Crab trees $16. Current, Strawberry and Asparagus plants. MAPLE SYRUP $40/gal., $5.50/pint. Barkley's, call 543-0491 or 543-2660. 20-23c

**GET READY FOR PLANTING**
• Top Soil • Black Earth
• Sheep & Cow Manure
• Peat Moss • Hanging Basket Mix • Potting Soil • Pro Mix
* * * * * * * * * * *
• Seed Potatoes • Onion Sets
• Garden Seeds - Pkgs. or Bulk
* * * * * * * * * * *
Lawn Seed - Bulk
8 varieties to choose from
**ROONEY FEEDS LTD.**
SHUR-GAIN IROQUOIS SHUR-GAIN
652-4382
*Closed at noon Saturdays*

## COMING EVENTS

**MORRISBURG BR. 48 LEGION**
**STEAK BAR-B-Q**
BBQ Steak, Baked Potato, Salads, Rolls, Etc.
**Friday, May 27th**
Served 5 p.m. - 8 p.m.
Tickets $12.00 Per Person
Available at Branch 48 Legion Bar
*Entertainment by Betty Landon*
EVERYONE WELCOME!

## WEEKLY BINGO

**BINGO**
Monday night bingo every week at Riverside Heights. Doors open at 6:15. Bingo starts at 7:30. Everyone welcome, 18 and over.

**BINGO**
Sponsored by Morrisburg Legion Branch 48 Ladies Auxiliary every Thursday, 7:30 p.m. in the Legion Hall. 20 x $30 games; 3 x $50 specials; 3 x 50/50 games; Bonanza pays 60%; Winner Take All. Jackpot $30 Cross Game, continued until full card for $300 - consolation $100. If 60 present Jackpot goes for $300.; 70 people - $400.; 80 people - $500.

## COMING EVENTS

**ALCOHOLICS ANONYMOUS**
If you want to drink that's your business. If you want to stop, that's ours. Call AA 543-3484. Meeting every Thursday, 8 p.m., Lakeshore United Church. 40tfc

**FOOD BANK YARD SALE**
Sat., May 28, old high school basement, Morrisburg, 8 a.m.-3 p.m. 21c

**"CATCH THE SPIRIT" HEART & STROKE GOLF TOURNAMENT**
Sun., June 5, Cedar Glen Golf Course, Williamsburg. $50 for 18 holes of golf, prizes, fun and dinner. Call 535-2323 or 1-888-861-0660 by May 28 to reserve your tee-off time. 21c

**YARD SALES**
South Branch Rd, north of Gilmour Rd., Brinston., May 28 and 29, 8 a.m. –3 p.m. Appliances, lawn roller, baby crib, a variety of items. Watch for signs. 21p

**DUNDAS FEDERATION OF AGRICULTURE MEETING**
Wed., June 1, lower level, Nelson Laprade Centre, Chesterville, 8 p.m. Guest speaker: Angela Coleman, SNC, speaking on "Water Source Protection". There will be no DFA meeting in July - next meeting: Wed., Aug. 3, 2005 21c

**YARD SALE**
32 Beach Ave., Iroquois. Furniture, light fixtures, linens and more. Everything must go. Sat., May 28, 8 a.m. 21p

**HELP US HELP JASON PEDAL**
Dance and silent auction for Jason Eden, son of Darrin and Katrina, Sat., June 4, 8 p.m.–12 a.m, Iroquois Legion. Music Gerry Zwarts. Light lunch. Tickets at Iroquois Legion. 21-22c

**GARAGE SALE**
Sat., May 28, St. Cecilia's Church parking lot, College St., Iroquois. In case of rain it will be held in St. Cecilia's School. Sponsored by the Mission Committee and the Parish Hall Committee. 21p

**WINCHESTER COMMUNITY GARAGE SALES**
May 28, 8 a.m. Pick up location map at Etcetera, 509 St. Lawrence St., Winchester. 21p

**YARD SALE**
Sat., May 28, 9 a.m.–2 p.m., 19 Caldwell Dr., Iroquois. Something for everyone. 21p

**YARD & GARAGE SALES**
Coyle Dr., Morrisburg, Sat., May 28, 8 a.m.–3 p.m. House plants, craft supplies, many misc. items. Rain or shine. 21p

**MULTI-FAMILY YARD SALE**
Sat., May 28, 8 a.m., Pages Corners Rd., Williamsburg Township. Fridge, stove, washer, crib, books, lawn tractor, household items. 21p

**CAR WASH FUNDRAISER**
For trip to Jamboree for Traditional Explorer Scouts and TimberWolf Cubs, Sat., May 28, McGillis Home Hardware, 9 a.m.–3 p.m. 21p

**DUNDAS COUNTY PLAYERS**
Presents "Steel Magnolias" by Robert Harling, May 27 and 28, June 3 and 4, 8 p.m. May 29 and June 5, 2 p.m. There will be a light lunch available at Sunday matinees only. Old Town Hall, 478 Main St., Winchester. Tickets $10, available at Shadbolt's, 774-2008 or Terry MacLellan, 774-0510 20-21c

**SEAWAY VALLEY PHARMACY FREE SCREENING CLINIC**
For blood pressure, glucose and cholesterol, Fri., May 27, 9 a.m.–1 p.m, by nurse. Free coffee, dietetic snacks, information brochures. 20-21c

## IN MEMORIAM

GALLINGER–In loving memory of a dear wife, mother and grandmother, Jean, who passed away May 27, 1994.
Our family circle has been broken,
A link gone from our chain,
But though we're parted for awhile,
We know we'll meet again.
–Lyle and family 21p

**A BIRTHDAY MEMORIAL**
In loving memory of my mother, Jennie M. Emmerson, born on May 27, 1917–died on September 24, 2004.
Today recalls sad memories,
Of a dear Mother gone to rest,
And the one who thinks of her today,
Is the one who loved her best.
–Beverley 21p

## DEATHS

**GODKIN, William**–At the Hotel Dieu Hospital, Cornwall, on Monday, February 14, 2005, Bill Godkin of Morrisburg, age 100. Beloved husband of Kathleen Godkin (nee Clark). Dear father of Shirley (Jim) Palmer of West Jeddore, Nova Scotia, and James (Linda) of R.R.#2, Ingleside. Bill will be fondly remembered by 7 grandchildren and 9 great-grandchildren. Predeceased by sisters Cora Harrison, May McCoy and Alice Colclough and brothers Roy and Ford. Also survived by nieces and nephews. A Legion Service will be held at the Marsden and McLaughlin Funeral Home, Iroquois, on Saturday, May 28, at 12:15 p.m., followed by a Memorial Service at 1 p.m. Interment of cremated remains will be at Fairview Cemetery, Mariatown. Donations to the Alzheimer's Society would be gratefully acknowledged by the family. 21c

## HELP WANTED

HELP WANTED–Full time bar and branch operations manager required, Royal Canadian Legion, Br. 48, Morrisburg. Qualifications include, Smart Serve, hospitality management experience, ability to multi-task, must be bondable. References required. Resumes should be dropped off at Branch 48 in person. Deadline Sun., May 29, 6 p.m. 20-21c

HELP WANTED–Construction company in Iroquois looking for experienced labourers. Send resume to Box 438, Iroquois K0E 1K0 or fax 652-1563. 20-21c

HELP WANTED–In-home, part-time, summer babysitter for 4 children ages 5–11. Wage $6 per hour. Must be mature, responsible student. Preference will be given to candidates with CPR and own transportation. 543-4083. 21p

**SUMMER EMPLOYMENT**
To care for our son who is developmentally challenged, 2 to 4 days a week beginning July 1. We would prefer someone who is qualified or studying to work in this field or planning to do so. Send resume a.s.a.p. to P.O. Box 270, Williamsburg, ON K0C 2H0. 21tfc

HELP WANTED–Licenced truck mechanic or experienced apprentice for fleet service. Competitive wage and benefits available. Weekend work involved. Call Glen at 613-989-1430 or fax resume to 613-989-1429. 21c

## NOTICE

**MORRISBURG/IROQUOIS CWL DIOCESAN CONVENTION DRAW WINNERS**
First prize–Jackie Lavender, $500; second prize–L. Price, $250; third prize–Chris Cooper, $125. 21c

FREE • FREE • FREE •

For All Your Renovation Needs
CALL
TESTERINK CONSTRUCTION
543-3655
MORRISBURG
ADDITIONS • SIDING
WINDOWS • DOORS

# Church Directory

## Roman Catholic Churches
Rev. Father R.J. Chisholm
Phone: 543-2544
***St. Mary's, Morrisburg***
Saturdays - 7:30 p.m.
Sundays - 11:00 a.m.
***St. Cecilia's, Iroquois***
Sunday - 9:00 a.m.
Confessions before weekend masses

## St. Lawrence Evangelical Lutheran Parish
Pastor: The Rev. Jo Barkley-Probst
Office: 543-3154 or Office: 448-3812
PARISH WORSHIP
Sunday, May 29, 2005
ST. PAUL'S, Morrisburg
9:30 a.m. Worship
ST. JOHN'S, Riverside Heights
11:15 a.m. Worship
PEACE BE WITH YOU.

## The United Church of Canada
LAKESHORE DRIVE
UNITED CHURCH
Morrisburg, Ontario
Rev. Jean Udall, Minister
Office Telephone 543-3079
Organist & Choir Director
Lorna Casselman
Sunday, May 29, 2005
10:30 a.m. – Worship Service
Children's Chatter, Sunday School

## Christian Reformed Church
Williamsburg, Ontario
Rev. John Noordhof
Office: 535-1882 Church: 535-2227
Sunday, May 29, 2005
9:30 A.M.
Morning Service
7:30 P.M.
Evening Service
*Sunday School for Children ages 3-9*
*Child care during morning service*
Please be our guest this week

## The Presbyterian Church in Canada
KNOX PRESBYTERIAN CHURCH
Morrisburg, Ontario
Minister: Rev. Darren May
Church 543-2005 Home 543-0142
Organist: Gary Postma
Sunday, May 29, 2005
11:00 a.m. - Morning Worship
11:00 a.m. - Sunday School
Everyone Welcome!
Nursery Available

## Morrisburg Pentecostal Tabernacle
Pastor: Rev. Duncan Perry
Office 543-2681
Sunday, May 29, 2005
10:30 a.m. - Family Worship & Children's Bible Hour
6:00 p.m. - Evening Worship Service
Tuesday –7:00 p.m.
Bible Study & Prayer
Friday – 7:00 p.m.
Youth Service
Come And See What Jesus Can Do For You!!

## Williamsburg United Church
Organists – Susan Barkley, Lynn Gilmour, Joanne Walsh
Service lead by
Worship & Life Committee
Sunday, May 29, 2005
10:30 a.m. – Welcome to Worship With Us
Sunday School, Nursery Available

## The Anglican Parish of Morrisburg-Iroquois-Riverside Heights
invites you to worship with us this Sunday
St. James, 20 High St., Morrisburg
St. John the Baptist, Lakeview Dr., Iroquois
Holy Trinity, Riverside Heights
543-3904
The Rev. Bill Byers, Rector
Sunday, May 29, 2005
8:00 a.m. – St. James'
9:15 a.m. – St. James'
11:00 a.m. – St. John's

## Living Word Ministries
*(A Bible-believing Christian Church)*
Worship Services & Children's Church Sundays at 10:00 a.m.
Discipleship and Prayer Wednesdays at 7:00 p.m.
at Morrisburg Meeting Centre
Cty. Rd. 2, Morrisburg
Pastor Larry Cromie
(613) 340-6252

***Attend the Church of your choice this Sunday***

# AUCTION SALE

*Travel south of Winchester to Geggie's Hardware, then west two miles on Holmes Road to Property 11,840*

**Friday, May 27TH**

**9:30 A.M.**

Winpower 1525 tractor-powered generator; J.D. 170 riding lawnmower - 14 hp, 5 speed; N.H. Dynabalance mower; G.W. snowblower; Cultivator; Scraper blade; Ditcher; Rear end manure loader; Utility trailer; Stainless steel pails; Milk cans; Eatonia cream separator; Wheelbarrows; Chainsaw; Weed eaters; Ladders; Table saw; Band saw; Scroll saw; Belt and disc sander; Bench grinder; Quantity of assorted hand and power tools; Pine lumber; Garden tools; Igloo dog house; Small storage shed; Lawn furniture, ornaments and birdbath; Selection of small farm related collectibles; Display showcase - 6' long; Two Roxton tiered corner shelves; Console hall table; Marble top table; Oak rocking armchair; Chest of drawers with tear drop pulls; Antique dresser; Leather recliner; Loveseat; Small wooden tables; Buffet; Hutch; Child's rocker; Trunk; Conn electric organ; Home office furniture; Linens and bedding; Flat irons; Spinning wheel; Twelve collectible toy tractors; Two CNR lanterns - electrified; Advertising tins; Coal oil lamps; Crock with large blue motif, Pieces of washstand sets; A large selection of good china, glass and crystal including cups and saucers, salt and peppers, butter pats, Cranberry glass, Depression glass and so on; Collector plates; Knick knacks and figurines; Large and small electrical appliances; Many, many other articles. For full list, visit www.theauctionfever.com. Property sold. Everything in excellent condition. Sale tent on site. Generator, riding lawnmower and implements sell at 1:30 p.m.

Proprietors:
Carl & Elaine Levers 774-2191
***TERMS – Cash or Approved Cheque***
***Auctioneer***
**JAMES COOPER**
**(613) 652-4145**
*Auctioneer and/or proprietor not responsible for accidents; lost or damaged articles.*

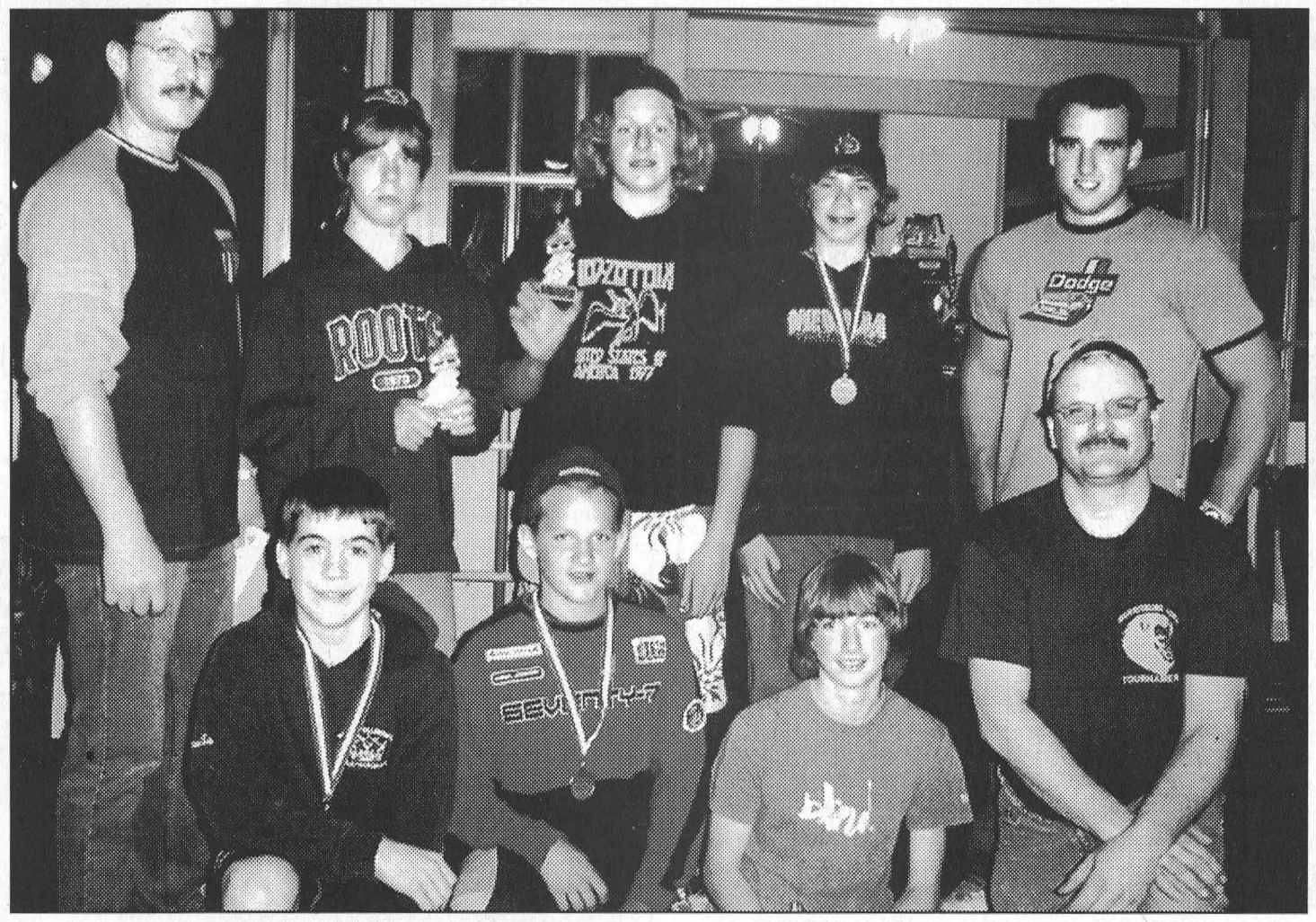

***Peewee B Lions End Season***

The South Dundas Peewee B Lions ended their season last weekend, not in a hockey game, but a game of a different sort at the LaserQuest in Ottawa. The day also included the presentation of awards for the season. Picking up the silverware front, l-r, were Curtis Van Allen for most dedicated, Alex McLaughlin for most improved and Jordan McCaslin for best offensive player. Also pictured in the front row is coach Mike McManus. Back l-r, are team trainer Bert Marcellus, Adam Tindal who won coach's choice, Riley Nicolaassen who was named the best defensive player, Stephen Gellner the most sportsmanlike and assistant coach Bryan Verhoeven. Coach Mike McManus was pleased with his team's performance this season with two A finalists and a B championship trophy in tournaments. "We talked all year about being competitive and playing hard for a complete game," says McManus. "That was our goal. We were always in the game, and it showed in our record. Our best game was at home when we beat the first place Char-Lan Rebels 1-0 for their only regular season loss." McManus thanked his assistant coaches Mitch Hutt and Bryan VerHoeven, his trainer Bert Marcellus, his manager Brian Cochrane and his parent rep Laurie Hutt. He also thanked all the players and parents for making it another enjoyable year. (Photo contributeed)

Doug Byers Furniture and Appliances Ltd.
Window Coverings • Carpeting • Flooring
Ceramic Tiles • Hardwood
T.V.s • V.C.R.s • Stereos • Appliances
SHOPPING CENTRE
P.O. BOX 620, IROQUOIS, ON K0E 1K0
Payment Free for One Full Year*O.A.C
*No Downpayment
No Payments
No Interest
652-4577 (Tel/fax)

Need Printing Call The Leader 543-2987


Looking To Buy or Sell?
Call John Morrow
*Sales Representative*
JOHN A. ALLISON
REAL ESTATE BROKER
53 MORRISBURG VILLAGE PLAZA TEL: 613-543-3717
Res: 613-543-0679
Cell: 613-330-5580
Email: johndmorrow@sympatico.ca

JACQUES E. ASSELIN REAL ESTATE LTD.
Tel: 652-1784
www.asselin.on.ca
jacques@asselin.on.ca

Call Our No Hassle Hotline • 24 Hours A Day!
Dial 1-877-540-2055 - enter Property ID # for Details!

SOLD Davis Dr., Iroquois
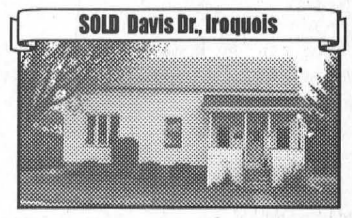
Close to all amenities. Recent Gas Furnace, 2-Car Garage, Updated Kitchen w Hdwd Flrs, 3 Bedrms Inground Pool.

SOLD Iroquois North on Cook Road
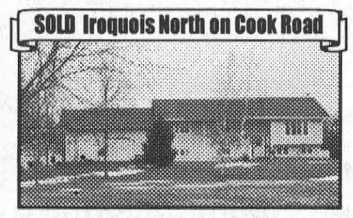
Rural Residential in great condition. Spacious Liv., Kit. & Dining Rm all in one with laminate Flr, Deck, Rec Rm w Fireplace.

Iroquois $199,000 I.D. #4002
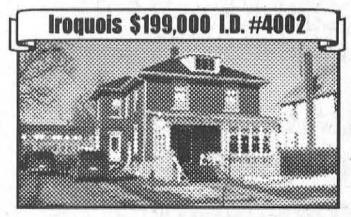
2,680 sq.ft. Home w Hdwd Flrs throughout. Fenced in back yd, all spacious rooms. Air Conditioning, Walk to shopping, schools, park, beach, great for bed & breakfast, or daycare, 6 bedrms, + 2 full bathrms 1 hr. drive to Ottawa, 35 min. to Cornwall.

New Listing Williamsburg $115,000

Comfortable Older home in the heart of Williamsburg, 3 bedrms,Lower level has a large Kit.& Liv. Rm ,45 min. to Ottawa, via Hwy #31. 2 Bedrms w Tin Ceilings. **I.D.#4030**

**Buying or Selling - Give Jacques a Call - 652-1784**
***Experience and Commitment***



*Community Care Access Centre For The Eastern Counties*
*Centre d'accès aux soins communautaires pour les comtés de l'Est*

## Employment Opportunity

## Nurses or Regulated Health Professionals in Ontario needed as Case Managers

The Community Care Access Centre for the Eastern Counties (CCACEC) is an Ontario Ministry of Health funded agency, providing access to health and support services in the home, clinics, hospitals and in long-term care facilities. We have offices In the following areas: Winchester, Cornwall, Alexandria. Casselman and Hawkesbury. The corporate office is located in Cornwall.

Our mission is: "Effective access, for residents of the Eastern Counties, to quality health and home support services in the community, within available resources".

We are currently recruiting for several positions of Case Manager to work throughout the five counties. Baccalaureate degree in an Ontario regulated health discipline or other health related field is preferred - consideration will be given to candidates with an R.N. diploma, with other relevant courses and extensive community experience.

Our hours of operation are 8h00 to 22h00 – Monday through Friday and 8h30 to 16h30 – Saturday and Sunday. All candidates must successfully pass French and English language testing as per our internal policy and procedure. Candidates must have a valid driver's license and full access to a vehicle. Competitive Salary & Benefits are provided.

For further details on the position summary and qualifications please visit our website at www.ec.ccac-ont.ca

**Offre d'emploi**

**Infirmière ou professionnel de la santé réglementée pour le poste de Gestionnaire De Cas**

Le Centre d'accès aux soins communautaires pour les comtés de l'Est (CASCCE), une agence financée par le Ministère de la Santé de l'Ontario, assure un accès aux services de santé et de soutien en résidence, cliniques, hôpitaux et également dans les établissements de soins prolongés. Nous avons des bureaux dans les endroits suivants: Winchester, Cornwall, Alexandria, Casselman et Hawkesbury. Le bureau régional est situé à Cornwall.

Notre mission est d'offrir« un accès efficace pour les résidents des comtés de l'Est à des services de santé et de soutien à domicile de qualité en milieu communautaire dans les limites des ressources offertes ».

Nous recrutons en ce moment des employés pour remplir plusieurs postes de gestionnaires de cas qui travailleront au bureau de l'un des cinq comtés que nous servons. La préférence sera accordée aux personnes qui détiennent un baccalauréat dans une profession de la santé réglementée par l'Ontario ou dans un autre domaine de la santé. On considérera les candidats et candidates qui possèdent un diplôme d'infirmière autorisée, accompagné d'autres cours pertinents, et une vaste expèrience de travail auprès de la communauté.

Nos heures de bureau sont de 8h00 à 22h00 du Lundi au Vendredi et de 8h30 à 16h30 le Samedl et Dimanche. Tous les candidate doivent subir avec succés une évaluation des connaissances linguistiques conformément à nos politiques et procédures internes. Ils doivent avoir un permis de conduire valide et ce permis doit être sans restriction. Les salaires compétitifs et les avantages sociaux sont aussi offert.

Pour obtenir d'autres renseignements sur les postes et les qualifications demandées, veuillez consulter notre site web à l'adresse suivante: www.ec.ccac-ont.ca.

Veuillez soumettre votre cumculimi vitae, en toute confiance, avant le 3 juin, 2005 à:
Send complete curriculum vitae, in confidence and submit before June 3, 2005 to:

Leader Human Resources
Community Care Access Centre for the Eastern Counties
709 Cotton Mill Street
Cornwall, Ontario K6H 7K7
by fax at (613) 936-2676
or by email to Sylvie.Depratto@ec.ccac-ont.ca

We thank you in advance for your interest in these positions, however, only the successful candidates will be contacted.

Nous vous remercions à l'avance de l'intérèt que vous avez manifesté à l'égard de ces postes. Cependant, nous ne communiquerons qu'avec les personnes convoquées à une entrevue.

# Notice of Liquor Licence Application

Ontario

The following establishment has applied to the Alcohol and Gaming Commission of Ontario for a liquor licence under the *Liquor Licence Act:*

**Application for Additional Facilities**

**Royal Canadian Legion – Branch 48**
10 Legion Street
Morrisburg (outdoor area)

Any resident of the municipality may make a written submission as to whether the issuance of the licence is in the public interest having regard to the needs and wishes of the residents. Submissions must be received no later than **June 19, 2005.** Please include your name, address and telephone number. If petition is submitted to the Commission, please identify the designated contact person. **Note:** The AGCO gives the applicant copies of any objections. Anonymous objections are not considered.

The personal information gathered is collected under the authority of the *Liquor Licence Act.* The principal purpose of the collection is to assess eligibility for the issuance of a liquor sales licence. Copies of all objections are given to the applicant. The information may also be disclosed pursuant to the *Freedom of Information and Protection of Privacy Act.* Questions about this collection should be directed to the Manager, Licensing and Registration, Alcohol and Gaming Commission of Ontario at the address, telephone numbers or e-mail address listed below.

Submissions to be sent to: **Licensing and Registration, Alcohol and Gaming Commission of Ontario, 20 Dundas Street West, 7th Floor, Toronto, ON M5G 2N6. Tel: 416-326-8700 OR Toll-free in Ontario: 1-800-522-2876. Fax: 416-326-5555. E-mail: licensing@agco.on.ca**



***Institute Cleans Up at Riverside Heights***

On May 11, members of the Riverside Heights Women's Institute were at it again picking up litter along the grassed median between Riverside Heights and Highway #2. It was their fifth year of cleaning up the area. The W.I. is asking travellers to "please put their litter in a garbage can instead of throwing it out of their car windows." They make special mention of cigarettes that could cause a fire. The cleanup crew in the above photo includes, l-r, Jean Paquette, Annette DeVette and Lucie Durivage. Coffee and tea were supplied to the workers by Cathy Groves.


**UNRESERVED AUCTION**

**of "BREAKAWAY DINER"**

**at 12455 Hwy. 2, Morrisburg on**

**Saturday, May 28th at 11 a.m. sharp!**

**TO BE SOLD ON SITE:** 12' x 40' – 24 seat Restaurant/Diner on wheels, custom built by TRAVELITE. Included also – 2 additions, storage shed, gazebo etc., plus all furnishings and equipment needed to operate. The list is long and comprehensive. Vendor's illness forces the sale. This auction represents an excellent opportunity to acquire a first rate and very lucrative business. It **will be sold** to the highest bidder regardless of price.

**TERMS:** $1,000.00 deposit by cash or certified cheque, balance due on or before June 10, 2005. Diner to be moved by June 30, 2005.

**ALSO FOR SALE: at 11:30 a.m. May 28th** by the same vendor is a beautiful 32' boat that sleeps 6 comfortably. It's a 1986 WELLCRAFT - ST. TROPEZ - 12 ft. beam, twin 350 inboard motors with less than 500 hours. Recent marine survey, heat pump, air cond., closed cooling, radar, depth sounder, stereo, fridge, microwave, bar sink, etc. A classy outfit – well maintained. It **will be sold** subject **ONLY** to a minimum bid of $30,000.00.

**TERMS:** Same as the Diner.

***Realty Broker / Auctioneer***

**CARSON CHISHOLM AUCTION SERVICE**

ST. ANDREWS WEST, ONTARIO Tel: (613) 937-0201

*Owner & Auctioneer not responsible for loss or accident.*






***Crime Stoppers Hold Their Fundraising and Appreciation Gala***

Police Coordinator Todd Quinlan and Chairperson Linda Bowers congratulate Mr Gord Shaver of Corus Entertainment Inc. on winning the Media Achievement Award (above left), Mr Dean Helmer on winning the Volunteer Achievement Award (above right), and Prov. Cst. Denis Giroux on winning the Enforcement Officer Achievement Award (below), while Seaway Valley Crime Stoppers mascot "Whodunit" poses for the camera.



# Crime Stoppers gala

CORNWALL– In an effort to increase our presence in the community, Seaway Valley Crime Stoppers has just hosted their first Spring Fundraising and Appreciation Gala.

This event took place on May 14, 2005 at the Best Western Parkway Inn and Conference Centre in Cornwall, Ontario.

Though facing stiff competition from other non-for profit groups that evening, the Crime Stoppers Gala was a very successful event which saw politicians, media and community supporters gather together.

With the generous assistance of Scotia bank, Seaway Valley Crime Stoppers raised over $12,000 at this event.

The focus of the evening was to recognize the ongoing support of our Volunteers, Programme Sponsors, the various enforcement agencies and the media.

We presented awards to four individuals and groups who showed outstanding support to the programme in 2004. The winners are:

The Danny Stewart Volunteer Achievement Award - Mr. Dean Helmer

The Fundraiser Achievement Award - Mr. Lyle Mattice

The Enforcement Officer Achievement Award - P.C. Denis Giroux

The Media Achievement Award - Corus Entertainment Inc.

The Silent Auction certainly created some excitement during the cocktail hour and through the dinner, and with the talents of our MC, Mr. Murray McDonald our local Crown Attorney, and a lively band, everyone who attended had a great time. Thanks to everyone who attended!


**Sports. FIX**

**MORRISBURG**

- ✔ Skate Sharpening & Repair
- ✔ Team Uniforms & Jackets
- ✔ Sani Sport Equipment Cleaning

SPECIAL ORDER

- ✔ Baseball • Soccer • Hockey Equipment

**UNIT 69 • VILLAGE PLAZA**

**MORRISBURG, ONTARIO**

**TEL: 613-360-4400**

HOURS: MONDAY - SATURDAY 9 A.M. - 5 P.M.
CLOSED SUNDAYS



***Chesterville's Summer Festival***

**CAR SHOW**

**Saturday, June 11, 2005**



**(Cars only up to 1979)**

11 a.m. – 5 p.m.

**Main Street North, Chesterville**

***(from MacEwen's to ScotiaBank)***

**For more information contact:**

**Carl Smith - 448-3470; Perry Marriner - 448-2258(h) 448-3324(w)**

- Merchant Sidewalk Sales • Bake Sales
- Eddy & The Stingrays / Redneck and a whole lot more



**For further information please call Ruth at 448-9032**






**OUTSTANDING VALUE ON EVERYTHING IN OUR SHOWROOM.**



**2005 SPORT TRAC**

GET BLUE OVAL PURCHASE FINANCING OF

0%† Up to 48 Months on ALL 2005 Sport Trac XLT Comfort

Or lease Explorer Sport Trac XLT 4x2 Comfort for only $299* per month, 36 month with $4,995 down or EQUIVALENT TRADE. Plus freight $1,050.

$0 Security with the purchase of Wear Care‡



**2005 RANGER**

GET BLUE OVAL PURCHASE FINANCING OF

0%†† Up to 48 Months on ALL 2005 Ranger

Or lease Ranger Edge 4x2 SuperCab for only $242* per month, 36 month with ‡0 down. Includes Auto and Air. Plus freight $1,050.

$0 Security with the purchase of Wear Care‡



**2005 ESCAPE**

GET BLUE OVAL PURCHASE FINANCING OF

0%† Up to 48 Months on MOST 2005 Escape

Or lease Escape XLT V6 FWD for only $279* per month, 36 month with $2,995 down or EQUIVALENT TRADE. Plus freight $1,050.

$0 Security with the purchase of Wear Care‡

ADD $19/month for 4x4

Ford

ford.ca **Built for life** in Ontario.

ATTENTION GRADS! $1000 GRAD RECOGNITION REBATE

**WISE BUYERS READ THE LEGAL COPY:** *Lease a new 2005 Ford F 1-50 XLT SuperCab or SuperCrew/Explorer Sport Trac XLT 4X2 Comfort/Ranger Edge 4X2 SuperCab/Escape XLT V6 FWD for $299/$299/$242/$279/$298 per month based on an annual lease rate of 2.3%/0.5%/2.4%/2.9%/2.9% and a 24/36/36/36/36 month lease from Ford Credit to qualified retail lessees, on approved credit. Total lease obligation is $11;175/$15,759/$8,712/$13,039/$13,723. Some conditions and a mileage restriction of 40,000/60,000/60,000/60,000/60,000 km over 24/36/36/36/36 months applies. A charge of 8 cents per km over mileage restriction applies, plus applicable taxes. $3,999/$4,995/$0/$2,995/$2,995 down payment or equivalent trade required. First month's payment and $350/$350/$300/$325/$350 security deposit required. Lease offers exclude freight ($1,150/$1,050/$1,050/$1,050/$1,050) licence, insurance, administration fees and all applicable taxes. Security Deposit may be required by Ford Credit based upon customer credit terms and conditions. †0% purchase financing on all new 2005 Ford F-150/Explorer Sport Trac XLT Comfort/ Ford Escape (excluding Escape Hybrid) for a maximum of up to 48 months to retail customers, on approved credit from Ford Credit. ††0% purchase financing on all new 2005 Ford Ranger for a maximum of up to 48 months to retail customers, on approved credit from Ford Credit. E.g. $20,000 purchase financed at 0% annual percentage rate for 48 months, monthly payment is $416.67, cost of borrowing is $4,500 (including foregone $2,000 Factory to Dealer Credits and $2,500 Dealer Cash available on 2005 Ford Escape 4DR) and total to be repaid is $20,000. The effective rate of interest is 13.11%. Down payment on purchase financing offers may be required based on approved credit. If a finance offer is selected, negotiated purchase price may exceed the cash purchase price, and may result in a higher effective interest rate. All purchase financing offers exclude freight license, insurance, administration fees and all applicable taxes. All offers are mutually exclusive and cannot be combined. Some conditions may apply to the Graduate Recognition program. Limited time offers. ‡$0 Security Deposit with the purchase of WearCare (up to $695 on a 27/36 month lease). WearCare is an excess wear and tear amendment product. It amends the customers lease wear and tear responsibilities (as stated on RCL contract) by waiving up to $3,500 of excess wear and tear changes at lease-end (subject to certain exclusions). WearCare pricing (customer selling price) is up to $695 on 27/36 month RCL's. ‡‡Based on Manufacturers' Month End Release, December 2004. **Based on Ford Branded vehicle sales from Manufacturers' Month End Release, December 2004." Dealer may sell or lease for less. Limited time offers. Offers may be cancelled at any time without notice. See Dealer for details.* Ontario FDA P.O Box 2000, Oakville, Ontario L6J 5E4