ONE STOP SHOPPING
Crafts, Notions, Upholstery
Drapery, Leatherette,
Dress Fabrics,
Knitting Yarns
D & K FABRICS
Morrisburg Shopping Plaza

THE IROQUOIS POST

1979 PRIZE WINNER CANADIAN COMMUNITY NEWSPAPERS ASSOCIATION BETTER NEWSPAPERS COMPETITIONS

VOLUME 57 WEDNESDAY APRIL 23, 1980 25c NUMBER 45



More than 400 persons attended the first annual Tribute to Agriculture sponsored by the Iroquois-Matilda Lions. Guest speaker was H. Gordon Green, left, seen speaking with Dundas County Dairy Princess Connie Vanderleen and Lions' president Dr. Henry Prins.

Lions' Tribute draws 400, speaker well-received

Iroquois-Matilda Lions were more than happy with their first annual Tribute to Agriculture as a capacity crowd jammed Matilda Community Centre, Friday evening.

Guest speaker H. Gordon Green, author and former broadcaster, spoke to the audience estimated at more than 400, and told them that they were the last of the neighbours.

Green said the world had forgotten what it was like to be neighbourly and that Lions and farmers were part of the small remaining segment of society that still realizes the importance of being neighbours.

"One of the crying needs of this world today is neighbourliness," he said.

Interjecting his speech with humorous anecdotes Green related incidents of his past and used the reflections to underscore the wastefulness of today's society, and point out that the future cannot continue to support a consuming society.

"We're going to have to get out (of the wastefulness) and we won't have a choice," he stressed." It probably won't be so bad." Green said that his 97-year-old father had the first herd of holsteins in North Wellington, and that when tractors first arrived on the farming scene in the 1920's, his father wouldn't have any of it.

"He said the best kind of tractor is the kind that poohs in the furrows," Green said.

"My father used to plow one acre and have to walk a mile behind a team of horses."

Green told the audience that he believed that Alvin Toffler, author of Future Shock, had a good theory in that the world is in a wave of evolution.

"Toffler's theory is that domestication was the first wave, that of taming animals to produce a steady supply of food. The second wave was the industrial revolution," Green said.

"I think we will have to go part way back to the first wave".

Green continued saying that society will have to become more conscious of their consumption and cut down on the resources that do not have an infinite supply, such as energy.

"We should leave some of that oil in the ground for our sons, and their sons," he said.

Iroquois minister recalls first meeting speaker

When Reverend Brian Gee of the United Church in Iroquois learned that H. Gordon Green, author and former broadcaster, would be guest speaker at the Iroquois-Matilda Lions' Tribute to Agriculture last Friday, he immediately asked for the privilege of introducing him.

Mr. Gee had heard Green speak at a farm picnic in Quebec's Eastern Townships 30 years ago. "The cold war between Russia and the west was starting then," Mr. Gee said, "and he talked of the necessity to co-exist, peacefully in this world. He had a valid message, one I never forgot," Mr. Gee added.

The two men hadn't crossed paths since then, "though I well-remembered his name," Mr. Gee said. He feels Mr. Green's message is still as valid today as 30 years ago. "The danger factor has increased today," he stated.

Green's speech Friday incorporated other aspects such as conservation into his moral message, Mr. Gee noted, but his ability to express his moral dimensions was "his strong point 30 years ago and still is today".

"He has a way of saying things which are moral in a broad sense," Mr. Gee concluded, without religious or legal dimensions.

Clocks go ahead this weekend

April 27 being the last Sunday in the month, it is once again time to switch our clocks and allow more sunshine into our days.

Robert Foster, a technician with the Time Laboratory of the National Research Council in Ottawa, said clocks should be moved forward one hour before going to bed Saturday night. For those who don't wish to lose one hour's sleep, Foster recommends setting the clock ahead upon rising Sunday morning.

Officially, however, the time change becomes effective at one minute after midnight Saturday, or 12:01 a.m. Sunday morning. Margaret Carlson, Iroquois clerk, noted that is the time the village will institute daylight saving time.

If you're one of those persons who always suffers confusion during time changes, you may find comfort in the fact that the change back to standard time is six months away, the last Sunday in October.

School budget approved

The S D & G Counties' school board approved its 1980 budget last week which will see the average elementary mill rate increase by 3.11 percent and the average secondary mill rate rise by 3.08 percent.

The combined budget for the two levels of schooling amounts to $40.7 million of which $14.2 million will go for the elementary budget and $26.5 million for the secondary budget. School board officials said the increase is a result of reduced provincial support and a broader tax assessment base.

In addition the board voted to follow through with its announced intention to close four elementary schools in its jurisdiction. A dispute arose when Trustee Harry Gatward said the schools should remain open if the board was going to continue its kindergarten French-immersion program.

The kindergarten French-immersion program was introduced seven years ago and involves full-day classes with half the instruction in French with 24 of 25 elementary schools under the board carrying it. However, the province recently indicated it will reduce its support of kindergarten programs to half-days and the board must pick up the additional annual $300,000 in costs. Costs to the board for 1980 will only be about $120,000 as the provincial cutbacks don't take effect until September.

Gatward said he feels the board should keep the four schools open if it can afford to pay the additional costs of the French-immersion program. The board voted 6 to 5 to stand by their earlier position to close the schools and voted 7 to 4 in favor of continuing the kindergarten French-immersion program.

The closing of the four schools, Stampville, Roxmore, John Sandfield and Maxville Senior will save the board $49,000 this year and $120,000 next year.

Old Home Week organizers stress Year of Family theme

Old Home Week (OHW) organizers in Morrisburg have decided on a Year of the Family theme for this summer's event, organizing committee chairman Lois Rosenquist said last week. Mrs. Rosenquist also released plans for additional events not previously announced.

On Friday June 27 the Dundas Dairy Princess Contest will be held as will the RCMP musical ride. Between 6 and 8 p.m. customs officers will be available at the dock for U.S. visitors in boats who wish to attend the events.

The OHW parade will highlight Saturday activities. It will begin at 2 p.m. Judging of floats will take place in the park area prior to the parade and trophies will be awarded to the winning entries as they pass the reviewing stand. In additon to previously announced prizes, awards will also go to the best non-commercial float and the first and second runner-ups.

Other Saturday activities include water skiing and kite skiing.

An outdoor ecumenical service has been added to Sunday's timetable at 7 p.m. The New Seaway Singers will be the guest musical group. Ottawa's Theatre 2000 will perform a musical about trucking entitled Eighteen Wheels at the civic centre Sunday evening. Mrs. Rosenquist noted the play will feature good family entertainment.

A giant bingo at the Morrisburg arena at 8 p.m. has been added to the slate of events for Monday, June 30.

A Grass-Festival featuring the music of the Duke of Earl is being organized for Tuesday, July 1 with the closing event, a giant fireworks display, set to begin at dusk that evening.

Mrs. Rosenquist indicated a final program will be released to the media sometime in May with a public program to be printed by June.

Tuition fees increase for separate supporters

Parents sending their children to Stormont, Dundas and Glengarry separate schools will find the tution fees increased.

The decision for the increases was made last week at the regular meeting of the school board who decided to increase the fees by 13 percent, from $190 to $215, for the current year.

Felician Roussy, business administrator, said the maximum allowable fee for this year would be $265.76, calculated on costs to the board. Government grants reduce this cost to $215. in 1980.

The fee is paid by public school supporters in the United Counties who send their children to a separate school and by all parents outside of the counties who send their children to the separate schools.

Roussy said that where families encounter difficulties, such as in the cases where their are three or more children from family, the administration considers write-offs of the fees.

Trustee Jules Renaud said that the cost per pupil was higher than the general grant money the school board received from the government, the basic rasoning for charging the tution fee.

Approximately three-quarters of the tution fees totaling $12,500 are paid for kindergarten and kindergarten programs, particularly in French language ones, the administration noted.

Trustee Ron Bergeron said that he questioned the concept of establishing a fee at the present time, and that if the schools were crowded and the board was doing extra he would ask for a change in the fee.

Lions donate $240 to Hulbert Church

The Hulbert United Church building fund received another boost last Friday evening at the first annual Tribute to Agriculture sponsored by Iroquois-Matilda Lions.

Lion members Ernie Jackson and Frank Rooney collected a total of $241.00 from more than 400 persons who were attending the event April 18.

The money was presented to Dwight Gilmer, representing the church that was destroyed by fire in September, 1979 and has since been rebuilt.

The church also received additional income from the event for their catering.

Canoe overturns, three youths pulled form St. Lawrence River

Three area youths were pulled from the St. Lawrence River Sunday, April 19 at about 6 p.m. after the canoe they had been in overturned south of the Morrisburg Legion.

The youths were rescued by several Morrisburg residents including Glen Barkley and Don Whelan and were taken by ambulance to the Morrisburg clinic where they were examined by Dr. W.B. Domanko and later released.

Morrisburg OPP officials said the quick action by community residents saved the three from further exposure to the chilling waters and possible death. They wish to extend their gratitude to Mr. Whelan, Mr. Barkley and other residents who were involved in the rescue.

On Saturday April 18, OPP report two men received minor injuries when a 1971 Ford Pinto driven by Jacques Noel of R.R. 2 Brinston rolled over on Highway 401 near the Carman Road in Iroquois. Mr. Noel was taken by ambulance to Winchester and District Memorial Hospital for examination. The accident occurred at 4:34 p.m. and was investigated by OPP officer Fred Langlotz.

Constable T. Mason of Morrisburg OPP is currently investigating an incident of a $200 theft after a break-in at a local residence. The break-in was reported at 4:53 p.m. April 18.

Morrisburg OPP also received a report of damage to the Morrisburg Golf Club at 9:45 a.m. April 20. Damage sustained by the golf club was about $100. Constable L. McCaslin is investigating.

On April 14 at 10:35 a.m. a vehicle driven by Hartley Hodgson was eastbound on Lakeshore Drive when it entered the north ditch and struck a Bell Telephone pole. The pole was snapped and a local resident's lawn damaged. Total damage from the incident amounts to $3,475. There were no injuries resulting from the accident. Constable T. Bladon was the investigating officer.

Two ten-speed bicycles valued at $117 were stolen from a residence in Williamsburg April 10 at 10:10 a.m. Officer G. Manktelow of Morrisburg OPP is investigating the incident.

On April 10 at 10:15 p.m. a CB antenna was reported stolen from a vehicle parked in the Morrisburg area. Total value is estimated at $30 and there are no suspects at this time.

A theft of $590 from a private residence in Morrisburg was reported at 8:42 p.m. April 10. T. Bladon is the investigating officer and there are no suspects at this time.



Grassfire season

Area firefighters have been kept on their toes by grass fires throughout the region recently. This blaze on the property of Les Cruickshank, east of Iroquois, didn't need the firefighter's assistance as it exhausted itself soon after exploding into a ball of flame when it found fuel in the bullrushes.

CBers form convoy for crippled children

CB'ers are calling their good buddies together next month to join a convoy in aid of crippled children.

The convoy, to be held on Saturday May 10, will begin with registration at South Grenville District High School parking lot, located on Edward Street in Prescott.

Registration will take place from 9 - 11 a.m. and the convoy will begin at 11:30 a.m. travelling to Cornwall via Highway 401 to McConnell Ave., stopping at the Fifth Wheel Truck Stop for lunch.

At 2 p.m., the convoy will return west, passing through Cornwall, and then taking Highway 2.

It will stop at a number of communities along the route, including Iroquois and Morrisburg. The convoy will finish it's route at the Brockville Shrine Hall for a free supper and dance.

Music will be by The Shades of Blue, and for those not in the convoy admission will be $5.00 per person and $7.00 per couple.

The convoy, sponsored by Tugboat Charlie's 18 Wheelers Club, will be giving out trophies at 4 p.m. for the 1st, 2nd, and 3rd best dressed 18 Wheeler units; most funds collected; oldest licensed C.B. driver, furthest travelled 18 wheeler to enter the convoy and best dressed van.

Further information can be obtained by writing to: Charles W. Salter, Box 442, Prescott, Ontario K0E 1T0.

Anyone wishing to make a donation can contact Earl Nesbitt or Art Ault.



Brownie revel

Hundreds of Brownies took part in the annual Brownie Revel held this year in Prescott. Games, sing-songs, craftwork and other activities were featured for the many participants including brownies from Iroquois, Morrisburg, Cardinal and other Seaway communities.

Upper Canada Golf Course will open on Saturday

The winter of 1980 may be remembered as one of the mildest on record and that's good news for golfers. Thanks to a light snowfall and an early spell of mild weather, Upper Canada Golf Course, operated by the St. Lawrence Parks Commission, will open on Saturday April 26.

Since the course opened in 1964, more than a quarter of a million golfers have been challenged by its rolling fairways that follow the shores of Aultsville Creek.

A well-equipped pro shop can provide you with just about everything you'll need except shoes, and possibly a good backswing. When you've finished your game, you'll appreciate the large locker and shower rooms.

The clubhouse features a comfortable, air conditioned lounge where you can enjoy your favourite beverage along with a snack or a full course meal.

Upper Canada Golf Course is easily reached by taking exit 119 from Highway 401. Follow Upper Canada Road south to Highway 2, then travel east about 1km. The course is located right across Highway 2 from Upper Canada Village and visitors are always cordially welcomed.

Earl Sipes dies in Winchester

Earl Sipes of Iroquois passed away the sixth of April in Winchester after a three-month illness.

Mr. Sipes married Florence Kelly in Iroquois in 1921. He was born June 17, 1898 in Matilda Township and prior to his move to Iroquois had been a lifelong resident of that community.

He worked at the Canada Starch Company in Cardinal for 19 years before his retirement in 1963 and was a member of the United Church.

He is survived by his wife, Florence, sons Lee, Morrisburg and Kenneth, Iroquois, daughters Mrs. Evelyn Lapier, Brinston, Goldie (Mrs. Neil Lapier), Shirley, (Mrs. Arthur Lapier), and Cephus, Iroquois, brother Harry, Inkerman, sister Nellie (Mrs. George Byers), Owen Sound and 10 grandchildren and 23 great-grandchildren.

Mother and father Lottie and George Sipes, three brothers and three sisters predeceased him.

Funeral services were conducted by Reverend Dr. Lester Joyce at the Fairbairn Funeral Home April 9 at 2 p.m. Spring interment will be at Spruce Haven Cemetery, Brinston.

Service pallbearers were Keith Cassel, Robert McIntosh, Arnold Barkley, Ralph Barkley, Garnet Johnston and Walter Johnston.

Many beautiful flowers were received along with cards for the cancer and heart funds.

Horticulture society hosts crafts association

The Morrisburg and District Horticulture Society were hosts to the Morrisburg and District Arts and Crafts Association on Tuesday April 15th, for a social evening.

Ken Scott was on hand to demonstrate his special craft of wood carving and brought with him several beautifully finished pieces.

Mrs. Marian Gleeson worked on a small loom on which she was weaving cotton threads into a wall hanging.

A pretty child's quilt was displayed by Mrs. Jean Presley, who also demonstrated some of the techniques of quilting.

Many articles in needlepoint and macrame were shown by Mr. and Mrs. Graham Wells, and other interesting areas provided samples of rug hooking, latch hooking and art work in both oils and pen and ink.

Refreshments were served, and the door prize of a lilac tree was won by Mrs. Wenda Veldman.

The next meeting will feature the Spring Flower Show and penny auction of plants on May 20th. All are welcome.

Services held for Marion Corker

Services were held April 19th for Marion Gwenneth Corker, a lifetime resident of Matilda Township.

Born in Matilda, she passed away April 16th at the age of 70.

She was born March 17, 1910, the daughter of Jennie Perry and Osbourne Coons, both who predeceased her.

She is survived by her husband, Gordon Corker; a duaghter, Gwenneth (Mrs. E. Bosma) of R.R. 2, Brinston; and two sons, Clifford Warren, of Winchester and Clarence Warren of R.R. 1, Brinston. Also survived by nine grandchildren and one brother, Wilfrid Coons, of Cardinal.

Services were held last Saturday at the Brinston United Church, of which she was a member. Officiating at the services was Rev. D. L. Joyce.

Funeral arrangements were by the Charles W. Marsden Funeral Home, Iroquois, and interment followed at the Hanesville Cemetery.

Pallbearers were Vern Speer, Glen Lapier, Gerald Munro, Floyd Gilmour, Cecil McDermott and Clarence Levere.

Country Western Dance



sponsored by
Royal Canadian Legion, Spencerville

FRIDAY, MAY 2nd

Matilda Township Community Hall,
Dixons Corners

"JOHNNY BURKE & EASTWIND"
(Opry North House Band)

$12.00 couple **Buffet Lunch**
Proceeds in aid of Senior Citizens, Spencerville Minor Hockey, Spencerville Pipe Band
Special Occasion Permit
Tickets - 658-5508, 925-3497, 925-3639

SUNOCO Fetterly's UNIROYAL
A Complete Automotive Service
On Highway No. 2 At Carman Road
JUST SOUTH OF THE WATER TOWER
652-4841 IROQUOIS
Independent Service Garage and Parts Centre
Hours Of Operation
Mon. to Fri. 7:30 a.m. to 6:00 p.m.
Sat. 8:00 to 5:30

STEPPING OUT

IROQUOIS COFFEE SHOP
Licensed Dining Lounge
Varied Menu Specializing In Italian Dishes

Iroquois Shopping Plaza

Winchester Theatre
THURS., FRI., SAT.
APRIL 24, 25, 26
RUNNING
Starring Michael Douglas, Susan Anspach and Jennifer McKinney. A beautiful Canadian made picture with an uplifting mood like Rocky II.
Adult Entertainment
MON., TUES., WED.
APRIL 28, 29, 30
STARTING OVER
Starring Burt Reynolds, Jill Clayburgh and Candice Bergen, Charles Durning. Romantic comedy.
RESTRICTED

Visit
Mane-Wing Studio
R.R. No. 2 Ingleside
Tel. 537-2685
•POTTERY
•PAINTING
•SCULPTURE
Open May thru December
Jan. to May by appointment only
Libby Peterson

CARE for the children
Millions of children desperately need basic food, shelter, schooling and health care. Your help is needed. Send your donation today.

CARE Canada
1312 Bank St., Ottawa K1S 5H7

PARTICIPACTION
The Canadian movement for personal fitness.

HEAT YOUR HOME NOT YOUR NEIGHBOURHOOD!
WITH
THERMO-CELL QUALITY INSULATION
Lock Heat in Cold Out
C.M.H.C. APPROVED CHIP WILL HELP WITH A $500 GRANT
FOR MORE INFORMATION CALL ERIC AT
543-2692
HENOPHY'S INSULATION

Floor Coverings
With Guaranteed Installation
call
STEWARTS Carpet Centre

FAMOUS BRAND NAMES
•DOMCOR
•CORONET
•CELANESE
•CUSHION FLOOR
Master Charge - VISA Accepted
227 VICTORIA IROQUOIS 652-4348

SEAWAY RESTAURANT
Canadian & Italian Foods
PIZZA
Take out Orders 652-2418
Self Serve Salad Bar with meals
Thurs. to Sunday

CONTINUING EDUCATION PERMANENTE 1980

SPRING AND SUMMER COURSES — COURS PRINTEMPS/ETE

CHESTERVILLE-WINCHESTER

COURSE	CODE	DAY	TIME	STARTS	ENDS	FEE	SUPPLIES	ROOM
Creative Crafts (Hooking & Crochet)...	CL39Q	Tu.	7:30-10	May 6	Jun. 3	$15		NDDHS
Fitness.....	CL44T	Tu.	7:30-9:30	May 6	Jun. 3	$10		NDDHS
Yoga.....	CP170	Tu.	7:30-9:30	May 6	Jun. 3	$10		NDDHS

IROQUOIS

COURSE	CODE	DAY	TIME	STARTS	ENDS	FEE	SUPPLIES	ROOM
Shape Up For Summer....	CL44V	Tu.	7:30-9:30	May 6	Jun. 3	$10		SDHS

SOUTH MOUNTAIN

COURSE	CODE	DAY	TIME	STARTS	ENDS	FEE	SUPPLIES	ROOM
Creative Crafts (Hooking, Crochet)....	CL39P	Mon.	7:30-10	May 5	Jun. 2	$15		Nationview
Shape Up For Summer....	CL44S	Mon.	7:30-9:30	May 5	Jun. 2	$10		Nationview
Pottery.....	CP01P	Mon.	7:30-10	May 5	Jun. 2	$15		O'Brien Studio

CORNWALL-MOULINETTE HALL

COURSE	CODE	DAY	TIME	STARTS	ENDS	FEE	SUPPLIES	ROOM
Antiques and Collectibles.....	AC57P	Sat.	9-12	May 3	Jun. 7	$20		
Managing Your Woodlot....	AC58P	Tu. & Th.	7-9:30	May 6	Jun. 5	$25	$ 2	
Screen Printing Workshop.	AC59P	Sat. & Sun.	9-3	May 3	May 4	$15	$40	M373
Weave Analysis and Cloth Design.....	AC60P	Mon. & Wed.	7-10	May 5	May 21	$20		M177
Advanced Lampmaking and Stained Glass.....	AC61P	Sat.	9-5	Jun. 7	Jun. 14	$20	$45	M179
Stained Glass Beginners.	SG45P	Sat.	9-5	May 10	May 17	$20	$35	M179

CL39P CREATIVE CRAFTS (RUG HOOKING, BASIC CROCHET) - Nationview Public School, South Mountain
Course designed for students wishing to learn creative rug hooking or beginning crochet techniques. Come and explore the craft world with Georgette Berube. Take that first step in trying a new hobby and skill!

CL44S-T-V SHAPE UP FOR SUMMER - Nationview, South Mountain
A programme of moderate to strenuous exercise, designed for those who wish to reach a good level of fitness. Get rid of those extra pounds and shape up for the summer months.

CP01P POTTERY - O'Brien Studio, South Mountain
Pinched pot, coiles, slab, glazes and wheel techniques.

CL39Q CREATIVE CRAFTS (RUG HOOKING, BASIC CROCHET) - N.D.D.H.S., Chesterville, Winchester
Course designed for students wishing to learn creative rug hooking or beginning crochet techniques. Come and explore the craft world with Georgette Berube. Take that first step in in trying a new hobby and skill!

AC57P ANTIQUES AND COLLECTIBLES - Moulinette Hall, S.L.C.
A course which will give the novice with a growing interest in antiques a basic perspective of the world of antiques. Special emphasis will be put on auction sales, flea markets, and antique shops.

AC58P MANAGING YOUR WOODLOT - Moulinette Hall, S.L.C.
Emphasis will be placed on familiarizing the landowner with techniques and considerations necessary to manage and improve their properties with respect to managing existing woodlots and establishing windbreaks, shelter belts and plantations. Two Saturday field trips will be substituted for two of the evening sessions.

AC59P SCREEN PRINTING WORKSHOP - Moulinette Hall, S.L.C.
Screen printing for the career oriented. People taking the course should already be familiar with the screen printing process and wish to 'Brush up' or develop new techniques. The student will produce project material to meet assigned objectives.

AC60P WEAVE ANALYSIS AND CLOTH DESIGN - Moulinette Hall, S.L.C.
A course for weavers with basic weaving skills and knowledge of drafting weave patterns. Several samples will be analysed and the threading and lift sequence of each will be extracted from the weave draft. One sample will be reproduced on the loom with variations. Colour weave drafts will also be taught, and simple tests for fibre content.

AC61P ADVANCED LAMPMAKING-STAINED GLASS - Moulinette Hall, S.L.C.
For those students who have taken an introductory course in stained glass. Students will learn the techniques and constraints of 3-dimensional stained glass projects. It is primarily a lampmaking course but the same methodology applies to terrariums, jewellery boxes and planters. Students should bring a plywood workboard (46 cm x 61 cm) (18" x 24"), a hammer and goggles. This is a two-day workshop.

SG45P STAINED GLASS - BEGINNERS - Moulinette Hall, S.L.C.
More and more people are rediscovering the beauty of stained glass. In its simplest terms, stained glass refers to windows, lamps and other objects formed from small pieces of glass held together in a latticework of lead and/or solder. The basic skills of stained glass crafting are glass cutting, working with lead and copper foil and soldering. Students make a leaded panel. Lessons are supplemented with handouts and slide shows. Materials and tools are provided. Two-day workshop.

REGISTRATION
In person, at the centre where the course is offered, on the first evening of class.

INSCRIPTION
En personne, au centre ou soffre le cours, le premier soir de cours.

Windmill Point
Cornwall, Ontario
K6H 4ZI
(613) 933-6080 Cornwall Campus

ST. LAWRENCE COLLEGE SAINT-LAURENT

Windmill Point
Cornwall, Ontario
K6H 4Z1
(613) 933-6080 Cornwall Campus

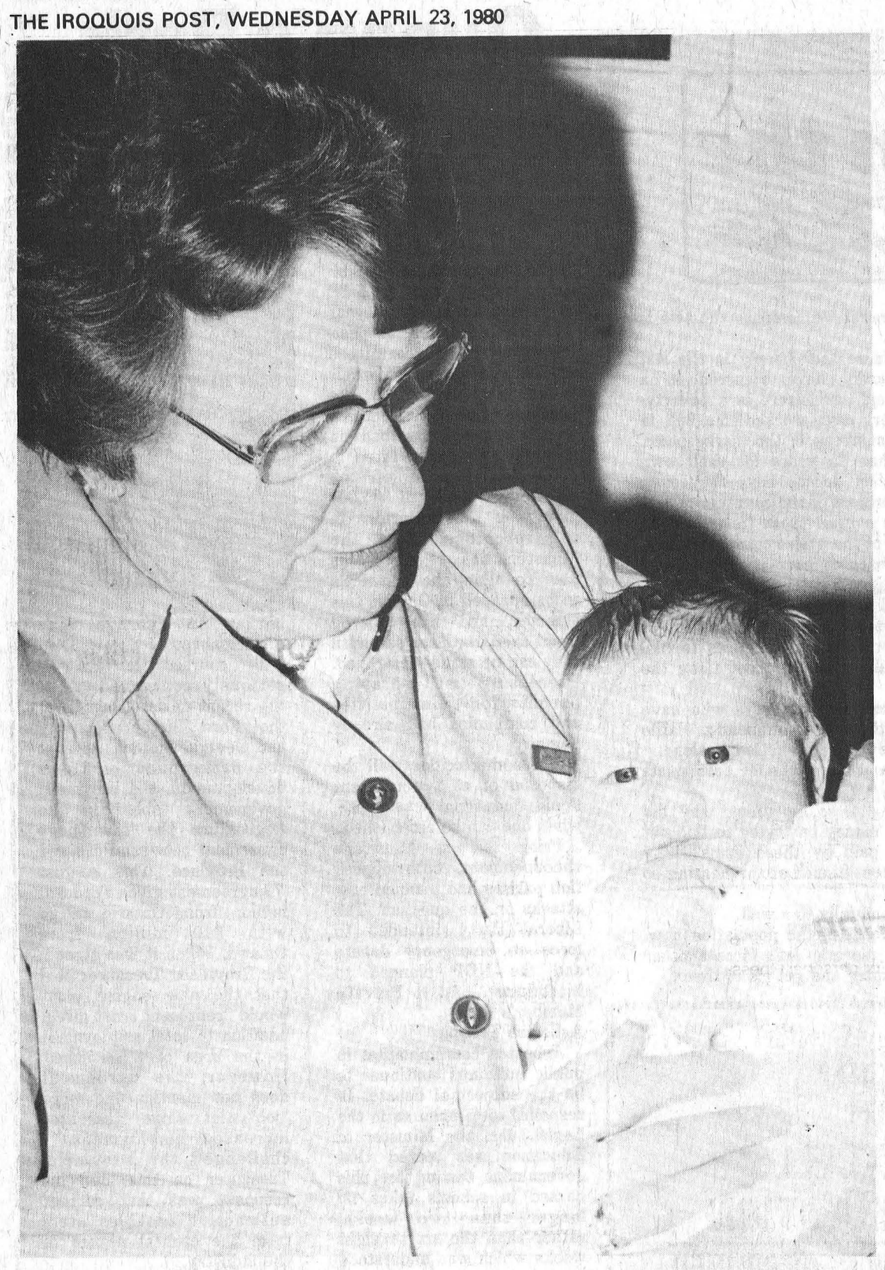

Hospital auxiliary

Rose Beeman, one of many volunteer workers for the Winchester Hospital Auxiliary, holds two-year-old Amy Jackson of R.R. 2, Brinston, a patient in the hospital's pediatric ward.

Seed growers want marketing board

The last of 11 province-wide meetings of the Provincial Seed Growers' Marketing Board Committee took place in Winchester Wednesday April 16 and the 14 area seed growers voted unanimously in favor of establishing a marketing board for their product.

The meeting was called to gain support for a seed grower's marketing board and the main speakers for the evening were James Juninville, a seed grower from Tilburg, (Kent County) Ontario and Bill Hardy, a seed grower and member of the provisional committee from Inkerman. Bob Humphries, Dndas County Agriculture Representative, presided as chairman.

There are about 1,500 seed growers in Ontario, most in the southwestern part of the province with isolated pockets of growers in Eastern and Northern Ontario. Humphries stated that almost 100 percent of the province's growers have indicated they favor a marketing board.

The proposed board would not establish acreage quotas but would negotiate with seed companies to set floor prices and minimum premiums for pedigreed seed. It would also negotiate handling charges, delivery and payment schedules and any other points included in seed growing contracts.

He also stated the proposed board would benefit farmers purchasing seed by assuring them of a consistently good product with stabilized prices.

Ontario seed companies have also indicated they look favorably on the proposed board, Humphries added.

The next step for the provincial committee is to approach the provincial Farm Product's Marketing Board to present their case. With the support of seed farmers and seed companies, Humphries said he believes the marketing board will be in place sometime in 1981.

South Mountain personals

Mrs. Viola Marchand arrived home on Tuesday evening after spending the past week in with the crowds which went for the Easter holidays in Nashville, Tennessee.

Mr. and Mrs. Ernest F. Bryan of Rome, New York arrived her on Thursday afternoon after spending the winter months. We are pleased to have them here for a few days.

Miss Kathy Marchand and brother Leonard of Prescott called on their grandmother Mrs. Viola Marchand and sister Muriel Stanley on Thursday.

Miss Muriel Stanley and Mrs. John Johnston were in Winchester on Monday.

The Ladies of South Mountain Womens Institute catered on Friday evening to the members of the Floor Hockey Club in the Agricuitural Hall. A large crowd was in attendance.

On Saturday April 12, one bus load from South Mountain Institute and the other bus from surrounding districts motored to Ottawa and attended the show put on by the Capital City Chorus in the National Arts Centre and enjoyed dinner after in the Carlingwood Restaurant before coming home. All enjoyed the day and evening.

Mr. and Mrs. Ernest F. Bryan spent the weekend in Ottawa the guests of Mr. and Mrs. Wilfred Crowder and family returning home here on Monday afternoon.

Mr. and Mrs. Leonard Marchand of Prescott spent a few hours on Sunday with their grandmother Mrs. Viola Marchand and Aunt Muriel Stanley.

Mr. and Mrs. Fred Weagant of Lakeshore Drive and Miss Janice Weagant of Ottawa had supper Sunday evening with Mr. and Mrs. David Black and children Sherrie and Julie.

Miss Muriel Stanley and Mrs. John Johnston spent a few hours in Winchester on Monday last.

Mr. David Scharf of Ottawa spent the part of the weekend with his parents Mr. and Mrs. Nelson B. Scharf.

RELOCATABLE HOMES LIMITED

Stittsville, Ont., 613-836-3005

A Pyramid Home fulfills your dreams

Pyramid proudly announce a dream home come true. Quality, style and comfort are designed into every room. A wise investment that will pay off in your happiness for years to come.

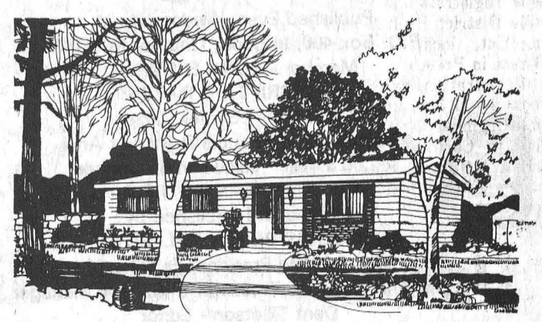

PYRAMID HOMES — BUILT BY PEOPLE WHO CARE.

Complete Homes from $25,900

Quality Calama built custom homes featuring the energy-saving 2 x 6 exterior walls.

Spring Special up to $4,000 off display models.

CMHC & NHA APPROVED

Visit our display court, Highway 7, Stittsville
Call 836-3005 or write for free brochures.

Iroquois women's institute chair annual meeting

The annual meeting of Iroquois Womens Institute, held in the Civic Centre got underway with a heavily laden buffet dinner - pot luck. Grace was said by guest Don Hare. President Vi Hare extended a warm welcome to all.

The meeting itself opened with the Institute Ode, with Jane Graham at the piano, followed by the Mary Stewart Collect. The minutes of the March meeting, read by Secretary Eva Summers, were approved. Roll Call was responded to by payment of dues. Correspondence included information on The District "Boat and Bus Tour" - of the 1000 Islands, for June. A report on hospitalized members was given by Edith Norton. Delegates to the District Annual, to be held at Mountain, were appointed. Florence English brought the latest information on the bus trip to "Gigi" in Ottawa, for May 28.

Reports of the Standing Committees were submitted by the convenors: Agricultural & Canadian Industries - Jane Graham, Education and Cultural Activities - Myrtle Johnston, Family and Consumer Affairs - Vivian Seely, Public Relations - Edith Norton, Resolutions & Tweedsmuir History - Muriel Robertson, Auditors Report - Donalda Banford.

The President's Report was read by President Vi Hare, who then thanked all for their assistance in her years of office. Pres. Vi then declared all offices vacant and called upon the nominating committee for their report. The following slate of officers was adopted as read by Dorothy McMillan: Past President - Vi Hare, President - Forence English, 2nd Vice President - Jane McAllister, Secretary - Dorothy McMillan, Treasurer - Shirley Moffat, District Director - Jane McAllister, Branch Directors - Joan Morrell, Bernie Sisty, Audrey Moke, Pianist - Jane Graham - Assistant Joan Morrell, English Correspondent - Lottie Merkley, Nominating Committee - Bernie Sisty, Irene Haldane, Eva Summers, Auditors - Donalda Banford, Vi Milligan, Press - Gwen Parmeter. Convenors of standing committees remained the same as the past year.

Edith Norton expressed, on behalf of all members of the local branch, sincere thanks to retiring President Vi Hare and Secretary Eva Summers.

President Florence English took the chair - assisted by Secretary Dorothy McMillan and after a brief message, invited all to join in fun with a Chinese Auction which rounded out a full evening. Guests Alex Banford, Don Hare and Ray Parmeter ran the auction.

Thanks was expressed by President Florence to those who helped in any way, make a good evening, with special thanks to the hostesses - Edith Norton, Audrey Moke, Muriel Robertson and Donalda Banford for a well served meal.

IT'S UP TO YOU TO HELP PREVENT SKIN CANCER.



PROTECT YOURSELF IN THE SUN.

CANADIAN CANCER SOCIETY

PARTICIPACTION ©

The Canadian movement for personal fitness.

Upper Canada Public Golf Course

HIGHWAY 2 OPPOSITE UPPER CANADA VILLAGE

OPEN SATURDAY APRIL 26th



GREEN FEES

18 HOLES $8.00

AFTER 5 P.M. daily **$4.00**

Season Tickets Available

- **LICENSED LOUNGE**
- **DINING LOUNGE**
- **PRO SHOP**

GOLF CLUBS, ELECTRIC CARTS AND & PULL CART RENTALS

(AFTER MAY 2)

St. Lawrence Parks Commission
Morrisburg, Ontario

Dugan's Furniture

Complete Line of Furniture & Carpeting

Sales & Installations

FREE ESTIMATES

Cardinal 657-3351

HAZEN MELDRUM LTD.

ONTARIO LAND SURVEYORS

W.J. Johnston, O.L.S.

RESIDENT SURVEYOR

TELEPHONE 774-2414

Winchester, Ont. L0C 2K0

610 St. Lawrence St. P.O. Box 394

SEAWAY TENNIS CLUB

1980 SEASON

Registration

April 30, 1980

6:30-8:00 p.m.

Iroquois Civic Centre



Membership Fees:	Resident	Non-Resident
Family	$30	$36
Adult	$15	$18
Student	$10	$15
Junior	$5	$8

2 MONTHS OF TENNIS LESSONS

Beginning: **May 5th** for Juniors
May 7th for Seniors

6:30 - 8:00 p.m.
at Seaway District High School

Cost:

Members - $5. plus $1 for balls
Non-Members - $15. plus $1. for balls
Juniors - $7. plus $1. for balls

For more information contact
Jeff Beaupré at 652-4340

GALAXY HAIR STYLING



WE CARE ABOUT THE WAY YOU LOOK

Friendly and courteous Service
Uni-perms, Cuts, Blow Drying and Colouring

Proprietor
JUDY BARNHARTD

225 LEWIS ST.
CARDINAL 657-3396

OPENING THIS MONDAY APRIL 28th



Elegante Dining Lounge

A Culinary Treat In The Finest Italian Tradition featuring

ITALIAN CUISINE—SEAFOOD—PIZZA
STEAKS—FULLY LICENSED

Business men's Luncheon Specials Monday to Friday
RESERVATIONS or TAKE HOME ORDERS 543-3833

OPENING WEEK SPECIAL

All the SPAGHETTI You Care To Eat

3.50 per person



LOYALIST MOTEL

MORRISBURG at the junction of Hwys. 2 and 31

the EDITORIAL

THE IROQUOIS POST

Published Every Wednesday at
P.O. Box 400, Iroquois, Ontario, K0E 1K0
Member - CCNA & OWNA
SUBSCRIPTION RATES:
$7.50 a year - Senior Citizens
$9.00 a year in Iroquois & Market Area
$11.00 a year - Elsewhere in Canada
$25.00 a year in the U.S.A.
Owned and Published by
IROQUOIS PRINTING LIMITED
Brian Dwyre - Vice President & Sales Manager
Ellwood Patterson - Treasurer & General Manager
Dent Tillotson - Editor
Nick Gardiner - Cardinal Editor
Mike Dwyre - Advertising Sales
Iroquois Printing Limited also publishes
the monthly Farm Magazine
"THE FARMER" Town and Country Guide
3rd Friday of each month and
"PEOPLE FROM CARDINAL" NEWS
SECOND CLASS REGISTRATION NUMBER 1361

Moral Message

H. Gordon Green, who spoke to over 400 area residents last Friday, has been through a number of dramatic changes the world has seen in the past few decades.

The unique thing about Mr. Green is that in his capacity as a writer and broadcaster, he has accumulated life's experiences and made a comment on them.

While Mr. Green did use humor to open his speech and make the audience comfortable, between the loud laughter and his humor he quietly inserted a message of concern over the path that our leaders seem destined to take us down.

Mr. Green related the simplicity of his younger years, and closeness of communities that are now slowly disappearing under urban growth.

While society cannot return to it's past, it should look back to see where it is going in the future. Mr. Green told of times that are gone and highlighted humerous incidents; he spoke, and perhaps warned, of a future that seems void of any humor.

Conservation of our energies that lead us to consume more than we produce and make the cry to arms seem as simple as getting wet in the rain must be made.

Leaders can only become aware of how their fellow men feel by having more than a few voices like Mr. Green's. His is only a whisper from a mass of voices that number in the billions.

The voices should be heard now, not from a line-up at a gas station, nor the funeral of a slain soldier.

Communities are not made close by the space between the structures, but that between the minds of men.

Letter to the editor ...

Dear Sir:

May we ask your co-operation for informing your readers of the Centennial of Renfrew Collegiate Institute, which will be held during the school year 1980-81.

Former students and teachers are requested to contact the Centennial Committee for information on the Homecoming Weekend, May 15-18, 1981, and other events throughout the year.

J.R. MacGregor,
R.C.I. Centennial Committee,
184 Bonnechere Street, South,
Renfrew, Ontario.
K7V 1Z5

☐ VILLAGE SQUARE By Chuck Stiles



Help your Heart...
Help your Heart
Fund



One foot in the furrow' by Bob Trotter

Letters are appreciated by Bob Trotter, Eldale Rd., Elmira, Ont. N3B 2C7

It's a hackneyed joke but still true: If you took all the economists in the world and strung them end-to-end, they still would not come to a conclusion.

That's how I feel about the controversial report prepared for the Economic Council of Canada by Prof. R.M. Loyns of the University of Manitoba.

Loyns says at one point in the report that farm incomes in the last five years have been higher than in the non-farming sector and that, of course, is the point that most major media outlets have publicized. The report also notes that much of this income has come as capital such as the increased value of land.

Now, you know and I know that land prices have skyrocketed but farmers cannot eat that "wealth". More likely they are being stifled by it because they cannot afford to buy more land. Why the price of land is included in income is another one of those mysteries that only economists can understand.

It is such convoluted figuring that baffles lame-brains like me. Also included in the measure of farm incomes are quotas and the prices they are worth. Again, I'm baffled by how quotas add to a farmer's income. A value is surely placed on them but as long as the farmer remains in farming, he cannot use that value as income.

It's like saying I'm worth $100,000 simply because I've got that insurance. But I won't collect it and it sure isn't income for me. It's death insurance, not life insurance.

"There has been no persistent difference between incomes of farm and non-farm families over the total time period (1961 through 1974)," said Loyns, "and average (farm) income is obviously less stable from year to year than average non-farm income."

Perhaps true but how many non-farm workers -- industrial workers, blue-collar workers, regular wage-earners -- have as high an investment as most farmers? To compare the two is not being fair to farmers.

Farm assets, he notes, have increased sharply in the last five years and this could hardly have occurred in a poverty-ridden industry. Who said agriculture is a poverty-ridden industry anyway? Farmers have worked like hell in the last five years to get a decent break in the marketplace. They have worked for more than 25 years for their own marketing boards. Only in the last decade have they even approached equality with other sectors of the country.

The report also says that the overall profit in processing and retailing is only 2.6 per cent of the prices consumers pay.

The report admits that the research here is shallow and much more work is required. I suggest if this is true then the report should not have contained a section dealing with that part of the industry. It indicates to me that farmers again get shafted. The report has plenty of facts and figures to nail farmers to the barn door but falls short in proof along the rest of the food chain.

It's the same old story, I guess. Hit the guys who have trouble fighting back. Shower them with innuendo. Baffle them with statistics but leave the big, multi-nationals alone.

The money for more research and more jobs for economists comes from big business.

If this processing and retailing is so lily-white, why did Ontario spend so much time and money on trying to find out about kickbacks and premiums paid by these firms? Why were those executives who were questioned at the hearing so evasive in giving their answers?

Ah, shucks. It's like trying to nail jelly to a wall.

Farmers make up only six percent of the population now. They don't have much clout any more so let's force another three or four percent into bankruptcy and get rid of them.

Then we can all starve.

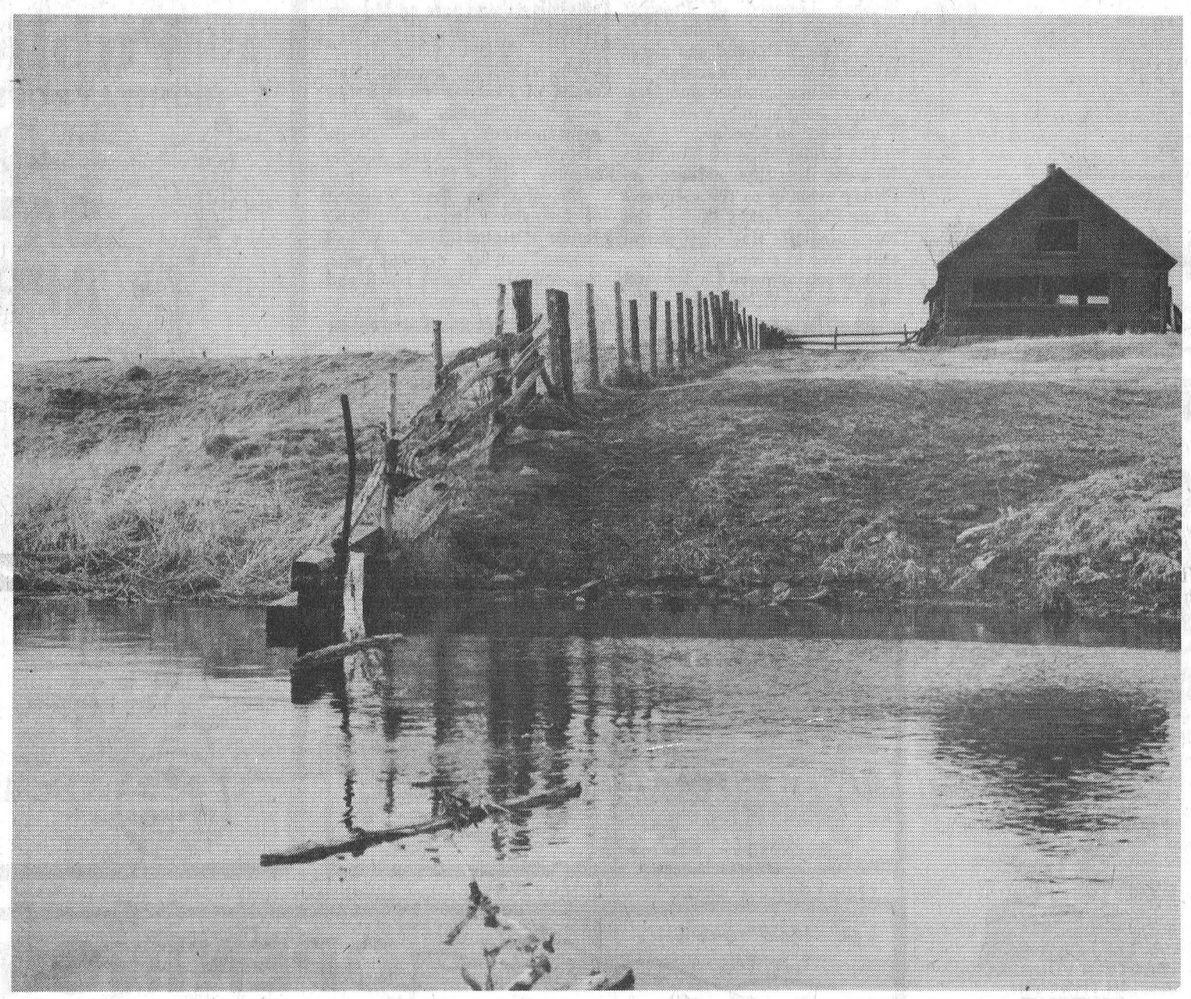

Answering letters...

By Bill Smiley

In many ways, I am one of the worst people I have ever met. And one of them is in not answering letters.

I wish it were not so. I wish I were meticulous and tidy and had my income tax return filed at least two days before the deadline, and liked cats, and shined my shoes at least once a week. But I'm not and I don't.

That's just a sample of the things I don't like about myself. An entire list would fill this column. But not answering letters is right up there near the head of the list.

It was brought home to me today, end of March, when I received in the mail an annual card and gift from an old friend and one-time room-mate at college, Norm Lightford.

Every Christmas, arriving end of March this year (great mail service, eh?) he sends one of those beautifully illustrated calendars, and a warm card. And I have never seen him, or written to him, or telephoned him, for about thirty-five years. Of course, the turkey never sends his address, but I could find that with a little effort.

Poor Norm. I shouldn't say that. He's now a dental surgeon in Ottawa with a large practice, a happy marriage after a lousy one, and a family.

But I did him one dirty one time. Away back in the fall of '41, I decided to join the Air Force. Not because I thought I could bring Hitler to his knees in short order. Not at all.

Mainly because I was falling badly behind in my studies because I had fallen badly in love with a girl from Rio de Janeiro who had to go home, leaving me bereft. Enlisting was a good way out.

Only one problem. I was sports editor of the Varsity year-book, Torontonensis. I had some scruples, but not many. I didn't want to leave them without a sports editor (scruple). So, I suckered my room-mate Norm, into taking over. Result? He failed second year dentistry, and had to repeat, while I was off in the wild blue yonder. (No scruples).

And just here on my desk, under the beer bottle or the goose-neck lamp, is another example of my non-letter-answering perfidy that bothers me, but doesn't seem to go away, like a headache or a cold.

It's a letter from Tony Frombola, of Oakland, Cal. It is dated October 4th, 1979. It begins, "Dearest Bill," and ends, "Well, Bill, old buddy, I sure wish I was hand-carrying this up to you; it sure would be nice to have a few for old times sake..."

Tony had tracked me down, after thirty-four years. Last time I'd seen him was on a troop-ship home from England. He was a Typhoon pilot, a prisoner-of-war, and we had "escaped" together after our camp was taken over by the Russians.

He was also one of the great con artists, and I'd written a column about this aspect. Somehow, through the "old buddy" network, he'd learned about it, and spent four months trying to find out where I was. He phoned me one night from California. And I've never answered his letter.

Here's another example. Every Valentine's day, I get a card from a beautiful woman, Canadian, who spends the winter in Florida. She reasserts, annually, that she loves me. And I've never answered.

My sisters write long letters occasionally, and I never answer. My kid brother sends off an affectionate missive every Christmas. I do not deign to reply.

Readers write warm, intelligent letters praising my column, or telling me what a jackass I am. I maintain a haughty silence.

Certainly, after a while, people stop writing, and you've lost another friend. Or enemy. What they don't realize is that I'm just testing them. Anyone who can go on writing letters into a void for thirty-odd years is a real friend, worth cherishing, even though you never answer the letters.

Today I had a long-distance call from a woman, asking if she could reproduce one of my columns for a meeting of school trustees. The column was critical of schools. I said, "Sure". She said, "Thanks very much." I said "O.K." Communication instant. If she'd written me asking, she'd never have heard, yea or nay.

What really has rubbed into my skin this major flaw in my character is the number of letters that pile into our place, from exotic lands, bearing incredibly beautiful stamps, for our son Hugh.

After nearly five years in the wilderness, he gets letters from Iraq, Paraquay, Argentina, Ireland, and so on. There are two from the United Nations building in New York, another from Florida, many from Quebec. He has friends all over the world. Maybe he writes back to them.

I don't even write letters to the editor, no matter what inanities appear in print.

But it's all going to change, After all, a man controls his own destiny. I am definitely going to answer all your letters, Norm, Tony, Winnie, Floss, Norma, Blake, Uncle Ivan, nephew Paul, cousin Laura, and all you readers. The minute I retire.

Queen's Park update

by Dr. Stuart Smith, Leader of the Opposition

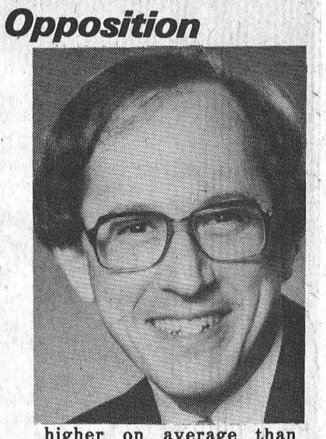

Controversial Herbicides

The controversial herbicides 2,4*5-T and 2,4,5-TP have been banned for a year while the government's pesticides advisory committee studied the question of their safety. Early in March, the Minister of the Environment announced that the ban on spraying was being lifted in order to dispose of the remaining stock of 35,000 gallons of the herbicides in this province. Now the Minister has reversed his plan to allow the chemicals to be sprayed in Ontario this summer, and has ordered that they be stored until they can be safely destroyed. Processing of spraying permits for municipalities and companies had already begun.

These herbicides will be disposed of at a permanent liquid industrial waste site, when one can be established.

Prior to the Minister's announcement, both opposition parties had planned new attacks on the question. The Liberal Party intended to force an emergency debate and the NDP planned to introduce a Private Member's Bill.

Asbestos Testing

Asbestos contamination in public buildings continues to be the subject of debate. In response to complaints in the Legislature, the Minister of Education has stated that government testing for this hazard in schools takes no longer than two weeks, rather than the six to eight weeks which was understood to be necessary unless a school, for instance, is completely closed. A question has been raised about exposed asbestos coated fire dampers at the Hospital for Sick Children in Toronto. Doubtless this matter will continue to be a bone of contention for some time to come.

Farmers and Interest Rates

Some 250 farmers recently demonstrated at Queen's Park in support of a demand by the Ontario Federation of Agriculture for subsidization of a 10 percent loan program for farmers. This large demonstration coincided with an emergency debate on a resolution by my Liberal colleague Bob McKessock, MPP for Grey, which urged the government to take action on interest rates which were proving so harmful for farmers and small businessmen. The Provincial Treasurer has said that he is unwilling to take action in this connection, except in concert with a federal program to help farmers to deal with this extremely difficult situation. Of some assistance to the farming community is the fact that Ontario Hydro has been told to reduce rural rates for hydro service, which are now 29 per cent higher on average than municipal rates.

Of course, we are all seriously concerned about the recent news of layoffs at the Ford Motor Company and General Motors. Against the background of these developments, the provincial government tabled in the Legislature the seven-page agreement between Ford and the Province. This August '78 agreement gives Ford $28 million from Ontario to go with $40 million from Ottawa. When it was signed, the Provincial Treasurer said that the new engine plant would "represent a net direct addition to total employment in the area of 2,600 jobs." However, the agreement does not mention the word "job", let alone guarantee increased employment. I challenged the Provincial Treasurer on this, and his response was that current automotive troubles stem from the cyclical nature of the industry.

Nuclear Reactors

After a lengthy investigation, a select committee of the Legislature has concluded that Ontario Hydro's nuclear reactors present no immediate or serious threat. Hearings have been going on for some sixteen weeks, and the committee has now reported that, in its opinion, while the ten Candu reactors are far from perfect, they are not actually dangerous.

Medicare Program

The Public Accounts Committee has been looking into the controversial Health Service Organizations. You will probably recall that we recently learned that one such clinic in the town of St. Mary's had been paid $712,788 in 1978, even though some of the patients on the clinic's roster had not actually visited the doctors on staff. It now seems clear that the doctors at the clinic earned a net income of more than $100,000 in 1978, compared with the average gross income of $55,000 for general practitioners in Ontario. There has also been some discussion of a management company which included the doctors' wives which was paid $205,000 for running the clinic for one year.

Mainstream Canada

Campus protests should fizzle

By W. Roger Worth

Spring has arrived on university campuses across the country and restless students have turned to the annual rite of protesting upcoming increases in tuition fees.

In the 1960s, students were battling such gut issues as the Vietnam war. Now they vent their spleen on the university officials and governments that have been forced to raise tuition fees by about 10% to keep up with inflation.

The students, it seems, are mad.

Roger Worth is Director, Public Affairs, Canadian Federation of Independent Business.

But somehow, it's difficult to sympathize with the campus crowd.

Beleaguered Canadian taxpayers already pick up about 85% of university education bills, with additional support for needy students available through a variety of special assistance programs.

In most cases, university tuition costs less than $800 - $1,000 per year, depending on the faculty. Taxpayers kick in another $4,000 or so per student.

Canadian students should look around before they start protesting fee increases that simply match the inflation rate.

Bennington College in Vermont, for example, is now charging a whopping $7,380 per year. While that's among the highest in the U.S., universities such as Yale, Princeton, Stanford and the Massachusetts Institute of Technology have tuition fees of $6,200 or more per year. And that's in U.S. funds.

Canada's students don't understand how well off they are.

Supported and subsidized by millions of taxpayers who never had the chance to attend university, this country's students are being given a glorious, low-cost opportunity to enhance their future earning power.

Instead of protesting higher tuition fees, Canada's students should get on with their studies. Otherwise, taxpayers may start to feel university students are being coddled.

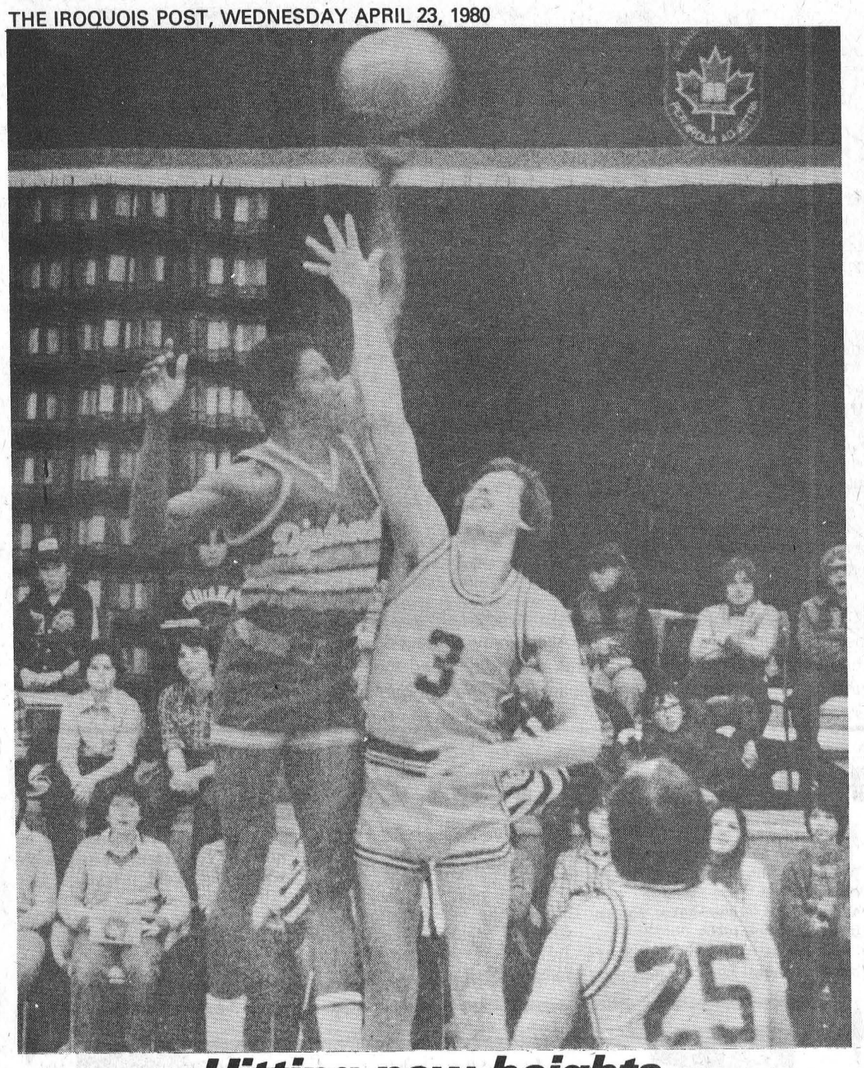

Hitting new heights

Canada's Harlem Diplomats visited Seaway last Wednesday to take on several staff members and senior basketball players in an exhibition basketball game. Pictured is teacher Don Fairweather (No. 3) contesting with a diplomat for possession of the ball.

Morrisburg resident named to Valley Health Council

A Morrisburg resident has been appointed to the new Seaway Valley District Health Council.

Louise Sloan, of 1 Williams Street, Morrisburg, has been appointed to serve on the 17-member council for a one-year term.

The establishment of the council and the appointment of it's members were announced last week by Health Minister Dennis Timbrell. Laurent Cayen, Mayor of Hawkesbury, has accepted the post of chairman.

Excluding the Toronto area, there are 22 district health councils serving 82 percent of the population in Ontario. Timbrell said that with the prevailing trend toward community involvement in health planning, DHC's perform an invaluable role.

"In their function of directing diverse viewpoints and concerns into an organized whole," Timbrell said, "I find that DHCs are vital for any community in interpreting local health needs, setting priorities and planning services."

He commended Steering Committee Chairman Ranald Mac Donald of Alexandria for the efforts and recommendations of the committee that resulted in today's announcement of the Seaway Valley District Health Council.

Council membership is a cross section of health care providers, the public and the professionals in the community and through planning and coordinating, they can produce a balanced, effective and economical health service, Mr. Timbrell said.

William Barkley mourned

Funeral services were held last week for Leonard William Barkley, a lifetime resident of R.R. 1, Morrisburg.

A machine operator at Upper Canada Golf Course, he died suddenly at his place of work April 11th, at the age of 59.

He was born in Morrisburg, December 30, 1920, the son of Phoebe Christina Dillabough and William Leonard Barkley, both who predeceased him.

In 1975 he was married to Marie, in Gananoque, who is left to mourn him.

Also surviving him are a daughter, Delma Holan, of Ottawa, and five sons, Stanly and William, both of Surrey, British Columbia, and Daniel, Clayton and Marshall, at home, and two grandchildren, Vicki and Xlenka Holan.

Educated at the former local country school, he was a member of St. Paul's Lutheran Church, Morrisburg, where services were held April 14th, at 2 p.m. Rev. Jens Kjaer officiated.

Internment will take place later this spring at Mount Pleasant Cemetery. His five sons acted as pall bearers.

United Church women meet

Iroquois United Church hosted the 12th Annual Seaway U.C.W. Presbyterial held April 9. Registration showed an attendance of 226. During afternoon and evening sessions a film strip was viewed namely, "Visions, Gifts, Deeds". Mrs. Linda Hawley then led a singsong with her accordian. President Mrs. Christine Judge presided. The theme being "One More Step". A welcome extended by Mrs. Theresa Couglar of Iroquois U.C.W. All reports received as printed, minutes as if read and all visiting members allowed to vote.

Report of the nominating committee given by Mrs. Ruth Alquire as follows: Past President - Mrs. Jean Scott; President - Mrs. Christine Judge; Regional Vice Presidents: Region 1 - vacant; Region 2 - Mrs. Amy Pollock; Region 3 - Mrs. Margaret Manted; Region 4 - Mrs. Edith Jenkins; Recording Sectary - Muriel Eastwood; Corresponding Secretary - Mrs. Alice Hughes; Treasurer - Mrs. Marion Peterson.

Convenors: Christian Development - Mrs. Nancy Dulmage; Stewardship - Mrs. Alice Mc Laughlan; Church in Society - Mrs. Phyllis Noble; World Outreach - Mrs. Libby Vipond; Communications - Mrs. Jean Oakwell; Literature - Mrs. Jean Casselman; Assistant Literature - 1. Mrs. Betty Forward, 2. Mrs. Irene Merkley, Nominations - Mrs. Jean Scott.

Mrs. Evelyn McOuat, President of M & O Conference U.C.W. brought greetings and also a humorous report of Past Summer Events. Mrs. Linda Kubelka, co-chairman of 1980 Summer Event gave a brief report. Place-Kemptville College K.C.A.T. with theme, "God's Garden".

Morrisburg U.C.W. with Mrs. Judy Corman, Mrs. Isa Lamb and Mrs. Kathleen Harkness led us in Worship with "Time" as the topic.

Mrs. Phyllis Noble introduced the guest speaker of the day, Mrs. Marion Logan who is Associated Secretary Division of Mission in Canada, Ministry with Adults (women). Her topic was "From the Old Things to the New", as spring is a time for shedding old things. Our history as church women is fund raising, fund using, in significant service reveals community of caring women involved in all the movement, change and flow of the years of pioneering, depression, war and social upheaval.

Mrs. Miriam Woodland then presented Scrolls to Mrs. Ann Webber, Mrs. Ruth Alguire, Mrs. Linda Kubelka, Mrs. Beryl Bruce for services rendered. The literature lighters reviewed several new books.

Adjourned for dinner and book brousing. Rev. Brian Gee asked blessing and a good dinner enjoyed. Greetings from President of Presbytery Rev. Garry McLeod.

Evening session opened with a "Pageant of Music and Worship", titled "Along the Road", presented by Jasper and Easton's Corners U.C.W. Mrs. Marion Logan again addressed the gathering theme "All the New Things that I see", concerning Women's Lib, eg. Plight of Women in today's World, and attitudes towards it.

We must be reminded of the women who have not choices, the poor, the elderly, the immigrant. Jesus is still working to and the "bent over women". Some thought provoking questions included 1. Does women's lib mean same as women's liberation?

2. Where did I get my attitude towards women's lib?
3. Am I afraid of change?
4. Am I afraid of the freedom younger women have, am I threatened by it?
5. Am I secure enough to let others who are different stand close to me?
6. Do I choose to profess a "Me & Jesus" religion or Jesus, Others, and Me.

In conclusion, "Have You a Vision" for yourself? You have the Gifts. Are you ready for the deeds and actions?

Ingleside-Newington had largest attendance 27 in all, which entitled them to the Lillian Allison Banner. "Faith is a Journey". 44 U.C.W. were presented from 26 pastoral charges. Presentation of Banner by Marguerite Frappier of St. Paul's, Cornwall who were last year's winners.

Previous to the Benediction by Rev. Brian Gee a word of advice "Don't let your culture stand in the way of your Christianity in determining your attitudes."

give generously!



the Heart Fund

THIS WEEK'S BARGAIN CENTRE SPECIALS



SUNWORTHY WALLPAPER

25% DISCOUNT

APRIL 23 TO MAY 5

THOMPSON LUMBER LTD.

Dundas St. Iroquois 652-4478

NEW RESTAURANT HOURS

OPEN

MONDAY - FRIDAY
7:00 A.M. to 9:00 P.M.

SATURDAY - SUNDAY
8:00 A.M. to 4:00 P.M.

Now Serving SUBS and CHUCK WAGONS



— CONVENIENCE GROCERIES
— DAIRY CASE ITEMS
— NOVELTIES & CANDY

SUNRISE SNACK BAR

DUNDAS ST. IROQUOIS

Red & White



Inflation Fighting Specials

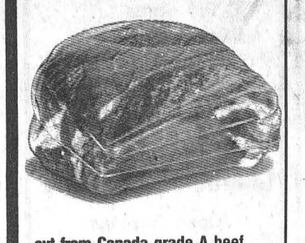

cut from Canada grade A beef
chuck blade or short
rib roast
lb. 1.38

cut from Canada grade A beef
blade steaks lb. 1.48

Maple Leaf fully cooked
smoked picnics lb. .99

cut from Canada grade A beef
boneless chuck cross rib steak lb. 1.98

Pride of Canada cryovac sweet pickled
cottage rolls lb. 1.28

Maple Leaf
skinless wieners 16 oz. pkg. 1.48

Canada Grade "A" Beef
boneless beef stew lb. 1.98

Maple Leaf cryovac
corned beef brisket lb. 2.09

Fresh Frozen
pork riblets lb. .48

Fresh
side pork lb. .79

Maple Leaf
rindless bacon 500 g 1.48

Pride of Canada
small link sausage lb. 1.09



Skippy creamy or crunchy
peanut butter
1 kg jar
1.99

liquid
Betterbuy detergent 24 fl. oz. cont. .79

Beemaid Canada no.1 white
creamed honey 2 lb. cont. 2.29

instant freeze dried, regular or decaffeinated 227 g jar
Tasters Choice coffee 5.99

Del Monte fancy peas, seasoned green or waxed beans or
cream corn 14 fl. oz. tins .39

McCormicks assorted
cookies 700 g pkg. 1.79

Kraft soft
Parkay margarine 2 x 8 oz. pkg. .89

Orville Redenbacher
popping corn 30 oz. cont. 1.89

Hunts
tomato sauce 398 mL tin .49



Rio
pieces and stems or whole
mushrooms
10 fl. oz. tin
.69

assorted varieties
Pamper cat food 6.5 oz. tin .29

Old Tyme
table syrup 750 mL cont. 1.59

Borden
cremelle 16 oz. cont. 1.49

family pack plus deposit
Coca Cola 6 x 750 mL ret. btle. 2.29

assorted varieties
Cup-O-Noodles 2.5 oz. pkg. .69

Del Monte
stewed tomatoes 19 fl. oz. tin .65

yellow cling peaches or Del Monte
Bartlett pear halves 19 fl. oz. tin .79

Dainty assorted flavours
fried rice 12 oz. pkg. .66

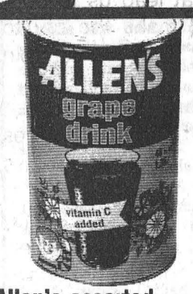

Allan's assorted
fruit drinks
48 fl. oz. tin
.49

fabric softener
Fleecy 128 fl. oz. cont. 1.99

Aquafresh
toothpaste 100 mL tube .99

Philips 40, 60, or 100 watt
standard light bulbs pkg. of 2 .89

Betterbuy
laundry detergent 6 litre cont. 2.59

Airwick
carpet fresh 14 oz. cont. 1.49

Extrufix roll 'n rack
kitchen garbage bags pkg. of 30 .99

Lady Scott assorted
bath tissue 4 roll pkg. 1.29

assorted colours
Scottowels 2 roll pkg. 1.19

Stayfree mini-pads or
maxi-pads pkg. of 10 .95

Chase & Sanborn
INSTANT COFFEE
10 oz. 4.99

Lido Bulk
ROCKET COOKIES
lb. 1.29
BY THE CASE 11 lbs. 12.75

St. Lawrence
corn oil
1.5 litre cont.
2.69

frozen Highliner family size
fish sticks 32 oz. pkg. 2.99

Stouffer assorted frozen
meat pies 10 oz. pkg. 1.19

Green Giant assort. frozen
oriental vegetables 10 oz. pkg. 1.19

assorted frozen deep & delicious
McCain cakes 19 oz. size 1.69

Purina
dog chow 8 kg bag 6.29

shampoo
Agree 350 mL cont. 1.99

Values effective until closing Saturday, April 26, 1980. We reserve the right to limit quantities. Supplied and serviced by National Grocers Co. Ltd.

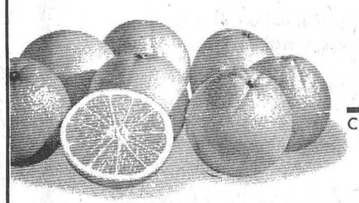

Canada Fancy (C.A.)
MacINTOSH
APPLES
5 lb. 1.49

California Sunkist
NAVEL
ORANGES
(size 113) 1.29 Doz.

Florida (white)
INDIAN RIVER
Grapefruit
7/.99

Canada No.1 Yellow
COOKING
ONIONS
2 lb. bag .33

RED & WHITE
IROQUOIS

THESE SPECIALS ONLY APPLY TO IROQUOIS RED & WHITE, IROQUOIS PLAZA.



Coming Soon! Inflation Fighters
CHAMPIONSHIP OF VALUES
You've never seen a Red & White event like this.

Collect this Classic 'Romantic England' Dinner Set

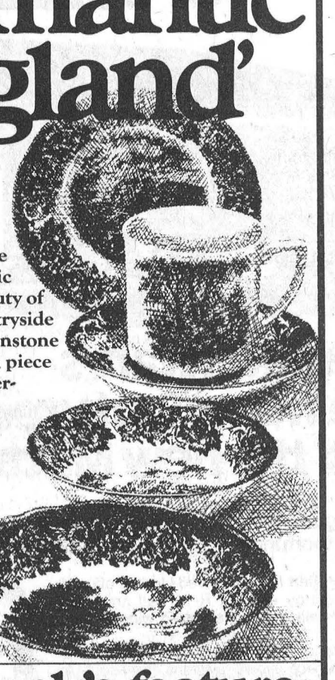

J & G Meakin of Staffordshire have captured the rustic and peaceful beauty of the English countryside in this elegant Ironstone dinnerware. Each piece is decorated underglaze and is dishwasher-safe. A full range of accessory pieces is available in this masterpiece service.

This week's feature:
bread & butter plate
Only 99¢

See our display for full range of completer pieces.

AVAILABLE AT
IROQUOIS RED & WHITE
IROQUOIS PLAZA

Kenneth Mara, D.C.
Chiropractor
Morrisburg
Shopping Centre
543-3226

Cardinal This Week

1880-1980

Centennial fashion show planned by skating club

A centennial fashion show sponsored by the Cardinal Figure Skating Club and featuring costumes from the mid-1800s will be held at Benson Public School on May 18 at 1:30 and again at 3 p.m.

Shirley Grisdale, costume chairman for the figure skating club, said the show will be organized by Foxboro Fabrics who have previously put on the show for Belleville's centennial in 1978 and in Ottawa. Each of the 35 costumes used for the show is worth about $500 and they range from youth's to adults' fashions.

Tickets to the show will cost $3 in advance and may be obtained by calling Mrs. Barb Owers at 657-3422. Tickets at the door will cost $4. Mrs. Grisdale noted the club is attempting to have advance tickets made available in Iroquois and Prescott.

Proceeds from the show will go toward the purchase of sound equipment for the club.

Mrs. Grisdale also said the club plans an antique show on June 6 and 7 at Benson. She said about 10 antique dealers have indicated they will participate so far.

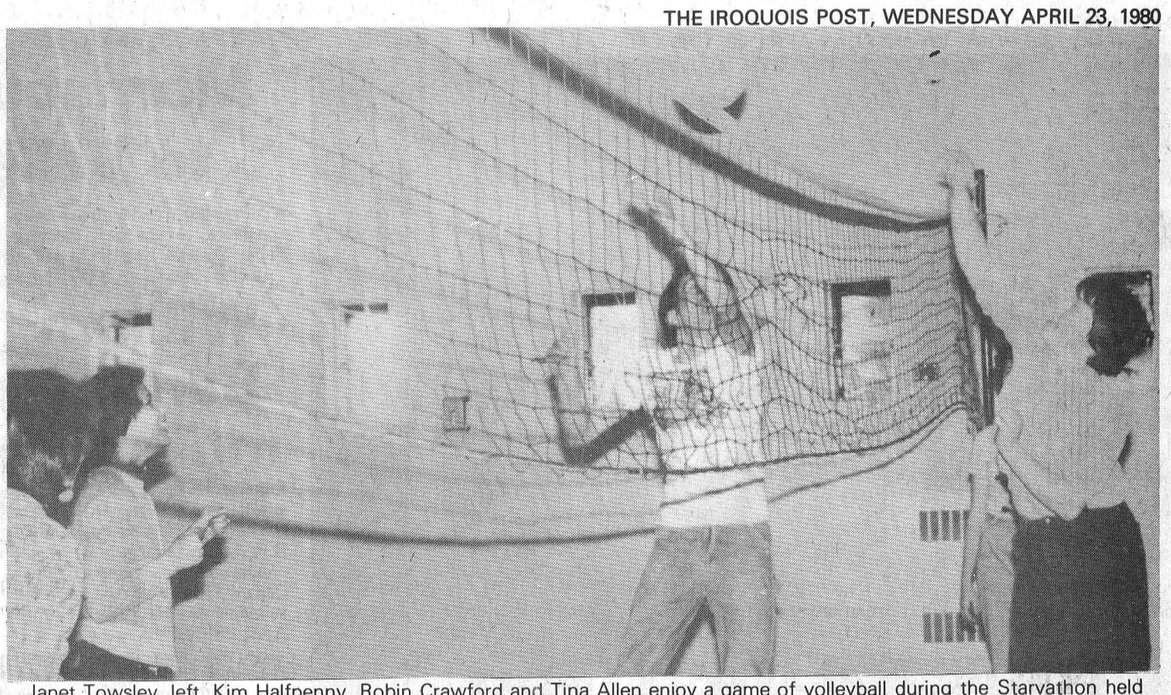

Janet Towsley, left, Kim Halfpenny, Robin Crawford and Tina Allen enjoy a game of volleyball during the Starvathon held at St. John's United Church hall over the weekend. Thirty area youths donated their time and hunger to raise a total of $625 for aid to developing countries around the world. Participants took part in games and discussions led by Mrs. Steve Brown who organized the event.

...Voices...

by Sally O'Brien

The Catholic Women's League **Communion Breakfast** will take place at the Royal Canadian Legion at noon on Saturday, April 27th. Members are urged to bring their husbands to this event which will be catered to by the Ladies' Auxiliary of Branch 105. Following the breakfast the highlight will be the showing of slides by the Dean of this diocese Reverend Father Tom Raby of Brockville. Father Raby will show slides of his tour to the Holy Land and the Greek Islands.

The Cardinal Senior Citizens' Club met last Thursday for its regular meeting. President Bessie Tracey presided over the business portion. Thirty-two members attended the meeting. Final arrangements were made for the seniors' **Centennial Euchre** today at the St. John's United Church Hall at 7:30 p.m. Cost to attend is $1 per person and includes lunch and prizes. The club members are looking for a good turnout. Cecil and Bessie Tracey, Tom Amell and Babe Feeney attended the senior citizens' workshop held in Mallorytown and sponsored by the New Horizons. They found the workshop challenging and informative. A bus trip for Man and His World is scheduled for June 5.

The **Ladies' Auxiliary** of Branch 105 held the regular Thursday evening euchre last week with Eva Procyk taking first in ladies' play and Alta Mattice placing second. Percy Steinburg won in men's play with Joe Crawford finishing second. Eva Lippert was the door prize winner.

The welcome mat is out for the family who will shortly take up residence in the **Presbyterian Manse** in Cardinal. The family is that of Reverend William Steele, his wife and son Liam. Reverend Steele is a native of Edinburgh, Scotland and is currently in Chatham, Ontario. The members of St. Andrew's and St. James' warmly welcome their new graduate minister and his family. It is anticipated that Reverend Steele will be ordained in this charge.

Mr. George Forrester had successful emergency surgery at the St. Vincent De Paul Hospital in Brockville and is recuperating there.

A pro-life grassroots meeting will be held Tuesday, April 29th at 7:30 p.m. in St. John's United Church Hall. Keynote speakers will be Mr. Wayne Cardinal, president of the Brockville **Right to Life** and Mrs. Mary Kpwlessar, secretary of the same organization. During the program there will be a slide presentation entitled Where Have All the Children Gone? This show deals with abortion. Another presentation Does Anyone Care, will deal with the topic of mercy killing.

If your organization wishes to have its voice heard, phone SALLY O'BRIEN at 657-3473.

Fishing derby a family affair

Cardinal Fish and Game Club's first fishing derby of the season turned out to be a family affair as the Murphy family of R.R. 2 Cardinal walked off with the three prizes.

The senior mudpout derby, open to members only, kicked off the club's season and Eddie Murphy won the first prize and $25 with a catch of 1 lb. 6 oz. Wife Faye Murphy and 16-year-old daughter Carol each with a catch of 1 lb. 5½ oz. captured the $15 and $10 second and third prizes.

The Murphys garnered their catch at their favorite spot, Cleveland's Bay near Johnstown.

This weekend the junior mudpout fishing derby gets under way with three prizes up for grabs. The weekend of May 3 and 4 is slated for the club's annual pike derby which is open to non-members at a cost of $4 apiece and to members at a cost of $2.

Small increase in school taxes

The Leeds-Grenville Counties' school board announced last week it will increase its 1980 budget by an average mill rate of 7.8 percent over the 1979 figures and estimated the mill-rate for Cardinal would only increase by 5.33 percent.

The mill rate increase for the village was the lowest of all the communities within the board's jurisdiction.

The board adopted a $36.8 million budget after several months of deliberation by the finance committee headed by Trustee Gordon Emmerson. Mr. Emmerson said the committee was frustrated in its attempt to keep increases to a minimum by the fact "that a large proportion of cost increases are not directly controlled by the board.

Emmerson added the "drastic increases in energy and interest costs particularly affect both plant operation and transportation budgets." He cited such examples as trustee conferences, staff reduction and staffing costs as area where cost reductions were applied.

The board estimated the average cost of local levies, based on a $3,000 assessment, would cost the average taxpayer approximately $29 more in 1980 for education.

Soccer registration Saturday

Registration for the Seaway Valley Minor Soccer League will take place this Saturday April 26 between 9 a.m. and 12 noon at the Cardinal and District Community Centre.

Larry Dishaw, a member of the league executive, said the league is "most definitely" looking for players from communities surrounding Cardinal and to that effect registration forms are available at the high school and the public school in Iroquois.

The league operated under the name Cardinal Minor Soccer League last year but has changed its name to emphasize it is open to all area residents. Other changes include the addition of an intermediate division and an invitation to area girls to join as players.

Dishaw said he foresees no problems in allowing girls to compete in the league and added area girls have shown interest in joining.

Seventeen-year-olds who may have thought last season was their final for organized soccer will now be able to join the senior division of the league.

In the past the league has broken the season into halves with the break coming in early July. Play resumed in late summer until mid-October.

Dishaw said the league is in need of volunteers to help with equipment, field markings and other requirements. Because of the expansion, Dishaw said the need is urgent. Anyone wishing to volunteer time may contact Larry Dishaw at 657-3102.

Janet Duval dies in hospital

Janet Miriam Duval of Victoria Street died at the Winchester Memorial Hospital April 16th. She was born in Matilda Township January 18, 1895, the daughter of John Stevenson and Mellisa Bremner both deceased.

In Iroquois she married Fred Duval in 1912 who mourns her loss. She is survived by a daughter Dorothy (Mrs. Bill Reylea) of Cardinal.

She was predeceased by a daughter, Mary Couperus.

Also surviving her are two granddaughters, Pat (Mrs. George Myers) and Jill (Mrs. Thomas Ryan) both of Prescott and two great-grandsons Robert and Peter Myers.

Mrs. Duval was a devout member of St. Paul's Anglican Church and a choir member for many years.

Funeral service was conducted at St. Paul's Anglican Church April 18 at 2:30 p.m. by Reverend Dave Bugler.

Pallbearers were Bill Reylea, George Myers, Peter Myers, Tom Ryan, Ron Smith and Henry Prestley. Interment will be in Mount Pleasant cemetery Morrisburg.

BALL GLOVES



JUBILEE GLOVES by Cooper extra 10% OFF!

Pin Stripe BALL UNIFORMS and accessories IN STOCK.

15% OFF ALL SPRING JACKETS

Charlie's Sport Shop

Open Evenings Morrisburg Mall



W.L. PETERS SPRING HOME APPLIANCE and FURNITURE SALE

This is a real opportunity to really save on those fine home furnishings, carpet, bedding, lamps, brand name washers, dryers, stoves, televisions, microwaves and stereo systems—BUY NOW—PRICES WILL NEVER BE LOWER.

2 COMPLETE STORES—VALUES GALORE

W.L. PETERS

FURNITURE | APPLIANCES

253 KING ST. —PRESCOTT— 152 KING ST.

BIG BAND SOUND in CARDINAL

100 1880-1980

"The Stardusters are Coming"

MAY 31st

SEAWAY MOTORS

RIVER RD. EAST PRESCOTT

- New & Used Chrysler Products
- Trailers & Motor Homes
- Motorbikes

Plymouth CHRYSLER Dodge Trucks SALES/SERVICE



925-4763



You can afford a NEW HOME!

the DEVON

Ask us about Muttart's affordable manufactured homes and the new Muttart... Home Free* PROGRAM

*Our "HOME FREE" Program gives all Muttart Home customers who have their Muttart Homes delivered in 1980, an opportunity to have their BASIC NET PACKAGE PRICE *REFUNDED.*

Easy to buy and easy to build Muttart Manufactured Homes offer 38 family pleasing plans, all with energy efficient R-14 wall and R-31 ceiling insulation. Optional 2 x 6 walls and triple glazed windows are also available.

If you would like your Muttart home customized to meet your individual needs, our Home Planning Service allows revisions at reasonable cost or help in the development of your own plan.

There's no down payment on a Muttart Mortgage once you own your lot. This includes lots in unserviced rural areas. And, if you pay cash, you will enjoy a worthwhile discount on the purchase price.

We can help you build or you can save even more by quickly erecting the home of your choice from kiln-dried pre-assembled wall sections and trusses and pre-cut materials. Detailed, easy to follow instructions are supplied in our Muttart Home Construction Manual for 1980. No special tools or skills are required.

GET FULL DETAILS TODAY! Call collect to Mr. Jim Mulligan at (613) 549-2234, visit our show model in Kingston at 1473 Princess St. West or mail in the coupon today for a FREE MUTTART HOMES' BROCHURE...complete with details on our "HOME FREE" program.

Muttart homes

Free brochure

Fill in and mail this coupon today for your free Muttart Homes' colour brochure. Complete with details on our "HOME FREE" program.

MUTTART HOMES
Box 751, Kingston Ont. K7L 4X6

name .....
address .....
.....
city .....
code ..... phone .....
I have my own building lot ☐YES ☐NO

No. 23

PUBLIC NOTICE

VILLAGE OF CARDINAL PLANNING AREA

The following documents will be available for public inspection at a Drop-In Centre at the Municipal Office on Walter Street, Cardinal, Ontario on

Thursday May 1st, 1980
from 2:00 p.m. to 5:00 p.m. and from
6:30 p.m. to 9:00 p.m.:

Text and Zone Map of the Proposed Village of Cardinal, Restricted Area (Zoning) By-Law

Amendments to the Adopted Official Plan for the Village of Cardinal Planning Area

Representatives of Village Council and John Lang Associates, The planning consultant firm which prepared the documents, will be in attendance to discuss the draft restricted area (zoning) by-law and the official plan amendments.

ALL INTERESTED CITIZENS ARE INVITED TO ATTEND AND PARTICIPATE.

Wesley Baldwin,
Clerk-Treasurer.

Auction STICK AUCTION SERVICE

1-613-342-9509 Brockville

Res.: R.R. 2, Lyn

Consignment Auctions
Give us a call we are OPEN EVERY DAY.
Licensed gun auctioneer
Banquet Tables and Chairs to rent





Hockey season has all but ended for most teams, and for area tykes the last chance to don the blades was during a tyke tournament in Cardinal earlier this month. Pictured, left, is the medal winning team from Iroquois-Cardinal coached by Neil Cherry, left, and Johnny McGonegal, and right is the team from Spencerville coached by Ron Baker.

Photos by Mike McCurrie

DOCTOR GEORGE SCHOW

wishes to announce

that

DR. PATRICIA LING

Dental Surgeon

will commence association with him in Morrisburg

May 2, 1980

For appointments call

543-3802

Bruins defeat Lions, drop first two games to St. Isidore Eagles

The Spencerville Bruins made history Tuesday night in the Edwardsburgh Community Centre before more than 1400 spectators when they captured the Collison-Valcour Trophy for the Southern Division Championship. The Bruins won the South-west division championship for the first time, and then captured the southern championship by defeating the Morrisburg Lions 4 games to 3, and are now playing the St. Isidore Eagles, winners of the northern divisions. The Eagles have a 2-0 lead, with a 4-2 victory Saturday night and a 2-0 shutout Sunday night.

Ritchie Boprey opened the scoring for the Lions; followed by a goal from Garry Moore to tie the game. Early into the 2nd Rick Polite gave the Bruins the lead for the first time, but Boprey tied the game, followed by Leo Lafortune's goal. Dale Adams tied the game again, but Kevin Mackler put the Lions ahead. then Brian DeDekker tied the game at 4-4. 13 seconds left in the period Boprey completed his hat trick to give the Lions a 4-3 lead after 2 periods of play.

Early into the 3rd Ted Mac Millan tied the game, then Brian DeDekker gave the Bruins the lead which they held until 1.26 remained in the 3rd period Mark Payment whipped a wrist shot over the goalie's shoulder from 20 feet out and it was a 6-6 deadlock. With less than 30 seconds left Boprey & Lafortune broke out in a two-on-one break, but Rick Polite stopped Boprey's shot and the Bruins made their last rush. Ted MacMillan's shot was wide of the net. It hit the boards, bounced around, over the stick of a Lion defender and DeDekker picked it up, shot it at the net from 25 feet out, triggering the red light with five seconds left, to give the Bruins a 7-6 victory and their first southern championship.

The arena doors were opened at 5 p.m. and were closed shortly after 6:30 p.m. with an estimated 300 fans turned away.

SPORTS

Fastball begins in May

Monday evening the Dundas Fastball held their Annual Meeting at the Cardinal Legion with representatives from 4 teams, plus representation of the Grenville-Dundas Intermediate League. The two Leagues will play an interlocking schedule this year, with Dundas teams playing a 28 game schedule and the Grenville-Dundas teams will play 24 games. Ted Hoy of Cardinal and Bill Williams of South Mountain will draw up the schedule which is to begin play on Sunday May 11th.

The Dundas League executive for 1980 are - Past-President, Mr. Hugh McKay of Brockville; President, Mr. Al Hoy of Brockville (his 3rd term); Vice-President, Mr. Edgar Bell, also of Brockville; Miss Lynne O'Brien of Morrisburg will be secretary-treasurer (6th term). Grenville-Dundas elected Mr. Allan Bell of Williamsburg as President, Mr. Maurice Kolff of Iroquois as Vice-President and Mr. Bill Williams, South Mountain as Secretary-treasurer.

Williamsburg will have lots of fastball games this year - 3 nights a week - as the Pioneers are in the Dundas League; while the Dodgers and Roys Boys will be in the Grenville Dundas League. Other teams in the Intermediate League are - South Mountain, Johnstown and Domville (down from 11 clubs in 1979); and the Senior League will have Brockville, Cardinal and Maynard.

The rules for the leagues are basically the same. Games will consist of 7 innings. If a game is tied, it will go to a maximum of two more innings to break the draw. If the score is still tied, each team receives one point. The Grenville-Dundas League will break ties in their own League.

This year the umpires are being asked to enforce 3 rules which will make many fans happy. (1) that the pitchers be made to pitch according to the rule book, no more stepping off the plate. (2) that a new ball replacing a foul ball be used until the batter finishes, instead of using the returned foul ball right away, speeding up the game. (3) to cut out the use of profanity by the players by ejection of the game.

Several tournament dates have been confirmed -

May 24
Toledo

May 29, 30, 31, June 1
South Mountain Intermediate

June 6, 7, 8
Johnstown Intermediate

June 6, 7, 8
Williamsburg Senior

June 21, 22nd
Domville

June 26, 27, 28
Williamsburg Intermediate in Winchester.

Household - Farm
Antique Auctions
McHAFFIE AUCTION SERVICE
Sheila McHaffie
"Call The Smallest Auctioneer for the Biggest sale"
Morrisburg, Ont.
613-543-2523
or 613-543-2226

FREE

Your Child's Portrait

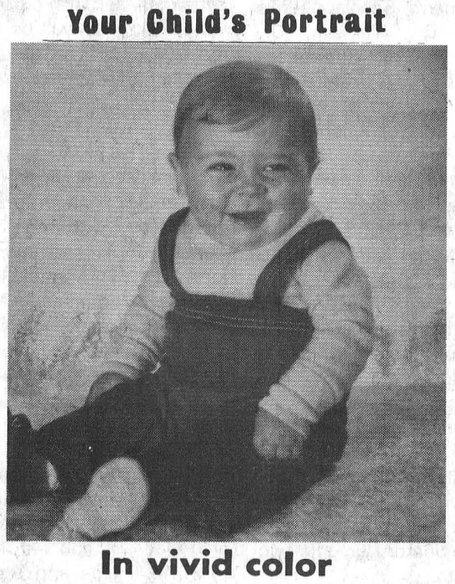

In vivid color

Don't miss this "gift of a lifetime"

NO APPOINTMENT NECESSARY

Just drop into our store during the days and hours listed below.

Your lovely gift picture will be taken FREE by a professional children's photographer. One gift portrait to a family which may include groups.

It's our way of saying "Thank you" to our regular customers, and "Welcome" to everyone else.

WEDNESDAY APRIL 30 10 to 6 pm

THURSDAY MAY 1st 10 to 5 pm

S & F MARKET LTD.
IROQUOIS

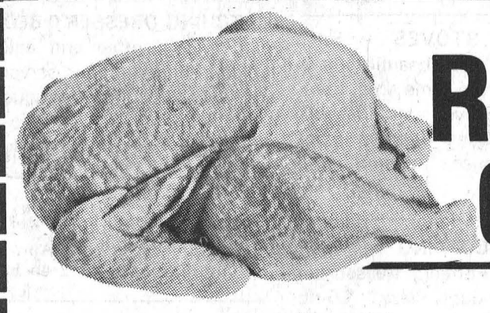

Fresh Average Weight 3½ - 4 lb.

ROASTING CHICKEN .66 lb.

S&F MARKET LTD. Shopping Plaza, Iroquois



WHOLE CUT UP **CHICKEN** lb. .75

FRESH No Backs **CHICKEN LEGS** .95 lb.

Red Brand **BLADE STEAK** lb. 1.48

Maple Leaf to Slice **SALAMI** lb. 1.59

Fresh Leg of **PORK ROAST** Shank end lb. .89

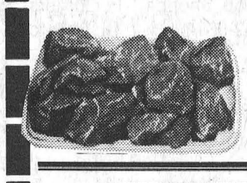

Boneless in Chunks **STEWING BEEF** 1.95 lb.

Fresh **SPARE RIBS** lb. 1.19

Fresh Lean **SIDE PORK** lb. .89

Burns Sliced 6 oz. Pack **COLD MEATS** lb. .65
Macaroni & Cheese, Mock Chicken, Luncheon Loaf, Bologna

BAKERY SAVINGS

Dietrich's 100% 24 oz. Size Its everybody's favourite
WHOLE WHEAT LOAF .59

Granny's Pak of 12 Rich Delicious
BUTTER TARTS 1.19

Weston's Pak of 6
JAM FILLED BUNS .79

Hostess 20 oz.
DATE & NUT LOAF .89

PRODUCE SAVINGS



U.S. No.1 White **GRAPEFRUIT** size 48 7/.99

U.S. No.1 Mexican **TOMATOES** size 6x7 .49 lb.

U.S. No.1 Crisp Green **CELERY** size 24's .69 bunch

U.S. No.1 English Seedless **CUCUMBERS** size 12 .69 each

White Swan 2 roll Pak **KITCHEN TOWELS** .99

Catelli 500 Grm Box Spaghetti or Ready Cut **MACARONI** .59

Four Star 10 oz. Whole **MUSHROOMS** .79

Frontenac 2 Litre Pak **ICE CREAM** 1.29

Clover Leaf 3½ oz. Flaked White Albacore **TUNA FISH** .89

Monarch 1 lb. Soft Tub **MARGARINE** .79

Q-Tips Box of 180 **COTTON SWABS** .89

Top Valu 19 oz. Choice **WHOLE POTATOES** .35

Top Valu 19 oz. tin Choice **APPLESAUCE** .49

Prior Pack Pak of 100 **TEA BAGS** 1.29

Lido 500 Grm Cello Bag Jack Pot Coco Jumbo **MARSHMALLOW COOKIES** 1.29

Kellogg's 525 Grm **RAISIN BRAN CEREAL** 1.39

FROZEN FOODS SAVINGS

Bluewater Boston Bluefish 32 oz.
FISH & CHIPS ea. $1.89

Bluewater Haddock 8 oz.
FISH FRIES $1.15

Fraservale Turbal 20 oz.
FISH & CHIP ea. $1.39

Totino 10" 350 G.
PEPPERONI PIZZA ea. $1.59

Totino 10" 350 g.
DELUXE PIZZA ea. $1.59

Carnation 2 lbs.
HASH BROWN POTATOES ea. 49c

Rhodes Frozen 12 oz.
DINNER ROLLS 2 / 88c

Richs
CHOCOLATE ECLAIRS ea. $1.05

Sara Lee 14 oz.
BANANA CAKE ea. $1.29

Prices in effect till closing Saturday April 26, 1980

White Swan 4 Roll Pk.
BATHROOM TISSUE $1.09

Libby's 48 oz. Fancy Quality
TOMATO JUICE 69c

Sunlight 12 litre Pak Lemon Fresh
LAUNDRY DETERGENT $5.49

Kraft Miracle Whip 500 Grm
SALAD DRESSING 88c

Lavo 128 oz.
LIQUID BLEACH 79c

Success 14 oz. Choice
PEACHES 69c

Aylmer 19 oz. Choice
PEAS 44c

Head n' Shoulders 175 ML Lotion
SHAMPOO $1.69

Crest 150 ML Tube
TOOTH PASTE $1.69

Lido 340 Grm Cello bag Assorted
MARSHMALLOW COOKIES 89c

Kraft 500 Grm
CHEESE WHIZ $1.69

Van Camp's 14 oz. in Tomato Sauce
BEANS WITH PORK 39c

Carnation 385 ML tin
EVAPORATED MILK 51c

A Meal in a Minute
KRAFT DINNER 33c

Head n' Shoulder 100 ML tube
SHAMPOO $1.69

Top Valu 19 oz. Choice
CREAM CORN 38c

Heritage 19 oz. Choice
TOMATOES 59c

Stokley 14 oz. Red
KIDNEY BEANS 39c

Stokley's 14 oz. New Orleans Style
KIDNEY BEANS 39c

Kellogg's 600 Grm Bran Flakes
CEREAL $1.09

Kellogg's 475 Grm Special "K"
CEREAL $1.69

Sherrif's 350 Grm
SCALLOPED POTATOES $1.29

Sherriff's 15 oz.
LEMON PIE FILLING 89c

Save-All 100 ft. Refill
WAX PAPER REFILL 79c

Sealtest 750 Grm Smooth & Creamy
COTTAGE CHEESE $1.29

White Swan 200's Economy Box
FACIAL TISSUES 65c

BUY, SELL, TRADE OR RENT THROUGH THE CLASSIFIED ADS

Cardinal - Prescott
Call Collect
Iroquois - Morrisburg
652-4806

BUSINESS DIRECTORY

For All Your Plumbing & Heating
LYLE JACOBS
GENERAL CONTRACTOR
247 Henry Street
Cardinal
657-4706 657-3474

NEW IMAGE
Hair Studio
(Mariatown)
A new "Do" Becomes You
Why not treat yourself to a cut, color or curl.
Call 543-2431
Evenings by appointment

Give us a call for a quote on our new low rates.
Auto - Fire - Life
Commercial - Property
Farm and Recreational
Insurance
Good Rates on
Hotels - Motels
D.A. CUMMINGS & CO. LIMITED
(Cover Holder for Lloyds of London)
Phone 345-1752
In Prescott Call:
D. Locke, 925-2746

CABINET MAKING
Aluminum Doors and Windows, Renovations, Repairs, Sundecks
Doug Plumadore
Iroquois 652-2359

WEDDING INVITATIONS AT IROQUOIS POST

Carman Refinishers
UPHOLSTERING
Stripping
Repairs
Free Estimates
Iroquois 652-2011

Complete Septic Tank Installation and Repairs
Licensed 1 and 2 -
Free Estimates
excavating-trenching - land clearing
shoreline improvements - landscaping-sol-patios-backfilling
BY CONTRACT OR HOURLY
sand-gravel-topsoil-stone
lowbed floating service
water tank truck service
LEE SHAVER and SONS
R.R. 2 Iroquois 652-4224
In business in Iroquois area for 30 years

ATTENTION FARMERS
We pick up your dead, sick and disabled cows and horses.
This is the largest receiving plant in the region.
FOR PROMPT SERVICE
MACHABEE ANIMAL FOODS LTD.
Local Call
987-2818
Long Distance
1-800-267-7178

WEAVING - POTTERY AND PAINTING
The Country Studio
MARION GLEESON
PHONE 652-4594
Open 9-7 - 7 Days a Week
LAKESHORE DRIVE
5 Miles West of Morrisburg

Mac's Texaco
Licensed Mechanic
Iroquois Plaza
652-2000

JAMES COOPER AUCTIONEER
•ANTIQUES
•HOUSEHOLD
•FARM
657-4448
R.R. 1 Cardinal, Ontario
"Complete Auction Service"

Michael McCurrie
Commercial
Weddings
Freelance Photography
Box 398 Cardinal Ont. K0E 1E0
Canada (613) 657-3641

MONUMENTS
LETTERING, ETC.
BROCKVILLE CEMETERY MEMORIALS LTD.
Authorized Rock of Ages Dealer
Display at Residence
R.R. 1, Iroquois
LANDON McINNIS
Phone 652-2257

rubber stamps
•Fast Service & Delivery
•Reasonable Prices
•All Sizes Done
•Signatures Done
•Magnetic Signs & Plastic Signs
Give us a call or send your order
IROQUOIS PRINTING LTD.
Box 400, Iroquois
652-4806

ALF MARIN PHOTOGRAPHY
Passport & Age of Majority Cards
Done while you wait
Colour Polaroid
657-4890

Sales with service or let us repair your present appliance.
G.E. - MOFFAT
HITACHI - MAYTAG
Washers - Dryers
Woods Freezers
Ranges,
Microwaves and
Refrigerators
STYLES & McINTOSH LIMITED
Iroquois 652-4397

FRANK G TATTON
INSURANCE AGENCY LTD.
FIRE, AUTOMOBILE
FARM, LIABILITY
COMMERCIAL
Office - 652-4567
Home - 652-2339

WEEACRE KENNELS
Complete Reg'd.
*Boarding Service
*Heated Kennels
[For that home atmosphere and and personal attention)
Grooming - All Breeds
Phone 652-4212
Brinston, Ont.

KNOW-HOW COUNTS
PRUNNER'S AUTO CARE
•Turning of Rotors and Drums
•Complete Brake and Alignment Service
CHARGEX VISA
Fast Exhaust Service
Lifetime Muffler Warranty
Licensed Mechanics
LAWN AND SNOW EQUIPMENT
PHONE [613] 652-4566
A Complete Line of Imperial Products Available

AQUARIUS HAIR STYLING
Hair Styling for Women and Men
Proprietors
Liz Asselin & Nancy Lewis
652-4466

LLOYD McMILLAN EQUIPMENT LIMITED
Backhoe, Truck & Trackloader
Sand, Gravel, Topsoil, Stone Sandfill, Clayfill
Class 1 License for installing complete weeping beds
Landscaping & Snow Removal
Radio Dispatched
R.R.2, IROQUOIS Phone 652-4649

•TYPEWRITERS
•CALCULATORS
for the student or professional
New & Used
Come and see our selection at
IROQUOIS PRINTING
IROQUOIS MALL 652-4806

FOR SALE

CHAIN SAWS - World Famous Homelite Chain Saws All XL models in stock. Good stock parts on hand. Mechanic on duty ready to serve you. Good stock chain to fit most saws at popular low prices. R.H. Beckstead, I.H. Parts, Sales and Service, Williamsburg, Tel. 543-2265. 29-tfc

WOOD STOVES - Save energy and beautify your home at the same time. Lakewood Stoves at Discount Prices. Garry Murphy Sales and Service, Brinston. 652-2337. 27-tf

PHOTO COPYING - Now at Iroquois Printing. Reasonable Rates, Iroquois Plaza. 35-tfc

45-GALLON DRUM, clean $3.00 each. 657-4681. 45-2c

TIMOTHY SEED, Cleaned, for more information call 652-4084. 45-3p

RUBBER STAMPS, wedding invitations, magnetic signs, photo copies, bar tickets, office supplies, fireproof safes, used typewriters, bristol board, bill books and all your printing needs at THE IROQUOIS POST. Call 652-4806. 20-tfn

FIRE ESCAPE LADDER with safety back strap, only $25.00. Call evenings 657-4445. 35-tfn

PIANOS — TUNING AND REPAIRING. Also new and reconditioned Pianos. Phone Gilmers Piano Shop, Kemptville. 258-2624. Before 9 a.m. or after 4:30 p.m. 32-tfn

PLYWOOD BOAT - 12 foot, complete with oars, excellent condition $200. 652-4895. 44-3c

500 BALES OF STRAW. Phone 448-2754. 44-2c

BYERS FARM - 1 mile east of Cardinal - White Spruce, Scotch Pine, White Ash - Hard Maple, Blue Spruce, White Birch, White Pine - Rasberry Canes. 44-3c

WATER SOFTENERS: Myers pumps, iron and sulpher filters, chlorinators and plumbing supplies. Garry Murphy Sales and Service Ltd. Phone 652-2337. 12-tfn

FOR SALE

FULL LINE OF PARTS and service at Grenville Snowmobile and Garden Equipment Ltd., Bombardier Ski-Doo, Can-Am Bikes - Honda, Ariens, Wheelhorse, Homelite. We're at Maynard, Ont., R.R. 2, Prescott. Call 925-4477. 48-tfn

MATCHING DRESSER 0 BED leather top, coffee and end tables, shadow box server and china cabinet, antique carports. Brock Collison, Iroquois, Ont. R.R. 2. 45-4c

DISH WASHER, General Electric, like new, 652-2126. 45-1c

POLLED YEARLING Hereford Bull (1), Cows and Heifers bred for spring and summer. Bill Horner 652-2460. 37-

MOBILE HOME 12' x 60' for sale, mint condition with fireplace and porch. Contents negotiable. Phone 543-3522. 44-2c

FRESH BAKED GOODS can be bought daily at the Iroquois Pop Shoppe. For orders call 652-9314. 48-tfc

A.C. CORN PLANTER, 4 Row. 652-4971. 44-2c

JERSEY HEIFERS & STEERS from 300 to 900 pounds. Apply Francis Barkley 652-4284. 45-2p

BABY CAR SEAT, like new $45.00, telephone Sandra Johnston, 652-2235. 45-1c

1975 MOBILE HOME, 14' x 68', A-One condition, must be moved, $14,000 or best reasonable offer, 652-4938. 45-2c

HOUSE FOR SALE - 3 bedroom, split level with garage, large lot, overlooking river, $68,000., apply 250 Elizabeth Drive, Iroquois. 45-tfc

CN-VIA RAIL TICKETS and information for Iroquois and area travellers. Call THOM TRAVEL AGENCY, Morrisburg 543-2133. Booking now for all summer travel - call today. 45-2c

GOOSE EGGS from large heavy geese also 2 ganders. 613-543-2663. 44-2p

MOBILE HOME - 55' x 10' - Fair Condition. Priced for a quick sale. Call 543-2221. 44-2p

NEW CEDAR POSTS for sale, 1 - 1974 Moto Ski. Call 652-2308. 44-2c

FOR SALE

FOR SALE OR RENT - Asking $29,000 FIRM or Rent at $170.00 per month. Phone 543-2137. 42-tf

TRUCK OWNERS we have the truck cap for you. Fibrobec truck caps have proven reliability for all weather conditions. See them now at Iroquois Surf & Turf Sales on Brinston Road, Iroquois, Ont. 652-2054. 14-tfc

FOR RENT

HOUSE FOR RENT, Brinston, 2 storey, 3 bedroom, dining-room, 1½ bath, wall to wall carpeting on lower floors. $200.00. Available May 1st. Call 1-821-2137. 41-tfc

2 APARTMENTS to rent, hot & cold water. 613-543-2663. 44-2p

FOR RENT - 23 Acres of land at Dundela. Phone 652-2400. 44-2c

FOR RENT - Suite of Offices suitable for professional. Situated in the Iroquois Medical Clinic. Rent $137.50 per month. For further information contact the clerk's office, 652-4422. 45-2c

2 BEDROOM APARTMENT, 229 Victoria Street, Iroquois, $180.00 per month wall-to-wall carpet. 652-4348. 44-1c

CARDS OF THANKS

The family of the late Earl Sipes wish to express their heartfelt thanks and appreciation, for all floral tributes, donations, messages of sympathy, and phone calls. Also special thanks to our wonderful neighbours and friends, for all their help and support, at the time of our bereavement. Special thanks also to Dr. Marsden, Dr. Chande, Dr. Prins, the nurses and staff of the hospital and Rev. Dr. L. Joyce.

These acts of kindness by you all are deeply appreciated, and will never be forgotten. God Bless You All.

Florence, Cephus, Bessie, and the Sypes Family 45-1p

Special thanks to family, relatives, neighbours and friends for cards letters, visits and treats.

To Brinston U.C.W. for beautiful flowers to W.C.T.U. Winchester and S.S.S. Lakeshore United Church Bible Class for rememberances. To Jim and Sharon for gifts and daily visits.

To Dr. Shirley and Ottawa Civic staff for kindnesses and care and to V.O. Nurses since returning home.

Mrs. Karl Bell 45-1p

The Iroquois-Matilda Lions Club would like to thank all those citizens of Iroquois, Cardinal and Matilda Township for their generous support of the 1980 Easter Seal campaign for Crippled Children.

Although we are a few dollars short of our objective of $2,100. the campaign is a great success.

Charles Marsden, Easter Seal Chairman, Iroquois-Matilda Lions. 45-1c

CARDS OF THANKS

We wish to extend special thanks to our daughter Shirley and son-in-law Ken for the lovely dinner, also to family members for flowers, gifts, cards and phone calls and the Reeve and Council for the 55th wedding anniversary scroll.

Pete, Blanche O'Brien. 45-1c

That brings back a day
We won't forget

The family of the late Ada Durant would like to thank everyone for their kindness during our recent bereavement.

Margaret Casselman. 45-1p

John and I would like to thank everyone for the lovely 65th Wedding Anniversary reception that was given to us at our home on April 13th, 1980. Many thanks for anniversary cards, the plaque and bowl of lovely flowers from Village of Iroquois Council and citizens, a telegram from the private Secretary of Buckingham Palace of the Queen, also one from Prime Minister Trudeau, a nice plaque from the Township of Matilda, photograph from the Iroquois Post and two nice colored photo's from the Morrisburg Leader, all the lovely gifts received from our families and friends, to all who were so kind and helpful to make this such an enjoyable occasion.

Thank you everyone, John and Addie Eichner. 45-1p

COMING EVENTS

NOTICE FOR DANCE, Matilda Community Hall. Sponsored by Brinston Diggers. Music by Westburg Union, Saturday April 26. 44-2c

SEMINAR: A seminar of Christianity in Motion and Action with Rev. Bruce Cryderman and his outreach evangelistic team will be held April 20th - 27th in Cardinal. Free Methodist Church. 44-

DEMONSTRATION - Winchester District Memorial Hospital Auxiliary present Polynesian Cooking and Microwave Demonstration at North Dundas District High School, Wednesday April 30th, at 7:30 p.m. Admission $2.50 per person. Proceeds for hospital equipment. 44-2c

CANCER SOCIETY - The Dundas unit of the Canadian Cancer Society will hold a free breast self examination clinic May 13th and 14th from 2 p.m. to 6 p.m. and 7 p.m. to 9 p.m. at Winchester Memorial Hospital. Techniques taught by RN's, doctors and attendants. 44-4c

ANNOUNCEMENT - Barry and Viki Davy (nee Bailey), are pleased to announce the arrival of their son Derek Wayne on the 7th of April, 1980. Special thanks to Dr. Prinz and the maternity nursing staff at Winchester Memorial Hospital and also thanks to everyone who sent cards and paid visits during our stay in the hospital. 45-1c

Advertising...
helps you compare.
CANADIAN ADVERTISING ADVISORY BOARD

COMING EVENTS

DANCE - sponsored by Brinston Intermediate Ball Club. Matilda Community Hall Music by Wesburg Union, April 26, 1980. $6.00 per couple. 45-1c

ANNIVERSARY DINNER at Knox Presbyterian Church, Iroquois, Wednesday May 7, beginning at 5:30 p.m. For take-outs call 652-4457. 45-2p

AWARDS NIGHT - Iroquois and District Minor Hockey Awards Night, Iroquois Civic Centre, Friday April 25th at 7:30 p.m. Free admission. 44-2c

FOUND

FOUND - small brown dog near Iroquois Lock. Owner please claim, telephone 652-4350. 45-1p

IN MEMORIAM

GOOD - In loving memory of a dear brother, who passed away April 22, 1977.
May the winds of love blow softly.
On the quiet and peaceful spot
Where the one we love lies sleeping
And will never be forgot
Sadly missed and always remember by sister Muriel and Brother-in-Law John. 45-1p

GOOD - In loving memory of a dear husband, William Good who passed away April 22, 1977.
This month comes with sad regret,
That brings back a day
We won't forget,
You fell asleep without goodbye,
But memories of you will never die.
Sadly missed and always remembered by your wife, Flo. 45-1p

NOTICE

IF YOU DRINK that is your business. If you want to stop that is our business. For information call 652-4174 or 543-2269 A.A. 27-52c

WANTED

ONE FEMALE GOAT wanted for milking. Phone 652-2400. 44-2c

BUSH WANTED: For pulp or logs. Phone collect, Maxville 527-5253. 45-4c

FRIDAY NIGHT DARTS IROQUOIS LEGION

Bull Shooters	420
Crickets	381
Charlies Angels	364
Bull Dogs	339
Hot Shots	328
Misfits	322
Riders	316
Tops	307

Most Games Won:
Charlie Marsden - 6 games
Doug Allart - 5 games
Rick Sayeau - 5 games
Joe McDonald - 5 games
Louise Jodoin - 3 games
Muriel Allard - 3 games
Cora Easter - 3 games
Dale Wallace - 3 games
Lee Thompson - 3 games
Men's High Score
Ben Allard - 105
Doug Allard - 100
Rick Sayeau - 100
Gary Easter - 100
Women High Score -
Dale Wallace 121
Verna Robertson 109
Lil Roberts 102
Brenda Oneil 100

NEW LISTING - Iroquois Area

Small hobby farm with approx. 21 acres. Frame home with four bedrooms, 1½ baths, living room, dining room and kitchen. Two pressure systems as well as several out buildings and large workshop-garage, 1½ mile to Iroquois

Three bedroom brick bungalow on Elizabeth Drive, Iroquois, fireplace in livingroom, hardwood floors in most rooms. Attached garage.

Morrisburg

Just listed - Three bedroom brick home, 1½ baths. Large kitchen, living room and dining room as well as den. Garage has workshop with 100 amp service. $38,000.

Low mortgage at 10¼% with three years left to run. Three bedroom bungalow, finished basement with family room and franklin stove. Complete one bedroom apartment with separate entrance. Top quality decoration $59,900, Chrysler Street.

Three bedroom older home, completely renovated. New wiring, insulation, plumbing and flooring. Economical baseboard heat. Thermopane windows, and more. Laundry room-mud room, 1½ baths. $42,500.

Renting - Three bedroom townhouses $285 less $35 rebate.

Renting - Four bedroom home $300 heat included.

JOHN A. ALLISON REAL ESTATE BROKER
BUSINESS 543-2044 RES. 543-2989

Home of the week

Luxurious four-bedroom house

This luxurious four-bedroom two-storey home design bears a strong resemblance to the country manor homes of rural England, with stucco and board trim, heavy casement-style windows and abundant use of brick veneer. It is well suited to the wide frontage residential building lot and contains almost 2,700 square feet of finished floor area on two levels. A full basement provides additional space for future development of recreational facilities such as a home workshop, pantry, luggage storage, or whatever combinations individual tastes dictate.

The charmingly rustic barn-style entry leads into a spacious reception foyer, which is sunken two risers from the main living level. The foyer contains a two-piece vanity bathroom for guest accomodation. From the foyer, traffic moves down two risers into the sunken living room, which features a wide, cantilevered-hearth masonry fireplace and log storage, and french doors leading onto the lower-level rear patio. A spacious dining room is elevated from the living room, and also provides access to the patio.

A well-planned L-configuration kitchen has an excellent work triangle configuration, generous countertop work surface and abundant cupboard storage. A large family room-dinette area is adjacent to the kitchen. The family room has a cantilevered-hearth masonry fireplace, which is the back side of the living room unit. A convenient pocket door separates the family room-dinette from the dining room, providing for excellent separation of casual family meals and formal dining.

Two downstairs bedrooms are positioned on either side of the main bathroom in a wing well-separated from the main entertaining are, for freedom from disturbance. Each has excellent closet storage facilities and good natural lighting. Each of the two upstairs bedrooms is a self-contained luxury suite with separate ensuite bath and walk in closet. The master bedroom has a four piece ensuite bathroom with a shower and corner-positioned sunken tub. The two upstairs bedrooms share a central den area, which could be decorated according to individual family preferences.

An enclosed two-car garage, with access to the mud room off the laundry-utility complex to the rear of the kitchen, and a full basement for future development, complete the convenience features of this impressive and luxurious design.

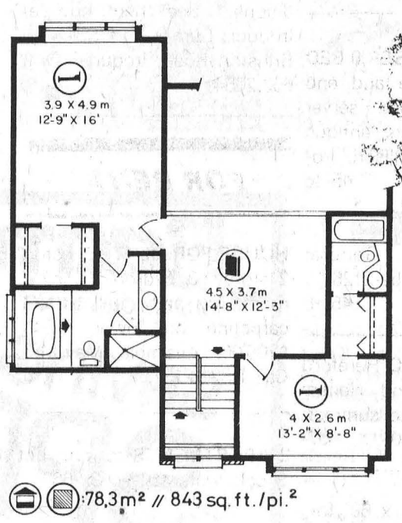

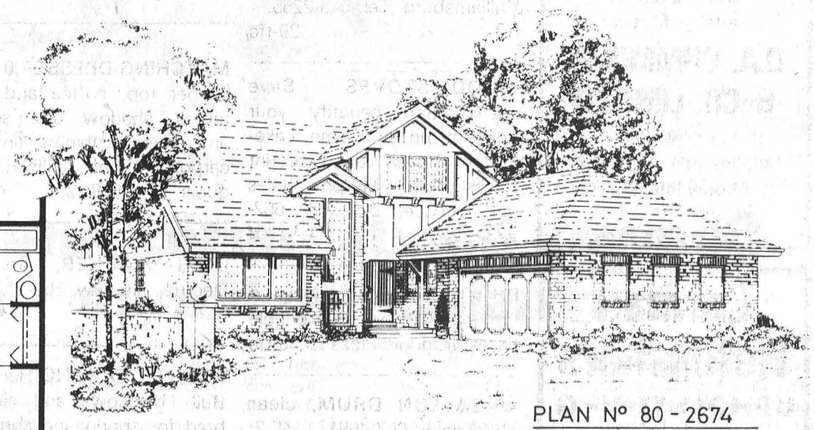

PLAN Nº 80 - 2674

14,6 m // 48 ft. / pi.

78,3 m² // 843 sq. ft. / pi.²

Plans for design No. 80-2674 may be purchased either by the single set, at a cost of $85.00 for the first set and $14.00 for each additional set, or by the package. A five-set plan package, including the first set, is economically priced at $120.00 and an eight-set packate, also including the first set, is only $150.00.

Whichever method you choose, please include $5.00 for postage and handling. B.C. residents add 4% sales tax.

Send for the current edition of Select Home Designs magazine, Series 44, featuring imaginative decorating and home improvement ideas, plus 320 quality home plans of every type. Available for $2.75 ($2.00 plus .75 cents postage and handling).

To other any of these items please send cheque or money order payable to the Home of the Week, c/o Iroquois Post, Suite 201, 881A Jane Street, Toronto, Ontario, M6N 4C4.

VILLAGE OF IROQUOIS NOTICE

NOTICE

DAYLIGHT SAVING TIME

begins at 12.01 a.m.

SUNDAY APRIL 27, 1980

clocks will be advanced one hour

Margaret Carlson A.M.C.T.(A)
Clerk Treasurer

CONSEIL D'EDUCATION DES COMTES DE STORMONT, DUNDAS & GLENGARRY COUNTY BOARD OF EDUCATION

requires

the services of a Chief Custodian

for

for one of its high schools in the city of Cornwall

General Duties:
- supervision of the operation of all mechanical and electrical systems in one secondary school and two elementary schools
- supervision of the custodial staff and custodial services within the three schools
- supervision of minor maintenance work carried out at the three schools
- implementation of preventative maintenance and energy conservation programs.
- other such supervisory and related duties associated with the operation and maintenance of the schools for which the individual will be responsible.

Qualifications:
- stationary engineering background preferred
- experience in the operation of heating, ventilating and air conditioning equipment
- experience with pneumatic control systems
- ability and willingness to undertake further formal training where required.
- proven leadership and supervisory abilities.

Compensation:
The salary for the position will be commensurate with qualifications and experience within an established range. In addition, the Board offers an attractive and full range of fringe benefits.

Applications for the position will be received by the undersigned until 12 noon on Wednesday, April 30, 1980.

David Petepiece,
Controller of Plant,
The Stormont, Dundas and Glengarry
County Board of Education,
902 Second Street West,
Cornwall, Ontario.
K6H 5S6
Tel: (613) 933-6990

S. Enns, Chairman. **T.R. Léger,** Director.

AUCTION

TWILIGHT AUCTION SALE
Antiques, Collectables and Household Contents

FRIDAY MAY 2nd
6:30 p.m.

at the Presbyterian Manse on First Street, Morrisburg.

Having retired and moving to a smaller residence, I am offering for sale by Public Auction:

ANTIQUES:
3 upholstered, tuffed livingroom chairs, - (1 platform rocker, 1 side chair, 1 arm chair), small Victorian marble top table, 2 Birch cane chairs, 3 kerosene lamps, 1 brass school bell, Blue Willow plates, kitchen rocker, clothes dryer (as found in Upper Canada Village), 2 hand quilted Novia Scotia quilts, Prince of Wales feathered antique white bedspread, 2 Sarouk rugs (patterned) (8 x 4 and 6 x 4).

HOUSEHOLD CONTENTS:
2 livingroom chairs, 5 piece bedroom suite, 1 single bed, 1 couch bed, carpets - 15 x 12 and 8 x 12 with underlay (both light beige) Portable, electric sewing machine with carrying case, all-wool hooked mats, several pairs white sheer curtains 95 x 48, 2 pair damask lined gold drapes 95 x 48, Bissel carpet sweeper, 3 braided kitchen rugs (blue and white), 4 hardwood kitchen chairs, baby crib and mattress, other household articles too numerous to mention, Lawn-Boy lawnmover.

CAMPING EQUIPMENT
Apache Tent Trailer, electrically wired, new tires and complete with add-a-room and new nylon screen, 2 burner hot plate, electric rangette, Coleman gas camp lantern.

TERMS CASH

Proprietor - Rev. L. MacLellan

Auctioneer - Charles Farlinger

Auctioneer's note - All the antiques and household contents are of excellent quality and condition.

45-2c

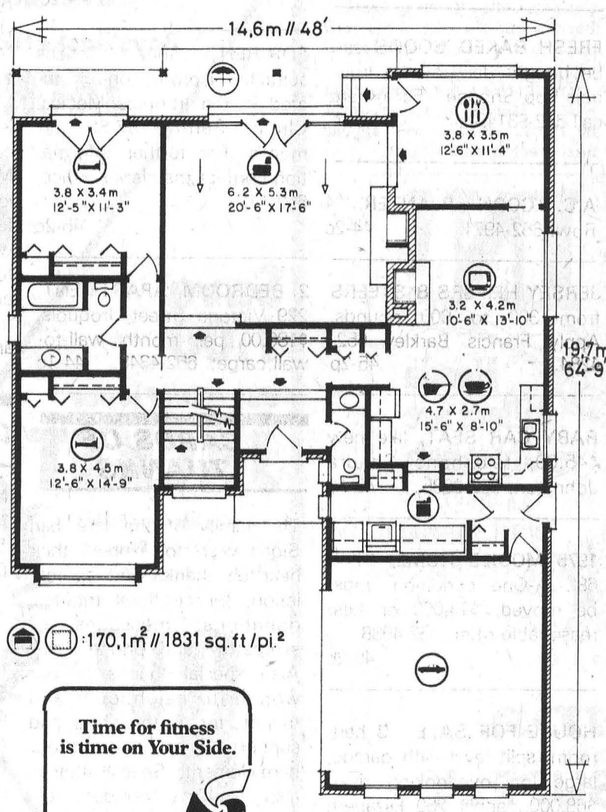

170,1 m² // 1831 sq. ft / pi.²

Time for fitness is time on Your Side.
PARTICIPACTION
The Canadian movement for personal fitness

REAL ESTATE

IROQUOIS FULLY SERVICED LOTS FOR SALE

Choice Residential Location on Island Park Drive, amongst many new homes. Adjacent park & golf course.

Take advantage of this opportunity to build a home to your preference.

Only 3 Choice Lots Left priced from $12,500.

For Further Information Please Contact
RITA MICHIELSEN 652-2491

JOHN A. ALLISON REAL ESTATE BROKER
BUSINESS 543-2044 RES. 543-2989

REAL ESTATE

CHARLES W. MARSDEN
FUNERAL SERVICE
IROQUOIS 652-4452 **CARDINAL 657-4848**
ASSOCIATE - John Lawson

CONSEIL D'EDUCATION DES COMTES DE STORMONT, DUNDAS & GLENGARRY COUNTY BOARD OF EDUCATION

TENDER
DELIVERY VAN

Sealed bids will be received by Louis Legault, Mgr. of Purchasing & Stores, up to 2:00 p.m. Thursday, May 1, 1980 for the supply of one delivery van.

Persons interested in bidding on this tender are requested to obtain their tender forms from the Purchasing Dept. 902 Second St. W. Cornwall, Ont. referring to tender No. 6-80.

Louis Legault,
Mgr. of Purchasing
& Stores

Sandra Enns, Chairman — T.R. Leger, Director

LIQUIDATION SALE

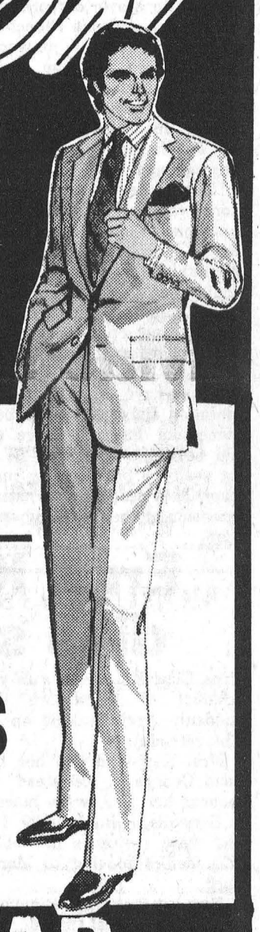

SUITS $50 2 PC.

MEN'S RUBBER BOOTS 8.95 pr.

GREEN COTTON WORK PANTS 5.95
SIZES 28 to 38 pr.

SAVERS MEN'S WEAR
Iroquois Plaza

Sunday In The Churches

FREE METHODIST CHURCH
Cardinal
Pastor - Rev. J.N. Patterson
Telephone 345-0702
SERVICES:
9:45 - Sunday School
11:00 a.m. - Worship Hour
7:30 p.m. - Evangelestic
Mid-week each Wednesday at 8:00 p.m. Prayer and Bible Study in the homes.
Visitors Always Welcome

THE PENTECOSTAL ASSEMBLIES OF CANADA PHILADELPHIA PENTECOSTAL TABERNACLE
Dundas Street, Cardinal
Pastor Dale Broadworth
9:45 a.m. Sunday School Classes
For all ages
11:00 a.m. Morning Worship
7:00 p.m. Evening Evangelistic Service
8:00 p.m. Wednesday Mid-Week Bible Study & Prayer

MORRISBURG PENTECOSTAL CHURCH
Pastor: John B. Buschert
Wednesday
7:00 p.m. Crusaders, Bible Study and Praise
9:45 a.m. Christian Education Hour
10:45 a.m. Morning Worship
Pastor preaching on "Is Gods Forgiveness Conditional?"
7:00 p.m. Women's Ministry Night. Special speaker Mrs. Ursula Mullen.
EXPERIENCE WORSHIP WITH US

ST. CECILIA'S CHURCH
Rev. F.M. O'Connor,
Parish Priest
Sunday - 9:30 a.m.
Confessions - Before Masses

ST. MARY'S - MORRISBURG
Saturday - 7:30 p.m.
Sunday - 11:00 a.m.
Confessions - Before Masses

CHRISTIAN REFORMED CHURCH
Williamsburg, Ont.
Rev. L.T. Schalkwyk, B.A., B.D.
Telephone 535-2598
Morning Service - 9:30 a.m.
Afternoon Worship - 2:30 p.m.

THE PRESBYTERIAN CHURCH IN CANADA
KNOX CHURCH - IROQUOIS
Rev. Tijs Theijsmeijer
B.A., M.Div.
Church School - 9:45 a.m.
Divine Service - 11:00 a.m.
Nursery Care is provided during the Church Service.

UNITED CHURCH OF CANADA
Matilda Pastoral Charge
Rev. L.D. Joyce
9:45 a.m. Brinston
11:00 a.m. Hulbert

IROQUOIS PASTORAL CHARGE
UNITED CHURCH OF CANADA
Rev. W. Brian Gee, B.A., B.D., Thm.
11:00 A.M.
Worship and Sunday School

ANGLICAN CHURCH OF CANADA
Parish of Iroquois and Morrisburg
Rev. Francis N. Gooch, B.A.
Telephone 543-2867

EASTER 3 APRIL 27th
St. John's, Iroquois -
11:15 a.m. **Family Eucharist**
Contemporary Liturgy, Hymns and Address.
St. James', Morrisburg -
8:00 a.m. Holy Eucharist
10:00 a.m. Family Eucharist

TV TALK

by Ross Mutton

April has been hearing month at the CRTC headquarters in Hull. The two weeks of hearings were officially to look into methods of providing television to the isolated sections of Canada still not receiving either any service or choice of service. In typical Canadian fashion, however, the hearings are really something else entirely - Pay TV.

The connection seems to run something along the lines of the only way that the broadcasters could afford to serve these isolated areasd is through a Pay TV network. What everyone isn't saying but is observed by all, including the CRTC Commissioners, is that Pay TV is the latest lucrative entertainment distribution system that has yet to be tapped in this country.

There is a general feeling that the viewing audience has got over the fascination of television itself, and is now ready to be discriminate as to what they watch, to the point that they will pay for the particular program. We have seen a decline in television viewing in the past couple of years in North America.

There is also a fear that if Canadians do not get involved in Pay TV soon, the Americans will be beaming a system in that does not stop at international boundaries.

There are basically three schools of thought as to who should control Pay TV. First of all, CBC and CTV have got together (that's history in itself) with a proposal that CBC, Radio Canada, TVA and CTV would set up two crown corporations, one English and one French, to operate the Pay TV networks. They propose that the profits would be turned back to the networks (they fear losses of revenue due to Pay TV) and for the development of Canadian programming.

Then we have the cable operators who feel that the cable companies should operate the Pay TV system. Aside from community programming, this would be a departure since cable operators usually feed broadcasting operations rather than originate their own programming. The cable operators feel they have the right to this operation since they have been advocating Pay TV since the mid seventies and Pay TV is not really a broadcasting operation. They see this as a natural extension of their existing operation.

And finally, there is the Global Television network, who would like to set up a superstation that would broadcast to all of Canada via satellite much of the same as stations in Atlanta, Chicago, New York and Los Angeles have done in the U.S.

It should be interesting to see where the CRTC stands in all of this.

WHAT'S COMING — At 7 p.m., Wednesday Ch. 7 presents the Animated special **The Lion, The Witch and The Wardrobe,** based on C.S. Lewis' children's story. The second of **Search for the Stars** is broadcast on Ch. 4 at 9 p.m. Also at 9:00, Ch. 18 presents Shakespeare's Henry V, starring David Gwillim. At 10 p.m., ABC takes a look at the uranium industry in **The Uranium Factor.** That's on Ch. 68. At 11:45, Ch. 4 runs **The Lavender Hill Mob,** starring Alec Guiness, Stanley Holloway and Sidney James.

On Thursday at 9 p.m., Ch. 68 presents **Baryshnikov on Broadway** in which the famous Russian ballet star pays tribute to Broadway. At 11 p.m., Walter Matthau is the guest on **Dick Cavett.** That's on Ch. 18.

On Friday at 8 p.m., Barbara Frum and Bernard Derome host Quarterly Report, **A Question of Country,** looking at the upcoming referendum in Quebec. That's on Ch. 4. At midnight, Ch. 13 runs "Shamus", starring Bert Reynolds.

On Saturday afternoon, Ch. 4 covers the Toronto Blue Jays-Milwaukee Brewers **baseball game.** That's at 2:30. At 8 p.m., Ch. 13 runs part 1 of "My Fair Lady", starring Audrey Hepburn, Rex Harrison and Stanley Halloway. Part 2 is broadcast Monday night at 9:30. At 9 p.m., Ch. 19 give us a look at an evening on Belgian television. At midnight, Ch. 13 runs **The Alamo,** starring John Wayne, Richard Widmark and Frankie Avalon.

On Sunday at 7:30, Dudley Moore is the guest on The Muppet Show on Ch. 4. At 9 p.m. Ch. 4 presents **Wild Canada** with John and Janet Foster. They take us on a tour of the southern shore of Nova Scotia and Sable Island. At 10 p.m., Cities returns, with the opener featuring Jonathan Miller showing us London.

On Tuesday night at 8 p.m., Ch. 18 carries the premier television performance of the **Boston Pops** with their new conductor, John Williams.



Thursday saw the completion of a very successful musical exchange between the senior and stage bands of Seaway and the senior band of Osnabruck District High School.

Seaway bands participate in musical exchange

The members of Seaway's Senior and Stage Bands took part in a musical exchange this past week with the senior band of Osnabruck District High School. The exchange was arranged by the music departments of the two schools, in order to give exposure to the musicians and prepare them for future public performances. Both audiences enjoyed the exhibit very much and it is hoped more of this type of exchange can be arranged for future dates.

Besides the exchange, the senior and junior bands have also been busy preparing for the Ottawa Music Festival coming up this Thursday and Friday. This is the first year that Seaway has entered the Ottawa Festival and competition is expected to be tough. The stage band is also preparing for festival competition. They will travel to Cornwall next Tuesday to compete in two categories.

Last Wednesday, our school was treated to a great display of basketball skills when some teachers and students took on Canada's Harlem Diplomats in the Seaway Gym. Although the diplomats won convincingly, the score was unimportant, as the main point of the game was to have fun and raise money. Patterned after the famed Harlem Globetrotters and the show they put on, they kept the audience interested for the entire game.

Kingston was the sight of the E.O.S.S.A. gymnastics meet Saturday, and Seaway had 4 competitors entered in the meet: Rhonda Felker, Karen Disheau, Susan Byers, and Cindy Patterson represented our school well in the meet, but competition was very stiff. Thanks goes to Mr. MacKenzie for coaching the team in Kingston.

The spring magazine drive is over for another year, but the final total has not as yet been tallied. The winning home room was 9-2! and they will receive a huge banana split. Congratulations should be given to Clayton Barkley and the rest of his staff on their well organized campaign.

Finally this week, Seaway did well on Monday in a track meet in Perth. Results will appear next week in this column.

Clergy tour Nestles

The monthly get-together of Dundas County Ministerial Association took a different form for April when, instead of meeting at the home of one of the members, and having a speaker or audio-visual feature, fourteen members of the Association met at the Nestle plant in Chesterville for a guided tour of the premises.

The ministers were met by Murray Duncan, who gave them a briefing of processes and facilities. Bill Parkes conducted a group of the members through the plant, explaining the different departments and processes.

At the close of the tour T.J. Rance greeted the ministers at the board room, where refreshments were served and a brief question - and - answer period enjoyed.

The Reverend J.A. Dobson of Winchester program convener of the Ministerium, thanked the Nestle personnel for their hospitality.

Erna Keirstead dies suddenly

Erna Eliza Keirstead, a 26-year resident of Morrisburg died suddenly April 8, 1980 on her 73rd birthday.

Mrs. Keirstead and her husband George L. Keirstead who mourns her loss, were married in Sarsville, N.B., June 29, 1927 and were residents of Collina, N.B. before moving to Morrisburg.

Erna was an active member of the Pentecostal Church, Morrisburg.

She is predeceased by mother Ada (Ganong) Hayes and father Geroge Hayes son John and brother Roy. Surviving relatives are daughter Myrtis McLean of Sussex, N.B. and Ada Casselman of Ottawa, son Lloyd Keristead of Ottawa, brother Earl Hayes of Sarsville, N.B. and sisters Mrs. Arthur Quick (Stella) of Ottawa, Mrs. Olive Strantion of Paris, Ont. and Mrs. Albert Alcorn (Marion) of N.B.

Dual funeral services were held in Morrisburg April 10 at 10 p.m. and in Sussex, N.B. April 12 at 2 p.m. Morrisburg services were conducted by Reverend Flint Buschert and Reverend Joe Beasley officiated the Sussex services.

Homer Rutherford, Bill Roderick, Lloyd VanAllen, Ed Billings, Gerald Hall and Donny Pruner acted as Pallbearers in Morrisburg. Nephews of the deceased Clifferd, Robert and William Hayes, and George, Mansal and Morris Muir served as pallbearers in Sussex.

Interment took place in Keirstead Mountain, N.B.

BRANCH 370
BOWLING LEAGUE

Chas. Angels (R. Lanthier) . 114
The Happy Six (S. Holmes) . 101
Dks. of Haz. (D. Helmer) 98
Hot Stuff (T. Dowick) 93
High Singles -
Tina Dewit - 325
Kenny Lanthier - 300
High Triple
Tina Dewit - 823
Kenny Lanthier - 830

ATTENTION
T.J.'s Pool and Patio Ltd.
is the NEW
ALUMA POOL DEALER
IN THIS AREA
Add-A-Pool Now... and Save!
For your complete swimming pool requirements
Call 989-2938
Morrisburg and District Representative
IAN HOOLES
543-3231
SPRING POOL SPECIAL
*18' x 36 Pre Formed Steel Kidney
*Galvanized Steel Walls, 30 mil blue tile border liner
*main drain, skimmer, two return jets, filter system
*Maintenance pak and vaccum set
SPRING POOL SPECIAL
$5,975.00 Installed
POOL SPECIAL ENDS May 16, 1980

DIG IN!
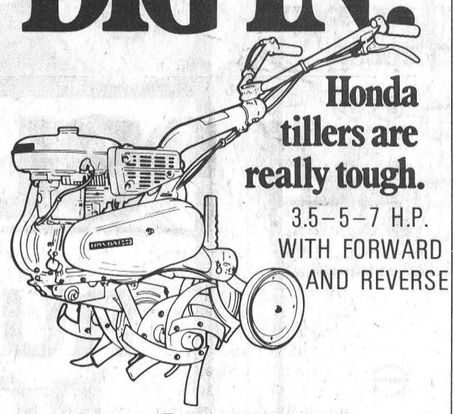
Honda tillers are really tough.
3.5–5–7 H.P.
WITH FORWARD AND REVERSE
HONDA
POWER PRODUCTS.
IRWIN SUPPLY
CORNWALL LIMITED
701 ROSEMOUNT AVE. 933-4600

CAKE DECORATING
(2-Day Workshop)
DAY: Thursdays, May 8 and May 15
TIME: 9 a.m. to 3:30 p.m.
PLACE: Iroquois Civic Centre
FEE: $12.00
A two-day workshop in artistic cake decorating. Come learn with us on May 8 and 15 from 9 a.m. to 3:30 p.m. Please bring your own lunch and the following supplies - a spatula, apron, cookie sheet, dish cloth and plastic container. Tuition fee is $12 and Material fee is $15 for decorator kit to be purchased from instructor.
REGISTRATION
Please register by May 2, using registration form. Make cheque or money order payable to St. Lawrence College. Fees must accompany registrations, which will be accepted on a first-come first-served basis.
REGISTRATION FORM
Name.....
Address.....
Telephone No. [home].....[work].....
Name of Workshop.....
Amount Enclosed .....
Mail Completed Form To:
St. Lawrence College Rural Office
c/o Lorna Bawden
Box 586
Chesterville, Ontario.
K0C 1H0
OR TELEPHONE
Joan Morrell - Iroquois, 652-2213
Lorna Bawden - St. Lawrence College Rural Office - 448-3551
ST. LAWRENCE COLLEGE SAINT-LAURENT

Orobronze
TANNING CAPSULES

NEW!
the tan you take.
Diovol
Fast acting relief for acid indigestion and gas. Regular suspension or tablet 50's.
$3.19
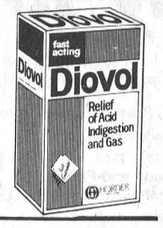
Jordan®
1.19 ea.
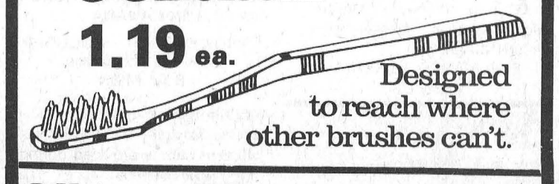
Designed to reach where other brushes can't.
Gilmer Pharmacy Ltd.
Iroquois EMERGENCY 652-4358 652-4379
Open Mondays 1:15 - 5:15 p.m.


CALL TODAY FOR A FREE ESTIMATE AND ANALYSIS OF ALL YOUR INSULATION AND ENERGY REQUIREMENTS
THE INSULATION SHOP
LTD. MORRISBURG
CALL 543-2995

Beamish
FAMILY CLOTHING STORES
SAVINGS WORTH SPRINGING FOR
Sale On
April 23-April 29
All Merchandise
1st Quality
Save 2.00
Boys Basketball Style
JACKET
Size 2-3X
Reg. 10.97
8.97
Save 1.00
Boy/Girl Lined
SHELL
With Hood
Size 2-3X
Reg. 9.97
8.97
Save 1.00
Boy/Girl Fleece
JACKET
With Hood and Pocket
Red or Blue
Size 4-6X
9.97
SHOP Beamish FAMILY CLOTHING STORES For Your Spring Outerwear
Save 3.00
Girls Fleece
JACKET
With Hood and Pocket
Size 7-14
Reg. 13.97
10.97
Save 4.00
Mens Golf
JACKET
Assorted Colour
Size S-M-L-XL
Reg. $13.97
9.97
Save 5.00
Boys Poplin
JACKET
2 Styles
Size 8-16
Reg. 17.97
14.97
Save 3.00
Mens Northstar
JOGGER
Nylon with Stripe
Size 7-11
Reg. 17.97
14.97
Save 3.00
Boys Northstar
JOGGER
Nylon with Stripe
Size 1-6
Reg. 15.97
12.97
You Get More Than You Bargain For At . . .
VISA Beamish
IROQUOIS PLAZA
Tues. - Sat. 9:30 - 5:30
Fri. - 9:30 - 9:00
USE OUR LAY-A-WAY PLAN
master charge