THE LAND OF MILK & HONEY"

CHESTERVILLE Record

COVERS EASTERN ONTARIO'S GREATEST DAIRYING SECTION

Seventy-second Year, No. 1 | Chesterville, Ontario, Thursday, September 23, 1965 | EIGHT PAGES | Single Copies, 10c

Stormont Grit Assoc. acclaims Lamoureux

Stormont Liberals unanimously nominated Lucien Lamoureux as their candidate at a packed community hall at Finch last week in what must have been the shortest nomination period in the riding's history.

Liberal Association president Brian Griffis called for nomination and Patrick Rudden rose to place the Cornwall lawyer's name before the gathering.

Mr Rudden's motion was backed by Morris Shaver as seconder, and immediately from the floor, came a motion that nominations be closed and Lamoureux declared candidate. First elected in the deferred election of 1962, Mr Lamoureux was re-elected in 1963.

Mr Rudden described the candidate as a man with a high degree of integrity and political maturity. He called Mr Lamoureux, "one man who can sweep the county and lead the Liberal party to victory."

Mr Lamoureux, accepting the nomination, told his followers the real purpose of the election is to seek the support of the Canadian people who favor a majority government.

"I am convinced Parliament cannot operate efficiently and retain the respect and prestige of the Canadian public when the government party must rely on the support of splinter groups to carry out its ordinary business."

He said the government has been accused of backtracking and compromise.

"How could it be otherwise," he asked "when you are governing from a minority position and at every issue you are faced with want of confidence motions?"

He said important legislation the government would like to implement can only be brought into being if a majority government is formed.

Referring to the proposed Canada Assistance Act he said, "this legislation will require prior complex negotiations with the provinces."

The Prime Minister is placed in

(continued on page 8)

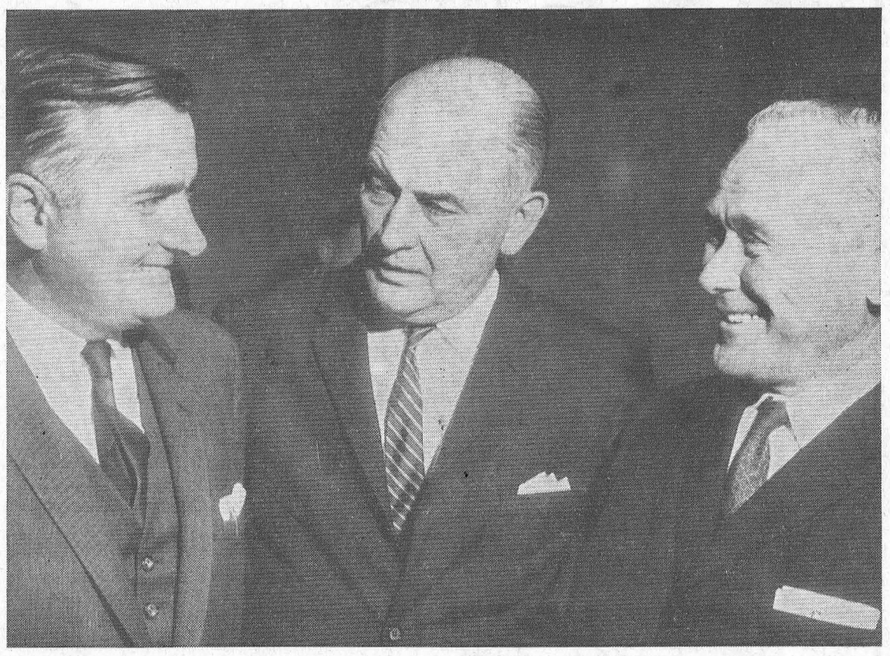

Lucien Lamoureux was nominated without opposition to be the Liberal candidate for Stormont in the November 8 election. The nomination meeting was held at Finch on Thursday night of last week Main speaker Senator J. F. Connolly, Q.C., and former M.P.P. Peter Manley are here shown congratulating Mr Lamoureux following his acceptance speech.—Record Staff Photo.

96th birthday

On Sunday, September 19, a tea was given in honour of Mrs Alice Price who was 96 years old September 20. Relatives gathered at the home of her son, Graham, and family, with whom she is residing.

Present for the occasion were her three daughters and one son, Ms Mildred Paul, Mr and Mrs Albert Ostler (Ruby), Mr and Mrs Milton Shay (Irene), Mr and Mrs John Price, a granddaughter, Mrs Ernie Chadwick and son Philip.

Mrs Price is enjoying good health.

New exhibition hall attracts much interest at Avonmore Fair

Leaden skies which threatened to put an early end to proceedings failed to diminish the enthusiasm of 2,400 patrons at the Avonmore Fair on its final day Saturday. The expected showers failed to materialize, much to the relief of all the visitors who toured the grounds, noting the many innovations and improvements which were characteristic of this year's show.

Certainly the high point for officials of the Roxborough Agricultural Society, sponsors of the 105th annual fal fair in Avonmore, and those who have followed with interest the activities of the Society over the years, was the official opening of the new main exhibition hall which was completed in recent days.

Doing the honours at the ribbon-cutting ceremony in front of the new building was Mrs Lawrence Steele, Newington, president of Stormont Women's Institute, in the presence of fair officials and dignitaries. Mrs Steele recalled her personal interest in the local fair over the years. She said that with the completion of this very fine building, exhibitors would be assured of much improved facilities resulting in a bigger and better show.

R. B. Steele, Society president, officiated and welcomed the large audience. He paid tribute to all who have contributed in making this year's show the success it was. Other speakers who brought greetings were Lucien Lamourecx, Deputy-Speaker of the House of Commons during the last Parliament; Fernand Guindon, local member of the Provincial Legislature; Mrs Alex Armour, president of the Avonmore Women's Institute, and Mrs Currie Blair, Moose Creek, president of the Moose Creek W.I. branch.

Elsewhere on the grounds the entertainment features of the fair were attracting hundreds to the area of the main platform and bleachers. The entertainment bill was headed by Joe Brown and The Happy Wanderers and guest artists, Ottawa, who provided four one-half hour shows during the afternoon.

Making their first appearance at a rural district fair was the Cornwall Collegiate and Vocational School Pipe Band. The band played to an appeciative audience. One of its members, Miss Donna MacMillan, played for the young lads and lassies who graced the program with a variety of Highland dances. Many of these dancers were winners in their own classes in the competition in which over 40 dancers participated during the day. The dancing competition was ably directed by committee members Gerald Emburg, Alex MacCulloch and George Sawinski.

Clifton Britton, Monkland, a champion violinist in his own right, made a guest appearance. He was accompanied by John MacDiarmid, Moose Creek.

For many a highlight of the show was the appearnce of Bill Barker, Long Sault, and his very pleasing horse act. As many as 15 mounted horses performed. The riders put these horses through a series of intricate acts, each one enthusiastically received.

Dance routines and vocal selections rounded out the four-hour stage show which was punctuated by three thrilling horse races, directed by the veteran starter, Lee McCready, Massena, N.Y.

A cracker eating contest was an amusing interlude in the afternoon show. Winners were Lyle Jackson, Muriel MacRae, Ricky

(continued on page 8)

CRUMBS from Graham's Loaf

Come Saturday of this week the duck season opens. We hope to open fire at the same time. The teal will be flying fast and plentiful on the broad and glittering reaches of the mighty Nation. We plan on using a fair amount of gunpowder. Usually we bring home very little game.

P. S. Boyd would use the ruler occasionally on our semi-innocent pate when we arrived late to school in the Fall. The reason was not hard to find. Soon as the morning chores were done, the farm kid took off back to the river with the .22 for ten minutes of duck stalking. In those days the water fowl were not hunted quite as extensively as now. We might find Young Bill Nash on the north bank carefully looking over the flight. Not as it is now with a thundering herd roaring up and down even frightening the mudhens into fits. If our luck was in, we would have a nice fat black or mallard duck in the shed for Saturday's dinner.

Over the years the river has been fairly productive. In spite of a falling water level, the duck population has held well. While it is not field shooting, the fun is there to chase the little speeding blue wings with a handful of birdshot.

We journeyed to Finch the other night to cover the nomination of Lucien Lamoureux for the Liberals of Stormont. 'Twas a slick production and did justice to a smooth politician. We have always liked the gentlemanly Deputy-Speaker of the House of Commons. Lucien Lamoureux, for our money, is a good politician and a careful and honest friend of a lot of people. His abilities are almost sure to reach a peak of acceptance when he returns to the House this Winter. The word is not on full authority, but he is slated to be the new Speaker of the House of Commons. It couldn't happen to a nicer person. From here at the neutral Castle we wish him the best of luck.

The enumerators are about their tasks and the election machinery is slowly getting underway. Grenville-Dundas' John Palmer met up with his stalwarts Monday night at Spencerville and unwound a few more wraps from the planned Liberal takeover of Grenville-Dundas. Mrs Jean Wadds was in town a couple of times in the past few days busily stitching up a few ravels and injecting a shot of enthusiasm into the local P.-C. directors. She plans a rally Monday night at Hallville to clinch her nomination.

As usual in the coming campaign we will be completely neutral according to our translation of the word. There is a belief we use the dictionary definitions rather liberally; but think nothing of it, dear readers. We are in several political doghouses right now and it is fun. At any moment we expect to be excommunicated. Fortunately the mead is in good bubble in the ale house and the hog is nearly ready for the knife. We won't starve.

Gloria Bowman wins Ottawa Area W.I. scholarship for 1965

Miss Gloria Bowman, daughter of Mr and Mrs Foster Bowman, Chesterville, has been awarded the Ottawa Area Women's Institute Scholarship for 1965. Mrs George Young, secretary-treasurer of the Eastern Ontario Women's Institutes, made the announcement recently. The scholarship will be presented to Miss Bowman at the 50th annual convention in Ottawa on Wednesday, October 25, 1965.

Miss Bowman is an honour graduate and Ontario Scholar of North Dundas District High School and is presently enrolled in a Bachelor of Arts course at Queen's University, Kingston. She has completed 11 4-H Homemaking Club projects and represented her County at Girls' Conference at Guelph in 1964. She was a delegate to the 4-H camp at Central Canada Exhibition in 1962. Miss Bowman has been active in church and school activities as well as 4-H Homemaking Club work. She participated in an "Inter-provincial Visits" program to Quebec last summer.

On completion of her course at Queen's, Miss Bowman plans to teach High School.

CARD OF THANKS

I wish to express my sincere thanks to all for their many acts of kindness to me and my family during my recent illness.

E. Murray Kelly.

Dogs - dogs - dogs plague village authority Chesterville council meets

The dogs of Chesterville seem to have Chesterville council barking at the moon. Every little while, according to a special meeting discussion this week, dogs get out of hand and run at large. The policeman, Constable Shane seems unable or unwilling to cope with the wandering beasts.

Council ordered the constable to open his ticket book and apply a few ticket reminders on the dog owners if the dogs won't operate. Reeve Merkley, supported unanimously by his government, decided the time had come to put a stop to the unlawful practice of loosing dogs in the village. It was pointed out many householders wait until nightfall then turn the dogs loose. Others never restrain the animals.

The necessary by-law stipulated a fine of up to $50 against an owner found guilty of running their dog at large.

At the same meeting, steps were taken to set up the winter electric dryer campaign. This will be a co-operative operation with local appliance dealers. A free electric blanket will become available with each new electric clothes dryer during the life of the promotion.

Cob of corn ringer for catcher's mitt

Orvil Bell, RR 4, Winchester, came to the office the other day to add to the vegetable oddities of the season. He had picked a cob of Wisconsin silage corn. When husked, it was seen to resemble almost exactly a catcher's mitt. It was complete with thumb guard and pocket.

Mrs Charlotte Merkley of Church brought us a huge tomato the other week she had grown on her Church Street property. It was over 15 inches around and looked like a real roast of beef.

After lying dormant for 45 years, the volcano Irazu has hurled millions of tons of ash on Costa Rica since 1963.

AVONMORE RESIDENTS-

Mr, Mrs D. P. Shaw mark 63rd anniversary

Mr and Mrs Dalton P. Shaw, lifelong residents of Avonmore, last Friday quetly observed their 63rd wedding anniversary at their home on Main Street. Mr Shaw, in his 86th year, and Mrs Shaw, 82 years young, are enjoying reasably good health despite their advanced years.

They were married on Sept. 17, 1902, at the home of the bride's parents, Mr. and Mrs Robert A. Armstrong. Rev. Robert Orr, rector of St. Mark's Anglican Church, officiated.

Mr and Mrs Shay have two children — one daughter, Mrs

(continued on page 8)



Avonmore Fair opened their new exhibit building with a flourish last weekend. Snipping the ribbon here are Mrs Alex Armour, president of Avonmore W.I., Fern Guindon, MPP for Stormont, R. B Steele, president of Roxborough Agricultural Society, Mrs Lawrence Steele, president of Stormont W.I., Lucien Lamoureux, MP for Stormont, and Mrs Currie Blair, Moose Creek W.I. president.—Record Staff Photo.

Service of installation held for minister at Chalmer's, Finch

A special service of installation and welcome for Mr Douglas Dunn, as lay minister of the Finch Pastoral Charge of the United Church of Canada, was held in Chalmer's United Church, at Finch, last Friday night. The service was under the sponsorship of the Presbytery of Glengarry.

Rev Donald W. Pipe, Avonmore, was the presiding minister. Mrs Earl Droppo at the console directed the choir in the service of praise.

Assisting in the service of worship were Mr Arthur Boal, Newington United Church, and Rev. Cecil Dawson, Long Sault United Church. Rev. John Hurst, Kirk Hill United Church, acting secretary to the presbytery, brought the message.

Assisting in the service of installation was Rev. Joseph Lynn of Hawkesbury, chairman of the Presbytery of Glengarry.

Following the service a social hour was held in the school room. It was an opportunity for members of the Pastoral charge to meet Mr and Mrs Dunn and family.

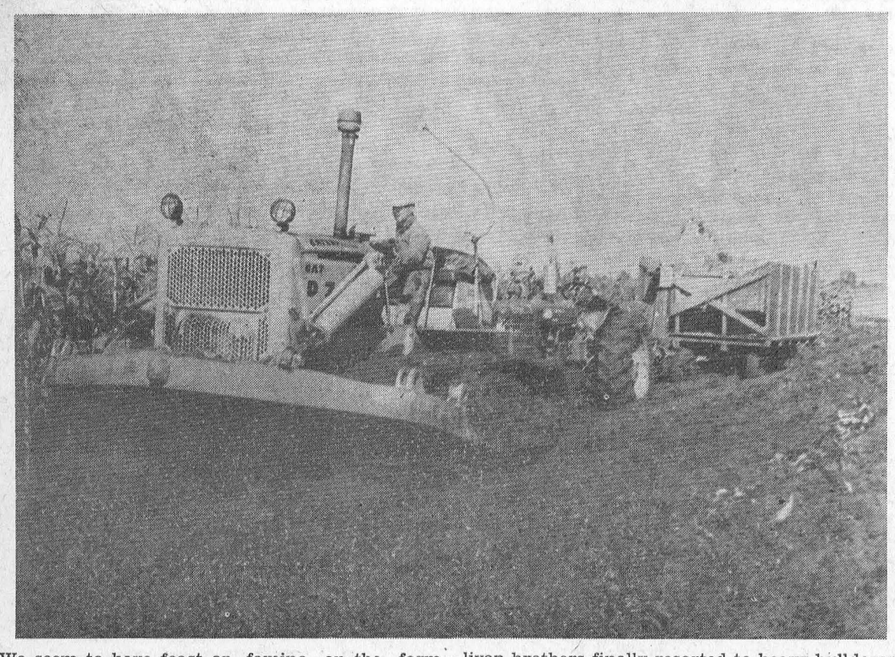

We seem to have feast or famine on the farm front here in Eastern Ontario. All Summer long the rains stayed away. This Fall the rains came steadily. Corn harvests and late grain are suffering because of it. Out south of the village, the Sullivan brothers finally resorted to heavy bulldozers to get the corn cutting done. Jim Sullivan is shown dragging the tractor, corn chopper and forage wagon with the big D-7 cat.—Record Staff Photo.

Deer killed in crash

Another deer lost its life recently, as it crossed County Road 15, three miles south of Avonmore.

The deer was hit by a vehicle driven by Lyall Ouderkirk of Berwick. The car received $500 damage.

Const. Donald Dell, of Ontario Provincial Police at Long Sault, investigated.

Mainly About People

Mrs Alice Fyke and grandson Gary Noblett of Rochester, N.Y., and Mrs Pearl Helmer of Newington, were Friday guests of Mrs Evaleen Hehir.

Dundas Homemaking Club leaders plan fall projects

The 4-H Homemaking club leaders in Dundas County met last week at the Department of Agriculture Board room in Winchester to make plans for the fall project "Cottons May Be Smart." The training school was held on Tuesday and Wednesday, September 14 and 15. Twenty leaders, representing 11 4-H Homemaking Clubs were present

During the training school the leaders received instruction in various sewing techniques, including setting in sleeves, understitching on facings and collars, covering a belt with fabric, applying zippers, making flared and straight hems and finishing the waist line of dresses. Highlight of the two-day course was a luncheon served by the Winchester Women's Institute.

In this project each 4-H Homemaking Club member is required to make a cotton dress of any style. Members must be at least 12 years of age by September 1, 1965.

The newly organized clubs and leaders are as follows:

Chesterville: Mrs A. Johnston; assistant leader, Mrs Gordon Short.

Colquhoun: Mrs Cecil Dennison.

Matilda: Mrs Everett Froats; assistant, Mrs Bertram Shaver.

Morewood No. 1: Mrs Jack Barnett; assistant, Mrs J. R. Craik.

Morewood No. 2: Mrs Gerald Carruthers; assistant, Mrs A. Koolwine.

Mountain No. 1: Mrs John Clark; assistant, Mrs Frank J. Milne.

Mountain No. 2: Mrs Hugh Blaine, assistant, Mrs Hugh Desjardin.

South Mountain: Mrs P. Meerakker; assistant, Mrs R. W. Nelson.

Winchester No. 1: Mrs Robert Dawson; assistant, Mrs Ralph Johnstone.

Winchester No. 2: Mrs M. A. Aitchison; assistant, Mrs Gordon Durant.

Winchester No. 3: Mrs Charles Beedie; assistant, Mrs Wm. Stewart.

The CHESTERVILLE Record

P.O. Box 368 — Chesterville — Phone HI 8-2144
H. K. GRAHAM, Editor and Publisher

Member of Canadian Weekly Newspapers Association

Member of Ontario Weekly Newspapers Association

Member of Eastern Ontario Weekly Newspapers Association

1965 PRIZE WINNER CANADIAN WEEKLY NEWSPAPERS ASSOCIATION BETTER NEWSPAPERS COMPETITIONS

Subscription rates: $4.00 per year, anywhere in Canada, payable in advance, United States and Foreign, $5.00 per year.

Authorized as Second Class Mail by the Post Office Department, Ottawa, and for Payment of Postage in Cash.

Published every Thursday

OPINIONS . . .
OURS AND OTHERS

No immediate solution to County Jail problem

The report of the Grand Jury after examining the County Jail caused no raised eyebrows, observes the Cornwall Standard-Freeholder. Grand Juries have been making similar reports since 1958, but the tendency is for them to become more strongly worded each year.

The fact is that times are changing. Society felt the old jail quite good enough for prisoners until a decade or so ago. The idea of trying to save men found guilty of crime from committing further crimes is a new one. Now we are aware it can be done, at least in some cases.

Thus there is an incentive for such obviously helpful measures as separating first offenders from hardened criminals, and providing educational facilities to those likely to make use of them. Such things are far beyond the scope of our local jail, where basic living conditions are primitive, comparatively speaking.

At present we are in a situation where virtually everyone agrees something ought to be done, but no one has, so far, made a suggestion or advanced an idea which can be accepted as right. The best proposal so far advanced is that a regional jail should be built.

It is easy enough to foresee that such a regional jail would be the subject of contention, perhaps for many years. Even such a basic issue as its proper location would be a source of disagreement, not to say friction, among the counties involved.

But we presume also, most, if not all, counties are getting the same sort of reports from Grand Juries. All of them are, or will soon be, faced with substantial expenses for jail accommodation. Most probably need, or will need in the foreseeable future, new court rooms as well. Providing a regional jail, especially if the province saw fit to support the idea financially (the only way such jails are likely to be accepted) would free the counties from a distressing burden.

County courts, on somewhat the same basis as at present, are a different thing. A court in each county is a convenience, almost a necessity if witnesses and others with business in the courts are not to be forced to travel inordinate distances.

But prisoners could be looked after in more centralized institutions without any such problems, and the time appears to be coming when this will be done. Unfortunately this is not close at hand. In the meantime local administrations are reluctant to spend large sums on improvements no matter how greatly needed.

Almost full employment

The employment figures for mid-August add point to Prime Minister Pearson's recent plea that as much construction work as possible be deferred for a year or two, except for the region east of Three Rivers, Que. For while unemployment rates in Quebec and the Maritimes were above 4 per cent, in other parts of Canada virtually full employment has been attained. In these areas, says the Ottawa Citizen, the postponement of some projects would clearly do no harm to the economy; on the contrary, it would help extend the boom over a longer period.

The unemplyment rate for the country as a whole was only 2.8 per cent, or a total of 21,000 persons, going below 3 per cent for the first time since July, 1957. In Ontario the rate was 2.1 per cent—virtually full employment. On the prairies it was an almost negligible 1.4 per cent. In British Columbia it was 3.4 per cent—a satisfactory figure, though there is room for improvement. But in the Maritimes it was 4.2 per cent, and in Quebec 4.1 per cent.

These figures indicate that the employment resources at the country's disposal should be concentrated, as much as possible, in the Maritimes and Quebec, epecially eastern Quebec. The federal government's incentive plan to industry to settle in distressed regions is one way to achieve this. The postponement of construction work, except in the relatively distressed areas, is another. And the provincial governments concerned are, of course, engaged in vigorous campaigns to bring industry to these regions.

If the boom is to be maintained over a long period, Canada will have to press forward with a rational development program on several fronts: as much money as possible will have to be made available in industry, both for expansion and for research purposes, to enable manufacturers to retain a competitive position in a technological world; adult workers will have to be retrained when their previous skills are no longer required; young people will have to be helped to the greatest possible degree to acquire the skills and professions needed to maintain Canada's technological position. The economy will not progress without unceasing study and effort.

ELECTION AIR AT THE FALL FAIR

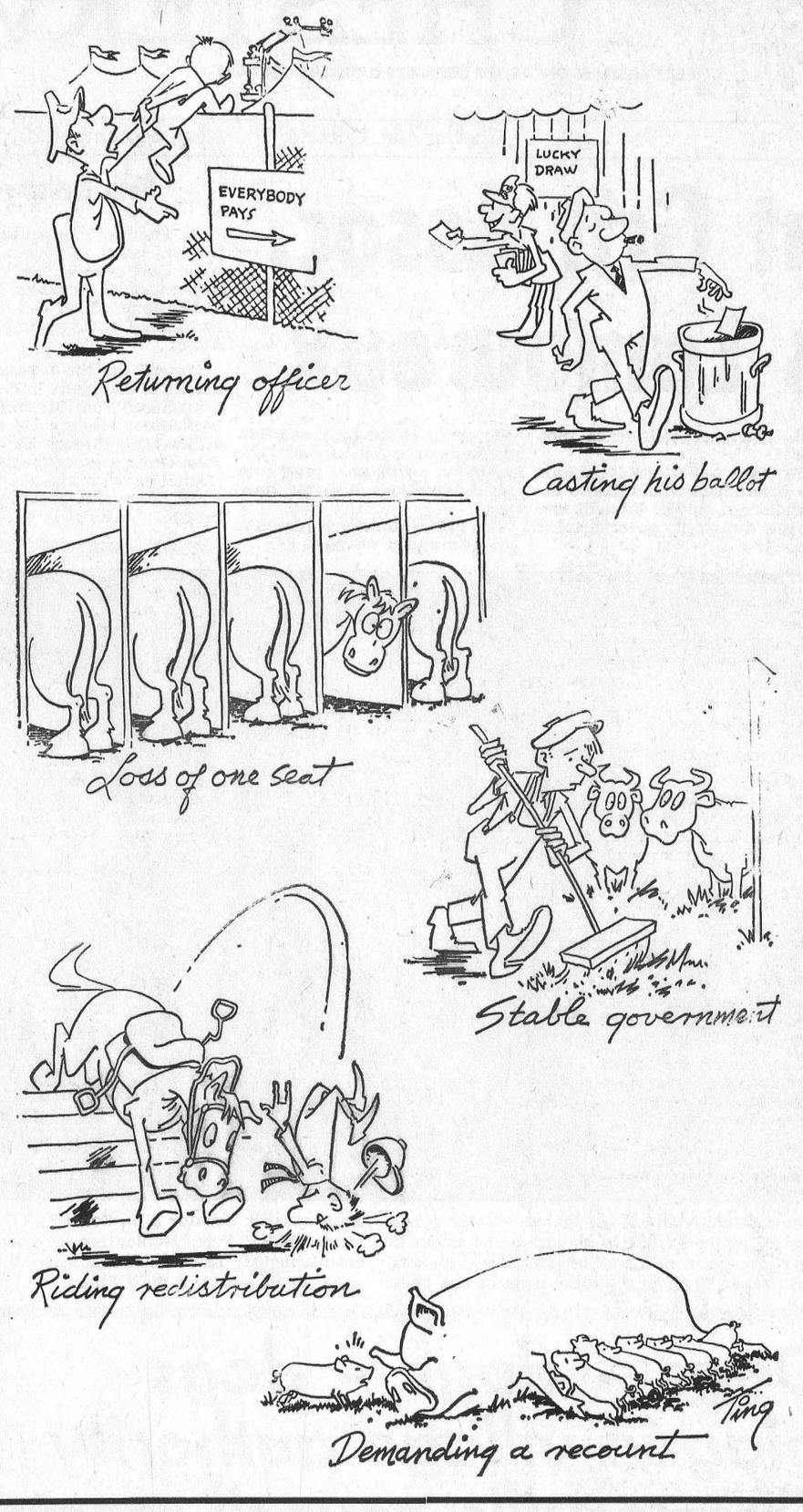

Ancient History

FROM OUR RECORD FILES

40 years ago

September 24, 1925

Dr S. H. Hutt was re-elected vice-president of the Ottawa and District branch of the Canadian Amateur Hockey Association at a meeting in Ottawa Saturday afternoon.

* * * *

D. Nephew and son, formerly of Finch, will open a general store on Saturday, September 26, in Grantley.

* * * *

Miss Laura Munroe of Nation Valley left Wednesday for Kingston where she will enter the school of nursing at the Kingston General Hospital.

* * * *

Miss Matilda Wilson is a student at Ottawa Normal School.

* * * *

Mrs Celia Weegar, Miss Ena and Miss Gertrude Weegar and Mr Graham Weegar spent the past weekend in Kingston.

* * * *

Mr John Curran died this morning at the home of his brother, Mr Thomas Curran, after an illness of several weeks.

* * * *

30 years ago

September 19, 1935

A barn on the farm of the Galvin brothers of Berwick burned to the ground last night after being struck by lightning about eleven o'clock.

* * * *

Mr and Mrs Michael Gillen, New York City, and Miss Florence Flynn, Montreal, were weekend guests of Mr and Mrs Thomas Flynn at the Dominion House.

Miss Florence Milliea returned to Montreal after spending a two-week holiday with her mother, Mrs W. Rogers, and family.

* * * *

Miss Helen Moad is at present the guest of Toronto friends.

* * * *

Mr Larry Jordan, of Montreal, who is a member of the sales staff of the Fuller Brush Company, has been spending a vacation in Chesterville.

* * * *

Mr Ralph Jervis left Sunday for Beachburg where he is a member of the staff of the Continuation School.

* * * *

20 years ago

September 27, 1945

Larry Gallagher, young son of Mr and Mrs Leo Gallagher, suffered painful bruises to his left arm when he was caught in the electric wringer at his home.

* * * *

Miss Georgina Cameron, daughter of Mr Archie Cameron and the late Mrs Cameron, is among those enrolled in the fall class at the Brockville General Hospital School of Nursing.

* * * *

Mr Hubert Dixon has left for Stamford Collegiate Niagara Falls, where he will teach guidance.

* * * *

Flying Officer Richard H. Fawcett of Dunbar is now Chief Flying Instructor at the Ottawa Flying Club.

* * * *

Mrs Ramon Campderros has returned from Montreal where she has been the guest of her daughter, Miss Madge Campderros, for the past month.

* * * *

Miss Marjorie Hummel returned to Brockville after having spent the past two weeks with her parents, Mr and Mrs Walter Hummel.

* * * *

10 years ago

September 22, 1955

Mrs James Hughes, a long-time resident of Chesterville, died September 17 at the home of her daughter, Mrs Cecil Gillissie, Ottawa, after a length illness.

* * * *

Mr and Mrs Alex Summers, of Winchester, were Sunday guests of Mr and Mrs Don Gordon, of Grantley.

* * * *

Mr Elwin Pollock and Mr Alex Rutley spent Monday in Ottawa.

* * * *

Mrs Smith McMillan and father, Mr Herbert Helmer, Goldfield, and Mrs Stanley Dafoe and daughter of Aultsville were Sunday guests of Mr and Mrs John Ostler.

* * * *

Mr and Mrs Bismark Barkley spent the weekend with friends in Kingston and Trenton.

* * * *

Mrs Ford Harper, a resident of Chesterville for many years, died at her home here following a lengthy illness.

FIND THE WAY

"You'll have to draw a chalk line for me so I can find it," was what a workman said when Rev Albert J. Shandrick, Trinidad, Colo., asked him to come to church.

Next morning, seven-year-old Becky Shandrick drew a coloured chalk line seven blocks long from the place where they met the man to the church. He was there next Sunday.



ANN LANDERS

Dear Ann Landers: You recently said in a column, "A gentleman never tells." If you're going to give advice, Lady, you'd better move out of that ivory tower and get down where the people are.

I've been a bartender for eight years. Before that I drove a bus. All my adult life I've listened to the public. Do you know the favourite subject of the American male? Well, I can tell you—it's "Women I have known"—and they use the word "known" in the biblical sense.

I've heard men pour out the most intimate details of their romances to any stranger who happens to be seated on the next bar stool. They name names, describe where the girls work and even hand out telephone numbers. One man who comes into the bar often moves around in very fancy social circles. He's told me about affairs he has had with five married women in this town—all wives of prominent business men.

So, please, Ann Landers stop saying, "A gentleman never tells." I've heard too many gentlemen tell plenty.—**All Ears.**

Dear All: The characters you're talking about aren't gentlemen, they're rat-finks and heels. But I'm glad you wrote. It may wise up a few dim-witted females around the country.

* * * *

Dear Ann Landers: We are having an epidemic of birthday parties in our town and I don't like it.

Once upon a time, a birthday party for kids under 13 meant ice cream and cake, pin the tail on the donkey and prizes from the dime store. If the hostess wanted to do it up brown she bought paper hats and noise-makers. The guests arrived with little presents that cost about $1.50.

My 12-year-old attended two birthday parties this week. They were held at the country club. The guests were served "make-believe cocktails," a soft drink with a cherry and lemon twist. The kids played poker with chips and real money.

I've discussed this with other mothers and they don't like it any more than I do. However, they are reluctant to say anything because they are afraid their child may be left out. What should be done?—**Unduly Sensitive.**

Dear Unduly: One thing you can do is simply refuse to follow the pack.

You and other mothers who find these sophisticated parties for pre-teens offensive should band together and agree to give simple and sensible parties for your youngsters.

* * * *

Dear Ann Landers: I was interested in the letter from the choir member who fell asleep during the minister's sermon. You said if you ever saw anyone in the audience asleep while you were speaking, you'd go home and polish up your material. I think you were too harsh on the clergyman. There may be another side to this.

I'm way past middle age now but I've been on my own since I was 13. The world as I know it is a busy, noisy, competitive place. Church is a haven of peace and comfort—a refuge from anxiety and fear. Just being inside a church gives me a feeling of security and I am able to relax completely. I can fall asleep sitting up on a hard church bench far more easily than in my own bed at home.

So you see, Ann, perhaps the choir member (and heaven knows how many others) feel as I do.—**Faith.**

Dear Faith: Your letter is a moving tribute to the peace that can be found in a place of worship. It also presents the best defence for a dull sermon that I've ever heard.

* * * *

Unsure of yourself on dates? What's right? What's wrong? Should you? Shouldn't you? Send for Ann Landers' booklet "Dating Do's and Dont's," enclosing with your request 35c in coin and a long, self-addressed, stamped envelope.

Ann Landers will be glad to help you with your problems. Send them to her in care of this newspaper enclosing a stamped, self-addressed envelope.

ARTIFICIAL HEART COMING

Developers of an artificial heart said recently the device may be ready to install in a patient's chest within two years.

They said the first to receive the mechanical heart would be a person with a terminal heart ailment who would die if parted from a heart-lung machine.

The self-contained, electrically operated heart is being developed by Dr Winton H. Burns, a 27-year-old anesthesia resident at the Indiana University medical centre.

The doctors said that in the future, a nuclear power source might be inserted within the chest, freeing the patient of any dependence on an outside power source.

The BIBLE TODAY . . .

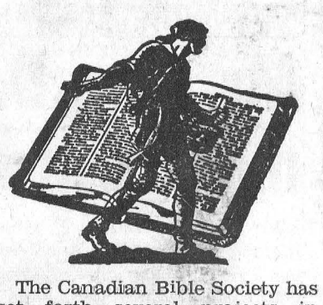

The Canadian Bible Society has set forth several projects in Africa and Asia, which are in need of support.

Only one Bible van is now in East Africa. The work has been so fruitful that it is planned to operate one in each of the three larger countries of that part of Africa.

In North India the Bible van is the only way to reach the scattered villages and remote communities. Last year 35,000 scriptures were distributed with the present van. This van is in need of extensive repairs or better, a replacement.

Reprinting copies of Bibles and new Testaments is an urgent need in Vietnam, Korea, Burma and several language areas of Africa. In Vietnam 10,000 paperback Vietnamese New Testaments are being called for, as well as 3,000 Bibles. Paper is required in Korea, to the extent of 4,000 reams, for printing Scriptures. Reprints of Gospels and New Testaments are needed in Burma. Free grants of Scriptures are urgently requested. Have we in Canada the same sense of concern to read them?

Suggested Daily Bible Readings

Sunday, Sept. 26: Matthew 26: 1-25.

Monday, Sept. 27: Mathew 26: 26-46.

Tuesday, Sept. 28: Matthew 26: 47-75.

Wednesday, Sept. 29: Matthew 27: 1-33.

Thursday, Sept. 30: Matthew 27: 34-66.

Friday, Oct. 1: 1 Chronicles 11: 1-19.

Saturday, Oct. 2: 1 Chronicles 16: 7-36.

Lost Inca city may be found in jungle

A search for a lost Inca city, caches of gold hidden four centuries ago from the marauding Spanish conquerors, fame to the finders.

It sounds exciting—pith helmets, native porters, nights in the jungle.

That's the alluring side. The other is sobering.

Back-breaking days hacking the tangled jungle brush with a machete, scorching sun and chilling rain, poisonous snakes and man-killing jaguars.

Frustration and disappointment.

Explorer Gene Savoy says it's worth the trouble. The 38-year-old American is organizing his third expedition to the remote Plain of the Spirits in southeast Peru, once the heart of the great Inca empire.

Savoy came to Peru six years ago to hunt for ruins of lost civilizations after exploring in Canada, the United States, Alaska and Mexico. His home is in Portland, Ore.

He is credited with discovering three pre-Inca cities and a centuries-old 100-foot-wide stone highway in northern Peru.

Now he wants to establish beyond doubt that extensive ruins he came across at the foot of the Maracocha and Piscacocha Mountains in southeast Peru are those of Vilcabamba, the last refuge of the Incas.

If the runins are those of the legendary city of Vilcabamba they will provide a missing link in the history of the mysterious Inca civilization, Savoy says.

Thousands of Inca warriors led by Emperor Manco II escaped from Cuzco, the capital of the Incas, after the Spaniards conquered their empire in the 16th century. It is believed the fleeing Incas carried great treasures of gold with them. Any treasure found legally belongs to Peru.

From Vilcabamba, the Incas made sporadic war on the Spaniards, and the city was so well hidden it defied discovery through the centuries.

U.S. archeologist Hiram Bingham at first thought he had found Vilcabamba when he discovered the spectacular ruins of Machu Picchu in 1911. But Andes did not fit the description of Vilcabamba, described in chronicles and church records as a jungle capital much further from Cuzco. Today Machu Picchu is one of South America's biggest tourist attractions.

Savoy, who came back with dozens or relics, photographs and sketches, says he is almost certain he has found the lost city, but acknowledges:

"I sometimes have my doubts, although I have seen the ruins with my own eyes. I find it hard to believe, myself." He reported finding granite temples, palatial residences, gardens and fountains on three adjoining plateaus covering a wide area.

LAND VALUE ADJUSTMENTS

Land value adjustments an assessment affecting many of the municipalities in the United Counties of Stormont, Dundas and Glengarry have been underway by the Assessors of their respective municipalities during the current year.

In the older villages, police villages, etc., no changes have been made since 1944 in land assessments and reported sales of land during the past years have indicated that values have increased considerably, and the ratio of assessment to sale value is away out of line with other values of a comparable nature in the assessment field.

It is to be expected that the added frontage values on lots in Chesterville will partially help to make them comparable with other county municipalities that have made these adjustments previously. If suitable adjustment is not made, an additional factor is used by the Counties in equalizing the assessment, which would equal or exceed the present increase on land assessment by your local assesor. This increase on assessment should tend to lower the mill rate for local purposes in this village.

D. A. CONDIE, County Assessor,
H. DROPPO, Local Aessessor,
CARL MERKLEY, Reeve.



Gloria Henderson, a North Dundas District High School student, is shown during one of her two performances in the "Student Talent Festival" at this year's Canadian National Exhibition. Gloria's singing style greatly impressed the crowds attending each performance. Sponsored by the Ontario Department of Education, the Festival proved to be a great success. Gloria is a daughter of Mr and Mrs Fred Henderson, Chesterville.—Dept. of Education Photo.

Require $4,000 for C.N.I.B.

The Canadian National Institute for the Blind requires approximately $4,000 to cary on its service program in Dundas County for the coming year, Mrs J. Bower Potter, chairman of the Dundas County Advisory Board, said today.

Plans are progressing favourably for the canvass throughout the county. The conveners are as follows:

Chesterville, Mrs Eric Casselman and the Chesterville W.I.; Inkerman and Van Camp, Mrs Ray Brown and her committee; Iroquois, Mrs L. C. Davis and the Iroquois W.I.; Matilda, Mrs Ralph Ennis and the Matilda W.I.; Morewood, Mrs Donald Runions, Mrs J. V. Fetterly and Mrs Mac Hutchinson; Morrisburg, Mr J. H. Johnston and members of the C.N.I.B. Dundas Board.

Mountain, Mrs Allan Kerr and the W.I.; South Mountain, Mrs Dwain Graham and the W.I.; Williamsburg, Mrs Donald Hess and the W.I.; Winchester, Mrs J. Bower Potter and the Winchester W.I.

When the canvasser calls, please give generously.

Horse-drawn vehicles and bicycles are the only means of transport allowed on Mackinac Island, off northern Michigan state.

British archaeologists digging in Libya have found the world's oldest dateable Iron Age Greek vase.

C.N.I.B.

your contribution is needed —and needed now

Some of the Services through which you help the blind reach new horizons.

Registered Blind Cases	24,979
No. Cases Served During the Year	21,862
Types of Service Given:	
Children & Youth	759
Concessions	10,315
Educational & Vocational Assistance	471
Employment	2,086
Eye Service	1,101
General Services	14,298
Home Teaching	1,797
Library	4,847
Mobility Training	98
Recreation	4,157
Residence	1,032
Salesroom	3,594
Social Service	13,960
Supplementary Assistance	2,004
Registered Prevention Cases	111,001
No. Cases Served During the Year	11,479
Types of Service Given:	
Transportation	233
Maintenance	97
Eye Examination	9,476
Glasses or Artificial Eyes	4,041
Operation	21
Hospitalization	2
Other Medical Treatment	89

Hospital Auxiliary holds September meeting

Seven units were represented by 27 members at the September meeting of the hospital auxiliary which was chaired by past president Mrs Rose Campbell in the absence of Mrs G. Gilbert.

Following the reading of several reports the purchasing committee announced that the name plates are now installed above all the beds in the hospital. One request this month was for a pair of Toledo scales for which permission was granted.

At this season of the year many tall heavy flowers are given to patients and the hospital does not have proper containers. Auxiliary members have been asked to donate the type of vase that hold a large buoquet of gladiolas. Would you have one?

The auxiliary would also be pleased to accept late issue magazines and paper back novels for distribution from the tuck cart.

On display were the auxiliary's new membership cards which will be used for the first time during this fall's membership drives.

This year the auxiliary is planning to occupy space at the trade fair. The committee in charge of the booth is Miss Gladys Bayne, Morrisburg; Mrs Keith Carkner, Winchester; Mrs Colin McGregor, Morewood.

The remainder of the meeting was concerned with plans for the fall regional meeting being held in Winchester this year. About one hundred twenty-five delegates and visitors are expected to attend the morning and afternoon sessions held in the hospital board room. A buffet luncheon will be served in the new curling rink.

GOLDFIELD

Recent visitors at Lunenburg

Mr and Mrs Walter Burd visited at the home of Mr and Mrs Millan Ouderkirk at Lunenburg. Mrs Ouderkirk has been ill and is now a patient in the General Hospital at Cornwall.

Mrs Arthur Burd is spending some time with her son Mr Walter Burd and Mrs Burd.

Mrs D. A. Gillies, Miss Mary Cameron and Mrs Duart MacLean and several children from here attended the mission conducted by Rev. Roger (Kiwi) Green of Toronto, the scripture Union of Canada, held in the St. Andrew's Presbyterian Church in Avonmore, Tuesday, Wednesday and Thursday evenings at 7 p.m.

There was no service is St. Luke's Presbyterian Church on Sunday owing to the minister Rev. Wm. Craig, being on holidays. Rev. W. L. MacLellan of Cornwall will conduct the services on Sunday, Sept. 26th.

Some farmers are using corn blowing machines which they used before the present day modern outfits came into use. Some farmers are also using sickles to cut their corn owing to the recent heavy showers.

It requires 18 barrels of water to produce a barrel of oil.

Finch W.I. holds meeting at Moran home

The September meeting of the Finch Women's Institute was held at the home of Mrs Edward Moran. The motto was "Friendship is the only cenment that will hold the world together. The roll call was answered by "What's Your Beef."

The minutes of the previous meeting were read by the secretary-treasurer Mrs Stuart Duff. Correspondence was read from the sponsored child Wong Lai Har Kowloon, Hong Kong.

Mrs Clare Nugent and Mrs E. Moran agreed to attend the training school "Hats for You".

Plans were made for a rummage and bake sale to be held in the community hall.

Mrs Clare Nugent moved the meeting be adjourned.

Lunch was served by Mrs E. Moran and Mrs Vollrath. Mrs Darwin Ouderkirk moved a vote of thanks to the hostesses.

Adelaide Hunter Hoodless commemorative spoons were sold.

The November meeting will be held at the home of Mrs Henry Nugent with the roll call to be "Wear Your Oldest Piece of Jewellery and Tell It's History."

United Church Women meet in dining hall

On September 9 the United Church Women of Trinity met in the dining hall. Members and guests were welcomed by Miss Ida Merkley and Mrs W. B. Rowe.

Opening devotions and business were conducted by the president, Mrs Carl Merkley, assisted by Mrs Bert Gillard. Announcements were made concerning the rummage sale on September 24 and the church supper November 15. Plans were completed for the October 14th Thank-offering.

The worship period was convened by Mrs D. McElheran, assisted by Mrs Harold Merkley. A reading from "Life Through a Christian's Eyes" was given by Mrs Edwin Forward, followed by a solo by Mrs F. M. Cass.

Lunch was served by the committee in charge.

One thing can be said for the people who live in the past. They can do it cheaper.



S. G. BLACK
GASOLINE-DIESEL
HEATING OILS-GASOLINE
MOTOR OILS-GREASES
"SERVICE IS MY BUSINESS"
774-2109 WINCHESTER

Art and Amy
DAYKIN
PHOTOGRAPHY
WEDDINGS
FAMILY GROUPS
CHILDREN
Phone North Gower
489-3528
Osgoode — Ontario
26tf

21 YRS OLD?
When you turn 21 you're no longer covered by your parents' Hospital Insurance. To keep insured, you must take out individual membership within 30 days. Get your application form at a bank, a hospital, or from the Commission.

NEWLY WED?
The 'family' Hospital Insurance premium must now be paid to cover husband and wife. Notify your 'group' without delay OR, if you both pay premiums direct, notify the Commission.

NEW JOB?
To keep insured follow the instructions on the Hospital Insurance Certificate of Payment 'Form 104' that your present employer is required to give you on leaving.

Your ONTARIO HOSPITAL INSURANCE Plan
Ontario Hospital Services Commission
Toronto 7, Ontario

HARVEST DAYS
MANY FARMERS WILL SUFFER ABUSE
BECAUSE
SAFETY SHIELDS WERE NOT IN USE
Dundas Farm Safety Council
1-1

The Canada Pension Plan and its benefits

Here is what the Canada Pension Plan will do for people like Huguette Samson, a 22-year-old married woman who earns $56.50 a week.

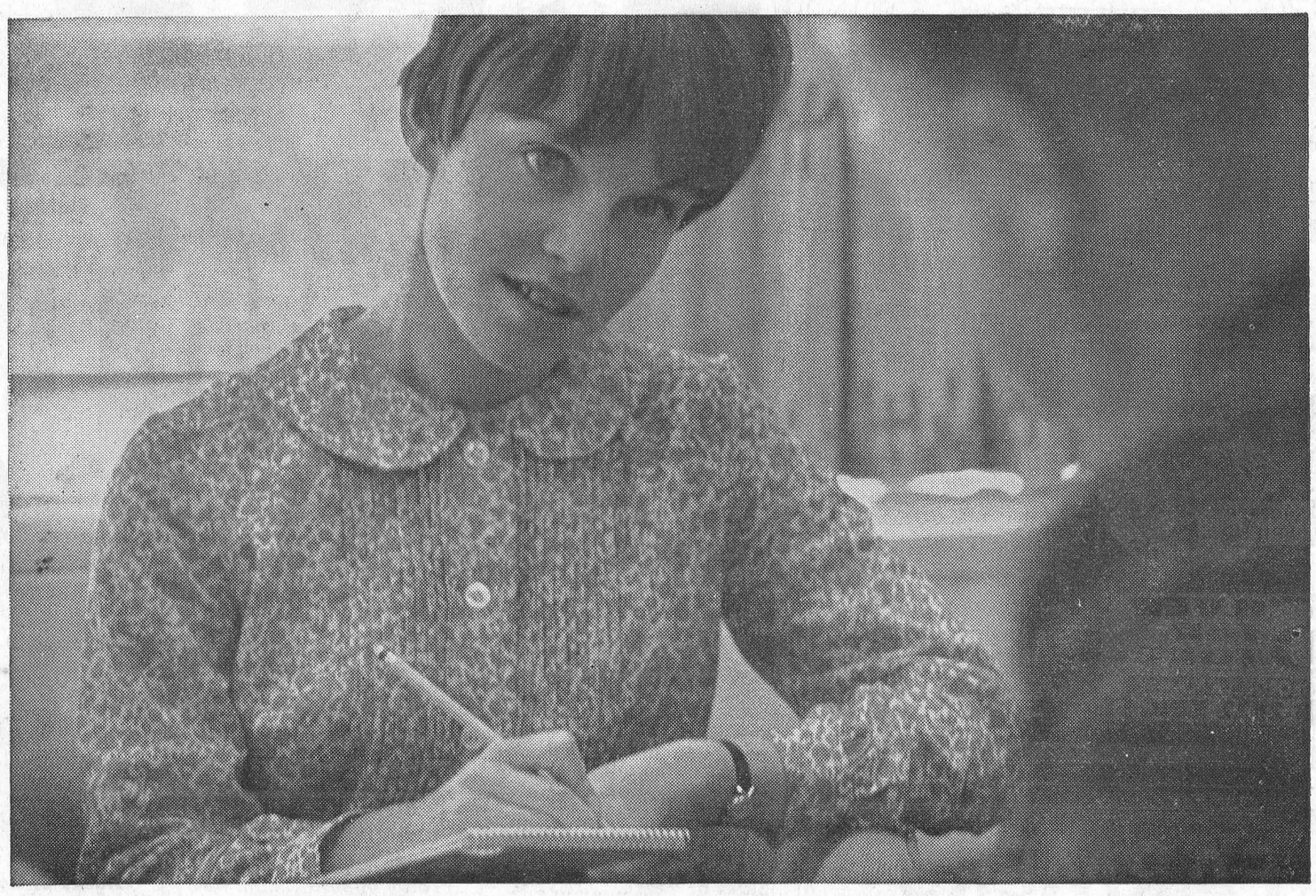

Huguette and her husband, who is earning $4,200 a year, hope that Huguette will work for a few years before family needs require her attention full time.

Assuming that Huguette does just this, her contributions to the Plan will benefit her in several ways. For example, if she works only for another five years, at age 65 she will receive a small retirement pension of $8.38 a month in addition to her $75 a month Old Age Security.

Through her husband's contributions to the Plan, should he die when they have three young children, Huguette would receive a widow's pension of $57.81 a month plus $25 a month for each child—a total of $132.81 a month. She would also receive a lump sum payment of $500.

At age 65, based upon both her own and her husband's contributions she would receive a pension of $57.53 a month plus $75 a month Old Age Security—a total of $132.53.

If she decided to supplement her income at any time by returning to work, she could still receive the widow's and orphan's benefits; could substantially increase her retirement pension, and could also ensure her entitlement to a disability pension if she became disabled.

All benefits under the Plan will maintain their value. The actual benefits payable will probably be higher than those given here since benefits will be adjusted to meet changes in living costs and in wage levels before they are paid and changes in living costs after they become payable.

What will the Plan cost you?

If you are employed and, like Huguette, have earnings of $2,938 spread evenly over the year, you will pay at the rate of 81¢ a week. Your employer will pay the same amount.

This advertisement is one of a series which relates some of the important benefits of the Canada Pension Plan to individual circumstances.

Issued by
authority of the Minister of
National Health and Welfare,
Canada,
The Honourable Judy LaMarsh.

CP-55C

BOWLING NEWS



BERWICK THURSDAY LEAGUE

Men's high singles — Murray Manley 278, 231, Garnet Rutley 228, Chris Van Turnhout 198.

Men's high triples — Murray Manley 694, Chris Van Turnhout 559, Don Smirl 527.

Ladies high singles — Violet Robertson 275, 217, Edith Pollock 257, 250, Carrie Manley 211.

Ladies high triples — Edith Pollock 695, Violet Robertson 645, Carrie Manley 550.

Team standings — The Sillies 10, Hill Billies 10, Kissin-Kussins 8, Go-Go 7, Snow Blowers 4, Hustlers 3.

Hidden cross 316, Heather Meldrum 316.

CRYSLER MIXED LEAGUE

Men's high singles — Arnott Empey 258, Bert Begg 242, 241, Delburn Baker 217.

Men's high triples — Bert Begg 648, George Cockburn 611, Arnott Empey 604.

Ladies high singles — Wanda Baker 211, Lois Ouderkirk 201, Marilyn Oud- 516, Marilyn Ouderkirk 502, Lillian

Ladies high triples — Wanda Baker erkirk 193.
Johnstone 495.

Team standings — John McCrimmon 11, George Cockburn 9, Barry Armstrong 8, Delburn Caruthers 7, Delburn Baker 4, John Ouderkirk 3.

BERWICK WEDNESDAY LEAGUE

Men's high singles — Brian Meldrum 260, 200, Archie Lang 249, Bob Ouderkirk 243.

Men's high triples — Brian Meldrum 636, Archie Lang 584, Nicky Beehler 561.

Ladies high singles — Joyce Kearns 237, Laurette Haney 194, Norma Kearns 182.

Ladies high triples — Joyce Kearns 516, Shirley Lang 503.

Team standings — Betsy's 10, Go-Betweens 9, Quackers 7, Dreadnoughts 7, Slowpokes 7, Beetles 2.

FINCH LADIES AFTERNOON LEAGUE

High single — Betty Moran 229.
High average — Irma Johnstone 186.
High triple — Betty Moran 588.
Team standings — Flyers 12, Hawks 10, Peacocks 7, Penguins 5, Wrens 4, Bobolinks 4.

NEWINGTON LADIES LEAGUE

High singles — Verla Gallinger 277, 236, 205, Verla Parenteau 207.

Ladies high triples — Verla Gallinger 718.

Team standings — Farmerettes 7, Osnabruck Fillies 7, Kraftettes 0, Sports 0.

OSNABRUCK MIXED LEAGUE

Men's high singles — Bill Wert 298, Bill Zeran 232, Norm Richer 220.

Men's high triples — Bill Wert 700, Norm Richer 583, Bill Zeran 565.

Ladies high singles — Gerry Slykhuis 286, Linda Parenteau 194.

Ladies high triples — Gerry Slykhuis 549, Linda Parenteau 499.

Team standings — Bobby Thompson 7, Beverley Zeran 4, Dwight Rupert 3, Dalton Cleary 0.

NEWINGTON WEST MIXED LEAGUE

Men's high singles — Doug Zeran 293, 235, 216, Bert McMahon 252, John Gove 248, 206.

Men's high triples — Doug Zeran 744, John Gove 600, George Hehir 600, Bert McMahon 600.

Ladies high singles — Verla Gallinger 245, Norma Hehir 231, Hazel Winters 211.

Ladies high triples — Verla Gallinger 596, Hazel Winters 577.

Team standings — Mary McCloskey 5, Doug Zeran 5, Verla Gallinger 2, Fab Godard 2.

AVONMORE MISED LEAGUE

Ladies high triple — Marvel Robertson 521.

Ladies high single — Marvel Robertson 208.

Ladies high average — Marvel Robertson 163.

Men's high triple — Earl Miller 552.

Men's high single — Earl Miller 243.

Men's high average — Don Welford 190.

High singles — Peg Morrison 204, Glen MacMillan 214, Ollan McIntyre 204, John Pollock 212.

Team standings — Ernie Filion 12, Earl Miller 9, Allan McIntyre 7, Burns McIntyre 5, John Miller 5, Auley Morrison 4.

GOODSPORTS

Men's high singles — Ron Droppo 316, 245, Leon McMillan 235, Bert McIntosh 232.

Men's high triples — Ron Droppo 686, Dick Casselman 526, Leon McMillan 519.

Ladies high singles — Marion Droppo 238, Vera McMillan 231, Betty McIntosh 226.

Ladies high triples — Marion Droppo 631, Betty McIntosh 529, Nancy Henderson 486.

Team standings — Vera McMillan 12, Ella Merkley 10, Sheila O'Connor 9, Marion Droppo 7, Eileen MacMillan 2, Helen Moran 2.

There now are more than 228,000,000 radio sets in the United States for about 193,000,000 people.



Eastern Star ladies staged their annual fashion show in Finch last week. Among the models were a couple of local lads. David MacIntyre and Harold N. G. Merkley are shown here examining a hat held by Sol Smolkin of Smolkin's Men's Shop, Cornwall.—Record Staff Photo.

CARD OF THANKS

I wish to thank sincerely all my friends and neighbours for the calls, visits, treats and many acts of kindness received while I was a patient in Winchester District Memorial Hospital. My special thanks to the hospital staff and Drs H. and D. Justus.

Mrs Minnie Black.

IN MEMORIAM

WARNER—In loving memory of our dear daughter, Mrs R. J. Warner (nee Muriel Ouderkirk, R.N.), who passed away September 24, 1960.

The Golden Gate stood open
Five years ago today;
With farewells left unspoken
You quietly slipped away.
She suffered much in silence,
Her spirit did not bend,
She faced the pain with courage
Until the very end.

Sadly missed and lovingly remembered by her Mother, Father and the Family.

CARD OF THANKS

Mrs Harold Winters and family wish to express their heartfelt thanks to friends, relatives and neighbours for their kindness and sympathy extended during their recent bereavement of a dear husband and father, Harold Winters. Special thanks to Dr MacLeod and Rev Mr Dunn. Thanks also for the many sympathy cards. These many acts of kindness will never be forgotten.

CARD OF THANKS

I would like to express my sincere thanks to all my friends and neighbours for the gifts, cards, flowers and visits while I was a patient in Winchester District Memorial Hospital. Special thanks to Rev W. McI. Craig, Dr McMillan and nursing staff.

Mrs Frank St. Pierre.
1-1

Mainly About People

Mrs Barbara Steer and daughter, Shelley, have returned to their home in Los Angles, California, by plane, after having spent six weeks with her parents Mr and Mrs Arthur Zeran and family of Newington and with Mr and Mrs Harry Steer and family of Cornwall.

Sunday guests of Mr Johnston Ouderkirk and family were Mr and Mrs Walter Ouderkirk of Ottawa, Mr and Mrs Thos. Mallet of Goldfield, Mr and Mrs Willie Racine and family of Chesterville.

Cork comes from the outer bark of a species of oak found in the Mediterranean area.

Cotton culture is thought to have originated in India about 1500 B.C.

WOW! What Bargains!

ON USED CARS NOW AT McMILLAN BROS.

1965 FORD GALAXIE 500—2-door hardtop, V8, AT, PS, PB, radio and whitewalls. Lic. 345383.

1965 CHEVROLET IMPALA—4-door hardtop, V8, AT, PS, PB and radio. Lic. J57627.

1964 ACADIAN BEAUMONT—4-door, 6, AT, PS, PB and radio. New car condition. Lic. 188744.

1964 FORD GALAXIE—4-door, V8, AT, PS, PB, radio. Light blue. Like new. Lic. K74685.

1964 PONTIAC LAURENTIAN—6, AT, 4-door, with PS, PB and radio. Lic. 275078.

1963 CHEVROLET IMPALA—2-door hardtop, V8, AT, PS, PB and radio. Lic. 105813.

1962 VAUXHALL—4-door, like new. Lic. J44419.

1957 BUICK—4-door, hardtop, fully equipped. Lic. 71448H.

SEE THESE CARS NOW AT

McMILLAN BROS

CARL AND LEON

PHONE 448-2146 —CHESTERVILLE— PHONE 448-2002

ROUND, SIRLOIN AND T-BONE STEAK ..... lb., 85c
MAPLE LEAF SAUSAGE ..... 1-lb. pkg., 59c
BEEF BY THE SIDE, Cut and Wrapped, Lb.: 43c
Fronts: 39c lb.; Hinds: 53c lb.

EARL'S MEATS

— FREE DELIVERY —
AND LOCKER STORAGE

Phone 448-2324 — Chesterville, Ont.



SILVER STAR STORE
GEORGE, LA FLAMME
HI. 8-2822 KING ST.

Quaker Oatmeal Cookie Mix
Makes 60 Cookies
A package 62c

Kraft Dinner
2 boxes 29c

Catelli Spaghetti
2 28-oz. tins 55c

Kellogg's All-Bran Cereal ..... box, 35c

Clark's 15-oz. Glass Crock Beans: 2 for 49c

Del Monte Pineapple and Grapefruit Juice
48-oz. tin 35c

Success Liquid Wax
Heavy duty, qt. $1.05

FARMERS

For Your Needs in Bulk Western Grains or Bulk Feeds and Pellets . . .

CALL YOUR CO-OPERATIVE!

We Stock MASONRY CEMENT as Well as Regular Cement

Take Advantage of Our Free Soil Sampling Service

Patronize Your Co-Op and Save Through Dividends

Chesterville District Co-Operative Inc.

Chesterville: 448-2377 — Finch: YU 4-2450

IGA

FIRST BIG WEEK -- PERSONALLY SELECTED TABLERITE RED BRAND BEEF

CANADA'S FINEST -- GOVERNMENT INSPECTED

BEEF ROUND UP

WESTERN STYLE

BLADE AND Round Bone SHOULDER ROASTS

SELECTED FOR POT ROASTING 43c LB.

TABLERITE
CROSS AND SHORT RIB ROASTS ..... lb., 59c

Choice
Rib Steaks ..... lb., 89c

Tablerite Beef
Blade and Shoulder Steaks ..... lb., 59c

IGA FRONTIER — BONELESS BEEF CUTS

Boneless Ottawa Pot Roasts	lb. 59c	Boneless Imperial & Windsor Roasts	lb. 79c	Boneless Savoy Roasts	lb. 79c

ROUND UP OF HOME FREEZER SPECIALS

300 Lbs. Avg. Sides of Beef	lb. 53c	150 Lbs. Avg. Fronts of Beef	lb. 43c	90 Lbs. Avg. Chucks of Beef	lb. 47c

Tablerite — Short Cut, Chef Style
PRIME RIB ROASTS ..... lb., 79c

Freshly Ground—For Patties
Hamburger ..... lb., 39c

Meaty
Short Ribs of Beef ..... lb., 35c

Pure Beef Steakettes ..... 1-lb. pkg., 59c

Tablerite — bp the piece
Bologna ..... lb., 35c

Tablerite Sliced Side — 1-lb. pkg.
Bacon 89c

Aylmer Fancy
Tomato Juice ..... 2 20-oz. tins, 29c
Royal Guest
Std. Peaches ..... 4 20-oz. tins, 88c
Top Valu Spaghetii or Ready Cut
Macaroni ..... 3 2-lb. pkgs., $1
Del Monte
Fancy Peas ..... 10-oz. tin, 10c
Top Valu Instant
Powdered Milk ..... 3-lb. pkg., 99c
Clark
Beans with Pork ..... 2 20-oz. tins, 39c
Hostess—Special Pack
Tea Bags ..... pkg. of 100, 69c

Snyder Choice
Diced Beets ..... 20-oz. tin, 10c
Clark
Tomato Soup ..... 10-oz. tin, 10c
Vanity—All Colours
Toilet Tissue ..... 8 2-ply rolls, 89c
Billy Bee
Creamed Honey ..... 16-oz. tin, 33c
IGA
Pineapple Juice ..... 2 20-oz. tins, 35c
Grandma Molasses .... 2 20-oz. ctrs., 49c
Zip
Dog Food ..... 15-oz. tin, 10c

ONTARIO NO. 1
BLUE GRAPES
6 QT. BASKET 99c

Can. No. 1 N.B.
Table Potatoes ..... 10-lb. bag, 29c

Ont. Fancy
McINTOSH APPLES ..... 3-lb. bag, 35c

CHESTERVILLE ONTARIO

FULTON BROS.

PHONES:
Supermarket: 448-2345
Appliance Store: 448-2195



Alex Abugov, of Cornwall's Vogue Shoppe, again this year supplied the lovely clothes for the Eastern Star annual fashion show in Finch. He is shown here with a group of the Star models. From the left they are Mrs Myles Nephew, Miss Eileen Runions, Miss Lynn Johnston, Mrs Dean Hough. —Record Staff Photo.

St. Andrew's, Avonmore to mark anniversary

Special services marking the 89th anniversary of St. Andrew's Presbyterian Church, Avonmore, will be held next Sunday, Sept. 26th, at 11 o'clock in the morning and 7.30 in the evening.

The guest speaker at both services will be a former minister, Rev. A. D. Sutherland, B.A., of Chesterville. The day will have special significance for Mr Sutherland as the occasion marks the 40th anniversary of his ordination into the ministry of the Presbyterian Church in Canada. It was on Sept. 24, 1925, that the Presbytery of Glengarry met in St. Andrew's Presbyterian Church, Avonmore, for the purpose of ordaining and inducting Mr Sutherland into the pastorate of St. Andrew's Church.

The choir of St. Andrew's Church, under the direction of Mrs Neil M. Bush, will have special numbers at the services. In the evening the Adams Family of Williamsburg, will be present to share in the ministry of praise.

Rev. Hugh Wilson is minister of the church.

Mainly About People

Mr E. B. McMillan left Tuesday for Vancouver where he will visit his son, Wm. H. McMillan, Mrs McMillan and granddaughter Nancy.

Sunday visitors and callers at the home of Mr and Mrs Bernice Froats in honour of the 85th birthday of Mrs Frank Fetterly were Mrs Lawrence Morgan, Mr and Mrs Franb Morgan and Terry, Mr and Mrs Wayne Morgan and Chris, Mr and Mrs Ken Daly of Cornwall, Mr and Mrs Don Folkard and family of Vankleek Hill, Mr and Mrs Ron MacMillan and family of Pointe Claire, Que., Mr and Mrs Chesley Swerdfeger, Mr and Mrs Elburn Crites, Mr and Mrs Garnet Dennison, Mrs Alice Swerdfeger of Ingleside, Mrs Leo Bereza, Larry and Lynn of Ottawa, Miss Doris Folkard of Hallville, Mr and Mrs J. R. Johnston of Bell's Corners, Hubert Casselman, Chesterville, and Mrs Guy Boileau and Leanne, Manotick.

A pleasant time was enjoyed Sunday at Willie's Happy Land where Montagards Club of Ottawa held a picnic dinner. Joined by many friends, they were entertained with piano, guitar and violin selections.

Lunenburg Bantams win softball finals

In Finch's Legion's North Stormont Bantam League, Lunenburg Bantams won three straight over Berwick in the 3-out-of-5 series.

Finch Legion trophy was presented to Bill Gosling, captain of the Lunenburg team. Bill also won the most valuable player trophy for Lunenburg.

Trophy for the most outstanding player of the year went to Norman McLeod. Randy Cleary of Lunenburg, showed great promise as a pitcher; he won every game he pitched for Lunenburg.

Mickey Hunter, Percy Gosling, Stephen Armstrong, Martin Slykhuis, Dwight Dishaw, Brian Gallinger, Mark Mallette, Jim Morine, Dick Collins, Lyle Swerdfeger, Gordon Shaver and Jeff Grant made up the rest of the Lunenburg team. All the boys played good ball, losing only one game to Crysler Bantams this year.

An exhibition game was played Saturday afternoon between Berwick and Lunenburg. The two teams were entertained at a barbecue given by Mr and Mrs Dalton Cleary at their home, thus winding up a very enjoyable season for the boys.

Forceful sermons and inspiring music at Morewood United

Large attendances, forceful sermons and inspiring music marked the services at Morewood United church on Sunday last.

Rev. D. L. Gordon officiated and in the morning dedicated the new Conn Electronic Organ in memory of those who paid the supreme sacrifice in two world wars and also in memory of other departed relatives. A beautiful Organ Light, the gift of Mr and Mrs Gordon Fraser in memory of the late Miss Dorothy Fraser was also dedicated.

A former pastor, Rev. Roy P. Stafford, B.D., now of Dominion-Douglas United Church, Montreal, was the preacher at both services. Mis morning subject was "Music in Worship" and that of the evening "Going from Church." Rev. E. B. Bugden, pastor of Trinity United Church at Chesterville, assisted at the evening service.

The music was of a high order. In the course of the morning service. Mrs A. Coulthart and Mrs N. Dyer rendered a selection and the choir, under the direction of Mrs M. Thompson, organist, an anthem. During the evening service Mrs F. M. Cass sang " O Rest in the Lord", Handel, and "Now the Day is Over" by S. Baring Gould. Mrs Allison Graham was the accompanist.

The flowers in the church were the gift of devoted parishioners and were very effectively arranged by Mrs Gordon Countryman, convenor of the flower committee.

The United States issued the first nickel coin when the price of silver rose so that five cents worth was too small for convenience.

About 1000 A.D., the Chinese made their coins in the shape of the things they wanted to buy.

W.I.-sponsored 4-H Club represents Stormont at Central Canada Ex.

Dixon W.I., sponsors of the 4-H Club for that area, were pleased that the project "The Milky Way" was chosen to represent Stormont at the Central Canada Exhibition.

The topic was "Making the most of dairy foods," with demonstrations by Wanda Sanderson and Sandra LeBlanc.

The girls demonstrated the making of a "Brown Cow" milk shake, an ice cream clown and a cheese tray centred with a sour cream dip garnished with fruit.

Mrs Murray Manley hostess for meeting of St. Bernard's C.W.L.

St. Bernard's C.W.L., Finch, held their monthly meeting at the home of Mrs Murray Manley on September 14. There were seventeen present, with Mrs Bernard Foley presiding.

A letter was read re the Diocesan meeting at St. John Bosco Church, Cornwall, on September 29. It was suggested, in a letter on resolutions, that members stress quality instead of quantity.

Mrs Larry Swain gave a very interesting report on her trip to Rome. She visited the Pope and received his blessing.

More plans were made for the rummage sale scheluled for mid-September.

Following the meeting, lunch was served by Mrs Hector Courville, Mrs Tom Grady, Mrs Leonard O'Donohue, Mrs Eddie Kearns, Mrs Tom Sullivan and Mrs George Richer.

The October meeting will be held at the home of Mrs Leonard O'Donohue, Berwick.

The Syrian city of Damascus is the oldest continually-inhabited place in the world, being founded before 2,000 B.C.

RAT!

A Kitchener, Ont., worker who attached a sticker to a railway boxcar warning of a rat inside helped Calgary safeguard its reputation as being one of North America's few rat-free cities.

The rat apparently got into the boxcar when the boxcar was being loaded in Kitchener. The worker attached a sticker saying: "Watch out for rat (dead or alive)."

The rat was killed by health officials when the boxcar arrived in Calgary.

AT THE CHURCHES

ST. LUKE'S LUTHERAN CHURCH — DUNBAR
Rev W. J. Goos, Pastor
SUNDAY, SEPTEMBER 26, 1965
"Come to Worship, leave to Serve."

TRINITY UNITED CHURCH
Rev E. B. Bugden, Minister
SUNDAY, SEPTEMBER 26, 1965
10.30 a.m., DST, Morning Worship

The Church with the Community at Heart
SUNDAY, SEPTEMBER 26, 1965
9.45 a.m. Sunday School.
11.00 a.m. Morning Worship.
7.30 p.m. Evening Evangelism.
Tues., 7.30: Youth Evangelism.
Wed., 7.30: Family Night.

PENTECOSTAL CHURCH CHESTERVILLE
Albert and Ralph Sts.
Lorne I. Trimble, Pastor
"The Bible Believed and Preached"

FINCH PASTORAL CHARGE UNITED CHURCH OF CANADA
SUNDAY, SEPTEMBER 26, 1965
Douglas Dunn, lay minister, in charge.

MOREWOOD UNITED CHURCH
Rev D. L. Gordon, Minister
SUNDAY, SEPTEMBER 26, 1965
10.30 a.m. Morning Worship
Rev C. A. Adey, Morrisburg, will conduct the service and preach.
All Made Welcome

PRESBYTERIAN CHURCH
Rev A. D. Sutherland, Minister
SUNDAY, SEPTEMBER 26, 1965
9.30 a.m. Dunbar
11.00 a.m. Chesterville
8.00 p.m. Morewood
Everyone Welcome

CHURCH OF THE HOLY TRINITY
Rev W. L. Thomas, Rector
SUNDAY, SEPTEMBER 26, 1965
9.00 a.m. Holy Communion
10.00 a.m. Sunday School

PRESBYTERIAN CHURCH
St. Luke's, Finch; Knox, Crysler
Rev Wm. W. McI. Craig, B.A.
SUNDAY, SEPTEMBER 26, 1965
Anniversary Services
St. Luke's, Finch, 00 a.m. and 7.30 p.m.
Knox, Crysler: Please worship at St. Luke's

SERVICE STATION OPEN
THIS SUNDAY
Sharkey's Shell Station

To accomodate the driving public, one service station will be open every Sunday.
Dec 65

PRESBYTERIAN CHURCH
St. Luke's, Finch; Knox, Crysler
Rev W. W. McI. Craig, B.A.
Sunday, September 26
SPECIAL ANNIVERSARY SERVICES
(125th Anniversay)
ST. LUKE'S, FINCH
11.00 a.m. and 7.30 p.m.
Guest Preacher: The Rev W. L. MacLellan, B.A., B.D., D.D.
St. John's, Cornwall
Special Music by Junior and Senior Choirs
EVERYONE WELCOME
1-1

SAVE A BUNDLE ON A PRACTICALLY NEW CAR

1962 PONTIAC STRATO CHIEF—4-door, 6 cyl., automatic, maroon, new condition.
1962 CHEVROLET BISCAYNE—4-door, 6 cyl., automatic, radio, white with red interior.
1961 PONTIAC—4-door, blue, 6 cyl., radio, new tires, original paint.
1960 CHRYSLER WINDSOR—2-door hardtop, radio, automatic.
1960 DESOTO—2-door, hardtop, PS, PB, automatic. Like new, 28,000 miles, all original.
1960 PONTIAC—4-door, 6 cyl., runs perfect.
1959 FORD—4-door, 6 cyl., standard.
1958 PONTIAC—4-door, 6 cyl., standard.
1955 PONTIAC—V8, 2-door, reconditioned motor.
1955 PONTIAC—6 cyl., 2-door, runs perfect. Body good, snow tires.

FOR A BETTER BUY, BE SURE TO TRY
Bogart Motor Sales
New and Used Cars
Phone 448-2488 Chesterville

ICECREAM
SPECIAL
A FLUORESCENT ORANGE SAFETY PAIL
For Only 25c
With Every Half Gallon of Ice Cream at 89c
These Pails are Perfect for Trick and Treat on Hallowe'en Night Fun
Available at
CHESTERVILLE DAIRY & ICE CREAM BAR
2-2

SEALED BEAM HEADLAMPS
2-lamp System ..... 6v or 12v, only, ea., $1.59
4-lamp System ..... only, ea., $1.39
Universal Truck or Trailer Tail-lights
85c, $1.69, $2.59, $2.75
WE CUT KEYS FOR MOST TYPES OF LOCKS
Western Tire & Auto Supply
ASSOCIATE STORE
Phone 448-2875 — Chesterville

Fall Values

WOOD WINDOW SHADE ROLLERS 69c
Embossed PLASTIC WINDOW SHADES $2.19
PLASTIC COTTAGE CURTAINS $1.59
PLAIN SHADE FLANNELETTE ..... 36" wide, yd., 59c
Ladies' ARNEL WHITE HALF-SLIPS $1.98
NEWLANDS 3- or 4-PLY BLEND YARN 32c
VISCOSE-WOOL BLANKETS ..... 72"x84", $7.95
CUSHION FILLING ..... 1-lb. bag, 89c
FEATHER PILLOWS ..... pair, $7.95
CHENILLE BEDSPREADS ..... double, $7.50
RUBBER BOOTS ..... men's, made in Canada, $3.98
MEN'S GREEN DRILL COVERALLS $7.98
Men's PENMAN'S '71' COMBINATIONS 36-44, $4.95
Ladies' SEAMLESS NYLONS ..... choice of shades, 59c
Ladies' "COBBLER" PRINT APRONS $1.98
KITCHEN BLUE DENIM SMOCKS ..... men, $4.50
Men's HEAVY ELASTIC POLICE BRACES $1.25
Boys' WHITE DRESS SHIRTS 4-6-6x, $1.98
Men's BLUE DENIM WORK JEANS $3.98
Men's SHOE RUBBERS ..... spat style, $2.25
Men's lack ARMY STYLE WORK BOOTS $9.95
Ladies' Bulky ORLON BUTTON ARDIGANS ..... $6.95 - $8.95
STANFIELD'S SHIRTS - SHORTS FOR MEN $1.25
WHEELING YARN ..... 2-ply, choice of colours, sk., 98c
Men's BOXER SHORTS ..... by Arrow, $1.50
Grey or White Fleece-lined SWEAT SHIRTS ..... men's, $2.50
Boys' SKI JACKETS ..... 4-6-6x, red, black, blue, $4.79
OVAL COTTON MATS 17-30, $1.98

LIGHTNING ZIPPERS—
We carry a good stock of zippers for Skirts, Sweaters, Pants, Jackets, Dresses, in many colours and lengths. Special orders for other sizes and colours will be given prompt attention.

Moriarty's
Phone 448-2354 — Chesterville

NORTH DUNDAS DISTRICT HIGH SCHOOL
THIRD ANNUAL
COMMENCEMENT EXERCISES
Sat., Oct. 23
at 8.00 p.m.
In the High School Auditorium
to honour
Honour Graduates
Secondary School Graduates
Special Commercial Graduates
Occupations Graduates
and winners of special awards and prizes
DR EMMETT O'GRADY
Head of English Department, University of Ottawa
WILL BE GUEST SPEAKER
1-1

PALM GARDEN TEA BAGS ..... 100's, 69c
ABC LOTION DETERGENT ..... special, 49c
PEPSODENT FAMILY SIZE TOOTHP...ASTE 84d
Home-grown CAULIFLOWER ..... large heads, 19c
BLUE GRAPES ..... basket, 99c
NEW CROP ORANGES ..... spec., dozen, 49c
TOMATOES ..... 6-qt. basket, special, 79c
Specially Selected LOIN PORK CHOPS ..... lb., 79c
PORK LOIN ROAST ..... 3-3½ lb. avg., lb., 59c
SWIFT'S SMOKED PICNICS ..... lb., 49c
Remember to Bring in Your Easy Cash Card for Free Cash
CASSELMAN RED AND WHITE STORE
Phone 448-2373 Chesterville

SAVE MONEY
(Plus 3 STAR Stamps)
AT
HENDERSON'S
CLOVER FARM
FINCH

SIRLOIN STEAK—Lb. 79c
STANDING RIB ROAST—Lb. 69c
BLADE BEEF ROAST—Lb. 49c

Burns Spork Luncheon Meat—12 oz. 45c
Burns Pure Lard—1 lb. 23c
Burns Bar X Beef Stew—24 oz. 35c
St. Williams 2-fruit Marmalade—24 oz. 43c
Lipton Chicken Noodle Soup Mix—2's 25c
Salada Tea Bags—60's 79c
Delsey Toilet Tissue—2 for 25c
Domestic Shortening—1 lb. 35c
Allied Bread—24-oz. loaf, 5 for $1.00
SNOBOY CELERY 19c
CAULIFLOWER 19c
GRAPES—2 qts. 65c

BEEF SALE
HIND QUARTER: 57c lb.; FRONT QUARTER: 39c lb.
Cut and Wrapped for Freezer
Henderson's
Clover Farm
STORE HOURS: Mon., Tues., Wed., 6 p.m.; Thurs., Fri., 9 p.m.; Saturday, 10 p.m.
FINCH, ONT. Phone YU 4-2270

Newsletters of Community Happenings as reported by Our Correspondents

Country Correspondence

Phone or send your personal news to your local correspondent or call the Record at 448-2144, Chesterville

NEWINGTON WEST

Sympathy extended Winters family

The community was shocked to hear of the sudden death of Mr Harold Winters. We extend our sympathy to the wife and family.

Miss Theo Helmer, Ottawa, spent the week-end with her father Mr Wilfred Helmer.

Mrs Eva Ostler is spending a few weeks with her daughter Mrs Orval Moak.

The Misses Linda, Janice, Marie and Brenda Lee Moak and Kevin Moak spent Saturday with their grandparents Mr and Mrs Dewey MacRae and family, Goldfield.

Mr and Mrs Roy Brownell spent Sunday with Mrs Maud Brownell, Finch.

Mr Ray Smith called on Mr Dannie Zeran on Sunday.

Mr James Zeran spent a few days in Granby, Quebec, golfing.

Mrs Bessie Moak, Mr and Mrs Walter Moak, Mr and Mrs Orval Moak and Mr Ricky McDermid attended the Moak - Armstrong wedding at the Osnabruck church on Saturday.

Mr and Mrs Frank Beckstead, Mr and Mrs Art Beckstead and Jimmie and Frankie and Mrs L. Thorp called on Mr and Mrs C. Froats and family.

Mrs Bessie Moak spent Sunday with Mr and Mrs Wm. Armstrong at Newington.

GOLDFIELD SOUTH

U.S. natives visit Casselman home

Mr and Mrs Donald Casselman of Grainola, Oklahoma, left on Sunday after visiting with Mr Casselman's aunt Mrs S. B. Casselman and other relatives for the past few days.

Miss Audrey Casselman and Mrs Ernie Wiese and daughter of Toronto, spent the week-end with relatives here.

Mr and Mrs Waverly Ross and treal, were overnight guests on Saturday of Mrs Vera Casselman.

Miss Margaret Casselman of Montreal, spent a few days with Mrs S. B. Casselman.

Mr and Mrs Neville Smart, Ottawa were Saturday guests of Mr and Mrs Donald Casselman.

8TH AVE., OSNABRUCK

Recent visitors at Scott home

Mr and Mrs Robert Scott and family of Woodstock visited the former's parents Mr and Mrs Ross Scott and Mildred.

Sympathy is extended to the family, relatives and friends of the late Harold Winters, who passed away on Thursday.

Mr and Mrs Guy Cromie and family, Ottawa, visited on the weekend with Mr and Mrs T. Cromie.

Recent guests of Mr and Mrs John Ostler were: Mr and Mrs James Ostler, Mr and Mrs Millan Mattice, Cornwall, Mr Joe Leilich, Toronto, Mr and Mrs J. Hehir, Mrs Evaleen Hehir and Mr Bruce Rae, Chesterville and Mr Robert Scott of Woodstock.

Mrs Ross Scott visited her mother on Friday at the Rupert Nursing home, Newington.

HYNDMAN

Spend weekend at Lattimore home

Mr and Mrs George Foster and Kim, Mrs Mary Harding left on Monday for their home in Toronto, after spending the weekend here with Mrs Janet Lattimore and Mr and Mrs Bert Lattimore.

MURIEL'S FLOWERS

For Every Occasion

We Deliver
Phone 774-2201
WINCHESTER

DURANT FLOWERS
AND GIFTS
Chesterville

For Every Occasion
Delivered

A nice assortment of items very suitable for gifts.
We Aim to Please

Phone 448-2060

Mr and Mrs Francis Shaver and family, Brockville, Mr and Mrs Dale Cook and Kenneth of Cardinal, Mr and Mrs Harry Francis of Burlington, were Monday evening visitors of Mrs Mary Francis.

Mrs Robt. MacRorie, Heuvelton, N.Y., Mrs Lyman Hess, Whitley, were calling on friends here on Wednesday afternoon.

Mrs Bill Noffki, Ottawa, Mrs Larry Eifeirt and Patricia of St. Louis, were Wednesday afternoon visitors of Mrs Mary Francis.

Mr and Mrs Hubert Robinson and Bruce, Mr and Mrs Carl Norton and Rickey enjoyed a trip through the States on the long weekend.

Mrs Hazel Shaver, Pleasant Valley, spent Friday evening with her mother Mrs Mary Francis.

BECKSTEAD

Spending holiday at Beckstead home

Mr Donald Merkley is spending a two-week holiday with Mr and Mrs Arza Beckstead and Mr Charles Beckstead.

Visitors of Mr and Mrs Burton Beckstead were Mr and Mrs Gordon Beckstead and Jeffrey, Mr and Mrs Burton Beckstead Jr., Gregor and Garry and Mr and Mrs Wilfred Carruthes.

Mr and Mrs Lloyd Reddick and family called on Mr and Mrs D. Reddick and family on Sunday.

Mr and Mrs Otis McMillan Called on Mr and Mrs Frank Whittaker on Sunday afternoon.

Mr and Mrs Lawrence Whittaker, Mr and Mrs Herman Strader, Mr and Mrs Leslie Whittaker, Mr Dale Whittaker and Mrs Ivan Whitaker were tea guests Sunday of Mr and Mrs Frank L. Whittaker.

NEEDS POLICE GUARD TO MOVE COWS

Every time James Parrott wants to move his cows from one end of his Staffordshire, England, farm to the other, he has to call the police.

His land is cut in half by the busy A449 highway and he needs police help to get the animals across the road.

BERWICK

Visiting relatives in Long Sault

Mrs Jane McRae is visiting with relatives in Long Sault.

We extend our sympathy to Mrs A. Carr in the death of her mother Mrs Mary Bogart, who passed away recently.

Mr and Mrs John Stevens of Montreal, P.Q., and Mr anr Mrs Glendon Casselman of Riverside, spent Sunday afternoon at the MacQueen home here.

A few from here took in the fair at Avonmore on Friday and Saturday.

Mr and Mrs Russell York and two sons of St. Catherines, were the guests of Mrs Mary York over the week-end.

Mr and Mrs George Levine and family of Valleyfield called on some there old friends here on Thursday.

Mrs Harold Thompson and Mrs Arthur Chismore of Cornwall spent a couple of days at the McPherson home.

HYNDMAN

Recent visitors at Francis home

Mrs Cecil Somerville visited Mrs Mary Francis one evening last week.

Mrs Evelyn Wylie and daughter Mrs Orval Bell of Winchester, were Thursday afternoon visitors at the Lattimore home.

Mrs Mary Francis spent the week-end with her son Mr and Mrs Earl Francis of South Mountain.

Mr and Mrs Lyall Brown, Spencerville, were Sunday evening guests of Mr and Mrs Bert Lattimore.

MOREWOOD

Church missionary visits Morewood resident

Miss Ann Davidson, Toronto, was a visitor to Mortwood on Monday, and while here called on Rev. D. L. Gordon. A former United Church Missionary in Korea, she is now associated with the Social Service Council of the Anglican Church in Canada, with duties that take her from coast to coast.

Rev. D. L. Gordon, Mr and Mrs Carl Crump and Mr Fred Weaver spent Sunday afternoon with Mr and Mrs Charles Crump at Long Sault.

Mrs J. B. Loughridge, Mrs W. MacMillan and daughter of Elma, were Sunday afternoon guests of Mr and Mrs Walter Mattice.

Mrs Elsie Wilson, Ottawa, visited her sister Mrs Keith Carruthers on Sunday.

Mrs Henry Steen, Mr and Mrs John Innes spent a few days at Hudson, N.Y. and attended the graduation of Miss Beth Miller.

Crysler W.I. meets at Ouderkirk home

The September meeting of the Crysler W. I. was held at the home of Mrs Elwood Ouderkirk.

The president opened the meeting with the Ode, Mary Stewart Collect and the Lord's prayer.

The roll call "What I have done since leaving school to improve my education was answered by 11 members and 1 visitor.

The minutes of the last meeting were read and approved.

Mrs H. Fleming gave the treasurer's report.

The secretary, Mrs J. McCrimmon read the correspondence for the evening.

Mrs Jack Armstrong, convenor of Citizenship and Education, gave an interesting paper. The president moved a vote of thanks to the hostess. The meeting was closed with "O' Canada".

The prize for the evening was won by Mrs John McCrimmon. Lunch was served by the hostess assisted by Miss Lynne Ouderkirk.

The October meeting will be held at the home of Mrs H. Fleming.

RIVERSIDE

Berwick W.I. meets at Pollock home

The monthly meeting of the Berwick Women's Institute was held Tuesday evening at the home of Mrs Geo. Pollock, Finch, with a good attendance.

Week-end visitors with Mr and Mrs G. Casselman were Mrs Morris Kennedy, Ottawa, Mrs Hart and son of Toronto and Mr and Mrs John Stevens, Montreal.

Mrs Alex Rutley left on Sunday for Toronto, to visit her brother Mr and Mrs Ed. McLeod before leaving for California with Mr and Mrs McLeod.

Miss Anne Robertson of Cornwall, spent the week-end with Mr and Mrs C. Robertson and sons.

Mrs Carrie Alguire, North Valley and Mrs Ruth Bogart were Thursday visitors in Cornwall.

Mr John McMillan and sister Isabel moved to their new home in Finch. They will be greatly missed as they were life-long residents of Riverside.

A number of the Institute members attended the meeting at the home of Mrs Geo. Pollock at Finch.

Mr and Mrs Doug Robertson and family visited on the week-end with Mrs Alex Rutley.

Mr and Mrs Ernie Montgomery were Sunday dinner guests with Mr ohn McMillan and sisters at Finch.

Mr James Pollock is spending a few days in Ottawa.

Week-end visitors at the home of Mr Ernie Montgomery, Mr Frank Baker, Ottawa, Mr and Mrs Chas. Burd, Crysler.

Miss Ruth McIntosh, Ottawa, visited on Sunday with Mr and Mrs Arnold McIntosh.

5TH AVE., OSNABRUCK

Spends few days in Sudbury

Mrs Harold Rombough spent a few days in Sudbury visiting her sister Mrs Lapierre and family.

Congratulation to Mr and Mrs Donnie Armstrong (Catherine Moke) who were married, Sept. 11th.

Miss Anna Moke, Mrs Ira Moke, Mrs Dick Donnelly spent a few days with Mr and Mrs Laddie Torok, Kapuskasing, Ont.

Mr and Mrs Bill Adams and family, Toronto, spent the week-end with Mr and Mrs Lawrence Moke and family.

Mr and Mrs Donnie Welford, Avonmore, spent an evening with Mr and Mrs Lawrence Moke.

Mr and Mrs Donnie Armstrong of Ingleside, spent a day with Mr and Mrs Bill Adams and family, Toronto.

Miss Jay Waldroff is spending some time with Mrs Ethel Beckstead, Newington.

Mr and Mrs Ira Moke, Lunenburg, were Sunday tea guests with Mr and Mrs Lawrence Moke and family.

Ivan Moak called at the home of Garnet Beckstead recently.

NOT ANY OLD SHEET

Ten years ago a store could satisfy its customers' demands by having 48 different items on its bed-sheet counter. Ths week the same counter must carry 616 items to meet the more sophisticated demands of its shoppers. This comes from R. T. Butler, director and general manager, Ontario Department Stores Division of the T. Eaton Co. who outlines in the current ssue of The Financial Post some of the complexities in merchandising and the retailer's response to them. Butler makes ths interesting point: By 1970, at least 60% of the products on sale in Canadian stores will have been newly introduced within the previous decade.

MOVIES
NOW SHOWING

Thurs., Fri., Sat. Sept. 23-24-25
"JOHN GOLDFARB, PLEASE COME HOME"
Shirley MacLaine and Peter Ustinov.

Mon., Tues., Wed. Sept. 27-28-29
"HOW TO MURDER YOUR WIFE"
ADULT ENTERTAINMENT
Jack Lemon and Virna Lisi.

The WINCHESTER

NOW! FALSE TEETH FIT BEAUTIFULLY
CUSHION GRIP
Relined and made snug as a dentist's mold with CUSHION GRIP* Unique dental discovery.

Worn and rough areas on dental plates cause looseness and irritation.
GUM PLATE

CUSHION GRIP coats, rough spots with a clear, pliable reliner (odorless and tasteless).

CUSHION GRIP matches mouth contours exactly, restores plate's natural holding power, stops irritation.
GUM CUSHION GRIP PLATE

One simple application lasts for weeks, even with nightly cleaning! No mixing, no measuring. Ask your druggist for CUSHION GRIP. *REG. T.M.

SAVE 73¢ TRIAL TUBE
Regular 98¢-size, ONLY 25¢.
Just complete coupon. Enclose 25¢.
Mail to: Cushion Grip, Pharmaco, Dept. L, Pointe Claire, Que.
Name.....
Address.....
Town or District.....
Prov.....

Mr. MEND-N-FIT
IF FLORIDA HEAT IS YOUR REQUEST, WE'RE THE EXPERTS WHO WILL DO THE BEST
Your WARM FRIEND

BURNS McINTYRE
PLUMBING-HEATING
TINSMITHING
BUS. 346-5429
RES. 346-2163
AVONMORE ONT

The "RECORD"
— Phone 448-2144 —
offers a complete selection of wedding announcements styled for the discriminating.
ask for . . .
Forever Yours
from NATIONAL

TRIPLE
ELECTRIC HOME HEATING
SEAL OF QUALITY

Call
GEO. COUNTRYMAN
Electrical Contractor
— Phone 448-2489 —
CHESTERVILLE — R.R.1

A PATZ BARN CLEANER
IS BUILT . . .
★ stronger!
★ with fewer parts!
★ for rugged use!
★ for easier servicing!

Also Manure Stackers, Silo Unloaders and Cattle Feeders

For Complete Information and Installation See:
LORNE ACRES
WINCHESTER
Phone Office: 774-2605
Residence: 7742643
21tf



For Factory Service on all your G-E Appliances,
GORDON McINTOSH
Sales GE Service
— PHONE 987-2923 —
CRYSLER — ONTARIO

LANNIN'S
FESTIVAL OF
Decorating VALUES
in
PITTSBURG PAINTS

FREE! 1 GAL. PLASTIC UTILITY PAIL
A 79¢ VALUE

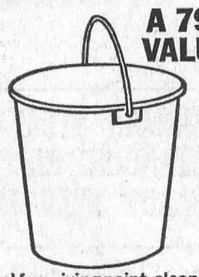

Ideal for mixing paint, cleaning up—plus 101 other uses. Get your Utility Pail free with every quart or more of Pittsburgh Paint you buy during the Festival of Decorating Values.

FREE! ROLLER AND TRAY SET
A $2.30 VALUE



Make fast work out of painting with this easy-to-use roller and tray set. It's yours free when you buy one gallon or more of Pittsburgh Paint during the Festival of Decorating Values.

FESTIVAL of Decorating VALUES
FESTIVAL of Decorating VALUES

Quarts and Gallons in the Following at REDUCED PRICES:
(1) WALLHIDE LATEX — ONE COAT FLAT
(2) SATINHIDE LO-LUSTRE ENAMEL
(3) SUNPROOF LATEX HOUSE PAINT
(4) SUNPROOF OIL BASE HOUSE PAINT

Call in Today for Your Painting Needs

H. S. Lannin LIMITED MANUFACTURERS
Lumber — Building Supplies — Building Contractors
WINCHESTER, ONT. PHONE 774-2637

Is Heat Your Problem?
HOME-OWNERS NOW HAVE THE ANSWER TO THE INSTALLATION OF A NEW FURNACE

We Can Now Offer Up to 10 Years to Pay on a New Installation Contract

WE WILL FINANCE ANY MAKE OF FURNACE, INCLUDING OUR OWN SHELL FURNACE

For Full Details Contact
S. G. BLACK
YOUR SHELL DEALER
Phone 774-2109 Winchester
2-3

H. W. ALGATE, Optometrist
at P. J. GILROY'S, Chesterville
THURSDAY, SEPTEMBER 30, 1965
By Appointment Only

FIRE . . .
THEFT . . .
ACCIDENTS . . .
DISASTER . . .
GIVE NO WARNING
SO, BEFORE IT IS TOO LATE, CALL
HOUGH INSURANCE AGENCY
Ph. 448-2854 Chesterville Box 294

PONTIAC — BUICK — GMC TRUCKS — ACADIAN
VAUXHALL
WERT'S
It Never Hurts to Stop at Wert's
FOR A ☐ DEAL THE YEAR ○
CALL 987-2920 — CRYSLER
FOR SALES AND SERVICE

1961 COMET STATION WAGON.
1963 ANGLIA.
1965 GMC CUSTOM CAB TRUCK.
1960 PONTIAC SAFARI STATION WAGON—9 passenger.
1962 PONTIAC.
1964 CHEVROLET.
GOOD LINE OF BUICKS—1960 Buick, 3 1962 Buicks, 1 1963 Buick.
GOOD USED 2-WHEEL TRAILER With Steel Bottom

BONDED SALESMEN
"Charlie" Brydges "Gerry" Rice

CHARTERED ACCOUNTANTS
LICENSED TRUSTEES IN BANKRUPTCY
MacLEOD, COMRIE & COMPANY
338 SECOND ST. WEST, CORNWALL WE 2-3613
SHOPPING CENTRE, MORRISBURG KI 3-2935

RECENT BIRTHS

September 7:
Mr and Mrs Charles Bellinger, Brinston, a daughter.
September 8:
Mr and Mrs Rae Shaver, Northfield Station, a daughter.
Mr and Mrs Gerard Provost, of Crysler, a son.
Mr and Mrs Donald Beckstead, Brinston, a daughter.
Mr and Mrs Lyle Black, Morrisburg, twin boys.
Mr and Mrs Earl Roach, Mountain, a daughter.
September 9:
Mr and Mrs Acil Lewis, Iroquois, a son.
September 10:
Mr and Mrs Wm. Harbers, of Brinston, a son.
September 11:
Mr and Mrs George Kerr, Osgoode, a son.
Mr and Mrs Gerry VanVliet, Chesterville, a son.
Mr and Mrs Raymond Thompson, Iroquois, a son.
Mr and Mrs John Versteeg, of Russell, a son.
September 12:
Mr and Mrs Clifford Hunter, Iroquois, a son.
Mr and Mrs Daniel Patenaude, Crysler, a son.
September 13:
Mr and Mrs Eldon York, Chesterville, a daughter.
Mr and Mrs Edwin Boyd, Winchester, a son.
September 14:
Mr and Mrs Gerald Brabant, Maxville, a daughter.

Education theme Osnabruck Centre W.I. hold September meeting

Education was the theme when the Osnabruck Centre W. I. met for the September meeting at the home of Mrs D. Morgan.

Twenty-three members and five visitors were present and the roll call "Bring your oldest school book," provided much interest. Some dated back to the eighteen hundreds. Several members brought books to be donated to the Ingleside Public Library.

Members expressed satisfaction with the results of the wedding party catered to on August 14 and plans were made to cater to another on September 11.

Letters were read from the Newington Institute inviting the members to attend their Grandmother's meeting on September 22 and from the Ingleside Branch inviting them to attend and share in a craft exhibit on October 19. Both were accepted.

Miss Eva Baker gave a thought provoking paper on Education which she said starts at birth and ends with the grave, if we have been fortunate enough to retain our faculties till then. She mentioned Charlotte Whitton's prayer in which she thanked the good Lord for the memory to remember most of what she had learned and prayed for grace not to try to tell it all. She stressed the part reading ability plays in acquiring an education and urged mothers and grandmothers to inspire in young children an interest in, and respect and fondness for reading.

Mrs May, education convenor, invited Mr and Mrs Cliff Rombough to show films of their recent trip to Mexico. These were well worth seeing and Mrs John Grandaw, on behalf of the members, thanked Mr and Mrs Rombough.

Mrs Clarence Countryman conducted a word quiz, won by Mrs Glen Hollister.

Lunch and a social hour was enjoyed. The next meeting will be held October 7 at the home of Mrs O. Beckstead.

BRIGHTEN THE PATIO

Colored patio blocks are available at many concrete products plants. They come in various sizes and colors and can be used in combination to produce a multitude of attractive patterns to meet individual taste.

To build a patio, first remove a two inch sand bed it the natural soil is clay. Thoroughly tamp the sand bed. Then lay the block flat.

A three-eights to three-quarter inch space should be left between the block and later filled with sand. No mortar is needed.

EVERYBODY EATS

TRY THESE

* * * *

By Helen Graham



FRESH ONTARIO GRAPES

COLOURFUL, SPARKLING, HOMEMADE JELLY is one of the finest treats you can serve at breakfast or afternoon tea. Your own jellies preserve the natural flavour and colour of fresh Ontario fruits.

Grapes, particularly Concord grapes, make excellent jelly because of their high pectin and acid content. To make a perfect jelly, one that is tender but firm enough to hold its shape, the right proportion of pectin, acid and sugar must be used. Since pectin and acid both decrease as fruit ripens, over-ripe fruit should never be used for jelly. A mixture of ripe and slightly underripe fruit gives the best jelly, advise food specialists at Macdonald Institute, Guelph.

Grape Jelly

Wash grapes and remove stems. Add sufficient cold water to come just below the top layer of fruit. Simmer in a covered kettle until grapes are soft. Crush fruit during cooking.

Pour hot, cooked fruit into a moistened jellybag made ofseveral thicknesses of cheesecloth or muslin. Hang bag over bowl and allow to drain until dripping ceases. Squeezing the bag gives more juice but the jelly is not quite as clear.

Measure juice carefully to determine the amount of sugar to add after boiling. Do not work with more than eight cups of juice at one time. Boil juice, uncovered, for three minutes. Remove from heat and test for pectin.

To test for pectin, measure one teaspoon juice and one teaspoon rubbing alcohol into a small dish. Blend quickly and allow to stand 30 seconds. If a jelly-like mass forms, there is sufficient pectin and sugar may be added. If a clot does not form, or there is a weak clot, continue boiling and test frequently until a large clot forms. Remember, rubbing alcohol is poisonous; therefore do not taste but discard test immediately.

Add sugar slowly to hot juice. Allow one cup of sugar for each cup of extracted juice if a heavy clot forms with first pectin test. Allow three-quarters cup sugar for each cup of extracted juice if boiling must be continued.

Boil briskly, uncovered, removing scum as it forms. To test for doneness, allow hot syrup to run off the edge of a metal spoon. When drops forming on edge of spoon tend to flow together and leave the spoon in sheets, remove jelly from heat.

Let jelly stand for about one minute and remove the scum. Quickly pour into hot sterilized glasses, leaving one-quarter inch headspace at top.

When jelly has partially set, pour a thin layer of hot, melted paraffin to cover jelly. Allow to harden, then add a second layer, rotating the jar so wax will adhere to glass and form a tight seal. Cover and store in a cool, dry place.

Grape Jam

Another excellent recipe from Macdonald Institute at Guelph.

3 cups finely mashed Concord grapes
6 cups sugar
1 pkg. powdered pectin
1 cup water

Simmer grapes without added water until skins are broken and grapes have softened. Separate seeds. Put pulp through a colander or food mill before measuring. Combine grapes and sugar. Let stand about 20 minutes, stirring occasionally. Stir the pectin into the water, bring to boiling and boil rapidly for one minute, stirring constantly. Remove from stove. Add the grapes and stir about two minutes. Pour into jelly glasses. Cover and let stand at room temperature 24 to 48 hours or until gelled. Seal with paraffin and **store in a freezer.** Or it will keep several weeks at refrigerator temperature. This makes about nine glasses.

Note: To use liquid pectin for this jam, omit the powdered pectin and water and use one-half bottle of liquid pectin (half cup). No cooking necessary.

Orange Grape Pie

3½ cups blue grapes
1 cup sugar
2 tbsps. flour
Few grains salt
2 tsps. grated orange peel

Slip skins from grapes. Heat pulp to boiling; press through a sieve to remove seeds; add skins, sugar, flour and orange peel. Mix well; cook till skins are tender. Stir often to prevent burning. Use as filling for a two crust or lattice-top pie.

This mixture may be sealed in jars or frozen for future use.

Grape Sundae

3 cups grapes
1 cup sugar

Prepare grapes as for pie filling. Add sugar. Cook until skins are soft. Cool and use as sundae topping.

Avonmore couple honoured at reception

Mr and Mrs Perry Tinkess (nee Miss Carolyn Connelly) were honored at a largely attended wedding reception in the IOOF Hall on Friday night.

Music for dancing was provided by the Gemini IV Orchestra.

During the course of the evening Earl Canham read a congratulatory address and Keith MacMillan, on behalf of the assembled relatives, neighbours and friends presented the young couple with a well-filled purse. Both Perry and Carolyn thanked one and all for the expression of their good wishes and the accompanying gift, and invited them to visit them in their home in Cornwall.

Lunch was served by friends during the intermission.

In some underdeveloped countries with high birth and death rates, half the population is under 25 years old.

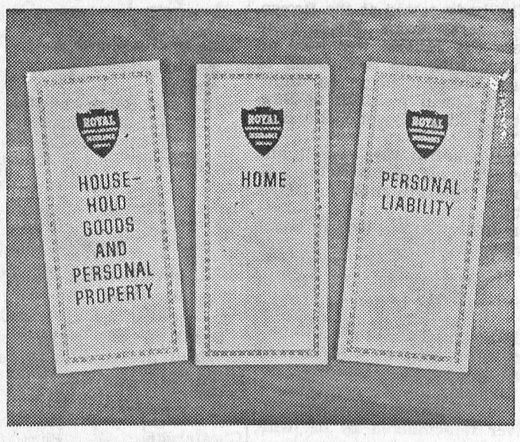

NOW GET THREE POLICIES IN ONE
. . . AND SAVE MONEY!

A modern personal package policy from the ROYAL/LONDON & LANCASHIRE Insurance Companies can save you 10%.

It's a flexible package idea! Your cottage, boats, jewellery and furs can be added —and you save even more.

ANY TIME IS A GOOD TIME TO REVIEW your insurance program. Why not call us to talk it over with you, either NOW or before your present insurance expires.

FRED S. COONS
INSURANCE AGENT
Chesterville Ontario — Your Independent Insurance Agent "Serves You First" — Phone 448-2398
5-6

SILO UNLOADERS

Why not let us install a BARN-O-MATIC **New Idea Silo unloader in that new silo this fall?** We handle one of the better machines on the market today—fully guaranteed, with parts and service always available.

Also Gehl Forage Harvester—Sales, Parts & Service

For More Information Just Call

CLEMENT'S
FEED & FARM SUPPLIES
Office, 448-2161 —Phones— Res., 448-2824

COYNE'S
YOUR HARDWARE CENTRE
Phone 448-2505 — Chesterville

Benjamin Moore Paints
BLACK AND DECKER POWER TOOLS
Copper, Galvanized and Plastic Pipe
WIRE FENCE

A FLOOR
is
ALWAYS UNDERFOOT!
Does Your Floor Suffer from Neglect?
Call Us for EXPERT DIAGNOSIS and GUARANTEED CURE
EXPERTS KNOW THE ANSWERS TO YOUR FLOOR COVERING PROBLEMS AT
CUMMINGS FURNITURE SALES
PHONE 448-2397 CHESTERVILLE

Stormont, Dundas and Glengarry Health Unit
IMMUNIZATION CLINIC
An Immunization Clinic is to be held, for infants and pre-school children, for immunization against Diphtheria, Whooping Cough, Tetanus, Poliomyelitis and Small Pox on
THURSDAY, SEPTEMBER 30
at the following centres:
FINCH COMMUNITY HALL at 9.30 a.m.
CRYSLER SEPARATE SCHOOL AT 11 a.m.
TUESDAY, OCTOBER 5
at the following centre:
CHESTERVILLE THEATRE at 3 p.m.
1-1

PUBLIC HEALTH NURSE or REGISTERED NURSE
Full or Part Time Employment In
DUNDAS COUNTY
Apply in Writing, Stating Qualifications and Experience, to:
Dr J. A. Thomson, Medical Officer of Health,
S.D.&G. Health Unit,
26 Pitt Street, Cornwall, Ontario.
1-1

JO-ANNE SHOPPE OF WINCHESTER
will present
FASHIONS for Fall
at
North Dundas District High School
Wednesday, Sept., 29
DOOR PRIZE—$100 Merchandise Gift Certificate from Jo-Anne
PRIZES GALORE — REFRESHMENTS
Mr Wally Thompson, of Toronto, at the Conn Organ
Courtesy of Fawcet's Organ Studio
Proceeds to go to N.D.D.H.S. Student Council
ADMISSION: $1.00
FOR TRANSPORTATION CALL 448-2805
1-1

He gets cash before delivery

Every day local branches of the chartered banks extend credit so that businesses can fill orders, take on contracts weeks or months before payments start coming in. Companies come to them also for market and credit reports, assistance in handling payments, payrolls, collections, foreign exchange, letters of credit — whatever banking help they may need to keep men at work, goods flowing to market in Canada or abroad. Only the chartered banks are equipped to give this all-round financial service, so essential to doing business today.

THE CHARTERED BANKS SERVING YOUR COMMUNITY

Through 5,650 branches, all across Canada, the chartered banks bring full-range banking within the reach of everyone.

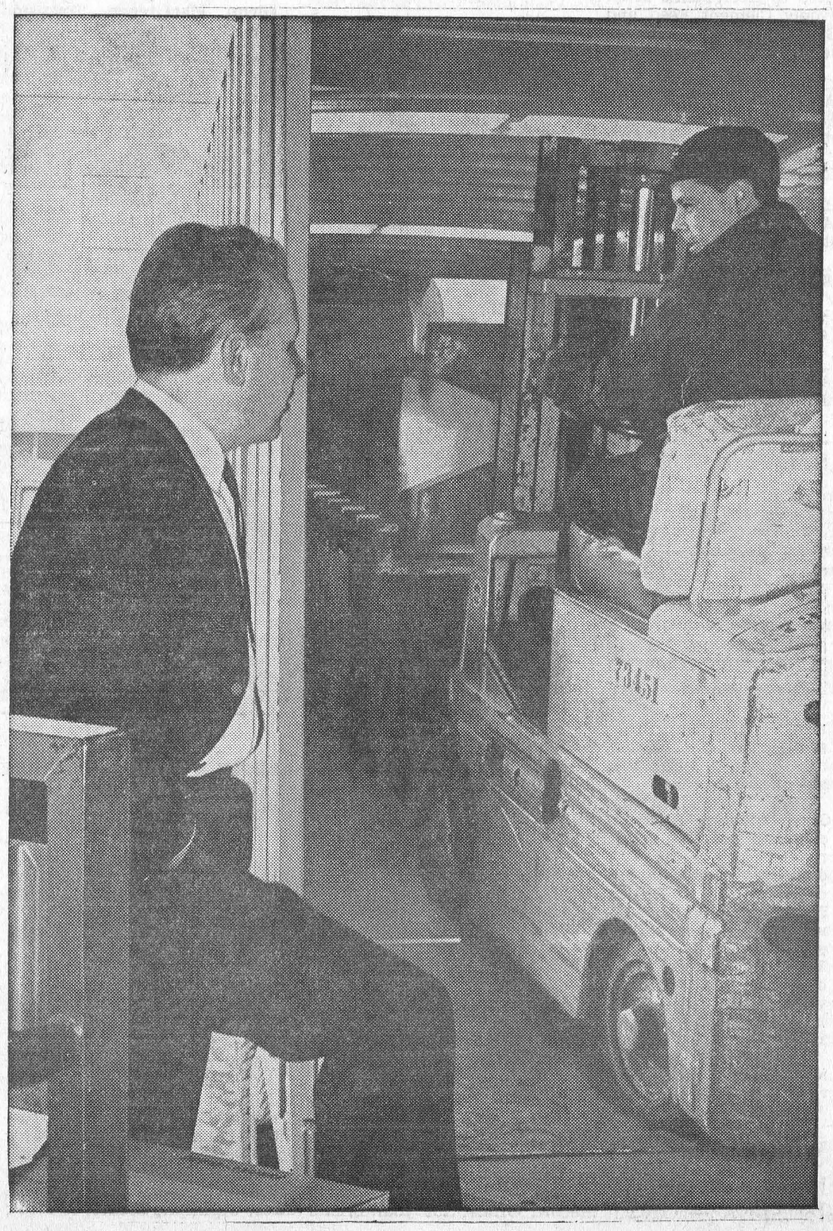

The Bargain Table

"An Article Advertised is an Article Sold"

CLASSIFIED ADVERTISING RATES

FOR SALE, FOR RENT, HELP WANTED, ETC., MARRIAGE, ENGAGEMENT and COMING EVENTS, 10 cents a line, counting 5 words to a line, minimum 75 cents first insertion. Subsequent insertions at 7 cents a line, with a 40c minimum. CARDS OF THANKS, 10 cents per 5-word line. minimum 75 cents. IN MEMORIAMS, 75 cents plus 25 cents for each 4 line verse.

FOR SALE—Two electric stoves. —Phone 987-2087, Crysler. 1

FOR SALE—Hand-picked McIntosh apples.—Apply Orvil Guy, Winchester, Phone 774-5351. 2-1

FOR SALr—Young boar, ready for service.—Apply Albert Patenaude, RR3, Chesterville, Phone 448-2732. 1-1

FOR SALE—Girl's fall coat, turqhoise, size 7 or 8; girl's winter coat, green, fur collar, size 8; reasonable.—Phone 448-2335. 1

FOR SALE—225 RIR x LS pullets, 4½ months old, starting to lay.—Apply to Wilbert Ouderkirk, Berwick, Phone YU 4-2826. 1-1

FOR SALE—Propane heater; large coal stove in good condition.—Apply to C. W. Stillson, Newington, Ont. 3-3

PLOW SHARES—We have plow points for all makes of plows in stock; guaranteed, if broken replaced free. — Bogart Motor Sales, Chesterville. 3-3

OIL BURNERS—We have a display of Fawcett and Quaker oil burners in stock. Immediate delivery; completely installed.—Apply Bogart Motor Sales, Chesterville. 3-3

FOR SALE—Used Papec forage harvester with corn head and hay pick-up attachment, in good condition.—Apply to E. S. Carkner, Winchester, Phone 774-5204. 1-1

CAR TIRE SALE—750x14 4-ply B.A. tires, $14.95, 1st line; 750x14 4-ply whitewalls, $15.9g, 1st line; 750x14 4-ply snow tires, $16.95, 1st line. Large quantity of used tires. —Bogart Motor Sales, Chesterville. 3-3

FOR SALE—Used hot air furnace with coal grates, priced at $25 for quick sale.—Apply to Allan McMahon, Phone 987-5330, Crysler. 1-1

FOR SALE—Upright piano in good condition.—Phone Crysler 987-2092. 1-2

FOR SALE—Black Hawk corn picker.—Apply Peter Van Kessel, Chesterville, Ont. 1

FOR SALE—Camping trailer, insulated, sleeps four.—Phone Finch YU 4-2621. 1-2

FOR SALE—Good apples, mostly McIntosh.—Apply to Mrs Ralph Steinburg, Phone 448-2626, Morewood. 1-2

FOR SALE—1949 Fargo half-ton truck, electric welder attached.—Call Ralph Steinburg, 448-2626, Morewood. 1-2

FOR SALE—45 tons of Rodney oats, loose or bagged. Also some mixed stove wood.—Apply to Dwight E. Droppo, Phone 448-2930, Chesterville. 1

FOR SALE—Ford tractor with 3-point hitch, excellent condition, cheap. Several p.t.o. and ground-driven manure spreaders, like new, priced to clear, make us an offer.—Apply Clement Feed and Farm Supplies, Phone 448-2161, or residence 448-2824, Chesterville. 1-2

FOR SALE—1960 Buick convertible; 1959 Monarch 2-door hardtop; both in excellent condition. —Apply Leon Marcellus, Chesterville, nOt., Phone 448-2444 or 448-2324. 52tf

FOR SALE—Refrigerator, 14 cu. ft., frost-free, price $300; wringer washer, $100; Findlay automatic 30" range, glass oven, $125. Items are like new. Offers will be considered.—Phone Avonmore 346-5624 or contact Fay Beckstead. 2-3

FOR MACHINING and welding call John Van Koeveringe, 448-2896. 49tf

C.P.R. Time Table

Eastward:

Train 22: 4.38 a.m. daily except Sunday. Sunday only: 6.34 a.m. Flag stop for Montreal.

Westward:

Train 21: 11.56 p.m. daily. Flag stop for Belleville and beyond.

All times Eastern Standard.

D. M. Henry, Agent.

REAL ESTATE

Small Farm, on highway, near Winchester. Well located. School bus at door. Immediate possession. $1,000 handles.

250-acre Farm, Chesterville district. Good buildings. Being offered complete with full set of modern machinery and nearly 50 head cattle. Terms available.

Three-bedroom Cottage on Rideau river. Fully furnished. Beautiful condition throughout. $1,500 handles.

250-acre Farm, Avonmore area. Good buildings. Offered complete with cattle, machinery and season's crops. Terms can be arranged.

BRIAN COYNE, Salesman
Chesterville, Phone 448-2505 or 448-2171

AUSTIN CARKNER
Real Estate Broker
WINCHESTER — ONT.
— Phone 774-2618 —

HEARING AIDS — Best prices anywhere. Generous trade-in allowance. Try us. Come in, phone or write. — Beltone Hearing Centre, Winchester, 774-2606. 1tf

FOR SALE—Reversible car coat, size 14; 2 sport coats, size 10, 12 or 14; foam windbreaker, 14; orlon pile bunting bag; girl's coat set, size 4-5; baby carriage, almost new; baby jolly jumper.—Apply Mrs B. Major, Chesterville, Phone 448-2032. 2

FOR SALE—Thompson Hardware in Morrisburg have just received a shipment of the latest guns for your fall hunting—double barrel, pump, automatic, single, .30-30, semi-automatic, .22 repeater, .22 single .22, etc., 410-22 over and under.—See Thompson Hardware before you buy. Phone 543-3172 Morrisburg. 3-3

BOWLERS NEEDED

Six Persons or More Needed to Fill Mixed Bowling League on Tuesday Night, 7-9.

MONAST LANES
Apply in Person or Phone
448-2462
1tf

HELP WANTED—Woman to do light house work by the week.—Phone 448-2811. 1-2

WANTED TO BUY—10 yearling or 2-year-old open heifers (Holstein).—Apply Alex Irvine, WE 2-9166, Cornwall. 2

WANTED—Apple pickers, starting September 20. Men, $1.25, women $1.00 per hour.—Apply A. K. Farlinger and Son, Morrisburg, Phone 543-2272 or 543-2897. 1-2

HOSS WILL LOOK TWICE as big with Tel Scope on your TV. Improves image, reduces eye strain. For demonstration on your TV with no obligation contact Byron Campbell or Jim Moran, Chesterville. 1-2

MIMEOGRAPHING AND PHOTO COPYING—We are now able to offer a mimeographing service at reasonable cost. Special rush copies of documents up to 8½" x 14" can be done on our new Photo Copier. Permanent copies made. Ask for rates.—The "Record" Office, Phone 448-2144, Chesterville. 26tf

MEN OR WOMEN who can find 50 good customers will be shown how to make $600 monthly. Join the largest all-Canadian direct selling enterprise.—Write Familex, 1600 Delorimier, Montreal. 1-4

CUSTOM SLAUGHTERING—We will pick up and slaughter your beef and pork; cut, wrap and freeze.—Earl's Meats, Chesterville, Phone 448-2324. 31tf

RUBBER STAMPS—We can supply all types of rubber stamps on short notice. Reasonable prices and personal attention to each order. Ask about them at the 'Record" Office. 2tf

Avonmore
Poultry Yards
WE BUY LIVE POULTRY
Tel. Avonmore 346-5762
STIRLING LANG, PROP.
Mar. 66

WANTED—Your animals, dead or alive, with no cost to you, 24-hour service. For prompt service call collect Gerard Hebert, Crysler, Phone Chesterville 448-2612. Licence No. 108C64. 31 Dec 65

EQUIPMENT RENTALS—Three bullodzers, house moving, sand, gravel, fill. — Sullivan Bros., Phone 448-2660, Chesterville. 43tf

Free "Records"

We regret that due to Post Office regulations we must curtail our free "Records" that we send to our friends in hospital. From this date, we must limit the time to four issues or one month for any one person. We will be glad to send copies to the local hospitals, upon receiving the names and addresses. Just let us know at 448-2144 and we will provide the "Record" free for up to one month.

ANTIQUES WANTED—Old glass; coloured pieces, any style, clear pattern glass and old china. Wooden ware: butter bowls, prints, pine corner and flat cupboards, small pine washstands, sinks, chests, desks, tables, cobblers' benches, settees, spice and coffee mills. Old brass: candlesticks, kettles, mirrors, picture frames, vases. Old iron: pots, coffee grinders, etc. Oil lamps: fancy table oil lamps, hanging oil lamps, wall oil lamps. No matter how large or small, give us a call. If you wish to sell or just want a free appraisal write or call collect. — Gordon and Doris McDonald, The Castor Shop, Box 138, Phone 445-2843, Russell. Jan. 66

BRISTOL BOARD—All colours of cardboard for school work, 4-H programs, posters, etc. Only 10 cents a sheet. — Come to the "Record Office" for your bristol board card. 26tf

HELP WANTED, MALE

Applications are now being accepted for several factory vacancies. Grade X and 160 lbs. preferred. Apply 9.00 a.m. to noon daily. Other times by appointment.

PERSONNEL DEPT.
Phillips Cables Ltd.
Brockville — Ont.
1-1

SALES HELP WANTED, MALE—Man wanted for Rawleigh business. Sell to 1,500 families. Good profits for hustlers.—Write Rawleigh, Dept. I-167-S, 4005 Richelieu St., St. Henry, Montreal. 1-1

HELP WANTED—Two men until the end of the season, one for farm and one for ditching operations, full or part time.—Apply to J. Vanden Bosch and Son, RR1, Chesterville, Phone 448-2396. 2-2

HELP WANTED—Truck driver needed immediately.—Call K. Vilmansen, Phone 448-2621, RR1, Chesterville. 1

HELP WANTED — Construction labourers for immediate employment.—For appointment phone 448-2134. 2

LOST — Young male hound, black and white, with tan head. Lost in Nation Valley last weekend. Call Allan Baker, 774-5910. 1-1

DOG LOST—Small black terrier lost Saturday night; answers to name "Mitzi."—Finder please call 448-2512, Mrs Harold E. Merkley, RR3, Chesterville. 1

FOR RENT—Modern, well-located 2-bedroom apartment; occupancy October 1st or 15th.—Phone 448-2444 or 448-2324. 1tf

FOR SALE—Two brood sows, due to farrow in 10 days.—Apply to Arnold McMahon, RR1, Chesterville, Phone 448-2929. 1-1

NOTICE—Persons wishing gravel from Winters' pit please call YU 4-2228 after 5.30 p.m. evenings, Wednesday afternoons and all day Saturday. For delivery phone YU 4-2511, Fab Godard, at any time. 2

HOLIDAY CLOSING—Hylo Egg Grading Station will be closed September 27 and 28 in observance of Jewish holiday. 1-1

TENDERS FOR SNOW PLOWING

Tenders are asked for the plowing and removal of snow in the Village of Chesterville from November 1, 1965, to November 1, 1966.

Tenders are to state equipment to be used, hourly rate plowing, hourly rate of snow trucking.

Tenders are to be marked plainly on the outside "Tender for Snow Plowing" and to be in the hands of the undersigned by 5 p.m., October 14, 1965.

L. C. Marcellus, Village Clerk, Chesterville, Ont. 3-3

TENDERS

Tenders to purchase a used trailer type road grader will be received by the undersigned up to 6 p.m., Monday, October 4, 1965.

The grader may be seen at Winchester Township Building.

The highest or any tender not necessarily accepted.

Glenn MacGregor, Township Clerk, Morewood, Ont. 2-2

WANTED—Your animals dead or alive with no cost to you. For prompt service phone collect to Herb Loucks, 774-5250, or St. Albert 987-2818. Licence No. 295C64; plant No. 194RR64. 24-hour service. 48tf

TENDERS

Tenders for caretaker of the Morewood United Church will be received by the undersigned not later than Monday, September 27.

Grant Swerdfeger, Chairman of Board of Trustees. 1-2

LET PEOPLE KNOW where you live. House nameplates: bakelite, $1.75; glass, $3.00; engraved mahogany, $3.85; painted mahogany, $2.75; Reflecto-Lite mailbox nameplates, $2.80. Farm, home, cottage and office signs.—Byron Campbell, South Street, Chesterville. 1

FOR SALE—New 1965 International ½-ton pick-up truck.—Phone 448-2381. 51tf

FOR SALE—Massey-Harris tractor in good condition; Allis Chalmers power take-off manure spreader, like new.—Apply Chesterville Co-Operative, Phone 448-2377. 1-3

AUCTION SALE

of

CATTLE & FARM MACHINERY

Having sold the farm, the undersigned will offer for sale by Public Auction on the premises

Lot 7, 4th Con. Kenyon Twp.
1½ Miles West of Highway 43
3 Miles North-West of Alexandria

on

SATURDAY, OCTOBER 2, 1965

at 12.30 p.m.

31 Head of Holstein Cattle, consisting of: 19 Milch Cows, 2 are due in Dec., 4 fresh in about 1 month; 4 Heifers, 18 months old, due to freshen early; Bull 18 months old; 7 Spring Calves; Good Cow Dog; 250 Hens, 1 year old. Farm Machinery: 1957 John Deere '420' Tractor, in good condition; John Deere 2-furrow Plow; John Deere Mower, 7' cut, 3-point hitch; New Holland Side Delivery Rake, on rubber; M-H Disc, 28 discs; Cockshutt Seeder, 13 drills; 3-section Land Roller; Smoothing Harrows; Dump Rake; Wagon and Hay Rack; M-H Binder; M-H Manure Spreader, No. 11; Horse Sleigh; Mail Box; Trailer; Stone Boat; Surge Milking Machine, 2 single units, with piping for 20 cows; 12 8-gallon Milk Cans; Stewart Clippers; Water Heater; Set Double Harness with breechings; Set Single Harness; Electric Emery Stone; Double Pulleys; Iron Tub; Drums; Extension Ladder; Chains; Forks; Fanning Mill; Scales, 1,000 lb. cap.; Electric Brooder, cap. 300 chicks; Windows; Quantity Barbed and Chicken Wire. Furniture: 2 Bureaus; 2 Beds, complete with Spring-filled Mattresses; Rocking Chair; Quaker Space Heater with Automatic Circulating Fan; 200-gal. Oil Tank; Lawn Chair.

TERMS OF SALE

Sums $25 and under, Cash; over that amount 9 months credit upon furnishing approved joint notes bearing interest at 6%. Tractor: One-third cash.

AMEDEE SEGUIN, Prop.,
RR4, Alexandria, Phone 299-W-1.
Albert Faubert, Auctioneer, Phone 410-J, Alexandria. 1-1

AUCTION SALE

of

LIVESTOCK AND FARM MACHINERY

The undersigned will offer for sale by Public Auction on the premises

Ninth Con. of Cornwall Township
1½ Miles South of Avonmore
Property of Ross Rupert Estate

on

SATURDAY, SEPTEMBER 25

Starting at 1 p.m.

18 Head of High Grade Holsteins, consisting of: 12 Milch Cows; 2-year-old Heifer; Yearling Calf; 2 Calves, 6-7 mos. old; Bull Calf, 6-7 mos. old; Bull, 2 years old. Horse; Ford Tractor with Plow; Manure Spreader; 2 Cutters; Disc; Spring-tooth Cultivator; Roller; Sloop Sleighs; Seeder; Mower; Side Delivery Rake; Grain Binder; Rubber-tired Wagon; Ladder; Hay Loader; Lawn Mower; Wheelbarrow; Garden Cultivator; Electric Cow Clippers; Walking Plow; Fanning Mill; 1,000 Bales Hay; Cream Separator; Set Scales; Coal Brooder Stove with Canopy; Milk Pail and Strainer; Hay Fork, Rope and Pulley; 8 8-gallon Milk Cans; Post Digger; 2 Unit DeLaval Milking Machine, complete; Iron Piping; 6 Chicken Feeders; 4 Water Fountains; Hay Forks; Shovels; Lumber; Barn Brooms; Grass Scythe; 4-5 Galvanized Tanks; Cedar Fence Posts (25-30); Colony House; Ditch Scraper; Many Other Articles.

TERMS—CASH

MRS AMY RUPERT, Executrix
Harold Brown, Auctioneer, RR2, Cornwall, Phone WE 2-7925. 1-1

TENDERS

Sealed tenders will be received by the undersigned up to 6 p.m., Monday, October 4, 1965, for the construction of the Cross-Summers Drain in the Township of Winchester, consisting of 8,440 cubic yards of earth excavation.

Plans and specifications may be obtained from the Township Clerk.

A deposit of 10% of the tendered amount to accompany each tender. Lowest or any tender not necessarily accepted.

Glenn MacGregor, Township Clerk, Morewood, Ont. 2-2

STORMONT GRITS—
(continued from page 1)

an akward position when he goes to the conference table as the only leader who does not represent a majority of members of legislature.

"Our federal government should be able to negotiate with strength," he said. "This cannot be done without a majority, particularly when it seeks the support of the provinces on such far reaching measures as the proposed Canada Assistance Act."

Senator John Connolly who attended the meeting to speak on Lamoureux's behalf defended the past government's record and attacked the opposition, calling it "fillibustering and obstructionist."

He said the country can only expect good government if a majority party is elected Nov. 8 to the House of Commons.

A native of Ottawa, the 46-year-old city lawyer served as deputy Speaker of the House of Commons during the life of the past parliament.

Fluently bilingual, he was educated at the University of Ottawa and Osgoode Hall Law School. He is married and the father of four children.

Mr Lamoureux got his first experience in politics during his association with Hon. Lionel Chevrier, when Mr Chevrier was minister of transport in an earlier Liberal administration.

63RD ANNIVERSARY—
(continued from page 1)

Wesley MacDiarmid (Dorothy), Avonmore; and one son, Lawrence P. Shaw, Cornwall. They have four grandchildren. Mrs Shaw has one sister, Mrs Agnes Bender, Avonmore.

Mr and Mrs Shaw are members of St. ames United Church, Avonmore.

IN MEMORIAM

HEHIR—In loving memory of our father and grandfather, Dannie Hehir, who passed away September 26, 1952.

The years are quickly passing,
Though still we can't forget,
For in the hearts that love him
His memory lingers yet.

John and Eileen Hehir, George and Norma Hehir and family. 1

There are about 140 tornadoes in the U.S. each year.

COMING EVENTS

RADIO PROGRAM

Tune in every Sunday, 8 a.m., CKOY Radio, to Canada's National Back to the Bible Hour by Premier E. C. Manning. Beginning a series of studies of "God's Greatest Masterpiece" and "Prophecy on the Book of Revelation." Anyone interested in prophecy tune in to this program. 2

ROTARY BINGO

Rotary Bingo, sponsored by Chesterville Rotary Club, will be held in Chesterville Community Hall, Saturday, October 23, 1965, at 8 p.m. Sixteen regular games, merchandise prizes; three specials, $35 each. $20 door prize on advance sale tickets. 1-1

CASH BINGO

St. Mary's P.T.A. Cash Bingo will be held in Chesterville Community Hall, Friday, October 1, at 8.30 p.m. Sixteen regular games; three specials, $50 each; one share-the-wealth game. Door prize on advance sale tickets up to 6 p.m. only. 1-1

RUMMAGE AND BAKE SALES

A rummage sale and bake sale will be held in Finch Community Hall, sponsored by Finch Women's Institute, on Saturday, October 2, starting at 1.30 p.m. Coffee and doughnuts will be served. Everyone welcome. 2-2

TURKEY SUPPER

A turkey supper will be held in St. James United Church dining hall, Avonmore, Wednesday evening, September 29. Supper served from 5 to 8 p.m. Adults, $1.50; public school children, 75c. 1-1

'WELCOME HOME' DANCE

A 'Welcome Home' dance in honour of Doug and Nancy MacMillan and family will be held in I.O.O.F. Hall, Avonmore, on Friday, September 24. Everyone welcome. Lunch served. 1-1

4-H HOMEMAKING CLUB

Chesterville 4-H Homemaking Club will start their fall project "Cottons May Be Smart." Any girl wishing to join the Club is asked to telephone Mrs A. Johnston, 448-2479. 1-1

CHESTERVILLE W.I.

Chesterville Women's Institute will meet in the Community Hall on Monday, September 27, at 6.30 p.m. for a pot luck supper. Topic: Home Economics; speaker: Mrs Lillian Allison. "We know what good cooks you are, so bring your choice in bowl or jar," Each member is asked to invite a friend. 1-1

MOREWOOD 4-H CLUB

Morewood 4-H Club will meet September 25, at 9 a.m., in the Senior Public School. Members must be 12 by September 1. New members welcome. 1-1

RECEPTION

A reception to honour Mr and Mrs Valmor Desormeaux on their 25th wedding anniversary will be held in Chesterville Legion Hall on Saturday, September 25. Good music. Lunch served. Everybody welcome. 1

RESERVE DATE

Reserve the date November 15, 1965, for the Smorgasbord supper in Trinity United Church. 52tf

ANNIVERSARY SUPPER

Colquhoun United Church will hold a turkey supper in the church hall Tuesday, September 28, 1965, starting at 5.30 p.m. Adults: $1.25; children under 12, 75c. 1

DUNDAS COUNTY ANNUAL PLOWING MATCH

The annual Dundas County Plowing Match will be held on Wednesday, September 29, on the farm of Harold Boyd, Brinston. Banquet in evening in I.O.O.F. Hall, Brinston.

Harry Smail, President; **Harry Williams,** Secretary. 1-2

RUMMAGE SALE

A rummage sale will be held on Friday, September 24, beginning at 1.30 p.m., in Trinity United Church dining room. Good used clothing will be available. 1-3

IN MEMORIAM

HARPER—In fond and loving memory of a dear father, Norman Harper, who passed away September 23, 1956.

Not dead to us who loved him,
Not lost, but gone before,
He lives with us in memory,
And will forever more.

The Family. 1

Harold J. Winters

The community was saddened to hear of the death of Mr Harold James Winters which occured suddenly at his home, following a few months illness. Mr Winters was in his 47th year.

Born at Newington, he was the son of the late James Winters and his wife Lillie MacLean.

Mr Winters is surived by his wife Pansy McMillan, one son Billy of Ottawa; two daughters, Carol of Ottawa and Marjorie at home. He also leaves one brother, Howard of Newington and four sisters, Mrs Tom Brownell (Sadie), Mrs Walter Bryant (Bessie) of Massena, Miss Luella Winters of Cornwall and Mrs Cecil Rupert (Ada) of Finch.

The body rested at the Brownlee Funeral Home, Finch, from where the funeral was held on Sunday, with the Rev. Dunn of Finch United Church as minister. Mr Edwin Waldroff of Newington, sang "Beyond the Sunset."

Pall bearers were Tyrell and Earl Waldroff, Keith Helmer, R. Shaver, Albert Winters and Geo. Hehir.

Interment took place in Sandtown cemetery.

IN MEMORIAM

HEHIR—In loving memory of my husband, Daniel Hehir, who passed away September 26, 1952.

His memory I'll cherish
my whole life through.

Ever remembered by his wife, Evaleen. 1-1

IN MEMORIAM

HEHIR—In loving memory of Dad, Daniel Hehir, who passed away September 26, 1952.

Your presence is ever near,
Your love remains with us yet;
You were the kind of Dad
Your loved ones would never forget.

Sadly missed by daughter Leda, son-in-law Hector and family. 1

AVONMORE FAIR—
(continued from page 1)

Duff, Lenis Lascelle and Susanne Hutt.

Winners of the lucky elementary school attendance prizes were Steven Burd, Marion Alguire, Bonnie MacIntosh and Heather Mills. W. L. Campbell, Brantford, won the Avonmore Women's Institute lucky draw. Mrs Bernice Vinson, Calgary, won the Finch Ladies' Auxiliary draw on an electric blanket. Mrs Robert Robinson's guess on attendance at the fair won for her a cash prize.

Much interest centred in the make-up competition, winners of which were Miss Ila Ferguson and Mrs Ruby Dillabough.

In the 4-H Championship and Achievement Day programs entries were heavy in all three club shows—Avonmore, Sandringham and Strathmore. Top Holstein exhibitors were Gordon McRae, Avonmore, and Wesley Ferguson, Newington. Sharing major honours in the Jersey classes were J. J. MacKenzie and Son, Finch, and Floyd Dingwall, Berwick.

Entries in the various horse classes were numerous. Top exhibitors were Lyle Baker, Williamsburg. Mac Thompson, Chesterville; Al Bergeron, Carlsbad Springs; Don A. MacLennan, Dalkeith, and Duncan Levere, Winchester.

In the special pony class winners included Melvin Waldroff, Newington; Alexander Smart, Cornwall; Duncan Levere, Ivan Hitsman, Winchester, and Grant Daly, Russell.

Thornhill Auction
Purchases or sales on commission or auction off estates, household goods, antiques, etc.
PHONE LANCASTER 347-3227
48tf

J. W. HALL, D.C.
CHIROPRACTOR
St. Lawrence St., across from Post Office in WINCHESTER, ONT.
By Appointment
— Phone 774-2802 —
Sept 65

JACK H. BUSH
GENERAL INSURANCE AGENT
Automobile
Fire — Casualty
All Types of Bonding Service
AVONMORE — ONTARIO
July 65

ALBERT GALE AGENCIES LTD.
REALTORS
MORRISBURG — ONTARIO
Office Open on Tuesdays, Thursdays and Saturdays

WANTED—
Older Type Homes, Bungalows, River Properties, Farms, Commercial and Industrial Sites

For Quick Sale—List with Gale

17 offices across Ontario, handling only real estate. 100% attention given you at all times, whether buying or selling.

REPRESENTATIVES

A. COUPERUS and MARY PONTBRIAND

Phone 543-2898 or Call Collect Prescott 925-3984
2-2

Professional Directory

MAC'S BARBERSHOP
Open Days:
Monday to Saturday
Open Evenings:
Tuesday, Thursday, Friday
Closed Wednesday Afternoons
Bank of Nova Scotia Building
July 66

ROCK OF AGES FAMILY MONUMENTS — Look for this seal. It's your guarantee of permanence.
J. L. KINKAID
KI 3-3184, Morrisburg
Authorized Dealer
Local Representative:
ALLAN MORAN
— Phone 448-2362 —
Chesterville — Ontario
Apr. 66

Clement Insurance Agency
Since 1893
GENERAL INSURANCE
Our knowledge and experience in Insurance enables us to give you a first class, prompt, efficient service.
JOHN CLEMENT
Chesterville — Ph.: 448-2598
3-4-64

LICENSED AUCTIONEER
I solicit your attention:
I can give you a Complete, Business-like Sale Management Service. Costs no more.
R. HAROLD BROWN
— Cornwall, RR 2 —
Ph. WE 2-7924, Area Code 613
Mar '64

Mrs Jessie Runions
RR2, Winchester, Ph.: 448-2266
Representing
C.I.A. — Co-operators Insurance Association
Auto, Urban Fire, Farm Liability Accident and Sickness (Income Protection)
March '64

LICENSED AUCTIONEER
Will handle all kinds Household or Farm Auctions. Reasonable rates. Call:
Gordon Ross
NEWINGTON
Phone 346-5548, Avonmore
Sept. 65

FOR COMPLETE INSURANCE SERVICE
Fire — Casualty — Life
Phone Collect
Howard E. Biccum
— Phone 774-2410 —
WINCHESTER
Oct '62

Art Wahlroth, B.A., O.D.
OPTOMETRIST
Morrisburg — Ontario
Hours: Daily execept Monday, 9.00 a.m. - 5 p.m. Please phone for appointment
KI3-2502. Dec 63

HAROLD D. POAPST
Insurance and Real Estate Broker
Representative
Grenville Insurance Co.
Automobile, Fire, Casualty, Etc.
Phone Us Collect
PH. 774-2602 — WINCHESTER
Aug. '65

VICE AND CRAIG
FUNERAL DIRECTORS
— 448-2120 —
MODERN FUNERAL HOME and AMBULANCE SERVICE
June 64

The Thom Insurance Agency
All Kinds of Insurance and Real Estate
GORDON W. THOM
Morrisburg — Ph.: 543-3055

CASS & CASS
LAW OFFICES
Chesterville Dial 448-2735
Bank of Nova Scotia Building
Winchester Phone 774-2004

DELBERT HUMMEL
Licensed Auctioneer for all kinds of sales, at reasonable charge. Chesterville, RR1. 33,'65

R. G. Dodds, D.D.S., L.D.S.
Dentist
DIAL 448-2334
At Residence on Albert Street
CHESTERVILLE

LICENSED AUCTIONEER
Will handle all kinds of Farm or Household Auctions. Guaranteed results. Reasonable rates. Write or phone for dates at my expense.
Dwight Tupper
CHESTERVILLE, RR1

Moving & Hauling
We are completely equipped to look after your commercial hauling and all local and long distance moving.
Consult us for rates — our prices are reasonable.
H. A. GREER, Prop.
CHESTERVILLE — ONTARIO
Apr 66

Carlton F. McInnis, B.A.
Barrister and Solicitor
MORRISBURG — ONTARIO
Phone KI 3-3061
May '63