The Leader

XXXIV No. 6 MORRISBURG, ONT. FRIDAY FEB. 24 th 1933

FEEDS

Mill Feed continues strong and as we said in our previous ad., prices will advance in the near future. Take advantage of present prices while they last. We quote delivered:

Bran	$ .85
Shorts	.90
Middlings	1.15
Screenings	.80
Rye Middlings	1.00
Oat Feed	.60
Hominy	1.15
Ground Corn	1.35

Laying Mash

Lakko Laying Mash is well known and giving wonderful results. We are offering it at such a price that it should be very tempting to Poultry Men, at $1.90

We also handle:

Monarch Laying Mash	$2.10
O.A.C. Cafeteria Mash	1.75

Flaxseed

We have in stock cleaned Flaxseed, whole or ground, per cwt. $3.75

Lumber

Complete line of Pine, Spruce and Shingles, Doors Mouldings, etc. at moderate prices.

The MORRISBURG FEED & PRODUCE Co.

MORRISBURG, ONT. Phone 88



Alabastine

The Sanitary, Durable Wall Finish. In White and many Beautiful Tints. Very easy to apply, mixes well in hot or cold water. Will not crack, peel, blister or rub off. Can be used over Plaster, Paint, Boards, Gyproc, Burlap, Old Wall Paper (if dry and flat). A 5-pound package will cover from 300 to 400 square feet. Very economical. Can be applied by anyone who can handle a brush.

Our stock is complete in white and all tints.

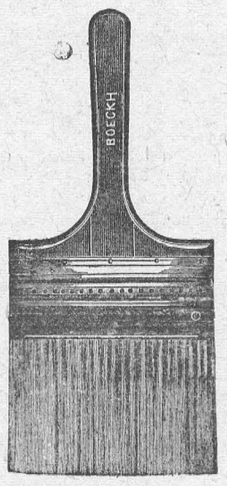

R. H. BRADFIELD & CO.

THE HARDWARE STORE—Opposite St. Lawrence Hall,

Phone 10.

MORRISBURG—ONTARIO

ROOSEVELT PLANS TO SPEED PASSAGE OF SEAWAY TREATY

Ottawa, Feb. 22—International business as well as diplomatic courtesy was involved in yesterday's call on President-elect Roosevelt in New York by Hon. W.D. Herridge, Canadian Minister to Washington. The advices which came here from the United States capital suggest that Mr. Roosevelt plans to get things done rather than talk about them.

Two weeks ago intimations came here that the St. Lawrence waterway treaty might be given early ratification by the United States Senate, though whether it would be in time for similar action here this session was doubted. Then the well authenticated suggestion came that Mr. Roosevelt, seeking to rehabilitate United States trade, will propose reciprocal treaties with other countries, particularly Canada. It may be surmised that in yesterday's conversation these subjects were touched on in a preliminary way. The Dominion Government, with the other side doing the initiating, is prepared to facilitate both processes. The St Lawrence treaty, of course, is completed as it is.

Government circles here were inclined to view the Duff reciprocity resolution as ill-timed in view of the supposed prboability of Mr Roosevelt's overture, but since it has been brought up, their attitude is well defined.

Washington, Feb. 22—The Senate Foreign Relations Committee today favorably reported the treaty between the United States and Canada for construction of the gigantic St. Lawrence seaway.

Alhough four absentees remained to be polled, a favorable report was assured, when Chairman Borah recorded two additional names to make the vote 12 to 5.

At the time the committee meeting broke up, the vote was 10 to 5, with seven absentees.

Mr. Borah quickly obtained "aye" votes from Senators Johnson, California and Robinson, Indiana, Republicans.

Senator Reed, Republican, Pennsylvania, asked not to be recorded, it was announced, leaving only Senators Cutting, Republican, N.M., and Robinson, Arkansas; George, Georgia and Connally, Texas, to be polled.

Others voting for the treaty were Senators Borah, Capper, Fess, LaFollette and Vendenberg, Republicans; and Pittman, Walsh, Mont.; Harrison and Black, Democrats, and Shipstead, Farmer-Labor.

Recorded in opposition were Senators Moses and Gleen, Republicans, and Swanson, Wagner and Lewis, Democrats.

Senator Borah said that while no reservations were attached to the treaty in committee, freedom of labor action was reserved by those voting on both sides.

It was understood that Senator Wagner, Democrat, New York, who voted against a favorable report because of indecision whether New York State would benefit from the navigation improvements as well as power development, had not determined whether this opposition would be maintained on the final vote in the Senate.

The treaty, signed by Canada and the United States on July 19, 1932, provides for the joint construction of a 225-mile waterway from Lake Ontario to tidewater at the northern edge of the City of Montreal. A 27-foo channel would be provided.

It was understood that the treaty would not be taken up immediately after March 4, as had been tentatively planned, but it would be left for the extra session.

SEQUEL TO SMASH OUTSIDE PRESCOTT

Argument in the case of Benjamin and Nettie Koepell, of Brooklyn, N.Y., against Colonial Coach Lines, Ltd., took place before the Supreme Court of Canada this week and judgment was reserved. The case is a sequel to a crash between Koeppel's automobile and a bus on the highway near Prescott, in 1930.

At the trial Mr. Justice Kelly found both parties negligent and awarded Koeppel $188, Nettie Koeppel, his wife, $6,500, and gave the company a judgment of $1,610 against Koeppel. He further ordered the coach company should have a judgment against Koeppel for 70 per cent. of the amount it was required to pay Mrs. Koeppel. The appelate division reversed this judgment except as to the $1,610 awarded the company. From this decision the Koeppels appealed to the Supreme Court of Canada.

DARING ROBBERY STAGED AT CORNWALL

Daring burglars operated in the heart of Cornwall's busiest district between seven and eight o'clock on Wednesday night and succeeded in getting away with loot valued at approximately $1,000. City and provincial police, as well as police of the entire district, are searching for a light truck which is believed to have been used by the thieves.

The Economy Store, operated by Kane & Kalil, situated less than a half-block from the main business corner, was entered by thieves soon after the employees had locked up for the night. Tracks in a yard at the rear of the store indicated that the burglars drove their truck up to the back door of the store, smashed a nearby street light to mask their operations, gained entrance through a window and proceeded to load up with men's and women's garments. The burglary was discovered when Mrs. Kalil visited the store at eight o'clock next morning.

PRINCIPAL SAYS HE DIDN'T SLAP IROQUOIS PUPIL

Brockville Ont, Feb. 17—Mr. F.C. Beaupre, the Iroquois high school principal who lies in a local hospital a victim of the recent rather startling stabbing affray in Iroquois, is recovering, but not nearly as quickly as anticipated. While it was generally expected that by the end of three weeks the patient would have returned to his home, he will count himself fortunate if he is home at the end of another three weeks.

Mr. Beaupre, an angular man with iron-grey hair, has been a school teacher over a period of eight years. To an Ottawa reporter he stated that he had never before had trouble with students.

"And I may say I never had trouble with Arnold Redmond until this occasion," said the teacher. "I had cause to discipline him, of course, but he was never particularly unruly. I talked to him many times urging him to keep up his work, chided him for missing school as was my duty as principal, but I never at any time dreamed of his being armed with a large hunting knife and determined to use it. Probably in all the annals of school teaching in Canada there could not be found a parallel case."

The principal was asked if he had slapped Redmond as the latter was about to leave the classroom, and he promptly replied that he had not. The pupil, he said, evidenced a tendency to be pugnacious.

"I had my arms up partly in defence and partly directing him toward the door, but not shoving or slapping him, when suddenly and without warning I felt the knife jabbed into my side, then the boy fled," said Mr. Beaupre.

"However," he quickly added, "I hold no animosity toward the boy. I am sincerely sorry for his parents, who are estimable citizens, and while the Crown must necessarily take cognizance of the seriousness of such circumstances, I do hope they will deal as leniently as they can with young Redmond."

CORNWALL FACTORY SWEPT BY FLAMES

Fire which followed a minor boiler-room explosion last Saturday afternoon caused damage estimated at more than $200,000 to No. 1 plant of Cornwall Pants and Prince Clothing Company there. Several processes of clothing manufacture were carried out in the main plant, and the fire will cause the closing down of the entire factory, throwing some 250 persons out of employment.

Cornwall Pants and Prince Clothing Company is owned by Mayor Aaron Horovitz, who was in New York at the time of the fire, in connection with the Cornwall and Northern New York International Bridge Corporation, of which he is Vice-President. Informed of the fire, Mayor Horovitz returned to Cornwall, and after making a survey of the gutted building, estimated the loss at from $200,000 to $250,000. He declared that he would rebuild as soon as insurance companies have completed their adjustments. He believed that the loss would be fully covered.

Shortly after 4 o'clock Saturday, when all employees had left the plant, persons living nearby heard a sharp explosion, apparently in the basement of the building. When clouds of smoke began to issue from the doors and windows, an alarm was sent in. All facilities of the fire brigade were brought into play, but firemen were seriously hampered by the smoke, resulting from the burning of tons of cloth.

The factory was a four-storey brick and sheet metal building on Marlborough Street South. At first the fire was largely on the first and second floors of the rear building, where storerooms were situated, but spread rapidly to all sections of the plant. A sprinkler system, which failed to operate when the fire first broke out, started to work soon after the firemen arrived, but while it served to prevent spread of the flames, the water soaked the materials and caused heavy damage.

The clothing factory has been one of Cornwall's busiest industries within the last two months, and a capacity staff was at work night and day filling orders for spring delivery. More than 20,000 pairs of trousers and thousands of suits and topcoats were made up ready for shipment and a large portion of this stock was damaged by water and smoke. It is expected that the plant will be closed for at least two months, unless temporary quarters can be obtained.

The number of persons thrown out of work by the fire will almost double Cornwall's unemployment total.

ASK NO EXPENDITURES UNDERTAKEN FOR ROADS

D.A. McNaughton, M.L.A., Stormont, on Tuesday introduced to Hon. Leopold Macaulay, Minister of Highways, Toronto, a deputation from the United Counties of Stormont, Dundas and Glengarry, asking that no expenditures be undertaken on provincial roads in these counties this year. The minister said that he would give sympathetic consideration to the request, which was prompted by present financial considerations.

The deputation consisted of Warden H.H. Nesbitt; Clerk Treasurer A.K. MacMillan; Roger McLachlin, reeve of Lancaster village; W.E. McQuaig, reeve of Finch; John D. MacDonald, reeve of Lancaster township and J.G. Cameron, county road superintendent, Cornwall.

Cameo Theatre

MORRISBURG

Each Evening at 7.15 and 9.00

WHERE PERFECT SOUND IS FOUND

Saturday Afternoon at 2.30

NEXT WEEK'S PROGRAMME

MON.	"FLAMES" WITH JOHN MACK BROWN AND MARJORIE BEEBE A RED DRAMA OF THE MEN WHO DARE DEATH —ALSO— "Stout Hearts & Willing Hands" "ALL GUMMED UP" Two Comedies that will Make You Laugh.
TUES.	
WED.	WILLIAM BOYD AND "CHIC" SALE —IN— "Men of America" One of the New Pictures of the Season, and One of the Best. —ALSO— "The Bride,s Bereavement" —AND— "SPANISH TWIST" TOM AND JERRY CARTOON NEWS REEL.
THURS.	
FRI.	KEN MAYNARD —IN— "SUNSET TRAIL" This Popular Star in one of his Best Western Pictures —ALSO— "NOW'S THE TIME" A Real Comedy, AND "Voice of Hollywood" "SPORTS REVIEW"
SAT.	
AND SOON!	JOHN BARRYMORE AND BILLIE BURKE —IN— "BILL OF DIVORCEMENT" "THE GIRL FROM CALGARY" "MAID OF THE MOUNTAINS"

"AT THE OLD STAND"

POTATOES

Excellent quality home-grown Green Mountain Potatoes, per 90 lbs. 85c

MILLFEED

Bran	85c
Shorts	90c
Middlings	$1.15
Gluten	95c
Oilcake Meal	$1.10
Oat Feed	60c

ROBIN HOOD FLOUR, $2.45. Come in and get a free 5 pound sample.

JOHN DAIN

Lumber, Sash, Doors and Mill Work of Every Variety

Gyproc, Rooting, Builders' Supplies Of All Kinds, In any Quantity.

DELIVERED FREE

A card or phone call will bring our Representative to answer your inquiry.

The M. F. BEACH Co., Ltd.

WINCHESTER

HOUSE FOR SALE

A small, comfortable House in Morrisburg. Low price and easy terms. Apply to

ARTHUR FLYNN Morrisburg, Ont.

Voice of the Press

Canada, The Empire and The World at Large

CANADA

HOPEFUL.

It seems a hard thing to believe, but from many sources there is evidence of returning prosperity. In keeping with the age, it is coming in installments, and so far the installments are not much felt. But it is a good thing to keep a stiff upper lip and a hopeful heart.—(Petrolia Advertiser Topic.)

BREVITY IN SPEECH.

Much may be said for the statement made by Judge Hawley Mott when questioned by a reporter recently in Bowmanville as to the reason that he only spoke for 30 minutes at the Women's Canadian Club. Judge Mott said that any man should be able to express all he has to say in 30 minutes, and if he could not then he should not rise to speak. Some men are notoriously long-winded in an address, so long-winded in fact, that by the time they have concluded their talk the chances are ten to one that the audience have completely forgotten the first part of his remarks.—(Canadian Statesman, Bowmanville.)

ECONOMY AT SEA.

So rapidly has post-war ship design developed that a modern 40,000-ton liner costs less to run to Montreal than a 20,000-ton 30-year-old rival.—(London Saturday Review.)

WOMEN IN INDUSTRY.

To want to establish an inflexible rule and to deny women the right to earn their daily bread is a lot of nonsense; to pretend that replacing women by men in industry would allow the men to support their homes is another of those utopian theories which will not hold water, just as it is untrue to say that the majority of women seek employment as a hobby, to satisfy their taste for luxury and to be independent of men. The reverse in fact is true, for, in the majority of cases, the woman works because she needs to, of necessity, because the conditions of modern existence compel her to do so.—(Le Monde Ouvrier, Montreal.)

LEARNING A NEW TRICK.

Just when farm boys are adept at adjusting carburetors, the old horse stages a comeback and you've got to learn to knot a halter.—(Winnipeg Tribune.)

IT HAD TO COME.

There's a gal in old Kentucky who is deserving of a general vote of thanks, if not a public memorial. She is suing for $10,000 a vaudeville performer, who left the stage during the performance, ambled along the aisle and crooned to her. In her statement of claim she declares she was humiliated and embarrassed and that her health was affected as a result.—(Hamilton Spectator.)

THE UNFINISHED WORLD.

In 1834, a current magazine article reveals, an official of the United States patent office resigned because "Everything possible had been invented."

Since this gentleman left his post to the smug belief that the world was a finished product, the world's brains have invented the sewing machine, the typewriter, the electric locomotive, the air brake, wireless telgraphy, internal combustion engines, aeroplanes, cash registers, incandescent lamps, motion pictures and about a million and a half other devices which we now consider commonplace. — (Vancouver Sun.)

WITH BARED HEADS.

From time to time there are pictures in Toronto papers showing scenes at the funerals of prominent people, or again it may be some public function outdoors such as the opening of a new building.

The people appear to be well and comfortably dressed as a rule, that is if there is any comfort in a silk hat for a man. Often, though, it is noticed that many stand with bared heads in cold weather. They do so as a mark of respect. The same thing is done in nearly every other place.

Whether all these people can do so safely is something we do not know; in fact we have doubts. We do not believe the person to whom the honor is being paid, were he able to make his wishes known, would suggest that heads be bared by elderly people in cold weather. In many cases it is a sure way to invite a cold and possible serious illness.—(Stratford Beacon-Herald.)

THE EMPIRE

IDLE HANDS.

After every great war the spread of crime is attributed to the restlessness and the recklessness of the returned soldiers. We heard the same story after the Great War. It cannot be said now. According to Edward Mulrooney, New York Police Commissioner, the criminal of today has no skill, is utterly ruthless, and his average age is only eighteen years. These law-breakers are not men who have found it hard to settle down to work after war. Because of widespread unemployment they have never been in harness.—(London Daily Express.)

GOLD AND THE CONFERENCE.

The report of the experts on the agenda for the World Economic Conference confirms all the worst expectations. If the experts have their way, it is not to be a Conference to devise ways and means of emerging from the economic depression. It is to be a Conference to devise ways and means of forcing the whole world back upon the gold standard. From first to last these experts have approached the problems, not from the point of view of the workers, not from the point of view of the industrialists, but from that of the financiers—of the money-lenders. Unless there is quick and effective protest, the World Economic Conference is going to be little more than a new and international "bankers' ramp."—(London Daily Herald.)

LORD WILLINGDON'S RULE.

The law-abiding section of the community, Indian and European, owes a tremendous debt of gratitude to Lord Willingdon for the manner in which he has succeeded in restoring the symbols of law and order that had become so dreadfully defaced during the rule of his predecessor.—(Calcutta Englishman.)

BLOOD THICKER THAN WATER.

The cordiality that should exist between these two English-speaking nations—Great Britain and America—should be sponsored as much as possible, but cordiality must be promoted by correct information, and both sides must work to disseminate such information. The best agents, of course, will be the leading statesmen of both countries. Will Mr. Roosevelt take the initiative in this work in America?—(Kingston (Jamaica) Gleaner.)

BRITISH FILMS IN TRINIDAD.

Australia, New Zealand and South Africa are eager buyers of British pictures. Canada, as a film distribution centre, has hitherto seemed virtually identical with the United States, but British films are triumphing here too. The significance of Trinidad's acceptance of British films is thus seen. The distributing organization responsible for winning the co-operation of our local cinema owners are on the threshold of entering the entire West Indian market. This, we understand, will be the greatest colonial conquest made by the British industry. It must be the beginning of one more step in encircling the entire British-speaking areas of the Empire to cater for the major portion of their requirements in cinema entertainment.—(Trinidad Guardian).

HOARDING IN INDIA.

Those who persist in believing that all India still "hoards" precious metals and does not put them to any practical use have proof of their mistake right under their eyes. As Sir George Schuster mentioned, the improvement in sales of Post Office Cash Certificates indicates that some part of the proceeds of gold sales is being converted into other forms of investment even by the smallest class of investor. Then, too, the maintenance of the import trade is only explained by the fact that some part of the profits from gold sales is being used for current expenditure. As a large profit has been, and is being, made on sales of gold, it cannot be said that the utilization of that profit for current needs is equivalent to eating up the savings or capital of the people; the capital value of the original investment remains intact.—(Bombay Times of India.)

GOLD AND WAR DEBTS.

The inevitable return to some form of gold standard for all countries has come appreciably nearer in the last few weeks; but it is equally clear that no stabilization of currencies can be achieved while the war debts remain, with the implied necessity for the periodical transfer of huge amounts of gold from one country to another.—(The Melbourne Argus.)

Sinclair Lewis Advocates Cancellation of War Debt

London.—Sinclair Lewis, the writer, arriving here from the continent, proclaimed that Anglo-American friendship could save the world from a new war.

Lewis, professing a new-found affection for Great Britain, declared his belief that "modern civilization is a heritage worth keeping," and a contention that "the only countries which have a chance of retaining it are America and Great Britain."

Lewis, in an interview with the Daily Express, advocated outright cancellation of the war debts as "simply a matter of good business—not sentiment."

Air Shuttle Service Planned

Chicago.—Air-traveling visitors to the Century of Progress Exposition here this summer may be "set down" right at the fair's front door if they wish. A fleet of amphibian planes—ten-passenger, twin-motor ships—has been ordered to provide a shuttle service between the municipal airport and a special ramp on the shore of Lake Michigan.

British Air Fleet Maneouvres

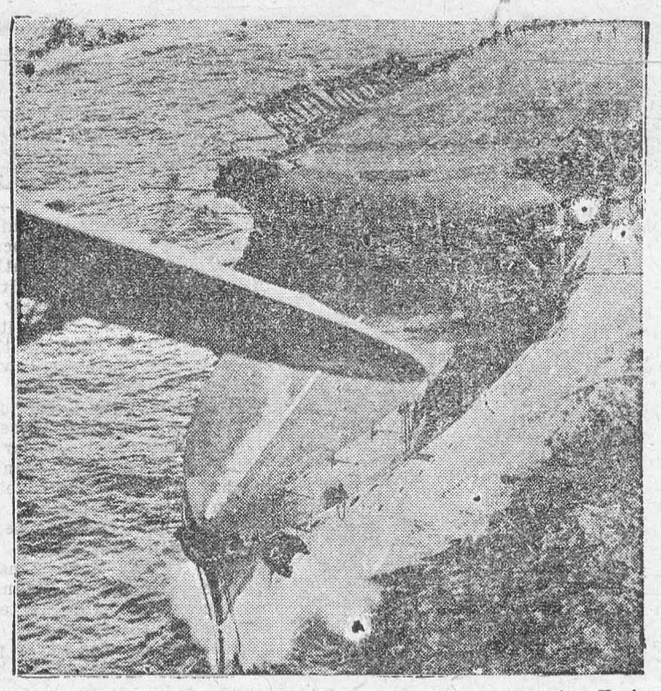

Just after taking off from the British aircraft carrier Furious, during annual exercises off the north coast of Africa en route to Malta. An unusual view of the giant carrier, while she is speeding ahead under full steam.

Campbell Says Speed Contests Develop Auto

British Racer States Valuable Lessons Learned Are Most Useful in Improving Models of Future

Daytona Beach, Fla.—Motor speed contests develop the automobile just as horse racing improves the breed, in the opinion of Sir Malcolm Campbell.

"I have often been asked," the British racer said, "what is the use of attempting these high speeds, but the answer is easy. Unless we progress we shall soon come to a standstill, and when this occurs we would immediately go backward.

"The lessons learn are most valuable, and, although the man in the street has no wish to travel at a speed of 200 miles an hour, yet in the course of time he benefits by information that is compiled, since a great deal of knowledge can be utilized in the touring car of tomorrow.

"We should never have possessed the powerful four-wheel brakes of today had not the racing car of yesterday developed this most important factor, and undoubtedly the tires of today owe a lot of lessons learned in the past by strains and stresses which racing has imposed on them."

Turning to a discussion of automobile record attempts, Sir Malcolm explained the governing factors at present are tires and condition of the course.

"Regarding tires," he said, "as we progress, so will they become more efficient and will be made to stand terrific strains and stresses to which they are subjected when these high speeds are attempted. And, naturally, it is only possible to achieve high speed under the most favorable conditions of the course."

An auto trip across the United States from Jersey City of Oakland was made in 86 hours and 20 minutes elapsed time.

O.A.C. Short Courses Packed With Practical Usefulness

Amazed at the amount of practical information which she has picked up in the ten-day short course in Farm Power, a woman who is operating a 150-acre farm in Norfolk County has has decided to return next week to attend two or three other short courses in which she is confident that she can get many practical ideas which will be helpful to her in the management of her home farm.

"I am glad that there are so many people taking advantage of these short courses, but after going through one of them and thus realizing its practical value, I am surprised that there are not five times as many people in attendance."

She is just one of many who are having similar experience at the Ontario Agricultural College this winter.

In all, there are 218 men and women, young and old, taking advantage of the various short courses which are under way at the present time. Two or three other courses of different kinds will open in the near future and these will undoubtedly bring a number more to take advantage of what is being offered by the College in these special winter courses.

World Conference, Debts, Trade

Whether the Conference meets or not, this monstrosity of the Great War is now clearly at an end, writes George Glasgow in the Contemporary Review. No political force can longer keep it going. No more political debt payments will be made. If the politicians of the world cannot agree to lower tariffs and thus to remove a gigantic barrier to trade; if the United States and France cannot agree to unloosen their hoards of gold which make the working of the gold standard impossible; then the wit of man and his innate resource for acclimatizing himself to any conditions will force him to resume his normal work in spite of the politicians and their tariffs and without the help of the gold standard; and experience suggests that he will succeed in doing so.

Off To French Indo China



Helen Boucher, pretty French girl, about to celebrate her 21 birthday, decided to celebrate in a proper manner. In a few days the flighty miss hops off for French Indo. China.

Flying Across Continents As Described By J. A. Mollison

Famous British Aviator Recounts Mental Experiences of His Adventures in the Air

Two essential things we want to learn when a famous flyer enters the confessional of autobiography: his thoughts and feelings in moments of crisis, and the mental outlook which sustains him in his life of hazard and adventure. The facts of his achievements most of us already know; they have become flying history.

Mr. J. A. Mollison's "Death Cometh Soon or Late" is an illuminating as well as thrilling narrative because it reveals the mind and emotions of the courageous record-beater who flew from Australia to England, from England to the Cape, across the Atlantic from east to west, and from England to Brazil, apart from War service in Waziristan and general test-pilot work which involved grave if less spectacular risks.

To-day's the Day

First, then, his outlook on life. It is, he confesses, "lamentably hedonistic," taking little or no thought for the morrow; but one which takes cognizance of the present and the near future, and finds the years to come beyond its range, is, I believe, ideally adapted to anyone who takes adventure for his goal . . . my outlook on life in fact is fairly adequately summed up in the words of a recently popular song, "To-morrow the skies may be grey, I dare say, but not to-day."

This lone flyer can also truly say of himself:

I am never more happy than when in a crowd. My own companionship quickly begins to pall. . . . On my long flights I have to drive continually on my nerves, singing, muttering and reciting poetry to myself to vary the monotony of loneliness. Not for me is the ideal contemplation of the true philosopher: my feelings can never pursue a level course. When I am left alone to think I only know the moods of ecstasy and depression. The airman who takes risks with his life is frightened to give free rein to meditations on the future.

Because of an element of laziness within him, he adds, which whispers of the joys of security in routine, one day his nerves will cease to rule him and his imagination will forsake him. Then "I shall become a contented bore. All that I think worth while will die that day."

The Ship At Night

It is deeply interesting, psychologically, to watch this cast of mind in action during the most crucial phases of his flights. We see grim courage and resource, but no Olympian indifference, no easy fatalism. Mollison lives to the utmost every successive moment, whether it be of trial or triumph. Everything that is happening within and without his cabin impinges on his mind with instant force. When, on the flight from Australia, for instance, he espied a brilliantly lighted ship about 120 miles out from Batavia, I somehow felt I must not leave it. I circled round it two or three times, while the passengers on deck gazed at me. The night was very dark, and it was a wrench to leave the only link with existence I saw that night. I pressed on, grateful for the clear weather, but beginning to feel the need of sleep. I continually shifted my position, adopting the most uncomfortable postures to keep myself awake. My ears began to play me tricks. I would fancy an interruption in the regular beat of the engine and start with sudden terror only to relax a moment later as I realized it was merely the fancy of my semi-dormant brain.

Making for Singapore he found that the petrol in his main reserve tank had completely run out:—

I started talking to my engine—"come along, that's it; come along, damn good; come along, thats it; come along damn good"; my eyelids were aching and sore and I repeated the monotonous refrain of my coaxings as my head nodded to and fro.

On the Atlantic flight of August last year he had to fly blind through the worst of Newfoundland fogs, for he could not see even the tips of his wings:—

I could only press on, straining my eyes in vain, hoping against hope that all would be well. My head ached, and I began to feel physically sick. The length of the crossing was telling on me, and I felt the drowsy numbness that I had experienced so often in my earlier flights beginning to attack me with ever-increasing force. Thus I flew on, philosophically resigned to the worst, but still hoping faintly that a miracle might happen that would see me through.

Scotch Economy

The miracle did happen, and he completed the flight at a cost, it is estimated, of only £10 6s. 3d. for petrol and 15s. for engine oil—a fact which induced an American editor to remark: "Took a Scotchman like Mollison to do it economcally. Wait, now, till Harry Lauder flies from Edinburgh to New York for sixpence!"

Mr. Mollison does not pretend that his outlook enables him to take serious defeat philosophically. At his first attempt to fly from Australia to England his machine failed to clear telegraph poles bordering his taking-off ground and was wrecked. Next morning I awoke in black despair. It was the worst day of my life. Oaths that I never suspected I knew came crowding to my lips as I lay thinking of the disaster. . . . I lay for hours and cursed myself for my bravado in taking off with a full complement of petrol. . . . I blamed the mechanic. . . . I blamed everything and everybody, but in my heart I knew that I had only myself to blame.

Mr. Mollison traces the spirit of adventure in himself to his grandfather, a Glasgow man who became an officer in the Turkish navy. It was first aroused in the direction of aviaton, he says, by Claude Grahame-White's early book, "With the Airmen," and his machine was the first young Mollison ever saw in flight. When the Great War came he realized his ambition by joining the R.A.F., and bombing work on the Indian frontier laid the foundations of a distinguished career.

"Death Cometh Soon or Late." But, luckily, not sufficiently soon to prevent Mr. Mollison writing a book which is a superb gesture of defiance in the face of danger and a beckoning to achievement and adventure.

Ford Sees Bright Future Nearing

Magnate Says Machine Age Has Barely Started as Yet

New York.—The New York Times recently published under a Detroit dateline a copyrighted interview with Henry Ford in which the automobile manufacturer declared that these are not bad times but good ones, and that we are on the threshold of an inconceivably bright future.

He said that it is the development of machines which will bring the bright new era and he smilingly dismissed technocracy.

"Technocracy sems to be misnamed," he said. I see little evidence of technical experience in it. Its diagnosis of present conditions is partly correct, but when it assumes that present conditions are permanent, when it forgets the fluid and progressive elements in life, it simply goes on the rocks.

"The machine age is barely started now. In the real machine age which is to come the dirt and ugliness and confusion and noise and disregard of human rights which are all about us today will be done away with. This is only the ox cart stage of the machine age.

RECOVERY GOING ON.

Although he declared no one knows just when industry will pick up, he said: "This period that we are going through right now is the recovery. The bad times were back in 1929 and before. That was the real panic—that so-called prosperous period. Business, at bottom, never was so bad as it was in what we called boom times. The managers were off the job. People weren't really working or really thinking. Now they are. We are seeing now the passing of an old era and the beginning of a new one better than anything the world has known before."

Ford talked enthusiastically about his program to restore prosperity to the farmer by teaching him to produce other commodities besides foodstuffs and of a system of decentralized industry, in which small, self-contained communities scattered over the country will be the units.

Postal Savings Popular

Buenos Aires.—The Argentine Postals Savings Bank continues to be popular, especially among school children in the country districts for whom special facilities were provided when the bank was established in 1905. Today the bank has 1,523,506 depositors with average deposits of 60 pesos ($12). Slightly more than half the amount now on deposit, 90,793,381 pesos, is interest that has accrued on the savings. There are 5,145 branches of the bank, of which 3,713 are in schools and 1,432 in post offices.

Scottish Business Plans Second Trade Trip Here

Glasgow, Scotland.—Scottish business men, it is reported have begun steps to organize a second trade mission to Canada to follow up success attained last year through the visit to eastern Canadian ports of the floating industrial exhibition aboard the steamer Letitia.

Business circles said the visit of the Letitia resulted in a considerable increase in trade between the Clyde district and the Dominion. They anticipated a second mission, probably headed again by the Duke of Montrose, would build up more business.

Makes Release Easier

Releasing the hand, or parking, brake on some cars which have a single brake system with two means of operation involves a trick that all drivers should know. The task of releasing the ratchet is simplified if the brake pedal is depressed at the same time.

GREAT BEAR MINERALS SYNDICATE

Offers you an opportunity to interest yourself in Canada's latest and greatest Radium-Gold and Silver Field.

At 6 2/3 Cents a Share

Write for particulars to
2006 Star Bldg., 80 King St. West, Toronto.

Name.....
Street.....
City.....

MOUNT ROYAL HOTEL Montreal

Going to Montreal?

Listen to this good news! Our room rates have been lowered. The schedule shown below gives all the thrifty details. Charles Dornberger and his famous Broadcasting orchestra has made the Mount Royal Dinner and Supper Dances one of the brightest spots in the social life of Montreal.

On your next trip to Montreal, let Vernon G. Cardy, our Managing Director, be your host. Let him show you why the Mount Royal is so famous. "The Home Away From Home."

Mount Royal Hotel

New Low Rates

Single rooms with baths, $3.00 up
Double rooms with baths, $6.00 up
Suites ..... $10.00 up

V. G. CARDY, Managing Director



GOLD STOCKS

We Are Issuing a New Circular Regarding Activity in These Stocks.

Copy on Request.

A. E. OSLER & CO.,
Established 1886
11 Jordan Street, Toronto
ELgin 3461

Highest Price Paid

for dressed and live poultry and eggs. Correspondence solicited.

EASTERN FARM PRODUCTS CO.,
423 St. Paul Street East
Montreal, Que.

$4 A.P.H. PANTS



guaranteed fully up to the standard. All pure first weave wool, equal to the most expensive cloth made in Canada for strength, warmth and durability.

Enclose $4.00 for sample pair; sent promptly by return.

CLAYTON'S
HALIFAX

Blonds Must Choose Climate For Health

Salem, Ore.—The Pacific Northwest is the only safe place for blonds in the United States, Dr. S. B. Laughlin, Professor of Economics and Sociology at Willamette University, declares. Lack of pigmentation to deflect the ultra violet rays of the sun places the blonds at a disadvantage in sunny lands, Dr. Laughlin said.

"The heat drives many middle westerners of the blond type to Southern California for their health," "There they feel fine for the first two or three days, artificially stimulated by the ultra violet rays of the sun. Then these same rays affecting them too strongly cause their downfall and we hear of complete breakdowns and suicides.

Paris Jottings

The Frenchman is proverbially fond of "panache." He not only likes to wear a hat with a tuft of plumes on it—the literal meaning of the word, but he has deep-rooted admiration for the dashing, romantic, foolhardy character which the word is commonly used to signify. Cyrano de Bergerac, the gallant swordsman and suitor in Edmond Rostand's play, is the perfect incarnation of this side of the French national character, typical of an idealism and an aspiration which all too seldom assert themselves alongside the French logical matter-o-f-factness. Crowds of Parisians from all ranks of life came to render homage to Cyrano, and to Rostand his creator, at the revival of the play here recently celebrating the thirty-fifth anniversary of its first presentation.

PARIS HONORS "METRO" MAN.

Paris also paid solemn homage lately to the person responsible for its most important underground monument, the Metropolitain. This remarkable underground railway system was opened in 1900, and it is still of prototype of subway transportation. It was due almost entirely to the genius and vision of M. Bienvenue, the "Father of the Metro," who has just retired from active engineering service. The Municipal Council conferred its highest honors upon him, acknowledging that but for his heroic persistence and Cyranesque inspiration, the work would not have been accomplished.

EIFFEL TOWER PUT TO WORK.

Paris has a "panache" all its own, an emblem and example of its love of the magnificent gesture for itself alone—the Eiffel Tower. Its slender tracery thrusts itself skyward as though it aspired to transfix the stars themselves and bring them back down to the bourgeois flatness of the rest of Paris. The city recently celebrated the centenary of Gustave Eiffel, unveiling a bust of the French engineer who built the 300-meter structure in 1889, just to prove it could be done. According to the tower's "Golden Book," King George of England was the first visitor to make the ascent from the lofty observation platform and view Paris and its surroundings at the top. He went up when only a child with his father, who was then the Prince of Wales and who became King Edward VII. Since then more than 15,000,000 people have ascended the monument. For thirty years it served only an ornamental purpose, but now it is one of the most important French radio stations.

VANISHING TRAMWAYS.

While the underground railway system continues to carry the great bulk of Paris's passenger transportation burden, the tramways on the surface are gradually being displaced by motor-buses. The Municipal Council early in the year voted a credit of 53,000,000 francs, about $2,120,000, for the purchase of new omnibuses, and announced that the total suppression of the tramways was to be effected as rapidly as possible.

Thus a new act is being added to the "History of Paris Transportation" pageant which recently paraded along the boulevards, as the climax of a six week's fete. Beginning with an early eighteenth-century mule litter, the procession depicted a dozen different epochs of transportation. There were sedan chairs, stagecoaches and early horse-buses. The first French bicycle took its proud but comic place in the parade, along with the first sputtering French motorcycle. One of the first French automobiles, a Panhard-Levassor of 1895, chugged along between the delighted crowds that lined the sidewalks of the boulevards, accompanied by a number of other early vehicles, including a fleet of pre-war taxis which won fame and honor by rushing French soldiers to the Battle of the Marne in 1914.—Christian Science Monitor.

If fortune favours you do not be elated; if she frowns do not despond.
—Ausonius.

One-half the workers of the world are engaged in agriculture.

What's Wrong Puzzle



There are from fifteen to twenty mistakes in each of the cartoons which will appear weekly on this page. See if you can find them and then compare with list which will be published next week.

Answer to Last Week's Puzzle.

Boy would not dive with umbrella.
Boy has shoes on.
Boy has shoes on wrong foot.
Boy has on hat.
Boy has only one eye.
Fish would not be around swimmers.
Gold club instead of fishing rod.
Cats do not swim.
"Parking" sign would not be there.
"Smoke Bird Seed" sign is incorrect.
Word "Bird" is upside down.
Automobiles do not fly.
Clock should be there.
Stars do not shine in daytime.
Bird is hanging upside down from tree.
Daisies do not grow on trees.
Frog is smoking pipe.
Numerals on clock in irregular order.

British Women Frown Upon Use of Cosmetics

For the most part, writes John Langdon Davies in "Harper's Magazine," the English woman regards the use of cosmetics, the proper care of the hair, the proper wearing of clothes, as turning a woman into a professional in the most deplorable sense of the word. She runs her house and herself on the assumption that she must be an unsullied amateur first, last and all the time.

In consequence one often feels that, whereas in France even the plainest women never give up, in England even the most potentially beautiful are as like as not never to begin.

Now it is quite possible that American women are too professional in their pursuit of the art of being and looking charming and that this accounts for the twelve-in-a-box feeling one sometimes has on the sidewalks of Fifth Avenue. It is certain that a lady hiker in rough tweed breeches, silk hose, thick walking shoes and lipstick has an amphibious air as she takes the train for an outing up the Hudson.

It is also certain that the English woman knows better how to dress for certain practical purposes such as getting wet in the rain. But it is a thousand pities that her cult of misguided amateurism prevents her from taking the little trouble that would make her natural charms irresistible.

A New Test For Motorists

It is not always easy to tell whether a motorist who has run amuck has been drinking or not, and a new method has been evolved for the purpose. A man who had been arrested for driving while intoxicated asserted most vehemently that he was one hundred per cent. sober. At the police station he was told that if he were perfectly sober he could blow up a toy balloon which was handed him. Of course he could, and so he blew it up. Then they tied a string round the inflated balloon, and a well known chemist tested the man's breath for alcohol—and found it, and plenty of it. This is said to show just how drunk a man is—Western Motorist.

Examination Howlers

The springbok is not an antelope, but a gazette.

Morte d' Arthur is written by Robert Louis Stevenson, who relates the story about Morte d' Arthur, King of the Roundheads.

Before Henry II died he recognized Henry of Navarre as his assassinator.

The government of South Africa is carried on from the Onion Buildings in Pretoria.

When the storm had debated, things were a bit calmer.—Selected.

The Good Life

"The good life is one in which the successful apportioning of one's time between work and the personal and social existence is achieved. It is one in which the individual loves his lifework; has congenial friends and time to enjoy their society; manages to travel a bit; has good food and good wine; lives in an environment in which he has the constant 'sense' of Nature; has a required amount of privacy and solitude; has time and the wherewithal to help others. This, at any rate, is the good life as I see it."
—Dr. Lion Feuchtwanger.

One day's catch of a trawler was sold recently in Grimsby, England, for $10,000.

"There is little recognized leadership in America today."—Newton D. Baker.

"Weak" Industries To Go Under New Italian Plan

Rome.—Premier Benito Mussolini's "Industrial Reconstruction Institute," designed to break the economic crisis and reorganize Italian industry on a healthy basis, has begun the process of weeding out weak and uneconomic industries.

The first decision of the institute was to float a 1,000,000 lire bond issue to finance the "demobilization section," which will liquidate weak concerns. The institute is not officially connected with banks, but is limited to industries. A previous financial organization, the "Instituto Mobilaire," was designed to help banks unload their industrial securities and thaw their frozen assets. The Reconstruction Institute will finance and improve healthy industries able to issue long-term loans and will provide for liquidation of uneconomic concerns through state aid for creditors.

Musolini's plan is for a "clean slate" in the Italian industrial system, just as he believes that a clean slate of war debts and reparations would be the greatest aid to international recovery.

The plan probably will be a blow to certain firms on the border line making a desperate effort to recuperate. It will wipe out those held to have no chance to make industrial progress. Mussolini expects the institute to settle national industry on a sound basis, signifying closer state control typical of the Mussolini system.

Crocus Dates Far Back In Horticultural Annals

The crocus has its home on the shores of the Mediterranean Sea and eastward into Asia. The name crocus is of Greek origin and means saffran. Saffran in turn is the English spelling of the Arabic word "zafaran."

The orange-yellow stigmas were dried and used in medicine of early times. They also were used in cooking, and still today the Persians and Spaniards mix them with their rice. In Greece and Rome, saffran was used as a perfume. It also was employed extensively as a yellow dye and still is today in certain sections of the old world. Commercial plantings of crocus for the manufacture of saffran are still to be found in Persia, Spain, France and Sicily.

To us crocus is one of the loveliest of all spring-flowering plants, although there also are fall-flowering crocuses in existence. Soon after the snowdrops have put in their appearance come the crocuses with their large showy blooms in white, yellow, purple, and stripes of lilac and purple on a white ground. Crocus must be grown in a sunny place. Otherwise the blooms do not open up fully.

Artificial Limbs

5 Years Guarantee.
METAL OR WOOD
Write S. J. DEW,
129 Church St., Toronto
TRUSSES Keep this ad

REDUCE FAT NOW

SAFELY - SIMPLY - SURELY

Women everywhere are now proving that British science has solved the problem of reducing excess fat without the slightest risk to health. LACEY'S REDUCING GUM is guaranteed harmless—not a salts physic. No dieting or rigorous exercising. Margaret Filmer, beauty specialist, writes:

"I have reduced 25 pounds with LACEY'S and feel better than I have for years. I have been recommending it to all my clients with gratifying results."

To regain the charm and beauty of a slender figure, chew LACEY'S after each meal. Recommended by British doctors. 75c A BOX AT ALL DRUG AND DEPT. STORES. If you do not live near a drug store, remit to LACEY'S, P.O. Box 286, Vancouver, B.C. Mailed postpaid. Booklet, "Be Slim and Enjoy Life," free on request.

REDUCE WITHOUT STARVING

By the Sea On Holiday

The place of our sojourn this year by the sea was an ideal little spot—

"All sand and cliff and deep inrunning cave."

And these words of Tennyson's give a very true description of the shores around the peaceful village on the coast, with its little white cots above the golden stretch of sand, sunning themselves in the pure sunlight, sparkling in the clear air. It was an ideal spot for a peaceful sojourn; it is a fair picture to conjure up in the Autumn twilight. How often will steal back to my memory that little village by the sea, ever as vivid and as fair in color and detail as a picture fresh from an artist's easel; its quaint street, each little fisher-homestead with its well-stocked garden of old-world flowers. . .

In the distance, back from the cliffs, stretched acres of wind-kissed forage, comprised of red sainfoin and giant crimson clover; and farther still stretched the ripening wheat, over which the cloud-shadows played at times, sketching on the miles of verdure, most fanciful pictures.

But the village itself had the greatest charm; ordered and exact in its life day after day, with its homecoming of the fishers at dawn, and the greetings in the little harbor down below; night after night the sailing out of the boats, merry voices down the dim streets at the hour when the stars were born above the foam. Besides a score of fisher-homesteads a shop or two comprised the village. From open doors might be seen hanging from rafters the tangle of nets, or wives at the thresholds mending the rends in them—the work of stormy nights. A source of great delight were the gardens, not so much for the sake of the flowers but because of the quaint names bestowed upon the blossoms. Honesty was a favorite flower, named by the fishers as "Silks-and-satins"; loved chiefly by most of us for its curious seed vessels, which glimmer like threaded moonstones. (This likeness of mine was verified when I discovered that the meaning of its name Lunaria, referred to the shape and color of the seed-vessels.) Alyseum Maritimum was known only by the name of "Snow-in-Summer," and the golden toad-flax around the garden gates as "Roving sailor."—In "From a Middlesex Garden," by Alfred H. Hyatt.

Bees Knew About Vitamins Long Ahead of Scientists

It now appears that the bees knew all about vitamins long before the latter became a matter of importance to scientists. Two British scientists have announced that the solution of the ageold problem of why some bees grow up to be queens and some to be workers is that the bees add the vitamin "E" to the jelly fed to prospective queens, while this vitamin is not included in the diet of the larvae that are destined to be workers.

Moreover, worker larva not more than three days old may be transformed into queens by a change of diet, they say.—Detroit News.

Hedgehogs which destroy cockroaches and beetles, are becoming popular as pets in England.

Absent-Minded Man (to shop assistant): "I want just a cheap umbrella, please, for leaving-in-the-tramcar purposes."

She: "Oh, good! You've asked father?" He: "No, dear. I've just been in a motor smash."

Fashion Drawing

TAUGHT AT HOME

Hundreds of Men and Women everywhere are making good money drawing ladies' fashions. Let us give you the benefit of our experience and prepare you for a successful future in this business. Write today for Free Booklet.

FASHION ART STUDIO
60 Front Street West - Toronto



These have been trying times for the farmer. They have, however, made him wise to the fact that efficiency in feeding livestock is the greatest factor in bringing success.

One farmer reports a gain of almost 3 pounds a day on 435 head of Hereford two-year-old steers fed mostly crops grown on his farm. The feed was ground and mixed with MOLASSES to make it more palatable and appetizing—easier to digest and assimilate.

MOLASSES is the great grain saver and a favorite with the most successful cattle feeders.

Your dealer will supply you with the finest quality Canada West Indies Molasses —Write for folder.

CANADA WEST INDIES MOLASSES CO.
5400 Notre Dame St. E. — Montreal.

MOLASSES
CUTS FEED COST
AND TURNS LOSSES
INTO PROFITS

Weak After Flu and Pneumonia

Joseph English is Well and Strong After Taking Dr. Williams' Pink Pills to Rebuild Health

"I feel we practically owe my brother's life to the benefit obtained from Dr. Williams' Pink Pills," writes Doris English of Fort Langley, B.C. "My brother took the 'flu' and, getting a chill, contracted pneumonia, which later developed into an abscess on the lung. After an operation and a long siege of illness, he was so thin and weak he was a sight. He had no appetite for food, and we weren't given much encouragement that he would recover. However, we found Dr. Williams' Pink Pills as good as they were advertised. From the beginning of the treatment there was a marked improvement. He soon had a good appetite, and his face took on a healthy color. He gained weight from the first. To-day he is well and strong, and hopes others may benefit from this wonderful remedy as he did."

Gained From The Start

Whatever the cause of a run-down condition of health, use Dr. Williams' Pink Pills. They create new red blood, which revitalizes the whole system and builds up new energy and vigor. For that reason they are equally good for young, growing girls. Get Dr. Williams' Pink Pills in the new glass containers from your druggist. 50c a package.

HAD RHEUMATISM FOR 20 YEARS

But None Since 1930

This man must have something like a record for suffering. He says:—"since 1910 up to 1930 — that is 20 years—I have been a great sufferer with rheumatism. I am pleased to say that since 1930 up to date, I have been free from that dreadful pain, simply by taking Kruschen Salts—and nothing else. I must say that 20 years is a long time to have that awful rheumatic pain about one."—W. P.

Your rheumatism is just like his and everyone else's. It is caused by sharp-edged uric acid crystals getting into your joints. Kruschen will dissolve those crystals away. Furthermore—if you keep up the "little daily dose" ever afterwards, it will never be possible for them to form again. Rheumatism will be gone for good.

FREE TRIAL OFFER

If you have never tried Kruschen—try it now at our expense. We have distributed a great many special "GIANT" packages which make it easy for you to prove our claims for yourself. Ask your druggist for the new "GIANT" 75c. package.

This consists of our regular 75c. bottle together with a separate trial bottle—sufficient for about one week. Open the trial bottle first, put it to the test, and then, if not entirely convinced that Kruschen does everything we claim it to do, the regular bottle is still as good as new. Take it back. Your druggist is authorised to return your 75c. immediately and without question. You have tried Kruschen free, at our expense. What could be fairer? Manufactured by E. Griffiths Hughes, Ltd., Manchester, Eng. (Estab. 1756). Importers: McGillivray Bros., Ltd., Toronto.

Classified Advertising

PATENTS.

DENNISON, H. J. S.—PATENTS, Trade Marks, Designs, Copyrights. All countries. 1007 Federal Building, Toronto.

AN OFFER TO EVERY INVENTOR. List of wanted inventions and full information sent free. **The Ramsay Company,** World Patent Attorneys, 273 Bank Street, Ottawa, Canada.

AGENTS WANTED.

AGENTS TO SELL MEN'S MADE to measure clothes. Splendid opportunity. Fenwyck Tailoring Co., Labelle Bldg., St. Catherine East, Montreal.

BUSINESS OPPORTUNITY

TORONTO OPPORTUNITIES—Grocery, delicatessen; beauty parlor; tobacco; bakery; tea room and beautifully furnished rooming house. Particulars, Homestead, 2 College, Toronto.

RE-TINNING

Milk Cans, Ice Cream Packers, Cheese Hoops. Your old cans made like new for less than half cost of new. Pasteurizers retinned at your own plant.

Toronto Cadmium Plating & Tinning Co. Ltd.
190 Edwin Avenue. Toronto



BABY'S OWN SOAP

"It's Best for You and Baby too"

IT'S LIVER THAT MAKES YOU FEEL SO WRETCHED

Wake up your Liver Bile —No Calomel necessary

For you to feel healthy and happy, your liver must pour two pounds of liquid bile into your bowels, every day. Without that bile, trouble starts. Poor digestion. Slow elimination. Poisons in the body. General wretchedness.

How can you expect to clear up a situation like this completely with mere bowel-moving salts, oil, mineral water, laxative candy or chewing gum, or roughage? They don't wake up your liver.

You need Carter's Little Liver Pills. Purely vegetable. Safe. Quick and sure results. Ask for them by name. Refuse substitutes. 25c. at all druggists. 54

for CHAPPED SKIN

Dilute Minard's with one-half sweet oil or cream. Apply once a day. For Frost Bite use the Liniment freely and undiluted.

25 No trouble. Very healing!

MINARD'S "KING OF PAIN" LINIMENT

CUTICURA

Soap for daily use.
Ointment to heal skin irritations.
Talcum ideal after bathing.

Soap 25c. Ointment 25c. and 50c. Talcum 25c.

SIMPLY WORN OUT?

Take Lydia E. Pinkham's Vegetable Compound

Can anything be more wearing for women than the ceaseless round of household duties? You have no time to be sick . . . you are tired . . . ailing . . . yet cannot stop. There comes a time when something snaps and you find yourself simply worn out.

Lydia E. Pinkham's Vegetable Compound will help you. Its tonic action will give you renewed strength, and will make your daily tasks seem easier to you.

98 out of every 100 women who report to us say that they are benefited by this medicine. Buy a bottle from your druggist today . . . and watch the results.

ORREN CASSELMAN DIES SUDDENLY

The community of Winchester Springs received a shock on Monday morning, Feb. 6th, 1933, when it became known that Orren Casselman, a man of strong character, had died very suddenly while at work in the woods with his son, Arnold. The end was very unexpected, as Mr. Casselman had been feeling in better health than for some months. He was born at the old homestead on July 18th, 1870, the youngest son of nine children; two sisters are still living, Mrs. Annie McEwen of Colton, N.Y., and Mrs. Arvilla Buyers of Chillawack, B.C. He is also survived by his widow and one son, Arnold, at home, to whom the sympathy of the whole community goes out in their sudden bereavement.

His schoolmates, neighbours and close companions are feeling keenly the loss of a constant, steady, reliable standby, who could and did fill his place every time. Being a man of resolute disposition, he was one of the stalwarts in practical temperance and fair play and "no" meant "no" when he said it and "yes" meant "yes". His father, Mr. Josiah Casselman, and mother, Elizabeth Liberty, were pioneers of this section, and the old homestead as bequeathed to "Orren" was hewn out of the forest and quarry and has been all remodelled and improved and now handed down as an inheritance, a conspicuous landmark, one of the best farms in old Dundas. What the value of such incidents in a community may be can only be revealed by time. What is better than the peace and joy and satisfaction of home, sweet home, even if it is mingled with earthly struggles here below. His sudden death in Mrs. Gallagher's woods on Feb. 6th, the large funeral in the United Church conducted by Rev. W. Ewart Cockram assisted by Rev. LeRoy and managed by Mr. Wallace of Brinston and the burial of the last remains in Maple Ridge cemetery in much respect and sympathy, as evidenced by the many floral tributes. The extended hand and the liberal help to all friends and neighbours, these with "Orren's" good traits and qualities, will long continue in the memory of all who knew him.

The hymns sung at the funeral were "The Sands of Time are Sinking," "Jesus Lover of My Soul," "What a Friend We Have in Jesus"; also a special number by Rev. Mr. and Mrs. LeRoy, "Mansions of Glory." The text was Matthew, chap. 24, verses 40-42.

The floral tributes were as follows: Pillow, by wife, son and daughter-in-law; spray by grandchildren; crown by Mr. and Mrs. Landreville, Sr., Mr. and Mrs. Landreville, Jr.; Mr. and Mrs. Chester Landreville Mr. and Mrs Douglas Landreville, Mr and Mrs. C. O'Brien, Miss Marguerite and Miss May Landreville; sheaf by Mr. T. Durant, Mr. and Mrs. C.J. Strader, Mr. and Mrs Leroy Strader, Mr. and Mrs. G. McIntosh, Mr. and Mrs H. Durant; sheaf by Mr Frank Cross. Miss Beatrice Cross and Mr. Willis Cross; spray: Mrs. Orren Coleman, Mr. Delbert Coleman, Mr. Eardley Coleman, Mr. Merrill Coleman; spray by the Legion.

The pall bearers were: Messrs Wm Davidson, Walter McIntosh, Michael Casselman, I.P. McIntosh, R.A. Ball and Wm. Steele.

WINCHESTER SPRINGS

Mr and Mrs. G. Shennette and Mr. and Mrs. E. Shennette of Williamsburg and Mr. Gilbert Beckstead of Grantley spent Sunday at the home of Mr. Walter McIntosh.

We are sorry to learn that Percy, the little son of Mr. and Mrs. Aden Casselman, has pneumonia. We hope Percy will soon be around.

Mr. and Mrs. R. Weaver of Richville, N.Y., spent a few days with Mrs. T.D. Nesbitt. Mr. Weaver returned home Tuesday, Mrs. Weaver remaining for some time.

A large number of young people attended the box social and dance held at the Orange Hall, Toys Hill, Tuesday evening.

Mr. and Mrs. C. Robinson, accompanied by Mrs. M. Allison, visited at the home of Mr. and Mrs. R. Craig, Metcalfe, recently.

Mr. Merrill Coleman, who has spent a few days with his sister, returned to his home at Toys Hill Monday.

Mrs. T.D. Nesbitt is a patient in the Civic Hospital, Ottawa. Her many friends hope for her recovery.

Miss Beatrice Cross returned to her home Monday, after spending some time with her aunt, Mrs. Orren Casselman.

Mrs. B. Casselman is spending some time with her son Aden.

Mr. and Mrs. James Casselman of Toys Hill spent Sunday evening with Mr. and Mrs. Mason Casselman. Miss Marion Casselman returned with them for some time.

Mrs. Alva Steel and children spent a few days with Mr. and Mrs. Wm. Steel at Toys Hill.

GLEN BECKER

The Misses Gladys Casselman and Lucille Froats spent Saturday afternoon with friends at Williamsburg

Miss Olive Hess of East Williamsburg is spending this week with friends in our Glen.

Mr. Mike Casselman and daughter Mrs. Eva Saddlemire, and granddaughter Muriel, called at Mr. Neil Hunter's Saturday evening.

Mr. and Mrs. Stanley McIntosh, accompanied by Miss Beatrice Saddlemire, spent one day last week at Cornwall.

Mr.and Mrs. Donald Taylor of Montreal were recent visitors at Mr. Roy Cassel'.s

Miss Jean Beckstead spent a few days last week with friends at Rowena.

Mr. and Mrs. Earl VanAllen and family spent Sunday at Kenmore.

Mr. and Mrs. Kenneth Beckstead spent Sunday afternoon at Mr. Frank Hess', Village View.

Miss Marcena Hess of East Williamsburg spent the past week with her sister, Mrs. Kenneth Beckstead.

GRANTLEY

Miss Marion Gordon of Ottawa spent the week-end at her home here.

Mrs. Alex Taylor and Miss Lillian spent Sunday atMr. and Mrs. Jas. H. Merkley's.

Mr. and Mrs Elburn Carr and children spent Sunday with the latter's parents, Mr. and Mrs. John Bogart, near Chesterville.

Mr. and Mrs. Alonzo Murphy and Mr. George Allen spent Tuesday evening with Mr. and Mrs. John Locke.

NEWS AND INFORMATION FOR THE BUSY FARMER

Ont. Cheese Production

"Contrary to the general impression," said George H. Barr, director, Dairy Branch, "the production of cheese in Ontario is increasing.

"Figures for the year 1932 show the production of cheese in this Province as approximately 80,000,000 pounds, compared with approximately 75,000,000 pounds in 1931. An increase of some 5,000,000 lbs., or about seven per cent., is worthy of attention, particularly when we know that the increase in quality is more than equal to the increase in volume."

Healthy Pigs

In an address at the outset of the Swine Demonstration Train, Dr. Lionel Stevenson, provinciol zoologist, emphasized the importance of health in growing pigs. Healthy pigs, if properly fed, should be ready for market at from six to seven months of age. Pigs that did not reach market weight at this age were either improperly fed or were not healthy. Internal parasites were one of the common causes of unthrifty hogs, and the farmer should always be on the lookout for possible infection from internal parasites. Sanitation and cleanliness were essential in the hog industry. Common treatments were recommended which may be secured by writing the provincial zoologist, Dr. Lionel Stevenson, Ontario Veterinary College, at Guelph, Ont.

Soy Beans in Kent

The winner of the soy bean championship, Mr. G.G. Finlay, at the recent International Grain and Hay Show at Chicago, began to grow soy beans as an all-round stock food when the European corn borer invaded the fields of Kent County in 1923.

Mr. Finlay at that time decided to adopt the O.A.C.-211 registered variety of soy bean seed. He sowed ten acres in 1924 and was rewarded with eleven large loads of matured beans, which he found to be relished by the cattle, hogs, sheep and chickens carried on his farm. The following year, the O.A.C. became interested in his proect and, noting his success, devoted their extension educational resources toward the rapid expansion of soy bean growing in Ontario.

He obtained a splendid yield of threshed beans on a seven and a half acre field that in 1930 was in alfalfa. After harvesting two cuttings of alfalfa hay, the third cutting was threshed for seed. The field was then fall ploughed and seeded to beans in late May, 1931. When the beans were harvested, they yielded 32 bushels to the acre.

By securing registered foundation soy bean seed, by annual field inspection, and by carefully selecting his seed each year, Mr. Finlay has raised his seed to a standard of perfection that enabled him to win the championship in the continental competition of the Chicago crops show.

Ontario Apples Only

"As a further indication of the growing demand for graded Ontario-grown apples, J.B. Fairbairn, deputy minister of Agriculture, has been advised that still another prominent Toronto fruit distributor will, in future, handle graded apples exclusively.

An inspector of this fruit house intimated to Mr. Fairbairn that his organization had adopted this policy because of the fact that it is now easy to procure almost unlimited supplies of carefully graded apples, grown in Ontario orchards. Another point mentioned was that the public demand for Ontario apples is increasing most noticeably.

Time to Improve

An appeal to farmers to improve their farms and livestock at this time, instead of simply marking time, was made by E.K. Hampson, ast president of the Ontario Experimental Union in a recent address: "The present is not a time for a negative type of farming. No progress can be made by that method. Probably never has there been a finer opportunity for improving herds with pure-bred foundation stock, and field crops with pure seed. Labour is more plentiful and cheap than it has been for years. May not these factors be taken advantage of in making some improvements? Farming in Ontario will be the ajor industry for many years to come, and we must adopt the long-erm vision of it with faith and ope that better times will return."

Fertilizers Sold in Canada

Of the almost innumerable brands f fertilizers offered to the public n the earlier days of the fertilizer usiness in Canada, there were hundreds of brands which contained so little actual plant food that they were practically worthless for the purpose for which they were purchased. This condition lead to the inclusion of a clause in the Fertilizers Act, 1922, requiring that every fertilizer sold in Canada contain not less than 12 per cent. of available plant food as nitrogen, phosphoric acid and potash singly or combined. In 1928 this minimum was raised to 14 per cent., which is the requirement still in effect. During the first year of the operation of the 14 per cent. total plant food requirement, hundreds of brands of so-called fertilizers were put out of the market.

This provision of the Act established a reasonable basis of minimum plant food content and undoubtedly has meant a material saving to farmers in the purchase of fertilizer and prevented many a disappointment in crop returns which would have resulted from the use of inferior and fradulent materials.

Grading and Packaging Result in Better Price

"Much has to be accomplished in the way of grading and packing, before the Ontario farmer can expect prices for his product, equal to the 'laid dwon' value of similar imported products."

New Zealand farmers, or producers on the Pacific Coast, because of their distant markets, perils of transportation, an dcompetition of home-grown products on those markets, are forced to pay more attention to grading, and attractive packing.

Farmers of this Province, however, in most lines have not been forced to do this, except in those products where there is an exportable surplus. Therefore, until the same attention in packaging and grading is given farm products for domestic consumption, it will be extremely difficult to organize home markets.

Current Reports

Fourteen young sows were sold from the Swine Demonstration Train at Shelburne in Dufferin County.

Many farmers in Halton County are endeavouring to secure men at this season of the year with the idea of employing them through the summer months if satisfied.

More interest is being show in Peel County in horses, owing to the low prices of farm products, and bidding at auction sales on horses is reported brisk.

Eggs have been selling on the Hagersville market in Haldimand County at 11c, 13c and 15c according to grade. Egg dealers report difficulty in disposing of the grade "extra," as there is apparently a 'cheap' complex in the mind of the consumer, causing him to buy a cheaper product.

Lincoln County reports that vegetable growers are getting their early cash crops started in greenhouses and there would appear to be at least the usual acreage of cabbage, lettuce and early tomatoes grown.

Livestock in Middlesex are in better than average condition, most feeders having ample feed to carry them through the winter.

There is increased interest manifest in the eradication of tuberculosis in Norfolk County, judging by the number of enquiries and new entries under the accredited herd system.

In Wentworth there is a brisk demand for good work horses on farms at present, and they are commanding an excellent price, first class young horses selling from $100 to $175 each. Custom hatcheries look for an increased business in chicks for 1933.

There has been a movement in purebred livestock in Peterborough ounty, nine good young bulls having been purchased by farmers at prices around $50. each.

Livestock generally is thinner in Glengarry than usual due to scarcity of feeds as most farmers have been feeding carefully.

In order to give service to the farmers of Renfrew County, custom seed-cleaning prices at the Renfrew plant are only about half what they were last year.

MR. RICHARD LEWIS

The death occurred early Sunday morning, Feb. 19th, 1933, at his home at Williamsburg, following a short illness, of Richard Lewis, aged about 80 years. The late Mr. Lewis was a life-long and highly respected resident of Williamsburg.

The funeral services were conducted at his late home on Monday afternon by Rev. A.M. Russell, pastor of the United Church.

Surviving are four sons and one daughter: Herman of Elma, Joe and Abram at home, John in the Western provinces; and Mrs. M. Reid of Cass Bridge. His wife and two daughters predeceased him a number of years ago.

Interment was made in the Williamsburg cemetery.

WANTED

House to Rent, preferably on Main St.; 5 bedrooms, modern conveniences, good state of repair, for May 1st.

Apply DRAWER 339,
Morrisburg, Ont.

cp

MILCH COWS FOR SALE

The undersigned has a number of accredited Milch Cows for sale.

Apply

BRYCE MOORE,
Lyn, Ont.

8 miles north of Brockville on Highway No. 29. cp



"Why no, we're never lonesome"

"You must be lonely these days," Joe Hanley suggested, "now that young Jim has left home."

"Why, not at all," replied Old Jim, pointing to the telephone with a smile. "We talk with the lad on Long Distance every week. And it's almost as good as seeing him."

"Isn't it expensive?"

"Why no, station-to-station night rates make it about 25 cents."

Let Long Distance keep you in touch with friends and relations. It is quick, clear, dependable and the cost is trifling.

For 30 cents you can telephone about 100 miles by making an "any-one" call (station-to-station) after 8.30 p.m. See list of rates in front of directory.

THE BELL TELEPHONE COMPANY OF CANADA — LOCAL LONG DISTANCE TELEPHONE

Long Distance is surprisingly inexpensive

The Leader

SUBSCRIPTION RATES

$1.50 per year, strictly in advance, to any address in Canada; when not paid within three months, $2.00 per yer to any address in Canada. Foreign subscriptions, $2.00 in advance. All subscriptions date from the first day of the month.

ADVERTISING RATES

Display or open advertisements, one insertion, 50c per inch; second and following insertions, 35c per inch; 200 inches and over, by contract, not over one year, 20c per inch. All Legal, Government and Municipal display advertisements will be charged at 50c per inch, regardless of number of inches or number of insertions.

200 inches or more must be reserved at time of making contract in order to earn the 20c per inch rate, and no rebate will be allowed the advertiser, should more than 200 inches be taken out within one year, without having been reserved by contract.

Should the advertiser fail to take out the number of inches contracted for, the amount of space used will be charged at the regular card rate in force at the time of making contract.

Lost, Found, To Let, Wanted, Articles for Sale, etc., 5 lines and less first insertion 50c; each subsequent insertion 35c.

NOTE—All small advertisements received by mail must be paid in advance.

Government, Legal and Municipal Notices, By-laws, Election Readers, etc.: 15c per line for the first insertion; 10c per line for each subsequent insertion; 12 lines to the inch.

Advertisements ordered for insertion without instructions will be published until instructions are received to discontinue same.

Notwithstanding anything to the contrary that may appear in the contract, cuts left in our possession more than 30 days after date of insertion will be destroyed.

THE LEADER PUBLISHING CO.,
LEO LAURIN, Ed. & Mgr.
Morrisburg, Ont., Jan. 31, 1933.

SPRING TERM

Brockville Business College, 2 Court House Avenue (founded 1883) announces Spring Term from April 3

Business, secretarial and civil service courses. Send for rate card, boarding house list and monthly placement bulletins.

W.T. ROGERS, Principal,
Telephone 373

DR. CURRIE

DENTIST
Office over Bradfield's—Phone 150

DR. K. A. BLANCHER

DENTAL SURGEON
Ground Floor, Post Office Block,
Corner Main and Locke Sts.
Telephone 251 Morrisburg.

A. L. CREWSON, M.D. C.M.

(McGILL) L.M.C.C.
EYE, EAR, NOSE AND THROAT
Office open 9-12, 1-5; Saturdays 9-12
OFFICE:
122 Sydney Str. CORNWALL
MORRISBURG:
Tuesday Evenings from 7.00 p.m.

R. F. LYLE

Barrister, Solicitor, Notary, Etc.
Solicitor for Village of Morrisburg
Barry Block, Main Street,
MORRISBURG ONTARIO.

ARTHUR FLYNN

BARRISTER, Etc.
MORRISBURG — ONTARIO

H. O. HESSELL

Barrister, Solicitor, Notary Public
Law Office:
MORRISBURG — ONTARIO

EYE SIGHT INSURANCE

You insure your automobile, piano, home, health—why not your eyesight?

Proper, scientific examination of your eyes and the application of properly fitted glasses constitute Eye Sight Insurance and Comfort. That is what our service is. We do not use any drugs.

J. MILES WHITTEKER,
Optometrist
Phone 18 — Morrisburg.

MARKET YOUR EGGS

Market your eggs at Schell's store and obtain highest prices.

We are paying:
17c; 14c; 12c.

Closing on Tuesday and Friday at 6 p.m.

ROY SCHELL.

for Backache



WOOD'S PHOSPHODINE



The Great English Preparation Tones and invigorates the whole nervous system, makes new Blood in old Veins. Used for Nervous Debility, Mental and Brain Worry, Despondency, Loss of Energy, Palpitation of the Heart, Failing Memory. Price $2 per box, 3 for $5. Sold by all druggists, or mailed in plain pkg. on receipt of price. New pamphlet mailed free. THE WOOD MEDICINE CO., TORONTO, ONT.

with FISHER NO-DRAFT VENTILATION

with CUSHION-BALANCED ENGINE

with "STARTERATOR" SIMPLIFIED STARTING

with SYNCRO-MESH AND SILENT SECOND

THE NEW CHEVROLET SIX is a real joy to drive

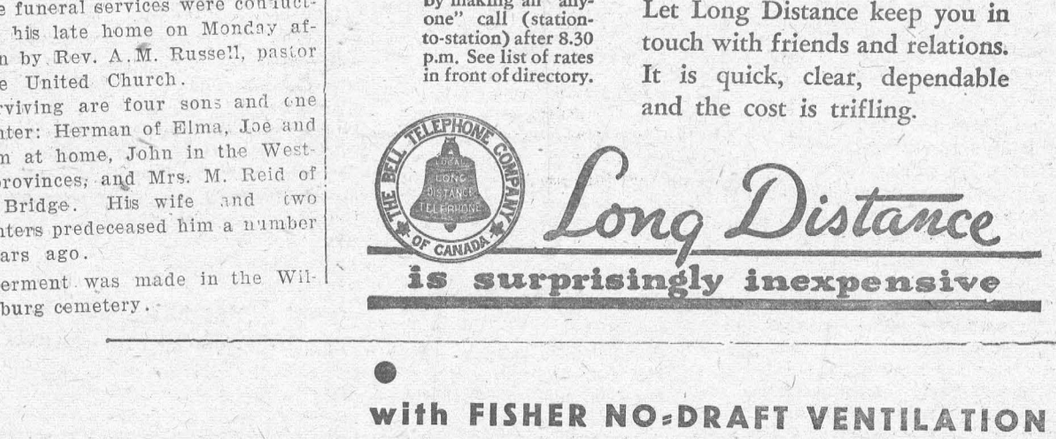

YOU'LL get a brand-new thrill when you take the wheel of the new Chevrolet Six! It's the biggest low-priced car—smooth and easy-riding. The smartest—with its Air-Stream Styling. You'll vote its No-Draft Ventilation and Safety Glass windshield indispensable. You'll find it so easy to handle, too—because of Silent-Second Syncro-Mesh shifting . . . Starterator . . . Cushion-Balanced engine . . . larger brakes. The new Chevrolet is Made to Order for Canadians—the biggest value in Chevrolet history. Come for a ride—drive it—see for yourself! C-7D

WHAT 30,000 MOTORISTS TOLD US

This "Automobile Buyer's Guide" tells about our recent survey among Canadian motorists and provides information which you will find valuable in choosing your next car. Send coupon for free copy:



Customer Research Dept.
General Motors Products of Canada, Ltd., Oshawa, Ont.

Name.....

Address.....

PRODUCED IN CANADA

D. MELVIN, Winchester

Assoc. Dealer, FRED F. WELLS, MORRISBURG.

OUR CORRESPONDENTS

WILLIAMSBURG

Mrs. J.D. Beckstead, Mrs. Jessie Seeking and little daughters, Catherine and Jessie, were guests at the home of Mr. and Mrs. Arthur Nash of Morrisburg on Saturday afternoon

Mrs. Peter McIntosh, Miss Beatrice McIntosh and Mrs. Merle McIntosh spent last Thursday in Ottawa, the guests of Mr. and Mrs. Lynden Shannette.

Mr. and Mrs. Alfred Casselman and Mrs. Eva McIntosh of Berwick, Mr. W.W. Casselman of Williamsburg, Mr. and Mrs. Iden Whitteker and family of Elma, Miss Iva Whitteker of Ottawa and Mr. Walter Whitteker of Kenmore were recent visitors at the home of Mr. and Mrs. Edwin Whitteker.

A public meeting was held lost Friday night in Dr. Locke's clinic to discuss the building of a community hall in Williamsburg.

Mr. and Mrs. J.W. McIntosh, Miss Mary and Master Douglas of Ottawa were guests at Sunny Brook farm on Sunday.

Miss Olive McIntosh of the Ottawa Normal School spent last week-end with her parents, Mr. and Mrs. Bernice McIntosh at Elma.

Mrs. Edwin Whitteker has returned home after spending a couple of weeks at Iroquois with her daughter, Mrs. Ray Moorehead, who has been seriously ill with an attack of grippe.

Mrs. J.C. Payne of Brinston and Mr. W. Payne of Kemptville were guests of Mrs. J.D. Beckstead on Wednesday of this week.

Miss Florence McIntosh returned home on Tuesday after spending a couple of days with Mr. and Mrs J.W. McIntosh and Mrs. Alice Strader.

The Young People's League of the United Church, Williamsburg, held a very enjoyable skating party at the Morrisburg Arena on Monday evening of this week. About twenty members took part in the evening's enjoyment.

At a recent meeting of St. Peter's Luther League, it was decided to observe the Thirtieth Anniversary of the organization of the League. A League supper is being held in the church basement on Friday evening, Feb. 24th, at 6.30 p.m. The anniversary service will be held on Sunday evening, Feb. 26th. Rev. J. H. Reble, president of the Canada Synod , will deliver the sermon. There will be no morning service at St. Peter's this Sunday, as Rev. Cronmiller is assisting at the dedication service of the new parish hall at Morrisburg.

WOMEN'S INSTITUTE

The regular meeting of the Williamsburg Women's Institute was held at the home of Mrs. Oscar Beckstead on Thursday evening, Feb. 2nd, with a goodly number present. The president, Mrs. A. Whitteker, presided. The meeting opened by singing the Institute Ode, after which the minutes of the previous meeting were read by Miss Violet Trickey, who acted as secretary in the absence of Mrs. Ed. Casselman. The roll call was responded to by "My Full Name." Correspondence was read and several items of business disposed of.

The erection of a community hall was discussed, an a committee appointed to interview the Township Council and village trustees. The project meeting with their approval, a joint meeting of the Women's Institute, township council and village trustees will later be called, to which all the villagers and interested persons will be invited.

A motion was passed that a donation of $10. be sent to a needy family, where there is illness.

After the business part of the meeting was disposed of, the Misses Maude and Florence Marcellus rendered a duet, which was very much appreciated. A social time consisting of games, community singing and contests was very ably conducted by Mrs. Claude Casselman and Miss Ruby Barkley.

Following this, refreshments were served, which everyone enjoyed, and the meeting closed by singing the National Anthem.

A very hearty vote of thanks was extended to Mrs. Beckstead for the use of her home.

CHURCH ROAD

Mr. and Mrs. Jas. H. Wells and family of Montreal spent the week-end at Mr. E.J. Schwerdfeger's.

Mr. and Mrs. Roy Styles and son Gerald spent last Friday evening at Mr. Wm. Barkley's, Boucks Hill.

Mr. and Mrs. John Froats, Mariatown, were Sunday guests at Mr. Wm. Dafoe's.

Mr. D.J MacMillan, Grantley, was a Sunday guest at R.J. Schwerdfeger's.

Mr. and Mrs. Howard Smith and family, Morrisburg, spent Sunday at Mr. Henry Schwerdfeger's.

Mrs. Geo. Prunner and Mrs. Munro and baby spent Sunday with Mr. and Mrs. Ernie Cassell.

Mrs. Harry Bowman spent the week-end at her parental home here

Mr. T. Barkley spent Sunday at Mr. Jeff Schwerdfeger's.

Mr. and Mrs. Marcus Fetterly and Miss Grace of Boucks Hill, were guests of Mr. and Mrs. Roy Styles Monday evening.

Mr. and Mrs. Roy Styles and Gerald spent Wednesday evening at R.J Schw[illegible]r's.

Mrs. Henry Schwerdfeger and Miss Gladys spent Monday with Mrs. Jas. Schwerdfeger.

Mr. and Mrs. Wm .Bowman, Glen Becker, were recent guests at Mr. Roy Styles'.

Mrs. R.J. Schwerdfeger spent Sunday with her parents, Mr. and Mrs. J.J. Styles.

Messrs John and Murray Styles were in Cornwall on Tuesday.

Mr. and Mrs. Roy Styles spent Sunday eve at Mr. Wm. Bowman's, Glen Becker.

Mr. and Mrs. R.J. Schwerdfeger spent Saturday evening at Mr. Roy Styles'.

Mrs. Russell Link and little daughter spent the week-end at Mr. Ed. Strader's, Iroquois.

A number of the young folks attended the party at Mr. Bob Froats' Tuesday evening.

Mr. and Mrs. M. Hyslop, Iroquois, were Sunday visitors at Mr. Simon Schwerdfeger's.

Mr. M.S. Beckstead of Williamsburk was a business caller here on Saturday.

Miss Yvonne Link has been very ill with tonsilitis.

AULTSVILLE

Mr. and Mrs. Chas. Rombough, Miss Zella Hanes, Mr. Claude Hanes were in Cornwall on Sunday. Claude remained in Cornwall to attend the funeral of his uncle, the late Mr. H. Jackson.

Rev. and Mrs. W.A. Morrison, the Misses Jessie and Isobell Morrison and Luella Hanes were in Cornwall on Saturday.

Rev. Mr. R.C. Sinclair returned home after spending a couple of months in Ottawa.

Mr. Frank Shaver, M.P., and Mrs Shaver, of Ottawa, were in town on Saturday.

We are glad to report at time of writing that Mr. Joseph Lague is slowly gaining. We hope to see him out soon.

Mrs. E. VanAllen, Mrs. Sanford Wells and baby, and Mrs. A.N. Dafoe were in Cornwall on Thursday.

HOASIC

Mrs. John O'Shaughnessy spent a few days last week with her daughter, Mrs. Weldon Beckstead, and Mr. Beckstead, of Elma.

Mrs. M.E. Swerdfeger and daughters Shirley and Estrel, spent one day last week with Mr. and Mrs. Jacob Swerdfeger.

The play, "Arabian Nights," in Colquhoun Hall was excellent. Every one of the actors took his or her part real well. Aultsville Anglican Guild presented the play.

Mr. and Mrs. Delbert Sudds and family took tea with Mr. and Mrs. Geo. C. O'Shaughnessy on Sunday.

Mr. and Mrs. John McNairn spent Tuesday evening at Durham Wells'.

Mr. and Mrs. Chesley Swerdfeger and Misses Dorothy and Audrey, and Mr. Milton Barkley of Newington, were Sunday guests of Mr. and Mrs. W.H. Swerdfeger.

We were sorry to learn that Mr. Weldon O'Shaughnessy, Elma, was taken to the General Hospital, at Brockville last week. We trust he will soon recover.

We are glad to learn that Mrs. Frank Wells, who has been a patient in the Cornwall General Hospital, was able to return to her home here on Sunday, and is resting as well as can be expected. We hope for her speedy recovery.

ARCHER

Mr. and Mrs. Selim Shaver and Mr. and Mrs. Roy Shaver visited Mr. and Mrs. Ellison Dennison Sunday.

Max Sherman of Quebec made some calls here on Monday.

Messrs Robt. Storey and Raymond Prunner were calling in our hamlet recently.

Miss Hilda Gallinger of Summerstown spent the week-end at her home here.

Mr. Garnet Dennison was in Williamsburg on Saturday.

Miss Laura Wagner of Gallingertown spent a day last week with her sister, Mrs. Shalor Heagle.

Visitors and callers at H.A. Gallinger's over the week-end were Mr. and Mrs. Clarence Loucks and family of Cardinal; Mrs. Gertrude Weagant and son Robt., Mr. and Mrs. Bernice Gallinger and son Lyle, and Miss Hilda Gallinger.

CEDAR GROVE

Mr. and Mrs. Fred Dafoe and daughter Greta were Saturday evening guests at the home of Mr. and Mrs. Obediah Gallinger, Bush Glen.

Mr. and Mrs. Ernest Styles of the Grove were week-end guests at the homes of Mr. and Mrs. Fred Cunningham of Odessa, Ont.

Mr. and Mrs. Fred Dafoe and Miss Greta visited at the home of Mr. and Mrs. David Alguire of Gallingertown Sunday.

Mr. and Mrs. Frank Dafoe and family spent Sunday at the home of Mr. and Mrs. Wesley McCaslin of Iroquois.

Mr. Chas. Black of Chesterville was the guest of Mr. and Mrs. Willis Wereley on Tuesday evening.

Mr. and Mrs. Cecil McConnell of Massena were week-end guests at the home of Mr. and Mrs. Frank McConnell.

Mrs. Wm. Neill and daughter Jessie of Gallingertown were Saturday evening callers at the home of Mr. and Mrs. Frank McConnell.

Rev. Mr. Morrison of Aultsville was calling in the Grove on Friday.

Rev. Mr. Clarke and Mr. Clarence Baker of Aultsville were callers at the home of Mr. Geo. Dafoe on Thursday.

Mr. Frank McConnell accompanied Mr. Cecil McConnell of Massena to Prescott Saturday evening, and attended the hockey match between Iroquois and Prescott Juniors.

Mr. Frank Dafoe is spending this week in Lunenburg.

ELMA

Mr. and Mrs. Silas Harper and family visited at Mr. and Mrs. Asa Harper's on Sunday.

Mrs. Andrew Allison of Dunbar visited her mother, Mrs. M. Thom on Thursday.

Mr. and Mrs. W.T. McMartin, Mr. and Mrs. J.W. McMartin, Marion and Douglas, visited with Mr. and Mrs. Kenneth McDonald, Winchester.

Mr. and Mrs. A.N. Barkley and Miss Helen were guests on Saturday of Mr. and Mrs. Sam Kyle of Colquhoun.

Miss Marion and Donald Kyle spent Sunday at Mr. A.N. Barkley's.

Mr. Ben Barkley is still under the doctor's care.

Mr. Asa Harper and Garnet visited at Mr. Silas Harper's, Hoasic, on Friday.

Mrs. Nellie Merkley and children spent the week-end with her parents Mr. and Mrs. W. Pemberton.

Mrs. Clifford Herriman and children spent Saturday at Donald McIntosh's.

PAYNE VALLEY

Mrs. Rupert MacIntyre spent one day last week with Mrs. C. Shaver

Mr. James Eligh, Finch, spent Thursday with Mr. and Mrs. Geo Eligh.

Mr. and Mrs. Donald McIntosh, of Finch, spent Friday evening with Mr. and Mrs. Dan Campbell.

Mr. and Mrs. Geo. Eligh and baby Boyd Stephenson, spent Saturday with Mr. and Mrs. Meredith Garlough, Williamsburg. Mrs. Garlough and baby accompanied them home, and are spending the week with her parents.

Mr Donald Shaver spent Sunday with his daughter, Mrs. Wendall Henry and Mr. Henry, Berwick.

Mrs. Dan Campbell spent Wednesday with her mother, Mrs. J.M. McLennan, Moose Creek.

Mr. and Mrs. George Eligh and baby Boyd Stephenson spent Wednesday with friends at Cornwall.

HANESVILLE

Visitors at Mr. Geo. Hodge's on Sunday were Mr. and Mrs. Percy Brown and Cecil, and Miss Eva Hodge of Prescott; Mr. and Mrs. Morris Serviss and baby of Iroquois.

Mr. and Mrs. Arnold Fader were Sunday visitors at Mr. Jno. McKercher's at Brinston.

Mr. and Mrs. Jno. Murdock spent Sunday with Mr. and Mrs. James Murdock.

Mrs. Ralph Hanes is spending a few days with Mrs. Wm. Lindsay of Domville.

Miss Luva Kennedy was a week-end visitor of Miss Zelma Gilmour.

Mr. and Mrs. Floyd Barkley and family visited Mr. and Mrs. Wm. Barkley on Saturday.

A number from here attended the anniversary tea meeting at Pleasant Valley on Monday evening.

Miss Gladys Fader spent Saturday with her aunt, Mrs Arnold Fader.

Mr. O.A. Irvine spent one day last week with his daughter Stella, at Prescott, who is at her grandmother's, sick with la grippe. We hope Stella will soon be able to return to Normal.

Mrs. Lloyd Cook has returned home after spending a couple of weeks with friends at Hanesville.

Mr. and Mrs. Wilbert Safford were callers in this town last Friday.

Mr. Harold Merkley of Grantley spent one day last week with Johnson Fader.

STRADERS HILL

Mr. and Mrs. Ross Hanson and Mrs Henry Hanson and Willie Farmer spent Wednesday afternoon with Mrs. Wm. Houlahan and Mrs. J. Mallan at Morrisburg.

Mrs. Lloyd Cook and baby are spending some time with friends at Hainsville.

We are sorry to say Mrs. Pearl Cook is sick with grippe. We hope to see her out again soon.

Mr. and Mrs. Harvey Pitt, Mr. Acel Hanson of Prescott, Mr. and Mrs. Clinton Pitt of Williamsburg, took tea with Mr. and Mrs. Ross Hanson Monday evening.

Mr. Helmer of Winchester was a visitor at Mr. and Mrs. B. Strader's Friday.

Mr. and Mrs. Guy Strader and little Donald were guests of Mr. and Mrs. B. Johnston at Dixon Friday evening.

Mr. and Mrs. G. Reddick and Mary McIntosh of Spencerville called on friends here Sunday afternoon.

We are sorry to report Mrs. O. Cook on the sick list. We hope to see her out again soon.

NEWINGTON WEST

Mr and Mrs. Cecil Gove of Cedar Grove spent last Thursday with Mr. and Mrs. Geo. Campbell.

Mr. and Mrs. Earl Bowman spent a few days with Mr. and Mrs. Geo. Summers and Miss Olive.

Mr and Mrs. Henry Beckstead of Farrans Point and Mr. and Mrs. Ross Holland and Mr. Dewan, all of Lisbon, N.Y., called on Sunday at Mr. Geo. Summers'.

Miss Mina Hawn of Newington is spending a few days at Mr. Warner Campbell's.

Cook's Regulating Compound



A safe, reliable regulating medicine. Sold in three degrees of strength—No. 1, $1; No. 2, $3; No. 3, $5 per box. Sold by all druggists, or sent prepaid on receipt of price. Free pamphlet. Address:

THE COOK MEDICINE CO.
TORONTO, ONT. (Formerly Windsor)

VILLAGE VIEW

Mr. James Merkley, also Mrs. Frank Hess were recent callers at the home of Ed. Deeks.

We are glad to welcome Clare Jarvis in Village View for some time

Mr. Douglas Merkley of Courtland is spending his holidays at his parental home, Mr. and Mrs. Frank Merkley's.

Mr. and Mrs. Alvin Ault of Iroquois spent Sunday with Mr. and Mrs. Edward Deeks.

Mr. and Mrs. Alex Ault of Ogdensburg called at Edward Deeks' home.

Mrs. Milo Beckstead of Ogdensburg is spending some time with relatives here.

Mr. J.M Deeks and son Edward called on friends at Morrisburg on Monday afternoon.

Miss Olive Hess and Miss Jean Beckstead spent Monday afternoon with their friend, Miss Laura Deeks.

Miss Marjorie Ryan of Brockville is spending some time with her grandparents, Mr. and Mrs. Frank Merkley.

Mr. Alex Shaver and brother Peter called at Mr. Cook Casselman's home recently.

Mr. Clare Jarvis spent Sunday at the Jarvis home in Morrisburg.

Mr. and Mrs. Mason Deeks and daughters called at Thomas Irving's home, Brinston on Sunday.

Visitors at Mr. and Mrs. Frank Hess' on Sunday were Mr. and Mrs. Kenneth Beckstead and daughter Betty, also Mr. Ray Beckstead of Glen Union.

Miss Nina McGowan spent the weekend at her parental home at Dixons Corners.

Mr E Wells of Aultsville spent Sunday evening at the Deeks' home.

Miss Eileen VanAllen is spending some time visiting friends at Kenmore.

Miss Jean Beckstead returned home recently, after spending the week-end with her aunt, Mrs Mackenzie Seeley of Irena.

MORRISBURG--WADDINGTON
INTERNATIONAL FERRY

Morrisburg, Canada. Waddington, U.S.A.
STANDARD
WINTER TIME TABLE
Effective December 5th, 1932.
Weather and other circumstances excepted.

Leave Morrisburg, Ont.	Leave Waddington, N.Y.
8.00 a.m.	8.45 a.m.
10.00 a.m.	10.45 a.m.
12.00 noon	12.45 p.m.
2.00 p.m.	2.45 p.m.
4.00 p.m.	4.45 p.m.
6.00 p.m.	6.45 p.m.
*8.00 p.m.	*8.45 p.m.
10.30 p.m.	11.00 p.m.
Saturdays *Sundays	*Holidays

..RATES—Motor car $1.00; passengers 25c each; return free on the same day. Please retain return ticket for return trip. No extra charge Saturdays, Sundays, Holidays.

GEORGE D. HOWITH,
Vice-President & Managing Director,
Morrisburg-Waddington International Ferry

Children Cry
FOR FLETCHER'S
CASTORIA

TOYES HILL

Miss Bertha Coons returned home Monday after spending the past two weeks with friends in Chesterville.

Miss Irma Moore is spending some time in Williamsburg.

Mr. and Mrs. Clifford Wylie spent Sunday evening with Mr. and Mrs. Henry Hanson, Strader Hill.

The sympathy of this community is extended to Mrs. Effie Casselman and Arnold, of Winchester Springs, in the death of their husband and father, the late Orrin Casselan.

Safety Glass...



another reason why

McLaughlin-Buick

gives MORE AND BETTER MILES...

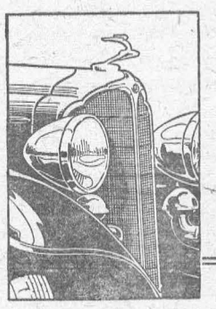

As you sit in the new McLaughlin-Buick and relax in its great physical comfort . . . think of the mental comfort afforded by its Safety Glass equipment. All the new McLaughlin-Buicks are fitted with Safety Glass Windshields, many have Safety Glass throughout. In our recent questionnaire survey of Canadian motorists, 89% asked for Safety Glass in their next car. Surely *you* will not want to be without this necessary protection-feature—only one of the many new improvements that enable McLaughlin-Buick to give More and Better Miles.

Convenient GMAC Terms

WHAT 30,000 MOTORISTS TOLD US

This "Automobile Buyer's Guide" tells about our recent survey among Canadian motorists and provides information which you will find valuable in choosing your next car. Send coupon for free copy:

Customer Research Dept.
General Motors Products of Canada Limited, Oshawa, Ont.



Name.....

Address..... M-7D

Fetterlys' Limited, Morrisburg
ASSOC. DEALER—R.A. MILLER, PRESCOTT.

McLAUGHLIN-BUICK EIGHTS



PARTNERS
for 115 years

The people of Canada and the Bank of Montreal are partners today, as they have been for 115 years and as they will be in the future. Hundreds of thousands of depositors entrust their money to the Bank to be kept in safety and to earn interest. The Bank lends these deposits, under proper banking safeguards, to facilitate sound business.

You are cordially invited to make use of the strength and manifold banking facilities of this institution.

BANK OF MONTREAL
Established 1817



HEAD OFFICE MONTREAL

TOTAL ASSETS IN EXCESS OF $750,000,000

Morrisburg Branch: H. E. PAULL, Manager
Williamsburg Branch: C. G. DIXON, Manager

Miss Ann Adam bakes her famous

Muffins

with Magic Baking Powder

"When selecting ingredients for my recipes," says Miss Ann Adam, cookery authority of the Canadian Home Journal, "I consider three points — economy, health value, and successful performance.

"Magic Baking Powder meets them all. I use and approve Magic, because I know it is pure, and free from harmful ingredients, and because experience has taught me that I can count upon successful results with Magic every time."

Magic Baking Powder is used *exclusively* by the majority of cookery experts, dietitians, and housewives throughout Canada. In fact, Magic outsells all other baking powders combined

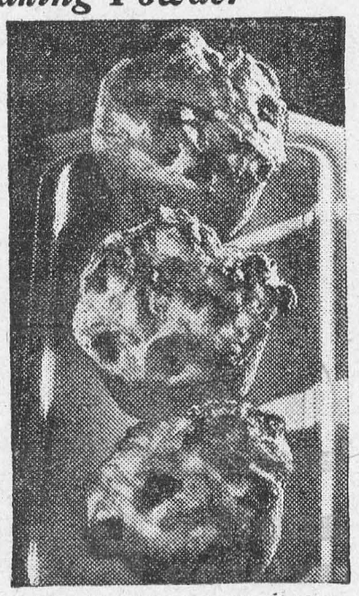

Miss Ann Adam's Recipe for Bran Muffins

¾ cup bran	¼ cup sugar
1¼ cups flour	¾ cup milk
½ teaspoon salt	1 egg
3 teaspoons Magic Baking Powder	¼ cup melted shortening

Mix the bran with the sifted fine dry ingredients. Make a well in the centre and pour in the milk and well-beaten egg. With the fewest possible number of strokes, blend these ingredients and stir in the shortening. Half fill greased muffin pans and bake in a hot oven, 400° F., 15 to 20 minutes. A few chopped dates, lightly coated with some of the measured flour, may be added.



Magic Baking Powder has been home-tested and approved by the Home Service Bureau of Canadian Home Journal, Toronto.

FREE COOK BOOK—When you bake at home, the new Magic Cook Book will give you dozens of recipes for delicious baked foods. Write to Standard Brands Ltd., Fraser Ave. and Liberty St., Toronto, Ont.

"CONTAINS NO ALUM." This statement on every tin is your guarantee that Magic Baking Powder is free from alum or any harmful ingredient.

The Green Murder Case

BY S. S. VAN DINE.

SYNOPSIS.

Philo Vance becomes interested in the Greene Murder Case after Julia Greene is killed and her sister Ada is wounded. There are Mrs. Greene and five children, Julia, Chester, Sibella, Rex and Ada, an adopted daughter, living in the old Greene mansion.

Chester Greene is the next victim, murdered in his bedroom. Sibella seems to be on intimate terms with Dr. Von Blon, the young family physician. Ada, the adopted daughter, comes to District Attorney Markham's office. While she is there Rex is murdered in his bedroom. In each case there are footprints outside the house. Dr. Von Blon reports that deadly doses of morphine and strychnine have been stolen from his bag at the Greene house. The next morning Ada is poisoned with morphine, but the doctor reaches her in time. The same night Mrs. Greene dies of strychnine poisoning. Ada and Sibella are the only survivors. Vance summarizes the points of the case.

CHAPTER XXXVI—(Cont'd.)

Vance went to his desk and wrote something on a piece of paper, which he handed to Markham. "Here's a list of the five books in Tobias' library that showed signs of having been read by the nocturnal visitor. I want those books, Markham—immediately. But I don't want any one to know about their being taken away. Therefore, I'm going to ask you to phone Nurse O'Brien to get Mrs. Greene's key and secure them when no one is looking. Tell her to wrap them up and give them to the detective on guard in the house with instructions to bring them here. You can explain to her what section of the bookshelvs they're in."

Markham took the paper and rose without a word. At the door of the den, however, he pausd.

"Do you think it wise for the man to leave the house?"

"It won't matter," Vance told him. "Nothing more can happen there at present."

Markham went on into the den. In a few minutes he returned.

"The books will be here in half an hour."

When the detective arrived with the package Vance unwrapped it and laid the volumes beside his chair.

"Now, Markham, I'm going to do some reading. You won't mind, what?" Despite his casual tone, it was evident that an urgent seriousness underlay his words.

Markham got up immediately; and again I marvelled at the complete understanding that existed between these two disparate men.

"I have a number of personal letters to write," he said, "so I'll run along. Currie's omelet was excellent. When shall I see you again? I could drop round at teatime."

Vance held out his hand with a look bordering on affection.

"Make it 5 o'clock. I'll be through with my perusings by then. And thanks for your tolerance." Then he added gravely: "You'll undrstand, after I've told you everything, why I wanted to wait a bit."

CHAPTER XXXVII.

When Markham returned that afternoon a little before five, Vance was still reading in the library, but shortly afterward he joined us in the living room.

"The picture clarifies,," he said. "The fantastic images are gradually taking on the aspect of hideous realities. I've substantiated several points, but a few facts still need corroboration."

"To vindicate your hypothesis?"

"No, not that. The hypothesis is self-proving. There's no doubt as to the truth. But—dash it all, Markham!—I refuse to accept it until every scrap of evidence has been incontestably sustained."

"Is he evidence of such a nature that I can use it in a court of law?"

"That is something I refuse even to consider. Criminal proceedings seem utterly irrelevant in the present case. But I suppose society must have its pound of flesh, and you—the duly elected Shylock of the common people—will no doubt wield the knife. However, I assure you I shall not be present at the butchery."

Markham studied him curiously.

"Your words sound rather ominous. But if, as you say, you have discovered the perpetrator of these crimes, why shouldn't society exact punishment?"

"If society were omniscient, Markham, it would have a right to sit in judgment. But society is ignorant and venomous, devoid of any trace of insight or understanding. It exalts knavery and worships stupidity. It crucifies the intelligent and puts the diseased in dungeons. And, withal, it arrogates to itself the right and ability to analyze the subtle sources of what it calls 'crime,' and to condemn to death all persons whose inborn and irresistible impulses it does not like. That's your sweet society, Markham—a pack of wolves watering at the mouth for victims on whom to vent its organized lust to kill and flay."

Markham regarded him with some astonishment and considerable concern.

"Perhaps you are preparing to let the criminal escape in the present case," he said, with the irony of resentment.

"Oh, no," Vance assured him. "I shall turn your victim over to you. The Greene murderer is of a particularly vicious type, and should be rendered impotent. It was merely trying to suggest that the electric chair—that touchin' device of your beloved society—is not quite the correct method of dealing with this culprit."

"You admit, however, that he is a menace to society."

"Undoubtedly. And the hideous thing about it is that this tournament of crime at the Greene mansion will continue unless we can put a stop to it. That's why I am being so careful. As the case now stands, I doubt if you could even make an arrest."

When tea was over Vance got up and stretched himself.

"By the by, Markham," he said offhandedly, "have you received any report on Sibella's activities?"

"Nothing important. She's still in Atlantic City, and evidently intends to stay there for some time. She phoned Sproot yesterday to send down another trunkful of her clothes."

"Did she now? That's very gratifyin'." Vance walked to the door with sudden resolution. "I think I'll run out to the Greene' for a little while. I shan't be gone over an hour. Wait for me here, Markham—there's a good fellow; I don't want my visit to have an official flavor. There's a new Simplicissimus on the table to amuse you till I return. Con it and thank your own special gods that you have no Thony or Gulbranssen in this country to caricature your Gladstonian features."

As he spoke he beckoned to me, and, before Markham could question him, we passed out into the hall and down the stairs. Fifteen minutes later a taxicab set us down before the Greene mansion.

Sproot opened the door for us, and Vance, with only a curt greeting, led him into the drawing room.

"I understand," he said, "that Miss Sibella phoned you yesterday from Atlantic City and asked to have a trunk shipped to her."

Sproot bowed. "Yes, sir. I sent the trunk off last night."

"What did Miss Sibella say to you over the phone?"

"Very little, sir—the connection was not good. She said merely that she had no intention of returning to New York for a considerable time and needed more clothes than she had taken with her."

"Did she ask how things were going at the house here?"

"Only in the most casual way, sir."

"Then she didn't seem apprehensive about what might happen here while she was away?"

"No, sir. In fact—if I may say so without disloyalty—her tone of voice was quite indifferent, sir."

"Judging from her remarks about the trunk, how long would you say she intends to be away?"

Sproot considered the matter.

"That's difficult to say, sir. But I would go so far as to vetnure the opinion that Miss Sibella intends to remain in Atlantic City for a month or more."

Vance nodded with satisfaction.

"And now, Sproot," he said. "I have a particularly important question to ask you. When you first went into Miss Ada's room on the night she was shot and found her on the floor before the dressing table, was the window open? Think! I want a positive answer. You know the window is just beside the dressing table and overlooks the steps leading to the stone balcony. Was it open or shut?"

Sproot contracted his brows and appeared to be recalling the scene. Finally he spoke, and there was no doubt in his voice.

"The window was open, sir. I recall it now quite distinctly. After Mr. Chester and I had lifted Miss Ada to the bed, I closed it at once for fear she would catch cold."

"How far open was the window?" asked Vance wtih eager impatience.

"Eight or nine inches, sir, I should say. Perhaps a foot."

"Thank you, Sproot. That will be all. Now please tell the cook I want to see her."

Mrs. Mannheim came in a few minutes later, and Vance indicated a chair near the desk light. When the woman had seated herself he stood before her and fixed her with a stern, implacable gaze.

"Frau Mannheim, the time for truth-telling has come. I am here to ask you a few questions, and unless I receive a straight answer to them I shall report you to the police. You will, I assure you, receive no consideration at their hands."

The woman tightened her lips stubbornly and shifted her eyes, unable to meet Vance's penetrating stare.

"You told me once that your husband died in New Orleans thirteen years ago. Is that correct?"

Vance's question seemed to relieve her mind, and she answered readily.

"Yes, yes. Thirteen years ago."

"What month?"

"In October."

"Had he been ill long?"

"About a year."

"What was the nature of his illness?"

Now a look of fright came into her eyes.

"I—don't know—exactly," she stammered. "The doctors didn't let me see him."

"He was in a hospital?"

She nodded several times rapidly. "Yes—a hospital."

"And I believe you told me, Frau Mannheim, that you saw Mr. Tobias Greene a year before your husband's death. That would have been about the time your husband entered the hospital—fourteen years ago."

She looked vaguely at Vance, but made no reply.

(To be continued.)

ISSUE No. 7—'33

Adds Zest to the Meal

"SALADA" TEA

603

"Fresh from the Gardens"

Calendar

A florist's window is a far
More fascinating calendar
Than this, on which the months are shown
In sober letters, and I own
I'd rather mark a season's flight
By tulips or a pot of white
Hyacinths than depend on dates.
Patient indeed is he who waits
For time to tell that accurate hour
When April sun invites the flower.
What matter if I am a bit
Early! These windows can outwit
Cold weather and the sluggish sea.
Here's all the calendar I need!
Spring comes the day when I behold
Forsythia and acacia-gold;
I read good omens in the frills
Of these undaunted daffodils.
Say, if you please, that I ignore
Signs of old winter at the door,
That what I feast my sight on here
Accords not wisely with the year;
Admonish me to face the stern
Warning of wind, and somehow learn
To set my clock back, still I'll go
My own way, knowing what I know!
The simplest flower that blooms can bring
Harbingers of eternal spring!

—Leslie Nelson Jennings.

For Canadian Musicians

The Radio Commission has taken a step in the right direction in arranging for the broadcasting of Canadian symphony orchestras. There are several of these scattered over the Dominion, and they are all capable of providing programs that are well worth hearing. The Vancouver Symphony Orchestra has already been broadcast on several occasions, and the music it has presented has been of a high calibre so far as interpretation is concerned, while the selections have been representative of the best composers. The Toronto Symphony and the Montreal Orchestras have been heard regionally, but are now to be put "on the air" by the Radio Commission for the whole Dominion to hear, in addition to various Canadian bands.

This will have the double result of providing employment for a body of men who have suffered perhaps more severely than most from the depression—since they are professional people whose training has not fitted them for any other work—and of affording every part of the Dominion an opportunity of hearing what musicians in other parts are doing. The cultural forces of such a broadcast are obviously real, and it is only necessary to regard the achievements of such cities as Boston, Philadelphia, Chicago and New York in this direction to realize that our leading cities may easily be helped to play a similar part in the cultural life of the Canadian people.—Montreal Daily Star.

Detroit Population 1,495,392

Detroit.—The population of Detroit on January 1 was 1,495,392, according to an estimate based on figures obtained by the Board of Education. The board estimated the population at 1,463,741 a year ago.

"I have no family for many years and now my family is my American public."—Antonio Scotti.

Liverpool Order Fleet of Heavy-Oil Motor Buses

Liverpool, Eng.—A fleet of heavy-oil motor omnibuses to supplant present gasoline-driven vehicles is being purchased by the Birkenhead Corporation for its public transport service.

More than 500,000 gallons of petrol have hitherto been used in a year. Exhaustive experiments over a period of six months showed that the fuel charges of the petrol-engined buses at present gasoline prices, are almost six times greater than those of heavy-oil vehicles.

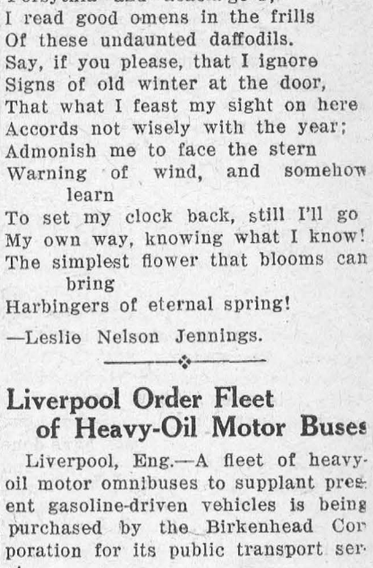

Motor Hints

Tires Cause Wabble

There are times when front-wheel wabble is due to nothing more serious than the state of tire pressures. If there is greater pressure in one tire than in the other, the result is likely to be tramping or shimmying of the front wheels. Moreover, unless tires are inflated to from three to five pounds above the normal pressure the same trouble will be encountered when driving at higher than average speeds.

When the Clutch Slips

If it is because of grease or oil on the plates that the clutch slips at fairly high speeds, it can be told by the action of the clutch at lower rates of travel. The lubricant on the plates will cause the clutch to grab and chatter when under load at low speed.

Wear Does Its Worst

It is when atmospheric temperatures are highest that wear has its worst effect upon the efficient lubrication of the car. Under such conditions any looseness in chassis bushings or bearings permits the leakage of lubricant at a much more rapid rate. Lubrication periods should be more frequent.

Remedies for Vapor Lock

It takes a redesign of the old fuel system really to solve the problem of vapor lock, or the formation of bubbles in the gasoline lines which cuts off the supply to the engine. By insulating the lines, however, the car owner may be able to minimize the effects of this trouble.

Make the Rolling Test

Owners of cars fitted with free-wheeling or automatic clutch control can give their automobiles the rolling test very easily. It is just a matter of coasting, noticing at the same time how easily the car rolls. If it does not do as well at one time as another, general conditions being the same, it probably is a clue to poor lubrication or under-inflated tires, or, perhaps, to dragging brakes. It is worth while to use the coasting interval to note the freedom with which the car moves.

Will Prevent Wear

Shutting off the ignition when going down hill with the car in gear allows gasoline to collect in the combustion chamber and seep down into the crankcase. The oil thus is washed from the cylinder walls. Leave the ignition on and let the gas burn.

Market Day

Within a maze of purple,
Of tangerine and red,
I wander from tomatoes
To lustrous cabbage-head.

Shall I take home the scarlet,
A basketful of greens,
Or shall my purse be emptied
For pink and silver beans?

A drift of fragrance weakens
Original intent.
I see Madonna lilies
And squander every cent.

—Katherine Ventres Welch, in The Gypsy.

Balkan Village One Family

Every one of the 1,000 inhabitants in a village in the wilds of Montenegro has the same name, Vlahovitch. The place sprang from a large "co-operative family" of the patriarchal type once common throughout the Balkans. The people are now so distantly related that they intermarry freely.

In 1918 one of the inhabitants murdered his mother-in-law, father-in-law and three sisters-in-law in order to inherit a large estate. He was tried before a people's court, set up by the Mayor of the village. The judge, the jury of twelve, the defendant, the public prosecutor, the counsel for the defense, and the prosecution, all were named Vlahovitch. The murderr was condemned to death and shot by a firing party of three Vlahovitches, two of them his own brothers, who had also served on the jury which had condemned him.



"I never hear you talk about your old college days."

"Our class didn't produce anybody big enough for the rest of us to brag about."



Throw OFF *That*

COLD!

Some men and women fight colds all winter long. Others enjoy the protection of Aspirin. A tablet in time, and the first symptoms of a cold get no further. If a cold has caught you unaware, keep on with Aspirin until the cold is gone. Aspirin can't harm you. It does not depress the heart. If your throat is sore, dissolve several tablets in water and gargle. You will get instant relief. There's danger in a cold that hangs on for days. To say nothing of the pain and discomfort Aspirin might have spared you! All druggists; with proven directions for colds, headaches, neuralgia, neuritis, rheumatism.

ASPIRIN

TRADE-MARK REG. IN CANADA

BAYER

EDWARDSBURG

CROWN BRAND CORN SYRUP

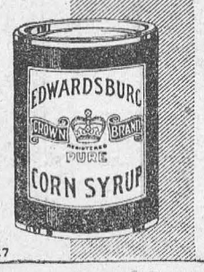

A pure, wholesome, and economical table Syrup. Children love its delicious flavor.

C7 THE CANADA STARCH CO. LIMITED. MONTREAL



Pets and Profit

Every Lone Scout should make some kind of plans during the year 1933 to get started in a program of pets and profits.

We are hearing constantly from Scouts who are starting in the poultry business with a setting of eggs under a hen, hatching out baby chicks, in order to start in the poultry game; others buy baby chicks and raise them; some buy a pen of chicks including 5 to 12 hens and a rooster; some Scouts are starting the business of raising ducks, turkeys, geese, pigeons or rabbits.

The fine thing about boys engaging in this kind of program is that it fits the game of Scouting in an admirable way. First of all, it gives interest and activity and at the same time trains in the management of pets. It also develops a splendid hobby for a Boy Scout, whether he lives on a farm, in a country village or in a large city. The by-product of a program of this kind is the actual possibility of earning money or making real profits from the business and through it a chance to express a Scout's part in the Thrift part of the Scout Program.

If you want to get all of the up-to-date information about these subjects we would suggest that you write to the Department of Agriculture, at the Parliament Buildings, Toronto, Ont., and state that you are a Lone Scout, and mention the particular pet you are interested in.

If you ask, the Department will send you bulletins, circulars and instructions on pet and poultry projects, etc., which you will find most interesting. Some of these pamphlets are the finest ever produced, having been written by experts in the various subjects.

We know of quite a number of Lone Scouts in this Province who have done exceptionally well in this way, and who through their own local societies have earned awards and have been able to exhibit their pets at the C. N. Exhibition and the Royal Winter Fair at Toronto, and have been given free trips to this city for that purpose.

We commend this suggestion to your very serious consideration, and now is the time to lay plans and get started for the coming season. Every Lone Scout should have an activity such as this, which is not only a hobby but also a useful and often profitable project.

Saskatchewan Lone Scouts

We are glad to note that our brother Lonies in Saskatchewan have been organized into Troops, such as we have in Ontario. There are at present 126 registered Lone Scouts in that Province, and the 1st Regina Rover Crew have taken on the task of directing the activities of the Lone Scouts for a period of four or five years. A Scoutmaster has been appointed for each of the four Lone Troops, and Assistant Scoutmasters assigned to supervise the activities of each Lone Patrol. We wish them every success.

Boy Scouts in New Radio Feature

A new and popular twice-weekly radio broadcast from CKGW, Toronto, features the hiking adventures of two Boy Scouts, Sonny and Sid. They are real Scouts, members of the 30th Toronto (St. Columbia United Church) Group, and were selected by competition for the roles. Their "fan" mail has made a new record for juvenile programmes from CKGW. Have you heard them?

Another Scout "V.C."

By unusual coincidence following the third award within a few weeks the fourth award to a Canadian Scout of the rare Cornwell Badge, the "V.C." of Scouting, was made to Scout Myddleton Mackenzie, of Victoria, B.C. The medal was given for exceptional, cheery fortitude during some twelve years of suffering following partial paralysis when 7 years of age. In spite of a useless, paining arm, Scout Mackenzie progressed steadily in Scouting, and on reaching 18 years assisted in running a Cub Pack or Scout Troop whenever his physical condition permitted.

Scout Ushers For Ontario Parliament

Boy Scouts will once again act as ushers at the opening of the Ontario provincial legislature, February 15.

Afghanistan Now Has Boy Scouts

With the latest addition, Afghanistan, there are now ninety-four different countries and parts of the British Empire in the Boy Scouts League of Nations.

We are always glad to enrol new members to the Ontario Lone Scouts, and if you are a boy between 12 and 18 (inclusive) and would like to belong to the World-Wide Brotherhood of Scouting, why not find out what it is all about? It will only cost you a 3c stamp to find out. If you write to the Boy Scouts Association, Lone Scout Dept., 330 Bay Street, Toronto 2, particulars will be gladly sent to you.—"Lone E."

Tunics Are "In"

By HELEN WILLIAMS.

Illustrated Dressmaking Lesson Furnished With Every Pattern



A tunic dress with much youthful charm.

It's as interesting in the back as it is in the front. And aren't the sleeves darling the way they puff out from the armholes?

It can be made of rabbit's-hair woolen, wool jersey, crinkly crepe silk or crinkly crepe satin (using the both surfaces).

The original in brown crinkly crepe silk was used for the under skirt, with gray crepe used for the tunic. The collar was white pique. The brown is exceedingly lovely against the gray.

Style No. 3340 is designed for sizes 16, 18, 20 years, 36, 38 and 40 inches bust.

Size 16 requires 3¼ yards 39-inch with ¼ yard 39-inch contrasting, with 2⅞ yards 35-inch for slip.

HOW TO ORDER PATTERNS.

Write your name and address plainly, giving number and size of such patterns as you want. Enclose 15c in stamps or coin (coin preferred; wrap it carefully) for each number, and address your order to Wilson Pattern Service, 73 West Adelaide St., Toronto.

New Building Scheme Launched in Britain

New York.—A special London cable to the New York Times says:

"Building societies in Great Britain, which correspond to building and loan associations in North America, with the blessing of the British Government, announce a new plan by which it is hoped not only to check deterioration in property but to bring immediate employment to many idle workers.

"There are 360 such societies throughout the United Kingdom, and they have accumulated a large capital on which there has been a decreasing demand during the depression for advances to finance building operations.

"It is now proposed to make loans to both members and non-members on exceptionally easy terms to facilitate repairs, alterations and improvements in house properties. This is regarded as the first step toward the resumption of building new houses with loans on easy terms to provide employment, a market for materials and a demand for capital."

Flowers

If, as life glides on, we miss some flowers,
Which once shed light and fragrance on our way,
Yet still the kindly compensating hours
Weave us fresh wreaths in beautiful array;
And long as in the paths of peace we stay,
Successive benedictions shall be ours!
—R. Wilton.



"What business are you in?"
"The film business."
"Ladies garments or moving pictures?"

Deaf May Now Hear "Talkies"



In Hollywood theatres all seats are wired for sound and the partly deaf are provided with ear-pieces and plug-in cord.

Sunday School Lesson

February 26. Lesson IX—Jesus Shows His Power—Mark 4: 35 to 5: 1-8, 18-20. Golden Text—For I know whom I have believed, and am persuaded that he is able to keep that which I have committed unto him against that day.—2 Timothy 1: 12b.

ANALYSIS.

I. MASTERING LIFE'S STORMS, Mark 4: 35-41.

II. RECONSTRUCTING MANHOOD, Mark 5: 1-20.

INTRODUCTION — We have noticed some of the landmarks along the Costly Way which our Lord chose in the wilderness. First, he withdrew to Galilee, then he began to concentrate on a few selected men, then he began to speak in parables. Now he appears to be always seeking opportunities for privacy. He and his disciples must have some time alone. They must be freed from the distracting pressure of popularity.

I. MASTERING LIFE'S STORMS, Mark 4: 35-41.

One of these efforts to secure privacy came after a day's teaching at the lakeside. Worn out with the continued spiritual strain he said to his men, "Let us cross to the other side." To go ashore where they would bring about them the crowds, clamoring for exorcisms and healings. "Even as he was," without a moment's delay, they started off. With the inconsiderate, rude curiosity which makes the modern multitude push itself into the private hours of its heroes (Lindbergh, for example) the people scrambled into the little skiffs on the beach and made after him, vs. 35, 36.

In a moment the weary Master was asleep. Suddenly a terrific storm arose. Many travelers have described the suddenness with which, on the Lake of Galilee, a violent squall will sometimes lash the waters into fury and as suddenly subside. In the numerous ravines running into the upper part of the lake the winds from the mountains are caught and compressed. They rush with tremendous force through these narrow spaces, then, suddenly released, they whip the placid waters of the lake into a raging foam.

The Master, awakened by the alarmed and somewhat irritated disciples, turned upon them in astonishment, "Why are you afraid like this? Have you no faith yet?" (Moffatt.) Immediately the storm upon the sea and in their own hearts was stilled.

Verse 39 with its "Silence! Be muzzled!" expresses the current belief that storms were the work of evil spirits. Jesus uses the same word in driving out the demon in Chap. 1: 25. We know today that atmospheric changes are due to certain laws and conditions of Nature which can be clearly traced. Nevertheless we have reason for believing that above these laws which we have discovered there may well be other laws operating in way yet beyond our understanding. The Christian today, however, rests his faith, not on the confidence that God will remove all dangers, physical and otherwise, from his pathway, but that he will give him mastery over them. Through all of life's troubles, even death itself, he whose life is hid with Christ in God goes on conquering and to conquer. In that faith Jesus lived—and died. He inspires us with a similar assurance. He is still the Master of life's storms.

II. RECONSTRUCTING MANHOOD, Mark 5: 1-20.

Landing near a cemetery, Jesus and his little company were challenged by a madman. It was what we today call a case of delusioned insanity. The man believed himself to be possessed by thousands of devils. This terrifying creature, with the abnormal strength of his kind, rushed down, naked and screaming, to meet Jesus and his men. Accommodating himself to the man's delusion, the Master, with his powerful personal magnetism, undertook to cure him. Gradually out of the clamor and confusion, the poor, wild wretch was restored to reason and quietness.

The vivid account of the challenging demons, their appeals and bargainings, the permission to enter the swine all express the views of the time regarding demon possession. "But," as T. H. Robinson says, in his "St. Mark's Life of Jesus," it is possible that further study of the subject may tend to restore a more literal belief in evil spirits. . . ." If behind all reason and goodness there is a Good Spirit, why not behind all unreason and badness an evid spirit? We may not be much wiser than the ancients!

The onlookers believed that the devil went into the swine and in so doing were cheated out of their expected lodgings. It is possible that the continued horrible crying of the madman frightened the pigs into a panic, or the man himself may have dashed in among them. These suggested explanations of the pigs' behavior seem more in harmony with the situation than the inference of the bystanders which makes our Lord deliberately plan for the destruction of another's property.

The inspiring picture of this disordered personality now restored to sanity, usefulness, and his fellow-men is soon marred. When the news spread that he had been healed, the people of the neighborhood hurried in to see for themselves. Sure enough, there was the man (v. 15), but what about the swine? What cared they for persons when persons interfered with pigs and profits? This Restorer of men's minds and bodies had better leave. The Master has long since become painfully familiar with similar requests when brotherhood and business conflict.

The healed man, naturally enough, wanted to go with his benefactor. "No," said Jesus. "Go home to your own people. Witness for me there." Some day, perhaps, the disciples would return preaching the new kingdom. One man at least would be ready to receive them. Another bit of lonely sowing done, the unrested Master made his way back to his boat.

Friendship

He who wrongs his friend
Wrongs himself more and ever bears about
A silent court of justice in his breast.
—Tennyson.

"Authors used to write scenarios; but now they're used to write reports for stockholders' meetings."—Eddie Cantor.

A Liquid Asset



The above is a graphic illustration of what happened to one vacant lot at Salisbury, Mass., when high tides and stormy weather swept over the Atlantic coast.

Farm Queries

Henry G. Bell, B.S.A., Dept. of Chemistry, O.A.C.

Address All Letters to Farm Editor, 73 Adelaide St. West, Toronto. All Answers Will Appear in this Column. If Personal Reply is Desired, Enclose Stamped and Addressed Envelope.

The Use of Fertilizers

(Part 2)

1. Can fertilizers injure the soil?
2. Can I lose or gain money by using fertilizers under present conditions?

1. Can fertilizers injure the soil?

We can conceive of certain injuries attending the misuse of fertilizer on the soil.

First, as we have already said, fertilizers are carriers of soluble plant food. They do not supply any large amount of organic matter or plant fibre. They do cause an increased growth of plant roots and thereby increase plant fibre in this regard, but where cultivated crops are grown frequently, this is not enough. Successful practical farmers rotate their crops so as to turn under green manures and in addition apply strawy barnyard manure to keep up the fertility of the soil. When suitable fertilizers are applied along with these practices, soils are materially improved in yielding capacity and in physical condition.

The Department of Chemistry through its demonstration experiments carried out throughout the province during the past four years has had an opportunity to study the effect of fertilizers and has accumulated a fund of information upon this point which speaks in no uncertain terms. To illustrate, here are a few quotations:

W. G. N.—"I followed potatoes with barley. We have had in three consecutive years an increase of 15 bushels to the acre and a splendid catch of clover. I figure one ton more to the acre of hay than where no fertilizer was sown. The clover takes deeper root and make a much heavier stand."

W. G. L.—"The plots of alfalfa fertilized last year (1930) are still in alfalfa (1931) and look to me to be about double the quantity of growth at this time compared to the rest of the field."

W. C. B. — "Regarding the crops growing on the plots that were fertilized last year, I might say that where the phosphate and potash was applied the stand is much heavier. Valuing the crop on the whole field of 17 acres at ten, I would rate the crops on the different plots at 13 to 14."

A. E. D.—"Re fertilized plots of last year I might say that they are seeded to red clover. There is a marked difference where no fertilizer was used—not so thick and not so good a growth."

Mrs. G. S.—"As to the crops grown on the fertilized plots, we have barley growing there this year and there is quite a difference where the fertilizer was applied. Averaging the general run at 10, I would place this at 12 to 15. The clover is very much better."

Where actual measurements were taken of residual or hangover effects, in one case, Mr. E. T., of York County, where 0-12-15 was applied to alfalfa in 1930 the fertilized plot in 1930 yielded 18,080 lbs. green weight, the unfertilized 8,880 lbs. In 1931, without further fertilizer, the fertilized plot yielded 13,280 lbs. and the unfertilized 11,040 lbs. In 1932, still without further fertilizer, the plot which received fertilizer in 1930 yielded 13,600 lbs. and the check 9,120. This shows a hangover effect for at least three years.

2. Can I lose or gain mneoy by using fertilizers under present conditions?

At the moment certain crops which for many years have given reasonable profit on the farm, such as wheat, are at discouragingly low prices. If the entire cost of the fertilizer is to be charged to the wheat crop at present prices there is not much argument in favour of doing much for the wheat crop. On the other hand there are certain crops that still show a nice profit on investment. For instance, top-dressing alfalfa hay with a high phosphate, high potash fertilizer at three bags to the acre represents an investment of $7.43 at prices for fertilizer quoted on the open market in 1932. This application made a gain of from 2800 to 3000 lbs. of cured alfalfa per acre. Surely, this gain was made at a profitable price, especially in view of the fact that the results of the application can be seen so favorably in next year's crop, if not in the third year's.

Again, in the 1932 demonstration tests carried out on potatoes which totalled 176 half acre blocks, whereon we tested six different analyses of fertilizer in 1932, charging up the fertilizer analyses at current prices, we find that the fertilizer applications range in cost from 21.7c per bushel to 13½c per bushel. The fertilizer which gave the greatest gain throughout, 4-8-10, cost 13.5c per bushel, if the entire cost be charged to the gain.

On turnips, on the thirteen different farm tests totalling 54 plots maintained in 1932, an average gain of 172 bushels was realized at a cost which, charged up to this gain, represented a cost per bushel of thre to four and a half cents.

Like profitable figures can be quoted for mangels, ensilage corn, sugar beets and certain other crops.

In regard to the grain crops, one must have in mind that the fertilizer not only increases yield but goes a long way toward a good catch of clover or alfalfa, which is usually seeded with grain in the Ontario farm rotation.

One of the most promising fields for return on fertilizers is that applied to pastures. In one test carried on in a good dairying centre for the last two years, the average carrying capacity for the unfertilized area of eight acres was 325 pasture days. On the same land when fertilized at a cost of $6.52 an acre, the carrying capacity was raised to 431 pasture days for four acres.

Snowflakes

Gt. Britain imports food to the value of more than £400,000,000 every year.

Heel-prints are taken of all babies born in the hospitals in many American cities to avoid the risks of mistakes in identity.

A new "water-sport" being played in California is draughts. The outsize board is anchored, and the players recline on lifebelts.

Silver is now so cheap that it is now being used for making pots and other parts of the apparatus employed in making cetain foods and drinks.

Britain's oldest free church building is Horningsham Congregational Church, near Frome, which was built 360 years ago and still has a thatched roof.

Concealed cameras which take moving pictures of workers are being tried out in some Chicago offices. They expose at once any slackness on the part of the staff.

Airmen and climbers fitted with apparatus supplying oxygen can safely go to a height of nine and a half miles. Without oxygen the limit is just over four miles.

Machines which issue season tickets are being installed on London's Underground stations. They test and sort coins, print and date the tickets, and give any change necessary.

Room is getting scarce in the finger-print library at Scotland Yard, where there are now 515,000 finger-prints recorded. In the first year of the system, 1902, there were 1722.

Arctic exploration is not a profitable career. Even the most famous leaders of expeditions seldom average more than a few thousand a year in income after their expenses are met.

Of the 317,389 Civil Servants in British Government departments, 238,925 are men and 79,464 women. These figures also include 157,794 ex-Service men, 47,635 classified as disabled.

Members of the British Parliament who are persistently absent from the sittings of the House are liable to imprisonment in the Clock Tower at the order of the Speaker. The last time this happened was in 1826.

Arrests made by the Flying Squad of Scotland Yard last year numbered 600; in 450 cases the prisoners were violent, and 150 of them carried firearms. The strength of the Flying Squad is less than forty.

Color blindness, about which very little is known, is hereditary and affects boys to a greater degree than girls. At the same time, people who are color blind are generally above the average in intelligence.

Acton, once known as the "laundry" of London because of the number of laundries it contained, is now developing in many other directions. In pre-War days there were 300 laundries; now there are only 133—but there are 370 factories engaged in other industries, ranging from the making of motor cars to toffee and lead soldiers.

Trans-Canada Non-stop Mollison Flight Plan

Vancouver.—Captain James Mollison, British flier, may be asked by leading Vancouver aviation men, to attempt a west-east non-stop flight across Canada this Summer with his wife, the former Amy Johnson. The proposal will be laid before the Department of Civil Aviation at Ottawa, through which the official invitation would be extended.

The Mollisons are reported considering a transatlantic flight to New York and it is urged that following this they will make a tour of Canada, including a leisurely flight west with stops at all cities on the trans-Canada air mail route, and return non-stop.

Creeds

What this troubled old world needs
Is less of quibbling over creeds,
Fewer words and better deeds.
—W. D. Nesbit.



Cook—"The tea is quite exhausted, ma'am."

Mistress—"I noticed that it seemed very weak the last time."

LOCAL AND GENERAL

Mr. R.G, Fetterly is in Montreal for a couple of days.

* * *

Mr. John F. Sherman spent a few days in Montreal this week.

* * *

Mr. Kermit Pyper of Montreal spent the week-end with his parents, Mr. and Mrs. Harry Pyper.

* * *

Mr. Francis Baker has returned from a pleasant holiday with friends in Montreal.

* * *

Mr. Percy Ouderkirk was a week-end guest of his parents, Mr. and Mrs. H.M. Ouderkirk.

* * *

Be sure to see and hear Lawrence Tibbet in "The New Moon" at the Cameo Theatre on the 17 of March.

* * *

Mr. Dwight Coughler, of the staff of the Bank of Montreal, Kingston, spent the week-end with his mother, Mrs. Ida Coughler, Williamsburg.

* * *

One of the best pictures of the year will be "New Moon," featuring Lawrence Tibbet, coming March 17. Reserve this date.

* * *

The residence of Mr. A.B. Allison of Morewood, had a narrow escape on Sunday when fire started in a room but, through lack of air, burned itself out.

* * *

Died—At the House of Providence Kingston, Ont., on Sunday Feb. 12th Miss Jemina Cutler, formerly of Morrisburg. Interment was made in Kingston.

* * *

Pricipal Eardly S. Coones, of First Avenue public school, Ottawa, was the unanimous choice as president of the Ottawa Teachers' Institute for the ensuing year at the convention gathering of that body at the Lisgar Collegiate on Wednesday.

* * *

Mr. and Mrs. Robert C. Caldwell of Iroquois left on Wednesday for New York and will sail Saturday on the S.S. "Belgenland" for a cruise through the West Indies to the Panama Canal and South America.

* * *

Guests of Mrs. Wm. Houlehan and Mrs. Jack Mallan this week were: Mr. and Mrs. Elgin Hamilton of Iroquois; Mrs. Herb. Houlahan and son Patrick of Toys Hill; Mrs. Oneill Marchand and little son Oscar, of St. Annes, Que.

* * *

Recent guests at the home of Mr. and Mrs. George Locke were: Mrs. Herbert Houlahan and son Patrick, of Toyes Hill; Mr. and Mrs. Herman Cleland of South Mountain; Mrs. Oneill Marchand and little son Oscar of St. Annes.

* * *

Death on Tuesday closed the long career of John E. Ewart, K.C., of Ottawa, one of Canada's most eminent constitutional authorities, a disinguished lawyer and author. He was 85 years old and had been ill since New Year's, when he suffered a heart attack.

* * *

The St. Patrick's Show, under the auspices of St. Mary's church, will be held in the Cameo Theatre, on the 17th of March. Irish Music and Songs; Pictures: Come Back to Erin, "New Moon," featuring Lawrence Tibbet. Matinee, and evening shows at 7 and 9 o'clock. Regular prices.

* * *

At their regular semi-monthly meeting held on Tuesday evening, Feb. 21st, L.O.L. 3127, Morrisburg passed a resolution authorizing Mr. E.P. Foster to attend the annual meeting of the Grand Lodge to be held at Peterboro on March 14th, as delegate from Morrisburg. It was also decided to hold social evenings in the near future.

* * *

A turkey dinner will be served in the new Castleman Memorial Parish Hall by the ladies of St. Paul's Lutheran Church, Monday Feb. 27th, at 6 p.m. **EVERYBODY WELCOME.** There will be several outstanding speakers. Tickets are being sold at 50c. bc

* * *

Died—At the residence of her daughter, Mrs Edward Deeks, Second Concession of Williamsburg, on Thursday February 23, 1933, Rachel Ault, wife of Walter Merkley, in her 58th year. The funeral services will be held at the United Church of Canada, Morrisburg, Saturday February 25th, at 2 p.m. Interment in Fairview cemetery.

* * *

Paul Emile St. Germain, of Montreal, was seriously injured just east of Morrisburg last Friday morning, when he fell asleep at the wheel of a 14-ton transport truck, the big machine turning over in the ditch. St. Germain was severely injured about the head, and also suffered from shock. The truck was badly damaged.

* * *

Following the discovery of two animals suffering from rabies near Dalkeith in Glengarry County, the whole surrounding area has been placed under quarantine by the Health of Animals Branch of the Department of Agriculture. Four counties, Glengarry and Prescott in Ontario, and Vaudreuil and Soulanges in Quebec, are affected by the order.

* * *

In police court in Winchester Monday, Donald McCrimmon, Cornwall, was fined $10. and costs for using abusive language to Constable Garnet McLean while attending the last Cornwall-Chesterville hockey match in Chesterville. McLean undertook to give McCrimmon some friendly advice as to his conduct, which the latter resented, and becoming abusive was given an opportunity to explain matters to the magistrate.

Mr. H.G. Jackson, a well-known merchant of Cornwall, died last Saturday morning. He was 58 years of age, and was born near Aulsville.

* * *

At a very quiet ceremony in the Knox Manse, Monday morning at 9.30 Vivian Iris, only daughter of Mrs. A.E. Stansfield, was married to Albert George, elder son of Mr. and Mrs. A.G. Taylor, Morrisburg, Rev. Jenkins Burkholder officiating. The couple were attended by Mr. and Mrs. Wm. Godkin. Immediately following the ceremony, Mr. and Mrs. Taylor left on a honeymoon trip, and on their return will reside in Morrisburg.

* * *

Declaring that he "stole the car because he wanted to be deported," Henry Ravens, a 19-year-old English lad, was arrested by city police at Cornwall Wednesday night for the theft of an automobile at Napanee. The car was recovered and Chief of Police Watts of Napanee arrived in Cornwall yesterday for the car and prisoner.

* * *

Taking advantage of the powers given congregations at the last General Council of the United Church in Canada to elect women to the Sessions of churches, Chesterville United at their regular annual congregational meeting Tuesday evening elected Mrs. Charles Graham as the first lady to be added to the Session of that church.

* * *

Alleged to be the gunman who on October 8, 1932, ruthlessly shot down and seriously wounded Vincent Haughian, 20-year-old Ottawa taxi driver, William J. McCuaig, alias William Barry, aged 23 years, of Ottawa, was arrested at 4.45 o'clock yesterday afternoon at his home by Inspector Phil Walter and Detective Ernest Sabourin. Accused is charged with attempted murder and will appear in police court today.

* * *

Canada looks back upon 1932 with pride. The nation retained world leadership in the export of wheat, printing paper, asbestos; was second in gold, platinum, cobalt; third in wheat flour; fourth in automobiles and wood pulp; fifth in rubber tires. Canada winds up the year with a favorable trade balance of $50,000,000, compared with an unfavorable trade balance of $10,000,000 in 1931. There have been troubles, but they are being surmounted. Canada is a huge country, with only about 10,000,000 population—but the Canadians are an exteremly hardy handful.

* * *

Free for two days after serving a two-year sentence in Portsmouth penitentiary, Michael O'Halloran, 21, of Midland, Ont., was arrested at Montreal yesterday by detectives, and is held on a charge of possessing stolen goods. Still wearing the suit given men discharged from Canadian penitentiaries, O'Halloran was alleged to be peddling a quantity of clothing about second-hand stores. Detectives took him to headquarters where a police officer from Cornwall is claimed to have identified the clothing as having been stolen from Cornwall homes Tuesday night. O'Halloran denied having been in Cornwall for more than two years.

* * *

"The Leader" is indebted to Mr. Garnet Cheley, manager of the Eastview branch of the Bank of Nova Scotia, for a copy of a handsome book published by the directors of the Bank, on the occasion of its One Hundredth Anniversary—1832-1932. The book contains forty-three illustrations, including the pictures of early directors as well as recent ones, and the names of all its officers, its assets and liabilities. It also contains a very interesting sketch of early-day life in Nova Scotia—the birthplace of the Bank—including the institution's struggles while in its infancy, and records of its accomplishments up to the present day—a record which has made it one of the outstanding financial institutions of the Dominion.

CONTRIBUTED

Letter read at Council meeting, Monday Feb. 6th:

"To the Reeve and Fellow Councillors:

Re Union Jack.

"At all times, men have made for themselves signs and emblems of allegiance to their rulers, and of their duty to uphold those laws and institutions which God's Providence has called them to obey.

"Those who enjoy the proud privilege of being British subjects have followed this pious custom and are happy possessors of an emblem that throughout the world is recognized as a symbol of ordered freedom, impartial justice, and respect of all men.

"Nowhere in the King's Dominion should the privilege of British citizenship be prized more highly than in our own village of Morrisburg. Nowhere should there be better appreciation of the duties which make possible our enjoyment of those privileges. Nowhere is there higher regard for that honoured flag which to British subjects the world over, symbolizes those laws and institutions which we enjoy and which we will uphold.

"Deeming it meet and right that this emblem, which unites Britons wherever they may be in loyalty to the throne, and our common heritage should be displayed in this Council Chamber, here, at Morrisburg.

"I therefore respectfully beg that this Council carefully consider that a Union Jack be hung in the Council Chamber, with becoming dignity and reverence, in the hope that all who shall see it, may be inspired anew by the traditions and ideals which it embodies to do justly, to fear God, honour the King, and love all men."

Your obedient servant
and Councillor,
"A.M. JARVIS."

LUTHERAN CHURCH SERVICES

St. Paul's, Morrisburg—
SUNDAY FEBRUARY 26th.
10 a.m.—Dedication of Castleman Memorial Hall. Rev. McCreary and Rev. Cronmiller will assist the local pastor. Rev. J. Reble of Hamilton will deliver the sermon.
11 a.m.—Sunday School.
No evening service.
St. John's, Riverside—
1.45 p m.—The service.
Rev. Reble will deliver the sermon.
2.45 p m.—Sunday School.

CHURCH OF ENGLAND

SUNDAY FEB. 26, 1933
(Quinquagesima Sunday)
St. James Church, Morrisburg—
9.00 A.M.—Holy Communion.
10 A.M.—Bible Class.
2.00 P.M.—Sunday School.
7.00 P.M.—Evensong.
Trinity Church, Riverside—
10.00 A.M.—Sunday School.
11.00 A.M.—Holy Communion.

UNITED CHURCH

SUNDAY FEB. 26th.
10.30 A.M.—"The Eleven Haunted Brothers."
11.40 A.M.—Sunday School.
7 P.M.—"Jonah's Three Days".

NEW FORD ON DISPLAY SATURDAY

The Ford Motor Company of Canada are pleased to announce the appointment of Fetterlys' Limited, pioneer automobile dealers in this district, as dealers for the New Ford Products. The New Ford line consists of a new V-8 and four cylinder car on 112" wheelbase. These new cars are the best and finest in the Company's history, and have the lowest prices of any car in their price class. On display at Fetterlys' Limited new showrooms on Saturday February 25th.

NEW LAUNDRY

The management of the new Morrisburg-Williamsburg Laundry, Flynn Block, Main Street, Morrisburg, one block east of Post Office, announce their opening for Saturday March 4.

All washings will be called for and promptly delivered.

Prices reasonable, and all work guaranteed. Give us a trial.

JOE SING.

Phone 162 Morrisburg.

MASQUERADE CARNIVAL AT WILLIAMSBURG

The annual masquerade carnival was heldon Williamsburg skating rink on Saturday evening, Feb. 18. The ice was in fine condition for the event, and hundreds of children and adults, a great many of whom were in costume, filled the rink to capacity. Skating was enjoyed for the first hour; the costume parade was next on the program, and the winners of the prizes donated by local business men are as follows:

Prize for Best Ladies' Costume donated by Geo. L. Barclay, was awarded to Mrs. Hollister.

Prize for Best Gent's Costume, donated by Our Drug Store, awarded to Johnny Bolton.

For Best Girl's Costume, under 12 years, donated by L.C. McIntosh awarded to Marie Hess.

For Best Boy's Costume, under 12 years, donated by C.F. Brown, won by Douglas Barclay.

For Best Ladies' Clown Costume, donated by Geo. Strader, won by Miss Pharaoh.

For best lady and gent skaters, awarded to Miss Baldwin and Shay Barkley.

For best twin costumes, donated by United Cigar Store and C.H. Dewland, awarded to Marion Locke and Gladys Cunningham.

For men's ½-mile race, backwards donated by Robt. Norval, went to Jack Sutton.

For men's mile race, donated by Beckstead's Service Station, won by Shay Barkley.

For boys' ½-mile race, donated by Fred Cooper, won by Bob Dixon.

Lucky Gate Prize won by Dwain McIntosh; donated by Gilhooly's Shoe Store.

The judges of the costumes were Messrs A.J. Allard, Bob Napier, and Gordon Lopin.

This completed the programme, and general skating was enjoyed by the crowd.

BRINSTON Y.P.S. BANQUET

The second annual banquet of the Young People's Society of Brinston United church, held on Saturday, was greatly enoyed by over one hundred members and guests. Rev. D. Morrison, of Hallville, was the guest speaker. Mr. Morrison's address was directed particularly to young people, and pointed out the meaning and secret of power in life.

The president of the Young People's Society, Miss Madge Hargrave, was toastmistress. Gordon Wilson proposed the toast to Our Dominion. The toast to the Church was proposed by Rev. W.G.A. Wilson and Miss Mildred Sharra responded. Douglas Hanson proposed the toast to Our Young People's Society, giving an outline of the doings of the Y.P.S. The response was given by Miss Ruby Boyd. Mrs. Douglas Hanson proposed the toast to Our Guests, and response was made by Miss Margaret Ellis representing Hulbert, and Stanley Waddell, representing Hainsville.

MR. JOHN WESTON

Mr. John Weston, Sr., aged 87, life-long resident of Edwardsburg Township, died at his home at Pittston on Thursday February 23rd.

The late Mr. Weston was a son of the late John Weston, who also was a life-long resident of Edwardsburg Township. In his early days, deceased was a successful farmer, but for the last twenty years had been engaged in real estate.

Widely known and enjoying the esteem of all with whom he came in contact, Mr. Weston will be greatly missed in his native township.

In his youth deceased attended the historical Anglican church a short distance east of Cardinal, but after his marriage to Miss Mary Jane MacMonagle of Berwick, who predeceased him in March, 1913, he joined the Methodist, now the United Church of Cana da. In politics he was a staunch Conservative.

Surviving are two daughters, Mrs. Edson Johnson of Matilda, and Mrs. Neil Raney of Calgary; and two sons Ezekiel, of Windsor, and John, of Morrisburg.

The funeral will take place on Saturday at 1.30 p.m., at the United Church, Pittston. Interment will be made in the family plot in Hanesville cemetery.

LITERARY MEETING A SUCCESS

Another successful open Literary meeting was held in the Assembly Hall of the Morrisburg Collegiate Institute on Friday night last, Feb. 17th. That these meetings are gaining in popularity was evidenced by the large attendance, all of whom enjoyed the well-arranged program.

The program was as follows:

Opening number—Orchestra selection.

Solo—Gordon Thom.

Presentation of the Andrew Broder Cup by Mr. Fred H. Broder. This cup was donated to the school by Mr. J.H. Meikle, and will be competed for yearly by the boys of the M.C.I. Mr. George Powers, on behalf of the staff and students, accepted the cup, expressing their appreciation and thanks.

Violin Solo—Eddie Gauthier.

Piano Solo—Darwin Stata.

One-act play, "Wurzel Flummery," presented by pupils of the lower school, viz.: Misses Lois Helmer and Donalda Beckstead and Messrs Frederick Ault, Arthur Williams and Floyd Fetterly.

Piano Duet—Bonnie Carson and Rita Laurin.

Folk Dance—By six girls.

Banjo Solo—Stewart Hall.

Selection by the Orchestra.

Debate—"Resolved that Benevolent Despotism Is More Beneficial to the People than Democracy." Affirmative speakers, Graham Wells and Irene Warring; negative speakers, Helen Froats and George Larmour. Won by Affirmative.

God Save the King.

IROQUOIS JUNIORS CHAMPIONS

Playing with a one-goal lead, when they defeated Iroquois last Friday night, in Iroquois, by a score of 2-1, and before the largest crowd of hockey fans ever assembled in the Prescott arena, Prescott juniors were eliminated from the play-offs when Iroquois Juniors took the long end of a 6-1 count, in the St. Lawrence League, junior, finals, and won the round by a score of 7-3.

This win gave Iroquois the right to enter into the O.D.H.A. junior playoffs.

In an Ottawa and District Amateur Hockey Association junior playoff game at Finch, Wednesday night, the Iroquois team eliminated the Crysler squad from further competition for the Citizen Shield, by defeating them 3-0. This three goal margin, coming on top of a 4-2 Iroquois victory on home ice on Monday, gave the St Lawrence League champions the round 7-2, and put the Central Ottawa Valley titleholders into the discard.

The game attracted a crowd of spectators, and was played on soft ice. Both teams played well, under the circumstances, and showed good hockey all the way.

The Iroquois team will now advance in the Ottawa and District playoffs, being drawn against the Pembroke juniors, Upper Ottawa Valley champions, and conquerors of Carleton Place in their home-and-home series. The first match of this playoff will take place in Iroquois on Friday evening.

DIES IN ACCIDENT AFTER ATTENDING FUNERAL

A few minutes after she had left Brockville cemetery, where she had attended the funeral of a friend, Mrs. Harry E. Avery of Mallorytown, aged 39 years, was instantly killed when thrown from a truck in which she was riding with her husband, who was driving, as the latter suddenly applied the brakes and the truck skidded around on the highway at the westerly limits of Brockville, on Monday afternoon.

Going from their home to the residence of the late Mrs. Anson Latham, Mr. and Mrs. Avery attended the funeral service and after leaving the cemetery, two and a half miles west of Brockville, were going into that town. Approaching from the east was an empty hayrack and behind it an automobile. The driver of the latter car drew out on the highway and at the same time Mr. Avery applied the brakes and the truck skidded around and threw Mrs Avery out on the pavement. Death was instantaneous.

Auto Glass
Installed

ALL SEDANS $2.50
Coupes, Coaches and Trucks $3.00
Windshields $4.00, $4.50

Tops Renewed at Lowest Prices

Also a Large Assortment of New and Used Parts

All Work Guaranteed

ALEX SEYMOUR
529 Pitt St. Phone 520
CORNWALL

FOR SALE

Five cows for sale, tuberculin-tested.

Fifty cords of Hard Wood wanted, cash or trade.

J.D. DAIN,
bc Morrisburg, Ont.

RECAPTURE MAN WHO BROKE JAIL

After several weeks freedom, following his escape from Winchester jail, Isadore Hutt, giving his address as Chesterville, was taken into custody on Sunday night on a charge of "breaking jail" issued by Magistrate McCormick. Hutt returned to Chesterville over the week-end and was captured by the Chesterville constable, Garnet McLean, who handed his prisoner over to Provincial Officer Frank Rose. He was brought before the magistrate in police court on Wednesday, and sentenced to three months in the county jail at Cornwall.

Previous to his escape from the Winchester jail, Hutt was arrested by Provincial Officer Frank Rose on information received from the Ottawa police. He was placed in the jail at Winchester and was to have been transferred to Ottawa the next day to appear in police court there, but during the night he made his escape and, until his return to Chesterville, his whereabouts were unknown.

Police at Ottawa are being notified of his recent arrest, and [illegible] expected after his present sentence of three months has expired, he will appear in Ottawa on the original charge.

THE RED & WHITE STORE
Lock Street

SPECIALS FOR WEEK STARTING SATURDAY FEB. 25

Here is news for the farmers and paultry raisers. We have been appointed agent in this community for the Famous Peerless Poultry Prescription—a preparation for the entire poultry family. Recommended for Roup, Canker, Diptheria, Blackhead, Coccidiosis, Chicken Pox, Gapes, White Diarrhoea and Favus. This preparation is goverment approved and registered, and is made by the well-known Dr. C.C. Beatty of Cooksville. Buy a bottle immediately and protect your fowl from disease. 16 fluid oz. bottle for $1.00

GROCERY SPECIALS

Clarks Chicken Rice Soup .....
Clark's Tomato Soup ..... } 3 for 25c
Clark's Vegetable Soup .....

Ginger Snaps, 2 pounds 25c
Domestic Shortening, 2 pounds 23c
Aylmer Spinach, per can 17c
Figs, for cooking, 4 lbs. 20c
Oranges, Sunkist, per dozen 29c
Weston's Fancy Biscuits, per pound 19c
Macaroni, ready-cut, per pound 5c

Clark's Cooked Spaghetti ..... } 2 cans for 25c
Gold Medal Pumpkin .....

Chase & Sanbourn Tea, half-pound 25c
P&G Soap or Gold Soap, 10 bars 35c

PHONE Your Order | We Deliver | PHONE 65

D. D. MILLS MGR.

YOUR SHOES
HALF-SOLED & RUBBER HEELS

SEWN OR NAILED — MEN'S OR LADIES'

75c

Children's Shoes 50c

Shoes Sent by Mail Prepaid Will Be Returned Postpaid. Shoes left with CHAS. DEAR, IROQUOIS, our agent, will be promptly attended to.

A. G. TAYLOR
MORRISBURG — ONTARI[illegible]