WINCHESTER PRESS

VOL. SIXTY-FOUR. WINCHESTER, ONT., THURSDAY, MARCH 27th, 1952. NO. 44

Coming Events

GOSPEL SERVICE

The Gospel Service in the Town Hall continues on Sunday at 8 p.m. You are invited to hear Mr. R. J. Skelcher, of Montreal, accompanied by a male quartette. 44p

You'll be wise if you attend the Supper in the United Church Hall, served on April Fools' Day, by the Women's Association of the United Church. Supper served from 5.30 to 7.30 p.m. Adults 75c, Children, 12 and under, 40c. 43-44c

HOSPITAL AUXILIARY MEETING

The monthly meeting of the District Memorial Hospital Auxiliary will be held in the Town Hall, Winchester, on Thursday, April 3rd, at 8 p.m. It is hoped that all units will be represented at this meeting.

Thursday, April 3rd

at 8.00 p.m. in the

I. O. O. F. HALL

SOUTH MOUNTAIN, ONT.

A meeting of interest to all farmers in this district will be held, featuring the Great New Dominion Royal All-Purpose, All-Soil GRIP-MASTER Tire for Tractors.

Films, portraying the extensive use of this tire, will be shown, together with an added feature, "The Miracle of Paradise Valley."

In addition to the "Grip-Master," other tire products will be on display.

Refreshments will be served at the close of the program.

The Admission is FREE. Only children accompanying their parents will be admitted.

Sponsored by Ted VanBridger, South Mountain Dealer, and Eastern Tire Service, Brockville, Distributors for Dominion Royal Tires.

44-45c

Medical Notice!

Winchester Doctors request that patients confine calls on Wednesday to urgent ones only.

Doctor on Call for Next Wednesday, April 2nd, is

DR. WM. M. BYERS

For EASTER...

SMILES 'N CHUCKLES
NEILSON'S - GANONG'S
CHOCOLATES
In Special Easter Packages.

FRUIT AND NUT EGGS
MILK CHOCOLATE BUNNIES
VARIETY OF NOVELTIES

"RUST CRAFT"
EASTER CARDS
For Everyone.

EASTER ICE CREAM BRICKS

1896 FLORA'S 1952
WINCHESTER, ONT.

Home and School Association To Suspend Activities

At an emergency meeting, held on Monday evening in the Winchester Public School Auditorium, the local Home and School Association decided to suspend activities for an indefinite period.

President Len. Jakes presided, assisted by the secretary, Mrs. Arthur Summers, and the treasurer, Miss Kay Morgatroyd. In her report, Miss Morgatroyd indicated that there was a small bank balance remaining.

A letter from the School Board, read by the secretary, said that a kindergarten class in Winchester at this time would not be practical enough to afford the added expense. The letter intimated that the town was not populated enough for such an undertaking, and that the local Public School did not have the facilities for such a class.

The main business, however, dealt with the immediate problem of whether the Home and School Association should continue. After much serious discussion, in which all members participated, and in which the majortiy favoured the organization but felt that it was not receiving enough support, a vote was taken and the proposal that the organization be suspended was upheld 10-5.

The local club has been suspended, not disbanded. This way, the group may become active again at any time when the interest of parents and others has been aroused to the extent where a Home and School Association is once again necessary. The members hope that this time will not be far off.

At the conclusion of the meeting lunch was served by a committee headed by Mesdames E. Davidson and H. G. Barton.

JOINT BIRTHDAY OBSERVED

The Press joins with their many friends in extending congratulations and best wishes to Mr. and Mrs. Chester B. Timmins, who, on Saturday last, observed their 78th and 77th birthdays, respectively. In honour of the occasion, a Turkey dinner was served at the home of Mr. and Mrs. Wm. J. Hitsman on Sunday evening, with the following members of the celebrants' family present: Mr. and Mrs. Preston Timmins, Donald and Mary, of Kingston; Mr. and Mrs. Ewart McInnis and Lorna, of Ottawa, and Mr. and Mrs. W. J. Hitsman and Marilyn, of Winchester.

100 CLUB LUNCHEON TOMORROW EVENING

The March Luncheon-Meeting of the Winchester 100 Club will be held in the local Town Hall tomorrow (Friday) evening at 6.30 o'clock. Guests at the meeting will include members of executives of several District Farm Organizations, as well as some district farmers. In addition to some impromptu speeches, a number of films, relative to the farming industry, will be screened. All Centurians are expected to come out to this meeting, which has been designated as "Farmers' Night."

MR. BYRON MARTIN ELECTED PRESIDENT OF DUNDAS CHEESE PRODUCERS' ASSOCIATION

At a recent meeting of the Dundas County Cheese Producers' Association, Mr. Byron Martin, popular Mountain Township farmer, was appointed president of the Association, following the resignation of the former president, Mr. Charles Harkness. Mr. Harkness had been president of the Association for the past 13 years, and for the past two years has served as president of the Ontario Association. Mr. Martin, popular choice of the directors, had served as vice president for the last seven years, and comes well qualified to fulfill the duties of the president.

H. W. ALGATE

OPTOMETRIST

Will be in attendance at Alex Davidson's Jewellery Store, Winchester, on **Thursday, March 26th** and at Mr. Percy J. Gilroy's Chesterville, on **Thursday, April 3rd.** Make your appointments now.

Theatre News!

PICADILLY

Thurs., Fri., Sat., MARCH 27-28-29

"SILVER CITY"

Four great stars, Yvonne DeCarlo, Edmond O'Brien, Barry Fitzgerald and Richard Arlen ,in this thrilling Western drama, filmed in Technicolor.

Next Week's Features

Mon., Tues., Wed., MAR. 31-APL. 1-2

"HONG KONG"

An action drama. Starring Rhonda Fleming, Ronald Regan, Marvin Miller and Nigel Bruce.

Thurs., Fri., Sat., APRIL 3-4-5

"HIGH LONESOME"

Never before has such a stirring saga of the old Frontier blazed across the screen. Starring Lois Butler, John Barrymore, Jr., Chill Wills and John Archer.

Coming Soon—"Curtain Call At Cactus Creek" and "Rhubarb."

RECENT BIRTHS AT THE DISTRICT MEMORIAL HOSPITAL

On Wednesday, March 19th, 1952, to Mr. and Mrs. Charles Montroy, of R. R. 2, Alexandria, a son.

* * * *

On Thursday, March 20th, 1952, to Mr. and Mrs. Duncan Levere, Winchester, a son.

* * * *

On Thursday, March 20th, 1952, to Dr. and Mrs. W. M. Byers, of Winchester, a daughter.

* * * *

On Thursday, March 20th, 1952, to Mr. and Mrs. Leonard O'Donohue, of R. R. 1, Berwick, a daughter.

* * * *

On Saturday, March 22nd, 1952, to Mr. and Mrs. Edwin H. Hutt, of Chesterville, a son.

* * * *

On Sunday, March 23rd, 1952, to Mr. and Mrs. George Berry, of Hallville, a daughter (baby died).

* * * *

On Sunday, March 23rd, 1952, to Mr. and Mrs. Robert Casselman, of Morrisburg, a daughter.

* * * *

On Sunday, March 23rd, 1952, to Mr. and Mrs. Bruneau Brisson, of Embrun, a son.

* * * *

On Monday, March 24th, 1952, to Mr. and Mrs. James McVey, of Winchester, a daughter.

* * * *

On Monday, March 24th, 1952, to Mr and Mrs. Myles Barkley, of Chesterville, a son.

* * * *

On Monday, March 24th, 1952, to Mr. and Mrs. Raymond McIntosh, of Morrisburg, a daughter.

* * * *

On Tuesday, March 25th, 1952, to Mr. and Mrs. Keith Beamish, of Inkerman, a son.

* * * *

On Tuesday, March 25th, 1952, to Mr. and Mrs. Carl Montgomery, of Brinston, a daughter.

Royals Softball Club To Sponsor Dance on April 28

Winchester Royals Softball Club will stage its annual Spring Dance in Paul's Hall, Williamsburg, on Monday evening, April 28th, it was decided at the first meeting of the club, held last Thursday evening at the home of Mr. Harold Helmer. Prior to the dance a lucky ticket sale will take place, with the prizes to be presented at the dance. There will also be valuable door prizes, and two good orchestras to provide music for round and square dancing. and square dancing.

The new president, Mr. Arnold Rielly, was chairman for the evening. He was assisted by Mr. Harold Helmer, secretary-treasurer and managing coach of the club. A report of club finances showed that the club had finished the past season with a substantial bank balance. At the conclusion of last year's season, beautiful trophies were purchased for each member of the club. After all bills had been paid, there remained a balance of $50.00 to start the 1952 season.

The club has some equipment but it will be necessary this year to buy new sweaters, and the usual necessities, thus constituting quite an expense.

It is not definite if the local club will enter the Dundas League this year or not. This matter will not be determined until a league meeting has been called.

Further particulars on the dance will be published at a later date.

HAVE TAKEN UP RESIDENCE IN WINCHESTER

The Press joins in welcoming Mr. and Mrs. Thomas J. Hamilton to Winchester, where they have taken up residence at the corner of Centre and Queen Streets.

Prior to leaving the Chesterville district, where they have resided for over 30 years, they were tendered a farewell party by their many friends.

During the evening Mr. and Mrs. Hamilton were presented with a chrome breakfast table and a trilight table lamp by Messrs. Aura Hutt and Hulbert Cross, with an accompanying address being read by Miss Helen Hutt.

Euchre was enjoyed by the 70 guests attending the surprise party, and the winners were Mr. Sheldon Ball, Miss Helen Hutt and Mrs. Arthur Ringrow, all of Chesterville, and Mr. Ed. Cline, of Cornwall.

COMMUNITY Theatre, Chesterville

Thurs., Fri., Sat., Mar. 27-28-29

"MAN IN THE SADDLE"

In Technicolor. A woman who married for security and found another man's image still in her heart. A battle in the hills so one man could drive his rival out. Love on the range is like a cattle stampede, sweeping all before it. With Randolph Scott, Joan Leslie, Ellen Drew and Alexander Knox.

Mon., Tues., Wed., Mar. 31-Apr. 1-2

"HARRIET CRAIG"

A renowned pulitzer prize play brings Joan Crawford her greatest emotional role,—a strange and exciting woman at war with everything and everyone who stood in her way. One of the best pictures of any year. With Joan Crawford, Wendell Corey, Allyn Joslyn and Lucile Watson.

Foto Night—Canada's biggest cash offer attraction at the Community Theatre every Wednesday.

Many Attend Jo-Anne Shoppe Fashion Show

The very latest in Spring fashions for women were presented to over 700 Winchester and district women at the Jo-Anne Shoppe Fashion Revue, held last Thursday evening, Friday afternoon and Friday evening in the Town Hall.

Sponsored jointly by Mr. and Mrs. Arnold Dukelow, proprietors of the Jo-Anne Shoppe, and the Winchester Unit of the Hospital Auxiliary, the Fashion Show proved a double success, in that the Hospital Auxiliary netted over $500.00 from a sale of tickets to the Preview. This amount is a slight increase over last year's sale.

The presentation of the colourful new designs was described by Mrs. Howard Willard, who acted as commentator for the three shows. The models, who were all excellent, were Miss Myrtle Stephens, of Angora Garment Company, Montreal, and Miss Mary Ann Kent, of Irving Samuels Company, of Montreal. Both are professional models. The three ladies modelling from Winchester were Mrs. Stirling Dawley, Mrs. Ralph Kirkwood and Mrs. Floyd Armstrong.

Adding to the attractive colourful display of dresses, gowns, suits, etc., was a nicely decorated hall, with baskets of flowers and special lighting adding much to the effect of the many displays.

Mrs. Dwayne Hamilton, of Winchester, was the winner of the grand prize of $50.00 worth of merchandise from the Jo-Anne Shoppe. Second prize, $30.00 credit at the Jo-Anne Shoppe, was won by Mrs. W. H. Clark, of Mountain, and the $20.00 third prize was taken by Miss A. J. McDougall, of Finch. The lucky tickets were drawn by Miss Myrtle Stephens.

Besides the three grand prizes, there were four door prizes presented at each show, consisting of a Tiffany Cosmetic Chest, by the J. F. Smith Drug Co.; 3 Pairs of 60-Gauge Phantom Nylon Hose, by National Hosiery Co.; Gothic Brassiere, by the Jo-Anne Shoppe, and one pair of 60-Gauge Phantom Hose, by National Hosiery Company.

Winners of these lovely door prizes at each show were: Mrs. Charles Marcellus, Chesterville; Mrs. William Bolton, Winchester, and Mrs. Lorne Armstrong, of South Mountain, who won the cosmetic chests; and Mrs. G. McLean, Mrs. E. Thompson, Miss G. McCloskey and Mrs. C. Abel, all of Chesterville; Miss Waldruff, of Finch; Mrs. R. P. Rodney, Miss Iverine Summers, Miss Doris McRoberts and Mrs. Thos. MacDonald, all of Winchester.

The lovely hair stylings of the models were the creations of Mrs. Earl Freeland, of the Hollywood Beauty Salon, Winchester. The make-up department was in charge of Miss Elizabeth Lapp, Cosmetician of Tiffany Cosmetics Company, and made available through the courtesy of The J. F. Smith Drug Co., Winchester.

The stage settings and Public Address System were provided by Vice & Craig, furniture dealers, of Winchester. The pianist for all shows was Miss Catherine Moffat, of town.

At the conclusion of each showing coffee and cookies were served by members of the Hospital Auxiliary, under the convenership of Mesdames G. Coons, C. R. Robinson and H. G. Barton. Ladies assisting in the serving were:

Thursday afternoon: Mrs. Jack Fader, Mrs. Ed. Boyd, Mrs. Jake Empey, Mrs. Harold Clark, Mrs. Wilfred McKercher, Mrs. Dalton Kenney, Mrs. Gordon Coons, convener.

Thursday evening: Mrs. Faye Scott, Mrs. Hugh Wilson, Mrs. Geo. Elliott, Mrs. Gordon Durant, Mrs. Gordon LaRose, Mrs. Harry Potter, Miss Kay Morgatroyd, Mrs. Dudley Craig, Miss Wilma Casselman, Mrs. Earl Morgan, Mrs. T. N. Mitchell, Mrs. C. R. Robinson, convener.

Friday evening: Mrs. H. Balkwill. Mrs. R. Ledgerwood, Mrs. E. Davidson, Mrs. R. Wylie, Mrs. C. Curtis, Mrs. H. MacIntosh, Mrs. D. Kenney, Mrs. J. Crummy, Mrs. C. Rice, Mrs. R. Earl, Mrs. (Dr.) Barton, convener.

KENMORE LADY CELEBRATES HER 90th BIRTHDAY

Mrs. H. Watson, Kenmore's oldest lady, celebrated her 90th birthday on Wednesday last. The members of the Baptist Mission Circle were present and Mrs. N. Carkner presented the guest of honour with a personal gift. Several Women's Institute members also joined in the celebration, and a gift on behalf of the W. I. was made by Mrs. S. Carkner.

Rev. James Taylor brought greeting from the Baptist Church. Several neighbours joined with the above groups.

Mrs. Watson is in fairly good health and seemed to enjoy every minute of the Celebration. She expressed her thanks and appreciation to everyone who had come and helped to make her day so happy. Her daughter, Mrs. W. B. Mallen, of Ottawa, was hostess, assisted by Mrs. W. Carkner and Mrs. D. Dewar. All will wish Mrs. Watson good health and happiness in the coming year. The dear old lady was showered with over sixty birthday cards and telephone messages. Mrs. Watson has four sons and one daughter, William, of Buffalo; Roy, Toronto; James, of Ottawa, and Dougal at home.

BORN

At the Grace Hosital, Ottawa, on Monday, March 24th, 1952, to Joyce (nee Levere), wife of F.O. A. W. Felhaber, of North Luffenham, Rutland, England, a baby girl.

LEGAL NOTICE

The Law Offices of CASS & CASS in Winchester and Chesterville will remain open for business as usual with the undersigned in attendance. In addition, day and evening appointments may be made with Miss Knowland in the Winchester Office and with Miss Carr in the Chesterville Office.

FRED M. CASS

POPULAR SPORTSCASTER



TOM FOLEY, who so capably filled in for Frank Ryan on "The Valley Notebook," will soon be broadcasting the Home and Away games of the Ottawa Athletics, Ottawa's entry in the International Baseball League. CFRA will carry the Baseball Broadcasts at 9.15 p.m. for night games, and at 3.15 p.m. for week-end day games.

District Poultrymen Held Interesting Meeting Here

(By F. Erle Helmer)

Poultry raisers and egg producers of Dundas County attended a meeting in the Town Hall, Winchester, on Tuesday afternoon, to consider the proposed Ontario Egg Producers' Marketing Scheme, which was outlined by officers of the association and officers and directors of the Federation of Agriculture.

The president of the Dundas Association, Mr. D. J. Dillabough, of Morrisburg, presided, and Mr. Ewart S. Carkner, of Winchester, was secretary.

Mr. Don. Robertson, of Iroquois, President of the Dundas County Federation of Agriculture, said that his association would take care of the appointing of deputy returning officers who would register voters and have charge of ballotting on the scheme, which is to take place throughout the Province on April 17, 18 and 19. He introduced Mr. Wm. Legault, of Moose Creek, Federation Fieldman, who outlined the new proposal.

Mr. Legault said that the Scheme had been formulated after serious consideration of the conditions in the egg markets, and the surplus of eggs on the present markets. A request for price stabilization and a marketing scheme, under the provisions of the Farm Products Marketing Act, had been signed by more than 10,000 petitioners.

The proposal placed before the meeting said that all producers would be asked to vote on the establishment of the Ontario Egg Producers' Marketing Board, which would be comprised of eight members representing eight districts in the Province of Ontario, with powers under Sections 23 and 24 of the Ontario Companies Act, to own lands, buildings and equipment and engage in the marketing of eggs. It also provides for the deduction of one cent per dozen eggs on all eggs sold through registered egg-grading stations and from retailers who buy through a central organization and sells through more than five outlets. Producers will also be asked to vote at the same time on the question of adding to the egg scheme, after its approval, authority to market poultry meat, live and dressed, along the same lines, with a deduction for the association of one tenth of one cent per pound on all poultry sold. It was stated that the scheme would only be put into operation when the surplus egg-producing provinces of Western Canada had completed simliar organizations, and at least two of them could be combined into a national plan with Ontario.

Speaking in favour of the plan, Mr. Charles F. McInnis, of Iroquois, said that the egg producers had been poorly advised at the beginning of 1951. It had been intimated by some that there would be cheap grain and a scarcity of eggs, but the surplus of eggs had depressed prices at the times of peak production, and in the off season more than two million dozens of eggs had been imported. He said that it was the intention of this Association to stabilize prices at times of peak production by buying and storing the surplus, and feeding them back into the market at the proper time, which would do away with unnecessary importation. He said that the only way in which efficient producers could be protected from speculation was to set up their own marketing board, manned by personnel picked from the producers, who could control the product until it reached the consumer. He warned that the scheme would only work with the formation of Associations on the provincial levels and combining all of them into one Dominion aggregation.

Mr. Don Rutherford, assistant Agricultural Reresentative of Dundas County, told the meeting of the method to be employed in taking the vote. Each Agricultural Representative would be the returning officer of his county and the final results would be sent to the central organization at Toronto, and the result would be announced from there. Mr. Charles F. Harkness, secretary of the Dundas Federation of Agriculture, distributed copies of the scheme, and the president said that township meetings would be held so that all producers would have a clear picture of what was proposed by the Association. Ballot boxes are to be located at strategic centres in each township and the Federation will appoint all deputy returning officers. Each producer of eggs or poultry will be allowed one vote on each quesiton.

The following are the directors of the Dundas County Association: Eldred Clark, Mountain; Ellis Thompson, Crysler; Willis Robinson, Winchester; Samuel Keyes, South Mountain, and Walter Spearman, Williamsburg.

Buy, Sell and Rent through Press Classified Advts. They bring results, cost little.

Local Boy Seriously Wounded In Korea

Mr. and Mrs. Stewart Anderson have been notified by the Department of National Defence that their son, Pte. Robert Anderson, was wounded in action on the Korean Battlefront on March 22nd. While the extent and seriousness of his wounds were not given in detail, the information did disclose that he had suffered injuries to his legs, his left hand and arm and left eye, when he was struck by the fragments of an exploding bomb.

Pte. Anderson is a member of the Princess Patricia Canadian Light Infantry. He went to Korea with a Special Force of that regiment the latter part of 1951. and became attached to the 25th Brigade.

During the winter months he took part in military sports behind the lines and was a member of the P.P.C.L.I. hockey team that won the Major Goslin Memorial Trophy. In fact, Bob scored one of the goals in the final game. Bob formerly was a member of the Inkerman Rockets hockey club, and also played hockey for several Winchester teams.

Pte. Anderson is the second Korean casualty from this community, the other soldier to suffer injuries was Pte. Fred Lobb, who is at present at his home, south of Winchester. Pte. Lobb's injuries necessitated the amputation of one of his legs.

Prior to enlisting for overseas service, Pte. Anderson was a member of the Ault Creamery Staff.

Big Dominion Day Celebration and Race Meet Planned At South Mountain

Following a meeting of the Mountain Agricultural Society, held recently, plans were laid for the annual July 1st races at the South Mountain Fair Grounds. Purses for races have been substantially increased, with five separate racing features. The Special Race, 2.30 class for colts that have not started prior to 1952, sponsored by local and district fans, will be run off this July 1st. This race was originally planned for last year's Mountain Fair Day but was cancelled due to rain. In addition, the following races were also decided on: 2.29 class, purse $250.00; 2.23 class, purse $250.00; 2.20 class, purse $250.00, and a free-for-all, purse $250.00. Two heats will be run in each class, and only a small entry fee will be required. A large number of horsemen have signified their intention of bringing their horses to South Mountain again this Dominion Day.

Plans were also laid for a Ball Tournament, with the best teams in the district competing. Ball fans will be assured of top notch entertainment.

W. H. S. NEWS NOTES

(By Pauline Timmins)

Examinations

Yes, after a full term of skating, public speaking, parties, open house and regular school work, Easter Examinations are here again. The examinations begin on April 2nd and finish on April 10th. The time-table is arranged the same as Christmas. But cheer up, students, remember we have some holidays right around the corner.

Easter Holidays

While we are on the subject of holidays, we would remind the student body that Easter Holidays start this year on Good Friday, April 11th, and continue through till April 20—a nice break before the final push and June examinations.

SPECIALIST ON FOOT & MOUTH DISEASE TO SPEAK IN TOWN HALL

A specialist from the Veterinary General's Department of the Federal Government, Ottawa, will address local and district farmers on the Foot and Mouth Disease, at a special meeting to be held in the Town Hall auditorium on Wednesday evening, April 2nd, at 8.00 p.m.

The Veterinary General's Department, under the direction of Dr. Childs, is the department where all tests have been taking place for the dread disease. A speaker with some authority in this department, especially on the Foot and Mouth Disease, should prove more than interesting to local farmers.

At the same time, Dr. Stevens, of the Kemptville Agricultural School, will speak on the Control and Prevention of Mastitis.

All farmers, as well as everyone interested, should be on hand to get some first hand information. The meeting is under the auspices of the J. F. Smith Drug Co., Winchester.

WARNING!

The Winchester Skating Rink has been closed for the season, and no person has a right to enter the building without permission from the directors. From now on, trespassers will be prosecuted. Parents are requested to advise their children to heed this warning. Last Saturday three young boys forced their way into the rink, broke a window, and turned on all the lights, which burned steadily until Monday morning. Such unlawful acts will not be tolerated any longer. Parents are asked to co-operate with the police, pointing out the seriousness of such practices to their children.

GILBERT RAISTRICK,
Police Chief.

The 7th Column

Since the last issue of the Press, we have been besieged with calls from local residents who reported they had seen Robins, Crows, Red-Winged Blackbirds, Frogs, Caterpillars, Butterflies, etc. In fact, just about everything that would serve to remind us that Spring is here, has been sighted in this district. The only thing that makes us doubtful about whether or not Spring has arrived is the weather itself.

* * * *

Too bad there are only 52 weeks in a year. With each one having some National significance such as National Health Week, National Brotherhood Week, National Fire Prevention Week, National Cheese Week, etc., there is no room left for a "National Pay Your Newspaper Subscription Week." But don't let that worry you dear Press readers,—we'll accept your subscription or renewal any day and any week, with sincere appreciation.

* * * *

"Doctor," said the pretty nurse, "every time I take the patient's pulse it gets faster. What shall I do?"

"Blindfold him!"

* * * *

"What goes up must come down. And when a house goes up in flames, it at the same time goes down." About the only thing this does not apply to is "The High Cost of Living!"

* * * *

We hate to remind you about it, but the time for renewing your automobile licenses has expired, and your Radio License falls due next Tuesday, April 1st—no matter how much you begrudge the money required for owning a Radio Receiving Set. Regarding radio licenses, the Smiths Falls Record-News says: "We warn all radio owners to purchase their licenses from bona fide sales outlets, established by the Federal Government, and not from unauthorized door-to-door pedlars."

* * * *

They say that Admiral Byrd took his dogs with him when he went to the South Pole and that it was actually the dogs who first discovered the pole.

* * * *

There is a difference! An optimist sees an opportunity in every calamity: a pessimist sees a calamity in every opportunity.

* * * *

In nearly every instance where district Municipal Councils have struck their tax rates for the year 1952, the Mill Rate shows an increase, in one case as much as 20 mills. We hope this is not contagious, as the local Council is still working on the year's estimates before announcing the "bad news."

* * * *

A local citizen wants to know how much longer the local Hotel Building is going to be allowed to stand as a "Main Street Monument." Everyday travellers and tourists are passing Winchester up because there is no place to obtain a night's lodging. In addition to this, the present

(Continued on Page 2)

LANG'S Department Store

SANITARY
DAIRY PAILS
$2.00 - $2.50 - $3.25

SANITARY
STRAINER PAILS
$3.25 to $3.75

PREMIER FILTER
MILK STRAINERS
For on 8-Gal. Cans
$5.35 each
PLAIN FILTER DISCS
6 in. $1. 6 1-2 in. $1.15 Box
SINGLE FACE DISCS
6 in. $1.25 6 1-2 in. $1.35 Box

FIRST QUALITY MILK CAN
SCRUB BRUSH - $1.20

GLASS
Water Founts
For Chicks. One Gallon Size.
$100 each
BROODER HOUSE
THERMOMETERS 50c each
UNIVERSAL WAFERS 45c each

FLEXIBLE
JUICE CONTAINERS
32 oz. 98c 50 oz. $1.20
FLEXIBLE
TUMBLERS
4 oz. 8c 9 oz 15c

WIRE
PIE RACKS
Capacity, 4 Pies.
$1.00 each

PLASTIC
DUST PANS
Assorted Colours.
90c each

"THE WINCHESTER PRESS"

W. F. WORKMAN, Editor & Publisher.

AN INDEPENDENT NEWSPAPER

Devoted to the interests of Winchester and surrounding districts. Published on Wednesday afternoon and dated Thursday. Established in the year 1888, the Press is Dundas County's Largest and Leading Weekly Newspaper. Guaranteed circulation of over 1700. Subscription Rates $2.50, Foreign $3.00, in advance.

Member of the Canadian Weekly Newspaper Association and Ontario-Quebec Division of the C.W.N.A.

Advertising Rates Supplied on Request. Small Advertisements for our Classified Columns: 50c first insertion and 25c for each subsequent insertion, strictly cash with order.

"Authorized as Second Class Mail, Post Office Department, Ottawa."

THURSDAY, MARCH 27th, 1952.

TAXES ARE INSURANCE

Most of us enjoy a good beef about taxes, and goodness knows there are enough of them to provide plenty of scope. If all the taxes, federal, provincial and municipal, were laid end to end,—well, you figure it out.

In discussing taxes we refer to them as nuisances, as contributing to the staggering cost of living today, as plain robbery or even in terms scarcely printable.

Yet seldom if ever do we refer to them as insurance. We might, for they represent insurance against war in our own land, against unemployment and poverty stricken old age, against crime and the growth of unpleasant ideologies.

Rumor has it that there may be a bit of tax sunshine ahead for Canadians in the tax sky, comes the next budget—but we doubt it!

SPRING AWAKENING!

Officially, last Thursday, March 20th, was the first day of Spring. In a few short breaths Spring weather will be here in earnest. All the wonderful awakenings which nature presents to us, and which, somehow or other, we are inclined to accept with a minimum of appreciation, will be unfolding before our eyes. Splashing, laughing water in happy streams—streams that will play their part in fishing pleasures; round, colourful buds bursting with happiness and joy, whose full green leaves will offer cool enjoyment to picnic-goers in woods and glens; the quiet, unheralded birth of soft young animals throughout their own spirited kingdom—all these, and many more wonderful gifts of nature are ours without asking—that is if we truly appreciate the wonders of nature. Welcome, Spring!

THE SHOE IS ON THE OTHER FOOT NOW

Not since the days of the late 1930's has the Canadian dollar enjoyed such good times. For the past ten or fifteen years Canadian people travelling in the United States have been harassed with the disturbing factor of having exchange deducted from their money. In some sections of the States the Canadian dollar was hardly recognized.

The shoe is on the other foot now. Whereas some courteous American business places used to advertise "Canadian money accepted at par," these same places are, to-day, only too anxious to get their hands on the highly valued Canadian dollar. With the premium now on Canadian funds, about one and one-half cents at present. Canadian citizens are really taking advantage of visiting the southern neighbour.

Typical of the "swing" is this notice which appeared recently in a Toronto store: "American Money Accepted At Par."

PRIVATE LIVES

The ladies, who watch prices more carefully than their husbands, are probably aware that in recent months there was a check in the rising costs of men's suits. Any of the ladies who looked into the matter likely found that part of the reason they could get good clothes at reasonable prices was in the expanded use of rayon either alone or blended with the natural fibres, wool and cotton.

Behind rayon stands the Canadian forests, for this textile material is made from wool fibre. It has been so successful that textile men predict that most men's suits made and sold in Canada in the future will contain at least some rayon.

The ladies, realizing that our forests are going to be quite important to their future budgets, may be expected to take an active interest in how our forest resources are employed and administered. It will be a good thing, since the men have not done the best possible job.

NOT FOR RESALE

We have noticed what may be a growing tendency of certain show or theatrical companies, which send representatives around putting on amateur shows under local auspices, to buy space in weekly newspapers and resell it at fancy prices, after reserving the best part of the page to publicize the event, comments the Gananoque Reporter.

We believe that this practice is one which weekly papers should discourage, even to the extent of refusing to sell space which is to be resold. Legitimate sponsored advertising is all right in its place, but discussions with our advertisers leave little doubt as to their opinion of high-pressure tactics to which they have been subjected in order not to offend some local organization.

The job of a weekly newspaper is to sell space at a rate commensurate with the cost of handling newspaper advertising. This weekly publishers do, and at a price that is, in most cases, too low when one considers the cost of servicing and publishing. It is extremely unfair to the newspaper's advertisers to allow any person or group to sell a page advertisement at five, six or seven times the price that the newspaper charges. This extra gravy for the sponsors is apt to, and does, re-act on succeeding weeks' sales of space by the newspaper. Therefore, any advantage to the paper in selling what appears to be extra space is largely lost in good-will, as well as lost sales of regular space advertisements.

We think that weeky newspaper publishers should look beyond what appears to be immediate gain when next approached on this type of advertising promotion. They owe some protection to their regular advertisers, who ought not to be exposed to such unscrupulous tactics, especially when it has the appearance of having the blessing of the local newspaper.

EDITORIAL NOTES

Dad should like this. Available for the Missus now is a new non-slip wax that can be put on the living room floor without Father slipping and fracturing a digit.

Despite the fact that a young man's fancy turns to you know what in this season, we still maintain that the only good thing about Spring is the Summer that follows.

Just when we thought the increasing cost of living had temporarily levelled off, it is now reported that newsprint will take another ten dollar per ton hike about mid-summer—and people wonder why publishers get grey.

For a brief period last Thursday, the first day of Spring, Mr. Sun made an appearance, said hello, and left us. With the continued mild weather, though, the usual "flood" conditions of the Nation River should be practically nil this year.

The Winchester Chamber of Commerce is presently making a drive for new and renewed membership. There are too many business men and other citizens in this town who are not acquainted with the important work of the Chamber. One way to make the local Chamber strong, and to increase this town's progressiveness, is to support the Chamber with a membership.

In fast rising Eastern Ontario every sizeable town is looking for a new slogan. Latest effort comes from the Carleton Place Chamber of Commerce, which has designed and had printed a large number of new windshield stickers, depicting the location of the Mississippi town and using the newly developed slogan, "Carleton Place—the Hub of Eastern Ontario." Wonder who will cap this one?

"The Price of Progress" headlines the Prescott Journal's front page of last week's issue, and the words could not be more fitting. In this particular case the progress is the continued industrial growth of the Fort Town. The price is a new and all-time high 88 mill rate for 1952. Although this new mill rate is unusually high and would seem too costly, the dividends that will eventually pay off will be more than worth the present cost.

With the Inkerman Rockets eliminated from further competition, local hockey fans are finding difficulty to accustom themselves to the fact that the Rockets are "out." It has been so long since Inkerman finished the hockey season before the first or second week in April that it just doesn't seem right. Next best thing to do is to settle back and listen to the radio and see if Major Conn Smythe can talk his Leafs into winning another Stanley Cup championship.

Farmers are somewhat worried about the future market for their live stock, due to the embargo placed on cattle, etc., as a result of the foot and mouth epidemic in Saskatchewan. If the farmers' income is reduced by lower prices, resulting from lost markets, it will be reflected in every other branch of business, and will be especially noticeable in the smaller communities, which are largely dependent upon the farmers' trade. The future may not look too good, and with shades of depression threatening nearly every line of business, the increased freight, postal and telephone rates do not help matters much.

We have barely had time to condense the 17,000 word statistical budget brought down by Premier Leslie Frost last week, and sent to us for further study and comment. About the most interesting and welcome aspect is the report that Ontario continues to forge ahead, that there will be no new taxes imposed, no increase in present taxes, and that certain tax rates will be decreased. Further in taxes is the precedent set by the present government that in 1952 municipalities will be able to collect taxes from Provincial and Hydro properties. The government will continue the "pay as you go" policy and has once again budgeted for a surplus in 1952.

Gospel Gleanings....

"For by grace are ye saved through faith; and that not of yourselves: it is the gift of God: not of works, lest any man should boast."—(Eph. 2:8-9.)

When a department store puts on a bargain sale in a few articles of dress, people rush as if life depended on their getting first to the counter.

For nearly 2000 years God has offered the greatest of all bargains at His Store of Boundless Mercy. To those bankrupt by sin, He offers salvation, peace, joy and eternal life —not at half price, but, "Without money and without price." (Isa. 55:1). "The gift of God is eternal life through Jesus Christ our Lord." (Rom. 6:23). Our eternal happiness, and life itself, depends on our going humbly to God's counter of mercy and accepting this glorious gift. It can be obtained at only one place, and through only one person.

"By grace are ye saved" means not only that salvation is a gift: but that it can be received only as such, for it can never be deserved or earned. The more deserving you feel, the less deserving you are: and the harder you work for it, the more likely you are to miss it. Salvation comes, not from what we do for God: but from what He has done for us. God offers forgiveness because His Son paid the penalty of our sin at Calvary. All the armies of the United Nations could not do enough work or shed enough blood to earn or deserve pardon for one sin. This can come only through, "The great God and our Saviour Jesus Christ: who gave Himself for us that He might redeem us from all iniquity."—(Titus 2:13-14).

WILLIE SUTTON TALKS

In an exclusive interview, Willie Sutton tells the amazing story of his life and career as America's No. 1 bank robber. Read "Willie Sutton Talks." It's one of many absorbing features in this Sunday's (March 30) issue of The American Weekly, exclusively with Detroit Sunday Times. You're missing something if you miss Sunday's Detroit Times!

ELECTRICAL TIPS FOR THE HOME

If You Plan to Fix Up a Study Area for Your Child . . .

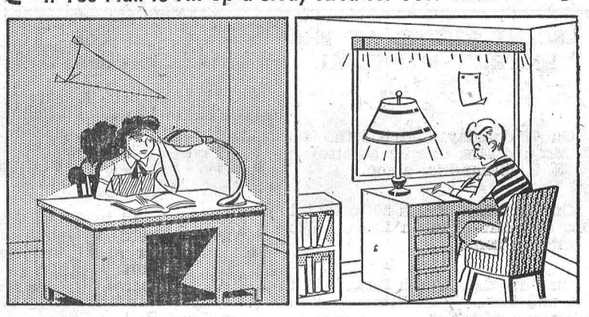

DON'T overlook the importance of proper lighting. Poor illumination in the study area can cause eyestrain and all-around fatigue. A common result: less interest in school work and lower marks.

DO select a well-designed study lamp. To avoid tiring contrasts between light and dark, provide additional light from valances, ceiling or cornices. Be sure to add handy switches near entrances.

The 7th Column

(Continued from Page 1)

facilities for serving a full-course meal are very limited. The latter service will be expanded with the re-opening of the Golden Pheasant in the near future. What can be done about getting the hotel back in operation?

* * * *

To-day there seem to be too many people who, when they get something for nothing, complain because it does not pay dividends.

* * * *

Many people are already aware of it, but for the benefit of those who do not know how the Highland Fling was started, Aunt Martha informs us it was invented by a Scotsman outside a pay toilet.

* * * *

A party of four business men were lunching together, and the only native-born among them delighted in chaffing the others on their foreign birth.

"Why should you fellows talk of what we need in this country; you're only intruders; not one of you were born here."

"Maybe so," said the Irishman of the party, "but we came into this country with our fare paid, and our clothes on our backs, and ye didn't."

* * * *

There is no need for Premier Frost to bring in liquor advertising. Anyone who takes a walk down Yonge Street's "Rum Row" at closing time, any night, can see it advertising itself, comments The Toronto Star. Surely not in "Toronto, the Good!"

* * * *

Mother: "Johnny, when you go to a Valentine Party you should wear a Valentine suit, and when you go to a St. Patrick or Halloween Party you should wear a suit in keeping with the occasion."

Johnny (bashfully): "I've been invited to a birthday party next week. Does that mean I should go in my birthday suit?"

* * * *

Little Benny was looking at a picture of Elijah going to heaven in a chariot of fire. Pointing to the halo around the prophets head, he exclaimed, "See, mama, where he carries his extra tire."

* * * *

The daughter of a strict-principled old deacon had attended a dance the previous night, against her father's wishes. When she appeared late for breakfast the next morning, he greeted her: "Good morning, daughter of Satan!"

To which the maiden coolly replied: "Good morning, father!"

Reading

I've found a sanctuary here,
A gilded ivory tower,
Where every care is cast aside
For one enchanted hour.
No secret password is required,
No Open Sesame,
And you may find the door that suits
Your personality.
But once within this safe retreat,
The world is left behind,
For, with diversion as your host,
A real escape you'll find.
To reach this haven of delight
You climb a silent stair,
And on your favorite library-shelf,
You'll meet companions there.

* * * *

"How often are people killed on the highways of this township?" asked a prospective new resident from a township official.

"Just once," was the prompt reply.

"IF"

If every one who drives a car would
lie a month in bed
With broken bones and stitched-up
wounds, or fractures of the head
And there endure the agonies that
many people do,
They'd never need preach safety any
more to me or you.

If every one could stand beside the
bed of a close friend,
And hear the doctor say "no hope"
before that fatal end,
And see him there unconscious, never
knowing what took place,
The laws and rules of traffic I am
sure we'd soon embrace.

If every one could meet the wife and
children left behind,
And step into the darkened home
where once the sunlight shined,
And look upon the vacant chair
where Daddy used to sit,
I'm sure each reckless driver would
be forced to think a bit.

If every one would realize pedestrians
on the street
Have just as much the right-of-way
as those upon the seat,
And train their eyes for children who
run recklessly at play,
This steady toll of human lives would
drop from day to day.

If every one who drives a car could
heed the danger signs,
Placed by highway engineers who
also marked the lines,
To keep the traffic in the lane and
give it proper place,
The accidents we read about could
not have taken place.

And last—if he who takes the wheel
would say a little prayer,
And keep in mind those in the car
dependent on his care,
And make a vow and pledge himself
to never take a chance,
The great crusade for safety then
would suddenly advance.

HINTS FOR THE HOME

Paint On Glass

To remove paint from window glass, rub with hot, strong vinegar. Repeat if necessary.

Children's Books

The lives of children's books can be prolonged by applying a thin coat of colourless shellac to the covers.

Photographs

Old, soiled photographs can often be cleaned by rubbing over the surface with a piece of soft, white bread.

Inducing Sleep

A small dose of soda taken in a glass of warm water before retiring will often induce sleep in restless persons.

Plants

Do not water plants or seeds when the surface of the soil looks damp. There is danger of rotting seeds and young plants. For seeds, a whisk broom should be dipped into a pail of water and then the water lightly sprinkled on the earth.

Cracked China

The small cracks or checks in China will be almost unnoticeable if the dishes are boiled in sweet milk for about three-quarters of an hour.

Time Saver

If all things of a kind are hung together much time can be saved when putting the laundry out on the line. It does away with so much sorting later on.

Stubborn Cream

Should the cream refuse to whip, it will sometimes become stiff if a little lemon juice is added to it. Chill the cream bowl, and whipper. and begin again.

Cleaning Fluid

If the clothing retains the odor of cleaning, hang it in the sun and wind. If that does not remove the odor completely, hang the garment in a heated room, or press it with a hot iron.

MacDonald Motors Winchester

We Have A Good Stock of Parts.

Experienced Mechanic To Install Them

Bring Your Car Troubles To Us

We Also Specialize In Tractor Work.

W. C. MacDONALD, Main St. West, Winchester.



MASH . . .
PELLETS . . . CRUMBLES

Cafeteria Chick Starter gives chicks everything they need including Vitamin B_{12} and Antibiotic Supplement. It gets them off to the kind of a start that gives you bigger, stronger pullets at laying time. If you've looking for high value and "growth power" in a chick starter, choose Cafeteria.

Stocked and Sold By

Fennell Feed Company, Winchester

SATURDAY SPECIALS!

For Saturday, March 29th, we have arranged Two Tables of Outstanding Bargains in our store.

One 25c Table

25 Different Items To Choose From at 25c

One 50c Table

50 Different Items To Choose From at 50c

The range of articles, which are being offered at and below Cost Price, includes Cups and Saucers, Vases, Cigarette Lighters and Cases, Novelties, Ornaments, Costume Jewellery, Etc.

Come Early For Best Selection!

ROY FAWCETT

Jeweller & Watchmaker

Telephone 229 - - WINCHESTER, Ont.



FURNACE WORRIES

Zero means Nothing Plenty when your Old Furnace doesn't work.

Let us show you the complete line of Dependable ANTHES IMPERIAL Gravity Warm Air Furnaces. Or, for carefree Luxury of automatic heating, the ANTHES IMPERIAL Winter Air Conditioning Unit to suit your requirements.

HARRY JOULE

St. Lawrence Street WINCHESTER, ONT. Telephone 295

ELLIS CHICK HATCHERY

Canada Approved

BARRED PLYMOUTH ROCKS. S. C. WHITE LEGHORNS
NEW HAMP.-ROCK CROSS. ROCK-LEGHORN CROSS.

Capons - Custom Caponizing - Battery Brooding Started Chicks.

Phone or Write for Price List

SOUTH MOUNTAIN, Ont., R. R. 1. - PHONE 607 r 21

KNOX W. M. S., WINCHESTER SPRINGS

The March meeting of Knox Women's Missionary Society, Winchester Springs, was held on Thursday afteronon at the home of Mrs. Ralph Ball. Mrs. (Rev.) Reid was in charge and opened the meeting with prayer, followed by the singing of a Psalm. The minutes of the previous meeting were read, and the roll call taken by the secretary. The Mission Study was given by Mrs. Joe Davidson on the first and second chapters of the Study Book: "Meet The South Americans." Mrs. Reid read an interesting letter from Rev. and Mrs. Joseph Muchan, who are missionaries in British Guiana, S. A.

The meeting closed with the Mizpah Benediction. A social hour followed, and the hostess served refreshments.

SECOND OF EIGHT ARTICLES ON

The History of Assessment and Municipal Taxation In Ontario

In 1899 the Provincial Government realizing the inadequacies of the section of the Municipal Act, created under the Baldwin-La Fontaine Act of 1849, which dealt with assessment to some extent, appointed a commission under Judge McLennan to hear appeals, arguments and submissions, etc., against the assessment methods laid down in that Act.

The Commission, which met for nearly five years and heard many submissions from Boards of Trade, merchants, labor organizations, municipal officials and single tax advocates among others, brought in a number of interim recommendations many of which were incorporated in the first Assessment Act of 1904 which dealt solely with municipal assessment and taxation. They made many recommendations—the majority of which, with some major and in other instances minor amendments, constitutes our present Assessment Act.

The outstanding changes were that the value of the property was to be considered and not the type or class of construction; that the actual value of farm land, instead of the type of soil, was to determine the assessment value; that business assessment was to be levied on the value of land and buildings used for such business instead of such hypothetical and hard to ascertain methods as amount of trade and stock on hand at the time of the assessor's call.

Taxed On Real Value

In that period they placed more reliance on the selling value of property than we wisely do today, in view of the demand for housing accommodation which governs the selling price but not the real or actual value.

In 1940 an amendment to provide for the appointment of County Assessors was brought into force. As this amendment is very important, it will be dealt with in a later article. In 1946 the provisions which dealt with the method of ascertaining assessment values were amended and these changes are now contained in Section 33.

In 1947 the present Minister of Municipal Affairs, the Honorable G. H. Dunbar, took the first concrete step to actively assist municipalities in assessment by creating an Assessment Branch to aid and advise municipalities and assessors in their assessment problems. In 1950 Mr. Dunbar went further by issuing a Manual of Assessment Values, to be used as a guide by assessors in determining values for assessment purposes. The adoption of this Manual was not made compulsory but was at the discretion of the municipalities and the assessors.

County Councils

The form of municipal government which we should be most interested in is our local municipal government. Yet we have another form of municipal government which administers some municipal services and to pay for these municipal services a charge appears in our local tax bills.

These governments are known as county councils or territorial district organizations. In Southern Ontario, there are 38 Administrative County Councils and they govern certain municipal services. Their administration for some purposes includes 97 towns, 150 villages and 429 townships, and one improvement district.

In Northern Ontario we have 11 Territorial Districts which, for some purposes, levy charges rated on assessment. The charges for the municipal services dispensed appear in the tax bills of the local ratepayres in these territorial districts and they comprise 5 cities, 46 towns, 10 villages, 144 townships and 16 improvement districts.

(An explanation of why we, as ratepayers, should be vitally interested in the assessment of other municipalities besides our own will appear in the next article.)

Buy, Sell and Rent through Press Classified Advts. They bring results, cost little.

Liberia Donates Rubber for Korea

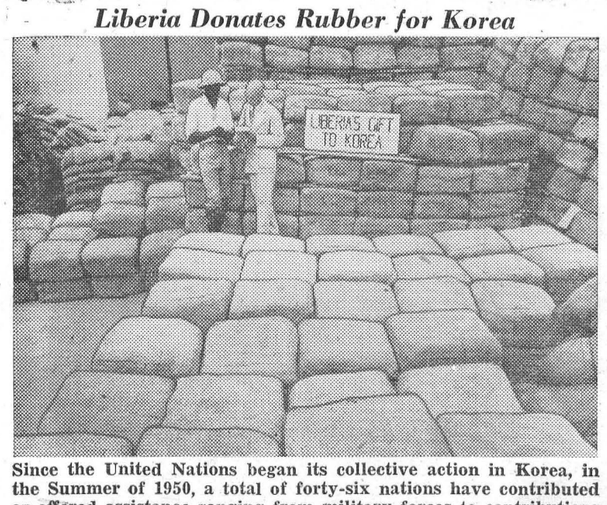

Since the United Nations began its collective action in Korea, in the Summer of 1950, a total of forty-six nations have contributed or offered assistance ranging from military forces to contributions of emergency relief assistance. Above, Richard de Roussy de Sales, Director of the U.N. Information Center in Liberia, receives part of a shipment of rubber donated by the Government of that country.

KENMORE W. I. MEETING

The March meeting of the Kenmore W. I. was held on Tuesday evening at the home of Mrs. Roy McKeown. The president, Mrs. E. Hill, presided. There were ten members and seven visitors present. Roll call was "An Irish Joke." The motto, "Being a Good Community Citizen," was given by Mrs. C. Wynn. Community singing of Irish numbers was enjoyed, with Mrs. S. Carkner at the piano. It was decided that the Institute would send a donation of $5.00 to the Crippled Children's Fund. Special mention was made of the oldest member's birthday the following day, Mrs. H. Watson, who will celebrate her 90th birthday.

Mrs. G. Brunton, Mrs. H. Ross and Mrs. R. McKeown were appointed as a nominating committee. Mrs. K. Kinkade, who is leaving to take up residence in Ottawa, was presented with a gift of jewellery by Mrs. G. Brunton, while Mrs. E. Hill read a short address. Mrs. Kinkade has been a very active member in the Insittute work and will be greatly missed.

There are a series of card parties in the Town Hall, sponsored by the W. I. The lucky winners so far are Mrs. Ormond Craig, Mrs. E. Hill, Mrs. A. Clarmo, Merrill Warren, Leonard Fisher and Arthur Fetterly.

Mrs. N. Carkner, District Director, reported on the Directors' meeting held in the Board Room of the Normal School. The president, Mrs. E. Hill, was named as delegate to attend the Provincial Conference in Guelph on April 30, May 1 and 2.

Mrs. Roy McKeown gave an interesting review of the book, "The Voice of Asia." This was followed by a discussion. Miss Elsie MacKeown was winner of the contest.

The hostess, assisted by the committee, Mrs. S. Carkner and Mrs. E. Wynn, served refreshments. A hearty vote of thanks was tendered to all those responsible for the enjoyable evening. The meeting closed with the singing of "God Save The Queen."

VERNON W. I. MEETING

The March meeting of Vernon's Women's Institute was held at the home of Mrs. Rolla Campbell. Eleven members and a number of visitors were present. The roll call was answered with a hand-made article, antique or modern.

The motto, "Satan finds work for idle hands to do," was read by Mrs. Bath. Mrs. George Acres gave a report on Home Beautification in Osgoode Township. Five dollars was donated to Ottawa Rotary Club for crippled children. Ten dollars was donated to the H Club of Carleton County. Mrs. Alex J. Campbell gave a full report of the District Directors' meeting. Mrs. Dan Hill was elected as delegate to the Conference at Guelph in May. An Irish contest was enjoyed by all. Mrs. Rolla Campbell gave a splendid talk and demonstration of articles on Handicraft in the district, old time and modern. Dainty refreshments were served and a social time spent.

DIES SUDDENLY AT CALGARY

A farmer in the Calgary district for 37 years prior to retiring to Calgary in 1944, Robert Story, aged 66, of 2334 Second St., S.E., died in the Holy Cross Hospital there on Tuesday, March 11th.

The late Mr. Story was born at South Mountain and went to Calgary in 1911. In 1915 he moved to Blackie, and lived at Redland later before moving to Delacour in 1920. He was a member of the Oak River, Man., Oddfellows' Lodge.

He is survived by his wife, Jessie; three sisters, Mrs. H. C. Gibson, Mrs. Florence Scott and Mrs. Frank Gilroy, and one niece, Frances Gilroy, all of Calgary.

Funeral services were conducted in the Jacques Funeral Home on Friday, March 14th, at 1.30 p.m. Rev. J. L. Pottruff officiated. The many beautiful floral tributes expressed the high esteem in which the deceased was held.

PRINCESS MARGARET STAR WEEKLY COVER

A beautiful four-colour portrait of Princess Margaret graces the front cover of The Star Weekly this week. Her capacity for laughter and understanding is going to make Margaret even more popular as she takes on added responsibilities to lighten the burden of Queen Elizabeth, writes Elizabeth Morton.

The Province of Ontario is engaged in a fruitful search for iron ore in the district of Labrador.

Harold Hilliard describes the great hunt for iron along a 1,000 mile front.

Do YOU Need New Implements, Machinery, Equipment?

FARM IMPROVEMENT Loans

Farm improvement loans can be used to buy new implements, machinery and equipment to make your work easier and more profitable. Amounts up to $3,000 may be advanced under the plan and the money repaid by instalments spread over one, two or more years. The rate charged is 5% simple interest. Ask for full particulars at our nearest branch.

FARM IMPROVEMENT LOANS
can also be used for
New foundation or breeding livestock.
Fences, drainage and other developments.
Construction, repair, or alteration of any building on the farm.
Farm electrification.
New implements, machinery and equipment.



Ask for a copy of this booklet. It tells all about farm improvement loans.

THE ROYAL BANK OF CANADA
You can bank on the "Royal"
WINCHESTER BRANCH—H. O. BALKWILL, Manager.

Two Names That MEAN Something . . . . .
C. C. STUBBS & CO. - L. D. WELLS, Prop.
DEPENDABILITY WORKMANSHIP
Authorized Dealer for "Rock of Ages" and the Best Imported Granites.
Cemetery Lettering promptly attended to at reasonable rates.
MORRISBURG, ONT.
P. O. Box 396. Phone 304.
Local Agent—J. L. DIXON.

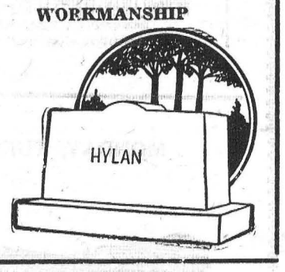

FARMERS
Have You Considered Your Spring Needs?
Is it a Plow? A Drill? A Disc?
A Spreader? A Wagon?
A Repair Part?
OUR NEW STOCK, IN THE COCKSHUTT LINE IS COMING IN.
We Have Some Used Machines At Attractive Prices.
W. C. MacDONALD
Main Street West, WINCHESTER, Telephone 299

Fashion Show
Spring Showing of Latest Fashions by SAVERS'
TOWN HALL IROQUOIS APRIL 3rd, at 8 p. m.
H. SCHOOL AUDITORIUM MORRISBURG APRIL 4th, at 8 p. m.
SPONSORED BY THE WOMEN'S INSTITUTE
Lunch Admission 35c Door Prizes

Introducing the car that has made greater strides forward for '52 than any other in its class!

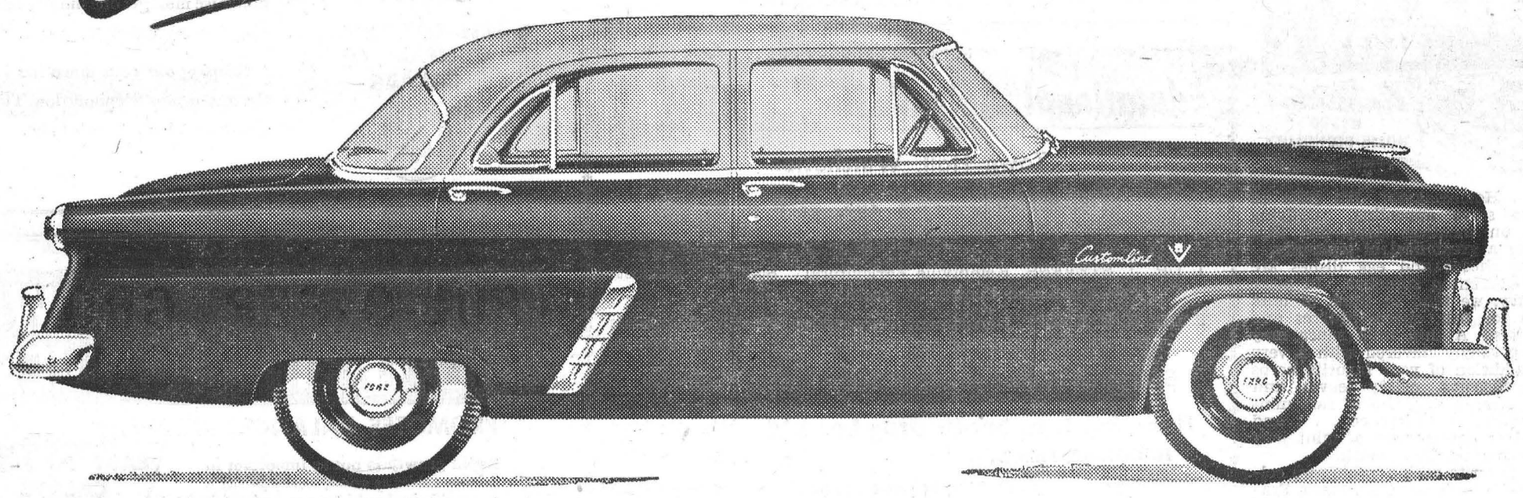

White sidewall tires optional at extra cost.

THE *Big, Completely New* '52 FORD IS HERE!

It's designed to out-go, out-look, out-ride and out-last every other low-priced car!

NOW see it . . . by *far* the most beautiful car in its field for '52! It's the COMPLETELY NEW '52 Ford . . . with longer wheelbase . . . wider front tread . . . entirely new *Coach-craft Bodies* with Hull-Tight Construction . . . with new *increased* power and performance. It's the *biggest* Ford ever built with a host of *completely* new features . . . new Full-Circle Visibility with huge one-piece Curva-Lite Safety-Vue Windshield and 48% larger rear window. New Strato-Star 110-Hp. V-8 Engine setting new standards of performance and economy. New Power-Pivot clutch and brake pedals suspended from above to eliminate floor board holes . . . new Centre-Fill Fueling. And Improved Ride Control assures a brand-new standard in smooth, comfortable riding.

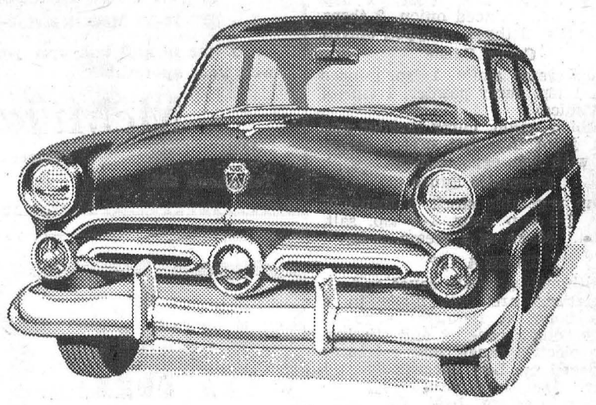

CHOOSE FROM THREE GREAT DRIVES
For '52 Ford offers you three great drives . . . Fordomatic—the finest, most versatile automatic transmission on the road, at extra cost . . . famous Ford Overdrive at extra cost that saves up to 15% on gas . . . "Synchro-Silent" Shift as standard equipment.

Yes, *see* it, *test-drive* it. *Compare* it—feature for feature, value for value. Then you'll decide this big '52 Ford gives you *more*—by *far*—at lower cost!

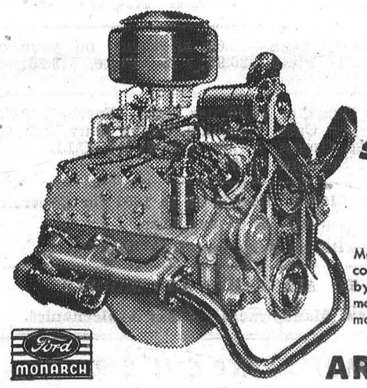

NEW STRATO-STAR 110-hp. V-8 Engine
More powerful! Advanced high-compression V-8 design backed by Ford's experience in building more V-8 engines than all other manufacturers combined!



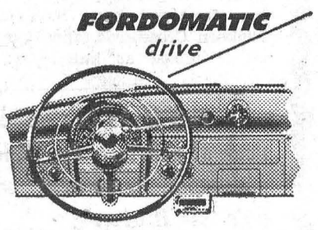

NEW FLIGHT-STYLE INSTRUMENT PANEL
Newly-styled control panel blends gracefully into the doors. Distinctive Clear-Vue instrument cluster and controls compactly grouped for greater convenience and safety.

ARRANGE FOR A "TEST-DRIVE" ... SEE YOUR FORD DEALER

HAROLD LANNIN, Dealer, Winchester.

New 1952 Monarch Car Now On Display



Highlights of the Frost Budget

Highlights of Premier Frost's budget speech last Thursday in the Ontario Legislature are as follows:

Payment by the province and its Hydro-Electric Power Commission of municipal taxes on their business and administrative offices.

Surplus of $896,000 on ordinary account for the fiscal year ending next March 1st, compared with estimate a year ago of $598,000—the ninth consecutive surplus since Mr. Frost took office in 1943.

Surplus on current account for the coming fiscal year estimated at $88,000.

No new taxes and no increases in tax rates.

"Slight reductions" in race track and corporations taxes.

Gross revenue this year topping $300,000,000 for the first time in Ontario history.

Payment of $25,276,000 into sinking fund in the fiscal year ending March 31st, plus special supplementary grants totalling $11.550,000.

Payments to mining municipalities to be boosted next year by $480,000 under a new formula of grants.

Total grants to municipalities next year of $118,600,000—about one-third of the province's ordinary and capital expenses.

A total of $10,000,000 budgeted next year for various housing projects.

Special grants totalling $5,750,000 to teaching hospitals for improvement of facilities and equipment.

Special capital grants of $2,300,000 to universities above maintenance grants of $5,687,000.

Payment of $3 per pupil for free text books extended to Grades IX and X.

Crown corporations to make loans for rural home construction and to young farmers to help them establish their own farms.

Nearly $16,000,000 to be spent in the coming year on conservation, compared with more than $13,000,000 this year.

Extension of rural hydro to 25,795 new customers.

Spring Programs For Boys' and Girls' Being Arranged

Boys' and Girls' Club work is about to start its spring programme in Dundas County. All boys and girls residing on farms or who are interested in Agriculture have an opportunity of joining various clubs to broaden their education and to gain practical experience.

Club work for boys and girls is a definite and important part of the Agricultural Representative extension programmes and may be defined as a voluntary educational movement designed to provide, through organized groups, a practical training in Agriculture and Home Economics, and at the same time to develop the individual abilities of the member. Club work is a supplementary training, not a substitute for formal education.

The purpose of boys' and girls' club work may be stated in several ways. The general object is: to develop rural young people and to train them to take a constructive part in community life and activity by:

1. Providing a practical training in Agriculture and Home Economics.
2. Encouraging the adoption of improved practices on the farm and in the farm homes.

"Learning to do by doing" is a basic principle of club work, and its distinctive feature is that the member undertakes practical farm or home projects. Club membership implies ownership of the project material or the products of project work. Ownership stimulates interest, a sense of responsibility and a desire for information regarding better methods. The keeping of records of production cost and results develop an appreciation of farm and home management problems. Club Shows and Achievement Days afford the members an opportunity to compare the results of their work and to demonstrate to the public their accomplishments. Judging and other forms of competition help to develop self reliance and the powers of observance and judgment.

Participation in the activities of a properly organized club, undertaking a well balanced programme under good leadership, affords an excellent training for citizenship. Planning and working with others in the group programme of work, recreation and social activity, gaining a knowledge of proper procedure for the conduct of meetings and group business, taking part in discussions, public speaking and debating, serving as an officer, on committees or in other capacities, are experiences which develop a spirit of co-operation and prepare the members, collectively and individually, for effective service for the community.

In order to make the club and its programmes a success there must be the full co-operation of parents and the boys and girls in the club, who will be willing to offer assistance and advice to their sons or daughters.

Y. P. U. DRAMA GROUPS PLACE IN FINALS

The well-known and anticipated Montreal-Ottawa Conference Young Peoples' Drama Festival of the United Church is off to a good start! Young Peoples' Drama Groups, covering an area from Brockville and Ottawa to Montreal, competed this year. Three preliminaries have taken place. The first on March 13-14 at Kemptville for the Dundas-Grenville Y. P. U. Presbytery; the second in Ottawa on March 18-19 for the Ottawa Presbytery; the third in Montreal for Montreal Presbytery on March 21st.

From these regional festivals four plays were selected for the finals by the Adjudicator, Mr. Eddie Nunn, of the Little Theatre, Ottawa. In Dundas-Grenville, Algonquin Y. P. U.'s "Strange Road," by Houston; in Ottawa Presbytery, MacLeod St. Y. P. U's "The Voice of the People," by Robertson Davies; in Montreal Presbytery, Chateauquay Y. P. U.'s "High Windows" will round out the competition.

Mr. Nunn was extremely pleased at the high standard of the performances of all groups concerned and stated that the general standard of performance had increased over the past ones he had attended. To bear this out, Bell Street Y. P. U., of the Ottawa Presbytery, last year's Conference Champions, have already been eliminated in their Presbytery finals.

The finals take place on Saturday, March 29th, at 8 p.m. in Beach Hall, St. Paul's United Church, Cornwall, when the best play will be awarded the M. & O. Conference Trophy, emblematic of supremacy in Drama for that Conference. Awards also will be made for the best actor and actress.

Mrs. Marion Taylor, of the Little Theatre, Ottawa, is to adjudicate the finals.

Rough Hands

Rough hands can be very annoying. To soften and smooth them wash in warm water to which starch has been added.

THE MIXING BOWL

BY Annie Allan HYDRO HOME ECONOMIST

Hello Homemakers! It's quite an art to serve appealing, satisfying meals on meatless days—one that requires a great deal of ingenuity.

Fish, cheese and egg dishes are accepted Lenten standbys. In place of gravy, we tend to think of milk sauces for fish, cheese squares and omelettes. A thin milk sauce may be surprisingly flavored with a very little addition of your favorite herbs or mushrooms, celery leaves and such. Even a spoonful of tart mint jelly makes a difference . . . and there is a new variety of mint jelly on the market this month.

The favorite recipes which we collected this week are from Marie Fraser of the Dairy Food Services. If you wish to ask our informant regarding other dairy products, the address is 406 Huron Street, Toronto.

Cream Sauce

1 cup hot milk, 2 tbsps. butter, 2 tbsps. flour. 1-4 tsp. salt, 1-8 tsp. pepper.

Heat milk on Low electric element. In another saucepan melt butter and blend in the flour. Stir in the hot milk and continue stirring until smooth and cooked (about 3 mins.).

Sauce may be flavored with any of the following:

Celery salt, 1-8 tsp. nutmeg, 1-2 tsp. Worcestershire sauce, 1 tsp. sherry, 1 tsp. minced onion, 2 tbsps. dry parsley, 2 tbsps. chopped chives.

Curry Sauce

1 cup cream sauce, 1 tsp. minced onion, 1 tsp. curry powder, 1 tsp. of lemon juice.

Combine onion, curry powder and lemon juice into hot cream sauce. Serve with fish, eggs or meat.

Croquette Sauce

1 cup vegetable stock, 3 tbsps. of butter, 1-3 cup flour, 1-4 tsp. salt, Paprika. Make as a cream sauce.

TAKE A TIP

1. Although a cream sauce and all its relations are best made in a double boiler it requires 10 to 15 minutes longer cooking and stirring. On an electric range, milk mixtures are cooked on Low successfuly and quickly. Use third position of element or medium heat for large quantities.
2. Use a wooden spoon or a wire whisk to stir a cream sauce.
3. Combine any additions to cream sauce while mixture is boiling so that it will not become watery.
4. For creamed dishes use about half as much sauce as there are solids.

THE QUESTION BOX

Miss H. J. asks: What are capers?

Answer: Capers are pickled nasturtium seeds.

Mrs. K. B. asks: Is a cheese sauce or fondue made successfully with processed cheese in place of grated old cheese?

Answer: Cream cheese is as successful as old cheese in sauces, etc. It will be necessary to dice processed cheese as it cannot be grated readily. A few grains of cayenne may be added when creamed cheese is used.

Mrs. A. D. asks: What flavoring can we use other than lemon to improve applesauce made with apples that are mealy?

Answer: Cook apples in canned peach, pear or pineapple juice.



Whether we are saving money and materials by reconditioning wire, cable — telephone equipment of all kinds — and putting it back to work . . . Or checking the fuel consumption of our trucks in the hope of saving a few cents per truck per day . . . Or devising new equipment that will carry a bigger load, or last longer, or cut down on repairs . . .

THE BELL TELEPHONE COMPANY OF CANADA

Keeping an eye on costs is part of our daily chore. To give you the biggest possible value for your telephone dollar we must get one hundred cents out of every dollar we spend.

Keeping *our* costs down has kept the cost of *your* telephone low. That's the way we both want it to be.

Educational Animal Health Meeting

Town Hall, Winchester

WEDNESDAY, APRIL 2nd, at 8 p. m.

SPEAKERS:

1. DR. J. STEVENS, Kemptville Agricultural School. Subject: "Prevention and Control of Mastitis."
2. DR. H. E. KNAPP, Department Veterinarian, Health of Animals Branch, Dom. Dept. of Agr. Subject: Foot and Mouth Disease.

Sponsored in the Interests of Better Animal Health by

Phone 34 **J. F. Smith Drug Co. Ltd.** We Deliver

G. H. LaROSE, Phm. B. WINCHESTER

ATTENTION FARMERS!

Do you want a bargain on a Good Used Guaranteed Tractor? If so, don't delay—See us to-day, for a 10-DAY SPECIAL OFFER on the following:

- **W4 INTERNATIONAL HARVESTER TRACTOR, New.**
- **MODEL 30 MASSEY HARRIS TRACTOR, 1 Year Old.**
- **102 JUNIOR MASSEY HARRIS TRACTOR, Like New.**
- **VA CASE TRACTOR, Perfect Condition.**
- **10-20 McCORMICK-DEERING TRACTOR**

Come in and talk over your equipment with us. Terms to meet with your approval.

McMillan Brothers

Farmers' Supply Store

Telephone 505. **CHESTERVILLE, ONT.**

APRIL Chicks

We have a very limited number of day-old chicks for the first half of April. However, we have sufficient for your needs the latter part of the month and would be pleased to hear from you soon. New Hampshires, Barred Rocks, Rock-Leghorn Crossbreds, and Hamp-Rock Crossbreds are available either mixed as hatched, all pullets, or all cockerels.

This looks like an excellent year to have a good flock of pullets. Egg Prices should be high this fall and especially so next summer. Drop in or phone and let's talk it over.

Berryholm Poultry Farm

Phone 77-W, SOUTH MOUNTAIN, ONT.

FUL-O-PEP GROWS BIG, THRIFTY CALVES!

PROMOTES BALANCED GROWTH

Rapid growth is not as important in raising calves as good, steady growth. Your calves should have a *moderately* rapid growth—better than average. Body development and strength of bone are as important as increased weight. There should be a consistent growth day by day. Remember—slow growth or no growth can never be made up.

So start your calves now—on

FUL-O-PEP CALF STARTER

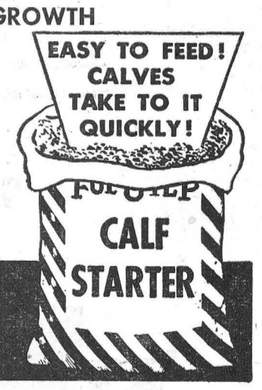

Stocked and Sold By

Fennell Feed Company, Winchester

BILOW'S AUTO SALES

MERCURY LINCOLN & METEOR CARS and TRUCKS.

NEW and USED CAR, TRUCKS and TIRES AUTO PARTS, FOR ALL MODELS

NEW BATTERIES ON SALE—$5.00 allowance on your old one. Factory Prices: 17 Plate, $20.98; 15 Plate, $18.25; 13 Plate, $14.80.

OILS—Derby, 35c Quart, or $6.00 per Case. Everlude Aviation Premium, $8.40 per Case; Everlude Heavy Duty, 55c per Quart, or $9.00 per Case. Grease, 5 lbs. for $1.15; C.I.L. Anti-Freeze, $5.25 per Gal.; Prestone, $5.75.

REBUILT TRANSMISSIONS from 1928 to 1951 for Chevrolet, Ford, Plymouth or Dodge Cars.

USED HEATERS on Sale, and Will Install.

REPAIRS TO ALL MAKES AND MODELS

Service Under New Management. Class A Mechanics.

FOR PROMPT SERVICE CALL 249.

LLOYD BILOW - - Winchester.

Dundas County BOYS' and GIRLS' CLUBS

FARM BOYS AND GIRLS BETWEEN THE AGES OF 12 AND 20 ARE GIVEN AN OPPORTUNITY TO JOIN ONE OR MORE OF THE FOLLOWING CLUBS:

Mountain Junior Calf Club — **Mountain Senior Calf Club**
Chesterville Calf Club — **Dundas Grain Club**
Chesterville Poulrty Club — **Chesterville Tractor Club**

GIRLS BETWEEN THE AGES OF 12 AND 26 MAY JOIN ONE OF THE GIRLS' GARDEN CLUBS:

Williamsburg Garden Club — **Chesterville Garden Club**
Winchester Garden Club

For further particulars re: Garden or Homemaking Clubs, please contact Miss Mary Little, co Ontario Dept. Agriculture, Cornwall.

Up to three members in one family may join any one Club.

Mark with an X the Club or Clubs you are interested in. Clip out the advt., sign your name, and address and mail at once to: Agricultural Office, Morrisburg, Ont.

HON. T. L. KENNEDY,
Minister of Agriculture,
Province of Ontario.

D. M. RUTHERFORD,
Ass't. Agric'l. Representative,
Ont. Dept. of Agriculture,
Morrisburg, Ont.

H. W. GRAHAM,
Agricultural Representative,
Ont. Dept. of Agriculture,
Morrisburg, Ont.

NEXT WEEK AT THE

"Picadilly Theatre"

WILLIAMSBURG - - - ONTARIO

THIS THURSDAY, FRIDAY & SATURDAY

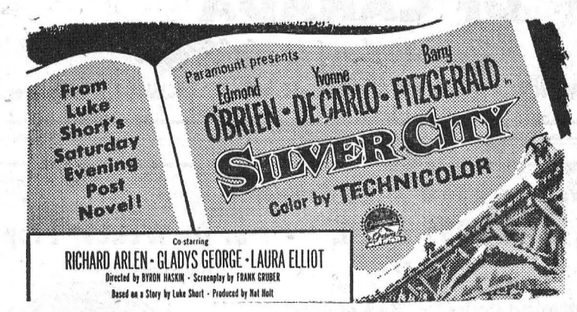

MONDAY, TUESDAY AND WEDNESDAY



THURSDAY, FRIDAY AND SATURDAY

High Lonesome

Starring Lois Butler, John Barrymore, Jr., Chill Wills and John Archer.

Winchester Motors

St. Lawrence Street, Near C. P. R.

STUDEBAKER Sales and Service

J. I. CASE TRACTORS and Farm Machinery

USED CAR BARGAINS

1950 STUDEBAKER Sedan
1941 CHEVROLET Sedan
1941 PLYMOUTH Coach
1948 DODGE Half Ton Truck
1946 STUDEBAKER Half Ton Truck

DOUG. ANGUS, Proprietor

HOWARD FETTERLY, Sales Manager.

PHONE 122 - - Winchester, Ontario.

CASS BRIDGE

Mr. and Mrs. Hubert McLean, of Cornwall, spent the week-end with Mr. and Mrs. Thomas Johnstone and family.

Mr. and Mrs. Kenneth Durant and family entertained a number of friends at their home on Wednesday evening.

Mr. and Mrs. Ralph Johnstone attended the funeral of the latter's uncle at Ogdensburg, N. Y.

Mrs. Frank Hogaboam spent the week-end with Mr. and Mrs. Allen Summers.

Mrs. Thomas Johnstone spent Wednesday with her mother, Mrs. Ida Ball.

Mr. and Mrs. Ernest Munroe spent Saturday with Mrs. Lucinda Truax, of Monklands, who is seriously ill.

Mr. and Mrs. Ernie Davidson and Joe spent Friday evening with Mr. and Mrs. Thomas Johnstone and family.

ORMOND

Mrs. Angus Scott left on Friday for home in Scott, Sask. Miss Norma Porteous accompanied her as far as Toronto and visited friends there.

Mrs. J. D. McVey spent a few days with Mrs. John Reoch before leaving for her new home in Ottawa.

Mr. and Mrs. Doug. McIntosh and children, of Ottawa, spent the week-end in the vicinity.

Mrs. J. H. Cumming spent one day in Ottawa recently and visited overnight with Mrs. Don. Edgerton, Winchester.

The March meeting of the Ladies' Aid was held at the home of Mrs. John Angus on Tuesday afternoon, with Group I in charge.

Mr. and Mrs. Kenneth Leithem visited on Tuesday afternoon with Mr. and Mrs. John Angus.

Miss Martha Carkner, of the Ottawa Civic Hospital. spent the week-end with Mr. and Mrs. Hubert Carkner.

WINCHESTER SPRINGS

Mrs. Ben Marlin and Miss Margaret Marlin, of Kemptville, spent the week-end with Mr. and Mrs. Lorne McIntosh.

Mr. and Mrs. Jack Newton and Percy had tea Sunday evening with Mr. and Mrs. Arnold Casselman and family.

Mr. Mattie Hayes and Miss Norma Casselman, of Smiths Falls, spent Sunday at the latter's home here.

Mr. and Mrs. T. J. Keyes spent Monday in Ottawa.

Mrs. Harry Potter, of Winchester, had supper Tuesday evening with her mother, Mrs. Abe Bailey, and family.

Mrs. Ernest Marcellus, of Rowena; Mrs. Mac Strader, of Brinston, and Mrs. Geo. Barton, of Dixon's Corners, and Mrs. Cecil McIntosh had a quilting at the home of Mrs. Jay Bailey on Wednesday.

Mrs. G. L. Barclay, of Williamsburg, Mrs. Cecil McIntosh and Mrs. T. J. Keyes attended the W. C. T. U. meeting at Winchester on Thursday.

Dinner guests of Mr. and Mrs. Ralph Allison on Sunday were, Mr. and Mrs. Irwin Empey and Mr. Claire Empey, of Williamsburg; Mr. and Mrs. Elburn McIntosh and Mr. and Mrs. Lloyd Allison.

Mr. and Mrs. Lloyd Allison had tea on Thursday with Mr. and Mrs. Roy Fawcett, Winchester.

Mr. and Mrs. Don Morell and son, of Dundela, had tea on Tuesday with Mr. and Mrs. Lloyd Allison.

Mr. John McIntosh, of Ottawa, spent a few days with his parents here.

Miss Sybil Morrow, of Ottawa, and Mr. Dwight Morrow, of Morrisburg, spent the week-end at the Bailey home.

Mr. and Mrs. Arnold Casselman had dinner Friday with Mr. and Mrs. Eardley Coleman, at Brinston.

Mr. and Mrs. Victor Riddell, of Dundela, spent Sunday at the home of Mr. and Mrs. Aden Casselman and Percy.

Mr. and Mrs. Arnold Casselman spent Wednesday afternoon with Mrs. L. P. Carkner and family, at Kars.

United Church W. A.

The regular monthly meeting of the W. A. was held on Tuesday afternoon at the home of Mrs. Thos. Holmes. The president, Mrs. Irwin Holmes, was in the chair and opened the meeting with a hymn. The Lord's Prayer was repeated in unison. The minutes were read and adopted and the roll called, with twenty-one members present. Business was discussed and Mrs. Bailey gave a report for the parsonage committee. It was decided to hold a Home Cooking Sale in the near future.

Group Three had charge of the devotional period, which opened with a hymn. Scripture reading was given by Mrs. Lloyd Allison, and the explanation by Mrs. Ralph Allison.

The meeting closed with the Mizpah Benediction, after which Mrs. Lorne McIntosh and Mrs. C. Thompson conducted an Irish Contest, the winners being Mrs. Harry Potter and Mrs. Arthur Adams. A dainty Irish lunch was served by the group, assisted by the hostess.

ELMA

Mr. and Mrs. Hyndman McMillan and Mr. and Mrs. Gerald McMillan were in the United States on Friday.

Mr. Gordon Smith spent the week-end with Mr. and Mrs. Lloyd Smith and daughters, of Chesterville.

Mr. and Mrs. Graham McPherson and family and Miss Jean Armstrong spent Saturday in Cornwall.

Mr. and Mrs. George Smith and Glendon, of Goldfield, visited Mr. and Mrs. Donald Dillabough, Gary and Margaret, on Friday.

Mr. and Mrs. Gerald McIntosh and Lynn, of Brockville, were week-end guests of Mrs. B. McMillan.

Mr. and Mrs. Hugh McMillan and family spent a day in Cornwall recently.

Friends will be glad to learn that Mrs. Graham Bell returned on Sunday from Cornwall General Hospital where she was a patient for several weeks.

MELVINS

Mr. and Mrs. Victor Moss and family, of Chesterville, were Sunday guests of Mr. and Mrs. Emmanuel Cayer and family.

Miss Doris Simser was a week-end guest of her parents, Mr. and Mrs. Leslie Simser, Hallville.

Mr. and Mrs. Willard Baker and family were week-end guests recently with friends in Ottawa.

Mr. and Mrs. Peter Poole had tea with Mr. and Mrs. Richard Scott on Monday.

Mr. and Mrs. Willard Baker and children spent Thursday evening with Mr. Wm. Feeley and Mr. and Mrs. Douglas Feeley who have just returned home from their honeymoon.

Miss Joan Kendrick spent Wednesday afternoon with Mrs. Richard Scott.

Mrs. Farren Beckstead is still in a serious condition at time of writing.

Mr. Melvin Fowler is spending a couple of weeks' holidays with Mr. and Mrs. Thos. Keck and family, of Petrolia, and also with friends in Windsor and Detroit.

PLEASANT VALLEY

Mr. Jas. Gilmer spent Saturday with Mr. and Mrs. Howard Conley, of Prescott.

Mr. and Mrs. Sam R. Hamilton attended the party on Thursday evening at the home of Mr. Ed. Hamilton in honour of his son, Mr. and Mrs. George Hamilton, of Glen Stewart, who were recently married.

Mrs. Rodger Marchand spent the past week with friends at Montreal.

Mr. Billie Stewart spent Sunday with Mrs. Mary Gilmer.

Miss Joyce McShane, of the Eastern Hospital, Brockville was one of the nurses receiving their caps on Thursday afternoon. Her mother, Mrs. Isaac McShane, attended the exercises. Her many friends join in wishing Joyce much success.

Mr. and Mrs. Lee Kennedy celebrated their 41st Wedding Anniversary on Saturday. They were invited to celebrate the occasion with her brother, Mr. Rae Allen, and sister, Miss Edith Allen, of Hallville. This community extends wishes for many more anniversaries.

A respected gentleman in the person of Mr. Franklin Davidson passed away on Saturday morning in the Cornwall Home. Mr. Davidson had lived all his life, except the past year, in this community. His wife predeceased him about nine years ago. The funeral was held on Monday afternoon in the church here. He was in his 79th year.

Mr. and Mrs. David F. Gilmer and family took tea on Sunday evening with her mother, Mrs. Hannah K. Jeffery, and Mr. Ross Jeffery, of South Mountain.

WILLIAMSBURG

Miss Janie Barkley, a patient in the Williamson Nursing Home, celebrated her 90th birthday on March 12th. Mrs. Barkley was born near Williamsburg and later moved with her parents to Elma where she resided until about 4 years ago when she went to Brockville General Hospital as a patient. One year ago she went to the Iroquois Nursing Home.

The members of Connaught Lodge No. 440, of Brinston, were hosts to Williamsburg Lodge members, with their ladies, and Matilda Rebekah Lodge, Brinston, with their gentlemen, at a social evening, held in the Memorial Hall, Brinston.

Miss Nina Casselman, Mrs. Bernice Strader and Mrs. Guy Strader were six o'clock dinner visitors with Mrs. Audrey Foster at the home of Mr. and Mrs. Aden Marcellus, at Rowena.

We regret to report the death of little Gloria Louise Watson, aged seven years, which occurred at her home on Thursday. Gloria was the eldest daughter of Mr. and Mrs. Basil Watson, of Williamsburg township. The funeral was held from her home to Williamsburg United Church on Saturday afternoon. The sincere sympathy of the community goes out to the parents in their very sad bereavement.

Miss Beth Carlyle is spending this week visiting with her many friends in town.

Mrs. G. Dunlop and small son Ivan, spent a few days this week visiting at her parental home in Ottawa.

Mr. and Mrs. Henry Garlough were guests at Madrid, N. Y., for a few days last week with their daughter, Mrs. Grant Johnston, and Mr. Johnston.

We regret to report that Miss Nina Casselman, of Williamsburg, is in the Memorial Hospital, Winchester, in a serious condition, suffering from injuries received when she was struck by a car, driven by W. Whitteker, of Williamsburg. near her home. Her many friends will wish her a speedy recovery.

Birthday greetings are extended to Mrs. Lyle O'Shaughnessy on the occasion of her birthday, which she celebrated on Sunday. Her sister, Mrs. Ross Wingard, served six o'clock dinner for the occasion.

Mrs. Lyle R. Hess, and Mr. and Mrs. Dwain Hess spent the week-end in Toronto with Mr. Lyle R. Hess.

Mr. and Mrs. Gordon Fraser, of Morewood, were guests on Sunday with Mr. and Mrs. Merton Saddlemire and Miss Beatrice Saddlemire.

Misses Doris McIntosh and Margaret Moore, both of Kemptville, were week-end guests at the home of the former's parents, Mr. and Mrs. Rufus McIntosh.

Birthday greetings are extended to Mr. Elgin Bowman, principal of Williamsburg Public School, on the occasion of his birthday on Friday, when the pupils entertained their teacher.

Mrs. W. P. Henophy and nephew, Edward Hanson, left on Tuesday for Florida where they will spend a few weeks.

The United Church hall was filled to capacity when the play, "Wanted —A Wife," was presented by members of the Mr. and Mrs. Club of Iroquois United Church. James Anderson was director and Rev. Gordon F. Dangerfield acted as chairman.

Mrs. George Hill, who was in the Brockville General Hospital for a number of weeks suffering from a fractured hip, was removed on Saturday to the home of her daughter. Mrs. Phil. Strader, and Mr. Strader, at Smiths Falls.

MARVELVILLE

The Farm Forum met on Monday evening at the home of Mr. G. E. Hills, Kenmore.

The United Church held a Canada Night on Tuesday evening, with various church organizations participating.

The C. G. I. T. met on Wednesday evening at the home of Miss A. Wood.

The Vernon Baptist Y. P. U. presented a play, "Aunt Minnie From Minnesota," on Thursday evening in the Marvelville United Church.

Mr. Willis McCormick has returned home after a week's vacation in Englehart.

The Loyal True Blues met Wednesday evening in the Marvelville Orange Hall.

Miss Kay Hay spent the past week-end at her parental home here.

Miss Shirley McCormick spent the week-end with Miss Priscilla Kertland, Ottawa.

Mr. and Mrs. Wm. Hume visited Mrs. Wm. Dow during the week.

Mr. and Mrs. E. Hill visited Mr. and Mrs. Wm. Robinson on Sunday evening.

Mr. and Mrs. O. Stearns and Eleanor spent Saturday in Ottawa.

Mrs. G. Brunton, of Kenmore, visited her mother, Mrs. A. Wood, last Wednesday afternoon.

SEEK ACTION ON FLOODING OF NATION

Federal action to avert spring flooding in the Nation River was urged in the Commons last week by Raymond Bruneau (Lib., Prescott).

The member said that excavation of a channel about an acre in length, seven feet deep and 180 feet wide, near the C.P.R. bridge close to Plantagenet railway station, would serve to avert the flood which annually creates havoc over a considerable area in the southwestern tip of Prescott County. He said the Scotch River and other tributaries emptying into the Nation at that point would follow the channel, which would be deep enough to hold the excess flood waters.

He said that the annual spring flood damage came as well from ice blocks left on fields. One farmer in the region alone recently suffered damage of $3,500 because of such a flood, he said.

"I hope the Minister of Public Works will take good note of the precarious situation in which the farmers of Plantagenet area find themselves and will see fit to allot the funds required to undertake this work, which could certainly not be so very costly," the member said.

OPEN SEASON FOR TRAPPING MUSKRATS

Open season for the trapping of Muskrats in this district is as follows: South and East of No. 7 Highway opened on March 20th and closes on April 21st. North and West of a line running from Perth to Carleton Place to Almonte along Highways 7 and 15 and Highway 29 from Almonte to Arnprior, the season opened March 20th but does not close until May 5th.

OBITUARY

LATE HOWARD C. FADER

The funeral service of the late Howard C. Fader was held in the United Church, Mountain, on Friday, March 21st, with Rev. W. E. Wright, pastor, in charge. The choir sang: "There Will Be No Dark Valley."

The deceased had been in failing health for some time and was taken to a Kemptville Nursing Home just a week prior to his passing away last Wednesday. He was born at Hainsville, a son of the late Wesley Fader and Sarah Ault, 78 years ago, receiving his education there and at Iroquois, and taught school until his retirement. He spent several years in Saskatchewan, and since his retirement has made his home at Mountain, where he had lived for thirty years. In 1908 he married Abigail Moorhouse, who predeceased him two years ago. His only brother, Arthur, predeceased him several years ago. Surviving are his sister-in-law, Mrs. Mabel Fader, and his only niece, Mrs. Kenneth Thompson, who reside in Iroquois.

He was a member and elder of the Mountain United Church, and a teacher of the Adult Bible Class.

The body was placed in the vault at South Gower Cemetery, where interment will be made in the Spring. The pall-bearers were Messrs. S. Simms, D. Cameron, A. Moorhouse, C. VanAllen, J. Milne and C. Bryan.

Be A Good Citizen, Buy Easter Seals!

Frequently one hears about mercy trips along the frontier that save both life and limb. Every week in Greater Toronto about 150 mercy trips are made for the benefit of about 40 children. Though not as spectacular as those in the north, they are equally as vital. Your contribution to the Ontario Society for Crippled Children means that you are sharing in a series of daily dramas that always have a hapy ending. The Society's Easter Seal campaign, with an objective of $400,000, continues until April 13th.

Providing medical care for the handicapped youngsters is one problem. Getting them to the treatment centres is another. In the fall of 1948 one station wagon was obtained to round up the children, and in the spring of 1950 another. The Rotary Club of Toronto, the Canadian Paraplegic Association and the Variety Club paid for them. Last year it was necessary to replace them and the Society took over the transport problem. It brought two eight-passenger cars, roomy enough to allow many of the young passengers to stay in their wheel chairs when they are being moved.

On a regular schedule, directed by Mrs. May Wallace, the Society's Case Secretary, the two mercy trip drivers, Bert Codlin and Jack Doherty, both war veterans, make the rounds. They call at the homes of the children and they take them to clinics at the Hospital for Sick Children, the Toronto General Hospital, the Junior League Cerebral Palsy Clinic, the Occupational Therapy Centre and the St. Paul's play centre for cerebral palsy victims.

Some children must go two and three times a week. Others every day. The cars call for them and bring them home again, and each travels 100 miles a day. The children have no other means of transport and the ride in itself is a treat. When the medical cases have been despatched, the autos are used to take young handicapped adults to the Torch Club for recreation that would not otherwise be possible for them to enjoy.

The cars look after not only the children of the city but those who are brought to Toronto from all over the province. They carry on, in some instances, with the spectacular mercy trips that you read about. This is but one phase of the great program that the Society is conducting, encouraged and inspired by contributions great and small.

Remember, every dime or dollar you give to the Easter Seal campaign from March 13 to April 13 places you in the driver's seat and on a mission of mercy with health, healing and happiness for some boy or girl at journey's end.

NEW SHOES

To make new shoes more comfortable, moisten the lining of the shoes, or the stocking worn, with alcohol, and wear the shoes while this is drying. The lining will stretch to fit the foot and prevent the pinching often caused by the lining alone. The use of alcohol eliminates danger of taking cold.

Classified Ad. Section

NOTICE—Advertisements for our Classified Columns, such as For Sale, Wanted, Found. Lost, Cards of Thanks, In Memoriam, etc., are inserted on a **Cash** basis only. They will not be accepted over the telephone. They must be brought to the office or mailed with remittance enclosed. Rates will be given on request.

FOR SALE

FOR SALE—8 Yearling Holstein Heifers. Apply to Howard Guy, Phone 185W14, Winchester. 44p

FOR SALE—Two Grade Holstein Yearling Bulls. Apply to Robert Duke, Morewood. Phone 559, Chesterville Ex. 44-45p

FOR SALE—Two Pure Bred Holstein Bulls, one yearling and one two-year-old. Apply to Delbert Link, Phone 151J11, Winchester. 44p

FOR SALE—One Pair of New Ankle Length Boots, best of quality. Leather heels. Size 10D. Apply to Ron. Alexander, Phone 124, Winchester. 44p

FOR SALE— The Robt. Beggs Property in the Village of Hallville. Good frame house with hot and cold running water and all modern conveniences. Good barn and other outbuildings. Garden plot, etc. Apply to W. C. MacDonald, Real Estate Broker, Winchester. 43-44c

FOR SALE— A quantity of Red Clover Seed. Apply to Renwick Bros., Mountain. 43-44p

FOR SALE—On Highway No. 2, a 45x60 ft. Building Lot, ideal location, full access to river at fine bathing beach; easy water facilities, priced for early sale. Apply to Box 175, Iroquois. 44p

FOR SALE—2 Grade Holstein Year-Old Bulls; also 3 Tons of Pure Oats and 3 Tons of Mixed Grain. Apply to Wm. Kirkwood, Winchester, R. R. 4. Phone 185J15. 44-45p

HOUSE FOR SALE

Attractive Home in Village of Winchester. A good frame house, in good condition, all conveniences, 4 bedrooms, modern kitchen, good well, good furnace.

W. C. MacDONALD
Real Estate
WINCHESTER - ONTARIO
44c

FOR SALE—Barn, 36x75 feet, with stable and loft, situated East of Hulbert. Phone 391r13, Morrisburg, or apply to Mrs. Laura MacIntosh, or Mr. Elgin MacIntosh, Williamsburg. 44-45p

FOR SALE—A quantity of Beaver Oats; also a quantity of Baled Hay and Loose Hay (Timothy and Mixed Clover). Apply to George E. Morris, R. R. 3, Metcalfe. Phone 10r31. 44-45p

FOR SALE—Cottage For Sale or To Rent. Conveniences, land, Hydro, decorated inside and out. Bargain to quick buyer. Apply to Mrs. Stella Smith, Mountain Station. 42-44p

FOR SALE

To close the estate of the late Ben Barkley, his residence at Elma, with about 5 acres of land, is offered for sale. Terms: Cash. Apply to:

Chas. F. Marselis, Executor,
Chesterville, Ont., or
Cass & Cass, Estate Solicitors,
43-45c Chesterville, Ont.

CHURCH SHEDS FOR SALE BY TENDER

Tenders will be received by the undersigned for the sale of the Reid's Mills United Church Shed, 58x22 feet, consisting of the north part, but not including that portion boarded in as a stable.

Highest or any tender not necessarily accepted.

Tenders to be in the hands of the secretary by Tuesday, April 1st, 1952

Chas Duncan, Secretary.
42-44c Osgoode, R. R. 2.

WANTED

WANTED—Married man wants work on farm. Apply to Box X333, Press Office, Winchester. 44-46p

WANTED—A woman or girl for domestic duties in modern equipped farm home. Must be fond of children. Excellent wages to right person. Apply to Box K400, Winchester Press. 43-44p

WANTED—To lease residential or commercial property, main thoroughfare, Winchester, or would consider second floor of commercial property. Write, V. J. Layton, P.O. Box 501, Station B, Ottawa. 41-44p

IN MEMORIAM

IN MEMORIAM—In loving memory of our uncle, Rufus Keyes, who passed away March 26th, 1951.

"Life's race well run,
Life's work well done,
Life's crown well won,
Now comes rest."

44p —Beatrice, Hazel and Mary.

IN MEMORIAM—In loving memory of our dear mother, Mrs. Silas Cross, who passed away March 31, 1948.

Dear Mother, you are not forgotten
Though on earth you are no more,
Still in memory you are with us,
As you always were before.

—Ever remembered by the Family. 44p

CARD OF THANKS

CARD OF THANKS—I wish to express my sincere gratitude to my relatives and friends for the kindness, sympathy and beautiful floral offerings received in the sad loss of my beloved husband.—Mrs. Harvey Cameron. 44p

CARD OF THANKS—Mrs. Mel. Rundle wishes to thank the many friends and neighbours who sent her cards and other remembrances during the time she was a patient in the District Memorial Hospital and since returning home. 44p

CARD OF THANKS—I wish to thank my friends for visits, calls, flowers, cards, letters and treats, while I was a patient in the Winchester Memorial Hospital. Special thanks to Dr. Justus, Miss Wilson, and all members of the nursing staff.—Mrs. Graham Durant. 44p

CARD OF THANKS—I would like to take this opportunity to say a sincere "Thank You" to all who remembered me while I was a patient in the Winchester District Memorial Hospital and later at home. Your visits, flowers, treats and cards were all deeply appreciated.—Mrs. Harold Sheldrick. 44p

CARD OF THANKS—I wish to take this opportunity of extending my heartfelt thanks to all who remembered me while I was ill in the Winchester District Memorial Hospital. Your cards, letters, flowers treats helped to make the time more pleasant. Special thanks to Miss Wilson, the nursing staff, Dr. Byers and Dr. Barton.—Mrs. Desdimona Nesbitt. 44p

CARD OF APPRECIATION — To everyone who helped us in any way during the past season we say "thanks." Your valued assistance was so necessary in giving us a chance to play hockey that we shall always remember it. Special appreciation to the Winchester 100 Club for their willing financial assistance, and the Winchester Rink Company who again were so co-operative in donating the ice surface for games and practice free of charge. Thanks to everyone.—Winchester Minor Hockey Clubs. 44p

NOTICES

MILK PRODUCERS' ANNUAL BANQUET

The Annual Banquet-Meeting of the Winchester Concentrated Milk Producers will be held in the Town Hall, Winchester, on Wednesday evening, April 16th, at 7.00 p.m., sharp. There will be a guest speaker and entertainment. Tickets are now available at $1.40 each.

Wm. McRoberts, President. Basil Dawley, Sec.-Treas.
44-46c

PERSONAL — Hygienic Supplies (Rubber Goods) mailed postpaid in plain, sealed envelope with price list. Six samples 25c, 24 samples, $1.00. Mail Order Dept. M-57. Nov-Rubber Co., Box 91, Hamilton, Ont. tfc

Tenders For Gravel Wanted

TOWNSHIP OF MOUNTAIN

Tenders will be accepted for the crushing, hauling and spreading of 5000 cubic yards, more or less, of gravel, work to commence not later than May 14th, and finished by July 14th, 1952.

Gravel to meet specifications of District Municipal Engineer and Township Road Superintendent, and to be screened to no larger than ¾ inch.

Tenders will be for flat rate to any part of the Township and shall include the cost of gravel at pit.

Tenders shall be sealed and include a certified cheque in favour of the Treasurer of the Township of Mountain for $200.00, and must be received by the Clerk not later than Monday, March 31st, 1952.

All or any tenders not necessarily accepted.

D. H. BALDWIN, Clerk,
43-44c Halville, Ont.

APPRECIATION

We wish to thank the following for their assistance in making a success of our Spring Fashion Show: Mrs. J. H. Willard, Commentator; The J. F. Smith Drug Co., for Cosmetician, Miss Elizabeth Lapp, and for Cosmetic Sets given as door prizes; Mrs. Earl Freeland, of Hollywood Beauty Salon, for Hair Styling; National Hosiery Mills, for hose used on models and for door prizes; Dominion Corset, for foundation garments; Miss Catherine Moffat, pianist; Vice and Craig, for Furniture and P. A. System; Miss Myrtle Stephens and Miss Mary Ann Kent, of Montreal, Mrs. Stirling Dawley, Mrs. Ralph Kirkwood and Mrs. Floyd Armstrong, for Modeling; and Mrs. Robert Woods for painting sign.

JO-ANNE SHOPPE
Winchester - - Ontario.

LANG'S
Department Store
"GREAT NEWS"
WE HAVE JUST OPENED UP ANOTHER
BANKRUPT STOCK
CONSISTING OF
2300 Pairs
HIGH GRADE
Boots & Shoes
THE LARGEST STOCK WE HAVE EVER PURCHASED
BOOTS & SHOES
For Every Member of The Family
At Greatly Reduced Prices
BUY NOW and Save

Harry's Sport Shop
Phone 327
Easter Is Coming:
Come in and look over our stock of Topcoats, Hats, Pants, Shoes,—anything you need to be well-dressed at Easter.
Adam Hats $5. up
Complet range of shades
Men's Pants
Gabardine, Worsted, and Flannels. Complete range.
Men's Shirts
By Forsyth and B. V. D.
Made-To-Measure SUITS
By W. R. Johnston. Three ranges.
$49.50 - $55.00 - $65.00
SHOES
By Stag Shoe Co. An excellent quality, medium-priced shoe.
MEN'S TOPCOATS
Just arrived, in popular colours. Complete stock of Coats.
$24.95 up to $60.00
COMPLETE LINE OF
Rubber Footwear
By B. F. Goodrich and Gutta Percha.
OUTBOARD MOTORS
New Elto 12-H.P. Speedster, $323.00
New Elto 5-H.P. Sportster, $217.00
New Elto 3-H.P. Campster, $158.00
1 Used Johnston 8.1 H.P., $150.00.
Also guaranteed.
H. R. KEYES
St. Lawrence Street - Winchester.

Jo-Anne Shoppe
NYLON HOSE
Special 99c pr.
Sub-Standards. Sizes 9 to 11. Good Spring Shades. A good chance to lay a few pairs ahead.
NuBack
gives you greater comfort!
THE EXCLUSIVE "Action Back"
Telescopes with Movement

No other foundation gives you such comfort with control.
Front lace style for the fuller figure who likes to be active!
JO-ANNE SHOPPE
Winchester - - Phone 10.

THE "TOT SHOP"
COAT SETS
An excellent selection of Boys' and Girls' Coat Sets. Sizes 1 to 6X, in smartly styled Wools, Gabardines, Silks, Corduroys, Flannels, etc. Priced right. Come in and see them.
CHILDREN'S
RUBBER BOOTS and OVERSHOES $2.98 Up
GIRLS' WOOL PLAID
SLACKS $3.89 Pair
With shoulder straps. Sizes to 6X.
BOYS' FINE SHIRTS - $1.75
BOW TIES - - 29c
FLANNEL LONGS - $4.50
RAINCOATS $2 98
Girls' Red Plaid Plastic Raincoats, with Matching Hood and Shoulder Bag. Very new in U. S. A. and Canada this Spring. $2.98 complete.
R. A. KEYES
MAIN STREET - WINCHESTER

WE ARE SPECIAL AGENTS FOR
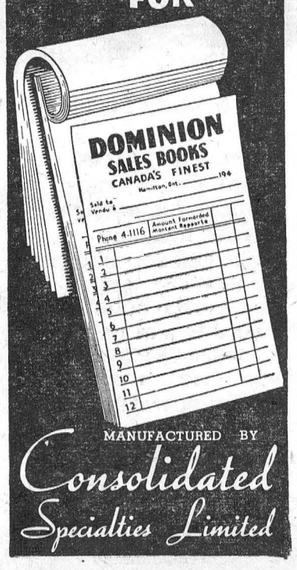

MANUFACTURED BY
Consolidated Specialties Limited
The Winchester Press

TRACTOR SERVICE!
All Makes of Tractors Repaired.
OLIVER SALES & REPAIRS
SOUTHEND SERVICE
FRED H. DEEKS
Phone 38, Winchester, Ont.

Professional Notices

CASS & CASS
F. M. CASS, M.A. W. J. CASS, Q.C.
LAW OFFICES
Chesterville, Dial 735. Winchester.
Bank of Nova Scotia Block. Phone 11

W. E. CARSON, D.C.
CHIROPRACTOR
Cor. St. Lawrence and Victoria Sts.
Tuesdays and Saturdays:
1.00 to 5.30 p.m., 7.00 to 9.00 p.m.
Phone Winchester 45R.
17tfc.

G. WILLIAM GORRELL
Barrister, Solicitor, Notary Public
Office Phone 36 - Residence 6
MORRISBURG - Ontario
26-1 yr.

WINCHESTER BEAUTY NOOK
Jean and Florence Wyatt



Short hair is the style for 1952. Have your hair cut and shaped to style, with a New Natural Cold Wave.
Open Evenings. Phone 244.

"HOLLYWOOD BEAUTY SALON"
Telephone 292 to-day for your appointment with "Hollywood Beauty Salon," featuring Machine, Machineless, Cold Wave and the new Flexa-wave Permanents.
Mrs. Louise Freeland
Gladstone Street - Winchester.

ATTENTION, LADIES !
Elaine's Beauty Shop, located first house West of Lannin's Mill. Machineless, Cold Waves & Flexa-Wave, also all types of Beauty Culture including Bleaching and Blending. Hours from 9 a.m. to 6 p.m.
Mrs. Ron. Patterson,

GENERAL INSURANCE
Hartford Fire Insurance Co., Lanark Mutual Fire Insurance Co., Hartford Accident and Indemnity Co., will protect you against loss by fire, wind, automobile damage; family sickness and accident, and cattle accident and death.
Consult: H. S. Carkner, Agent,
38-1 yr.p Real Estate and Insurance

LYALL M. CROWDER
Representative For
Automobile - Fire - Wind, Etc.
MUTUAL LIFE OF CANADA
Auto Financing
Write or telephone 606r41,
South Mountain, Ont.

GRAHAM L. CASSELMAN
CROWN LIFE INSURANCE
GENERAL INSURANCE
Phone 150W3 - Winchester.
50-14p

HOWARD E. BICCUM
and
HAROLD D. POAPST
District Representatives for the North American Life Assurance Co.
Also a complete Insurance Service for all lines of Fire and Casualty Insurance, including Hospitalization. Auto Financing and Real Estate also handled. Phone 285, Winchester.

S. EARL FREELAND, C.L.U.
District Representative for The Manufacturers' Life Insurance Company
Special Services offered in connection with Group Pension Plans, Group Insurance, Estate Analysis, etc.
Telephone 292. - Winchester.

For Cemetery Memorials see
W. J. L. BOYD & SONS
representing
R. M. Best Granite Co., Kingston. Architects and Craftsmen of Civic and Private Memorials. Church Memorials of Bronze, Marble and Brass
PHONE 144 WINCHESTER

JAKE ROSS
All kinds of Poultry wanted at all seasons. Wool wanted. I buy all kinds of Hides.
Phone 81 - - Winchester

INSURANCE
FIRE, HAIL, ACCIDENT, LIVE STOCK AND AUTOMOBILE
Apply to
WALTER MOFFAT, Winchester, Ont.

CANADIAN LEGION, B.E.S.L.
BRANCH 108, WINCHESTER
Meets second Thursday of each month in the Legion Hall, Winchester.
All War Veterans Welcome.
J. M. VANBRIDGER, President.
A. M. ALEXANDER, Sec'y-Treas.

HENDERSON LODGE, NO. 383
A. F. & A. M., WINCHESTER
Meets in the Masonic Hall, Royal Bank Block, on second Friday of each month at 8 p.m.
Visiting Brethren Welcome.
GORDON MULHOLLAND, Wor. M.
DR. W. A. SHERWOOD, Secretary.

WINCHESTER L. O. L. NO. 862
Meets regularly in the Orange Hall, Winchester, at 8 p.m., on the second Monday of each month. Visiting Brethren always welcome.
Roy E. Annable, W.M.
Doug. Johnston, Rec.-Sec'y.

ATTENTION FARMERS!
We pick up Dead Horses and Cows. Phone Collect. Ottawa 3-7102.

SPECIAL SERVICE IN BAPTIST CHURCH THIS SUNDAY

A special evangelistic service will be held in the Winchester Baptist Church this Sunday evening, March 30th, at 7.30 p.m. The guest speaker will be Mr. John Boles, outstanding artist from Ottawa, who will illustrate his message by various sketches he will draw during the evening. There will also be a special group of singers on hand to lead in the singing.

On April 3rd, the popular "Good News" Quartette will be present at the Baptist Church to take part in the services.

Have You Seen OUR Split Chick Display?

Drop in and find out more from us about this amazing "Split Chick" display. You must see it to believe it.

More Than Ever Before
should you use PURINA CONCENTRATES to cut down the cost of production. If you feed Purina you do not experiment—it is all done for you by the Ralston Purina Company.

This year YOU should start more chicks, as the time to "GO IN" is when others "GO OUT."

Purina feeds are made not to sell the cheapest but to give the best results.

PURINA Feeds are made, not to sell the cheapest, but to give the BEST RESULTS.

BASIL DAWLEY
YOUR PURINA DEALER
Telephone 293 Winchester, Ont.

Chick Starter

It is time to consider the kind of Chick Starter to use this Spring.

LAKKO open formula CHICK STARTER is compounded from the best ingredients available, regardless of price.

TRY A BAG AND BE CONVINCED!

HUGH McMASTER
PHONE 431. WINCHESTER, ONT.

"HAPPY BIRTHDAY"

Say it with one of our Decorated Birthday or Anniversary Cakes. We have a choice of heartt-shaped, star-shaped, round layer or large square cake. It will look real nice in the centre of the table, and it is one the finest ways we know of saying "Happy Birthday."

HOT CROSS BUNS
Every Tuesday and Friday till Easter, and Crusty Dinner Rolls every Monday, Thursday and Saturday.

SUMMERS' BAKERY
WINCHESTER, ONT.

THE
SERVICE OF SIGHT
J. MILES WHITTEKER
Optometrist
MORRISBURG — ONTARIO
Specialist in Correcting Defective Vision and Eyestrain.
OFFICE HOURS
9 to 12 Noon; 1.30 to 5.
Sat., 9 to 12 Noon.
Telephones:
Office, 18W. Res. 18J.
Telephone For Appointment.

For
Contracting of Masonry and General Carpenter Work, See
W. H. WOOD
Phone 612 R 13
MOUNTAIN - - ONTARIO
Free Estimates Given.

BOWLING SCORES

(By Uncle Ezra)

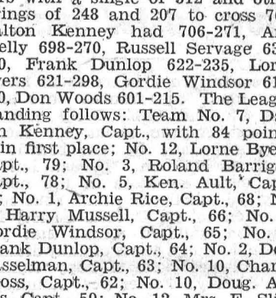

In the first section of the South Mountain League on Monday, Doris Kirker took the ladies' high cross with 478. Irene Marriner had the high single, a 219. Stan. Berry had a nice 803 cross, made up of games of 322, 163 and 318, to take all the men's honours. The present standing of this three team group follows: Sodbusters, Stan. Marrnier, Capt., 42 points; Stumblebums, Orval Kirker, Capt., 38 points; All Stars, Rae Berry, Capt., 30 points.

Mr. and Mrs. Harry Potter took all the honours in the Fennell Group, Mary having 421-178, and Harry 574-232.

In the Robinson Group, Jean LaRose took the ladies' honours with 479-168. Earl Morgan took the men's with 445-153.

In the Community League on Tuesday, Wilma Casselman rolled games of 147, 202 and 248 to take the ladies' crooss with 597. Marilyn Patterson's single of 273 was high. Other singles included Doris Cross 258, Lula Dawley 244, Joyce Angus 241, Jean Kenney 220, Terry Churchill 206. Don. Casselman took double men's honours with a single of 312 and other strings of 248 and 207 to cross 767. Dalton Kenney had 706-271, Arn. Rielly 698-270, Russell Servage 632-270, Frank Dunlop 622-235, Lorne Byers 621-298, Gordie Windsor 615-220, Don Woods 601-215. The League standing follows: Team No. 7, Dalton Kenney, Capt., with 84 points, is in first place; No. 12, Lorne Byers, Capt., 79; No. 3, Roland Barrigar, Capt., 78; No. 5, Ken. Ault, Capt., 73; No. 1, Archie Rice, Capt., 68; No. 9, Harry Mussell, Capt., 66; No. 8, Gordie Windsor, Capt., 65; No. 6, Frank Dunlop, Capt., 64; No. 2, Don. Casselman, Capt., 63; No. 10, Charlie Cross, Capt., 62; No. 10, Doug. Angus. Capt., 59; No. 12, Mrs. E. Slingerland, Capt., 39.

In the second section of the South Mountain League on Wednesday, Doris Berry had strings of 129, 196 and 217 to cross 542 and take double ladies' honours. Orval Morton took the men's houours with 621-292. Here is the standing of this group, Blow Outs, Bernard Lunny, Capt., 52 points; Mounties, Babe Laushway, Capt., 50 points; Five Fleas, Donald Erwin, Capt., 45; The Pinheads, Marjorie Black, Capt., 45 points.

In the Ladies' Thursday Afternoon Group, Emma Crummy took all the honours with games of 143, 154 and 234 to cross 531.

Dolores Moffat rolled games of 164, 135 and 225 to take the cross honours with 524 in the Morewood Mixed League. Betty Moran had the ladies' high single, a 232, crossing 510. Donalda McLeod had a 228 single. Glenn McGregor took double men's honours with 605-248. Bud Craik had 590-232.

In the Glamour Girls' League, Marjorie Crummy rolled games of 203, 194 and 221 to take the high cross with 618. Phyllis Henderson rolled a 280, to take the high single, crossing 616. Alice Rice had 603-245, Lula Dawley 593-214, Gwen McIntosh 550-229, Betty Anderson 507-211, Wilma Casselman 489-208.

Mr. and Mrs. Ken MacMillan took all the top honours in the Finch Mixed League on Friday, Dorothy having 179, 168 and 210 to cross 557, and Ken., 258, 205 and 219 to cross 682. Walter Whitehead had 658-282, Ross Nephew 625-229, and Chas. Binda 610-277.

Bob Bronson took all the honours in the Country's Gentlemen's League rolling games of 241, 161 and 315 to cross 717. Murray Holmes had 707-274; Reg. Workman, 678-241; Gordie MacDonald 636-309; Bill Porteous, 624-307, James Lennox 601-281.

THE LATE HARVEY WILLIAM CAMERON

A farmer in the Metcalfe district all his life, Mr. Harvey William Cameron died suddenly on Friday, March 14th, at his home, at the age of 62.

Born and educated at Spring Hill, he was a son of the late John W. Cameron and Margaret Ann McPherson. He was married at Vernon in 1930 to Jennie May Eastman, who survives. He was an elder of the Vernon Presbyterian Church for a number of years.

Other survivors are a brother, Jas. D. Cameron, of Metcalfe, and two sisters, Mrs. J. A. Dalgleish, of Metcalfe, and Mrs. L. C. Dalgleish, of Cornwall.

The funeral was held from his late home on Sunday, March 16th, to the Vernon Presbyterian Church, where service was conducted by Rev. Mr. Black. Interment was in Spring Hill Cemetery. The many floral tributes and messages of sympathy received expressed the high esteem in which the late Mr. Cameron was held.

Plumbers, Tinsmiths Furnace Service
FINDLAY FURNACES
CRANE OIL BURNERS
FINDLAY OIL BURNERS
QUEBEC HEATERS
ENTERPRISE COMBUSTION HEATERS
NEW & USED COOK STOVES
SHALLOW AND DEEP WELL PRESSURE SYSTEMS
DOMESTIC & STOCK PUMPS
DOMINION WASHING MACHINES
SNOW SHOVELS
J. Fader & Son
Telephone 60
WINCHESTER - ONT.

Sunday In The Churches

SUNDAY, MARCH 30th, 1952

"Things I Wish I Knew Before I Was Twenty-One."

What I am going to do for a living, and what my life work would likely be.

That my health after 30 depended, in a large degree, on what I put into my stomach before I was 21.

How to take care of money.

The commercial asset of dressing neatly and sensibly.

That a man's habits are hard to change after 21.

That a harvest depends upon seeds sown.

That you can't get something for nothing.

That the world would give me just what I deserved.

That honesty is the only policy, not only in dealing with my neighbors, but also in dealing with myself and with God.

The value of absolute truthfulness in everything.

CHURCH OF ENGLAND
Canon Gordon Carryer, Incumbent.
South Mountain: St. Peter's, Holy Communion at 9.00 a.m. Winchester, St. Matthias, Holy Communion at 11.00 a.m.

PRESBYTERIAN CHURCH
Rev. William Reid, Minister.
Winchester: Sunday School and Bible Class at 10.00 a.m.; Public Worship at 11.00 a.m. Evening Service at 7.30 p.m. Young Couples' Club meeting in the Sunday School Rooms at 8.45 p.m., on Sunday, March 30th. Mid-week Service on Wednesday at 7.30 p.m. Friday, March 28th, the Young People's Society meets at 8.00 p.m.
Winchester Springs: Sunday School and Bible Class at 1.30 p.m. Service of Worship at 2.30 p.m.

BAPTIST CHURCH
Pastor Ben. Richardson, Minister.
Sunday School at 10.00 a.m. Public Worship at 11.00 a.m. Evening Service at 7.30 p.m. Prayer Service on Wednesday at 7.30 p.m.

UNITED CHURCH OF CANADA
Rev. T. N. Mitchell, Minister.
Winchester: Public Worship at 10.30 a.m. Sunday School at 11.30 a.m. Public Worship at 7.30 p.m. Mid-week Service on Wednesday at 7.30 p.m.
Harmony: Sunday School at 2.15 p.m. Public Worship at 3.00 p.m.

WESLEYAN METHODIST CHURCH
Rev. Henry Kielty, Minister.
Winchester: Bible School at 9.45 a.m. Morning Worship at 10.45 a.m. Evening Evangelistic Service at 7.30 p.m. Wednesday, at 7.30 p.m., the Annual Business Meeting for the Election of Officers. The Monthly Missionary Service at 7.30 p.m. on Thursday. Youth meets on Friday at 7.30 p.m.
Hallville—Sunday School at 2.15 p.m. Afternoon Worship at 3.00 p.m. Prayer Service on Tuesday at 8 p.m.

For Quick Results, try a Press Classified Advt.

HYLO EGG-GRADING STATION
L. Kapeller, Proprietor.
WINCHESTER, OSGOODE and CHESTERVILLE

Daily Highest Market Price for our City Trade.
Two Electric Grading Machines To Assure You Proper Grade.

If it is not convenient for you to bring your eggs to our Grading Stations at Winchester or Osgoode, you may leave them at any of the following stores where they will be picked up and your returns left twice weekly:
Allison's Store ... Winchester Springs
Coughler's Store, Winchester Springs
Carkner's Store ... Ormond
Saunders' Store ... Inkerman
Lewis' Store ... Dalmeny

WINCHESTER — A. Crawford, Mgr.
OSGOODE — R. Rennick, Mgr.
CHESTERVILLE — Harold Marriner, Manager.

CANADIAN PACIFIC



Time Table
STANDARD TIME.

EASTWARD TRAINS
No. 22—5.24 a.m. Flag stop for Montreal passengers. Daily.
No. 30—8.32 a.m., except Sunday. Stops at all stations.
No. 36—4.45 p.m., except Sunday. Stops at all stations.

WESTWARD TRAINS
No. 21—12.56 a.m., daily. Flag stop for Toronto and West.
No. 35—11.50 a.m. daily, except Sunday. Stops at all stations.
No. 29—7.30 p.m. daily, except Sunday. Stops at all stations.

SUNDAY ONLY
Westward Train No. 597—12.03 p.m. Sunday only. Stops at all stations.
Eastward Train No. 598—5.53 p.m., Sunday only. Stops at all stations.

Note—All above times are Standard.
R. D. LEDGERWOOD, Agent.

NO DECISION REACHED ON FIRE PROTECTION IN TOWNSHIP

Members of village and township councils, at a joint meeting held last Wednesday night in Chesterville, failed to reach a definite decision regarding rural fire protection in Williamsburg and Winchester townships.

The meeting, attended by the council boards of the villages of Chesterville, Morrisburg and Winchester and the townships of Williamsburg and Winchester, heard the many problems discussed on the financing and maintaining of the fire fighting units.

Reeve E. B. McMillan, of Winchester Township, stated that his council was willing to levy a sum, not to exceed three-quarters of a mill on the township assessment, which would mean approximately $900 a year to each of the villages of Winchester and Chesterville, providing these villages would purchase new units.

Williamsburg township members felt that they would have to make a three-way split, giving one half of their fire fighting levy to the village of Morrisburg and the remainder of the levy to the villages of Chesterville and Winchester.

Another meeting of the municipal bodies will take place at a later date. Reeve Charles McMillan, of Chesterville, acted as chairman, and Harry C. Hummel as secretary.

SHUR-GAIN FEED SERVICE

All Shur-Gain Products are formulated to obtain the Greatest Growth and the Maximum Possible Production from your animals. When we suggest or recommend any of these products to you, we know they will afford utmost satisfaction.

Start Your Chicks On Shur-Gain Chick Starter

Start Your Pigs On Shur-Gain Pig Starter

Start Your Calves On Shur-Gain Calf Starter-Grower.

Watch The Results

H. S. LANNIN LIMITED
WINCHESTER, ONTARIO.

Farmers...
We have received another shipment of
Westeel Roofing Iron
in 6-7-8-9-10 Foot Lengths
$10.50 per Square.

We also have a limited quantity of FROST FENCE to sell at last year's Lower Prices.

R. S. Allison & Sons
Telephone 346J3.
Winchester Springs - - Ont.

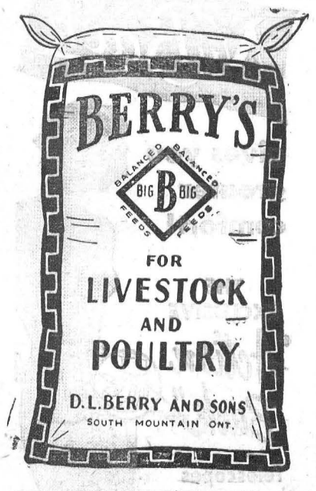

MARKET PRICES PAID FOR
DEAD STOCK
HORSES - CATTLE
HOGS
TELEPHONE COLLECT
Winchester 114
Cornwall 3730
ST. LAWRENCE RENDERING CO.

STEEL ROOFING!
350 Squares of Westeel Security Ribbed Roofing
25 Gauge in Lengths of 7-8-9 and 10 feet.
C. A. MOSES
OSGOODE, Ont. Phone 61 r 31, Metcalfe.

The "WINCHESTER"
Ontario's Finest Small Town Theatre.

SHOWS Continuous From 7.00 p.m.
Matinee Saturday at 2.00 p. m.

THURSDAY, FRIDAY AND SATURDAY
March 27th, 28th and 29th

THE GUN-BLAZING STORY OF THE LAST GREAT OUTLAW RAIDS!



Also Selected Short Subjects.

MONDAY, TUESDAY & WEDNESDAY
March 31st, April 1st and 2nd



Plus Interesting Short Subjects:

Arthur A. Crawley & Co.
Chartered Accountants
OTTAWA - MONTREAL - BROCKVILLE - TORONTO
SUDBURY - NORTH BAY - SAULT STE. MARIE
Ottawa Address—119 Blackburn Bldg.

SEE US FIRST for Better USED Cars!

Thoroughly Re-conditioned at Lowest Prices.

HAMILTON'S GARAGE and SALES LIMITED
CHRYSLER - PLYMOUTH - FARGO
Telephone 488 - Chesterville, Ont.

Topics of Interest To Farmers

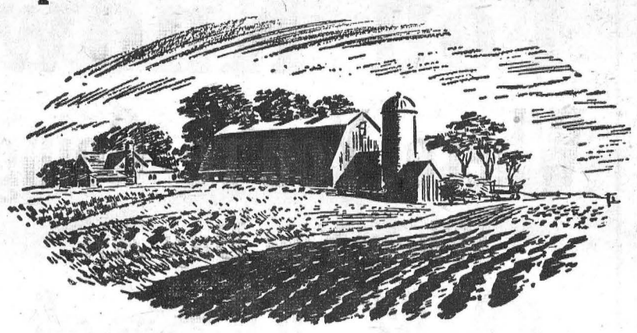

Foot and Mouth Disease

Directive to Residents of Quarantine Areas

Foot and Mouth disease, one of the most infectious of any known diseases, is caused by a virus, of which there are six different types. The disease, as a rule, is not a killer. The death-rate among infected livestock is low, even in severe outbreaks. There may, however, be heavy losses in the case of very young animals which may die without showing symptoms. The death-rate may also be high among lambing ewes.

The seriousness of Foot and Mouth disease dies in the rapidity with which it spreads, the run-down condition and tremendous drop in productivity of infected herds, the disruption of internal trade, and the closing of many channels of our export trade. The latter are necessary precautionary measures taken by the governments concerned to isolate the disease, keep it from spreading, and eradicate it as soon as possible.

Foot and Mouth disease occurs among cattle, swine, sheep and all ruminants in general—domestic or wild. Isolated cases are also known where the disease has been transmitted to man, by drinking unboiled milk from infected animals, but these cases have been so rare as to be almost phenomenal.

How Does Foot and Mouth Disease Spread?

The virus is present in great quantitly in the fluid and the peelings from the blisters which develop in the animals' mouths and on the feet. The virus is also present in the saliva, milk, and manure of infected animals.

The disease is mainly transmitted when (1) healthy animals come in contact with diseased ones; (2) when healthy animals come in contact with contaminated stables, pastures, yards, animal feeds, refuse, or any other subject that has been in contact with diseased animals; and (3) through meat or meat products coming from diseased animals. Human beings also transmit the disease from infected to healthy animals by failing to take the necessary precautions of thorough disinfection.

The disease seems to be most infectious in its early stages. Infection therefore may spread before the animals are noticeably sick.

Actually, there seems to be no limit to the possible ways in which the disease may spread: (1) clothes and footwear of people who have visited infected farms may carry the virus; (2) birds may carry contaminated particles of dirt or manure from infected farms; (3) mice, rats, dogs and cats may transmit the disease from one farm to another; (4) the disease may be wind-blown, i.e., tiny particles of contaminated dirt, manure, straw or hay may be carried by winds and deposited in areas free from the disease; (5) saliva which flows from the mouths, or the fluid from the blisters of infected animals will contaminate drinking water, roads, trucks, railway cars and stockyards.

What Are The Symptoms?

The first symptoms are loss of appetite, dullness, shivering—closely followed by a temperature rise in cattle to 105-106 degrees Fahrenheit. Tenderness and swelling develop around the feet and between the hoofs. In one to two days after the first symptoms, blisters occur on the upper surface of the tongue, on the gums, cheeks, muzzle, and between the hoofs. The blisters rupture leaving patches of eroded red sores.

When the disease is established, eating may become so painful that the animal will refuse all feed. The saliva, first thin and frothy, grows thicker and finally hangs in strings from the mouths of infected animals. Lameness develops and walking often becomes so painful that the animal will lie down.

How Resistant is the Foot and Mouth Disease Virus?

Infection of re-stocked livestock has been known to occur 3 to 4 months after improper disinfection of contaminated premises. In one instance stored hay remained contaminated for a whole year.

The virus, however, is easily killed under certain conditions. It is destroyed by slow but not by rapid drying. It is killed rapidly when exposed to direct sunlight. It also is unable to resist comparatively mild heat. Thus the virus is killed if kept for 30 minutes at a temperature of 115 degrees, or for 20 minutes at 125 degrees, or for 10 minutes at 185 degreese Fahrenheit. The temperature of boiling water kills the virus instantly. The virus survives longest at freezing temperatures.

The virus is easily destroyed by such disinfectants as washing soda, lye, or permanganate of potash.

Methods of Eradication

Immediate slaughter of all infected animals as well as those which have come in contact with infected animals is the most effective way of eradicating the disease in countries where the disease is not generally established. The slaughter practice is admittedly an expensive one, but it is not as expensive as the staggering losses, due to decreased production, suffered by countries in which the disease has taken such a hold as to make its complete eradication impractiable.

The 1914 outbreak of Foot and Mouth disease in the United States, for instance, which was eradicated by slaughter methods, cost the United States about $5,000,000. This amount is only half the estimated annual losses attributed to this disease in Holland where the slaughter policy is not being applied and the livestock industry is only a fraction of that in the United States.

How Can You Help?

While the government is responsible for putting into effect all direct measures necessary for the eradication of this disease, including disinfection of contaminated premises and segregation of infected areas, the co-operation of residents in infected, suspected, and adjoining areas is most essential.

The greatest danger in the spread of the disease is the possibility that the disease may appear on some farm and not be recognized and reported immediately.

Therefore, it cannot be repeated too often that any suspected cases must be reported immediately. This is required by law and is the moral duty of both the owner of infected animals and the owner's neighbour. It is better to be mistaken in this respect than to be lax.

Among other ways in which the people can co-operate with the government during this emergency are:

(1) Do not move animals, vehicles, foodstuffs, milk, etc., from infected or suspected areas.

(2) Keep your livestock off the roads, and keep your dogs, cats, and poultry shut in.

(3) Keep all trucks off your premises. Any deliveries should be accepted at the farm gates.

(4) Sterilize all empty milk cans with boiling water immediately upon delivery. On the outside they should be sterilized with a disinfectant, such as washing soda or lye.

(5) If possible, stay at home. Anyone leaving infected or suspected premises for some essential purposes should first thoroughly clean and disinfect his boots, wash his hands, and change his clothes.

(6) Clean and disinfect your boots and wash your hands before entering your own uninfected premises.

(7) Keep a record of any movement of your animals outside of your own farm.

(8) Use disinfectants freely and in at least the strength recommended. One heaped double handful of washing soda in a two-gallon bucket of water will be satisfactory.

(9) Do not panic. With your full co-operation the epidemic will be quickly terminated.

U.N. Civil Assistance Command in Korea

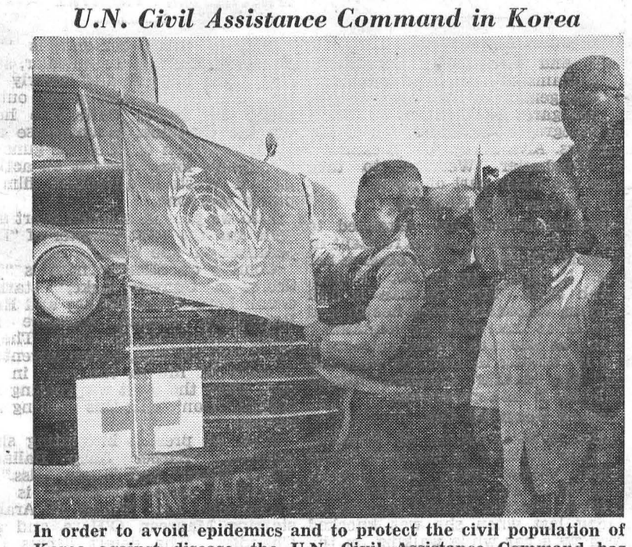

In order to avoid epidemics and to protect the civil population of Korea against disease, the U.N. Civil Assistance Command has established mobile dispensaries to travel between remote villages bringing medical relief to the people. Here are several village boys admiring the United Nations flag in the front of an UNCACK truck operating in the province of Chung Chong Nam Do (Taejon).

MODERN ETIQUETTE

Q. When an invitation is received over the telephone, is it all right for one to say, "I shall let you know this evening, or tomorrow?

A. Never. This invitation must be accepted or declined without a moment's hesitation. A pause of even two or three seconds is bad form.

Q. Should a man remove his hat when in the elevator of a hotel or an office building, when a woman enters?

A. He should do so in a hotel elevator, but it is not necessary in an office building or shop.

Q. Should a young man, engaged to be married, resent it if the girl's father asks him questions pertaining to his financial affairs, business position, and health?

A. No. The father has a perfect right to be concerned about everything that might affect the happiness of his daughter.

Q. Is it poor form to use the expression "Gents"?

A. Yes, it is very poor form. It is no more correct than "lades" would be for "ladies."

Q. Is it all right for a man to give a woman an article of wearing apparel, as a gift?

A. Not unless the woman is his mother, sister, or a close relative.

Q. Please mention about six of the most common forms of rudeness for either a husband or a wife to be guilty of, when the other is entertaining friends in the home.

A. Refuse to talk, refuse to smile, appear bored, fall asleep, leave the room abruptly, sit and read.

Q. Should a hostess always rise when a guest is leaving, as well as arriving?

A. Yes, always, and whether the guest be a man or a woman. It is exceedingly discourteous if she does not.

Q. Is it proper to address a wedding invitation to "Mr. and Mrs. J. R. Brown and Family"?

A. No The words "and Family" are no longer used. An invitation should be sent to Mr. and Mrs. Brown, and a separate invitation to each other member of the family.

Q. When passing a plate for a second helping, should one leave the knife and the fork on the plate?

A. Yes. Under no circumstances should silver be placed on the table cover.

Dear Editor:

. . . the letters start. Then many readers of THE CHRISTIAN SCIENCE MONITOR tell the Editor how much they enjoy this daily world-wide newspaper, with such comments as:

"The Monitor is the most carefully edited newspaper in the U. S. . . ."
"Valuable aid in teaching . . ."
"News that is complete and fair . . ."
"The Monitor surely is a reader's necessity . . ."

You, too, will find the Monitor informative, with complete world news . . . and as necessary as your HOME TOWN paper.

Use this coupon for a Special Introductory subscription — 3 MONTHS FOR ONLY $3.

The Christian Science Monitor
One, Norway St., Boston 15, Mass., U. S. A.
Please send me an introductory subscription to The Christian Science Monitor—76 issues. I enclose $3.

(name)

(address)

(city) (zone) (state)

PB9

THE POETS' CORNER

RONNY, THE RAIN DROP

Ronny, the rain drop,
Makes glad our hearts within,
His welcome pitter-patter
Reveals a warmth of Spring.

Ronny, the rain drop,
His muic we applaud,
It wakes the sleeping flowers
Beneath the greening sod.

Ronny, the rain drop,
He's dancing on the hill,
Entwine with Mother Nature
Whose tasks he helps fulfill.

Ronny, the rain drop,
He opens wide the stream,
Then sends it flowing to the sea—
That's every river's dream.

Ronny, the rain drop,
He's busy all day through,
He knows each robin's secret,
And makes their dreams come true.

Ronny, the rain drop,
His friends are kind, we know,
The sun and wind will follow
Wherever he may go.

—Rose May, Inkerman.

THE VISION SPLENDID

They walk in a different rhythm,
Their eyes see a vision afar;
A higher dimension is theirs,
"Their wagon is hitched to a star."
They see the invisible things,
The beauty that will come to flower
In a moment of uplifted time,
The NOW of Eternity's hour.

With a longing to "follow the gleam,"
To escape from the realm of sense;
For a primrose is more than a flower,
'Tis to them the Divine Immanence.

—Dorothy Sproule

POEM ON ROYALTY HIGHLY APPRECIATED

Dorothy Sproule, Monrteal's well known poet, had a poem entitled "Welcome To Royalty" in a Special Royal Issue of The Monitor. This poem was widely quoted and elicited an appreciative letter from Princess Elizabeth, written by her Lady in Waiting. Mrs. Sproule holds the 1949 Schroeder Foundation Medal for achievement in Literature, as well as the Coronation Medal and New York World's Fair Gold Medal.—Canadiana.

A small child had seen a St. Bernard dog for the first time, and was trying to describe it to his mother.

"It was an awful big dog—way up high, way out long, and way out wide—the most dog I ever saw all in one piece."

POULTRY WANTED

All kinds of Poultry Wanted at all Seasons. Also Hides and Wool. Highest Prices Paid and you are assured of a Square Deal.

MORRIS ROSS
PHONE 19 - WINCHESTER

BOTTLED GAS
● COOK WITH IT
● HEAT WITH IT
It's Cleaner, Quicker and Economical.

CENTRAL GAS
Distributors of Frontenac BLUE FLAME
Call MORRISBURG 208
24 - HOUR SERVICE

Sensational New Refrigerator Development!
DAIRY BAR

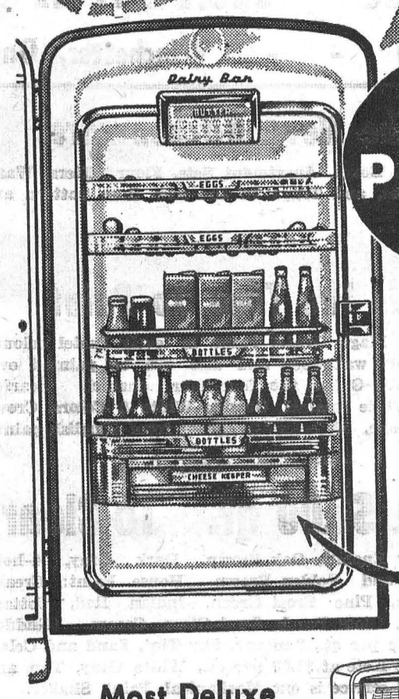

See it in the new PHILCO for 1952

Not just shelves—but a new kind of storage door with butter keeper . . . space for eggs, milk, cheese at your fingertips.

Cheese Keeper
Keeps cheese store-fresh for weeks

At last, a container scientifically designed to preserve cheese freshness and flavor, prevent drying out.

Most Deluxe
refrigerator ever offered at the price

See the new 1952 Philco with Dairy Bar. New deluxe features—matchless new Key Largo color styling. Sizes 7 to 11 cu. ft.
PHILCO 1125 →

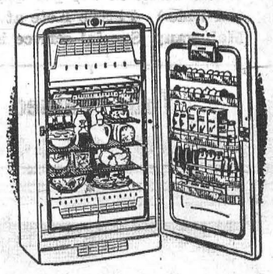

New 1952 Philco Models as Low as **$275.00** EASY TERMS

A. T. ALLISON & SONS
INKERMAN - - ONTARIO
Telephone 24 r 3, South Mountain Ex.

CARLETON COUNTY
Seed Fair
Metcalfe Community Centre,
Tuesday, April 1

All farmers with good seed should exhibit.
Registered, Commercial and Open Classes.
Auction Sale of Seed—the place to buy and sell.
Carleton County Boys' and Girls' Club Classes.
Seed Judging Competition. Special Malting Barley Class.

Top Exhibits will show at Ottawa Valley Seed Fair, Hawkesbury, April 16th-18th. The International Plowing Match will provide a wonderful show window for Ottawa Valley Seed next October. Locate your supply of Registered Seed now. Sow only the best this Spring.

Sponsored by the
CARLETON COUNTY CROP IMPROVEMENT ASSOCIATION
and the ONTARIO DEPARTMENT OF AGRICULTURE
TOM DICKISON, President, Carleton County Crop Improvement As.
W. M. CROSKERY, Agricultural Representative, Carleton County, Normal School Building, Ottawa, Ontario.

PROTECTION against EVEN THIS!

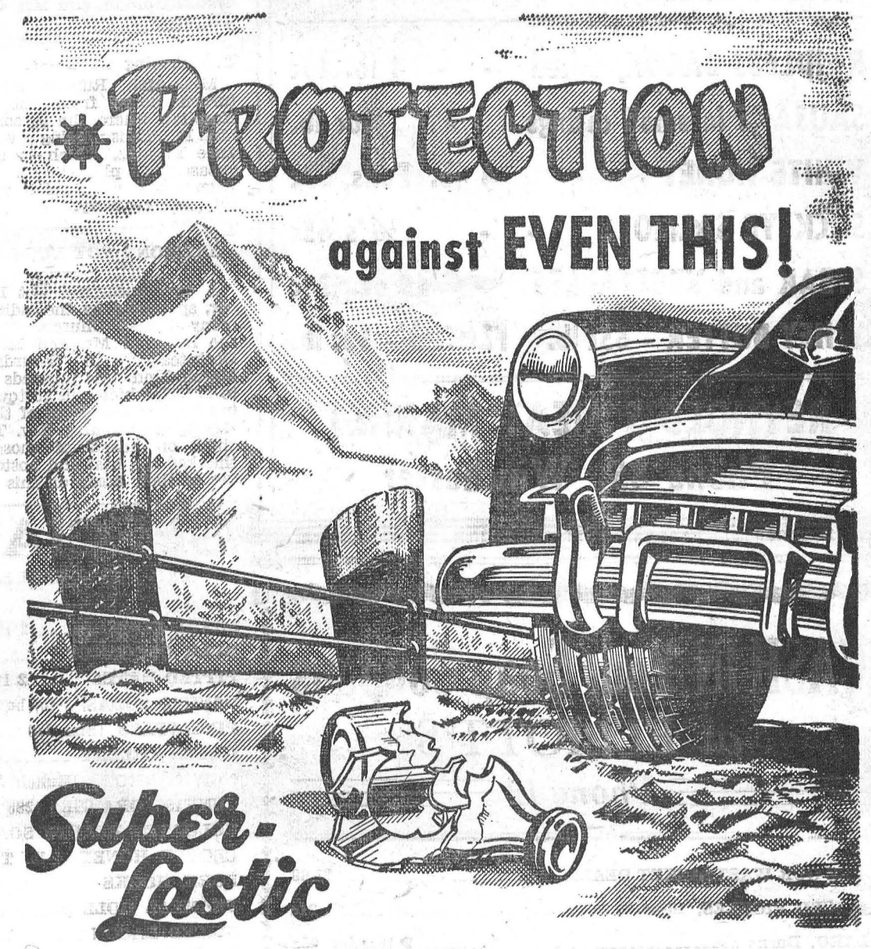

Super-Lastic
—Built stronger to last longer
*** ROAD HAZARD INSURED** (See guarantee form)

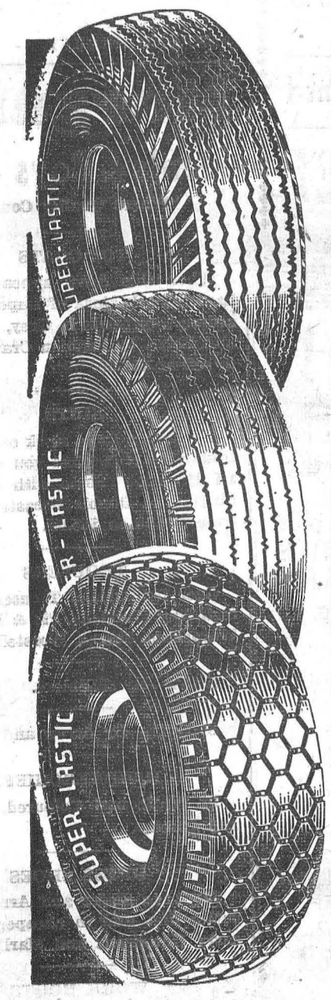

PURE NATURAL RUBBER GUM CUSHIONS—prevent bruising and breaking; absorb shocks!
COLD RUBBER TREADS - wear longer, cut resistant!
SUPER-FLEX CORDS—run cooler—30% stronger!
SUPER-LASTIC TIRES . . . the safest tires on earth are GUARANTEED equal or better than original equipment . . . yet cost DOLLARS LESS than other nationally famous brands. Every SUPER-LASTIC passenger and truck tire is LIFETIME GUARANTEED against defects in material and workmanship, and are ROAD HAZARD INSURED against damage from glass cuts, stone bruises, blowouts, collision damage, etc. Compare the QUALITY—when you compare the SAVINGS!

Save Up to 38%

Price List: "Super-Lastic" Tires	Ply	List Price	CTC Price	Tubes List Price	Tubes Your Cost
4.40-4.50/21	4	$18.90	$15.90	$3.95	$2.65
4.75-5.00/19	4	19.95	16.95	4.90	3.25
4.50-4.75/20	4	20.75	17.60	4.90	3.25
5.00/20	4	20.75	17.60	4.90	3.25
5.50/15	4	30.95	23.95	4.75	3.20
5.25-5.50/16	4	31.85	20.95	5.10	3.20
5.25-5.50/17	4	25.30	19.95	5.65	3.65
5.25-5.50/18	4	23.90	19.90	5.65	3.65
6.00/16	4	23.20	18.55	5.55	3.60
6.00/16	4	31.90	21.95	5.55	3.60
6.00/16	6	41.15	29.95	5.55	3.60
6.50/15	4	40.40	28.95	6.75	4.30
6.50/16	4	29.60	22.95	6.80	4.35
6.50/16	4	40.50	25.95	6.80	4.35
6.50/16	6	51.60	35.95	6.80	4.35
6.70/15	4	28.80	22.95	6.75	4.30
6.70/16	4	37.35	25.95	6.80	4.35
7.00/16	4	46.45	34.85	7.35	4.65
7.00/16	6	59.80	44.95	7.35	4.65
7.10/15	4	32.60	25.40	7.00	4.45
7.60/15	4	44.60	33.45	7.25	4.65
"Super-Lastic" Truck Tires				Tubes	
7.00/20	10	110.30	74.65	10.40	6.90
7.50/20	10	136.95	89.95	14.50	8.75
8.25/20	10	165.70	112.95	16.70	10.10
9.00/20	10	211.45	131.55	19.15	12.70

Other Truck Sizes At Similar Worthwhile Savings

THE SAFEST TIRE ON EARTH!

CTC CANADIAN TIRE CORP'N
The SIGN of SERVICE

"Save Safely"
CANADIAN TIRE CORP'N ASSOCIATE STORE
WILLIAMSBURG
Phone 161-R12 W. P. Henophy

DUNCAN'S STORE

FANCY PAPER NAPKINS 40c Package

Seconds. Slight misprints. Approximately 100 to a package. Assorted designs.

THIS WEEKS SPECIAL - - All For $1.40

A SHOPPING BAG FULL OF ROLL PAPER TOWELS, TWO KINDS OF TOILET TISSUE, KLEENEX & PAPER NAPKINS.

LADIES—A visit to the China Section of our store will convince you that we have gifts of China and Glassware for any occasion at prices that keep within your budget.

HOODED KNIGHT FOUNTAIN PENS $1.00

By Eclipse. Double supply of ink. Guaranteed.

If you are having trouble with the glare from the bright sun and snow, purchase a pair of Sun Glasses

CHILDREN'S SUN GLASSES, 29c

SNAP-ONS, to be used over yourown Glasses, 98c Pair.

SIR WM. CROOKS SUN GLASSES, complete with neck cord. 89c Pair.

LADIES & MEN'S SUN GLASSES At Prices of 50c to $2.85 Pair.

FRIDAY and SATURDAY SPECIALS

RINDLESS BACON, Sliced - - 1 lb. 45c

SAUSAGE in small casings - 40c lb.

WHITE HONEY - 4 lb. Pails 65c

SOCKEYE SALMON - - ½'s 45c

STEAK and VEGETABLES - 15 oz. 39c

WHEY BUTTER - 55c lb. FLUFFO - 30c lb.

REYNOLD'S MEAT MARKET

Phone 85, Winchester

CASH IN Your Soap Coupons

at ELLIOTT'S

Phone 12

SEE OUR WASTBASKET DEAL	$1.69
SLICED PICKLES, 16-oz.	21c
LARD, Burns	2 lbs. for 29c
FLORIDA ORANGES	31c
CHICKENS, IN TINS, ½ Size	$1.35

MAXWELL HOUSE COFFEE - - $1.10 lb.

Kitchen Set On Display, Send For One.

Fruit & Vegetables well washed and cleaned

ELLIOTT'S FOOD MARKET

This Makes It Easy!

Your purchase of lumber and building materials for all your HOME IMPROVEMENTS and OTHER RENOVATIONS or BUILDING A GARAGE or an ADDITION TO YOUR EXISTING HOME, etc., plus your CARPENTER'S and OTHER MECHANICS WAGES can be financed through us - six, twelve, eighteen or twenty-four months to pay depending on the cost of your job.

EXAMPLE :	Materials - - -	$75.00
	Carpenter - - -	$25.00
	Electrician - - -	$25.00
		$125.00

Financing On 12 Month Plan:

Amount of note $134.05. Payment each month for eleven months $12.00. Twelfth month payment $2.05.

The financing cost in every case gives you life insurance up to the amount of your loan until same is paid.

WHILE THEY LAST---Take Advantage of Our Specials In Studding and Sheathing.

H. S. LANNIN LIMITED

Manufacturers of Lumber, Sash, Doors, Frames, Trim, etc.

Retailers of Building Supplies.

WINCHESTER Phone 48W ONTARIO

SOCIAL AND PERSONAL

Mr. E. Eric Steele, of Toronto, spent the week-end at his home here.

* * * *

Mrs. J. H. Cumming, of Ormond, was a recent overnight guest of Mrs. D. Edgerton.

* * * *

Miss Alice Rice is attending the Bell Telephone Conference, held in Ottawa this week.

* * * *

Mrs. S. A. Williams, of Toronto, is the guest of her brother, Mr. Mel. Rundle, Mrs. Rundle and Joyce.

* * * *

Mrs. Naomi Bowman spent the week-end with her brother, Mr. A. C. Jackson, and family, in Eastview.

* * * *

Mrs. Bower Potter and son, Neil, spent the week-end at Port Hope, visiting Mr. and Mrs. Sherman Merrill.

* * * *

Mrs. Andrew Suffel was a dinner guest with the Timmins family at the home of Mr. and Mrs. Wm. J. Hitsman, on Sunday.

* * * *

Dinner guests at the home of Mr. and Mrs. Charles Walker on Sunday evening were Mrs. Jennie McIntosh, Mr. John Henderson and Mrs. Elizabeth Walker, the occasion being the latter's birthday.

* * * *

Week-end guests at the home of Mrs. Emma Gordon, Clarence Street, were: her son, Mr. Winston Gordon, Mrs. Gordon and Mike; her daughter, Marion, Mrs. L. Jackson, of Rochester, N. Y., and her son, Mr. Claude Gordon, and Mrs. Gordon, of Ottawa.

* * * *

Convalescing At Home.

Mrs. Mel. Rundle, recently returned home from the Memorial Hospital, where she is convalescing. Mrs. Rundle is nursing a very painful knee ailment, which is at present encased in a plaster cast. Her many friends will wish her a speedy and complete recovery.

HARMONY POT LUCK SUPPER

A very successful Pot Luck Supper, sponsored by the ladies of Harmony United Church, was held at the home of Mr. and Mrs. Roy S. Docksteader, on Saturday night, March 22nd. The proceeds amounted to $27.00, which will go towards paying for the decorating of the church. During the evening Rev. T. N. Mitchell, on behalf of those present, thanked the host and hostess for the use of their home on this occasion.

SPECIALS

FRIDAY and SATURDAY

MIXED COOKIES	2 lbs. for 55c
BULK COCOANUT	44c lb
PITTED DATES	2 lbs. for 29c
DAVID'S SODAS, 2-lb. box	49c
PINEAPPLES (Size 12)	33c
GREEN CELERY	10c
NEW CARROTS (Bunch), 3 for	25c
SUNKIST ORANGES (288's),	32c doz
COLGATE'S BEAUTY SOAP, 4 -	29c
CLOVER HONEY, 4-lb. Tins	65c
PORK HOCKS	23c lb.
PEAMEAL ROLL	53c lb.
SLICED BACON	39c lb.
MARGARINE	2 lbs. for 65c
GRAPEFRUIT, 96's	6 for 29c

MacPherson & Summers

COLD STORAGE - Phone 253

EAST END MARKET - Phone 80.

Morgan's

Men's & Boys' Shop

"Where Quality Counts"

TOP COATS

When this Advt. appears we will have a fresh stock of Imported Gabardine Top Coats in Grey, Grey Blue and Beige, by Fashion Craft Clothes, to sell at $58.50.

SUITS

We have a large stock of Suits. No trouble to pick what you want from an All-Wool. Some with two pants. Single and Double Breasted. Priced from $39.00 to $65.00.

TROUSERS

Over 300 Pairs of Trousers in stock including Worsteds, Pic & Pic, Gabs., Whipcords, Serges, Worsted Flannels.

HATS—By Biltmore.

SHIRTS—By Arrow and Tooke.

HANDKERCHIEFS

In White and Coloured, in Lawn and Linen.

DRESS SHOES

We have Slater and Arrow in the better line, and in cheaper lines we carry Hewetsons and Marlboro.

WORK BOOTS

In Work Boots we have the Greb and John Palmer.

OVERALLS

In Overalls we carry Walker and Red Strap by GWG. Sanforized handled only. You can't buy better at any price.

Drop in and look over our line. You are under no obligation, and always welcome.

E. A. MORGAN

PHONE 326 - WINCHESTER

LOCAL AND GENERAL

Engagement Announced.

Mr. and Mrs. Harry Carruthers, of Williamsburg, wish to announce the engagement of their elder daughter, Margaret Elizabeth, to Mr. Ronald Macgregor Alexander, son of Mr. and Mrs. Alva Macgregor Alexander, of Winchester. Wedding to take place the latter part of April.

Will Observe 96th Birthday.

Congratulations are extended to Mrs. A. B. Carman, oldest resident of Iroquois Village, who will observe her 96th birthday tomorrow, Friday, March 28th. Mrs. Carman is still enjoying reasonably good health and remains as interested in community affairs as she was thirty years ago. She is residing in Iroquois with her son, Mr. Arthur Carman, former well-known newspaperman.

Knocked Down By Car.

Miss Betty Preston, of Prescott, a former member of the local Rural Hydro Office Staff, and granddaughter of Mr. and Mrs. Rod Todd, of town, received painful injuries on Friday last when she was knocked down by a car while walking on the sidewalk. Her injuries included a badly wrenched back and body bruises. The accident occurred at Wood and Edwards streets when a car, driven by Joseph Vasku, Prescott, reportedly went out of control after striking Barton's Transport truck, mounted the sidewalk, struck a flight of verandah steps and then hit Miss Preston.

CANADA'S *health*

IRON-RICH FOODS

For those who require food with a high iron content, the variety meats are a rich source of supply. In addition to their nutritive value, these economical meats (kidney, liver, heart and tongue) may be made into very tasty dishes. Eggs, too, as well as vegetables like dried beans and peas, cabbage, beets and spinach, are iron-rich. Dried apricots, raisins, prunes and peaches are also good sources of the mineral.

JOB PROBLEM

Nervous disorders are a common cause of absenteeism in industry. The trouble may originate in a job to which the employee is unsuited. The work may be too simple or too monotonous, or if it is difficult, the responsibility may cause feelings of anxiety and insecurity. Consultation with the firm's labor relations officer or personnel chief may result in a change of job that will render the employee more valuable to his firm and help him to enjoy better health.

IMPORTANT FEET

The human foot is an exceedingly important part of the body and its health has a definite effect upon the general physical condition. Tired aching feet can cause fatigue and complete misery while those that are kept clean, with shoes that are properly fitted and provided with heels suitable to the occasion for which they are worn, can make the day much more comfortable, especially for those who have to do much standing or walking.

WINCHESTER THEATRE NEWS

Playing this week-end is "The Cimarron Kid," in Technicolor, starring Audie Murphy and Beverly Tyler. He led the last great outlaw raids, the daring Caffeyville hold-up, the Columbia Roundhouse ambush, and then checked his guns for a woman's love. Here is an action-packed Western adventure film to please everyone.

Also we present selected short subjects and the First Chapter of "Desperadoes Of The West."

Coming on Monday next is "The Secret of Convict Lake," starring Glenn Ford, Gene Tierney and Ethel Barrymore. Drama, romance and edge-of-the-chair suspense. They're all in this exciting, action adventure. A story of life in the raw, in the days when the West was roaring and rugged. Don't miss this exciting new picture.

Also, we present interesting short subjects, "Barber Shop Ballads," "Card Sharp" and "Swiss Miss."

Playing next week-end is the Technicolor hit, "Flame of Araby," starring Maureen O'Hara and Jeff Chandler. The desert drums beat out their rhythm of romance and passion, and all Araby cheers the daring deeds of the swashbuckling Tamerlane, as he claims a princess as his own. Here is a picture everyone can enjoy.

Also, we present an excellent surrounding program of selected short subjects.

L. O. B. A. MEETING

The regular monthly meeting of the Winchester L. O. B. A., No. 817, was held recently, with Sister M. Hoy presiding.

Sister Hoy, W. M., welcomed all visitors to the meeting, and those introduced to the Lodge were: Right Wor. Sister L. Milligan, Grand Mistress of Ontario East; Right Wor. Sister Chisamore, Provincial Grand Auditor of Ontario East, and Right Wor. Brother Milligan, Past Grand Deputy Lecturer of Ontario East.

At the close of the general business Right Wor. Sister Milligan, on behalf of the Lodge, presented to Sister M. Shaver and Bro. T. Bailey Honorary Certificates, and to Sister Clarke a Past Mistress' Jewel. All made fitting replies. Sister Milligan was then presented with a beautiful cake plate by Sister Scott on behalf of the Lodge. Sister Milligan replied, thanking the Lodge and wishing it every success.

Following the close of the meeting, lunch was served.—(Contributed).

MacINTOSH'S

PHONE 46

WEEK-END EXTRA SPECIALS

CORN FLAKES	2 Pkgs. for 31c
E. D. SMITH'S CATSUP, 13-Oz. Bottle	22c
PEACHES, 28-Oz. Tins	33c each
PEARS, 28-Oz. Tins	30c each
TREAT BRAND CANNED POTATOES	18c each
COOKIES	2 lbs. for 53c

MacIntosh's Groceteria

PHONE 46, WINCHESTER, ONT.

Keyes' CASH Store

Lady Beth 51 Guage ***NYLON HOSE***

ON SALE FRIDAY and SATURDAY ONLY

100 Pairs Only, 2 Pair to a Customer. Not Sub Standards

$1.00 Pair

Girls' CREPE BLOUSES, Sizes 8, 14 - $2.25

New PRINTS and POPLINS - 69c Yard

EASTER BASKETS

ALL PRICES, 29c to 98c. REAL VALUES.

Boys' Blue Denim Overalls and Rivet Pants, Sanforized $2.98

HEY KIDS! *Skipping Ropes - 29c*

New Assortment of Planters 39c up

4 pkgs. of GLOVER Garden SEEDS 15c

Girls' New COTTON JERSEYS - $1.59 each

TONI HOME PERMANENTS - $2.79

Boys' New Figured **SPORT SHIRTS**

Washable Slub Material $2.19 each

Paints $1.25 qt. Enamels $1.45 qt.

J. H. KEYES

Telephone 16 - - Winchester, Ont.

You Know Where You're Going

When You Buy An

O K Used Car OR Truck

Top Quality at Rock Bottom Prices!

Come In Today, Tomorrow or Any Day.

We Always Have, By Far, The Biggest And Most Complete Selection----That's Sure Why

"They're All Comin' To Our House"

THAT'S

MELVIN MOTORS Ltd.

Your Chevrolet, Oldsmobile, Pontiac, Buick and Cadillac Dealer

TELEPHONE 113 - - WINCHESTER, ONT.

Listen to "Valley Note Book" with Frank Ryan, over Radio Station CFRA every Sunday at 12.15 p.m.

Woods' Hardware

PHONE 109 - - Winchester, Ont.

See The New Kitchenware

Double Bread Boxes, Apartment Sets, Flour Sifters, Waste Baskets, Step Cans, and Trays. In the new Rose pattern and Daisy pattern.

Now Is The Time To Paint

Scarflite, the Magic Water Paint, in lovely Pastel colours. Can be put on over wallpaper, and also can be painted over with Oil Paint. Var-O-Lac, the four-hour enamel. Scarfe's Brantine Super White Enamel, Outside White & Colors. Crown Diamond Decoratone, 96 colors to choose from (English paint).

SPECIAL $1.00 qt. To Clear

Gliddon Floor Enamel, Oak Brown, Dark Gray, 4-hour Enamel, Cream and Golden Brown. House Paint: Cream, Chocolate Brown, Pine Frost Green, Indian Red, Cottage Brown, Old Ivory, Gloss Peach, Semi-Gloss, Cream. (Gliddon Water Paint at 50c per qt., Suntone, Sky Tint, Sand and Celestial Blue.) Plastic Kote at $1.00 per qt., White Gray, Tan and Mahogany. Special serivce is our Mechanical Paint Shaker.

Your Valued Patronage Solicited.

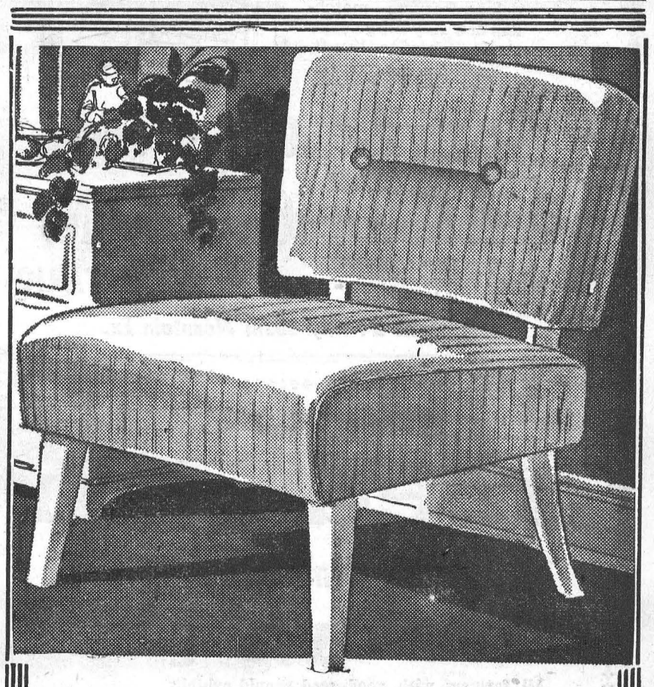

The Chair of the day, well-upholstered in a choice of Wool Frieze Materials, at only

$23.50

VICE & CRAIG

Furniture Dealers Ambulance Service Funeral Directors

WINCHESTER, ONTARIO.