"DUNDAS COUNTY
THE LAND OF
MILK & HONEY"

The CHESTERVILLE Record

COVERS EASTERN ONTARIO'S GREATEST DAIRYING SECTION

Sixty-Eighth Year, No. 29 | Chesterville, Ontario, Thursday, April 12, 1962 | EIGHT PAGES | Single Copies, 10c

BY'S LINE TODAY

Even the cheapskates are getting in on hockey play-off bets in hopes of a net profit.

CRUMBS
from
Graham's Loaf

Something seems to be interfering with Liz Taylor's pursuit of happiness. First it's one man then another. Seems just too bad. And after all that trouble of going to the books of theology and discovering the joys of another faith. And that bit of unpleasantness with Mr Fisher's bedfellow who was also his wife. And the tremendous public sadness when Mr Todd ended up in the desert along with his wrecked airplane. And all that choking sickness that nearly missed the papers for a whole week until we just managed to stagger into the limelight again, neck patch and all.

The Taylor escapades sicken us almost to "frowing up." All she needs now to complete the picture is a gory head on a platter; the seven veils have long since been discarded as unnecessary. Just about every virtue in public morality has been flouted in the name of sweet publicity. "Cleopatra" is floating down the river to her various Anthonys, it will gross millions of dollars, and the lady in question will have another scalp on her rack, and another bedfellow to call Mr Taylor.

Generations of editors have decried the shameless antics of some of our more enthusiastic entertainers. Sadly enough, the net result is just that much more publicity that rings the box office cash registers. For some reason or other, the world of mime and song generates a curious disregard to common morality. Whether it is the very act of acting someone other than oneself, whether it is the demand for the ideal in physical form to point up some of the pointless plots, we don't know. We do know that our George is expected to be careless in her male companions. We expect her to prove her carelessness after a given time. But George is only a small, fertile and mindless cat. She expects her owners to either put up with her peccadilloes or get the machinery turned off.

Whether one studies Judaism or Christianity, the laws of the human herd hold fast. Western society does not pretend to be without fault but a common tenet of behaviour asks that adultery be shunned and contained as evil. Aberrations from the normal happen, but there is no necessity to attach social recognition to the continuous act.

But who cares about the busty lady of the flickers when the Stanley Cup finals are in full swing. After the Rangers were retired with such a positive push the other night, we headed for the west keep with a pint of bitter potion and a feeling of sadness for Mr Harvey. And one of the b.s. hands collected a small wager with considerable glee. We had hoped the lowly East River boys would stage a surprise and boil over with sudden spirit. It was not to be and now the whole thing has ebbed to a small struggle between the toughies from the Windy City and the clock cleaners from Hogtown. If we recover from our pout in time, we may just struggle out to the great hall and look at the next couple of games. Disinterested, of course, but then one must pass the time till the pouts start biting.

The city fathers are caught in a nasty knot. They are planning to help relieve congestion at the very limited wash rooms of the community hall by adding a whole new complex of facilities in the old projection room. But that will cost a pot of gold. Therefore to pay for the works, they will have to raise the hall rent. Question is: Will the increased rent keep down the hall population and make the new facilities just a mite luxurious?

Fashion Show successful Community hall filled

Chesterville Women's Institute welcomed several hundred ladies to Community Hall one night last week. It was the occasion of their annual fashion show staged by a local merchant, Colquhoun's Ladies' Wear. Mrs Fyke had some lovely costumes on display.

Entertainment was provided by singing groups and dancers and music came from the fingers of Mrs Allison Graham, Mrs Donald Cross and Mrs Harold Greer

The costumes were carefully described by commentator Mrs Emerson Johnston. Mrs Myles Merkley, president of W.I., was overall chairman. She expressed the gratitude of the Institute for the vast amount of volunteer services and material that had been made available.

The models were Mrs Jack Doering, Miss Pat Smith, Miss Susan Graham, Miss Sheryl Fyke, Mrs Haldane Durant, Mrs Alfred Jarvis and Mrs Frank Arnold. Entertainers included six singers, Misses Susan Graham, Ann Casselman, Melanie Fyke, Helen and Carol Merkley and Lorraine Brownlee. The girls also modelled one dress.

Dances were staged by Beverley Butcher and Mary Jane Loughridge and the Bowman sisters, Gloria and Sylvia.

Door prizes proved very popular and the following were winners:

Gloria Bowman, door prize; Mrs Fleming, Crysler; Mrs Maurice Beckstead, Mrs Jas. Nichol and Miss Marion Lynch, Chesterville; Miss Jean Barkley, Elma; Mrs McCooey, of Chesterville; Mrs Ouderkirk, Mrs Begg and Mrs Francis Moran, Crysler; Mrs Hilda Belsher, Mrs McMahon, Mrs Murray Droppo, Mrs Campbell Thompson, Mrs Paul, Mrs Bill Windsor, Mrs Gerald Styles, Miss D. Montcalm, Mrs Willis Barkley, Miss Joyce Bugden and Mrs W. O. Dixon, all of Chesterville; Miss Janice Holmes, Winchester; Mrs Alex Foley, Finch; Mrs T. Armstrong, Crysler.

Stormont Holstein club visits U.S.A.

The annual tour of the Stormont Holstein Club was described as the most successful to date by club officials. The group travelled by bus and car to the Ogdensburg district of New York State. Attendance was 52.

In the United States, the local group was met by staff of the American County Farm Bureau and taken to the Paul Fischel farm. The primary interest in this enterprise is milk production and marketing, and many useful statistics on the subject were presented.

After lunch, which was attended by officers of the American Holstein Association, the Dairymen's Association and allied farm groups of that part of New York State, the tour proceeded to the Pat Henry farm, where a fine pedigree herd was inspected with interest by the Canadians.

One of the most interesting herds was that of Robert Thompson, whose herd averages 16,000 lbs. of milk a year. Mr Thompson attributed at least 2,000 lbs. of this production to his hay drying equipment, which caused great interest on the part of the Stormont men.

On the way home, the group called at the farm of Howard Dodge, Cardinal, for a look at more familiar cattle and methods of farming.

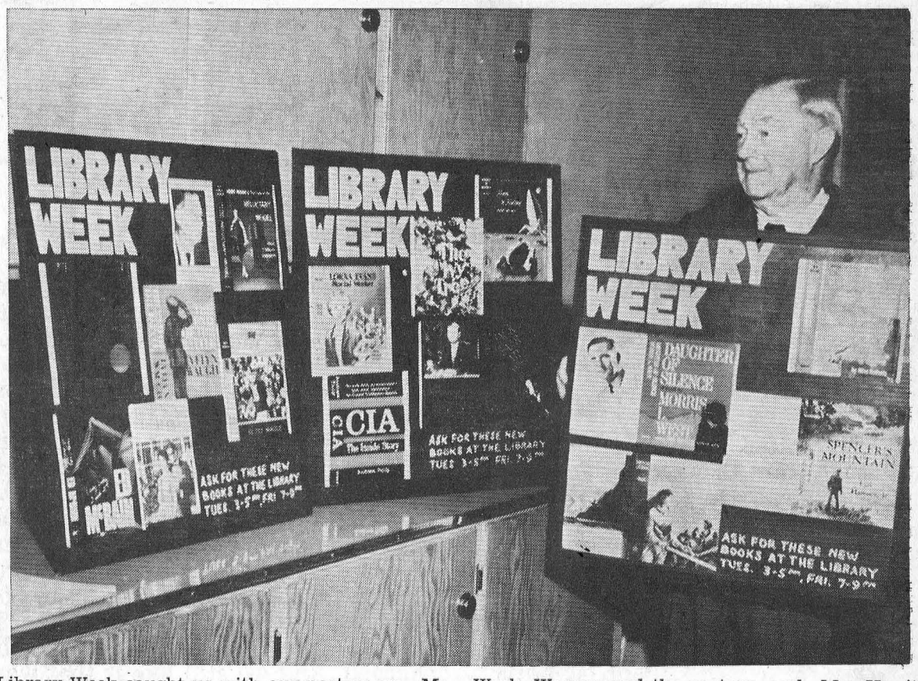

Library Week caught us with our posters up. Mr P. G. Hewitt, secretary of the library board, along with board member Jim Moonie, did a fine job of building posters for the obserbance of Library Week. We propped the posters and Mr Hewitt against the new office cupboards and took the above photo.—Record Photo.

Trinity United U.C.W. hear Mrs S. Robinson at Easter Thankoffering

Mrs Stewart Robinson, wife of the Rev Stewart Robinson of South Mountain United Church, was guest speaker at the Easter Thankoffering meeting of the combined units of Trinity United Church Women.

Mrs Robinson, who was introduced by Mrs Jack Doering, spoke of her life in Japan during eight years when her husband served under the Overseas Mission Board of the United Church of Canada. The first difficult step for the new missionary in Japan is learning the language which occupies most of the first two years.

Mrs Robinson spoke of her work in teaching English to Japanese women and children who are all very eager students of the language. It is hard for the Japanese to learn English due to the many sounds that do not occur in the Japanese language.

Mrs Robinson also found the women of Japan to be very interested in Western style cooking, being especially anxious to learn how to make pies, cakes and cookies which they do not ordinarily make as they often do not have ovens. The country folk do their cooking on charcoal burners and in the city gas rings are used. If baking is done it is necessary to buy a small oven which is then placed over the charcoal burner or gas ring. As they do not possess refrigerators it is necessary to shop every day and in the very hot weather supplies are often purchased a meal at a time.

Mrs Robinson was thanked by Mrs J. C. Fulton and presented with a small gift.

The meeting was in charge of the U.C.W. president, Mrs A. E. Jarvis, assisted by Mrs B. W. Lapp, secretary.

Items of business included final plans for the Easter bazaar, reports from the treasurer, Mrs Doug Hitsman, the parsonage committee report from Mrs Erwin Merkley and the appointing of conveners for the birthday fund.

The worship service and program were in charge of Unit 3, with Mrs C. A. Graham convener, assisted by Mrs Jack Smith, Mrs Jack Fulton, Mrs Garnet Droppo and Mrs Doug Stewart.

Five girls from the Junior Choir provided a delightful song, accompanied by Mrs C. A. Graham. Girls taking part were Beverley Butcher, Nancy Gillard, Christine Fulton, Betty Brownlee and Mary Jane Lapp.

At the close of the meeting lunch was served by the committee in charge.

HOSPITAL PLANS STAFF HOME CONVALESCENT WING ALSO

At the regular monthly meeting of the board of directors of Winchester District Memorial Hospital last Tuesday, W. J. L. Boyd, chairman, announced that a committee had been set up to investigate and carry out preliminary planning to provide a 15-unit staff residence and a 30-bed chronic convalescent wing under the terms of the will of the late Harvey S. Dillabough of Chesterville.

Mr Boyd stressed that any proposals brought forward by the committee would be subject to the approval of the Ontario Hospital Services Commission and the executors of the Dillabough estate.

Legion Bingo well attended

Chesterville Legion staged one of its successful bingos in Community Hall Saturday night. There were many bingo players in attendance to try for the valuable prizes. Winners were as follows:

Step-on garbage can, Cornelius De Rooy; table lamp, Dale Marcellus; electric kettle, Ronald Shaw; weekend case, Ralph McLaughlin; woollen blanket, Mrs Geo. Crawford; aluminum roaster, Gary Bouck; set TV tables, Mrs Beverley Young; bathroom scales, Mrs Ellis Thompson; aluminum kettle, Mrs Hulbert Henderson; smoker stand, Mrs Joseph Cass; electric coffee percolator, Pat McLaren; woollen blanket, Johnnie Nicol; coffee table, Fay Shaver; men's luggage, Mrs Angus Lalonde; large tri-light lamp, Mrs Don Harper; large mirror, Mrs Beverley Young; barbeque set, Mrs Murray Droppo; tricycle, Mrs Harry Weren; ironing board, Sam Gilbert; kitchen step stool, T. E. McIntosh.

Mrs Borden Armstrong won the $20 door prize. Winners of the special prizes were: Bicycle, Mrs Eugene Servais; 4-piece settee set, Mrs H. Ouderkirk; kitchen chrome set, Johnnie Wert.

New washrooms for Com. Hall tenders called this week by Council

Chesterville council finally paved the way to new toilet facilities for Community Hall. This week the town is calling for tenders for the work. Included in the plans is a complete remodelling of the old projection room on the ground floor of the hall entrance. It will be fitted up into two public rooms more in keeping with the needs of the increasingly popular hall facilities. The tender notice appears in this issue of the "Record."

Hydro business was light and consisted of passing accounts and reading the minutes. Maintenance man Colin Sizer asked that the rickety ladder be replaced on the service truck. He was authorized to get prices and purchase one, after consultation with the clerk. It is to be a 32' aluminum extension ladder.

Hydro commissioners were advised they would be expected to be in Toronto on May 8th, guests of Ontario Hydro, for the day. They will fly up from Ottawa airport.

The big freeze of the water tower this winter cost the water system something over $600. It took nearly a full week of steam thawing before the water standpipe was in operation again. The account of John Chisolm and the 'dozer operator was forwarded to the Water Resources Commission for approval.

A delegation waited on council in the matter of commercial Sunday sports for the village. Messers Nelson Laprade, James Moran and Lorne Thompson spoke in favour of the matter. It was suggested they further the matter with a petition and present it for council's further consideration. Cost of an immediate plebiscite on the matter was estimated at around $200.

Fire chief John Hehir discussed with council the new routing for fire calls in the township of Williamsburg. A suggestion that a marked map be provided is to be examined and forwarded to clerk Keith Schell of the above township.

Chesterville Public School board representatives Lorne Thompson, chairman, and Stuart Allan, vice-chairman, waited on council in the matter of a new public school building. Their report was to the effect that the board had met that night in special session and had decided to go ahead with the school. Considerable discussion followed over ways and means. Suggestions regarding the future site were thoroughly discussed and the board members were assured of council's full co-operation.

The revised firearms by-law of the village foundered on the split vote of council. An amendment had been offered to limit type and shot size to guns used on special permit in the village. Before the by-law was offered, a motion was offered to prohibit the use of any firearms at any time in the limits of the town. The vote split evenly down the middle, with Sharkey and Laflamme for the motion and Graham and Fyke against. The reeve broke the tie with an affirmative vote to stop any shooting in Chesterville.

Matters of other importance included discussion of police duties, plans for hall renovations, and street and sidewalk repairs.



Chesterville Women's Institute sponsored a big fashion show last week here. Colquhoun's Ladies' Wear staged the affair and a hall full of ladies proved the community interest. Mrs Myles Merkley, president of the W.I., had planned carefully and with the help of her committees saw the show off to a good start. Pictured here just as things get underway are some of the models and principals: Sheryl Fyke, Mrs Alf. Jarvis, Mrs Emerson Johnston, commentator, Mrs Jack Doering, Mrs Merkley, Susan Graham.—Record Photo.

S. D. & G. Seed Fair at Finch many entries, well attended

The 149 entries at the S. D. and G. Seed Fair held at Finch on April 2 and 3 showed that even in bad harvest years some high quality hay and grain is produced. While many of the grain samples were darker in colour than normal, the quality was still good. A very large hay and silage show brought out some execellent samples.

Dundas County was in the foreground in the forage classes. Gerald Adams, Williamsburg, won first prize in two of the large hay classes and these exhibits were also named champion and reserve champion forage exhibits.

Lorne Henderson, Brinston, was winner in the alfalfa hay class and Bill Tupper, Williamsburg, won a first in second cut mixed hay.

There were 25 entries in the corn silage class, won by Angus Smith, Chesterville. Dundas exhibitors also won 2nd, 3rd and 4th prizes in this class.

Bob and Kenneth Williams, Mountain, were winners of the 4-H grain classes.

Premier exhibitor at the fair was Neil McLean, Maxville. Grand champion exhibit of the show was an entry of Rodney oats from Alfred Beaudette, of Northfield.

Special speaker at both the Monday evening and Tuesday afternoon programs was Professor George Jones, Department of Field Husbandry, O.A.C., Guelph.

Chemical weed control was featured on the Monday program. Professor Jones is very enthusiastic about the use of Atrazine as a pre-emergent or post-emergent spray in corn. This material properly applied at the rate of four pounds per acre in 25 to 30 gallons of water will control weeds in corn without cultivation.

On Tuesday Professor Jones dealt with increasing feed grain production without increasing acreage. He appealed to farmers to commence farming their land as well as their barns.

J. Y. Humphries, agricultural representative for Glengarry, spoke on fertilizer application. He mentioned cases where application of the wrong fertilizer analysis had wasted several hundred dollars in fertilizer materials.

Soil tests, he suggested, were good business. He emphasized the need for taking good samples and for sending in completed and accurate details on the soil sample information sheet.

The seed fair is sponsored by the Soil and Crop Improvement Association of Stormont, Dundas and Glengarry and was managed by agricultural representatives J. Y. Humphries, K. E. Best and E. K. Pearson.

Chamber of Commerce elects officers

Chesterville Chamber of Commerce held annual elections recently. The slate of officers remained the same as all were returned by acclamation. They are as follows:

President, Brian Coyne; vice-president, Melville Baker; secretary-treasurer, James Moran; membership chairman, H. Bawden; publicity chairman, J. F. Moriarty; entertainment, R. Casselman; industrial committee, Garnet Droppo; by-law committee, Leon McMillan.

Plans were made to increase the membership of the chamber. It is planned to hold a social evening at Legion Hall in the near future.

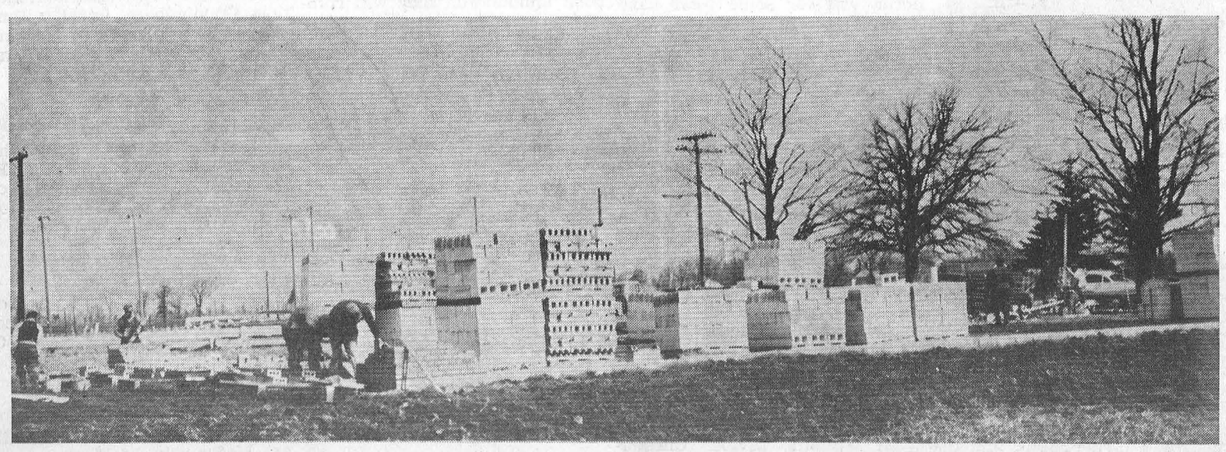

Chesterville's liquor and beer store is beginning to take shape west of the village just below the fair grounds. Wiseman and Thompson, contractors, have the masonry crews hard at work. The outside brick is to be a pale beige. There is still no definite date when the store will be opened, or is it public yet who will staff and manage the LCBO unit.—Record Photo.

CARD OF THANKS

I would like to thank all my friends and relatives for their calls, cards and treats while I was a patient in Winchester Memorial Hospital; also, Dr Howard Justus and the nursing staff for their considerate attention.

Wilfrid McMillan.

The CHESTERVILLE Record

Member of Canadian Weekly Newspapers Association
Member of Ontario Weekly Newspapers Association
Member of Eastern Ontario Weekly Newspapers Association
Published every Thursday
P.O. Box 119 — Chesterville — Phone HI 8-2144
H. K. GRAHAM, Editor and Publisher

Subscription rates: $3.00 per year, anywhere in Canada, payable in advance.
United States and Foreign, $4.00 per year.
Authorized as Second Class Mail by the Post Office Department, Ottawa, and for Payment of Postage in Cash.

OPINIONS . . . OURS AND OTHERS

Commercialized Sunday sports in Chesterville?

Last week Chesterville council received a delegation of citizens asking about the possibility of petitioning for commercial Sunday sports for the town.

The matter is one of some interest, especially now that recreation facilities of the village are coming more to the fore. The fair grounds last summer underwent a complete renewal and a brand new set of lights for night baseball. Community Centre plans include a new arena as soon as financing can be arranged.

With all this and some other ambitious plans, promoters of the commercial sport idea feel it would be to the advantage of the recreation picture here if admissions could be charged and regular scheduled games be played on Sunday.

We are not too sure whether this latest assault on the Lord's Day Act has enough in its favour to be recommended, without some reservations.

This newspaper has supported most forms of recreation for its total life of some 69 years. We have carried on in the same pattern as our predecessors. Somewhere along the line, though, we took the attitude that small towns, at least, should leave some of the commercialism alone on Sunday. More and more team games are being played on Sunday. Because the Lord's Day Act is still in force, admission cannot be charged. And we still like it that way. We still don't believe the total object of recreation is to raise funds. If our planning can't do that in six days, then one more day will make little difference.

How would you vote on the matter?

We would welcome correspondence on the subject.

Library Week coming up

Each year we take pride in public over our fine small library. Supported as a public library, it is one of the finest in the counties.

A public library is an asset of great value to any community. It opens the way for enquiring minds to dig deep and feast well on some of the best the literary world can offer. It takes young minds in the formative stage, plants ideas and develops habits that can offer a lifetime of satisfaction. It feeds the natural desire of youth questing for answers that can only be reached through books and reading.

Chesterville Public Library lends out over 4,000 books a year. Nearly two-thirds of the books are taken out by the juvenile members. That is as it should be and the library board tries continuously to keep the selections the youthful borrowers want and need.

This is Library Week across Canada. If you have a moment, and need a good book, drop into the library. Mrs Merkley will be on hand to help you, Tuesday or Friday nights. Refresh your mind by the fruit of literary invention. It will be time well spent.

Public school progress

This writer a few weeks ago took to these columns to cry the need for a new public school for the town.

We are glad to report progress in that direction. Last week the school board met in special session, and when they called the day done, had passed a motion to build a new six-room school.

Much remains to be done before the building is a reality. But the mere fact of decision is most heartening. We would wish them luck in their endeavours. And sadly note in passing, their troubles have only begun.

Economic stagnation

The latest figures for Canada's gross national production in 1961 are a measure of the stagnation in which the country wallows, observes the Ottawa Citizen. For the year, the gross national product was only 2.5 per cent higher than in 1960, although Mr Fleming, the Minister of Finance, had forecast an improvement of at least 3 per cent. And considering the rise in population, as Michael Barkway noted in his financial column in The Citizen the other day, individual production of goods and services was lower in 1961 than in 1956.

Last year, production was about $1,434 per head of population; in 1956, it was $1,461. Part of the high individual production figure in 1956 could be translated in terms of inventory stockpiling by business. Nevertheless, in terms of per capita wellbeing, we have, as a nation, slipped back in the years between 1956 and 1961.

These figures leave no room for complacency. They are reflected in heavy unemployment, budgetary deficits, and retarded economic development. Whatever measures have been taken by the government, since it took office, to increase production and create jobs have not been nearly enough. And understandably—for until comparatively recently, the government would not even admit that there was anything amiss in the country's economy. Tomorrow's budget will no doubt be just as unrealistic.

The BIBLE TODAY . . .



The Palm Sunday story related in the Bible in Matthew, Chapter 21, Verses 1 to 10; Mark, Chapter 11, Verses to to 11, and Luke, Chapter 20, Verses 28 to 42, with its heavenly message, "Blessed is he that cometh in the name of Lord, Hosanna in the Highest," is one of the best known and most loved in all of Scripture. In many countries of the world, re-enactments of Christ's triumphal ride into Jerusalem are conducted with the solemn ceremony of the distribution of portions of palm branches.

Interesting reports are received from time to time telling how people who read the Gospels for the first time in their own tongue can quickly understand the significance of this story. This is evidence of how the Bible speaks to the untutored minds of simple people and reveals to them a message from God, through the words of the Scriptures. Dr A. E. Inbanathan, General Secretary of the Bible Society of India and Ceylon, reinforced this point when he said recently "In a world of racial and international tensions and threats of nuclear warfare, it is needful to let the Word speak, and speak for itself to man in his puzzlement and confusion, of forgiveness, community and peace."

Suggested Bible Readings

Sunday, April 15: John 12: 1-19.

Monday, April 16: John 12: 20-50.

Tuesday, April 17: John 13: 1-38.

Wednesday, April 18: John 14: 1-31.

Thursday, April 19: John 16: 1-33.

Friday, April 20: John 18: 1-40.

Saturday, April 21: John 19: 1-42.

Driving Club looking forward to busy year

The local Driving Club is planning another busy year. To date 26 horses have been entered for the Civic Holiday races.

Entries have been received from Long Sault, Iroquois, Renfrew, Chesterville, Gatineau, Que., Beamsville, Cornwall. St. Francis, Que., Smiths Falls, Winchester, Wheatley, Prescott, Inkerman, Carleton Place, Ottawa, Shawville, Que., Caledonia, Perth and Cardinal.

Ontario Legislature Report



By Hon. F. M. Cass, Q.C.

This eleventh week witnessed a continuation of debates on Departmental estimates with those of the Attorney-General, Public Works and Labour being considered at great length. However, there was much less violence in words during these than most observers would have expected in view of the current labour and crime reports in the daily press. The Minister of Labour also brought in a great deal of legislation based on the reports of the McAndrew and Goldenburg Commissions which had investigated industrial safety problems and the construction industry respectively. While there were a great many new laws and procedures introduced in this legislation none were new in principle and all seemed overdue.

During the week the Royal Commission on Crime continued its investigation into rumours, hearsay evidence and allegations which made many newspaper headlines but had little substance when scrutinized by the Royal Commissioner. However, there were some reverberations during the discussion of estimates of the Attorney-General and everyone welcomed provision of more money for police and other law enforcement organizations.

The Legisulature also quickly passed a government bill designed to make possible a threatened strike of Ontario Hydro employees by requiring compulsory and binding arbitration of their wage dispute. This appeared to be excellent legislation as it seemed to most that one of the most highly paid group of workers in a public utility should not be able to disorganize the whole economic and domestic life of a people dependent on electricity and even endanger life. It could be that this might be the preface to a new look of the responsibilities of those people employed in essential public service.

Several night sessions and longer day-time sittings, possible now as Committee work has become less demanding, appear to be bringing the work of this Session to a close. This probably is desired by all parties in view of the impending federal general election in which the provincial politicians will undoubtedly play a large part. So far there has been little notice taken in the Ontario House of events at Ottawa but everyone, of course, is intently interested.

Among new legislation introduced were amendments to The Municipal Act which would disqualify from municipal office anyone holding a controlling interest in or being an officer of a limited company having a contract or doing business with the municipality. The bill also provided for early closing, half-day holiday and similar by-laws governing shops to be passed by municipal councils without any necessity of petition, and likewise repealed. This will transfer to local councils, where it should be, the sole and complete voluntary responsibility for governing shop closing laws wthin the municipality. The sole exception would be by-laws with respect to service and gasoline stations passed upon petition which can only be repealed by petition as presently provided by the Act. There were also amendments to The Assessment Act which will give more protection against increasing farm land assessment values to those really engaged in farming in our province.

Federal Government Report



By Mrs Jean Casselman, M.P.

In science, defence, trade, in all facets of our life, change seems to be the order of the day. This was always the case to some extent, but the rapid change of the 1960's is unsettling and disturbing. The resulting fear, distrust and skepticism undermines our faith, our productiveness and consequently our future.

We find labour groups afraid of automation to such an extent that they refuse to consider whether or not this might expand productivity. Countries where there is a high degree of automation have tremendous industrial success. No one would suggest that Canadians should use horses and buggies instead of helicopters, but where the mechanization is a new departure fro mthe old habit, Canadians seem to hold back. It is human to fear the unknown, but with or without fear it must be faced. There is a general tendency to share responsibility under these circumstances and if possible leave it to the Government to decide. This is a short-term solution giving some satisfaction in that the Government can be voted out if it makes mistakes. The flaw in this attitude is that if more and more decisions are left to the Government they assume more and more control and power until very soon individuals are completely ordered and directed. This is not the freedom for the Canadian citizen that we want. To maintain our free way of living, most of all we must really want it. We must want it enough to face problems, try solutions, rather than have solutions imposed upon us.

Nowhere is change more worrisome than in farming. We hear a great deal about the economic unit for efficient farming. If a machine can work 1,000 acres of land a season, it can produce enough to pay for itself. If it us used on 100 acres it is only operating at one-tenth of its capacity and will only produce one-tenth of its possible revenue.

These machines have been invented and will be further improved. Even if there were those who would recommend the Government passing laws against automation and mechanization, we would still be faced with competition from other countries who do not fear this trend, but enthusiastically make use of it to produce more, faster and cheaper.

The creation of efficient agricultural units has been more or less officially recognized by the European Common Market. Nowhere could the change have been more drastic. For centuries in Europe small farms have meant small family operations with a minimum of machinery. This traditional form of agriculture is ending rapidly as modernization sweeps Europe. The great prosperity of European industry is absorbing into the urban work force large numbers of people displaced in the changing agricultural world.

Our present Government is well aware of this world-wide trend, of which Canada is a part. Last year's Agricultural Rehabilitation and Development Act aims at better use of land by means of reforestation, soil study, drainage and dams. At the same time it aims to assist farmers towards economic units by means of increased credit, market information and scientific research assistance. Closely related is the retaining of those farmers who must earn a living by other means. Most essential is a healthy manufacturing group who will need people to produce the goods to supply world markets.

We are fortunate to have such an aggressive, enthusiastic Minister of Trade and Commerce. With the co-operation of other Government departments, Canada's trade balance is favourable for the first time in nine years. More markets necessitate more products to fill them. More products necessitate more people to make them. Like any other problem, employment can only be secured if many co-ordinated small steps are taken. There is no sudden magic solution.

FRENDLEE FARM CHATS

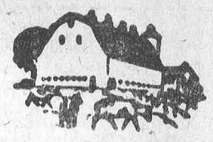

By Lillian Allison

The mailman brought a complimentary copy of Canadian Homes the other day. I'm not sure if I was given it because I teach Home Economics or because I write for the paper. Maybe they just thought I need some new furniture for the cover says, "Best of the New Furniture for your Home," and about eight pages of black and white pictures illustrate what is available.

What's in style? Well just about anything. We can choose between some grotesque, ultra-modern designs or the flimsy models used by Louis XVI away back whenever it was. And there are a dozen different styles in between.

The very modern furniture is, fortunately, something I can do without. One page illustrating it is called, "Elegance in Metal." At the top is what I presume is an easy chair. It is upholstered in foam and plastic, has a wide seat and arms and comes in 48 colours. But is sits precariously on the top of what appears to be a length of three-quarter inch lead pipe. I wouldn't dare sit in it for it looks as if that little pipe would buckle under my weight. At the bottom of the page is a big round coffee table similarly balanced on a thumb-sized pipe. No thanks. That furniture is too bare and cold to suit my fancy.

But it isn't all like that. There is a modern stuffed line too. There's a flowered occasional chair, for instance, with four sturdy legs and a good back. It's very nice except that the arms are only about four inches higher than the seat. On the opposite page is a soft chair with a higher back and no arms at all. I like to rest my elbows don't you?

For $28. we can purchase a lounge. Remember the one your great-grandmother had in the parlour? It probably was covered with horse-hair but it had one arm and a back ending about two-thirds of the way down. Well its second cousin is in style now. It's done in cloth and springs and such but has only one arm and a short back.

Fortunately we don't have to buy the very modern designs.—chesterfields with wide arms and backs that end about one's kidneys, chairs that look like lawn furniture, bookcases that resemble a collection of packing boxes on iron legs. No. We can buy Colonial.

There are ladder-backed chairs that would support the back of one's head. There are high-backed wooden rockers. There are old-fashioned-looking cupboards with glass doors on the top half. There are beds with dozens of fancy rungs head and foot. There are chests that resemble the original varnished ice-boxes with double doors.

The one thing all this furniture has in common is the price. It is always large. A four-seater chesterfield with a supply of buttons on its back sells for $500. Mother's high-backed w o oden rocker is listed at $69.50.

Maybe you'll feel that you just can't afford that kind of comfort. It so, and you still wish to be in style, look around the attic or the drive-shed at the farm shed or attend a few country sales. According to the latest paper you can pick up something there for next to nothing, re-finish it, and be just as much in style as if you'd paid $300. for it.

The pictures show a lady rubbing down old Boston rocker that looks extctly like the $69.50 one. Below is an old-timer of a corner cupboard complete with carving and near it a wooden loveseat perched on two sets of chair legs. At the bottom of the page is an old dry sink which houses a hi-fi and record cabinet. One young couple, the story says, bought a round dining table and leaves for $1.50 at an auction. When they got it refinshed it was a real showpiece.

Just the other day I saw a picture that brought back my childhood. It showed one of those old couches with the raised head. It was sitting with its head against the wall and jutted out into the room as a sort of divider.

No, we don't have to have a lot of money to furnish a house in style these days. We can do it with a few hand-me-downs, a lot of imagination, some good taste and the courage to be different.

Purchase new books for local library

The following books have been purchased for Chesterville Public Library:

"Throw Wide the Door," by Emilie Loring; "Moon of Mutiny," Del Rey; "The Inside Story C.I.A.," Morrow; "The Rookie," Tex Maule; "Pirate Queen," Meyer; "Crime Scientists," McGrady; "My Sabre is Bent," Jack Paar; "The Ivy Tree," Stewart; "Journey to Centre of the Earth," J. Verne; "Daughter of Silence," Morrow; "Lorna Evans, Social Worker, McCarty; "Twilight of Honour," Dewlin; "Case of the Reluctant Model," Gardner; "Spencer's Mountain," Hamner; "Lady, Lady, I Did It," McBain; "The End of the Battle," Waugh; "Under the Volcano," Lowry.

New books for teen-agers and younger readers have been added to library shelves.

HOT HYDRANTS

The 31 fire hydrants in the Yukon city of Dawson have to be electrically heated during the winter to keep them operative. The electric bill this year is working out at $775 a month.

Ancient History

FROM OUR RECORD FILES

40 years ago

April 13, 1922

Those taking part in the play "The Fruit of His Folly," presented by the Morewood Women's Institute last Friday, were Jake Steen, Gerald Bouck, Hugh Loucks, Frank Casselman, Wallace Werte, Olive Bogart, Eva Reveler, Maida Shaver, Ina McKenzie and Leagh Hough.

* * * *

A well-known resident of Chesterville died Monday morning a victim of pneumonia in the person of James Killoran. Mr Killoran was for some years caretaker of the public school.

* * * *

Miss Ethel LaPierre, Ottawa, is the guest of her mother, Mrs L. LaPierre.

* * * *

Mr Malcolm Sanders left Tuesday morning for California where he intends to go into business.

* * * *

The death occurred in Calgary of a Berwick boy, James Arthur Pollock, on April 3rd of pneumonia following influenza.

* * * *

Mr William Taylor, Chesterville, spent a few weeks at the home of Mr and Mrs S. M. McLean, Goldfield.

30 years ago

April 14, 1932

Victor and Stanley David, young sons of Mr and Mrs J. T. David, had a cold dip in the River when they had to jump into the water as the raft on which they were playing was carried out into the swift current. The raft was carried close to shore in the vicinity of "Black Rock" and the boys were able to leap to safety.

* * * *

The dates of the Upper and Middle School examinations have been announced. They will commence on June 20th and terminate July 6.

* * * *

Mr and Mrs James Hanna, Bob and Marjorie spent the weekend with relatives in Montreal.

* * * *

Mr and Mrs M. O. Beckstead spent Monday with Mr and Mrs Hugh Robinson.

* * * *

Miss Florence Millea, of Montreal, spent the weekend at her home here.

* * * *

Mr and Mrs Earl Johnston and son, of Toyes Hill, and Miss Nettie Strader, of Dundela, were recent guests of Mr and Mrs H. Hanson, of Straders Hill.

* * * *

20 years ago

April 16, 1942

Leo Patenaude is suffering from a broken leg received when he was pinned under his car which overturned at the corner south of Morewood.

* * * *

Mr A. L. Bailey was presented with a clock by fellow Rotarians at their regular meeting on Monday night. Mr Bailey, who is a member of the staff of the Bank of Nova Scotia, has been transferred to Renfrew.

* * * *

The winners of the Junior and Senior High School oratory contest held at the school Monday were Bernyce Dillabough and Arnold Barrett.

* * * *

Mrs Percy Wagner was accompanied home after spending a weekend in Cornwall by her father, Mr S. H. Scott, and the Misses Nora and Christena Scott.

* * * *

Mr Donald Darling, of Kenmore, spent Sunday at the home of Mr and Mrs Wm. Rae, of Nation Valley.

* * * *

10 years ago

April 10, 1952

Jake Steen, clerk-treasurer of Winchester Township, has been appointed temporary clerk-treasurer of the village during the illness of clerk Harry C. Hummel.

* * * *

Members taking part in the Easter Thankoffering of the Mission Band of Trinity United Church were Joyce Marriner, Patricia Cunningham, Carolyn Durant, Bobby Mitchell, Marlene Cross, Gail Belsher, Charles Graham and Ann Casselman.

* * * *

Word has reached town of the sudden passing of Harold E. Wales. Mr Wales was manager of the Bank of Nova Scotia here for many years.

* * * *

Mr and Mrs Walter Cheley, of Aultsville, were guests on Wednesday of Mr and Mrs Fred C. Gallinger, of Gallingertown.

* * * *

Mrs Percy Rutley and Mrs Hiram McGonagle, of Finch, spent Friday with Mrs Gladstone Winters.

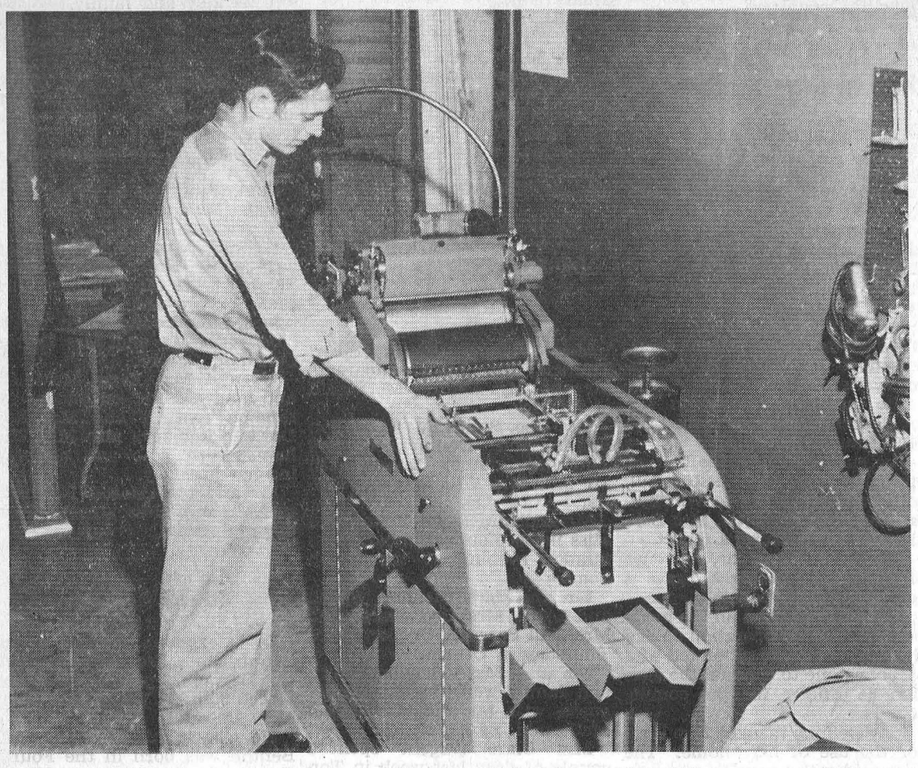

The latest machine to reach this office is shown in the photo with pressman Blake Feeley. It is an offset press, 11x17 size, with an operating speed up to 7,000 sheets per hour. The machine uses thin metal plates in the printing process and these are made in our shop with auxiliary equipment purchased at the same time as the press.—Record Photo.

United Church School for Elders held at Morrisburg

The School for Elders and Stewards, sponsored by Grenville-Dundas Presbytery United Church Men and held in Morrisburg United Church on Tuesday evening, March 27, was termed the most successful one yet. Approximately 225 men and women attended.

A delicious dinner was served at 7 p.m. by the ladies of the Morrisburg United Church. Grace was said by Rev Mr March of Morrisburg. Following the meal, Mike Davis, vice-president of the United Church Men, presided for the meeting. Fred Patterson, Kemptville, extended thanks to the ladies and Rev Mr March welcomed the guests. Rev A. J. MacDonald, Winchester, chairman of Grenville-Dundas Presbytery, brought greetings.

A lively sing-song, led by Allen VanAllen, Kemptville, with Mrs Earl Taylor, Kemptville, accompanist, was enjoyed by all. The worship service was conducted by president John Carley, of Easton's Corners, who also closed this portion of the meeting with prayer.

The two guest speakers for the evening, Rev R. A. Crooks, of Cardinal, and Rev John Cook, of the Maynard charge, were introduced by Earl Pitts, Shanly, and William Johansen, Prescott, respectively. The gathering then divided into two groups with Rev Mr Crooks speaking to the elders and Rev Mr Cook conducting the stewards' meeting. Each group was given a very interesting and educational talk which outlined the duties and obligations of an elder or a steward. A question period followed and many interesting points were discussed and solved.

The gathering re-assembled in the church and Harry Allison, of Chesterville, expressed appreciation to the two speakers. Thanks to Morrisburg United Church was voiced by Dale Conlin, of Kemptville. In his closing comments, John Carley announced that the Men's conference for Grenville-Dundas would be held at Rideau Hill Camp on June 22, 23 and 24.

The meeting closed with benediction by Rev Mr March.

The world's only great land areas of glacial ice are in Greenland and the Antarctic.

Legion rally held at Morrisburg

District Commander Gordon Hill, of Cornwall, was guest speaker at the Zone G-3 rally of the Royal Canadian Legion, held at Morrisburg recently. Representatives from Prescott, Cardinal, Chesterville, Williamsburg, Winchester, Kemptville, Merrickville, Iroquois and Morrisburg were present to welcome Osgoode Branch to the Zone.

Speaking on "Membership," Mr Hill said "Membership ties in with all activities. A Legion, active on all fronts, attracts able members to support its projects." He discussed the aims and objects of the Canadian Legion saying "The Legion stands for service." He told of community work, sports and other projects.

"The Legion serves through the youth of today, who will be the citizens of tomorrow."

The opening ceremony of the rally at 2 p.m. saw the parade to the Cenotaph at the Civic Centre, led by Morrisburg president John Rice, the Cardinal Colour Party and Kemptville Piper and Drum. A wreath was placed by District Commander Gordon Hill, assisted by Past Zone Commander Ernest Summers, Winchester.

Following a meeting of delegates, when reports and future plans were discussed, the newly formed Osgoode Branch was officially welcomed to Zone G-3 by Zone Commander Alex Bullock, of Kemptville.

The Osgoode group was piped to the hall, where Commander Bullock stated: "It is most fitting that the newest branch should be received at Morrisburg, the home of the oldest branch of the Zone.

W. H. W. Eady, Immediate Past President of Morrisburg Branch, presented all sister branches with illuminated copies of "In Flanders Fields," which had been donated by a non-member, Borden Clark, of Morrisburg.

Following a buffet supper served by the Morrisburg Auxiliary, Legionnaires and guests were welcomed by Reeve Gordon W. Thom who briefly told of the work and leadership given by the Morrisburg Legion to the area. He concluded: "Morrisburg is proud of her Legion."

Chairman J. O'Brien, Cardinal, proposed the toast to the Queen and John Rice the toast to "Our Fallen Comrades."

Zone Commander Bullock briefly discussed the advantages, individually and collectively, of participation in the Legion Group Life Insurance Plan.

Drivers should always slow down in snow conditions, and they should slow down still more when they aproach a flashing blue light, says the Ontario Safety League. Blue flashes mean that a slow moving snow plough or sander is up ahead. Not knowing, or ignoring this warning signal has led to many accidents.

Roland Droppo

A lifelong resident of Goldfield, Roland Droppo, passed away at his home on Monday, March 26th, in his eighty-ninth year.

He was born on the farm where he lived, a son of the late Ezra Droppo and his wife Mary Nephew. Two brothers George and Jurson and a daughter Gertrude predeceased him.

He leaves to mourn his loss, his wife, the former Pearl Shaver and four children, (Lena) Mrs Duncan Jamieson of Hamilton, (Doris) Mrs Arnott Empey of Berwick, Lillian and Keith at home, as well as five grand children and a nephew Cecil Droppo of Lachine, Quebec.

The funeral was held from the Brownlee Funeral Home to Chalmer's United Church, where the service was conducted by the Rev. G. R. Rajotte, with burial in Goldfield cemetery.

Pall bearers were; D. A. Gillies, Keith Burd, Blake Nephew, Ford McMillan, Ellery Ouderkirk, W. C. Johnstone.

Flower bearers were — Harold Marcellus, Gary and Murray Jamieson.

St. Paul's Church at Jarrow, near Newcastle, England, includes remains of a Benedictine monastery founded in 685 A.D.

DILEMMA AND PARADOX

We are spending more than $255 million a year from the federal purse to build technical schools and train men to do skilled work, says The Financial Post. At the same time, professional and highly-skilled workers are leaving Canada in increasing numbers to take jobs in the U.S. It is one of Canada's most serious problems.

The basic facts of the paradox: The nation's vocational training program promises to be spectacular. It is getting into high gear at a time when unemployment and growing international competition made it crucially important to boost the level of Canadian skillpower. Schools across the nation urgently need qualified counsellors. They want more and better trained guidance specialists to help direct youngsters towards useful careers. But the flow of Canadians to other countries, particularly the U.S., means we are losing an asset we can't replace. How do we keep all this expensive skillpower in Canada?

ULTRA-DEEP SUBS

Construction of combat submarines capable of diving to the bottom of the ocean appears feasible through use of new materials and fabrication techniques, in the opinion of an American submarine designer.

The possibility of building "ultra-deep-running sumarines," capable of operating at depths of up to three miles, would have important military implications in making the oceans into a truly three-dimensional arena for undersea warfare.

Don't take chances with your HEARING Guard it at

Beltone

Beltone Hearing Centre
Raymond Summers, Distributor
WINCHESTER — ONTARIO
23tf

FAMILY STYLE ENTERTAINMENT
Winchester
DOORS OPEN 7:00 P.M., CONTINUOUS FROM 7:30

Saturday Evening Show Starts at 7.30 p.m.

THURS., FRI., SAT. APRIL 12-13-14
"MYSTERIOUS ISLAND"
In Cinemascope and Colour
Starring Michael Craig and Joan Greenwood.

MON., TUES., WED. APRIL 16-17-18
"DESERT ATTACK"
Starring John Mills
"FEVER IN THE BLOOD"
ADULT ENTERTAINMENT
Starring Efraim Zimbalist Jr. and Angie Dickinson .....

THURS., FRI., SAT. APRIL 19-20-21
"THUNDER OF DRUMS"
Cinemascope, Colour. Richard Boone and George Hamilton.
"MAGIC BOY"
Feature-length Cartoon. Cinemascope and Colour.

LIVESTOCK PRICES
at
Glengarry Commission Auction
LANCASTER

The Glengarry Commission Auction sale starts at 7.00 p.m. Bring livestock early.

For Complete Farm Dispersal Sale Service Call
JAMES McPHEE
Vankleek Hill, Ont.
or
GEORGE SHONIKER
Lancaster, Ont.

We are equipped to sell one cow or a complete farm sale.

See us first for best returns every Monday at Lancaster.



Plumbing and Heating Problems Are Our Business

STEWART'S PLUMBING-HEATING TINSMITHING
DOUG STEWART PROP.
HI. 8-2796
CHESTERVILLE

CARL'S RADIO AND TV
SALES AND SERVICE

Admiral TV — Refrigerators — Stoves — Hi-Fi

Deep Freezers — Rogers-Majestic Radio and TV
Electrohome Record Players — Philips Tape Recorders
Woods Freezers and Coolers

WHEN IN NEED — STOP AT TWEED'S

Yu 4-2050 — Carl Beckstead, Prop. — HI 8-2491

THE CHESTERVILLE DAIRY

Will Deliver to Your Door:

HOMOGENIZED MILK — TABLE CREAM
BUTTER MILK — CHOCOLATE MILK — BUTTER
SOUR CREAM — COTTAGE CHEESE

We Also Have Orange Juice and Lemonade
To Assure Delivery—Order Ahead from Driver

Enquire About Our Special Party Dips and Dressings

A Special for Easter and a Treat for the Entire Family
Try Our Cottage Cheese Now

THE CHESTERVILLE DAIRY
CARL MERKLEY, Prop.
Phone HI 8-2162 — Chesterville
30-4



Western PAINTS

LATEX — INTERIOR. For walls, ceilings, plaster, even over wallpaper, etc. Very durable and washable. Dries quickly to a lovely subdued sheen. Thins with water. Brushes, etc., easily cleaned under tap. No unpleasant odor. Base paint.
GAL. 5.65 QT. 1.59

SEMI-GLOSS — INTERIOR. High resistance to soiling. Easily wiped clean with a damp cloth. Ideal for high traffic areas, furniture, woodwork, cupboards, children's rooms, bathrooms, kitchens, etc. Washable. Dries to a beautiful low lustre. Base paint. Odorless.
GAL. 5.65 QT. 1.59

ENAMEL — INTERIOR OR EXTERIOR. High quality, extra durable finish for woods or metals. Applies smoothly, leaves no brush marks. High resistance to wear and abrasion. Dries to a high lustre. Washable. Base paint.
GAL. 6.59 QT. 1.84

TURPENTINE—Quarts 69¢ Pints 39¢

Also
PORCH AND FLOOR—Flat
EXTERIOR HOUSE PAINT
Car and Boat Enamel ..... qt., $2.19; ½ pt., 67c
Car Touch-up Spray 98c

Western Tire & Auto Supply
ASSOCIATE STORE
Phone HI 8-2875 — Chesterville

ALLAN CLEMENT
MOBILE FEED SERVICE

TIPS ON HOW TO HELP PREVENT THE SPREAD OF MASTITIS



Mastitis has become one of the most costly problems in a dairy herd. To help prevent it, and add profit-making years to your cows' lives, we suggest:
1. Before milking, wash udders with warm water and Purina Disinfectant or Purina Io-Dairy.
2. Use strip cup regularly.
3. If you use milking machines, do so carefully.
4. Dip teat cups in solution of Purina Disinfectant or Purina Io-Dairy before milking each cow.
5. After milking, dip each teat in Purina Disinfectant or Io-Dairy solution.
6. Milk your Mastitis-free cows first.
7. Keep your barn floor clean, disinfect once a week.
8. Use plenty of dry bedding.
9. Don't crowd cows into stalls that are too small.
10. Keep obstacles which might injure udders out of barn and barnyard.

If you are interested in increasing your milk yield by up to half a ton per cow, give me a call, or drop in at our Store with the Checkerboard Sign.

I'd like to tell you Purina's Dairy Program.

For fast, efficient feed service call

ALLAN CLEMENT
— PHONE HI 8-2161 —
Chesterville — Ontario

Canadians who want bigger profits tomorrow feed PURINA CHOWS today

SAVE UP TO 20% with a PRECISION-BUILT Home by

H. S. LANNIN LTD.

THREE WAYS TO BUY:

(1) BUILD IT YOURSELF—Act as your own building contractor and do the assembly yourself. When your foundation and sub-flooring are finished we deliver all the wall sections completely pre-built, ready for erection. You need do no framing for the walls. Then we deliver gable ends and roof trusses also pre-built ready for immediate erection.

(2) WE DO THE BASIC — YOU DO THE FINISHING—We can erect your basic home—walls, floors, roof, install windows and close in from the weather—and you can complete the trim, cupboards, doors, painting and similar work.

(3) WE BUILD YOUR HOME FOR YOU — You decide on a house plan—we do all the rest. Your PRECISION-BUILT home will be built according to your specifications and as quickly as quality construction will permit. We will pre-construct or build completely for you any home design you wish—and at a guaranteed price.



"PINEVALLEY"

A modern ranch-style home in frame or brick veneer. Just one of more than 100 Precision-Built home designs.

LANNIN'S
HELPS YOU ALL THE WAY!
• PLANS • ON-THE-JOB GUIDANCE
• UP TO 20 YEARS TO PAY

BUILD THIS EASIER WAY!

Precision-built wall panels are pre-constructed for you in our plant, saving you time, money and waste.

You simply assemble the wall panels over your sub-flooring, guided by our supervisor.

Roof trusses, gable ends and cornices are pre-built, too for quick, accurate assembly.

Precision-Built homes are available in a very wide choice of flexible designs and floor plans, engineered for sturdy assembly for the man who wants to build his own home!

RANCH STYLES TWO-STOREYS SPLIT-LEVELS

CALL IN OR PHONE FOR FREE CATALOG

H. S. Lannin LIMITED
MANUFACTURERS
LUMBER, MILLWORK, BUILDER'S SUPPLIES
WINCHESTER, ONT. PHONE 48

Local "ham" station on the air from Chesterville

Short-wave listeners may now hear "CQ" (anyone want to talk?) "DE" (from) "VE3ANW/3". This signal is being tapped out from Chesterville these weekends. Donald Brownlee, son of Mr and Mrs Mansell Brownlee, operates a "ham" station.

Don, like many other radio enthusiasts in Canada, the United States and throughout the world, sends his messages winging along to talk about their common interests.

Don became curious about radio following a visit with his cousin who is a ham.

He took an E.M.O. course at Cornwall from September to February and upon successful completion following the Department of Transport examination, was awarded his certificate. This certificate declares him to be qualified for adjustment, operation and care of radio apparatus; transmitting and sound reading in the International Morse Code at a speed of not less than ten words a minute, and having knowledge of Canadian and international regulations governing the operation of amateur experimental radio stations.

The same E.M.O. course Donald received is being offered in Chesterville. The basic fundamentals of radio are discussed, enlarged upon and finally, when the student graduates, are put into practice.

Various awards are offered by radio clubs to promote international goodwill via radio. Among other places, Don has talked to New Hampshire, Colorado, Massachusetts, and to nearby Crysler and Mountain.

A record is kept in the log book of all conversations and times of transmission. The ham operators exchange QSL (proof of contact) cards and Don's collection is rapidly increasing.

Mainly About People

Mr and Mrs Grant Beckstead. Mrs Rennie Merkley, Mr Donald Merkley, Ottawa, Mr and Mrs Allen Armstrong and Barry, Mrs Dwight Reddick, Donald and Shirley, of Iroquois, Mr and Mrs Ernest Beckstead and Mr and Mrs Earl Beckstead were dinner guests on Sunday, April 8, of Mr Chas. S. Beckstead and Mr and Mrs Arza Beckstead in honour of Mr Chas. S. Beckstead on his 87th birthday.

Mr and Mrs Teddy Hess, Paula and Cheryl Lee, of Burlington, spent last weekend with their parents, Mr and Mrs Syd Morris and Mr and Mrs Frank Hess.

Elma Women's Institute holds annual meeting

The annual meeting of Elma W. I. was held in the Dunbar hall with a fair attendance.

A discussion on the Home Economics Service program was held and it was decided to ask for 1st "Block Printing" 2nd "143 lbs. of meat."

Members voted unanimously to sponsor the 4-H achievement day held in Chesterville on May 12th.

Reports of the standing committee convenors showed an interesting and active year.

The election of officers for 1962 was chaired by Mrs Hugh McMillan and the report of the nominating committee with Mrs Kenneth Beckstead as convenor was as follows —

President, Mrs Maurice Beckstead; 1st vice president, Mrs Egerton Barkley; 2nd vice president, Mrs Arthur Folkard; secretary, Mrs Harold Feeley; treasurer, Mrs Donald Dillabough.

District director, Mrs Burrill Beckstead; branch directors, Mrs Carruthers, Mrs Melvin Dillabough; pianist, Mrs Wilfred Carruthers; agriculture and Canadian Industries, Mrs Arthur Folkard; citizenship and education, Mrs Kennth Beckstead; home economics and health, Mrs Hubert Shaw; historical research and current events, Mrs Egerton Barkley and Mrs Hugh McMillan.

Resolutions and junior Institute, Mrs Melvin Dillabough; press, Mrs Harold McIntosh; public relations officer, Mrs Alfred Carkner; auditors, Mrs Harold McIntosh and Mrs Burrill Beckstead.

The installation of officers ceremony was led by Mrs Hugh McMillan. An executive meeting followed and programmes were prepared for the following year.

Mrs Egerton Barkley thanked the members for their co-operation and support in her years as president and the new president Mrs M. Beckstead closed the meeting.

The May meeting will be held in Elma church hall with Mrs Alfred Carkner, Mrs Bernice Froats, Mrs Donald Dillabough and Mrs Egerton Barkley in charge of refreshments.

CARD OF THANKS

I wish to express my sincere thanks to the ladies of Berwick W.I., Finch C.W.L., relatives, friends and neighbours for all the lovely cards, flowers, gifts and treats I received while I was ill at my home and in the hospital and to all those who paid me a visit. Special thanks to Rev Father Collins, Dr H. Justus and nursing staff.

Amelia Beehler.

CARD OF THANKS

I wish to thank my many friends who so kindly remembered me with calls, cards, treats and flowers during my stay in Winchester Memorial Hospital. Special thanks to Drs Howard and Duane Justus, the nursing staff, Mrs Wray McPherson, Rev R. Brookson and Rev M. Peters.

Shirley Kirkwood.

CARD OF THANKS

I would like to express my sincere thanks and appreciation to all those who were so thoughtful and kind during the illness and death of my loving husband. Special thanks to the nursing staff of Winchester Memorial Hospital, Dr Duane Justus and Rev W. A. Williamson .

Mrs Hattie Benton.

Williamsburg twp. council holds monthly meeting

The Municipal Council of the Township of Williamsburg met on April 7th, 1962, in the IOOF hall at Williamsburg, Ontario, with all members present.

Upon a motion of Hess and McMillan the relief officer was instructed not to give relief to able bodied men after the 1st day of May, 1962.

The clerk was instructed to notify the Township Engineer Mr L. P. Stidwell to examine and make a report thereon in connection with the Dwain Beckstead Drain and the outlet of the Williamsburg Village Drain in the McMartin Drain.

Upon a motion of Whittaker and McMillan the clerk was instructed to request the Member of Parliament for Grenville-Dundas, Mrs Jean Casselman to support Private Bill No. 9 in connection with the Pipe Lines crossing of Municipal Drains.

Upon a motion of Whittaker and McMillan the tax collector was instructed to take further steps for the collection of all 3 year tax arrears.

The clerk was instructed to advertise for tenders for a new fire truck and equipment for the use of the Township.

The following accounts were then paid: Roads and Bridges, $742.10; Relief, $637.74; Fox pelts, $32.00; salaries, $358.22; Recreation, $1,135.00; Drains, $191.25; Street Lighting, $180.00; P. V. of Williamsburg, $1,103.69; Fire Fighting, $260.00; Insurance, $71.50.

John W. Holland

John W. Holland, one of the area's oldest and most highly respected residents, died in hospital in Cornwall where he had been a patient for several weeks. Mr Holland was 92 years of age.

Born in the Seventh Concession of Osnabruck Township, Mr Holland was a son of the late John R. Holland and his wife, the former Catherine Joint. Most of his life was spent locally farming on the old home place. Several months ago he took up residence with his son, Ross Holland, Ingleside.

His wife, the former Lottie Collins, predeceased her husband several years ago.

Survivors include two sons, Ross, of Ingleside, and Almon, of Detroit, Mich., and a sister, Mrs Edgar McConnell, Avonmore. A son, Earl, died as a young man of 18 years.

The body rested at the Brownlee Funeral Home, Finch, where many relatives, neighbours and friends called to pay their respects.

The funeral service was conducted by Evangelist J. A. Booker, of Ottawa. Mr Booker brought a comforting message in sermon and song.

Pall bearers were Jack Wyatt, Clarence Hawn, Clinton MacDonald, Mack Otto, Albert Winters and John Campbell.

Many beautiful floral tributes surrounded the casket as silent tributes to the memory of the deceased. Members of the family received many messages of sympathy.

The body was placed in the vault to await burial later in the family plot in North Valley Cemetery.

Annual meeting of Crysler W.I. held at Begg home

The annual meeting of Crysler Women's Institute was held at the home of Mrs Stewart Begg and a pot-luck supper was enjoyed.

The president, Mrs Begg, opened the meeting with the Ode, Mary Stewart Collect and Lord's Prayer. Roll call was answered by 12 members paying their dues.

The motto was "We have every reason to be proud of Canada and the growth of the W.I."

The members decided to ask for "Further Finishes" for the short course.

The euchre held in the hall on March 26 was very successful, with proceeds going to Winchester Memorial Hospital. Mrs Baker gave the treasurer's report.

Mrs Myles Johnstone, convener of Historical Research, gave a very interesting paper.

Mrs Begg thanked all the members for their co-operation during the past year and appointed Mrs M. Johnstone to conduct the election of officers for the coming year.

Mrs Fleming thanked Mrs Begg for the use of her home. The contest for the evening was won by Mrs Myles Johnstone.

The May meeting will be held at the home of Mrs Myles Johnstone.

Howard Barber, 84

The death occurred recently of Mr Howard Barber at his home west of Chesterville. He was 84 years of age.

He was the son of the late Chas. Barber and the late Henrietta McDaniel. In 1917 he married the former Mabel Joncon of Hull.

Surviving besides his wife is one son, William, at home.

Funeral services were held at the W. B. Rowe Funeral Home on March 30. Interment followed in Maple Ridge Cemetery. The Rev E. B. Bugden officiated.

Pall bearers were James H. Merkley, Blake Ball, Dwayne Munroe, Graham Smith, Albert Smith and Hulbert Cross.

Finch Women's Institute holds April meeting

The April meeting of Finch W. I. was held at the home of Mrs Ernest Montgomery with Mrs Donald McIntyre, president, in the chair assisted by Mrs Donald Casselman, secretary.

The following slate of officers for 1962-63 were elected — Honorary president, Mrs Ernest Montgomery; president, Mrs Donald McIntyre; 1st vice president, Mrs Darwin Ouderkirk; secretary treasurer, Mrs Stuart Duff.

Assistant district director, Mrs Ernest Montgomery; branch directors, Mrs Donald Casselman, Mrs Rupert MacIntyre, Mrs Blake Nephew; pianist, Mrs Earl Droppo; flower and card secretary, Miss Mary Cameron.

The May meeting will be the Grandmothers meeting to be held in Finch Community Hall.

GOLDFIELD WEST

Spends Thursday at Berwick

Master Lynn Smith spent Thursday with his grandparents Mr and Mrs Dalton McDermid of Berwick.

Mrs Geo. Smith, Mrs Glendon Smith and Donna Lee were Thursday dinner guests with Mr and Mrs Will Servage, Crysler.

Mr and Mrs Floyd Young and Miss Isobel Young, Dunbar, spent Sunday evening at the Smith home.

Mr and Mrs Glendon Smith and Lynn, Mrs Geo. Smith and Mrs Will Servage, Crysler, spent Thursday in Ottawa.

Mr and Mrs Glendon Smith and family were Sunday dinner guests with Mr and Mrs Dalton McDermid, Berwick.

Mrs Clare Nugent spent a couple of days last week in Toronto.

Misses Tini Vloet and Elaine Foley of Ottawa spent last week-end at their homes here.

Mr Jack Foley of Ottawa, spent last week-end with Mr and Mrs Bernard Foley and family.

Mrs Alex Foley and Jean and Mrs Gerald Murphy and girls visited on Sunday at the Foley home.

Mr and Mrs Harold Marcellus visited last Friday night with Mr and Mrs Haldane Durant.

GRANTLEY

Supper guests at Robinson home

Mrs Eliza Cunningham and Miss Irene Cunningham, Chesterville and Mrs Guy Wilson of Boulter, were supper guests on Thursday with Mr and Mrs Mason Robinson.

Mr and Mrs Joe Paul and family spent Sunday with Mr and Mrs Clifford Mallette and family, South Mountain.

Mr and Mrs Bert Beckstead and family, Mr and Mrs Stan Price, Mr and Mrs Orville Casselman and family visited on Sunday with Mr and Mrs Henry Feeley and family.

Mr and Mrs William Fetterly, Mr and Mrs Mason Robinson were supper guests Sunday with Mr and Mrs Wilburn Robinson and family and celebrated Mrs Mason Robinson's birthday.

Mr and Mrs Erwin Merkley, Chesterville, Mr and Mrs Ron Campbell, Edwards, visited on Sunday with Mr and Mrs Clifton Merkley and family.

We welcome Mr and Mrs Dwayne Gillard and Jeffory to our community.

Mr Claude Carr, Mr James Hesson, Mr Ralph Winters were among those who enjoyed a bus trip sponsored by the Holstein Association on Wednesday in the U. S. A.

Congratulations to Mr and Mrs Murdie Eastman who were married recently.

Mr and Mrs Ronnie Servage and family, North Gower, spent Sunday with Mr and Mrs Vincent Servage and family.

Mrs Ross Young spent a few days with Mr and Mrs Dalton Carr and Carolyn.

Mr and Mrs Earle McMillan and family visited on Sunday afternoon with r and Mrs Roy Darling and boys also Mrs William Smith who was celebrating her birthday.

Mr and Mrs Mason Robinson and Mrs Jim Hesson spent Tuesday in Cornwall.

D. Alexander Benton

D. Alexander Benton a well known and life long resident of Berwick, passed away on March 30th. In Winchester Memorial Hospital.

He was in his 75th year. Mr Benton was born in the Fourth Concession of Kenyon Township, April 2, 1887. A son of the late William Benton and his wife the late Catherine Ann Grant.

Mr. Benton was married on July 1920, to the former Hattie Ann MacMillan, who survives. A brother James of Perth, Ont., predeceased him on February 6, 1961.

The funeral was held at the Brownlee Funeral Home, Finch, on April 2nd. The service was conducted by the Rev. A. W. Williamson, Finch.

Pall bearers were — Clifton Britton, Milton Salter, Arnott Empey, Elmer McDonald, Johnson Ouderkirk and Clarke McElheran.

The body was placed in the vault to await burial later in Crysler cemetery.

The many floral tributes and messages of condolence received as well as the large number who called at the funeral home and attended the service were indications of the high esteem held for Mr. Benton.

Most drivers know that car engines five off harmful carbon monoxide, but few people seem to appreciate exactly how dangerous it is. The Ontario Safety League points out that it takes only about five minutes for an average car, left running in a closed one-car garage, to poison the air to the point where it would cause death.

Garlic, used for flavouring food since the earliest times in Europe, is a species of onion.

MEAT MAKES THE MEAL
Place Your EASTER ORDER Today
THIS WEEK:
Peameal Back Bacon ..... lb., 69c
Pork Hocks ..... lb., 17c

ONE PURPOSE—"TO SERVE YOU WELL"
MARCELLUS MEATS
AND LOCKER STORAGE
PHONE HI 8-2324 — CHESTERVILLE

SILVER STAR STORE
INTRODUCING NEW SUPER SUDS DETERGENT
in powder and liquid form with stainless silverware with Melmac handles.
SUPER SUDS:
Large Box, 47c; Giant, 91c; King Size, $1.65
LIQUID:
Large, 47c; Giant, 95c; King Size, $1.29
GEORGE LAFLAMME
KING STREET Phone HI 8-2822 CHESTERVILLE

HOLMES LIVESTOCK EXCHANGE LTD.
Will Accept Tenders on the Following:
1 Scale—5,000 lb. cap., with 1-lb. variation.
1 Furnace—Oil-fired, for sale barn.
40 Chairs—New or used, for sale ring.
20 Stools—New or used, for lunch counter.
2 Loud Speaker System.
1 Intercom System.
2 Safes—Approx. 3'x3'.
APPLY IN WRITING TO:
C. I. HOLMES
Winchester Springs

STABLE EQUIPMENT
PETROLEUM PRODUCTS
SEED — FEED — FERTILIZER
AND MANY OTHER FARM NEEDS
IT'S YOUR LOCAL CO-OP
PATRONIZE YOUR CO-OP AND SAVE THROUGH DIVIDENDS
Chesterville District Co-Operative Inc.
Chesterville: HI 8-2377 — Finch: YU 4-2450

Barn Ventilator Fans
SPECIAL
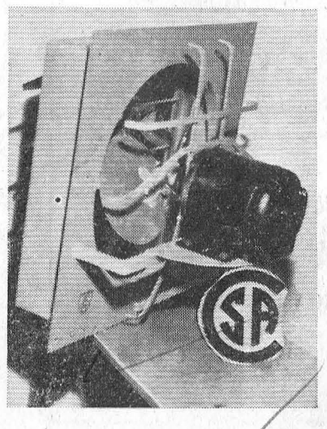
TH MacMILLAN
Finch — YU 4-2844

IGA Dollar Days

MOWBRAY CHOICE Tomatoes ..... 6 20-oz. tins, $1
TOP VALU Margarine ..... 5 1-lb. pkgs., $1
WHITE CROSS WHITE Toilet Tissue ..... 9 rolls for $1
KENT FANCY Peach Halves ..... 3 28-oz. tins, $1
NIBLETS FANCY Kernel Corn ..... 7 14-oz. tins, $1
KENT FANCY Fruit Cocktail ..... 3 28-oz. tins, $1
COLGATE FLUORIDE Tooth Paste ..... 3 67c tubes, $1
HUNT'S FANCY Tomato Juice ..... 8 20-oz. tins, $1
TABLERITE RINDLESS Bacon ..... 1-lb. pkg., 59c
SKINLESS, SHANKLESS Ready-to-Eat Hams ..... lb., 59c
CALIFORNIA SUNKIST Oranges ..... 3 doz. 180's, $1
CALIFORNIA NO. 1 Cauliflower ..... each, 39c
ONTARIO NO. 1 Mushrooms ..... lb., 59c
CANADA NO. 1 N.B. Potatoes ..... 10-lb. bag, 29c

CALIFORNIA NO. 1 HEAD Lettuce ..... 2 size 30's, 35c
ONTARIO NO. 1 WAXED Turnips ..... per lb., 5c
NESTLÉ'S ASSORTED Chocolate Bars ..... 14 10c bars, $1
MILKO INSTANT Powdered Milk ..... 3-lb. pkg., 69c
TOP VALU Blue Detergent ..... 5-lb. bag, $1
HEALTHO Dog Food ..... 8 26-oz. tins, $1
RIDEAU NEW PACK Maple Syrup ..... ½-gal. tin, $2.49
BILLY BEE NO. 1 CREAMED White Honey ..... 2 2-lb. containers, $1
Dainty Rice ..... 2-lb. pkg., 33c

FESTIVAL PAINT
Exterior: qts., $1.49; gals., $3.95
Interior: qts., $1.49
Adjustable Steel Ironing Boards .... from $5.95
SPECIAL IN FEW COLOURS OF PAINT
Super Kemtone: 149; Kemglo: $1.79
Mello Gloss: $1.59; Mello Tone: $1.49 ..
Lawn Grass Seeds and Vigoro Fertilizer
LEAVE YOUR ORDER FOR GRASS SEEDS
Now in Stock
Step Ladders ..... 5', $4.95; 6', $5.95
LAWN MOWERS
From $44.95 up
Sump Pumps ..... $39.95 and $53.00

FULTON BROS.
Supermarket: HI 8-2345 — PHONES — Appliance Store: HI 8-2195
Chesterville - - - Ontario

Bowling NEWS

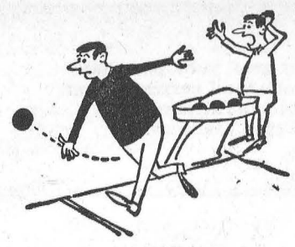



FROM

NEWINGTON BOWLING LANES

Chesterville Mixed League

Claude McPhail's team moved into second place on Saturday night by downing Archie McDonald's team 5 to 2. For the second week Edna Droppo led the way with singles of 281, 236, and a 688 triple. Edna now holds the ladies high triple formerly held by Marion Droppo.

George Anderson's team downed first place Blake Feeley's team 5 to 2.

Ladies high singles — Edna Droppo 281, 236, Sheila O'Connor 218, Marion Droppo 187.

Ladies high triples — Edna Droppo 688, Sheila O'Connor 507, Marion Droppo 491.

Men's high singles George Anderson 217, Leon McMillan 210, Ron Droppo 197.

Men's high triples — George Anderson 573, Ron Droppo 570, Leon McMillan 500.

Team standings, three weeks to go — Blake Feeley 14, Claude McPhail 10, George Anderson 9, Archie McDonald 9.

Crysler Mixed League At Cornwall

Despite good team effort by Jack McRae's team in the third night of play-offs, Jack Armstrong's team still leads by 136 pins. George Cockburn did some fine bowling with a high single of 313 and a 718 triple.

Team standings — Jack Arm-Johnstone, Hubert Fleming, John Ouderkirk.

Ladies high singles — Shirley Ouderkirk 239, 213, Lillian Johnston 227, 199, Jacqueline Meilleur 187.

Ladies high triples — Lillian Johnstone 580, Shirley Ouderkirk 571, Marilyn Ouderkirk 507.

Men's high singles — George Cockburn 313, 219, Jack McRae 226, Garnet Johnstone 221, Barry Armstrong 220.

Men's high triples — George Cockburn 718, Elwood Ouderkirk 560, Bert Begg 534.

Industrial League

With just 3 weeks to go in the play-offs in the Industrial League on Tuesday nights only 4 pts seperate the top and bottom teams.

Lloyd Marcellus took all 7 pts from Doug Zeran to get back in the thick of the race. Cliff Rombough 5 points from Jim Webber while Bert McQuaig also took 5 points from Larry Swain. Ross Baxter 5 points to 2 points over Dutch Thompson.

Cliff Rombough and Doug Zeran tied for first with 16 points, Ross Baxter 15 pts, Lloyd Marcellus 14 points, Larry Swain, Dutch Thompson and Jim Webber all tied with 13 points followed closely by Bert McQuaig with 12 points.

High singles — Peter Zeran 304, 294, Eric Presley 288, Lloyd Marcellus 288, Jim Zeran 289, 244, Lyle Forsythe 284, Melvin Waldroff 287, John Simpson 276 and Terry Baxter 278.

High triples — Peter Zeran 873, Jim Zeran 731, Melvin Waldroff 717, Eric Presley 708, Lyle Forsythe 707, Lloyd Marcellus 696 and Andy Egan 694.

Newington West Mixed League

Norma Hehir's team lengthened their lead in the Newington West Mixed League play-offs on Thursday night by taking 5 of 7 points from Wilfred Otto's six. Betty Zeran's team took 5 points from George Hehir to take over second place. After three weeks Norma has 15 points, Betty 19 points, George 9 points and Wilfred 8 points.

Ladies high singles — Joyce Gove 273, Betty Zeran 259, 224, Hazel Winters 251, 219, Verla Gallinger 223, 218, Norma Hehir 223.

Ladies high triples — Hazel Winters 661, Verla Gallinger 654, and Betty Zeran 627.

Men's high singles — James Zeran 272, Gladstone Winters 268, George Hehir 264, Johnny Gove 258 and Harry Gove 242.

Men's high triples — George Hehir 721, Doug Zeran 682, and Jim Zeran 649.

Albert Lavigne gets Liberal nod in Stormont

Albert Lavigne, former Stormont M.P. and Cornwall real estate man, will carry Liberal hopes for a victory in Stormont in the coming Federal election.

Mr Lavigne was defeated by Conservative Grant Campbell in the 1958 general election.

His nomination came on the second ballot at a nominating convention at Finch Saturday night. He defeated two others, Philip Gignac, president of the Eastern Ontario Liberal Federation, and William Legault, manager of the Stor-Dun-Glen Co-Operative Medical Services, who was defeated on the first ballot.

Despite bad weather more than 600 persons crowded the community hall and were treated to an old-time political rally in which all speakers, including the Hon. J. W. Pickersgill, who delivered the keynote address, flayed the Diefenbaker Government from every angle.

In his address Mr Pickersgill, former minister of Citizenship and Immigration, dispelled all doubt that the Federal election campain is off and running.

Comments by him included statements that Canada has had no government for five years, that the Diefenbaker Government has staggered from one mistake to another.

Mr Pickersgill said what Canada needs first of all is a government, secondly one which will get the country going and growing again and thirdly one which will balance the budget.

He referred to the Columbia River issue, the Avro Arrow incident and the Coyne affair as "characteristic moods of the Diefenbaker Government."

"The Tories will never balance the budget," he said. "That is a Tory tradition. They just bend and spend and create a mess, then leave it for the Liberals to clean up."

Commenting on the election, Mr Pickersgill compared the Prime Minister to a little girl picking petals off a daisy deciding whether or not to call an election.

"After the next one he can spend all the time he wants picking daisies while the Liberals are doing the country's business," he said.

In all, six candidates were placed in the nomination.

Besides the three who allowed their names to stand, they were former Cornwall Mayor L. G. Lavigne, Stormont M.L.A. Peter Manley, and Mrs Olive Gorman, prominent in the area's Liberal women's circle.

Of the 240 voting delegates eligible to cast ballots, 210 attended the Saturday convention.

The damping-off fungi are favored by a wet soil surface, says C. B. Kelly, Ontario Agricultural College botanist. There is less trouble from damping-off of seedlings in greenhouses if watering is done only when needed and then early in the day. He suggests controlling ventilation and heat to keep the air dry; this is especially important during dull weather when moisture condenses on the glass.

Grantley U.C.W. holds April meeting at Tupper home

The April meeting of Grantley United Church was held at the home of Mrs Dwight Tupper on Wednesday. With eleven members and five visitors answering the roll call.

The president opened the meeting with a prayed, followed by hymn 311. The scripture was read by Mrs Earle McMillan followed by the meditation by Mrs Glenn McMillan. The minutes of the last meeting were read and approved.

There was a lengthy discussion on business. The president closed the meeting with prayer.

Mrs Glenn McMillan was in charge of the program, which consisted of five readings, Mrs Clifton Merkley, "House Wife in April"; Mrs Ernest Beckstead, "Easter Egg"; Miss Laura Tupper, "For Easter"; Mrs Elwood Carbino, "Mrs April"; Mrs Rodger Salmon, "Easter".

A contest was conducted by Mrs Glenn McMillan and was won by Mrs Dwight Tupper. A dainty lunch was served by the hostess, assisted by Mrs M. O. Robinson, Mrs Ernest Beckstead, Mrs Clifton Merkley and Miss Bessie Shaver. The May meeting will be held at the home of Mrs Jas. Hsson.

Mrs Clifton Merkley moved a vote of thanks to Mrs Dwight Tupper.

Winter Fair directors excited over Diamond Jubilee

Excitement ran high at the first meeting of the 1962 Ottawa Winer Fair Directors this week. In spite of the fact that it was Stanley Cup Hockey Night, a full slate of officers turned out and heard reports from committees.

The suggstion that all possible emphasis be put on the "Diamond Jubilee" aspect of this year's Fair most enthusiastically accepted. The president showed the design for new letterheads featuring a sparkling diamond. Newly designed badges for judges and other officials were inspected and enthusiastically endorsed.

Examples of the championship ribbons used at the larger Canadian and American shows were displayed. A composite ribbon incorporating ideas from several was agreed upon. The Diamond Jubilee championship ribbons will be longer, wider and more colourful, featuring red, white and blue ribbon streamers, with the words Diamond Jubilee, Ottawa Winter Fair, 1962 prominently printed on them.

The educational show put on for some 2,500 Grade 7 and 8 boys and girls of he Ottawa Public Schools, and which was discontinued two years ago because all afternoons were required for livestock judging, may be re-instated this year. The directors though this could be done by opening up wo hours in the Ayrshire and Jersey judging on Monday afternoon, the opening day of the show.

During this two hours a display showing the other types of livestock would be put on for the students.

The President, Frank Ryan, explained that the budget for 1962 was a "deficit" budget, because the Diamond Jubilee aspect of the Fair added additional expense. He hoped county organizations and others might increase their grants substantially this year to take care of this deficit.

The folowing day the Mayor Charlotte Whitton and the Board of Control of the City of Ottawa increased their grant to the Winter Fair by 20%. On the strength of this greater effort will be made by the directors to get similar increases elsewhere in the hop that with the grants and other contributions the 1962 Diamond Jubilee Fair may wind up on the right side of the ledger.

Chesterville 4-H Homemaking Clubs hold joint meeting

The club girls gathered in the library on Saturday morning to hold a joint meeting and hear Miss Allison Ried, Home Economist for Dundas County.

Miss Ried outlined plans for Achievement Day on May 12th. She also described the work of a 4-H club member and how she could qualify for the many scholarships awarded each year to club girls. They are given from Provincial level, Ottawa Cilizen, Dept. of Agriculture, Women's Institutes and from our own county of Dundas. This proved very interesting to everyone present.

In her talk she told the girls what to expect if they were chosen to attend Ottawa Exhibition for 2 days as guests of the Extension Branch of the Dept. of Agriculture.

The meeting was opened by Barbara Smith with the 4-H pledge, assisted by Sylvia Bowman as secretary. Roll call was answered by each girl with "The Proper Time to Wear Shorts." The girls were invited to be guests of the Women's Institute on April 25th at their regular meeting.

LIVESTOCK PRICES at Glengarry Commission Auction LANCASTER

Prices established April 9: Weaners, $8.75-$13; market hogs, $17-$21 cwt; sows, $14.-50-$17.25 cwt; calves under 100 lbs., $14.50-$30 each; calves over 100, $22.50-$31.50 per cwt; beef, $12-$20.50; bulls, $16.25-$18.50; steers, $16.50-$18.25.

Sale starts at 7 p.m. Bring livestock in early.

For complete farm dispersal sale service call James McPhee, Vankleek Hill, Ont., or Geo. Shoniker, Lancaster, Ont.

See us first for best returns every Monday at Lancaster.

ATTENTION

Ex-Service Men and Women and Dependents

The Canadian Legion Service Bureau Officer Mr Ian Urquhart, will be visiting Branch No. 434, Chesterville, Ontario, on April 17, 1962, at the Legion Hall at 1 p.m.

Anyone wishing information, advice or assistance regarding War Disability Pensions, Treatment, Allowances, etc., is requested to contact the Secretary to arrange an interview.

S. F. Allan, Sec.-Treas.

29-1

WANTED

Due to recent increased sales, we are in need of listings for the following:

Houses, cottages, farms, large and small, businesses, small holdings.

We have clients with cash. Call or write us for further information without obligation.

LIST WITH GALE FOR QUICK SALE

We Have 16 Offices in Ontario to Assist You

MORRISBURG OFFICE

Phone KI 3-2898

Write P.O. Box 397, Morrisburg, Ont.

29-1

SULLIVAN BROS. General Contractors

* 'DOZER WORK
* GRAVEL, SAND, FILL, TOPSOIL
* LANES GRADED
* GRADER WORK
* BUILDINGS MOVED— Large or Small
* EQUIPMENT RENTALS

— Phone HI 8-2660 — CHESTERVILLE

10

MEN'S WEAR NEEDS FOR SPRING

* **DRESS SHIRTS**—By ARROW, B.V.D.
* **TIES**—By ABBEY, METRO.
* **SPORT SHIRTS**—BRILL, BLUESTONE.
* **UNDERWEAR**—By STANFIELD'S, JOCKEY, PENMAN'S.
* **DRESS PANTS**—By ROTHSTEIN.
* **SUITS**—By ALLEN CLOTHES.
* **BELTS - SUSPENDERS**—By BOSTON, PARIS.

TERRY TOWELS—

Made by Cone Mills. Heavy quality, large coin dot towel. Size 22x44. This is a very attractive towel in shades of mauve, green, turquoise, peach, beige, gold.

Towels, pair ..... **3.35** Facecloths ..... **.39**

HANDBAGS—

For Children and Misses. Come in and see these new styles and colours for the young lady. Light and dark colours.

Price ..... **.89-1.69**

Rust Craft Easter Cards for All

CONGOLEUM RUGS—

With border. Choice of 17 attractive colours.

6x9: $6.75 — 7½x9: $8.50 — 9x9: $10.50 — 9x10½: $11.95
9x12: $13.50 — 9x13½: $14.95 — 9x15: $16.50
Also Congoleum Unbordered Units
12x10½: $17.95 — 12x12: $19.95 — 12x15: $24.95

BALL POINT PENS—

Paper Mate, North Rite, Scripto. We have a fine choice of styles and colours in single pens or pen-pencil sets. Price ..... **.35-1.98**

Also we have a good selection of REFILLS for many makes.

CLEARING SPECIAL—

This is a discontinued line of **Boys' DENIM JEANS** by Kitchen. 8-18 years. Blue or grey stripe. Reg. $3.95. A real special a t..... **2.97**

Moriarty's

Phone HI 8-2354 — Chesterville

NEXT WEEK IS EASTER

EASTER HATS—Every hat new Spring fashion. Price **3.95-7.95**

COATS AND SUITS are so important. You'll find your favourite styles, colours and materials. Moderately priced from **19.95-55.00**

DRESSES—In all the new Spring fabrics and colours. Sizes 7-19, 14½-22½. Various prices.

JUST ARRIVED—

CHILDREN'S REVERSIBLE COATS—In green or red plaid lined, with beige. Sizes 7-12, 10-14.

ALSO—

NEW CHILDREN'S HATS—In lacy straws trimmed with fluffy nylon and flowers.

COLQUHOUN'S LADIES' WEAR

MRS JEAN FYKE, PROP.

Phone HI 8-2142 — Chesterville

For Any Job In

* Cement Work
* Masonry
* Carpentry
* New Homes
* Barns
* Alterations

— CALL —

B-B CONSTRUCTION

"for better building"

YU 4-2898 NEWINGTON

KI 3-2289 WILLIAMSBURG

29-31-33

SERVICE STATION OPEN THIS SUNDAY
Thomas Sharkey

To accommodate the driving public, one service station will be open every Sunday in Chesterville.

May '60

APRIL SPECIALS

USED TRUCKS

1959 **DODGE**—1-ton, D300. Extra long Wideside Box. Heavy duty equipment. A rugged performer in top shape.
1958 **DODGE**—1-ton, stake body. Single rear wheels. Spotlessly clean, thoroughly checked.

USED CARS

'58 DODGE CRUSADER—2-door, V8, automatic, radio.
'57 PLYMOUTH PLAZA—4-door, 6, mechanically A-1.
'57 FORD RANCHWAGON—2-door, 6, like new.
'56 PLYMOUTH SAVOY—2-door, 6, exceptional value.
'56 DODGE REGENT—4-door, 6, very clean.
'55 CHEVROLET—4-door, 6, reflects best care.
'55 DODGE REGENT—4-door, 6, running like new.

ALSO SEVERAL LATER MODELS

'60 CHEVROLET '60 PONTIAC
'59 PONTIAC '59 CHEVROLET
'59 BUICK HARDTOP

WALTER C. MacDONALD MOTORS WINCHESTER LIMITED

— PHONE 285 —
Or Contact Cecil Rupert — Phone Finch YU 4-2964
PONTIAC — BUICK — VAUXHALL — ACADIAN GMC TRUCKS

H. W. ALGATE

OPTOMETRIST

at P. J. GILROY'S
CHESTERVILLE

THURSDAY, APRIL 26, 1962

By Appointment Only

Spring Special



* Double Stretch Hose
* Floats on Air
* Full Set of Tools
* Powerful Suction

Regular: $79.95

Special: $69.95

HOOVER Constellation

COYNE'S HARDWARE

King Street — Chesterville

30-2

AT THE CHURCHES

ST. LUKE'S LUTHERAN CHURCH — DUNBAR
SUNDAY, APRIL 15, 1962
2.30 p.m. Worship Service
Rev. Andrew Blackwell, Minister
"Come to Worship, leave to Serve."

PRESBYTERIAN CHURCH
Rev. A. D. Sutherland, Minister
SUNDAY, APRIL 15, 1962
10.00 a.m. Chesterville
11.15 a.m. Morewood
2.00 p.m. Dunbar
Everyone Welcome

TRINITY UNITED CHURCH
Rev. E. B. Bugden, Minister
SUNDAY, APRIL 15, 1962
10.30 a.m. Worship Service
10.30 a.m. Sunday School
Junior Choir in attendance.

THE PENTECOSTAL CHURCH
Rev. M. Heimbecker, Minister
SUNDAY, APRIL 15, 1962
10.00 a.m. Sunday School
11.00 a.m. Worship
7.30 p.m. Evangelistic
Wed., 8 p.m.: Cottage Prayer meetings.
Thurs., 8 p.m.: Young People's Service.
Fri., 4 p.m., Bible Club.

UNITED CHURCH OF CANADA
Rev Gordon Rajotte, Minister
SUNDAY, APRIL 15, 1962
10.00 a.m. Berwick
11.15 a.m. Finch
2.30 p.m. Grantley

MOREWOOD UNITED CHURCH
Rev. D. L. Gordon, Minister
SUNDAY, APRIL 15, 1962
10.30 a.m. Morning Worship
11.30 a.m. Bible Class
All Made Welcome

CHURCH OF THE HOLY TRINITY
Rev W. L. Thomas, Rector
SUNDAY, APRIL 15, 1962
9.30 a.m. Holy Communion
10.00 a.m. Sunday School
2.00 p.m. Bible Class
3.00 p.m. Evensong

PRESBYTERIAN CHURCH
Finch — Crysler
Rev. A. W. Williamson, B. A.
SUNDAY, AURIL 15, 1962
Finch: 11 a.m. and 7.30 p.m.
Crysler: 2.30 p.m.

Newsletters of Community Happenings as reported by Our Correspondents

Country Correspondence

Phone or send your personal news to your local correspondent or call the Record at HI 8-2144, Chesterville.

NATION VALLEY SOUTH

Spend Sunday evening at Stoddart home

Mr and Mrs Sherwood Stoddart and daughter Pat of Riverside Heights, spent Sunday evening with Mr and Mrs Ewart Stoddart.

Mr and Mrs Albert Bowman of Chesterville, were recent callers with Mr and Mrs Lloyd Merkley and family.

Mr and Mrs Foster Bowman spent Sunday with Mr and Mrs Kenneth Raymond, North Lunenburg.

Mr and Mrs Gerald Styles, Mrs Roy Styles and Mrs A. Bowman spent Friday with Mr and Mrs P. J. Reddick and family in Williamsburg.

Mr and Mrs Mac Gray and son spent last Monday with Mr and Mrs George Bolton, Winchester Springs.

A reception was given Mr and Mrs Malcolm Allison who were recently married, in the Legion Hall, Chesterville, on Wednesday evening.

Mrs Dwayne Munro, Mr and Mrs Hubert Casselman of Brockville were guests on Sunday with Mr and Mrs Allen Sutherland in Montreal.

A number of ladies from here attended the Fashion show held in Chesterville.

GALLINGERTOWN

Recent guest at Jarvis home

Mrs Floyd Heagle was a recent guest with Mr and Mrs William Jarvis.

Mr and Mrs Clifford Gallinger and Steven, Eamer's Corners, were supper guests with Mr and Mrs Fred C. Gallinger on Sunday.

Mrs Clair Gallinger and Miss Joan Gallinger accompanied Mr and Mrs Fred Wells, Mr Earl Wells and Mrs Duane Beckstead to Rochester on Saturday, where they attended the funeral of the late Harry Loucks.

GOLDFIELD

Attend April meeting of Finch W.I.

Mrs Stuart Duff, Mrs Blake Nephew, Mrs Donald MacIntyre, Mrs Darwin Ouderkirk, Mrs Morrison MacLeod, Mrs Dewey MacRae and Miss Mary Cameron attended the April meeting of the Finch Women's Institute held at the home of Mrs Ernest Montgomery on Thursday evening.

Mr Stuart Duff attended the Stormont and Dundas calf sale held at Winchester on Saturday.

Rev. and Mrs W. H. Legrow of Richmond, and Mr Hugh Gillies visited Mr Sam Cameron who celebrated his birthday on Saturday.

A large crowd attended the auction sale on the farm of Messrs Alva and Ray Runions on Saturday.

Mrs D. A. Gillies, Mrs Wm. McMaster and Miss Vera MacLean were convenors for a successful Bake sale in aid of the Ladies Aid Society of St. Luke's Presbyterian Church, which was held in McQuaig's Drug store.

Mr John McMillan, Mr and Mrs Earl Campbell, Angus and Erla and Mr John Campbell attended the thirty-sixth wedding anniversary dinner in honour of Mr and Mrs Donald MacMillan held at the home of their daughter and son-in-law, Mr and Mrs Malcolm MacKay, Ottawa.

Messrs Donald Casselman and Stuart Duff attended the directors meeting of the Holstein Club held in Cornwall.

MOREWOOD

Visit in Finch on Friday

Mr and Mrs Robert Stewart visited Mr and Mrs Fred Hoople at Finch, Friday.

Mr Reynold Dillabough spent Sunday with his mother Mrs Weldon Dillabough.

Mr and Mrs Chas. Barnes and son spent Sunday at the Hunter home.

Mrs Thos Reveller spent last week with Mr and Mrs George Albanese and family at Welland.

Mr and Mrs Emerson Stewart of Melvin, visited Mr and Mrs Robert Stewart on Sunday.

Mr Dalton Steinburg of Chiciago, visited friends here on Friday.

A number from here attended the funeral of Mr James Lambert on Wednesday in Ottawa.

OSNABRUCK CENTRE

Spend Sunday at Stewart home

Mr and Mrs Karl Cryderman and children of Kemptville, and Miss Jean Stewart of Ottawa, spent Sunday with Mr and Mrs W. E. Stewart and Donald.

Mr and Mrs James Zeran and family of Newington, were Sunlay guests of Mr and Mrs C. Collins.

Mr and Mrs Thomas Ezard were Saturday guests of Mrs C. Crump and Mr and Mrs Carl Crump and children.

Mr and Mrs John Brownell spent Tuesday evening with Mr and Mrs Elmer Flegg, Brian and Bonnie, Finch.

Mr and Mrs S. Wells of Ingleside, Ont., spent Sunday with Mr and Mrs John Stewart and Danny.

7TH AVE., OSNABRUCK

Dinner guests at Flegg home

Mr and Mrs Percy Grandaw and Cindy, Brasher Falls, N.Y., and Mr and Mrs Glen Grandaw and Peter, Bangor, Maine, were Sunday dinner guests of Mrs Jennie Flegg and later visited with the former's brother, John Grandaw, and Mrs Grandaw.

Friends and former neighbours of this community attended the funeral services at Finch on Saturday afternoon for the late Mr John Holland. Mr Holland passed away in hospital, Cornwall, in his 92nd year. He had resided on the home farm until a year ago when he left to stay with his son, Ross, Ingleside. He leaves one other son, Olman, Detroit, Mich., four granddaughters and several nieces and nephews. His wife predeceased him many years ago.

Miss Robin May, Ottawa, spent the weekend with her parents, Mr and Mrs Robert May, and Miss Barbara.

Don Johnston, Ottawa, spent the weekend with Mr and Mrs John Grandaw.

The Osnabruck Pop Toppers, local 4-H girls' club, met on Saturday afternoon for their fourth club meeting at Miss Linda Hart's home, with leaders being Mrs Hart and Mrs John Grandaw.

Mrs Clair Robertson hostess for meeting of St. Paul's U.C.W.

Mrs Don Meldrum presided for the meeting of St. Paul's United Church Women, Berwick, held at the home of Mrs Clair Robertson.

The secretary, Mrs Eldon Ouderkirk, read the minutes and correspondence which included an invitation to attend a tea at Lunenburg on April 18 at 2 p.m., and a smorgasbord supper and bazaar at Avonmore on May 9. The invitations were accepted.

Mrs Elwin Pollock was in charge of the worship service. She introduced the guest speaker, Mrs Hector McMillan, a Congo missionary for some 20 years, and her six sons who sang familiar hymns. The speaker was thanked by Mrs Mills Foster.

Lunch was served by the hostess and her committee. The May meeting will be held at the home of Mrs Adam Anderson.

NORTH LUNENBURG

Spending month at Wert home

Mrs Elmer Gallant and children, Kevin and Cheryl of Toronto are spending a month with her family Mr and Mrs Fred Wert and Gary.

Mr and Mrs Morgan Warner of Russell, spent Wednesday with Miss Lottie Wyatt and Mr Jack Wyatt.

Mrs Earle MacMillan, Peggy and Wayne of Finch, Mrs Peter Zeran and Sandra of Newington and Mrs Elmer Gallant and Kevin spent Wednesday afternoon with Mrs Delmer Wilson and Sherry Lynn.

Miss Charalene Bush and Miss Sandra Tait left on Tuesday to spend the rest of the week in Ottawa with Miss Bush's brother and uncle.

Mrs Delmer Wilson and Sherry Lynn spent Friday afternoon with Mrs Olin Ault and Mrs Eva Alguire of Ingleside.

Mr and Mrs Harold Cleary of Cornwall and Mr Boyd Moke of Kingston, spent Sunday with Mrs Mary Moke and Enaes.

Mr James Connors has returned home after a few weeks stay in Florida.

Mr and Mrs Charles Collingridge and family of Chesterville spent Sunday with Mrs Vera Armstrong and family.

Mr and Mrs D. McColl spent the week-end at there home here.

FINCH

Flag pole topples damaging cars

Finch's flag tower is once again prostrate. The 50 foot metal structure came crashing down during the brief but violent wind and rain storm on Monday evening.

In the path of the tower were cars belonging to Mrs Wilma Greer of Chesterville, Miss Eileen Runions of Finch and a Volkswagen bus belonging to Mr Hugh McDougall. The Runions car escaped damage but the Greer car and the bus were badly scratched.

A meeting of Signet Chapter Order of the Eastern Star in the Community Hall was about to commence. The members were treated to a spectacular display of fireworks when the falling tower came in contact with the hydro wires leading into the hall and they too came down.

Despite the lack of power the meeting continued by candle light until power was restored after a couple of hours.

Last summer the same structure was brought earthward by a car driven by Mr. Earl Droppo. pact clearly would have tossed its occupants violently, perhaps with fatal results. Jean and her two girls were cut and bruised, but the belts held firm. This was shown by the marks the belts made on their skin.

The wrecked car has been replaced, and belts again installed. Bob Zwicky says he would no more drive without seat belts now than without brakes.

PANCAKES

Few foods have the variety and history of pancakes. From the day when meal and water were mixed and baked on a hot stone, pancakes have been making history. Early Christians made them the official food for Shove Tuesday, the day before Lent begins.

Housewives could use up their eggs, butter, lard and milk—all forbidden foods during Lent—in the little cakes. Each ingredient was symbolic: flour for the staff of life, milk for innocence, salt for wholesomeness and eggs for vitality.

Until only recently pancakes were served for breakfast alone. But a vast variety of meat and fruit sauces and toppings make the versatile pancake a fine main dish or dessert served for luncheon, supper or snacktime.

Today pancakes have reached a peak in popularity! Pancake houses serving scrumptuous pancake creations have swept the country. Children clamour for pancakes around the clock. And pancakes so easy to make with a mix are a breeze for the homemaker for any occasion. Some progress for the bit of meal baked on a hot stone!

Some examples of calico printing are block-printed fabrics in Egypt, of the 16th century B.C.

RESIDENTS OF WILLIAMSBURG TOWNSHIP

This is for Your Protection and Safety

The Municipal Council has divided the Township into three fire areas with protection from the Morrisburg, Chesterville and Williamsburg Fire Departments. It is for your own protection that you pay strict attention to the information that is to follow in this notice. You are to write down in a noticeable place the phone number of your respective fire department and in case of fire are to call that number. If you should call another fire department, they in turn would only have to call your department causing serious delay and affecting nobody else but you. Therefore make sure that you have the number of your fire chief where it can be easily seen.

If you reside anywhere in the 1st Concession of the Township or anywhere in the 2nd Concession with the exception of on, or within 200 feet of the concession road between the 2nd and 3rd Concessions you are to call the Morrisburg Fire Department, KI 3-3161.

If you reside within 200 feet of the concession road allowance between the 2nd and 3rd Concessions or in the 3rd, 4th and 5th Concessions or from the Hyndman McMillan corner, east of Elma westerly to the Matilda boundary in the 6th and 7th Concessions or from the Fred Henderson road westerly to the Matilda boundary in the 8th Concession you are to call the Williamsburg Fire Department, KI 3-2340 or KI 3-2326.

If you reside in the 6th and 7th Concessions from the Hyndman McMillan corner easterly to the Osnabruck boundary or in the 8th Concession from the Fred Henderson road easterly to the Osnabruck boundary you are to call the Chesterville Fire Department HI 8-2889.

If any further information is required, please call KI 3-2673.

PLEASE CO-OPERATE IN MAKING THIS YOUR BEST PROTECTION AGAINST FIRE

KEITH SCHELL, Clerk.

30-3



W. F. CROSS
PLUMBING — HEATING
BUS. HI. 8-2191
RES. 8-2890. CHESTERVILLE

Again It's
Johnson Outboard Motor Time

NEW JOHNSONS For 1962

JUST ARRIVED

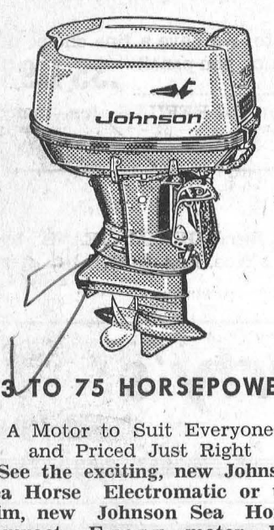

3 TO 75 HORSEPOWER

A Motor to Suit Everyone and Priced Just Right

See the exciting, new Johnson Sea Horse Electromatic or the trim, new Johnson Sea Horse Compact. Every motor has sound engineering plus rugged construction and dependability.

Well over two million Johnsons have now been sold. That's one good reason why you can always look to Johnson for the best.

I also have the famous Peterborough Boats, also Boat Trailers, Power Lawn Mowers, Bolens Garden Tillers, Homelite Chain Saws.

Why not drop in and have a look around. I know my prices will suit you.

Some used Outboards and Power Mowers in stock.

SEE THEM NOW — and remember, I service everything I sell.

MUNRO'S GARAGE
Your JOHNSON Dealer
Chesterville — Ont.

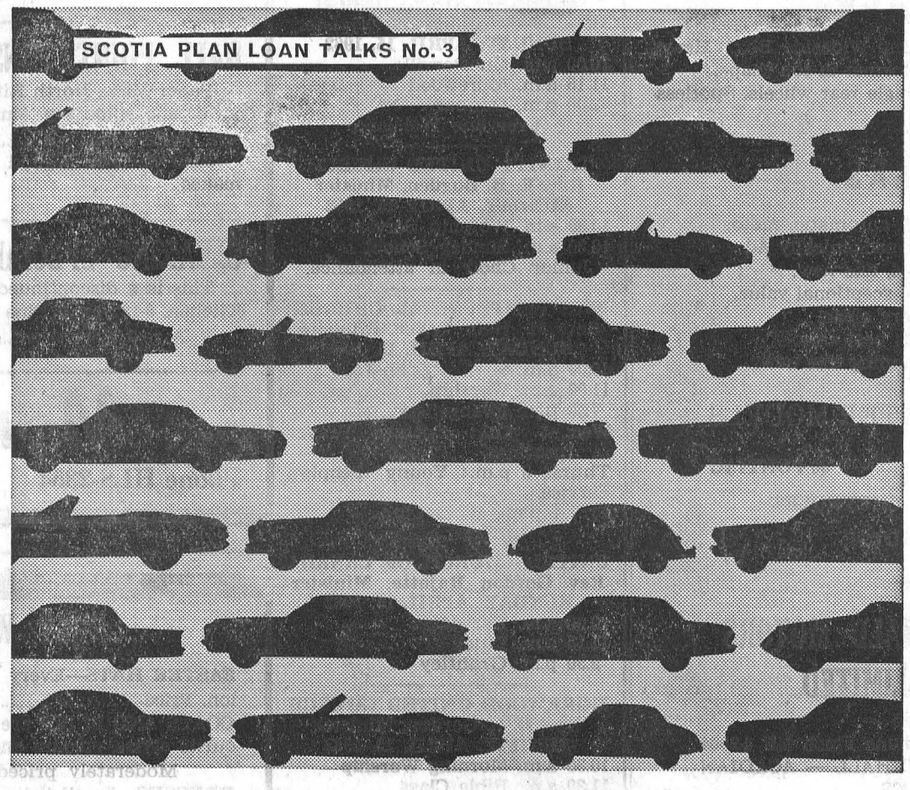

Which car could a Scotia Plan Loan help you buy?

Any one. Large, medium or small... Canadian or imported... new or used. Scotia Plan's low rates are the same for all models of every make. What's more, you can arrange your Scotia Plan Loan *before* you shop for your car. This guarantees you the advantages of Scotia Plan's low rates and lets you make the deal the moment you find the car you want. Of course, Scotia Plan Loans are also available for paying medical bills, consolidating debts, buying new furniture —anything worthwhile. *Scotiabank customer or not, before you borrow money, call at your nearest branch of The Bank of Nova Scotia and discuss a Scotia Plan Loan.*

ScotiaBANK
THE BANK OF NOVA SCOTIA
MORE THAN 600 OFFICES ACROSS CANADA AND ABROAD

MURIEL'S FLOWERS
For Every Occasion
We Deliver
PHONE 220
WINCHESTER

Have You Tried Baking THE EASY WAY?

When you are in town, be sure to come in. We carry a full line of cakes, cookies, donuts, pies, as well as our bread and buns.

Our personal attention given to all orders.

We specialize in Wedding, Anniversary and Birthday Cakes.

Remember, you can do all your baking in five minutes by shopping at:

SUMMERS' BAKERY
Phone 140
Winchester — Ont.
12-2

HYLO EGGS
Receivers and Distributors
Grading Stations
Winchester — Osgoode
Chesterville

Daily Highest Market Price
HONEST GRADES
Two Electric Grading Machines — No Waiting

Harold Marriner, Manager
Chesterville

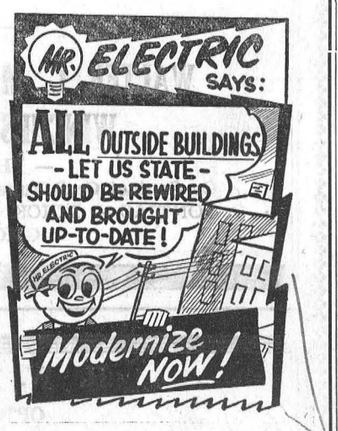

WILLIS PRICE ELECTRICAL CONTRACTOR
HI. 8-2186 CHESTERVILLE

WEEK-END SPECIALS

CHEER SOAP	King size, $1.19
JOHNSON KLEAR LIQUID WAX	32 oz., 99c
WHITE SWAN TOILET TISSUE	4 rolls, 47c
EASY-ON SPRAY STARCH	8 oz., 53c
CARNATION INSTANT POWDERED MILK	lb., 35c
RED ROSE O.P. TEA BAGS	60's, 77c
MAXWELL HOUSE COFFEE	1-lb. bag, 75c
MAZOLA OIL	32-oz. bottles, 89c
MAPLE LEAF WEINERS	lb., 49c

MAPLE LEAF SLICED, COOKED MEATS
6-oz. Pkg., 4for 99c

RUMP or ROUND ROAST or STEAKS	lb., 79c

Casselman's Grocery
— CLOVER FARM —
Phone HI 8-2373 — Chesterville

FARMERS

NOW THAT SEEDING TIME IS HERE come in and get your Repairs and New Machines so you will be ready when the ground dries up.

We have the new B414 Diesel Tractor, 40 belt h.p.; B275 Tractor in Gas or Diesel, one 340 Gas Tractor and many other sizes to choose from.

In used Tractors we have a John Deere 'M', Massey-Harris '20', Farmall A. Also, new and used Discs, used Grain Drills as well as new ones with four boxes. Grain, Fertilizer, Grass Seed and Brome Grass. No need to go over your field the second time; sow everything at once! New and used Cultivators 3-point hitch or trailer type, also Drag Cultivators, Diamond-tooth Harrows.

CHARLES McMILLAN
YOUR INTERNATIONAL HARVESTER DEALER
CHESTERVILLE DIAL HI 8-2166

FARMERS: Used Tractors at Bargain Prices
SEE THEM NOW AND GET YOUR PICK!

1 INTERNATIONAL SUPER 4—Like new.
1 MASSEY-FERGUSON NO. 50—New guarantee.
1 FERGUSON TE20—Perfect.
1 FERGUSON TE85—Like new.
1 FORD JUBILEE—Like new.
1 1952 FORD—Perfect.
1 1956 JOHN DEERE—With hydraulic.
1 COCKSHUTT '60'.
1 FORD—Complete with mower.
1 MASSEY-HARRIS '81'.
1 MASSEY-HARRIS '102'.

We have a complete line of new TRACTORS and FARM MACHINERY on hand, also a good supply of REPAIR PARTS, so order early.

USED CAR SPECIALS

1957 METEOR 4-door—An exceptionally clean car at a right price.

1956 PLYMOUTH 4-door—With radio, 8 cylinder, standard shift.

1955 METEOR RIDEAU 4-door—8 cylinder, standard.

1953 CHEVROLET 4-door—In good mechanical condition.

WATCH OUR LOT FOR NEW ARRIVALS

McMILLAN BROS
CARL AND LEON
Massey-Ferguson Sales and Service
New and Used Car Sales
DAY OR NIGHT
PHONE HI 8-2146 —CHESTERVILLE— PHONE HI 8-2002

David Walker

David Walker, 83-year-old farmer of Northfield Station area, died recently at his home, Ninth Concession, Northfield Station.

Son of the late Mr and Mrs David Walker, he had farmed in the Northfield Station area for some 50 years.

He leaves his wife, the former Mary Campeau, four sons and three daughters. Sons are Lawrence Walker, Cornwall; Leonard, Herbert and Harold, all of Northfield Station. Daughters are Mrs Clifford Waldroff and Mrs Floyd Waldroff, both of Northfield Station, and Mrs Lawrence Prieur, of Newington.

One sister, Mrs Joseph Campeau, of Northfield Station, also survives.

The body rested at Miller's Funeral Home, Cornwall. Funeral services were held at St. Andrew's Church, St. Andrew's West.

The body was placed in the parish vault to await burial.

Parents of young children are reminded by the Ontario Safety League that it is possible to buy, for about $2, a car seat harness that gives a toddler restrictive protection while allowing a good range of movement. The harness does not have the strength of a regular seat belt, and would not hold in a bad collision. But it minimizes danger to the child from an emergency stop that might otherwise pitch him forward against the dashboard. An important additional safety feature is the extra peace of mind given to the driver.

Edward Heasley, 73

Final tribute was paid the memory of Edward Heasley Sr. of Finch, on Saturday morning, March 24, 1962, following his death on Thursday, March 22, at the Winchester and District Memorial Hospital. He had been a patient for less than two weeks.

Mr Heasley had been in failing health for some time but was up and about until he entered the hospital on Saturday, March 17, suffering a heart condition.

Edward Heasley was born in Brockville, Ont., on October 4, 1888, a son of the late Joseph Heasley and his wife Alice Rose. On July 7th, 1908, he married Margaret Clement in Jersey City, N. Y., who predeceased him on Dec. 30th, 1951. After his marriage they lived in New York City for two years, then coming to Canada they resided in Brockville, Ont., where he was employed by the Brockville Foundry for more than a year. They then moved to this area where he farmed the most of his life, retiring six years ago.

He leaves to mourn his passing one sister Maude Mrs Bilt Mattes of Pensylvania. Five sons and three daughters, Clement of Chaumont, N.Y., Wallace of Eamer's Corners, Harold and Fred of Finch, Edward Jr. of Cornwall, Mrs Enos Wilson (Edna), of O'Brien, Ont., Mrs Alex Bulloh (Doris) of Avonmore, Mrs Malcolm Benton (Alice) of Cornwall, as well as 27 grandchildren and 5 great grandchildren. He also leaves several sisters-in-law and brothers -in -law and numerous nieces and nephews.

The body rested at the Brownlee Funeral Home, Finch, from where the funeral was held on Saturday morning at 10 a.m. to St. Bernard's Roman Catholic Church, Finch, where solemn Requiem High Mass was chanted by the Rev. E. Danis, P.P..

The remains were placed in the vault to await burial in the spring in St. Bernard's Parish cemetery, Finch.

Paul bearers were; Dalton McDermid, Berwick, Roy Lynch, Walter Curran, John McHugh, Harold Holland and Henry Moss, Finch.

All the members of his family attended the funeral including his sister from Pennsylvania. The many friends that called at the home and attended the funral showed the high esteem in which Mr Heasley was held and the regret felt at his passing.

The family received many spiritual and floral tributes and messages of sympathy.

Friends and relatives were present from Pennsylvania, Albany, Chaumont, N.Y., Ottawa, Cornwall, O'Brien, Winchester, Chesterville, Avonmore, Berwick and Finch.

Knox Presbyterian Church Societies hold March meeting

The March meeting of the Knox Presbyterian Church Societies was held at the home of Mrs Wm. Ouderkirk.

Ladies Aid president, Mrs Chas Burd opened the meeting with a scripture reading, followed by hymn 766, responsive scripture reading, prayer by Mrs Wm. Ouderkirk and minutes by Mrs J. McCrimmon.

Mrs D. Caruthers, president, was in charge of the Women's Missionary Society meeting. Roll call, scripture verse, containing the word "Cross". Mrs W. Ouderkirk gave the minutes of the last meeting. Mrs Carl McRae reported on cards received and readings were given by Mrs C. Burd, Mrs W. Ouderkirk, Mrs D. Carruthers and Mrs J. McCrimmon.

Following a business discussion, the meeting closed with prayer by Mrs K. MacGillivray.

RECENT BIRTHS AT MEMORIAL HOSPITAL

March 30:

Mr and Mrs Elroy Tennisco, of Morrisburg, a daughter.

April 1:

Mr and Mrs Donald Vollrath, Finch, a son.

April 2:

Mr and Mrs Donald Morrow, of Morewood, a daughter.

Mr and Mrs Maynard Cherry, Russell, a son.

Mr and Mrs Lucien Millaire, of Russell, a son.

April 3:

Mr and Mrs Frederick Wolfe, Iroquois, a son.

LOCAL TEEN CHICKS HOLD MEETING

The sixth meeting of Chesterville Teen Chicks was held March 29 at the home of Mrs M. Brownlee, with nine girls answering roll call.

Demonstrations were slip stitching and reinforcing curved seams.

Achievement day was discussed as well as an invitation to a W.I. meeting April 25 to model the Club's garments.

A joint meeting with the Sewing Bees will be held, with Miss Reid, home economist, present.



EVERYBODY EATS - TRY THESE

By Helen Graham

RHUBARB A SPRING DELICACY

RHUBARB IS USUALLY THE FIRST food you can harvest from your garden. If you like rhubarb as well as I do you will be watching it impatiently and wishing it would grow a little bit faster at first.

The Food and Nutrition Department of Macdonald Institute, Guelph, have some good suggestions for cooking rhubarb.

Rhubarb Crisp

3 cups sliced, unpeeled rhubarb
½ cup granulated sugar
½ cup uncooked rolled oats
¼ cup flour
½ cup brown sugar, packed
¼ cup butter
1 tsp. cinnamon

Stir the granulated sugar into the rhubarb and allow to sit for 10 minutes. Then arrange in an 8" x 8" greased baking dish.

Mix the oats, flour, cinnamon and brown sugar together. Cut in the butter to give a crumbly mixture. Spread evenly over the rhubarb. Bake in a preheated 375 F. oven until tender—about 30 minutes. Serve hot, topped with ice cream.

Rhubarb Sauce

To make a delcious rhubarb sauce combine about 1-2/3 cups granulated sugar, a little salt, and ½ cup or less of water with each pound and a half of washed, rhubarb. Cook until tender. Just before serving top with whipped cream or add ½ cup of drained canned pineapple wedges.

Spring Jam

To make a fresh jam for spring try preparing a packaged gelatine jelly in orange, pineapple, or strawberry flavour. Replace ½ cup of the required liquid with ½ cup of sweetened stewed rhubarb. Let set. Serve for Sunday morning's breakfast.

Fresh Rhubarb Pie

To make fresh rhubarb pie, prepare sufficient pastry for a 9-inch, 2-crust pie, using your favourite recipe. Line the plate with pastry and roll out the top crust.

Combine 1½ cups granulated sugar, 2 tablespoons grated orange rind, ¼ teaspoon salt, and 4 to 6 tablespoons of flour. Wash and cut 4 cups of rhubarb into 1-inch pieces. Place half the rhubarb in the lined pie plate; sprinkle with half the sugar mixture. Repeat with remaining ingredients. Dot with 2 tablespoons butter; cover with pastry.

Bake at 425 degrees F. for 40 to 50 minutes, or until crust is nicely browned and filling is tender.

* * * *

To Test a Cantaloupe

Try these tests for choosing ripe cantaloupes. First smell the melon. As a melon ripens, the aroma becomes stronger. Another test is to shake the melon and listen for the sound of juice. Ripe melons usually have enough juice to be heard when they are shaken.

PARADOX OF THE VERSATILE SOYBEAN

Versatile and popular, the soybean faces a challenge to achieve its potential in Canada, writes David Thompson in The Financial Post. This fantastic plant with scores of industrial and agricultural uses could be grown in quantity in Canada. But it isn't.

How to encourage production is a question agitating farm and industry currently. Some farmers would like a tariff on imported soybeans from the U.S., which supplies most Canadian needs. This would encourage production, says the Ontario Soya-Bean Growers Marketing Board, Chatham. Soybean users – including livestock raisers, feed manufacturers, margarine and shortening makers, paint and varnish producers – naturally prefer the lowest possible price and thus oppose a tariff. The question is currently being pondered by the Tariff Board, Ottawa, to which the growers' association took its plea.

FIRST URANIUM BILLETS

Canadian uranium is to be melted and cast for the first time in Canada at the Port Hope, Ont., refinery of Eldorado Mining and Refining Ltd. reports The Financial Post. Since 1958, Canada has shipped its natural uranium metal to the U.S. to be melted and cast into billets and shipped back. There is no danger of radiation from the billets which will be used to fabricate fuel elements for the Chalk River NRU reactor.

BELL LINES

by George Thompson

your telephone manager





Pictured here is Gwen Olmstead, one of the operators who work on our Bell Telephone switchboard at Smiths Falls. When you call our number, ZEnith 60,000, this is the place your call is answered. The operator asks the nature of the situation you wish to discuss so that she may connect you to the employee who can best look after your problem or request. She cannot help you herself, and so needs to know only in a general way how we can help you. We hope knowing this will avoid your explaining your wishes more than once, and to receive the prompt attention you desire.

BELL CHIME

Here's a new sound for your home—BELL CHIME. It's a delightful musical chime to announce your telephone calls . . . and it's available for individual and two-party line customers in Chesterville. Installed in the hallway, living room or anywhere else you like, it summons you gently to the nearest phone. Bell Chime comes in two beautiful colours—velvety gold or soft ivory. There's no doubt about it, this handsome little item will complement any decor! A handy switch lets you set it for a loud bell to reach you at a distance. Or you can set it for the familiar, regular telephone ring. For more information, give us a call. We'll be glad to talk it over with you and if you're in Smiths Falls, drop in. We have one to show you at our Business Office.

DEFENSIVE DRIVING PAYS

Spring is here—and the children are out in the fresh air, no longer held down by boots and overcoats. They're trying out new tricycles, and bicycles and roller skates too. Let's remember to drive safely—always. Nothing is worth a child's life.

George Thompson

FEED AND FARM SUPPLIES

FEED — SEED — REGISTERED SEED GRAIN

GRASS SEED — MILK REPLACER — At Special Prices

George White and Oliver Farm Machinery

Both New and Second-hand Machines to Offer You

Service and Parts Always Available

ALLAN CLEMENT

Mobile Feed Service — Oliver Sales & Service

— PHONE HI 8-2161 —

RALPH ST. CHESTERVILLE

EXCAVATION SERVICES

We have equipment to do your excavating and trenching. We are equipped with two back hoes and 'dozers to look after your primary excavation needs. Call us for estimates on cellar digging, trenching, supplying cement blocks, tiles, sand, gravel and fill.

ETHAN McELHERAN

PHONE HI 8-2543 — CHESTERVILLE

43tf

COYNE'S

Sherwin Williams Paint

SUMP PUMPS — EAVESTROUGHS

Carlon, Copper and Galvanized Pipe

GARDEN TILLERS — LAWN MOWERS

All Kinds of Grass Seed and Garden Supplies

CEMENT — WIRE

YOUR HARDWARE CENTRE

Phone HI 8-2505 — Chesterville

FOR THE BEST

Flooring — Carpeting — Sanding and Finishing

PHILCO TV AND APPLIANCES

The Widest Selection of Latest Pattern Linoleums in the District

CUMMINGS FURNITURE SALES

PHONE HI 8-2397 CHESTERVILLE

Some Day You Will Need Money to Provide for a Widow Or Your Own Retirement

We Have a Life Insurance Plan That Will Assist You

Let Us Talk It Over

HOUGH INSURANCE AGENCY

Ph. HI 8-2854 Chesterville Box 294

ATTENTION, FARMERS

I am prepared to give you a FARMER'S PACKAGE POLICY for automobile insurance which includes Medical, Hospital and Doctors' Fees up to $2,000. It will pay you to investigate before renewing your car insurance.

NO POLICY FEE CHARGED!

E. B. LYNCH

Life, Fire & Automobile Insurance AGENT

PHONE HI 8-2374 — CHESTERVILLE

MacLEOD, COMRIE & CO.

CERTIFIED PUBLIC ACCOUNTANTS

LICENSED TRUSTEES IN BANKRUPTCY

388 Second St. W. — Cornwall

— Phone WE-2-3613 —

BUILDING CONTRACTORS

GENERAL CONSTRUCTION

Houses Built to C.M.H.C. Specifications

* LOANS AVAILABLE

* LOW DOWN PAYMENT

* FREE ESTIMATES

Testerink & Uemerman

BUILDING CONTRACTORS

Phone HI 8-2181 — Chesterville

Seiberling Tires

We sell and recommend SEIBERLING TIRES; all sizes, best prices. Tractor tires repaired and refilled.

CECIL McNABB

SHELL PRODUCTS — TIRES — ACCESSORIES

MOREWOOD — PHONE HI 8-2047

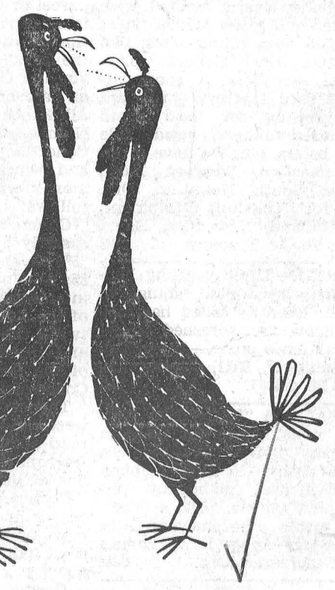

Local News?

You can't beat your local newspaper for news of your own locality . . . it knows you and your area better than any outsider can.

But, for news of the national and international scene, for the day-to-day picture of the wider world around you, you need a large metropolitan daily as well.

The Ottawa Citizen and your local newspaper make an unbeatable team when it comes to keeping you fully in the picture.

The Ottawa Citizen - chosen by most!

Local Representative: C. Cross, Winchester, Phone 130



For Factory Service on all your G-E Appliances, call . . .

GORDON McINTOSH

Sales Service

— Phone YU 4-2451 —

CRYSLER — ONTARIO

28tf



S.G. BLACK

SHELL HEATING OILS GASOLINE MOTOR OILS GREASES KLEEN-FLO

"SERVICE IS MY BUSINESS"

PH.107 WINCHESTER

Art and Amy DAYKIN

PHOTOGRAPHY

WEDDINGS

FAMILY GROUPS

CHILDREN

Phone, North Gower 489-3528

Osgoode — Ontario

26tf

The Bargain Table

"An Article Advertised is an Article Sold"

CLASSIFIED ADVERTISING RATES
To Be In Effect January 1, 1961

FOR SALE, FOR RENT, HELP WANTED, ETC., MARRIAGE, ENGAGEMENT and COMING EVENTS, **10 cents a line, counting 5 words to a line, minimum 75 cents first insertion. Subsequent insertions at 7 cents a line.** CARDS OF THANKS, **10 cents per 5-word line, minimum 75 cents.** IN MEMORIAMS, **75 cents plus 25 cents for each 4-line verse.**

FOR SALE—Good work horse.—Apply to Evert Termeer, RR1, Finch, Phone YU 4-2890. 29-1

FOR SALE—Full-grown collie pup.—Apply Irwin Baker, Phone HI 8-2667. 29

FOR SALE—Girl's coat and hat, size 2 years; vacuum cleaner, new; electric sewing machine, new.—Phone HI 8-2712. 29

FOR SALE—Team good work horses.—Apply Earl Johnston, Phone HI 8-2421, Chesterville. 29-1

FOR SALE — Two semi-formal dresses, sizes 9 and 13, like new, one pink, one light turquoise.—Phone HI 8-2573, Chesterville. 30

FOR SALE — Springer, good-sized, vaccinated, 2-year-old Ayrshire springer, due April 26, price: $150.—Phone HI 8-2324. 29-1

FOR SALE—Grade Holstein bull, nearly 2 years old, vaccinated.—Apply H. Barrett, Phone HI 8-2429. 29

FOR SALE—Good pipeless furnace, yours to take away for $25.—Apply H. C. Hummel, Phone HI 8-2089, Chesterville. 29

FOR SALE—McClary de luxe refrigerator, like new; rangette.—Phone: Days, HI 8-2875; evenings, HI 8-2835. 29-1

FOR SALE — Double Universal milker unit, in good condition; 7 8-gal. milk cans, one almost new.—Apply H. Barrett, Phone HI 8-2429. 29-1

FOR SALE — 5,000 bales mixed hay, cut 1st of June, price reasonable; also, quantity of Clinton Oats, No. 60, and OAC barley, '21'.—Apply Angus Smith, Chesterville, Phone HI 8-2129. 29-3

TO RENT—About 65 acres good, productive farm land to rent, situated near Finch, Newington and Avonmore. Rent reasonable.—For more information write Box 1331, Prescott, Ont., or phone WAlnut 5-4401, Prescott. 29-2

FOR SALE—Quantity LaSalle recleaned red clover, 45c lb., while it lasts.—Apply Raymond Emmell, Finch, Ont. 29

SIGNS—Sign painting.—Apply Teddy Sinclair, Albert St. 28tf

FOR SALE—Recleaned red clover seed, 30c per lb.—Apply Cecil Dennison, RR2, Ingleside, Phone KI 3-2316. 29

FOR SALE—An excellent Underwood typewriter, office model, in first class condition. Recently overhauled. Your choice of either student model, blank keys or lettered keys.—Apply the Record Office. 29-2

FOR SALE—5 young Yorkshire sows, some due soon; a few male hogs, reasonable; young ducks, now laying.—Apply Orval Moak, Newington, Phone YU 4-2542, Finch. 30-3

FOR SALE—1,000 bales of straw; 1,000 bales mixed hay; 1,000 bus. mixed seed grain, Clintland oats and Brant barley, germination tested 98%.—Apply to Graham Smith, Phone HI 8-2271. 30-3

FOR SALE OR RENT—Woodworking plant for sale or rent, fully equipped, large apartment second floor. $9,800.00. — Phone RE 3-6462, Ottawa. 32-6

REAL ESTATE

50-acre Farm—All under cultivation. Three-bedroom frame house with oil furnace and bathroom. Frame barn with water pressure and new cement silo. Well located. $3,000 handles.

Frame House—In Vernon. Well located, near new school. Modern bathroom, plus 5 bedrooms. Could easily be duplexed. Immediate possession. Reduced for quick sale.

190-acre Farm—At Winchester. Large modern barn ties 60 cattle plus 3 box stalls. Two silos, barn cleaner, electric milk cooler. Owner's house completely modern — 2 bathrooms, tile floors, forced air oil furnace. Employee's house recently built. May be purchased alone, or complete with 60 head Holsteins, and a complete set of machinery including 2 tractors, combine, forage harvester, baler. Owner must sell for health reasons. This is one of the best farms in Dundas County.

Service Station, repair garage and dealership in farm machinery on busy highway. Completely equipped with latest in modern facilities for motor repair trade. Good terms available.

200-acre Farm—20 miles from Ottawa. Good buildings, with water pressure and hydro throughout. Barn equipped with barn cleaner, electric milk cooler and new silo. May be purchased complete with 47 Holsteins, plus full set modern machinery. $15,000 will handle.

AUSTIN CARKNER
Real Estate Broker
WINCHESTER — ONT.
— PHONE 298 —

TENDERS FOR TOILETS

The municipality of the Village of Chesterville will accept tenders for the following:

Remodelling of projection room by dividing room with 4" cement block wall; second entrance with door from hall entrance; double toilet facilities in one unit; two urinals, wash basin, one toilet in one unit; 500-gallon septic tank installed in north lawn, 200' weeping tile system; certain other auxiliary equipment including wiring and light fixtures.

Tenders must be in the hands of the undersigned by 12 noon, April 18, 1962, who will also provide any necessary further information during business hours.

Lorne Marcellus, Clerk, Village of Chesterville. 29-1

HELP WANTED—Cook, female, for general cooking in residence of elderly people; live in.—Write The Matron, 398 O'Connor St., Ottawa 4. 29-1

LOST—Light yellow collie pup, 6 months old, strap around neck.—Finder please phone HI 8-2478, Earl Beckstead. 29

FOR SALE — Frigidaire heavy duty electric range, 40", very good condition.—Apply Kenneth Carruthers, Phone HI 8-2487, Crysler. 29-1

FOR SALE—Evinrude outboard motor, 5½ h.p., used only one season; kitchen sink, complete with taps.—Apply Carl McMillan, Chesterville, Phone HI 8-2002. 30-2

FOR SALE—Bed spring and mattress, 48" width, with legs; step end table; electric sander; hockey game. — Apply James Maginnis, Lunenburg, Ont., Phone KE 4-2058. 30-2

LOTS FOR SALE—A number of first-class building lots from 60' to 70 'front, depth 110' to 130', on the former Rainey property, South Street East.—Apply to Geo. Laflamme, Phone HI 8-2822, Chesterville. 29tf

FOR SALE—Quantity of mixed hay, baled and stored without rain; also loose oat straw, blown from thresher into barn along No. 11 county road. Will be baled if required.—Apply Mason O. Robinson and Son, RR1, Chesterville, Phone HI 8-2485. 29-1

NOTICE—Would the gentleman taking brown gaberdine coat by mistake at Legion bingo Saturday night please return to Thaddus MacIntosh, Chesterville, and get in return his coat.—Phone HI 8-2730. 29

FOR SALE—Quantity of alfalfa hay and Rodney oats.—Apply Paul Monast, HI 8-2896, Chesterville. 21tf

FOR SALE—1959 Ford sedan standard 6, good running condition, no rust, $1,295; will take ½-ton truck or tractor as part payment. Also 1950 Chevrolet for repairs, $45.—Apply Sterling Myers, Phone Avonmore 346-5523. 29

FOR SALE—Have a look at these high quality used machines: One Massey-Harris seeder with fertilizer and grass seeder, latest model, 15 runs, rubber tires; two late-model New Holland p.t.o. manure spreaders. A good variety of used tractors, large and small. Try us for used chain saws, used milkers, used side rakes, balers, etc. We have a terrific selection.—Weagant Farm Supplies, South Mountain, Ont. Agent for Cockshutt Equipment, New Holland, New Idea, David Brown Diesel Tractors. 29-2

FOR SALE—Three yearling heifers; one 2-year-old, going to freshen; quantity baled hay; 150 bales good, dry, threshed straw; 50 cedar fence posts.—Apply Wallace Gallinger, RR1, Chesterville, Phone HI 8-2267. 29-2

FOR SALE—A "PAL" Yard special: ¼"x4'x8' V-grooved Samara mahogany plywood wall panels, $5.15 a sheet; ¼"x4'x8' ribbon striped African mahogany plywood wall panels, $6.85 a sheet; 1"x12" white pine shelving, 10.5c a lineal ft.—Apply H. S. Lannin Ltd., Winchester, Ont. 28tf

C.P.R.
TIME TABLE

Eastward:

Train No. 22: 5.38 a.m. daily except Sunday. 7.00 a.m. Sunday only. (Flag stop for Montreal).

Westward:

Train No. 21: 12.42 a.m. daily. (Flag stop for Belleville and beyond).

All times Eastern Standard.

D. M. Henry, Agent.

CHICKS — Honegger long-term champion layers, $42; Babcock Leghorns, $30; Rock x Leghorn cross, $30; Red x Columbian cross, $27; Red x Rock cross, $25. Started chicks, cockerels and capons.—Ellis Chick Hatchery, South Mountain. 22tf

TEACHERS WANTED — Finch, Ontario, Separate School Board requires two English teachers for September 1962. 1—Principal to teach Grades 5 to 8; 2—Teacher for Grades 1 to 4.—Apply, stating qualifications and salary expected, to Henri Martin, Sec.-Treas., Finch, Ont. 29-2

BY-LAW NO. 7-62
of the Township of Winchester

A BY-LAW to stop up the unopened and unused portion of a part of a certain Road allowance between Lots Numbers Eighteen (18) and Nineteen (19) in the Fourth (4th) Concession of the Township of Winchester, in the County of Dundas, and to authorize the sale of such part of such unopened right-of-way of such unopened road allowance to George Laflamme.

WHEREAS Municipal Councils are empowered by Section 459 of the Municipal Act, R.S.O. 1960, Chapter 249, as amended, to stop up highways or parts of highways, and to sell the freehold of such stopped-up highway or street;

AND WHEREAS according to a Plan of survey by R. T. McCurdy, O.L.S., a copy of which is hereto attached, there is a certain unopened and unused road allowance or highway being part of the sideline road allowance between lots numbers Eighteen (18) and Nineteen (19) in the Fourth (4th) Concession of the Township of Winchester, which has never been used by the public.

AND WHEREAS George Laflamme, being the occupant of the said part of the unopened road allowance or street in the said plan of survey by R. T. McCurdy, O.L.S., and being also adjoining owner has requested the Municipal Council of the Township of Winchester to stop up the said part of highway, road allowance or street and to sell and convey the freehold in the same to it.

AND WHEREAS since the said unopened road allowance, street or highway has never been required, and in the opinion of the said Municipal Council will never be used or be of any value as a road allowance, street or highway the said Municipal Council has agreed to stop up the said portion of unopened road allowance street or highway, and convey the freehold thereof to the said George Laflamme.

BE IT THEREFORE enacted by the Municipal Council of the Municipal Corporation of the Township of Winchester as follows:—

1. That the part of the said road allowance, street or highway as shown in the said attached plan of survey by R. T. McCurdy, O.L.S., and being part of the sideline road allowance between lots Eighteen (18) and Nineteen (19) in the Fourth (4th) Concession, in the Township of Winchester, be stopped up.
2. That the freehold of the said portion of the said road allowance, street or highway be conveyed to George Laflamme.
3. That the Reeve and Clerk of the said Township of Winchester, be and they are hereby authorized to execute and deliver on behalf of the Municipal Corporation the necessary conveyances to effect the transfer hereinbefore authorized.

PASSED, SIGNED AND SEALED in open Council this 5th day of March, 1962.

Cecil McNabb, Reeve.
Glenn MacGregor, Clerk.

SCHEDULE "A"
BY-LAW NO. 7-62
TOWNSHIP OF WINCHESTER
DESCRIPTION

All and Singular that certain parcel or tract of land and premises, situate, lying and being in the Township of Winchester, in the County of Dundas, and Province of Ontario, being composed of part of the unopened Road Allowance lying between Lots Numbers 18 and 19 in the Fourth Concession of the said Township, and which said parcel may be more particularly described as follows:

Commencing at the southeasterly angle of Block Letter "F" as shown on said Plan No. 35; said point being the point of intersection of the westerly limit of the sideline road allowance between the said Lots Numbers 18 and 19 with the northerly limit of the Concession Road between Concessions Number 3 and 4.

Thence northerly, along the westerly limit of said sideline road allowance, a distance of 503 feet, more or less, to the centre line of the Petite Nation River.

Thence easterly, along the said centre line a distance of 66 feet, more or less, to the easterly limit of said sideline road allowance.

Thence southerly, along the said easterly limit of the sideline road allowance, a distance of 506 feet, more or less, to a point in the said northerly limit of the Concession Road.

Thence westerly along the said northerly limit, a distance of 66.1 feet, more or less, to the point of commencement.

(Sgd.) R. T. McCurdy.
R. T. McCurdy,
Ontario Land Surveyor.
29-4

AUCTION SALE
of
LIVESTOCK AND MACHINERY

The undersigned will offer for sale by Public Auction on the premises

Lot E. Half 21, Concession 3, Township of Winchester
2 Miles South-East of Chesterville on Highway 43
on
SATURDAY, APRIL 14, 1962
Starting at 1 p.m. Sharp

18 Head Holsteins, consisting of 14 Pure Bred, 4 Grades; 5 Pure Breds to freshen April and May, 4 fresh and open; 3 Yearling Heifers, P.B.; Heifer, 18 mos., P.B.; Grade Heifer, 18 mos.; Steer, Holstein; Number of Calves. Note: This herd has been listed and accredited for a number of years. 10 Water Buckets; 2 Water Tubs; 2 Pig Troughs; 2 Pig Racks; Renfrew Scales; Hay Wagon and Rack; Dairy Scales; New Idea Hay Loader; M-H Side Rake; Cockshutt Mower; M-H 6' Binder, complete; M-H Seeder; 9' Harrows; 3-section Springtooth Drag Cultivator; 2 Dog Houses; IHC Manure Spreader, on rubber; Ferguson 2-furrow Plow; M-H Milker, Motor, Pump and Pipeline for 18 cows; 500 Bus. Rodney Oats, tested for germination 85%; Stewart Electric Clippers, new plates and brushes; 500 Bales Hay; 25 Tons Loose Hay; Baled Straw; Wheelbarrow, on rubber; Cow Dog; Emery and Motor; Quebec Heater with Pipes; Windows and Doors; 9-can Milk Cooler with Freezer Controls; Roll Roofing; Water Trough, 8 8-gal. Cans; Forks; Shovels; Many Other Articles Too Numerous to Mention.

TERMS OF SALE

All sums $25 and under, CASH; over that amount 4 months credit at 4% interest. Strangers must furnish bank references.

HARRY ALLISON, Prop.
Delbert Hummel, Auctioneer, Chesterville, Ont. 29-3

ing 3 years, bred for Fall; 10 2-year-old Heifers, bred; Cow, freshening in July; 11 Yearlings; Heifer Calf, 6 months old; Heifer Calf, 5 months old; Bull, rising 3 years, Darwindale Penfield Kenora. 2 Brood Sows, due to farrow in May; W4 Tractor, with new tires; Ford Tractor, newly overhauled; M-F Hay Baler; Tractor Chains, 13x26; New Ideal Power Mower; Tractor Cultivator; 2 Sets Harrows; Cockshutt Manure Spreader, on rubber; IHC Tractor Plow, on rubber; IHC Tractor Disc, 16x16; 2 Sets Sleighs; 2 Rubber-tired Wagons; Circular Saw; 1961 Chevrolet Truck, long wheelbase, 4,400 miles; 1951 Chevrolet Truck; Corn Planter; Land Roller; Potato Planter; Corn Blower; Corn Sheller; Set Hay Tongs; Universal Milking Machine, complete with 2 single units and 1 double unit; IHC Seed Drill with Fertilizer Box; New Steel Water Tank; Set Scales; 12 8-gal. Milk Cans; Hay Tedder; 20" Pioneer Chain Saw; Johnson 5-h.p. Outboard Motor; Cream Separator; Electric Clippers; Grain Auger with ¼-h.p. Motor; 1,000 Bales of Hay; Quantity Straw; Quantity Grain; Numerous Household Effects; Many Other Articles Too Numerous to Mention.

THE FARM—Consisting of 185 acres, with good buildings, will be offered same time and place subject to reserve bid.

TERMS OF SALE

All sums of $25 and under, CASH; over that amount 3 months credit on furnished approved joint notes bearing interest at 6%. Terms on Truck and Tractors: Half Cash, balance terms of sale. Strangers desiring credit must furnish bank references.

The Estate of the late HAROLD WINDSOR
Mrs Lois Latimer, Earl Windsor, Exec.
Dwight Tupper, Auctioneer, Chesterville. 30

FARM SERVICE—Under present conditions we are unable to pay for sick or dead cows and horses. —So for prompt service phone collect Herb Loucks, 347W2, Winchester. Licence 192C62. Apr 62

BABY CHICKS—RIR x BR, BR and White Leghorns, government approved; pullorum free. Hatches every Saturday.—Donald MacIntyre, Finch, Phone YU 4-2411. 23tf

REMOVAL SERVICE—We are licensed to remove your dead or crippled farm animals for sanitary disposal in an inspected rendering plant. Free removal. —Phone WEllington 2-6821, St. Lawrence Rendering Co. Ltd., Cornwall. Licence 145-C-62. Jan 63

RUBBER STAMPS—We can supply all types of rubber stamps on short notice. Reasonable prices and personal attention to each order. Ask about them at the 'Record" Office. 2tf

TV—We make complete repairs to any make of television, radio and small appliance. Bring them in, or call HI 8-2195. Work guaranteed.—Fulton Bros., Chesterville. 2tf

PHOTOGRAPHS—Prints of any photo to appear in the "Record" are available at this office. Just leave your order. 5x7 at $1, 8x10 at $1.75. 3tf

FOR SALE—Typewriters, portable and standard, also adding machines, manual or electric; safes, cash registers, tape recorders, cheque writers, office equipment including filing cabinets (steel).—Apply The "Record" Office, Phone HI 8-2144, Chesterville. 39tf

AUCTION SALE
of
LIVESTOCK AND MACHINERY

The undersigned will offer for sale by Public Auction on the premises

Lot 14, Concession 4, Township of Winchester
2 Miles West of Chesterville
on
SATURDAY, APRIL 21, 1962
Starting at 11 a.m.

62 Head Reg. and Vaccinated Holstein Cattle, consisting of: 32 Milking Females; 3 Heifers, risen Milk Cooler with Freezer Controls; Roll Roofing; Water Trough, 8 8-gal. Cans; Forks; Shovels; Many Other Articles Too Numerous to Mention.

TERMS OF SALE

All sums $25 and under, CASH; over that amount 4 months credit at 4% interest. Strangers must furnish bank references.

HARRY ALLISON, Prop.
Delbert Hummel, Auctioneer, Chesterville, Ont. 29-3

I.O.O.F. RUMMAGE
AUCTION SALE
Chesterville
I.O.O.F. Lodge, No. 288, Benevolent Fund

will offer the following for sale by Public Auction on the premises
On the Lot of Lannin's Garage
Chesterville
Regardless of Weather
on
FRIDAY, APRIL 27, 1962
starting sharp at 7.30 p.m.

All and anything you wish to donate to a good cause. If you have Furniture, Kitchen Utensils, Books, Lawn Mowers, Lamps, Clothing, Boots, etc., etc., bring it to Lannin's Garage or call one of the following for pick up:

Phone:
G. A. Cumming, 8-2397
Gord Lannin, 8-2361
8-2184
Gary Price, 8-2850
James McMillan, 8-2765
Dwayne Munroe, 8-2521

Delbert Hummel, Auctioneer, Chesterville.
(Everything will be sold—No reserves)
31-3

SALES HELP WANTED, MALE —Wanted: Reliable man as dealer in Grenville County. Experience not necessary. A fine opportunity to step into old profitable business where Rawleigh Products have been sold for years. Big profits. Products furnished on credit. Write Rawleigh's, Dept. D-167-163, 4005 Richelieu, Montreal. 29-1

FOR SALE — Purebred bull, 19 mos., sire Lassie Leader, V.G., dam, G.P., 5 lacts. 53,064, 2,092, 3.95%, grand dam, 150,000. Also, 2,000 bales straw.—Apply Cecil Arbuthnot, Russell, Ont., Phone 605-5. 29-3

AUCTION SALE
of
LIVESTOCK AND IMPLEMENTS

The undersigned will offer for sale by Public Auction on the premises

Lot 4, Con. 1, Winchester Twp.
At Winchester Springs
Just West of Ralph Allison's
on
THURSDAY, APRIL 26, 1962
Starting at 1 p.m.

12 High Grade Holstein Milch Cows, 2 Springing; Massey 102 Junior Tractor, in good order; 4-furrow Tractor Disc Plow; 2-furrow Tractor Plow; 6' Grain Binder; Corn Binder; 13-disc Drill; 2 Sets Harrows; 2 Rubber-tired Wagons; Rake; Tractor Cultivator; 5 Tons Grain; 2 Mowing Machines; Wheel Barrow; Manure Spreader; 1953 Dodge 2-door Hardtop; Electric Clippers; 8 Milk Cans; Milk Wagon; Many Small Tools.

THE FARM—Consisting of 140 acres, will be offered for sale at same time and place, subject to a reserve bid.

TERMS OF SALE

Sums of $20 and under, CASH; over that amount 4 months credit on approved joint notes bearing interest at 5%.

GERALD RICE, Prop.
D. Tupper, Auctioneer, Chesterville. 30-2

Free "Records"

We will be pleased to send copies of the "Record" without charge to any village or district resident who has to spend time as a patient in hospital. Just let us know the name and estimated length of stay in hospital and we will see that your favourite newspaper arrives every Thursday with the morning mail. 15tf

COMING EVENTS

NOTICE

Next week being Holy Week, there will be no euchre in Colquhoun School until April 25. 29

P.T.A. BINGO

Keep May 5 open for P.T.A. bingo. 29-1

CORRECTION

Last week we were happy to print the announcement of the arrival of their chosen daughter to Fred and Joyce Kehoe (nee Moran) at Blind River. We misplaced a letter in the baby's name. She is Andrea Irene.—Ed.

FISH AND GAME ASSOCIATION

Chesterville Fish and Game Association executive members are asked to meet in the Theatre on Wednesday, April 18, at 8 p.m. Business: Arrangements for annual meeting.

John Maxwell, President. 29-1

HOLY WEEK SERVICES

Holy Week services Sunday, April 15, through Thursday, April 19, at 8 o'clock each night. Sunday, Knox Presbyterian Church, Winchester Springs; Monday, Williamsburg United Church, Williamsburg; Tuesday, St. Peter's Lutheran Church, Williamsburg; Wednesday, Dundela United Church, Dundela; Thursday, Williamsburg Christian Reformed Church. Officiating ministers: Rev E. Hawkes, Rev W. Adam, Rev A. Blackwell, Rev R. Brookson, Rev H. Van der Plaat. 29-1

CARD OF THANKS

I would like to say "Thank you" to my friends, relatives and neighbours who remembered me with cards, letters and visits while I was a patient in Ottawa Civic Hospital. Special thanks to Drs Barton, Armstrong and Carson, also the nursing staff, and the Rev H. S. Philpott.

Mrs Ernest Lajoie. 29

High School News

Final plans for the combined dance with Chesterville and Winchester are in full swing this week. Committees were set up at the Council meeting Wednesday. The decorating group went to the hall last Thursday to plan decorations. They will be put up this Thursday afternoon. Wednesday there was a combined meeting of the Student Councils of Winchester and Chesterville to pull in all the tag ends. This event sounds real big, Kids; come on out and have fun

The programs for the band and majorette spring concert were given out to the members last Wednesday at practice.

The year book is progressing slowly. Poems and short stories are slow in appearing. If any of you readers would send us a story of your school days we would be pleased to consider it for our year book. This is an extra special year book this year because it will be the last C.H.S. one

The teams soliciting advertising have done very well. The business people of Chesterville have been very generous.

Once again we have some residents in Mr Blondin's aquarium. This time it is a gold fish.

This week, the girls were given ability tests in dancing. The Seniors were marked on the first step of the Highland Fling and the Juniors on the Box Waltz. These tests make up part of their Easter Physical Education mark.

We are all sorry to hear of the death of Mr Graves' father-in-law.

CARD OF THANKS

I wish to thank my kind neighbours, relatives and friends for their visits, cards and treats while I was a patient in Memorial Hospital. Special thanks to Dr H. G. Barton and the hospital staff, also to Rev and Mrs A. Williamson.

Marguerite MacLean. 29

IN MEMORIAM

KENDRICK—In fond and loving memory of a dear father, Clifford H. Kendrick, who passed away April 12, 1961.

Please, God, forgive a silent tear,
A silent wish that father was here;
There are others, yes, I know,
But he was mine and I loved him so.
One year ago we had to part,
The one I loved with all my heart;
Only those who have lost know how I feel.
If I could speak with Father today,
Laugh with him in the same old way,
Hear his voice and see his smile,
Then life, indeed, would be more worthwhile.

Daughter Joan, son-in-law Alex.

CARD OF THANKS

I wish to extend my heartfelt thanks to my many friends for their acts of kindness, cheerful messages, flowers and fruit which I received while a patient in Ottawa Civic Hospital. These acts of thoughtfulness will long be remembered.

Howard L. Hough.

Old sale bill

Charlie Collingridge was doing a little remodelling out at his farm home the other day. While removing a thick coat of old wallpaper, he found a store sale poster stuck to the plaster.

Evidently a long time ago, a store known as Relyea's was in operation. It had to move and that was the reason for the sale.

Some of the bargains are remarkable: 300 pairs of shoes at 25 cents a pair; 200 pairs men's wool pants at 68 cents a pair; 200 pairs women's corsets at 24 cents a pair (how does one pair a corset?); 5 lbs. black tea for $1.

Daily newspapers are printed on newsprint paper.

ALBERT GALE AGENCIES LTD.
REAL ESTATE BROKERS
Morrisburg — Ont.

10 acres of good clay loam, 3-bedroom frame house, wired, 4-piece bathroom, close to schools and churches; barn 24'x24' with pressure system, steel roof; on hard-top road. Asking $6,500 complete.

* * * *

143 acres of good clay loam, level land, frame home, electricity, 2 wells, barns frame and steel; on paved road. Complete with stock and equipment. Asking $25,000.

* * * *

124 acres, solid brick house, 4 bedrooms, good level land, 3 wells, good barns and out-buildings, 2 silos, on hard-top road, Williamsburg. Asking $9,500; terms.

* * * *

150 acres of heavy loam, large frame house, 3 wells and spring on property, plus 30 head of Jerseys and all equipment; also, a gravel pit of 10 acres presently under contract.

* * * *

We have clients with good cash down payments requiring farms. Call and have one of our farm representatives visit you. GALE has 16 offices in Ontario.

MORRISBURG OFFICE
— Phone KI 3-2898 —
Write P.O. Box 397

Professional Directory

Clement Insurance Agency
Since 1893
GENERAL INSURANCE
Our knowledge and experience in Insurance enables us to give you a first class, prompt, efficient service.
JOHN CLEMENT
Chesterville — Ph.: HI 8-2598
3-4-62

LICENSED AUCTIONEER
Will handle all kinds Household or Farm Auctions. Reasonable rates. Call:
Gordon Ross
NEWINGTON
Phone 346-5548, Avonmore
Sept 62

Avonmore Poultry Yards
We Buy Live and Dressed Poultry
PHONE AVONMORE 346-5762
Stirling Lang, Prop.
Sept 62

FOR COMPLETE INSURANCE SERVICE
including Grenville Patron Mutual Insurance
Phone Collect
Howard E. Biccum
WINCHESTER
— Phone 311 and 287 —
Oct 62

A. WAHLROTH, O.D.
Optometrist
Permanently Located In The Thom Insurance Agency Office
Morrisburg Shopping Centre
Hours: Daily: 9 a.m. to 5 p.m.; Wed.: 9 a.m. to 1 p.m. Evenings by appointment.
Phone KIngsdale 3-2502
16tf

INVESTMENTS

Here is an opportunity to invest in Canada's future through Canadian Companies.

Savings and Investment Corp.
and
Savings and Investment Corp. Mutual Fund of Canada Ltd.

PETER WARKENTIN
Special Representative
R.R. 2, WILLIAMSBURG
No. 1, 62

Phone
JOHN BARRETT
Winchester 795-W3
for
Co-Op Auto Insurance
or
Chesterville Co-Op
8tf61

CASSIDY'S CUSTOM TAILORS
All Sorts of Suits and Coats
(Free Luxury Necktie)
and
CASSIDY'S BARBER SHOP

Harry Cassidy, Prop.
Howard St. — Chesterville
North-West of Nestlé Plant
7tf

Dr. S. H. Hutt, D.D.S.
CHESTERVILLE, ONT.
OVER BANK OF NOVA SCOTIA
DIAL HI 8-2318

CASS & CASS
LAW OFFICES
Chesterville Dial HI 8-2735
Bank of Nova Scotia Building
Winchester Phone 11

DELBERT HUMMEL
Licensed Auctioneer for all kinds of sales, at reasonable charge. Chesterville, RR1. 33

Rowe Funeral Service
Ambulance — Modern Equipment
Hospital Bed for Rent
Dial Chesterville HI 8-2152 day or night
W. B. ROWE
Funeral Director and Embalmer

R. G. Dodds, D.D.S., L.D.S.
Dentist
DIAL HI 8-2334
At Residence on Albert Street
CHESTERVILLE

LICENSED AUCTIONEER
Will handle all kinds of Farm or Household Auctions. Guaranteed results. Reasonable rates. Write or phone for dates at my expense.
Dwight Tupper
CHESTERVILLE, RR1

Moving & Hauling
We are completely equipped to look after your commercial hauling and all local and long distance moving.
Consult us for rates — our prices are reasonable.
H. A. GREER, Prop.
CHESTERVILLE — ONTARIO
1 Apr. 61

HAROLD D. POAPST
Insurance & Real Estate Broker
Representative
Grenville Insurance Co.
Automobile, Fire, Casualty, Etc.
Phone Us Collect
PH. 446 — WINCHESTER
49 - 31 Aug. 61