# The Morrisburg Leader

Authorized as Second Class Mail
Post Office Dept., Ottawa

$3.50 YEAR IN CANADA
$4.50 YEAR IN U.S.A.

VOLUME 106, NO. 33. MORRISBURG, ONT., FRIDAY, AUGUST 16th, 1968 SINGLE COPIES 10c





**The Central Canada Exhibition, Ottawa, is being held this year from August 23 to 31. One of the features at the Fair will be the Ontario Department of Agriculture and Food's exhibit "Ontario Agriculture Looks Ahead". Agribot, the Exhibit's talking mechanical man, tells a fascinating story of Agriculture in Ontario.**

**Over 3.000,000 people have already seen Agribot and this year another million are expected to meet him. His show is a serious look at the facts of agricultural production, and what they mean to us.**

**The Exhibit was so well received across the Province last year, that Agribot consented to show his audience once again what the future holds for Agriculture in Ontario.**

# Alert Officers Grab Two Robbery Suspects

What may have been a successful bank robbery came to an abrupt end in Morrisburg area last Saturday evening. Prov. Const. L. Heidinga, while on routine patrol on 401 highway, gave chase to a speeding car. After a lengthy persuit he called ahead to a cruiser driven by Prov. Const. Steve Fraser, who assisted in stopping the speeder. The presence of liquor in the vehicle and the producing of a phoney drivers licence aroused the suspicions of the officers leading to a thorough investigation. The result was that two Montreal men, Larry McClemens and Bernard Pion, were arrested and turned over to Metro Toronto Police Department, who charged them with armed robbery of an Imperial Bank of Commerce Bank in Horonto. Over $12,-000 was recovered from the vehicle and will be returned to the bank. But for the alertness of these two officers, the robbers may have simply been issued a traffic ticket and successfully completed their evil deed.

On the highways last week officers patrolled 11,310 miles of highway and secondary roads in a total of 751 duty hours. During this patrol 115 traffic charges were laid with 58 warnings being issued. Ten property damage and one personal injury accidents were reported and investigated. One person suffered minor injury.

Investigations into infractions of The Liquor Control Act of Ontario produced two charges under that Statute. Investigations were conducted in 36 other occurrences including 3 thefts and 6 disturbances.

A total of 10 hours was spent in the courts with 60 convictions being registered.

Something to think about — With 7 months gone by in 1968 the accident rate in Dundas County is down from last year. Remember —ACCIDENT is just a word until you have one, why not keep it that way.

# Williamsburg Couple Mark Twenty-fifth Anniversary

Mr. and Mrs. Raymond McIntosh of the Pioneer Hotel, Williamsburg were honored when more than 300 friends attended a surprise reception held August 7th onthe occasion of their 25th wedding anniversary.

Unknown to her parents, their teenage daughter Faye had made arrangements for the United Church Women to cater for the party prior to her departure three weeks earlier for a vacation in Britain. She returned home Tuesday, August 6th.

Mr. and Mrs. McIntosh met and were married in London England where Mr. McIntosh was stationed. He was a lieutenant in the first Canadian division of the 41st anti-tank regiment. Mrs. McIntosh, a native of Wales was a nursing sister.

In lieu of having a miniature bride and groom decorate the top top of the anniversary cake, Faye had arranged for the representation of a Canadian soldier and a red cross nurse.

In 1944, Mrs. McIntosh came to Williamsburg where she resided with Mr. McIntosh's parents until his arrival in Canada two years later. Faye is their only daughter.

The popular couple were recipients of flowers, gifts and messages of congratulation. Guests attended from Ottawa, Arnprior, Smiths Falls, Morrisburg, Chesterville and Winchester.

Mrs. McIntosh was especially happy to greet two medical friends from Wales and the president of the Ottawa Welsh Society.

# Honoured on 90th Birthday

On the occasion of her 90th birthday, Mrs. Jim Casselman, one of Morrisburg's most loved and respected native citizens, was honoured at a reception held Sunday August 11th at the home of Mrs. Hotson Meikle.

Mrs. Casselman the former Lillian McMartin, was born in the former McMartin home on William Street, Morrisburg. She attended Morrisburg and graduated from Morrisburg Collegiate Institute. She was the youngest and is the last surviving member of a family of six children.

In September 1905 she married James L. Casselman of Morrisburg who died several years ago. Mr. Casselman was proprietor of the local shoe store and was a man keenly interested in education. For 35 years he was chairman, first of the combined elementary and secondary school board and then that of the Collegiate Institute. Mrs. Casselman remarked that many former students had expressed regret that they had not followed her husband's advice to continue with their education.

The couple had no children. For some years Mrs. Casselman assisted her husband in the store. She has always been an active member of the Women's Institute and women's organizations of St. Paul's Lutheran Church, here.

Speaking of the St. Lawrence Power Project, she said, "When I was a child people talked about the Seaway. It was always a big issue at election time but I didn't think I would live to see it.

Mrs. Casselman found the adjustment difficult when, at 80 years of age, her spacious home was taken and she was forced to part with treasures of a lifetime and move into an apartment. She said, "There were many difficult and upsetting problems".

Today she is happy and comfortable in a roomy apartment on Augusta Street by Lake St. Lawrence. Her health is good, her faculties are sharp, she keeps abreast of the times and retains a wonderful sense of humour. When asked about her hobbies, she answered, "I am chiefly interested in people; I keep in touch with many and I love my friends".

## STOLEN MOTOR IS RECOVERED

A sharp ear and an alert mind were the ingredients responsible for the recent recovery of a stolen motor on Lake St. Lawrence.

Michael D. O'Malley, Morrisburg fisherman and D.V.A. pensioner discovered the loss of the motor from his boat at Steward's Creek when he started out for a day of berry picking. He said, "I went to the creek at eight in the morning all set with my thermos and lunch to enjoy the day on Ogdens Island when I found that the motor, which had been locked to the boat, had been sawed from the boat.

Some days later, while sitting disconsonately on the Morrisburg dock, Mike pricked up his ears when he heard the sound of his motor on a passing boat. Local OPP seized the motor and a check of the serial number proved it to be his.

The Waddington, N.Y., youth who was using the motor disclaimed any knowledge stating that he had borrowed it from a friend. He was charged with possession of stolen property and will appear in Morrisburg court following completion of a two month's term which he is serving at Canton jail.

The sad part of the story is that Mike will be without the use of his motor until some time after termination of the case — which may well be after freeze-up.

## Trophy Donated To Morrisburg Legion Band

Less than four years ago the Morrisburg Legion started a very worthwhile project which has become widely recognized throughout the district. On November 6th, the Morrisburg Legion Band shall celebrate its fourth anniversary.

On that date the Thomas E. Brown—Morrisburg Legion Band Proficiency Trophy shall be presented to the most worthy member. They shall receive a smaller trophy and a cash award and their names will be placed on the larger trophy in the cabinet at the Legion.

Tom Brown presented the trophy at a regular band practice recently to Mr. Gordon MacGregor, organizer of the band. Later a tape recording of the band was made and news that their next parade will be the Cardinal Labour Day Parade. The Band can be seen hard at work on Monday nights at the Legion.

## TO VISIT HOLLAND WAR GRAVES

A Morrisburg couple, Mr. and Mrs. W.W. Wilson, will be among the 148 Canadians who will visit Canadian war graves in Holand this fa.l.

The 13th Royal Canadian Legion pilgrimage leaves Dorval on September 8th. For nine days the Canadians will be guests of Dutch families and the Netherlands War Graves Committee which sponsors the pilgrimages.

Mr. and Mrs. Wilson will visit Bergen-Op-Zoom where his father, Trooper W.M. Wilson of the Fort Garry Horse Regiment, is buried. There are over 6,330 Canadians buried in Holland. While most of these are located in larger cemeteries such as Groesbeek (Nijmegen), Holten and Bergen-Op-Zoom. Canadians are buried in some 135 cemeteries in Holland and along the German border.

To date over 1,300 Canadians have made the pilgrimage. Most have gone to either Holten or Groesbeek cemeteries. But others have been accommodated on individual trips to smaller cemeteries.

The pilgrimages are organized by the Royal Canadian Legion and are financed by the Netherlands War Graves Committee. a private organization. This group subsidizes trans-Atlantic fares, provides meals and ground transportation in Holland.

# : Ball News :

Morrisburg Jets swamped Cardinal Shamrocks 18-1 Wednesday night in Cardinal, coming up with 11 runs in the 7th inning.

Katherine Casselman and Mickey Baker were the winning battery. Katherine allowed 1 run on 8 hits, 2 walks and struck out 6. Lorraine Patterson and Sharol Hall suffered the loss: Lorraine allowed 18 runs on 19 hits, 5 walks and 2 strike outs. Jets had 5 left on base, Shamrocks 6. Barbara Barclay hit a beautiful double in the 7th inning, sending in 3 runs.

Jets and the Shamrocks are battling for 4th position in league standings for the playoffs. Jets have 8 points and 3 games to go, Shamrocks 6 points and 2 games. Cornwall leads the League winning every game they've played so far.

Williamsburg Pioneers are currently tied with Cardinal for 1st place with their 5-4 edging of Brinston Wednesday night. Big Doug Casselman and Gord McMillan were the winning battery, allowing runs on 7 hits, 9 strike outs. Gerry Belanger suffered the loss with 4 runs on 4 hits, 6 walks and 10 strike outs. Clarence Warren and Danny McGinn were the losing catchers. In the bottom of the 7th, Brinston's Joe O'Brien hit a beautiful ball far into right field, but Dale Whitteker caught the ball before he collided with the center fielder, and they both fell in a heap. Dale quickly heaved the ball into home plate to catch Joe coming in to tie the game up (the umpire hadn't seen Dale catch the ball). Joe made out coming into the plate. Dale suffered an injury, but like a true ball player, he got rid of the ball before he collapsed.

Cardinal has 19 points with 2 games to go, Williamsburg 19 pts., 1 game, Brinston 15, 1 game; Ingle side 11, 1 game; South Mountain 8, 3 games.

August 17th will see many fine Ball teams of this area competing in the annual Williamsburg Softball Tournament.

All 16 teams entries are in to compete for the prize money of $410. and the Dow Trophy which has been won by Williamsburg Pioneers the previous 5 years

Teams competing this year are: Brinston Intermediates, Cardinal Ingleside, Brockville, Frankville, Brinston Seniors, Bob's Tavern, Gananoque, Shipman's, Wyman's, and Wajax of Ottawa, Smiths Falls Chesterville, Domville, Russell and Williamsburg.

All roads lead to Williamsburg on Saturday, August 17th.

# Henry Mattice, 38, Passes Suddenly

Funeral Services for John Henry Mattice of RR2, Williamsburg were conducted Wednesday, August 14 from Fairbairn Funeral Home, Morrisburg to Riverside Heights St. Johns Lutheran Church. 2 p.m. services were conducted by Rev. W. J. Goos of Williamsburg.

Mr. Mattice, who was in his 39th year died suddenly at his home. Sunday of a heart attack.

Born in Williamsburg Township, he was a son of Reuben Jacob Mattice and his wife Catherine May Froats. He received his education ut area schools and was employed as maintenance foreman of Brown's Foundry, Morrisburg.

He is survived by his wife the former Beatrice Froats of this area and by one daughter Tammy Elaine He also leaves four sisters: Mrs. Hubert Gordier (Helen) of Ottawa, Mrs. Angus McBain (Dorothy) of Lancaster; Miss Alice Mattice, Williamsburg Township, Mrs. J. R. Wright (Edith) of Toronto, as well as several nieces and nephews.

Mr. Mattice had been a resident of Williamsburg Township for the past nine years. He was a member of St. Johns Lutheran Church, Riverside.

Pall bearers were: Harry Street, Hector Brown, Peter Hans, Raymond Guindon, Clare Reddick, Floyd Crites.

Burial was in the Lutheran Cemetery, Riverside Heights.

## WE WILL PUBLISH EARLY NEXT WEEK!

**Next week's issue of The Morrisburg Leader will be published on Wednesday afternoon, instead of the usual Thursday, so that we can attend the marriage of No. 3 son, Terry, to Miss Jane Campbell at Meaford on the week end. The office will be closed Thursday, Friday and Saturday of next week. May we please have your news and/or advertising copy a day earlier than usual. Thank you.**



## MARRIED AT CHESTERVILLE

**Mr. and Mrs. William Clarence Coulthart (nee Carol Lenora Merkley) who were married on July 27th, at Trinity United Church, Chesterville —Photo by LaSalle.**

# THIS WEEK AND NEXT

by Ray Argyle



## The Pope and the pill

**The practical consequences of Pope Paul's encyclical disallowing the pill and other birth control devices, are already being felt.**

**Within the Roman Catholic church, it appears a majority of families, even in North America, are abiding by the Pope's decision. Surveys taken in the past have shown that slightly more than one-half of Catholic couples in North America have practised birth control of one form or another.**

**Some of these families, it is obvious, are now abandoning these practises. The result will be that probably less than one-half of Catholics in Canada will defy the Pope's judgement on this subject.**

Such couples will regard the matter of how many babies they are going to have as one of personal conscience, as indeed they have been urged to do so by many prominent Catholic theologians since the Pontiff delivered his encyclical, Of Human Life.

It is the reaction of nearly one-half of the Roman Catholic family that poses such serious consequences for the future of the Church of Rome.

There is no doubt that the Pope's ruling has created a crisis of the first order in the Church. It is being freely predicted by knowledgeable Catholic scholars that many will leave the Church rather than submit to what a substantial bloc regards as an unfair, outdated and impractical edict.

It is this threat, apparently, which accounts for the seemingly mild approach taken by the Church in backing up the Pope's ruling. The Pope himself has explained the anguish which the decision caused him, and that he understands even if he cannot accept the opposition to it.

Had the Pope called on the Church to enforce the encyclical as firmly as it enforces dogma , the results would of course have been much different. But as the encyclical does not come "ex-cathedra" (from the throne) as an infallible theological edict, the way is left open for Catholics to disregard it and yet remain within the Church.

If they are assisted in this course by sufficient bishops and priests, as seems likely, then the Church will be spared the kind of upheaval which otherwise might have produced a schism without parallel since the Protestant reformation.

For while the ban on birth control is now a law of the Church, it is not one for which Catholics will be excommunicated for breaking.

It can be assumed that the anguish felt by many Catholic couples over this matter is no less than the anguish of which the Pope spoke in respect to reaching his decision.

There is not space here to discuss the theological and ethical aspects of the birth control decision .

The first practical consequence, as mentioned above, is to drive nearly one-half of all Catholic families in Canada into wilful disobedience of the dictates of their Church.

The second practical consequence, and much more far reaching, is the influence the Church will have on slowing the development of birth control programs in the over-populated and under-developed nations of the world.

By issuing the call to secular governments to refrain from birth control programs, Pope Paul took the issue out of the fabric of Church policy and thrust it into the arena of world political issues.

**By one of these curious ironies of history, Pope Paul this month is visiting Latin America, a continent almost 100 percent Catholic. It is also a continent of grinding poverty, with the world's highest birth rate, where most countries are gripped in social structures which are open invitations to Communist revolution. In seven years, the population there has grown from 210 to 260 million and, by the end of the century, will pass 600 million at the present rate.**

If the Church is able to sway governments into delaying birth control education, it runs the risk of being held accountable at some future date for the effects of over-population on all of humanity.

Toronto Telegram News Service

---

**During Canada's postal strike, copies of The Leader will continue to be mailed as usual. All local ones will be delivered. Others will be delivered when the strike is over.**

---

## ATTENTION BUSY PEOPLE!

(After all, who else has time for voluntary and charitable work?)

We need you to help the "Seaway District Community Services" open its Second-Hand Store in Morrisburg.

Would you like to help us sort, price, sell, mend or press our merchandise?

If you are interested, please call us at 535-2693.

---

**THIS SUMMER BE WATER WISE!**

---

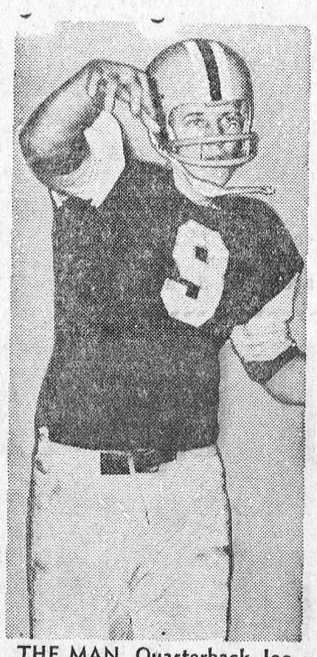

THE MAN. Quarterback Joe Zuger of the Hamilton Tiger-Cats will likely hold the key to Hamilton's bid for a repeat performance of last year. Zuger led the Cats to a Grey Cup victory last season with his accurate passing and timely running.—TNS Photo


**RADIO - TELEVISION SALES & SERVICE**

- COLOUR TV — STEREO — HI-FI
- RADIOS AND APPLIANCES
- RECORDS AND MUSICAL INSTRUMENTS

*GUITAR LESSONS AVAILABLE*

— — CALL — —

**STYLES & McINTOSH TV**

IROQUOIS PHONE 652-4397

**Closed Monday** **Open Tues to Sat. and Friday Night**

---

**FOR QUALITY PRINTING**

**PHONE 543-2987**


---

Fisher's OUTDOOR TOPICS

by RED FISHER

MERCURY FISHING CONSULTANT

### DOG DAYS FISHING

Where are you going to fish when the summer sun turns the water so hot you can practically pour yourself a cup of tea straight out of your favorite fishing hole?



FISHER

If you're a deep-lake man, you lower your minnow or crawdad right down on the bottom where it's cool and agreeable to aquatic inhabitants. You'll catch fish. But, what can you do when your regular waters are comparatively shallow and tepid all through?

The fishing experts at Mercury outboards has come up with a tested and proven solution that works most of the time.

Even shallow waters have their cool spots, and that's exactly what game fish seek. They're usually easy to spot: big floating "fields" of duck worts or lily pads. Under this protective shade, the water is cool and clear.

Cast your favorite spoon and pork combination beyond projecting stumps and drag across the top of the aquatic growth. Don't retrieve too fast, but be ready for an explosion when a fish sees what he thinks is a tasty frog scooting across the top of his lair.

Work over every patch of duck wort and lily pads methodically, placing each cast about three feet to the side of the previous one, until you've thoroughly plowed up the green carpet. This'll produce more thrills and fish than any other technique during hot weather.

So, plug "shady fields" where the water's cool and the fishing's hot.

---



COLD CAVE. An awe-inspiring cathedral-like ice cavern is located under one of 26 large glaciers in a park at Mt. Ranier, Washington. This natural phenomenon is actually a steam cave. These steam caves in the mountain are living proof that volcanic fires still smoulder down in the depths.—TNS Photo



A CHILD'S WORLD IS SIMPLE AND FULL OF FUN—TNS Photo

---



AIR OF UNSETTLEMENT. The second half of the year for Canada's airline industry appears to be one of unsettlement. Many policy decisions have been hanging fire until a new Air Canada president is named. A threatened strike at Air Canada and disputes between regional carriers and main-line carriers regarding limited competition is also casting question marks in the industry. — TNS Photo

---



THEIR CHOICE—Although Pope Paul's encyclical has disallowed the pill and other birth control devices within the Roman Catholic Church many Catholic families across Canada feel the decision of a family should be left to them. It is predicted that many people will leave the Catholic Church rather than submit to the Pope's edict. —TNS Photo

---

# THE SPORTS BEAT

By Glen May



## Six don't rate

When you assess Canadian Football League teams the first notation you should make is just how prolific is the quarterback and how strong is the Canadian talent. Using this formula it is relatively simple to judge the nine CFL clubs.

**In fact, there are only three teams in Canada which would receive high marks for their talent at quarterback and homebred strength: Calgary Stampeders, Ottawa Rough Riders and Hamilton Tiger-Cats.**

The red and white clad Stamps have the finest aerial circus in the land, when quarterback Peter Liske is throwing and flanker Terry Evanshen is catching. This dangerous duo will win more games themselves than the entire Winnipeg Blue Bomber team.

Last year this combination rewrote the CFL record book, and don't bet against them doing it again this season.

Liske proved last term that he was the finest quarterback in Canadian football, and until he is dethroned, you must give him your vote as Number One. Evanshen was the country's top homebrew in 1967. You can't discount his repeating last year's scintillating performance.

Calgary's Canadian contingent is excellent, especially with the additions of pass-catching Bob McCarthy and halfback Gary Crammer.

Saskatchewan Roughriders have Ron Lancaster at quarterback and not much else, except that intangible element which is synonomous with winners — pride.

The loss of Jack Abendschan, Garner Ekstran, Hugh Campbell and Ed Buchanan appears to be too great for the 'Riders to overcome. Abendschan was the best field goal kicker in the CFL.

Second best in the West is Saskatchewan.

Back East the Ottawa Rough Riders should (repeat) should wear all the laurels, if (repeat if)" the internal turmoil is squashed by general manager Red O'Quinn. Salary disputes and personnel differences could again wreck Ottawa's chances of a Grey Cup berth.

At quarterback, Russ Jackson is second only to Liske. Jackson is also runnerup to Evanshen as the outstanding Canadian. Jackson is the finest running quarterback in the country, and on given days, he can challenge Liske as the top tosser.

Ottawa has exceptional Canadian strength in Ronnie Stewart, Rick Black, Whit Tucker and Billy Cooper.

In Steel City, lair of the defending Grey Cup champion Tiger-Cats, an aura of mystery prevails. This team could go undefeated, or it could nosedive into last place.

Quarterback Joe Zuger has been robot-like efficient in past years, but now with a green light at his disposal, nobody seems to know just what to expect. In the past Zuger has been told what to do and when. Now it's up to him.

New coach Joe Restic plans to put more offense into the Tigers this year, but unless Zuger arrives quickly, look for Hamilton to be the same gang of defensive thugs as in years gone by.

Hamilton undoubtedly has the finest Canadian roster of any team. With players such as John Barrow, Angelo Mosca, Ellison Kelly, Tommy Joe Coffey, Tommy Grant, Barrie Hansen, et al, the 'Cats are a formidable crew.

**Perhaps another pressing problem in Hamilton is that many of these tried and true Canucks are over 30 years of age and have lost that extra step which is often needed.**

With Ottawa and Hamilton in the same grouping a two-game playoff could leave the survivor battered and an easy victim for the Grey Cup bound Calgary Stampeders .

At least this is the way this scribe is calling it for November 30.

Toronto Telegram News Service

## ...NTHIA




## SMALL WORLD




## OUR TOWN

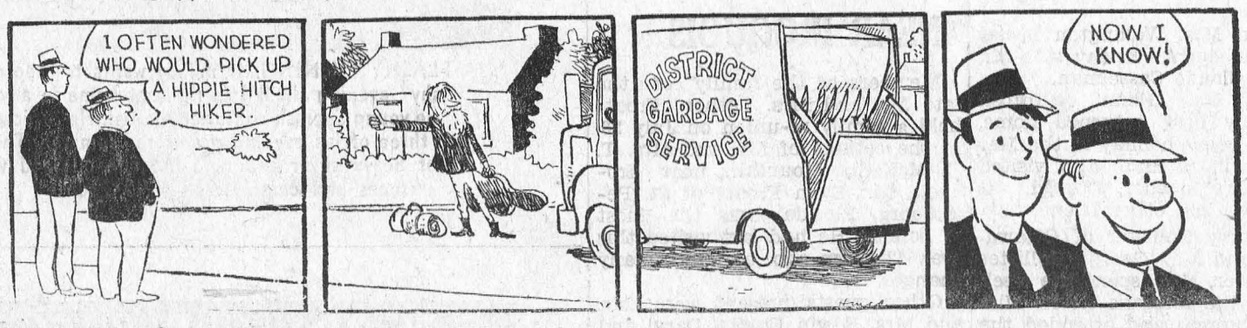



DOMINION has all the fixin's for...

SUMMER Swingin' Sandwich

DOMINION

Summertime 'n sandwiches. Go together don't they? Add kids! Kids and sandwiches have been going together since almost always. And wise moms know where to get all the fixin's for real swingin' summer sandwiches . . . at Dominion, of course! Stock up now and "Loaf" through the rest of the summer.

IT'S MAINLY BECAUSE OF THE MEAT!

GOVERNMENT-INSPECTED RED BRAND STEER BEEF—

*CHOICE BLADE*

**ROAST** LB **55¢**

*IDEAL FOR B.B.Q. — TASTY BLADE*

**STEAKS** LB **59¢**

TENDER, TASTY
**SHORT RIB ROAST**
POUND -- 55c

EASY TO CARVE
**CROSS RIB ROAST**
POUND -- 59c

SWIFT'S RINDLESS
**BREAKFAST BACON**
1-LB. PKG. 69c

ONLY AT DOMINION
**DOMINO WIENERS**
1-LB. PKG. 55c

SUN BRITE
*PARCHMENT WRAP*
**MARGARINE**
5 Lbs. - $1.00

HAFNIA
*TASTY*
**Luncheon Meat**
12-oz. tin - 39c

| | | |
|---|---|---|
| Campbell's TOMATO SOUP | 10-Oz. Tins | 8/99c |
| Carnation EVAP. MILK | 16-Oz. Tins | 4/69c |
| Niblets Fancy KERNEL CORN | 12-Oz. Tins | 2/43c |
| Gerber's or Heinz BABY FOOD | 4¾-Oz. Jars | 7/93c |
| 24c Off! Javex LIQUID BLEACH | 128-Oz. Jug | 73c |
| Maxwell House INSTANT COFFEE | 6-Oz. Jar | $1.29 |

RICHMELLO
**ANGEL CAKE**
16-oz. size - 49c

DOMINO
**GINGER ALE**
30-OZ. BTLS. 8/$1 PLUS DEP.

RICHMELLO 16-OZ. JAR
**CHEESE SPREAD - - 59c**

RICHMELLO 8-OZ. PKGS.
**CHEESE SLICES - - 3/$1**

*GARDEN-FRESH PRODUCE —*

CANADIAN-GROWN NO. 1 YOUNG DOZ.
**CORN ON THE COB - 39¢**

CALIFORNIA NO. 1 GRADE, SIZE 135s QT. BSKT.
**BARTLETT PEARS - 49¢**

CANADIAN-GROWN NO. 1 CRISP SIZE 30s
**PASCAL CELERY 2/29¢**

ONTARIO-GROWN, CRISP, SWEET
**GREEN PEPPERS 3/29¢**

STORE HOURS: Mon. 9-6; Tues. 9-6; Wed. 9-6; Thurs. 9-6; Fri. 8:30-9; Sat. 8:30-6

—VALUES EFFECTIVE TILL CLOSING— SATURDAY, AUG. 17th, 1968 — 6:00 P.M.

SHOP WITH CONFIDENCE! All meat and meat products sold at Dominion, whether Fresh, Frozen, or Processed are GOVERNMENT-INSPECTED!

DOMINION

DOMINION STORES LIMITED


# BELL LINES



by Larry Holtby, your telephone manager

Look what an important month August has been. Columbus sailed from Spain in August 1492. Talking motion pictures were shown for the first time in New York City in August 1926. The first message by Atlantic cable was sent in August 1858. World War I began in August 1914. World War II ended in August 1945. The Red Cross was established at Geneva, Switzerland in August 1864. The world's first Long Distance telephone call was made on August 10, 1876 between Brantford and Paris, Ontario.

× ×

August 18th this year sees the introduction of Econo-Pak service which offers a package of Long Distance calling to individual line residence customers. This new service provides 60 minutes of Long Distance calls a month from your telephone to any number of points that you might wish to call within your home province provided that they are served by Bell Canada dial telephones. Charge for the total 60 minutes is only $10. All calls will be timed on a per minute basis. Econo-Pak rates are available between 12 noon and 8 p.m. any day in the week. For full details, just call your Business Office at Cornwall.

× ×

My "spies" are at work again and word they are sending back from visits to Man and His World in Montreal glow with enthusiasm. It's Expo without the jostling crowds but all the sparkle and world-in-miniature interest of last year. Two of the more eye-catching buildings have changed character inside this year. The former British Pavilion, now topped by a gigantic flag of Montreal, features the Music Belfry and has become a meeting-place for music-lovers. The other section of the building has become Cars of Yesteryear, where exhibits pay tribute to the pioneers of the automobile. The 20-storey geodesic bubble which last year housed the American exhibit, has been transformed into a fascinating aviary and garden area — really, an exotic indoor park. Some 800 birds of 150 different species are housed in enormous cages. In fact, in one section, visitors walk into a tropical garden to be greeted by flamingoes, peacocks, toucan birds with their huge beaks, and dozens of other brillinatly colored birds from tropical lands.

Several new exhibits are fascinating visitors this year. The Humor Pavilion gives a fun-filled look at the lighter side of life: Dolls representing people from the five continents and the way they dress provide a lesson in history and is a veritable museum of man in the Mirror of Man Pavilion. The Telephone Pavilion now has two sections. Canada 67 brings back the thrilling Walt Disney Circle-Vision 360 film. The other section of the building is now Montreal 326 and recalls the 326th anniversary of the City of Montreal.

Poland and Ireland are two new participants in Man and His World. And for those who wish to relive Expo 67 there is a memorial pavilion where the great moments are remembered. A collection of lags of participating countries, costumes worn by the hostesses of the various national pavilions, slides, photos, reports and newspaper clippings are all there. Again this year, Man and His World seems to be the place to visit for a comfortable, quick voyage around the world.

× ×

*Jim Holtby*



Walter Safety says, "Avoid playing with air-inflated toys and inner tubes in the water. Keep them on the beach where they belong."

# SOIL AND LAND USE DEMONSTRATIONS . .

The Dundas Soil and Land Use Committee will support in 1968, Shallow Open-Ditch demonstrations to improve the removal of ecess surface water from crop land. The Committee will pay approved applicants 50% of construction cost to a maximum of $50.00 per farmer.

The Committee, as a second project, have available on a daily rental basis, a pull-type farm grader suitable for maintaining shallow ditches, etc.

Interested farmers should reply to the Ontario Department of Agriculture and Food, Winchester, Ontario, or the Committee Chairman, by August 15, 1968.

**DUNDAS SOIL AND LAND USE COMMITTEE**

GEORGE SUFFEL, CHAIRMAN

W. D. KEYS, SECRETARY


**WILLIE CASSELMAN**

**—PLUMBING—**

MORRISBURG PHONE 543-2307

# Local and General

BELIEVE IT OR NOT DEPT. -- On August 8th, Tom Barnhart, digging potatoes in his garden at Mariatown, uncovered a hill which contained no fewer than 82 spuds, 42 of which were of eating size. Mr. Barnhart had never before seen such prolific - growing potatoes, he informed us. He also said the seed was obtained at Brinston's Allied Market.

Miss Elaine Laurin of Brockville is spending a holiday with her parents, Mr. and Mrs. A. Laurin.

Mr. and Mrs. Arthur Gogo, of Roxboro, Que., spent the week end with Mr. and Mrs. T. W. Bouchard and family.

Misses Barbara Barclay and Joan Gurnhill left on Monday for a motor trip to the east coast.

Miss Susan Rice is spending some time with relatives in Spencerville.

Mrs. Gary Allen and daughter of Toronto, spent some time with her brother, Mr. Lee Ouderkirk.

BORN—At Winchester Memorial Hospital, on Wednesday, August 7, to Mr. and Mrs. Ronald Casselman of Williamsburg, a daughter.

BORN—At Winchester Memorial Hospital, on Friday, August 9, to Mr. and Mrs. Anthony Byvelds, of Williamsburg, R.R. 3, a son.

BORN—At Winchester Memorial Hospital, on Sunday, August 11, to Mr. and Mrs. Raymond Baker, of Morrisburg, a son.

BORN—At Winchester Memorial Hospital, on Sunday. August 11, to Mr. and Mrs. Leland VanAllen, of Morrisburg, a son.

Guests at the home of Mr. and Mrs. A. Laurin on the week end were: Mr. and Mrs. John Laurin and Kevin of Toronto, Mr. and Mrs. Robert Barclay of Dundas, Mr. and Mrs. Paul Laurin and daughter Janet of Ottawa.

Mr. and Mrs. Leo Monette and family, of Pointe Claire, Que. spent some time renewing acquaintances in Morrisburg on Saturday.

In the herd of Melville G. Foster, North Gower, Ont., the Jersey cow, Melvista Acres Royal Patsy, 324409 -V.G., has just been issued a Ton of Gold Certificate. In 1461 days, she produced 2,017 lbs. of fat. To qualify for this award, a cow must produce at least 2,000 lbs. fat in 4 consecutive years.

Mr. Augustus Whitteker of Williamsburg celebrated his 80th birth day on Friday, August 9th. Mrs. Whitteker is a patient in the Winchester Memorial Hospital.

Friends at Morrisburg learned with regret of the death of Mrs. Clara Anne Brown of New Westminster. She was 86 years of age and is survived by her husband, Orrin Brown, a native of Osnabruck. She also leaves a daughter, Mrs. C. Hughes, of Mission City, B. C., and two grandsons. Funeral services were conducted August 2 at New Westminster. Mr. and Mrs. Brown were well known in this area because of visits with his sisters, Mrs. Roy Schell and Mrs. Fred Wells, of Morrisburg. A brother, John Brown, resides at Collins Bay Ont.

Mr. and Mrs. Romeo Cayer have returned from a vacation at Sault Ste. Marie and Toronto, where they visited their daughter, Miss Elise Cayer, Reg. N.

Cedar Lodge Silver Dawn 2-279-901 - Supreme Excellent, a Jersey cow bred by P.O. Berkley, Morrisburg, Ont., and owned by Martin Schneckenburger, Morrisburg, Ont. has just been issued a Lifetime Production Certificate. In 10 lactations, she produced 86 880 lbs. of milk, 4,808 lbs. fat. She is a daughter of the Senior Superior Sire. Avondal T Bas Silver King.

Mrs. Winnifred Magargle and Mrs. June Maxwell of North Tonawanda, N.Y., were recent guests of Mrs. W. J. Chaley, Maude St.

Mr. and Mrs. Carl Hall and Miss Dianne Minnin of Newmarket, Ont. were recent guests of Mr. and Mrs. Archie Murphy.

The Canada Post Office has announced that the 21st August has been fixed as the date of issue of the postage stamp commemorating the 150th anniversary of the birth of George Brown, one of the Fathers of Confederation. The date originally set as August 7th, was deferred due to the interruption of postal service.

Mr. and Mrs. Archie Murphy have returned from a holiday at Renfrew and Pakenham.

Mr. Merne Baker spent last week visiting in Gananoque, Newcastle and Toronto.

Miss Bev. Steinburg was a guest at the home of her grandmother in Williamsburg for a week.

Mr. and Mrs. Milton Castleman had dinner on Friday at the home of Mr. and Mrs. Gerald Burt, Cornwall.

BORN—At Winchester Memorial Hospital, on Friday, August 9th, to Mr. and Mrs. Gordon Fairbairn of Morrisburg, a daughter, Sheri Lynn.

Recent guests of Mrs. Dan Burton, High St., were: Mrs. David Korie, York Mills, Ont., Miss Adele Peterson, Toronto, Ont., Mr. and Mrs. K. G. Pitts, Belleville, Ont., Mr. and Mrs. Gary Murphy and family, Napanee, Ont., Mr. and Mrs. Bill English and family, Ormstown, Mr. and Mrs. Charles Pitts, Williamsburg, Mrs. Doug Reynolds, Iroquois, Mrs. Uncal Wickwire and daughter Wendy, Brinston, Mr. and Mrs. Harold Kinnie. Watertown, N.Y., Miss Myrtle Lapierre, town.

**ENGAGEMENT**

Mr. and Mrs. Richard John Gratton of Kenora, Ont., are pleased to announce the engagement of their daughter, Diane Elizabeth, to Mr. Brian Arthur Edwards, son of Mr. and Mrs. Marshall Edwards of Morrisburg, Ontario. The marriage will take place on August 30th at 7:00 p.m. in St. James Anglican Church.

# FROM OUR Correspondents

## WILLIAMSBURG

Many friends will regret to learn that Mr. D. Hugh Thompson is a patient in Winchester Memorial Hospital.

On Wednesday, August 7th. Raymond and Sally McIntosh were entertained by their daughter, Faye, on the occasion of their twenty-fifth wedding anniversary with an "at-home" at the Pioneer Hotel. The ladies of Williamsburg United Church catered under the supervision of Mrs. Wilbur Garlough. A delicous lunch was served. Ladies pouring tea were: Mrs. Rae Simzer, Mrs. Parker Locke, Mrs. Johnny Whitteker, and Mrs. Don Kyle. Approximately three hundred friends dropped in to wish the couple the best. Mrs. Maefred Merkley entertained at the piano. A nice evening was enjoyed by all.

Mrs. Bob Prouse of Toronto spent the week end with her mother, Mrs. M. W. Locke.

Mr. Bernice McIntosh is a patient in Winchester Memorial Hospital. All hope for a speedy recovery.

Mr. and Mrs. Wellington Seeley of Prescott, spent Monday with Mr. and Mrs. Claude Casselman.

Mr. and Mrs. Glenn McIntosh and family have returned home, after a 2-weeks holiday in the Maritime Provinces and also visited the former's brother, Donald, at Truro, N.S., and other friends.

Mrs. Harry Hollister of Ottawa, and Mr. and Mrs. George Hollister of Rochester, N.Y., spent the week end with the former's sister, Miss Minnie Pharaoh and attended the Hollister-Woods wedding at Newington United Church on Saturday.

Dr. and Mrs. John McGowan, Peggy and Geoffrey of Winnipeg, had dinner on Sunday with the McGowans and Kehoes, and Miss Jane McGowan and twin brothers returned home with them after spending a few days here.

Last week guests and callers at the home of Bismark Barkley were Mr. and Mrs. Raymond Smyth of Scarboro, Ont., Mrs. A. A. McMillan, Mr. and Mrs. Sam Brown and Mr. and Mrs. Alex Brown of Spencerville, Ont., Mrs. Don Morrow, Paul, Carolee and Angela of Winchester, (Paul remained for a few days with his grandparents), and Mr. Sheldon Ball of Chesterville.

Mr. and Mrs. Edwin Barkley of Kingston were overnight guests on Saturday and were accompanied on a motor trip through the U.S.A., by way of Lake Placid, White Face Mountain and Schenectady, N.Y., and spent a few days with relatives.

Miss Alice McMillan spent last week end with Mr. and Mrs. Ernie Fling.

## PETERS-DUKELOW REUNION IS HELD AT JOHNSTOWN PARK

The 19th annual Peters-Dukelow reunion was held at Grenville Park Johnstown Sunday, August 4th. 1968. Around 60 attended coming from East Brookfield, Mass., Toronto, Ottawa, Vernon, Ashton, Smiths Falls, Prescott, Brinston, Winchester Springs, Spencerville and Pittston.

At noon all partook of a very delicious dinner after which Charles Poland led in a singsong of Sacred hymns. Mrs. Andrew Lawrence President, then conducted the business period. Minutes of the last reunion were read by Mrs. Roy Holmes and approved. Mrs. Ernest Dukelow reported 5 births, 2 marriages and 7 deaths during the year. Harlow Dukelow gave the treasurer's report.

It was decided to hold the reunion at the same place next year.

The Secretary was to send Get Well cards to the ill. Mervyn Peters was in charge of the Memorial Service. Mrs. Harold Simpson read a poem "The Reunion".

Officers for 1969 are, Past Pres., Mr. and Mrs. Andrew Lawrence, Pres., Mr. and Mrs. Carl Dukelow, Vice-Pres. Mr. and Mrs. Mervyn Eastman, Sec. Mrs. Roy Holmes, Treas., Harlow Dukelow, Reporter of Birth, Marriages and Deaths, Mrs. Ernest Dukelow.

Later on in the afternoon, Ice-Cream and cake were served bringing an enjoyable reunion to a close

## NEWLYWEDS ARE HONOURED

The Pittston community held a social evening recently at the home of Mr. and Mrs. Robert Sloan in honour of Mr. and Mrs. Donald Sloan's recent marriage.

Delbert Bass was chairman for the program of musical selections and readings. Mrs. Willis Montgomery read the address and presented the honoured guests with a Pole Lamp and Mirror from the community. Gifts from relatives were presented by Misses Janice Sloan and Linda Burchell.

Donald on behalf of his wife and himself expressed thanks for the lovely gifts and invited all to visit them in their home at Prescott.

All sang "For They are Jolly Good Fellows". Lunch was then served ending an enjoyable evening.

## FROATS FAMILY REUNION IS HELD NEAR IROQUOIS

Members of the family of the late Mr. and Mrs. Luther Froats held a family re-union on July 28, at the cottage of Mr. and Mrs. T. H. McNeill, Mountain, near Iroquois. Mr. Evan Froats of St. Petersburg, Florida, was the guest of honour. He had last visited this area 42 years ago, and saw many changes.

Other guests present were: Mr. and Mrs. Edwin Froats, Daryl and Wayne of Ingleside; Mr. and Mrs. Genzmer Froats of St. Eugene, P. Q.; Mr. and Mrs. Ronald Hess, of Cornwall; Mr. and Mrs. Glenn Froats and family of Ingleside; Mrs. Amy Deeks, of Brockville; Mrs. Colborne Hess of Trenton; Mrs. Frank Mullins and Darren of Williamsburg; Mr. and Mrs. Jim Neish of Morrisburg and Mr. and Mrs. Ed. Lefebvre of Long Sault.

## S.MV. SIGNS WILL BE REQUIRED BY LAW SEPT. FIRST

The orange and red triangular Slow Moving Vehicle sign will be required by law on September 1st, 1968, on Ontario's farm vehicles travelling on public roads. Why do we need this additional sign on the highways that sometimes appear to be overcrowded already with signs?

Well, in 1967, Ontario's farmers were involved in 246 car-tractor accidents. These are 246 reasons why this Slow Moving Vehicle sign is necessary. Add to this the 10 fatalities, 140 injuries and over $250,000 loss in property damage and the need for this special sign is quite apparent.

As a motorist, learn to recognize this orange and red triangle as a warning of a slow vehicle. This will give you time to stop and prevent you from becoming a statistic.



A FLASHY EVENING. If m'lady wants to step out for a "flashy" evening she'll feel right at home in any creation by the young Spanish couturier Marbel. He is pictured here with three of his evening gowns for summer. The dresses are of heavy silver and gold brocade adorned with precious stones and embroidery.—TNS Photo

## CROSSWORD PUZZLE

**ACROSS**

1-Flap
4-Facial expression
9-In what manner
12-A state (abbr.)
13-More crippled
14-Exist
15-Individual
17-Hit lightly
19-The ones here
21-Weaken
22-Genus of maples
24-Cloth measure
26-Bird's home
29-Fragment
31-Cut
33-Born
34-Exclamation
35-Emerge victorious
37-Dullard
39-Indefinite article
40-Worm
42-Scold
44-Floats
46-Places
48-Spread for drying
50-Carton
51-Ventilate
53-Liquefies
55-Cried like kitten
58-Defeated
61-Superlative ending
62-Water wheel
64-Be mistaken
65-Footlike part
66-Molars
67-Beam

**DOWN**

1-Spigot
2-Beverage
3-Trade
4-Plumlike fruit
Parsonage
Prefix: not
Allow
8-Periods of time
9-Occur
10-Native metal
11-Marry
16-Termagant
18-Shallow vessel
20-Shade tree
22-Residue
23-Pursue
25-Game at cards
27-Chairs
28-Taut
30-Noise
32-Armed conflict
35-Man's nickname
38-Data
41-Begins
43-Precious stone
45-Swifter
47-Title of respect
49-Charge account of
52-Lease
54-Girl's name
55-Vigor (colloq.)
56-Employ
57-Female deer
59-Period of time
60-Arid
63-Note of scale



SOLUTION

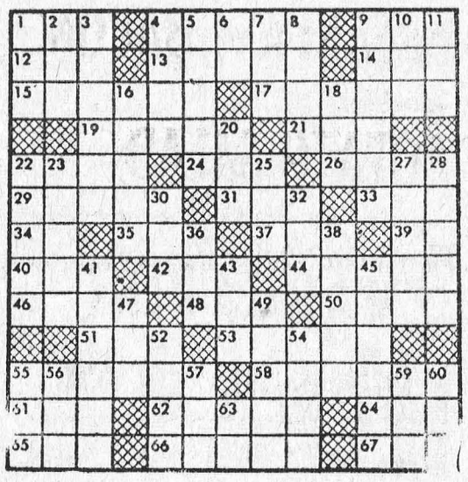

# Compare Methods of Curing Tobacco Crop

A comparison of bulk curing and conventional curing of tobacco has been made by a culture specialist, E. K. Walker, at CDA's Research Station here.

In bulk curing the leaves are packed tightly together and held by spikes, then cured with high volume forced air. In conventional curing the leaves are looped or stitched on laths. The bulk method, he says, requires much less space and labor.

Mr. Walker estimates that after making allowances for greater hydro power requirements of the bulk method and the saving in laths and stitching machine not required in the bulk method, costs would be $2,000 more than for conventional curing at installation. This $2,000 could be recovered by savings in labor alone within seven years.

For this reason he recommends the bulk method to growers who are planning a new curing installation.

However, if the grower already has conventional curing equipment in good condition he would have to sell it for a good price to justify the conversion economically.

Operation costs vary more with type of fuel than with curing method, says Mr. Walker. Hydro costs are greater and fuel consumption generally less with bulk than with conventional curing. There is little difference in operation costs between bulk and conventional systems using the same fuel.

Unless bulk kilns are tightly constructed it is impossible to maintain high enough moisture levels in the kiln. Tigh construction is advantageous for curing, as the temperature may be advanced directly to the optimum range (95 to 105 degrees F.) and maintained there until completion of yellowing without causing green fixation. Temperature and relative humidity throughout the kiln are more uniform, and leaf drying is more rapid with bulk than with conventional systems, provided that the tobacco is loaded uniformly in the bulk racks. When it is not uniform air will tend to channel rather than flow evenly among the leaves as air volume is increased.

Bulk-cured tobacco is at least equivalent in quality to that cured in the conventional manner. Usually, bulk-cured tobacco is brighter with less green. Since in bulk systems, the curing procedure can be programmed, very little time is required for curing management.

Bulk-cured tobacco usually requires artificial conditioning, either by steam, water spray or a himidifier injected in the inlet duct and circulated by the fan. Less moisture is required for artificial conditioning in bulk than in conventional curing, because of tighter construction. Conditioning is more uniform with forced air and there is less danger of over-conditioning.

Bulk kilns are easily unloaded. All racks can be reached from floor level and removal of one rack is equivalent to removal of 8 to 10 laths.

Bulk-cured tobacco may be stored in various ways. The simplest method is to tie the leaves from each rack together, pile them in the packbarn and cover them with plastic o prevent drying out. An air-conditioned packbarn is ideal for storage. The leaves may be sorted and baled right after curing if labor is available.


**THE GLENDALE EGG AND POULTRY CO.**

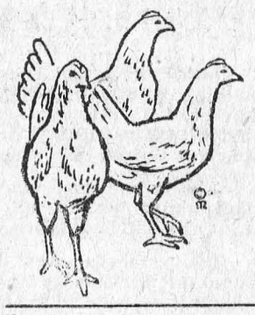

*WE ARE NOW OPEN*
*IN MORRISBURG, WITH*
**BAR-B-Q CHICKENS AND**
*F-R-E-S-H*
**REFRIGERATED EGGS**
"DIRECT FROM US TO YOU"

NEXT TO THE WASHETERIA
*—OPEN SUNDAYS AT 12 O'CLOCK NOON—*

**FRANK'S FEED BAG**
SHUR-GAIN
WEEKLY FEED TIPS
ROONEY FEEDS
Feed - Seed
Hardware - Fertilizer
DIAL DIRECT
Iroquois 652-4382

**Our SurGain 14 per cent pasture dairy ration will keep your cows in perfect condition on pasture.**

Our 18 per cent SurGain medicated pig starter will give those little pigs a good boost.

**16 per cent SurGain nursing Sow Ration will give you heavier pigs at weaning time.**

**French Buffet.**

Monday, Wednesday & Thursday Nights
in Rideau's glass-enclosed
air-conditioned dining lounge!

Come early and enjoy a leisurely dinner, and see 10 thrilling harness races. **Post time 7:45 p.m.**



**RIDEAU CARLETON RACEWAY**
Bank St (Hwy 31) South to Albion Rd
Children under 16 not admitted Call **822-2211** for dinner reservations

**Please come to the RED CROSS BLOOD CLINIC**

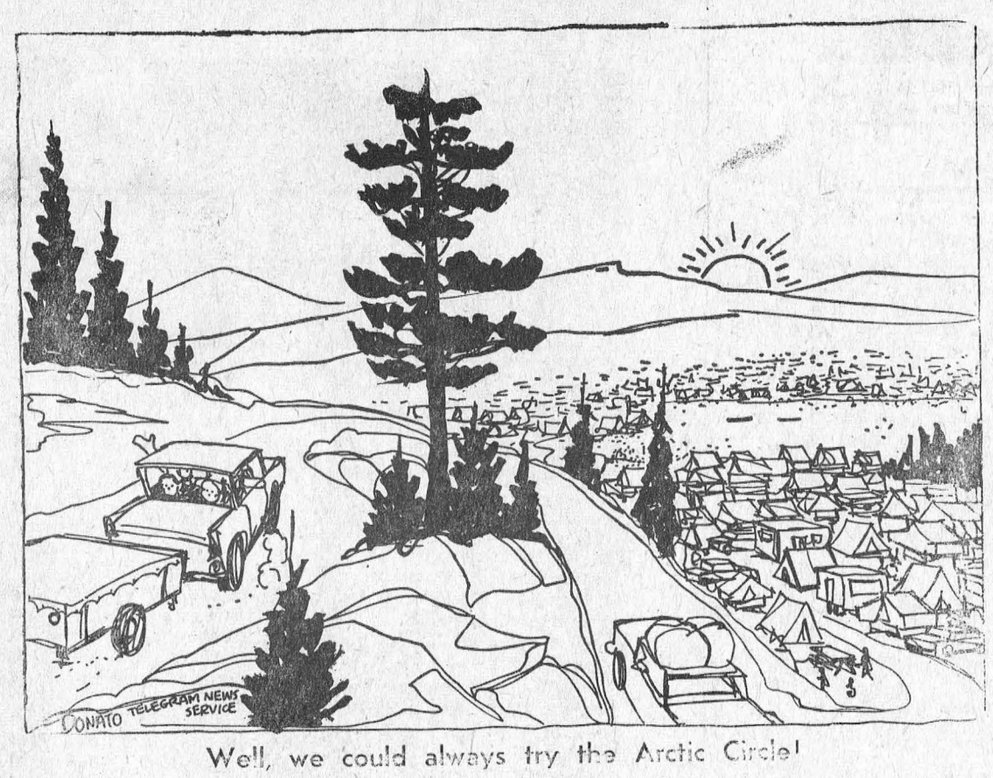


Well, we could always try the Arctic Circle!

# CEDAR GROVE

Recent guests of Mr. and Mrs. Arthur Baker were: Mr. and Mrs. N. McLellan of Merrickville; Mr. and Mrs. Frank Salter of Inkerman and Miss Fay Baker of Two Mountains, Que., Mr. and Mrs. Lorne Dennison and family, Morrisburg.

Mr. and Mrs. Glenn Dafoe and family, accompanied by Mr. and Mrs. Frank Dafoe, spent Sunday in Ottawa, guests of Miss Lera Hollister and Mr. Allan Hollister.

Mr. and Mrs. Arthur Baker, accompanied by Mr. and Mrs. Chesley Swerdfeger, visited Mr. and Mrs. Will Scott, Winchester, and called on Mr. and Mrs. Linden Barkley, Morrisburg, on Sunday.

Mr. and Mrs. Fred McIntosh of Lindsay, Mr. and Mrs. Milton Crites of Second Concession, visited Mr. and Mrs. Elburn Crites on Sunday.

Mr. and Mrs. Raymond Dafoe enjoyed the week end at their cottage at Lake Addison.

**ATTEND THE CHURCH OF YOUR CHOICE THIS SUNDAY AND EVERY SUNDAY!**



A BALL AND A BELLE. What more could you ask for than a pretty gal wanting to play in a refreshing pool on a hot summer day? In fact, this "blue ribbon baby" had so many fellas ready to accept her offer that she was forced to withdraw from the picture . . . but not before our photographer did his job — TNS Photo


**MEAT Specials**

| | | |
|---|---|---|
| FRESH PORK BUTT ROAST | POUND | 49c |
| FRESH PORK SHOULDER BUTT CHOPS | POUND | 57c |
| BY THE PIECE — MAPLE LEAF WAX BOLOGNA | POUND | 39c |
| FRESHLY SLICED PORK LIVER | POUND | 37c |
| PRESSWOOD'S COMPASS BRAND BREAKFAST BACON | 1-LB. PKG. | 75c |
| SHOPSY'S POTATO SALAD | 24-OZ. CTN. | 59c |

FRESH
**PORK SHOULDER ROAST**
**lb. 39¢**

MARY LOU **MARGARINE** 1-lb. prints – 5/89c

CLARK'S **Beef or Irish Stew** 25-oz. tins – 2/$1.00

BICK'S ICICLE OR **YUM YUM PICKLES** 16-oz. jar – 29c

| | | |
|---|---|---|
| HABITANT Pea Soup | 28-OZ. TINS | 4/$1 |
| ALLEN'S Apple Juice | 48-OZ. TINS | 3/89c |
| AYLMER Tomato Catsup | 11-OZ. BTLS. | 5/$1 |
| SUNNY FARM Ch. Tomatoes | 28-OZ. TINS | 4/$1 |
| WALKER'S Saltines | 1-LB. PKG. | 29c |
| HI-TOP LIQUID Detergent | 24-OZ. SIZE | 2/59c |
| FACELLE MODERNE TOILET TISSUE | 2-ROLL PKG. | 8 Rolls – $1.00 |
| BICK'S PICKLES Baby Dills | 15-OZ. JARS | 3/$1 |
| CHASE & SANBORN Coffee | 1-LB. BAG | 75c |
| SILVERDALE Instant Coffee | 10-OZ. JAR | 89c |
| SALADA PRIOR PARK Tea Bags | 100s | 69c |

FRESH Produce

ONTARIO GROWN NO. 1 NEW
**POTATOES**
**25-lb bag 99¢**

| | | |
|---|---|---|
| LARGE SNOW WHITE CAULIFLOWER | EACH | 25c |
| ONTARIO NO. 1 PASCAL CELERY | EXTRA LARGE SIZE 24s | 2/39c |
| LARGE SIZE 150s OUTSPAN ORANGES | DOZEN | 59c |

FRESH BLUEBERRIES AND PEACHES
BY THE BASKET — ARRIVING DAILY
AT LOWEST MARKET PRICES

ALL VALUES EFFECTIVE TILL SATURDAY, AUG. 17, 1968
*WE RESERVE THE RIGHT TO LIMIT QUANTITIES*

**Brinston's**

ALLIED FOOD MARKETS



Roll up your sleeve to save a life...
BE A BLOOD DONOR



DO YOU NEED
JOB PRINTING?
PHONE 543-2987



# COTTAGE Tender Sale

Tenders will be received by the undersigned for the sale of the Student-Built 2-BEDROOM COTTAGE as is displayed on the North Dundas District High School Property.

Tenders, clearly marked as to contents, are to be received not later than August 20th, 1968.

The highest, or any tender will not necessarily be accepted.

IAN REID, Business Administrator,
North Dundas District High School,
R. R. No. 3, Chesterville, Ontario.



**PICK O' THE PACK USED CAR BUYS**

1966 FORD GALAXIE 500. 2-Dr. Hardtop. V-8 Automatic. Power Steering and Brakes. Radio. Blue. Licence No. 99930E.

1968 FORD GALAXIE 500 4-Dr. Sedan. V-8 Automatic. Power Steering and Brakes. Radio. Rear Window Defroster. Blue. Licence No. 5323E.

1967 PONTIAC STRATO CHIEF 2-Dr. Coach. 6-Cyl. Automatic. Radio. Yellow with Blue Interior. Licence No. 99384E.

1966 CHEVROLET BELAIR 4-Dr. Sedan. 6-cyl. Automatic. Power Steering. Radio. Green. Licence No. 98842E.

1966 CHRYSLER WINDSOR 4-Dr. Hardtop. V-8 Automatic. Power Steering and Brakes. Radio. Blue with Black Vinyl Roof. Licence No. 99888E.

1965 FORD GALAXIE 500 4-Dr. Sedan. V-8 Automatic. Power Steering and Brakes. Radio. Turquoise. Licence No. 99932E.

ALSO A REAL GOOD SELECTION OF
½-TON AND ¾-TON TRUCKS

OVER 80 CARS IN STOCK AT ALL TIMES!

Four Salesmen to serve you: Allan Price, Jim Moore, George Kyle and Gerry Bennett.

*THREE COURTESY CARS AT YOUR DISPOSAL*

CALL COLLECT

**ECHLIN MOTOR SALES LTD**

PERTH — ONTARIO

Corner Dufferin St. and Highway 7 — Tel. 267-3006, 267-1350

# Woods, Water & Wildlife

Ontario is larger than most countries. It stretches a thousand miles from north to south, and another thousand from east to west. And yet, the pace of population in southern Ontario is such that we are now reaching levels of intensity of land use which approach those of the more highly developed European countries, which we think of as being overpopulated.

This rapid transformation of southern Ontario into a sprawling, urban-industrial complex is expected to continue well into the 21st century. The rate at which the province is undergoing growth and change is challenging our capacity to understand fully the many implications, to plan with sufficient skill to guide it in desirable directions and to adjust our institutions and organizations to accomodate it.

The challenge over large parts of Ontario now, and even more so in the future, according to the Federation of Ontario Naturalists, is to manage resources primarily to maintain and enhance environmental quality objectives, rather than to provide raw materials and to give more recognition to the importance of aesthetic values.

This fundamental change in the role of natural resources can be seen in the major resources-oriented problems that are perceived as important, particularly in southern Ontario. These include growing concern about widespread pollution (water, air and soil), the stress placed in some circles on the need to preserve variety in the surrounding countryside, the large demand for ready access to diverse outdoor recreational facilities and the striving by planners for more rational spacing and grouping of human activities through proper regional planning.

Mounting pressures on man's natural environment are precipitating increased public concern and alarm which desperately needs channelling into intelligent action. The Federation of Ontario Naturalists believes that the time has come for a bold and concerted effort to:

1. Ensure a livable and attract- environment for this and future generations.

2. Provide adequate parks, wilderness and other facilities for outdoor recreation and enjoyment.

3. Preserve samples of the mosaic of natural areas in Ontario.

Ultimately, much of the responsibility for carrying out programs to achieve these objectives lies with the various levels of government. But, government action comes only when an informed public demands the necessary programs and expenditures.

CUT OUT HERE

## RESCUE BREATHING (MOUTH-TO-MOUTH)

THE CANADIAN RED CROSS SOCIETY

CUT OUT HERE




1. TURN VICTIM FACE UP. RAISE neck with one hand and TILT head fully back with the other hand.

2. OPEN victim's mouth. PULL lower jaw to jut position. PINCH nostrils shut to prevent air leakage. MAINTAIN downward pressure on forehead.

3. PLACE mouth tightly around victim's mouth and BLOW IN. The victim's chest should rise.

4. REMOVE your mouth. RELEASE victim's nostrils. LISTEN for air to come out of victim's lungs. LOOK for the fall of the victim's chest. PINCH NOSTRILS AND BLOW IN AGAIN.

CUT OUT HERE

CUT OUT HERE

REPEAT steps 3 and 4 continuously. IF AIR PASSAGES ARE NOT OPEN: CHECK neck and head positions, CLEAR mouth and throat of foreign substances.

*Start immediately. Don't give up. Send someone for a doctor.*

For infants and children, cover entire mouth and nose with your mouth. Use small puffs of air about 20 times per minute.

Apply rescue breathing in case of DROWNING, CHOKING, ELECTRIC SHOCK, HEART ATTACK, SUFFOCATION and GAS POISONING.

CUT OUT HERE




"Take me to your leader."


## REGISTERED NURSES

required to help in school health programme. Must be able to drive a car and have transportation available. Apply in writing:

**ST. LAWRENCE & OTTAWA VALLEYS HEALTH UNIT,**

*BOX 1058, CORNWALL.*





## Likes his strippers

[illegible] DORIS — On my husband's day off we went to the city and he wanted to go to a girlie show, where all the women dance and gyrate and take their clothes off. I said no. He didn't say anything but stood in front of the show and sulked and begged me with his eyes.

Finally I told him to go in and I just walked around. We had another row about it on the way home. Doris, please set me straight if I'm all wet. Dad never went to these places and I never heard of any of this before now.

**Married One Year**

**DEAR MARRIED** — It is a shock to you; but is it as bad as it sounds? Many older married couples find they can either take this sort of thing or leave it alone. It doesn't rock their marriage.

What does a man see in a girlie show? Physical excitement and stimulation, nothing more. Does your own too-controlled attitude toward sex leave him vaguely unsatisfied?

Before passing judgment — any more — try to learn more about physical expression and what it can mean to a man. I'm sending you my list of recommended books.

**DEAR DORIS** — I am 24. I am the only son of a mother who still tries to dominate me. I was always alone and never did make close friends. I am a teacher, but not a very good one.

A psychiatrist summed up my problem by saying that I need, first of all, to accept myself and only then will I be able to change myself. My shoulders are stooped, my arms very skinny and I have become very fat around the abdomen. I never did learn to skate, dance, etc., so here I am in misery.

**What Next?**

**DEAR WHAT** — An overbearing mother has left you little self-respect. I'm wagering those shoulders will straighten when you get som[illegible]n yourself.

The change and [illegible]f-acceptance go hand in h[illegible]. If you could begin a physical improvement regime — with the help of a Y membership or health centre — you would look better to yourself. You would feel better.

The next thing is to shake off your mother's influence and give yourself to warmer friendships with both sexes.

**DEAR DORIS** — My boy friend and I have talked about getting engaged but I'm afraid that before I can even think about marriage, I've a lot to learn.

I would like information about sex and marriage. I was unfortunate in that I never did find out much for myself and was never told.

**Clueless.**

**DEAR CLUELESS** — Parents who neglect to enlighten boys and girls are saying, in effect, that they are not concerned with their offsprings' happy fulfilment.

Young people need to understand the connection between affection and love, and the relation of love and sex, as well as the pitfalls tied up with infatuation and careless surrender.

I'm sending you a list of recommended reading in Sex and Dating. In some places there are helpful pre-marriage courses for engaged couples, so make enquiries where you are.

**To Seniors In Search of a Club** — More than one club has fallen apart because there was no other objective than selfish pleasure.

Better identify a community need and begin something to help meet it. Seniors can raise money through a talent fund. You can make cakes and sell them; one of the Old Boys can do repairs to furniture on his work bench. And so on.

Pool your efforts and one day you'll have something real to throw a party about.

Toronto Telegram News Service


## H. C. FAIRBAIRN & SON

FURNITURE DEALER

FUNERAL AND AMBULANCE SERVICE

PHONE COLLECT TO:

MORRISBURG: 543-2271

IROQUOIS 652-47775

WILLIAMSBURG 535-2950

*Successor to G. Leonard Keck*

## MONUMENTS

Local Representative for

LONS MEMORIALS

**DWIGHT CROWDER**

WILLIAMSBURG

PHONE 535-2683

## W. E. FITZSIMMONS

AMBULANCE AN DFUNERAL SERVICE

IROQUOIS

ESTABLISHED 1924

SERVICE IS OUR MOTTO

652-4452 or 652-4577

## IT PAYS TO ADVERTISE IN THE LEADER

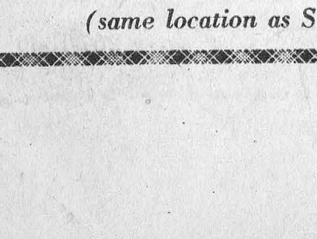


## EDGERTON FUELS LTD

CARE-FREE HEATING

*ASK US ABOUT OUR INSURANCE POLICY*

FREE ESTIMATES ON THAT NEW FURNACE

PHONE 543-2800

*4-HOUR BURNER SERVICE*

## THOMAS BARNHART AUCTIONEER

*15 YEARS EXPERIENCE*

TEL. 543-3087

27-43c.

## MURIEL'S FLOWERS

*WORLD-WIDE WIRE SERVICE*

PERSONAL ATTENTION TO ALL ORDERS RECEIVED

WINCHESTER 774-2201

*ARE YOU RUNNING SHORT OF LETTERHEADS? BUSINESS CARDS? STATEMENTS? ENVELOPES?*

For These and *ALL* Your Printed Needs

**Call 543-2987**

*or drop in at*

The Morrisburg Leader

## BRIDES TO BE:

FOR ALL YOUR WEDDING INVITATIONS ANNOUNCEMENTS REPLY CARDS & ENVELOPES THANK-YOUS NAPKINS MATCHES & OTHER ACCESSORIES CALL

The Morrisburg Leader




## MONUMENTS

L. D. Wells & Sons

No Flat-Top Bases Used

MONUMENTS, CEMETERY LETTERING

"We are Qualified to Service What We Sell"

On No. 2 Highway opposite the New Union Cemetery

PHONE 534-2255

"The Most Modern Shop in Eastern Ontario".

## INSURANCE REQUIREMENTS

*For ALL Your*

**HILL INSURANCE AGENCY**

*TEL. 543-3069*

MORRISBURG : ONT.

## FREE SERVICE

TEXACO FUEL CHIEF

Now round-the-clock free service to EARL BAKER customers! Plus an annual cleaning and adjustment of your home oil heating equipment—also completely free. You pay only for defective parts. Call us today for Texaco Fuel Chief — the economical, cleaner-burning heating oil.

TEXACO FUEL CHIEF

**EARL BAKER**

PHONE 543-2962

Morrisburg Ontario

Exclusive Texaco Distributor of Heating Oils, Farm Gasolines and Lubricants in the Morrisburg Area.

## SMITH'S PHOTO STUDIO

- PORTRAITS
- GROUPS
- WEDDINGS
- COMMERCIAL

We speceialize in .... Children's Photographs

62 Kyle Dr. Ph. 543-2873

MORRISBURG

## SPECIAL NOTICE

*We wish to announce to the public of Morrisburg and area that we have opened an addition to our former stock.*

AT PRESENT, WE HAVE A FULL SUPPLY OF

BUILDERS' HARDWARE, PLUMBING AND ELECTRICAL PARTS AND FIXTURES

WE WELCOME ONE AND ALL TO COME IN AND LOOK OVER OUR NEW STOCK!

*All our former items are still in stock, such as: Paint, Lumber, Roofing, Insulation, and all supplies needed for the Builder.*

PHONE 543-3155

FOR ALL YOUR BUILDERS' SUPPLIES

**HODGINS LUMBER LIMITED**

NO. 2 HIGHWAY MORRISBURG

## VanALLEN'S UPHOLSTERY

WE NOW HAVE

A WIDE RANGE OF SAMPLES FOR

**FREE APPRAISALS**

AUGUSTA ST. TEL.: 543-2293 543-3253

*(same location as St. Lawrence Upholstery)*

*DEPARTMENT OF LANDS AND FORESTS*

# Weekly Report

The American woodcock, that unique, long-billed game bird of the alder and aspen is attracting and holding the attention of a growing number of sportsmen each year.

"The timberdoodle" as it is known to many gunners, offers challenging sport. Many game managers across eastern North America believe that this upland game bird, now hunted by a dedicated few, eventually will become a much-sought-after species.

Many people are not familiar with the woodcock. Because this bird is active primarily at night or in the twilight of the evening and dawn, some Ontario residents have lived their lifetimes in areas where woodcock are common without seeing one; other have probably flushed, but not identified, this unique bird.

Although some scientists have pried into the private lives of the woodcock, many questions remain unanswered. In Ontario, for instance, the exact distribution of the breeding birds is still a mystery, although it is known that the highest densities of nesting woodcock occur south of Sault Ste Marie, Sudbury and North Bay.

This spring, department of lands and forests fish and wildlife staff conducted a survey designed to locate the breeding range of Ontario woodcock and to estimate the number of woodcock breeding in southern Ontario. The census is based on woodcock behaviour. In early spring, each breeding male slects a territory, usually located in an opening in a brushy field, old orchard or young forest stand. There in the twilight, just after sunset, each male emits a series of nasal, insect-like "peents" from his courting ground. At intervals of about two minutes the male leaves his territory, and like a big moth, spirals upward and goes through a remarkable sky-dance. Wings produce amusical twittering and just before realighting, on his courting ground, the male "sings" a series of liquid musical chirps. Designed to impress the female woodcok, the courtship of the male cannot help but fascinate anyone who takes the time to locate and watch this annual springtime event.

South of Sault Ste. Marie, Sudbury and North Bay, woodcock singing ground survey routes were selected on a random basis and a 3.6 mile vehicle route was set out at the geographic centre of each plot. Obesrvers listened for two minutes at each stop and recorded the number of calling males. Nearly 100 census routes were run in southern Ontario. The results are now being tabulated, both here in Ontario and by the U.S. Fish and Wildlife Service, which is coordinating a similar survey in many of the eastern states.

Preliminary results indicate that courting woodcock were present on a very high proportion of the randomly selected southern Ontairio routes.

Fish and Wildlife staff in northern Ontario and northwestern Ontario did not census randomly chosen routes, but selected areas which provided the best chance of locating woodcock. This survey provided information on the distribution of woodcock rather than estimates of total numbers of breeding birds. Surveys in the north were done later than in the south and results are just coming in. Already, there have been some surprises and fair numbers of birds were found in areas where woodcock previously were considered to be rare or absent.

× ×






# New Course For Techincians

The need for breathing space in Ontario's growing cities has created a multi-million dollar industry out of gardening.

But it's gardening on a big scale. The gardeners have become landscape contractors creating beautiful settings for factories, apartment buildings, government offices and institutions, universities, office blocks and even highways.

Well over 5,000 people are employed in the industry, which has an annual turnover of more than $50,000,000, according to the Ontario Landscape Contractors Association.

But the rapid growth of the industry has left the landscape contractor short of skilled men to direct and supervise this type of work.

As a result, a new community college course to train middle-management personnel known as landscape technicians has been established. The tow-year program, instituted at the urging of the OLCA will start this September at Humber College of Applied Arts and Technology in Toronto.

Students taking the course have two things going for them: They will be virtually assured of well-paid summer jobs with landscape contractors during the two-year study period, and when they graduate, they'll be in line for starting salaries of $6,000 a year, with prospects of earning $10,000 before too long.

The new course has openings for about 40 students with Grade 12 education. Mature students over age 19 who have not passed Grade 12 may qualify if they meet certain requirements related to work experience.

Glenn B. Peister of Kitchener, chairman of the OLCA's education committee, said the course is ideal for young men who like to work outdoors and who are looking for positions of leadership and responsibility in a growing industry.

Successful graduates will work as supervisor trainees in charge of individual projects. They will learn how to direct work crews and use imagination and creative skills in designing and creating landscape plans.

The two year program will provide students with a knowledge of landscape construction and design, cost estimating, growing and care of trees. shrubs, plants, bulbs and flowers, plus some training in engineering and basic natural sciences.

In addition to job openings with landscape contractors, graduates will find work with landscape architects, parks departments, conservation authorities, golf clubs, sod producers and nurseries.

"There is a constant demand for middle-management personnel in the landscaping industry", Mr. Peister said. "This course offers young people a chance to get into a field that is both lucrative and satisfying".

Information about the course may be obtained from Humber College, 3495 Lakeshore Blvd., West, Toronto.


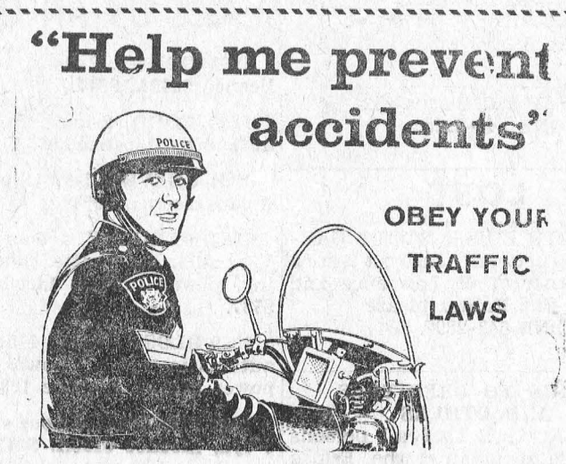




FARM ACCIDENTS HAPPEN !

*Out of action but not out of pocket*

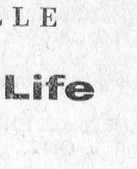

*Ask about "ECONOMASTER" our low cost disability income plan*



FRED KEHOE
*Tel: 448-2980*



JIM MORAN
*Tel. 448-2834*

*Complete Life and Health Insurance Service*

CHESTERVILLE

THE
Great-West Life
ASSURANCE COMPANY

your key to guaranteed financial security

BRANCH OFFICE
837 Princess Street Suite 501
Kingston Tel: 546-5578



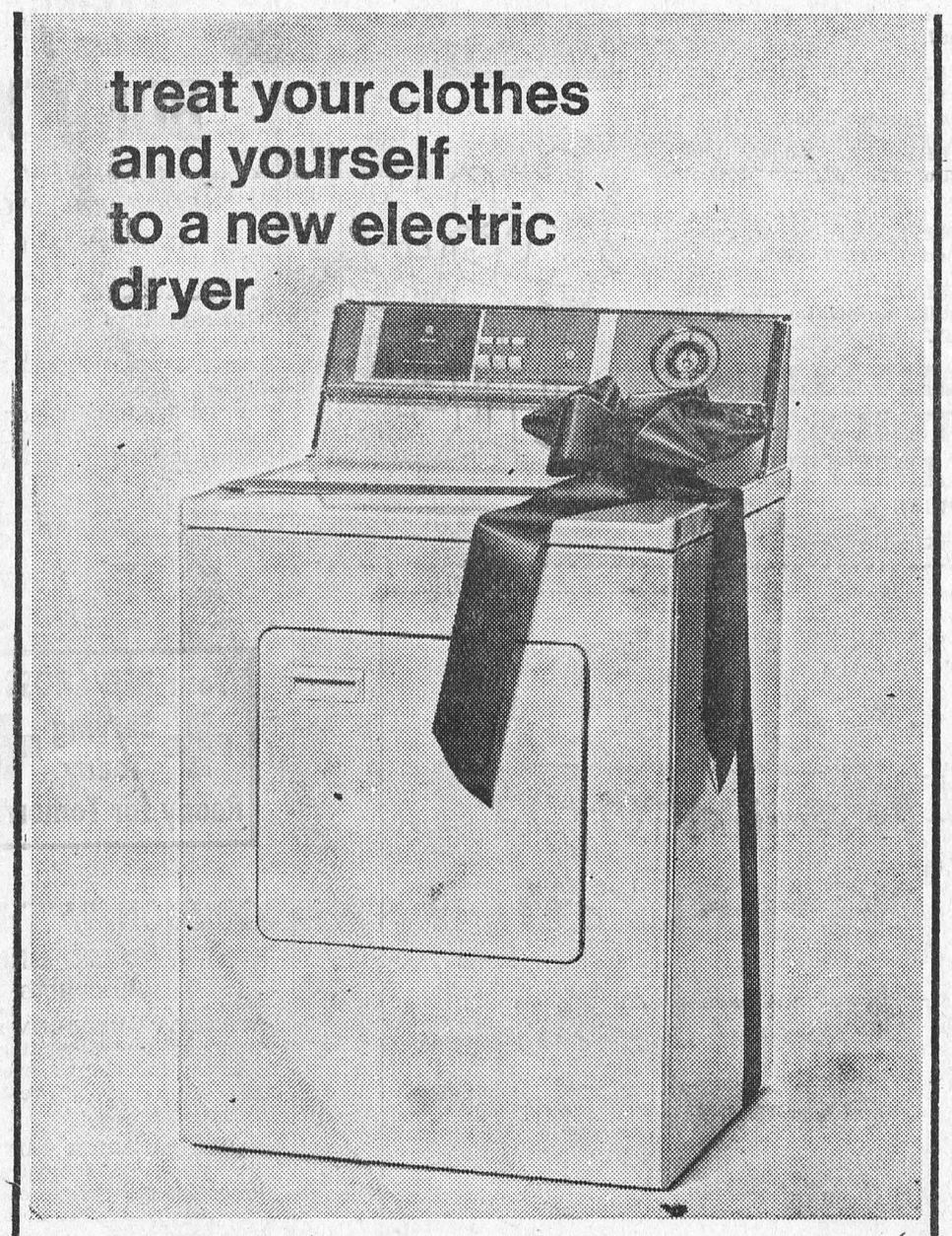


Put a ray of sunshine in your washday with a new electric dryer. Clothes come out fresh, fluffy and easy to iron (some may need no ironing at all!). You're saved the worry of waiting for the weather, or the work of lugging a heavy wash to the line. Next washday, let an electric dryer take a load off your hands—and off your mind.

**live better electrically**

Morrisburg Hydro-Electric Commission

COLIN ST., MORRISBURG TELEPHONE: 543-2053


# SUGAR AND SPICE

by Bill Smiley



## We get letters

Teachers get some pretty funny notes from parents, explaining the absence of a pupil. Usually it's because the harassed mother or father stabs down anything at the last minute, as the kid, heading for the door, and already late, screams in dismay; "Oh I gotta have a note."

Thus you get such things as, "Please excuse Jane's grandmother for being absent due to her illness." The baffled teacher finally figures out that granny had the 'flu and Jane had to stay home and look after her because Mom can't miss a day at the shoe factory, because that's the only way she can muster enough money to buy Jane some decent clothes so she can go to school, so she can be a real whiz and help out Granny and Mom.

**Sometimes the notes are not so funny. "Please excuse Jim for being late as he had to appear in court this morning for drunk and disorderly, but it was the other guy's fault."**

Well, teachers aren't the only ones who receive sad and funny letters. The rest of the column will be made up of sentences taken from actual letters received by the Toronto Welfare Department from applicants for aid and assistance.

They may explain why English teachers look so stunned so much of the time. The sentences will be in quotation marks. The comments will be whatever comes to mind.

"I am very annoyed that you have branded my son illiterate as this is a lie. I was married to his father a week before he was born." She didn't mean illiterate. She meant illegible.

"In answer to your letter, I have given birth to a boy weighing ten pounds. I hope this is satisfactory." Really, what could be more satisfactory?

"Unless I get my husband's money pretty soon, I will be forced to lead an immortal life." And good luck to you, Missus. There should be a lot more of that type of positive thinking in the world.

"Mrs. Jones has not had any clothes for a year and has been visited regularly by the Clergy." No comment.

"This is my eighth child, what are you going to do about it?" What, indeed? It's certainly time somebody did something. Or stopped doing something.

"I am glad to report that my husband who was reported missing is dead." Now there is a sentence of which Hemingway would be proud. Not a syllable too much or too little. The emotion is retrained. Note that she said "glad", not "delighted".

And here's one with the same theme, but a different twist. "Please find for certain if my husband is dead, the man I am living with can't eat or do anything until he finds out." There's drama for you. There's tragedy. Think of the poor devil, starving to death, unable to smoke or drink or pick his teeth or pull the fluff out of his belly-button.

Here's another that shows a nice respect for bureaucracy. "In accordance with your instructions, I have given birth to twins in the enclosed envelope." And they thought The Pill was a big deal!

Another mom writes, "I cannot get sick pay. I have six children. Can you tell me why?" There's a beautiful logic there somewhere, if you could just put your finger on it.

**"I haven't any children as yet as my husband is a bus driver and works day and night." But think of all that overtime.**

And finally. It sounds like an old chestnut, but teachers actually get notes like this. "I want money as quick as I can get it. I have been in bed with the doctor for two weeks and he doesn't do me any good. If things don't improve, I will have to send for another doctor."

**This is Medicare?**

Toronto Telegram News Servic


When PLANNIN' A NEW HOME PLANNIN' A NEW COTTAGE PLANNIN' A RENOVATION PLANNIN' SEE LANNIN

H. S. Lannin Ltd.
GENERAL CONTRACTORS
PHONE 774-2637 WINCHESTER, ONT.






OPENS SEPTEMBER 3

**You are cordially invited to write us for a copy of a free prospectus. Find out about the salaries and opportunities in office positions. Discover for yourself how our time-saving courses and free placement service can help you to make the most of your career opportunities. Address your communication to:**

*W. R. Rogers, Principal*

KINGSTON BUSINESS COLLEGE

321 Queen Street,
KINGSTON, ONTARIO
TELEPHONE 548-7053

31-5c.






TRY AS WE MAY WE CAN'T GET BLOOD OUT OF A HAT. WE NEED BLOOD DONORS ... PEOPLE ... YOU. MAKE A DATE TODAY TO GIVE THROUGH YOUR RED CROSS.

# Buy, Sell, Trade Hire, Rent, Find THROUGH WANT ADS

## FOR SALE

CHOICE TOP QUALITY TOP SOIL, Masonry Sand, Crushed Gravel, Crushed Stone. Also Front-End Loader and Truck Rental.
HARLAND VEINOTTE
543-2190
20 t.f.c.

1967 DODGE DART—Cash Deal.
PHONE 543-2127.
33-4c.

1966 FORD GALAXIE 500 Hartop, V-8 Motor. Power Equipped. Excellent condition. Phone between 6 p.m. and 8 p.m.
IROQUOIS 652-4782
33-4-5c.

'66 FORD 9-PASSENGER COUNTRY SEDAN (Station Wagon)
PHONE 543-3158.
33-4c.

## MALE SALES HELP WANTED —

ARE YOU TIRED of farming, mining or whatever you do? Thousands enjoy and prosper as Rawleigh Dealer. Good opportunity in Morrisburg, Cardinal and part of County. Write Rawleigh, Dept. H-289-913, 4005 Richelieu St., St. Henry, Montreal.
33c.

## WANTED TO BUY

SMALL RIVERSIDE LOT with good view of Ship Channel, in vicinity Morrisburg, Mariatown, Iroquois. House ont essential, but small attractive property would be considered.
237 FOURTH AVENUE,
OTTAWA 1, ONT.
29-32c.

## BABYSITTER

CARE OF CHILDREN By the Week
PHONE 543-2109,
Duncan Street.
33-4-5p.

## NO-TRADE SPECIALS

*Buy Now and Save!*

**1963 PONTIAC 6 Automatic. Radio. Licence 305783. $785.00**
**1962 RAMBLER 6 Automatic. Licence 1837H. $560.00.**
**1961 CHEV. STATION WAGON 6-cyl. Automatic. Radio. New Tires Licence X27588. $285.00.**
**1961 PLYMOUTH 8 Automatic. Radio. Very Nice. Licence K50657. $415.00.**
**1962 FORD GALAXIE 8-Cylinder. $255.00**
**1961 AUSTIN. Very Good. Price $210.00.**
**1959 VAUXHALL 4-Cyl. For parts only. Licence 1024H $45.00.**

**McPHERSON MOTOR SALES**
*B.A. Station, Morrisburg*
PHONE 774-6923 or 543-2898

YOUR ADVERTISING IN THIS COLUMN WILL HELP YOUR BUSINESS PROSPER

## BE SAFE - NOT SORRY

*This year, plan your vacation trip to allow for a good rest each night. Take time to drive safely in all weather conditions.*

Make sure you have sufficient insurance to protect yourself against the cost of damage done TO or BY your car.

CIA automobile insurance could pay the costs if you or members of your family were accidentally injured or killed in your own or another car.

**For information, call:**

**JUNIOR R. D. CASSELL**
**Phone 543-2075**
**Box 543, Morrisburg, Ont.**

**CIAG INSURANCE**
CO-OPERATORS INSURANCE ASSOCIATIONS OF GUELPH

## WHY PAY MORE FOR A HEARING AID?

**Because we have no salesman's commission to pay, we can save you $100 on name brand hearing aids. Write or phone for an appointment — 774-2606.**

SUMMERS HEARING AID CENTRE
**Winchester, Ontario**

## CARD of THANKS

We wish to express our gratitude to our daughter, Faye, who planned a wonderful evening on August 7th for our twenty-fifth anniversary; to the U.C.W. of Williamsburg, who served a delicious lunch; to all the other ladies who helped to prepare for the evening; to all the relatives friends and neighbours who honoured us with gifts, flowers, cards, and telephone calls; and to our friends from Inkerman, Winchester and South Mountain, who came a previous evening and presented us with a lovely gift. We enjoyed both occasions. Many thanks.
Raymond and Sally McIntosh
33c.

## IN MEMORIAM

SHANNETTE — In loving memory of our brothers, Linden and Ernie Shannette, who passed away on August 11th, 1966 and July 13th, 1955.
The years are quickly passing,
Though still we can't forget;
For in the hearts that loved them
Their memory lingers yet.
Sisters,
Essie, Sadie, Jennie, Oradell.
33p.

CANNING—In loving memory of a dear Mother, Mrs. Sam Canning, who passed away August 21st, 1967. — Ever remembered by her family,
Harold and Russell Canning,
Lillian Laurin.

## BABY SITTER WANTED

BABY SITTER WANTED. Must live in.
PHONE 543-2627.
33c

RELIABLE BABY SITTER WANTED. Monday to Friday. Phone after 5 p.m.
543-2882.
33-4p.

## FLOYD FISHER

**REAL ESTATE BROKER**
**MORRISBURG ONTARIO**

***PHONES:***
**Office 543-2044**
**Residence 543-2355**

IMMEDIATE POSSESSION — 6-room frame two storey house with bathroom, oil furnace,—house fully furnished, considerable antique furniture, 1½ acres land near Avonmore. Full Price, $7,500.00.

7 ROOM 1½ STOREY HOUSE—2 bathrooms, brick construction, two-car garage, large lot, paved driveway. This home in excellent condition, and is priced to sell.

5-ROOM FRAME HOME with 1½ bathrooms, finished basement, hardwood, tile floors and wall-to-wall carpet, builtin stove and oven. Priced very reasonable and with terms.

6-ROOM BRICK BUNGALOW with attached garage, 3 large bedrooms, large livingroom, modern kitchen with plenty of cupboards recreation room with shower and toilet, excellent location. Price has been reduced for quick sale.

LOOKING FOR A LARGE HOME? 12 rooms with 2½ bathrooms, modern kitchen, large dining room and living room, oil furnace, hot water heating, garage.

INVESTMENT PROPERTY — 4-Apartment Building, with 3 bedrooms each, living room and kitchen, bathroom, all units rented, good location and priced to sell, with terms.

For information, call our Office or

REPRESENTATIVES:

| | |
|---|---|
| Alton Bolton | 543-2002 |
| John Allison | 543-2989 |
| Dain Conner | 543-3106 |

## - Coming Events -

**BINGO! BINGO! BINGO!**
It's Bingo Time at 8:00 o'clock, sharp Every Tuesday Night at St. Mary's Hall, Morrisburg. Come and have fun with your friends. This week's jackpot is worth $145.00.

## TO RENT

TWO APARTMENTS FOR RENT
One at 33 Lakeshore Drive, downstairs. Newly painted. Rent $50 per month. Available Now. Not more than one child here.
One on Victoria Street, for a couple here only. No children please. Available September 1st. Apply at
23 VICTORIA STREET, or
Phone 543-2019 for Appointment
32-3p.

SMALL APARTMENT SUITABLE for 2 or 3 adults.
543-2127
22tfc.

THREE-BEDROOM SELF CONTAINED APARTMENT for rent, near shopping centre.
CALL CORNWALL,
932-6521 or 932-5766,
AFTER 4:00 P.M.
29-34c.

TENT TRAILER. Sleeps Six.
PHONE 543-3165.
33c.

## LOST

OFF-WHITE PETER SCOTT CARDIGAN, between the Post Office and corner of St. Lawrence and Second Sts. Finder please
PHONE 543-2892.
33c.

**NOTICE TO CREDITORS AND OTHERS**

TAKE NOTICE that all persons having claims against the Estate of OLIVER PERRY SNYDER, late of the Village of Morrisburg, in the County of Dundas, retired gentleman, deceased, who died on or about the 15th day of October, 1967, are hereby notified to file proof of their claims with the undersigned on or before the 5th day of September, 1968, after which date the undersigned will distribute the estate of the said deceased with reference only to the claims of which they will then have had notice.

DATED at Morrisburg, this 12th day of August, 1968.
ELLA MAY MERKLEY,
Morrisburg, Ontario,
and
EARL SNYDER GINTHER,
113 West Collins,
Oxford, Ohio.
Executors.
By their solicitor,
C. F. McINNIS,
Morrisburg, Ontario.
33-4-5c.




More pleasure boat racers use Mercury outboards because they can count on a Merc to run faster and stay together. That's why Merc-powered rigs win most of the races. So, people will usually tell you a Mercury is the fastest outboard you can buy.

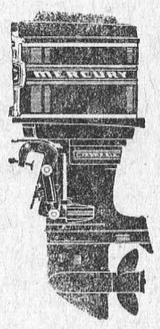

But boaters prefer a Merc for other reasons too . . . things like superior dependability and trouble-free performance . . . quieter, more economical operation . . . and exclusive Mercury features not found on other outboards: Jet Prop exhaust; Shearproof Prop Drive, one-piece lower unit, and Thunderbolt electronic ignition.

**Stop in soon and find out why your next outboard should be a**

**MERC**

**CRYSLER PARK MARINA**
*Morrisburg, Ontario*

**DANCE**

DANCING— Every Saturday night. 9:00 P.M. to 12:00 Midnight. Music by Charlie James and his Orchestra, Morrisburg Legion Hall. Adm. $1.00 per person.
8t.f.c.

× ×

**BAKE SALE**

**The Catholic Women's League will hold a Bake Sale in the Dominion Store on Friday, August 16th at 2:00 p.m.**

× ×

**WILLIAMSBURG UNITED CHURCH**

Sunday, August 18th, 1968—
Service of Worship at 11:00 a.m.
Rev. D. L. Gordon, Pastor, officiating.
Soloist: Mr. Donald Kyle, of Colquhoun; Organist: Mr. P. G. Hewitt, of Chesterville. Everyone welcome.

## OUT THEY GO THIS WEEK MAKE US AN OFFER!

**1963 DODGE, 2-door, red, radio, licence 6049A, $677.**

**1963 FORD, 2-door, lack, radio, automatic. Licence 6055A $888.**

**1964 CHEVROLET, 4-door, 6-cyl., Aqua, Licence 60544A, $1089.**

**1962 MERCURY, 4-door, Maroon, V8, radio, automatic, power steering, power brakes, Licence 6348A, $587.**

**1959 OLDSMOBILE, 4-door, green automatic, radio, power steering, power brakes, Licence 12373. $477.**

**1961 PONTIAC, 4-door silver grey 6-cyl., Licence 6190A. $447.**

**1960 BUICK, 2-door Hardtop, silver grey, radio, automatic, power steering, power brakes, Licence no. 6154A. $487.**

**1962 CHEVROLET, Impala convertible, black, red interior, radio, automatic, Licence 2223A, $977.**

**1960 CHRYSLER, 4-door, blue, radio, automatic, Licence 10482A, $438.**

**1960 CHEVROLET, 4-door, green, 6-cyl. Licence 16169A. $399.**

**1959 CHEVROLET, 4-dr., Turquoise, radio, automatic Licence L 95818. $447.**

**MARCELLUS MOTOR SALES LIMITED**
**MORRISBURG 543-2925**




## In The Churches

**ST. MARY'S CATHOLIC CHURCH**
**MORRISBURG**
Sunday—
Masses at 8 A.M. and 11 A.M.
Saturday evening—
7:00— Devotions & Confessions
Week day masses at 8:00 A.M.
**ST. CECILIA'S IROQUOIS**
Sunday—
Mass at 9:30 A.M.

**THE UNITED CHURCH OF CANADA**
**Lakeshore Drive Church**
**Morrisburg, Ontrario**
REV. G. BRUCE, B.A., Minister
Mrs. J. Graham, Director of Music
United Service at Knox Church up to and including September 1st.
**Welcome to the Family Church of Faith and Friendship**

**ATTEND THE CHURCH OF YOUR CHOICE THIS SUNDAY AND EVERY SUNDAY!**

## AUCTION SALE

The undersigned will offer for sale by public auction at the premises, Fifth Street, Morrisburg, on SATURDAY, AUGUST 17th, 1968 at 1:00 o'clock sharp, the following
1 Deep Freeze, nearly new; 1 Buffet, with Glass Top; 3 Iron Beds, complete with Springs and Matresses; 2 Electric Lamps; 1 Kitchen Table; 1 red Carpet 9 ft. x 12 ft.; 1 Cupboard; 1 Small Table; Cooking Utensils and Dishes too numerous to mention; 2 Dressers.
At the same time and place, the property will be also offered for sale, subject to a reserved bid.
THOMAS BARNHART, Auctioneer,
EARL STENBURG, Prop.
33c.



Which of you did my Susan?'

**MORRISBURG PENTECOSTAL CHURCH**
**Lakeshore Drive at High Street**
**Rev. A.T. Barnes, MA.**
Sunday, August 18th, 1968—
9:45 a.m.—Sunday School Classes for all ages
11:00 a.m.— Morning Worship
7:30 p.m.— Evangelistic
Tuesday, 7:45 p.m.—
Bible Study and Prayer.

**ST. LAWRENCE EVAN. LUTHERAN PARISH**
TRINITY X, August 18—
ST. PAUL'S—
9:45 a.m.—Rev. W. Goos.
ST. JOHN'S—
11:00 a.m.—Rev. D. Casselman in charge of Service.
**EVERYONE ALWAYS WELCOME!**

**ST. JAMES ANGLICAN CHURCH**
Rev. C.W. [illegible]e, L. Th., **Rector**
TRINITY X, August 18/68—
ST. JAMES, Morrisburg—
8:00 a.m.—Holy Communion.
11:00 a.m.—Holy Communion.
Holy Communion each Wednesday at 10:00 a.m.
HOLY TRINITY, Riverside—
9:30 a.m.—Matins.

**THE PRESBYTERIAN CHURCH IN CANADA**
**KNOX CHURCH**
**"The Church With The Chimes"**
**Rev. T. H. BOYD, B.Sc., B.D.**
Sunday, August 18th, 1968—
11:00 a.m.—Morning Worship.
Sunday School Discontinued for the Summer Months.
Joint Services with Lakeshore Drive United Church will be continued in Knox Presbyterian Church until, and including, September 1st.

## ROOF LEAKING?

*USE*

## BONDEX

*ALUMINUM ROOF COATING*

GUARANTEED 8 YEARS

**THE REARDON COMPANY LTD.,**
**Ville D'Anjou, Montreal 5, Quebec.**
Yes, I'd like to hear more about your new and different Bondex Aluminum Roof Coating.
**Name** _____
**Address** _____
**Town** _____
**RR** _____ **Prov.** _____
28-31c.

**Your RED CROSS is Serving Today Ready for Tomorrow**

## GORDON W. THOM

REAL ESTATE BROKER
**MORRISBURG**

2-STOREY, 4-BEDROOM BRICK Dwelling Income producing Apartment included, overlooking lake. All modern conveniences.—Terms available.

3-BEDROOM BRICK BUNGALOW five years old. Fireplace. Newly decorated. Immediate occupancy. Mortgage available. Located on Kyle Drive.

**WILLIAMSBURG**

NEW 3-BEDROOM BUNGALOW. All modern conveniences. — Oil forced air furnace. Situated on half acre of land along paved highway. Complete with barn size 45' x 18'. Good drilled well. Occupancy immediate. Terms available.

**IROQUOIS**

2-STOREY FRAME DWELLING — One Complete 1-Bedroom Apartment each floor. All Modern Conveniences. Mortgage available at 6¼% Monthly payment of only $65.37. Immediate occupancy. — Low down payment.

**J. Milton Carkner**
**Real Estate Salesman**
**Telephone: 543-2079**
**Morrisburg, Ontario**
8c.