The Chesterville Record.

VOL. XLIV. NO. 50. CHESTERVILLE, ONT., THURSDAY, OCT. 6, 1938 SINGLE COPIES 5c

Funeral Car in Collision At Noon Hour Today

Last Car of Funeral Proceeding to Maxville From Ottawa Figures in Accident With Auto Driven by Mrs. H. J. McMahon.—Occupants Slightly Injured.

At the noon hour today, opposite the farm of Ingram Cross, at the northern outskirts of Chesterville, the last car of a funeral procession proceeding from Ottawa to Maxville for the burial of the remains of the late Mr. Falls, who was accidentally killed in Ottawa, was in collision ith was in collision with a car westbound driven by Mrs. H. J. McMahon of town.

Both cars were badly damaged. Mrs. McMahon received slight cuts and bruises, while P. J. Kippen, a passenger in the Ottawa car was cut over the nose and considerably bruise. Mrs. McIntyre, also a passenger in the same car, was slightly cut. She is a sister of Mrs. W. M. Saucier of town.

The injured received first aid rom Dr. W. H. Lloyd.

Constable Garnet McLean is investigating the accident.

Try For Better Water Supply At High School Grounds

An attempt will be made to obtain a supply of good drinking water at the High school grounds when a committee was appointed at the meeting of the school board last evening to supervise the work. A number of years ago when flush toilets were installed at the school and the supply of water in the well proved insufficient, drilling was resorted to and sulphur water was the result. This deteriorated plumbing very quickly and for some time now river water has been used, with the drinking supply carried in. Now with the household economics course to be added to the curriculum, an increased demand will be made and the new well has become a necessity.

Other business of the meeting held in the Bank of Montreal office, was the passing of accounts which included the teachers' salaries and a bill for $115.25 for overhauling the typewriters for the commercial course. The purchasing committee was authorized to obtain certain equipment for the home economics classroom and also to purchase a supply of coal. With the installation of the new low-pressure-steam heating equipment with an automatic stoker, a vast improvement will be possible in keeping the school comfortable this winter. The cost of the stoker coal will be about $7.25 per ton.

R.G.Dodds. D.D.S., L.D.S.
Dentist. : Modern X-ray.
Phone 22. Evenings by Appointment
Over Post Office Block
CHESTERVILLE

H. M. Henderson
FUNERAL HOME
Out-of-Town Calls No Extra Charge
PRIVATE AMBULANCE
CHESTERVILLE : PHONE 100

Cass & Cass
F. M. CASS, M.A. W. J. CASS, K.C.
Chesterville and Winchester
Phone 13 Phone 11
BARRISTERS, SOLICITORS, NOTARIES.
Evening appointments on request.

Lawson & Lawson
Barristers, Solicitors, etc,
W.B.Lawson, K.C. K.D.Lawson
Offices — Bank of Montreal Building
Chesterville - - Ont.

A. L. Crewson, M.D.
C.M. (McGill) L.M.C.C.
Eye, Ear, Nose, and Throat
Telephone 1245
122 Sydney Street, Cornwall, Ontario
Office open 9–12, 1–5. Saturday 9–12
Please Make Appointments
Morrisburg
Tuesday evening from 7.00 p.m.
Telephone 210

INFANT INJURED.

This morning, the 22-months-old infant of Mr. and Mrs. John Hayes of Hoasic in falling rom his high chair sustained a broken collar bone.

Mrs. J. Wesley Johnston Dies in Her 84th Year

One of Chesterville's highly esteemed and oldest residents died at the home of her daughter, Mrs. Parnham Allison on Sunday afternoon when Mrs. J. Wesley Johnston passed away in her 84th year. She was one of the first settlers in this community and was formerly Mary Selena Smith, daughter of Mr. and Mrs. Ward Smith and was born on a farm near Chesterville.

The late Mrs. Johnston was a devout member of Trinity United church, a life member of the Women's Missionary Society.

She is survived by her four children, Mrs. Parnham Allison, George Ward and Hudson Johnston, all being in the vicinity of Chesterville.

The funeral service on Tuesday afternoon held in Trinity United church was conducted by the pastor, Rev. R. C. Tait. A vocal duet was contributed by Mrs. Allison Graham and O. L. King. The pall-bearers were George Beattie, Harry Edgerton, George Riddell, and Reginald McCloskey.

Interment was made in Maple Ridge cemetery.

Dr. S. H. Hutt, D.D.S.
CHESTERVILLE, ONT.
OVER BANK OF MONTREAL

Why It Pays to Shop At W. O. Dixon's
CHESTERVILLE MORRISBURG

As I have been dealing with W. O. Dixon for the last twenty-five years both in Furniture and Undertaking and always found it a pleasure to shop or deal with him and besides saved money as we found everything always satisfactory and as for undertaking you cannot find any better . today.
Mrs. F. M.

W. O. Dixon
Embalmer & Undertaker
Out-of-Town Calls No Extra Charge
High Class Furniture
Phone 31. CHESTERVILLE.

Dr. A. B. Clayton Appointed Township Health Officer

When Winchester Township Council met in the council chamber at Winchester on Monday, Dr. A. B. Clayton of town was appointed medical health officer to relieve Dr. P. McLaughlin, of Winchester, who is at present a patient in the Ottawa Civic hospital.

Tenders for crushing and placing 2,000 cubic yards of stone on roads in the southeast part of the township were opened and the contract awarded to John Dillabough of Morewood.

Passing of accounts was one of the big items and took up the greater part of the meeting. Included in the bills paid was the sum of $1,500, the first payment on one of the new bridges erected in the township this summer.

William Carkner, tax collector, reported collections were progressing favourably and that arrears were being diminished.

Reeve W. J. McConnell, on behalf of the council, conveyed words of sympathy to Haldane Cummings, township road superintendent, who was recently bereaved of his wife. He also expressed the wish that Dr. McLaughlin, who has been ill for several weeks would make a speedy recovery.

Jacob Steen, township clerk and treasurer, reported the township's finances were in good condition and that so far no bank loans had been required.

Members present, in addition to those mentioned, were: Deputy Reeve Thomas J. Ralph, of Winchester, and Councillors James C. McGregor, of Ormond, and William McCloskey and E. B. McMillan, of Chesterville.

Athletic Champions Named At High School Field Day

Marion Lynch, junior star of the Chesterville High school athletes, won for the second year in succession the Helmer trophy at the field day events last week, scoring the highest number of points among the girl contenders. Marion also headed the junior girls, as did her sister Charlotte in the senior class. Eddie Moriarty and Francis Foley tied for first place in the senior boys' events and J. O'Grady took first among the junior boys.

Owing to the lack of time this time the field day was somewhat curtailed but in spite of this, the students made the best of it as the events wound up Friday afternoon with the following results:

Senior Boys.

100-yard dash—F. Foley, D. Harper and D. Smith.

440-yard—F. Foley, E. Moriarty, A. Moran.

High Jump—A. Moran, E. Moriarty, D. Fulton.

Broad Pump—E. Moriarty, A. Moran, F. Foley.

Shot Put—W. Maloley, E. Moriarty F. Foley.

Open Events for Girls.

75-yard dash—Marion Lynch, C. Lynch, G. McGillvray.

220-yard dash—M. Lynch, C. Lynch, D. Senn.

High Jump—M. Lynch, E. Olsen, A. Cass.

Broad Jump—E. Olsen, M. Lynch. G. McGillivray.

Hop, step & jump — C. Lynch, M. Lynch, E. Olsen.

Walking—Charlotte Lynch, M. Devaney, M. Lynch.

Softball throw—M. Kyle, L. McMillan, G. McGillivray.

Junior Boys.

100-yard dash—J. O'Grady, L. Helmer, F. Bouck.

200-yard dash—J. O'Grady, E. Fawcett, L. Helmer.

Broad jump—J. O'Grady, H. MacMillan, F. Bouck.

High jump—L. Helmer, H. MacMillan, F. Bouck.

Shot put—J. O'Grady, E. Fawcett, F. Bouck.

Junior Girls.

50-yard dash—Marion Lynch, Mary Lynch, E. Olsen.

High jump—M. Lynch, E. Olsen, W. Merkley.

Broad jump — M. Lynch, E. Olsen, W. Merkley.

Novelty Races (Open).

Boys:

Sack Race—R. McLean, G. Taylor, W. Maloley.

Wheelbarrow race—L. Helmer and C. Marshall, E. Moriarty and J. O'Grady, W. Maloley and E. Maloley.

Pick-a-back Tournament—W. Maloley and G. Cross, D. Smith and R. McLean, L. Helmer and C. Marshall.

Girls:

Sack race—D. Liscumb, M. Merkley, Mary Lynch.

Pick-a-back—M. Lynch and Eva Allen, E. Olsen and D. Liscumb, C. Lynch and M. Merkley.

Three-legged race—C. Lynch and E. Olsen, M. Lynch and E. Allen, F. Devaney and Mary Lynch.

Esteemed Resident of Finch Dies After Years of Suffering

A highly respected resident of the village of Finch, Miss Mary Gillies, died at her home Friday morning following an illness of four years and a half during which time she was confined to her bed, suffering from a paralytic stroke.

She was a daughter of the late Mr. and Mrs. Neil Gillies and, with the exception of a few years spent with her brother at Belleville, had lived in Finch all her life. She was a faithful attendant at St. Luke's Presbyterian church and an active member in the various organizations.

The funeral took place from her residence to St. Luke's church where service was conducted by her pastor, Rev. W. E. Davies. Interment was made in the family plot at Goldfield cemetery.

Left to mourn are four nephews and three nieces.

Conservative Is Victorious In Yesterday's Byelection

William J. Stewart, four times mayor of Toronto, was elected to the Ontario Legislature as Conservative member for Toronto Parkdale in a byelection yesterday necessitated by the death of Fred McBrien, Conservative.

Mr. Stewart, 49-year-old business executive, had a clear majority over three other candidates, Russell Harvey, Canadian Commonwealth Federation, Robert Harding, Independent Liberal, and Geo. Thomson, Socialist-Labour. There was no official Liberal candidate.

Final returns for the night from 185 of 190 polls gave:

Stewart	8,758
Harvey	3,449
Harding	268
Thomson	87

OFFICERS ARE CHOSEN FOR C.H.S. LITERARY SOCIETY

Officers chosen by the students of Chesterville High school for the new term are headed by Francis Foley as president, with Grace Allison, secretary-treasurer. Representatives of the forms are: I, Doug. Casselman and Mary Lynch; II, Don. Cameron and Gwellda McGillivray; III, F. Bouck and J. O'Grady. IV—Alice Edgerton and Ellyn Scott; V—Don. Fulton and M. Kyle.

Thanksgiving CANDY SPECIALS
ALL STRICTLY FRESH

NEILSON'S
—and—
SMILES 'N CHUCKLES
Assorted, pound
.29 & .39

MILK FANCY ALMONDS
.50 lb.

PEPPERMINT PATTIES
.29 lb.

PACKAGE CHOCOLATES
Neilson's & Smiles 'n Chuckles
.25 .50 $1

"SAVE WITH SAFETY"
REXALL DRUG STORE
Harold G. Bigelow, Phm.B.

IF YOU ARE SUFFERING WITH
Eye-Strain
A Call at My Office will show how you can do more work with less weariness.
Evenings by Appointment
Residence Phone 10W
Office in The Rexall Drug Store.
GEO. J. HUNT, R.O.
Registered Optometrist — Chesterville

TRINITY UNITED CHURCH
Chesterville, Ontario
Rev. R. C. Tait, Pastor.
Sunday, October 9, 1938.
10.00 a.m.—Sunday School.
11.00 a.m.—Public Worship
Harvest Thanksgiving.
"The Laws of Harvest"
7.30 p.m.—Public Worship
"Unrecognized Blessings"

ST. ANDREW'S PRESBYTERIAN CHURCH -:- CHESTERVILLE
Sunday, October 9, 1938.
10.00 a.m.—Sunday School
11.00 a.m.—Public Worship
7.30 p.m.—Public Worship
Rev. W. W. Turner, Moderato.

Coming Events

COMING

Coming! Thursday night, Oct. 6, in the Community Hall, at 8 o'clock, "Mummy and the Mumps," presented by the South Mountain Dramatic club, directed by Orval Barkley, under auspices of the Chesterville Presbyterian Young People. Do not miss this comedy. A laugh from start to finish. Tickets 25c and 15c. 50-2

BIG DANCE AT FINCH

Community Hall, Friday, October 14. Spark Dukelow and His Peppy Boys will furnish the music. Admission is only 25 cents each person. Dancing from 9 p.m. to 1 a.m. Everybody come and dance to this lively orchestra and meet all your old and new friends at Finch.—J. McDermid, Floor Manager. 50

COMMUNITY THEATRE
Chesterville
FRIDAY & SATURDAY— ——SEPTEMBER 30 & OCTOBER 1
SHOWS START 7.30 EACH NIGHT

"I Met My Love Again"
—with—
Henry Fonda and Joan Bennett

COMING
"Goldwyn Follies"

NEXT WEEK'S PROGRAMME
Picadilly Theatre
Williamsburg - Ontario

THIS FRIDAY & SATURDAY OCTOBER 7 & 8
DOUBLE BILL
Gangs of New York
With CHARLES BICKFORD, ANN DVORAK AND ALAN BAXTER.
— Also —
BETWEEN FIGHTING MEN
With KEN MAYNARD

MONDAY & TUESDAY, OCTOBER 10 & 11
THE RAGE OF PARIS Starring DANIELLE DARRIEUX lovely creature of a thousand new moods of femininity, and DOUGLAS FAIRBANKS JR., with Mischa Auer, Louis Hayward and Helen Broderick.
See the American début of a star whose exciting beauty is the talk of the world. She's the girl you will love forever...in scenes you will never forget.

WEDNESDAY & THURSDAY OCTOBER 12 & 13
STOLEN HEAVEN OLYMPE BRADNA With GENE RAYMOND, LEWIS STONE and GLENDA FARRELL.

FRIDAY & SATURDAY OCTOBER 14 & 15
HEART OF ARIZONA With BILL BOYD, in a thundering western thriller

The Chesterville Record
PUBLISHED EVERY THURSDAY

Terms of Subscription.

To Canadian points—$1.50 per year in advance. $1.75 if not so paid.

To United States—$2.00 per year in advance.

Transient or legal advertisements inserted at the rate of 10 cents per line for first insertion and 5 cents per line for each subsequent insertion.

Business notices inserted in local columns for 10 cents per line every insertion.

No advertisement published for less than 50 cents.

Advertisements without special directions will be inserted until forbid and charged accordingly.

Subscriptions may commence with any issue. The paper will not be discontinued unless notice is given by the subscriber. No subscription will be cancelled unless all arrearages are paid.

In Memoriam notices with verse of four lines .50c; extra verses, each four lines 25c, cash with order.

Classified ads. — Wanted, For Sale, Etc., fifty words and under, .50c first insertion or three insertions for one dollar.

G. C. LACEY,
Editor and Proprietor.

1938 OCTOBER 1938						
Advertising Swells Profits 1						
2	3	4	5	6	7	8
9	*10*	11	12	13	14	15
16	17	18	19	20	21	22
23	24	25	26	27	28	29
30	31	. Tell It in The Record				

THURSDAY, OCTOBER 6, 1938.

UNUSUAL BECAUSE OF ITS NAME

THE sale of a village in its entirety in Ontario has attracted much comment throughout the daily press, as being almost a world wonder. There was nothing out of the common about it except that the comparatively small holdings of one man had the name of a post office, which probably vanished with rural mail delivery. The rather euphonious name Bowling Green probably attracted more attention than the fact that an owner of a few buildings and a rural telephone line had died and it became necessary to wind up the estate. The fact that the telephone line had four hundred subscribers suggests that the builder of it had given the community a very useful service even if the line had been haphazardly strung on anything that projected above ground high enough to carry it.

WAR PREFERRED?

IF the opinions expressed by many since the great success of Mr. Chamberlain in averting war are candid, there are a great many whom we are led to believe would actually like to see war come. We like to believe these opinions are given without the matter being thought through. The horrors of war were so vivid to several people of France that they took their own lives rather than take a chance of coming through war unscathed. We read of all the precautions taken in England should war come. These precautions were not taken to inflict death and injury on an invader. They were simply means taken to prevent loss of life among the women and children of those who were protecting them in the air, on the sea and on land.

NO SALE OF LAND FOR TAXES IN TOWNSHIP OF WINCHESTER

IT looks as if Winchester Township were the banner township of Dundas County. With fairly sizeable amounts due for taxes throughout the county, Winchester township, including the incorporated villages within its boundaries, has no properties listed for sale for arrears of taxes in the forthcoming sale of lands by the Counties' Council.

The bulk of the property in Dundas liable to be sold is in Mountain township where approximately 1,875 acres are in arrears of more than 5,835 for taxes in addition to several hundreds of dollars in costs. Matilda township has 410 acres which are being sold for $1,661.43; the amount of taxes due, plus about $60 costs. In Williamsburg township, $544.67 must be realized against four properties which total about 130 acres.

NUMBER SEVEN HIGHWAY.

EVERY so often the question of the extension of Number Seven Highway east of Smiths Falls to the Quebec boundary bobs up. Nothing has developed from it, but there is always hope. The mayor of Smiths Falls, a delegate to the Ontario Highways' Association in session in Toronto this week, was instructed by the Council of Smiths Falls to see what can be done about it, recognizing that the easterly portion of the province is poorly served by present highways.

WINCHESTER VILLAGE TO VOTE ON HIGH SCHOOL ADDITION

THE interest of the ratepayers at large in the new educational courses added to the curriculum of the high schools this year will be shown in Winchester at the municipal elections when a by-law sanctioning the expenditure of upwards of $25,000 to provide extra classrooms for the teaching of manual training and domestic science will be submitted.

BARREL STAVES AND SKIS.

Interesting Facts About Our Dominion of Canada.

WHEN the snow begins to fly and covers the hills and valleys with a blanket of white, then is the time when many are thinking about a pair of skis. There are those who are fortunate enough to be able to purchase them but there are others who cannot. Ingenuity then has to enter upon the scene. The old apple barrel lends itself to the occasion. The staves are strong and tough, can be smoothed nicely and made very slippery; with a strap fastened on each stave the skis are all ready.

Then too during the warm summer months the barrel stave finds further use, sometimes having its place in the body work of a canoe or skiff; and it is a common thing to see a hammock made from the staves of a barrel.

The making of barrels is divided into two divisions — slack and tight cooperage. Slack cooperage, or barrels with comparatively loose seams, for the shipping of dry products such as lime, potatoes, apples, dry fish, flour, cereals, nails and other products that do not require a warter-tight container, is probably the most important. Tight cooperage includes the manufacture of water-tight barrels only. These are mostly used for containing liquids, such as whiskey, beer, wine, syrup, cider, vinegar and oil. These are also used for pork and fish packed in salt or brine.

Elm, poplar, maple, spruce, beech, ash, basswood, birch and pine are a few of the woods used in the making of barrel staves, and in 1934, there were 44,947,000 feet manufactured to the value of $363,175.

NOSES LEAD RATS TO THEIR DEATH.

Conserving Canada.

RATS, like crows, have brains and are hard to catch, but if you consider the rat in one of its senses in which we humans are very weak—the sense of smell—we can manage to secure him every time. Rats—like pigs, skunks, mink, weasels, possums and bloodhounds—know a one-way track by their noses. Thus if one rat goes in, the next rat approaching will know that another rat has gone in. So the near-sighted rat not only sees the old bacon or cheese rind a few inches in front of him but he smells the ground assuringly that another rat has gone in. Very well, in he goes; not so much to eat the old cheese or bacon rind as to follow the other rat in. When in he steps on a treadle that at once shuts the door behind him. This alarms him and he immediately forgets the bait but looks around for an exit from the suspicious place. He sees a stairway and without hesitation, he follows this stairway up where his nose assures him that another rat has gone before him. He arrives at the top of the platform. His nose assures him that another rat has stepped on this platform and so he does likewise, as the rat preceding him must have found it O.K. He tries it—and the platform tilts to a steep grade and slides him gently but helplessly into a vat of water. As the last platform tilts, it at once opens the door for the next rat to enter and closes all chances for his return forever as the sheet metal sides of the swimming pool are slippery and steep and afford him no chance whatever of returning; and he swims around and around with his former companions, who led the way in, until exhausted. And so the rat dies from muscular exhaustion which in case of such an animal ends in a dreary sleep. Where rats are plentiful, such a trap will hold as many as 9 to 11 adult rates and will be found full every night.

Wrong Wicket.

An assistant in the Post Office was trying to explain something to a slightly deaf old lady. A red-faced man dashed in and demanded a stamp. The assistant looked at him, and then continued with the old lady. "I say," the man shouted, "I've a train to catch." The clerk turned to him and said quietly, "Did you say you had a train to catch?" "I did," came the reply. "Well," the clerk continued, "it is a railway station you want, not a Post Office."

TUBERCULOSIS

This Dread Disease Costs Stormont, Dundas and Glengarry Counties at Least $100,000 Annually; Claimed 41 Lives in 1936.

A Series of Special Articles by
GEORGE W. CRAGG, M.D.
Superintendent, St. Lawrence Sanatorium

ARTICLE NO. 3.

IN the second article of this series it was explained that Tuberculosis could not be contracted unless the germ was taken into the body. However, there are certain factors which have an influence in determining whether or not a person will develop tuberculosis if he has been exposed to the infection.

(1) The degree of infection.

A healthy person, under ordinary circumstances, is usually able to overcome infection by only a few germs if they were taken into the body at long intervals, but if a person has been infected by a great number of germs or is continuously taking in a few germs for some time, the body is very frequently unable to overcome the germs and tuberculosis develops.

(2) Age.

Tuberculosis attacks people of all ages, but there are certain periods in life when tuberculosis occurs more frequently than others. Young babies take the disease very easily if they have been exposed. Between the ages of five and 15 tuberculosis has a comparatively low rate, when compared with later age groups. After 15 years of age, the number of people with tuberculosis suddenly rises six to ten times that of the previous decade. It is between the ages of 15 and 45 that the greater number of deaths from tuberculosis occur. Of this group more deaths occur between the ages of 20 and 30 than during other years. After the age of 45 there is a marked fall in the number of deaths from this disease.

(3) Sex.

More men than women have tuberculosis, and over the whole life span a slightly greater number of men die from tuberculosis, but between the ages of 15 and 30 deaths from tuberculosis in women are far in excess of those occurring in men.

Approximately three young women die from tuberculosis for every two deaths occurring from this disease in young men. It has been said by some authority that this disproportion of deaths between young men and young women can be laid to the desire for slender figures among young women, which calls for self-induced undernourishment and the desire to be in fashion leading to undue exposure brought about by insufficient clothing during inclement weather. The slightly higher morbidity among men can probably be explained by the greater hardships encountered by men in their attempt to earn a living.

(4) Environment.

Tuberculosis is more prevalent in cities and towns than among the rural population. This is due to the crowding together of people in cities and towns, where the chances for contact with tuberculosis are much greater, and particularly so where groups of people work together in a confined space, as in factories and large commercial houses. In surveys made over thousands of young people coming directly from urban or rural centres, it was found that the number of persons infected with the tuberculous germ was three or four times as great in those living in cities and towns than those living in rural centres.

(5) Living conditions.

Economic distress plays a great part in predisposing to this disease. Tuberculosis is much more common among those where there is undernourishment and poor housing conditions brought about by an inability of the wage-earner to supply adequately the necessities of life. Where large families live together in close contact with each other under unsatisfactory conditions, we find that if one person in that family contracts tuberculosis, several other members of the family are almost certain to develop the disease.

(6) Industry.

In all industries where many people are working day by day in close contact with each other, we find that more cases of tuberculosis develop than where working conditions are such that workers are in less intimate contact. Certain industries are more conducive to the development of tuberculosis. These industries are those which have to do with materials which contain a high percentage of quartz and where dust arises from this material. This quartz dust, breathed into the lungs, sets up a condition known as silicosis, which in turn provides a weakened lung for the onset of the tuberculosis germ. Such occupations as moulders, metal grinders, gold and silver miners, come under this classification. Coal or other miners working where there is no quartz do not develop silicosis and infrequently develop tuberculosis.

ALONG THE AIR WAVES

BY "ETHERITE"

"MERCHANT OF VENICE" IS FIRST PRESENTATION IN CBC DRAMA SERIES.

William Shakespear's comedy, "The Merchant of Venice," which will be presented by the Canadian Broadcasting Corporation over the national network Sunday, October 9, 9.00 to10.00 p.m., with Sir Cedric Hardwicke starring in the rôle of Shylock, will originate in the Toronto studios and will inaugurate the series of eleven plays by the famous poet to be presented by the Corporation.

Sir Cedric will co-star with Charles Warburton, chief producer of NBC who also is a distinguished stage personality, and who will portray the part of the Duke of Venice. Elizabeth Sifton, young Montreal actress, will head the supporting cast in the rôle of Portia.

"The Merchant of Venice," which will be produced by Charles Warburton, is a blend of two distinct themes, the story of the bond and the story of the caskets. Bassanio, a young but poor Venetian, is in love with Portia, a rich lady of Belmont. Antonio, a merchant of Venice, promises to help Bassanio obtain 3,000 ducats considered necessary before he can press suit. Antonio's wealth is invested in ships at sea, so he goes to the rich Jew, Shylock, to borrow the money for his friend. He signs a bond forfeiting a pound of his own flesh if the money is not returned by a certain date. Jessica, Shylock's daughter, elopes with Lorenzo, friend of Antonio and Bassanio. He is a Christian and Shylock is angry. It increases the ill-will he bears Antonio. Bassanio and Portia exchange vows and rings as do Bassanio's friend Gratiano and Portia's maid, Nerissa. A letter from Antonio to Bassanio tells of the failure of all the merchant's ventures and that Shylock claims the forfeiture. Bassanio and Gratiano then hurry to Venice in order to aid their friend at the trial. Portia and Terissa also attend, disguised as a lawyer and a clerk, and not even their husbands recognize their disguises. With power and logic Portia pleads Antonio's cause and the Jew loses his case. His estates and property are declared forfeited for plotting against the life of a Venetian citizen. Bassanio offers the lawyer (Portia) the 3,000 ducats as his fee but Portia asks for the ring she gave him at their betrothal. With reluctance he gives it to her. In similar manner Gratiano gives his ring to Nerissa.

The CBC presentation will tell how Portia and Nerissa return to Belmont ahead of Bassanio and Gratiano. Nerissa quarrels with Gratiano for giving away the ring. This conversation is overheard by Portia and Bassanio, the latter then confessing that he, too, had parted with his wife's ring. Portia pretends indignation but finally forgives him, offering him another ring. To his great surprise, he finds it the same ring which he gave to the lawyer. Explanations follow, three of Antonio's ships arrive safe to port, and the story ends in happiness.

THE RICH AND THE POOR.

Dr. Sherlock.

THERE is not such a mighty difference as some men imagine, between the poor and the rich—in pomp, show and opinion there is a great deal, but little as to the pleasures and satisfactions of life; they enjoy the same earth and air, and heavens; hunger and thirst make the poor man's meat and drink as pleasant and relishing as all the varieties which cover a rich man's table; and the labour of a poor man is more healthful, and many times more pleasant too, than the ease and softness of the rich.

"SLOW LIGHTNING."

When a flash of lightning is not followed by a thunderclap, you may be certain that it is what is known technically as a "slow" flash. That is, it has not discharged energy at the usual rate. Thunder is caused by the release of energy in millionths of a second, but according to K. B. McEachron, expert of the General Electric Company, when a flash is not followed by thunder, the release takes from one to two-tenths of a second, and such discharges are far less destructive than those accompanied by thunder. Thunder, incidentally, is the result of a wave of pressure caused by a rapid expansion of air resulting from a quick discharge of energy.

Looking Backward

20 Years Ago

From The Record Files

Thursday, October 3, 1918.

Miss Nellie Florence Kennedy and Mr. Willis Swerdfeger were married at the Parsonage at Finch, Sept. 25, by Rev. James Leach.

* * * *

Corp. Sheldon Ouderkirk reported from France that Pte. Clifford Merkley had been taken prisoner when a tank had been put out of action with all the crew killed excepting Pte. Merkley and one other.

* * * *

Spanish grippe was reported to have made its appearance at Morewood, where the homes of Cal. Gordon, Ernest McConnell and W. Hillis were sufferers.

* * * *

Miss Margaret Allen, teacher at Avonmore, spent the week with her mother here.

* * * *

A bunch of ripe raspberries and strawberry vines in bloom were brought to The Record office this week from the farm of James Cameron at Cannamore.

* * * *

Mrs. Gollan, of Morewood, representing the Ladies' Aid of the Presbyterian church, presented Mrs. Gillespie with a kindly worded address and a handsome silk suitcase umbrella in appreciation of her many years of service to the society.

"A BANK WHERE SMALL ACCOUNTS ARE WELCOME"



"You, too, will enjoy doing your banking here."

BANK OF MONTREAL
ESTABLISHED 1817

Chesterville Branch: J. SMITH, Manager

"A PERSONAL CHEQUING ACCOUNT FOR YOU"—*Ask for booklet at your branch*
775

Williamsburg Twp. Tax Rate Set at Saturday's Meeting

October Session Held at Bouck's Hill With All Members Present—Long List Accounts Passed.

The Council of Williamsburg Township set the rates and assessments for the current year as follows:

Township Grant to County Purposes	14.6 Mills
Township Purposes	3 Mills
P. V. Williamsburg for Township Purposes	1 Mills
Public Schools	6.2 Mills

The members met in session at Boucks Hill on Saturday and among other business the following accounts were passed:

E. R. Marcelus, salary Road Supt. $50; R. F. Norval, welding $3; Canada Culvert Co., culvert $77.76; George Colquhoun, work on bridges $5.25; G. Hess, hauling and laying tile $2.28; R. C. Whitteker, hauling gravel $2.50; Ernest vonGunten, cutting brush and other work $10.88; Chas. Hart, cedar and work $8.86; Leonard Barkley, for cedar $6.60; Wm. Froats, hauling and work on culverts 5.25; J. M. Carkner, as per bill 8.85; Cutting brush—Clifford Hart 10.50, John Burton 5.25; H. Pitcher $5.25, Aden Baker $5.25, Alex. McMillan $5.25, Fred. Henderson $5.25 Arnold Froats $5.25, Lyle Jarvis $4.38 Hubert Casselman, and other work $5.38; James Herriman, wire fence $11.30; Ivy Roblin, hauling gravel and cedar $62.20; Thos. Black, hauling and pay for gravel $43.60; Hauling gravel, Sam Kyle $19.80; Walter Watson $23.40, Maurice Beckstead $10.80, F. Casselman, for stone $39.88; Art. Heagle, cutting brush $26.78; Harvey Froats, cutting weeds and other work $9.85; Nathan Tupper, cutting brush $4.02; Gilbert Beckstead, cutting brush $4.02; R. C. Whitteker, collecting garbage $100; O. P. Becker, collecting garbage rates $15; Myron Merkley, sanitary inspector $16; Arthur Flynn, services Ross Weagant Award appeal $12; Judge F. T. Costello, ditto $13.40; F. M. Eagleson witness fees ditto $7.60; Jas. Robinson, ditto $1.80; M. S. Beckstead, services Ross Weagant Award Appeal $4.40; F. M. Eagleson, ditto $11; M. S. Beckstead, ditto $4.50; F. M. Eagleson, services C. Robinson Award $54; M. S. Beckstead, ditto $8.50; County Treasurer, hospital expenses of indigents $520.50; Dr. Louden, fumigation $10; Leader Publishing Co., tax notices $14; J. M. Carkner, relief, D. MacGillivary $8; Geo. Hill, relief, Eva Casselman $20, Geo. Rutherlord $8, I. Meade $15, relief forms and express $9.34, salary as relief officer $6.05.

The Council adjourned to meet in Barkley's Hall, Boucks Hill, Tuesday, Nov. 15, at one o'clock, p.m.

STILL FOOLHARDY.

It is difficult to fathom human nature. With over 350 accidents reported at railway accidents during six months it is found that 78 motorists ran into lowered gates, 41 drove under the gates when they were lowered, 28 drove into the side of a train, and 19 drove through lowered gates, and 12 failed to stop at a red light signal.

PICOBAC
PIPE TOBACCO
FOR A MILD, COOL SMOKE



HIS RETURN INSISTED UPON



G. Howard Ferguson
Ontario Premier from 1920 to 1930, who at 68 is being urged by leading Conservatives to again head the party after eight years' absence from ring.

Morewood

Miss I. Jervis, Correspondent.

Mr. and Mrs. Wm. Swerdfeger and Mr. and Mrs. Allan Swerdfeger are spending some time visiting with Mr. and Mrs. Charlie Dwyer of Sault Ste. Marie.

Mrs. Frank Thomas, of Cornwall, spent the week-end renewing acquaintances in town.

Mrs. Thomas Case left on Monday evening for her home in Kelvington, Sask., after spending a few months with her mother, Mrs. Henry Smirle.

Mrs. Hume McConnell entertained her Sunday school class at the home of Mrs. Ford Steinberg on Saturday afternoon.

Mr. Lennox Babcock and Mr. Douglas Babcock are spending this week at their home at Kingston.

Mr. Willie Kiel, of Montreal, visited on Monday with Mr. and Mrs. George Bogart.

Mrs. George Bogart entertained a number of ladies to a quilting bee on Tuesday.

Miss Jane Empey, R.N., of Cornwall, spent a few days with her parents, Mr .and Mrs. Harry Empey.

UNITED CHURCH Y.P.U.

The meeting of the Morewood United church Y.P.U. was held in the Church Hall on Monday evening with the missionary convenor, Mrs. Russell Swerdfeger, in charge, with Miss Alta Loucks, assisting in the worship period. Mrs. Swerdfeger gave a summary of the study book's first chapter, "The World in Canada." At the close of the meeting a social half hour with games was enjoyed.

Eighth Line, Osnabruck

A few from here attended Avonmore Fair on Friday.

Mr. Fay Shaver, Kemptville, spent a few days with his parents, Mr. and Mrs. John Shaver.

Miss Patricia Gillard spent Friday with her grandparents, Mr. and Mrs. Ernest Beckstead.

Mr. and Mrs. John Ostler and Lottie, Mr. Millan Mattice, Mr. Claude Winters, Misses Lena and Hazel Winters and Mrs. Wm. Gillard were recent callers on Mr. and Mrs. Wm. Ostler and family and Miss Alice Winter.

Miss Bessie Shaver called on Mrs. John Dunbar and Mrs. Alfred Dunbar on Thursday.

Mr. Edward Gillard spent a few days at the Rideau.

Mr. and Mrs. Jas. Ostler, of Cornwall; Mrs. Harry Gove and Jackie, Mr. and Mrs. Orval Moak, Mr. and Mrs. Ellard Zummach, Mrs. Wm. Zummach and Freda and Mrs. Agnes Browne were Sunday guests of Mr. and Mrs. William Ostler and family.

Miss Nellie Lapier is spending some time at Williamsburg.

Mr. and Mrs. Bert Winters and family spent Sunday with Mr. and Mrs. Alfred Winters and family.

Mrs. Clarence Moak has returned home after spending a few days with Miss Alice Hartwell and other Osnabruck Centre friends.

Miss Lena Winters was an overnight guest of Miss Leitha Warner on Thursday.

Mr. and Mrs. Fay Shaver and Beverley called on Mr. and Mrs. W. Gillard and Mr. and Mrs. Edward Gillard.

It doesn't cost to advertise in The Record. It Pays.

Ferguson Now Expected Resume Party Leadership

Anouncement is expected shortly that Hon. G. Howard Ferguson has consented to return to public life and will allow his name to go before the next convention of Ontario Conservatives for the leadership vacated by Hon. Earl Rowe, M.P.

So much pressure has been exerted upon the former Ontario Prime Minister it is said he is agreeable to do a come-back at Queen's Park, Toronto, where he led the Conservative party from 1920 until 1930.

Mr. Ferguson scored the most sweeping victories at the polls in the history of Ontario politics. His friends all leading Conservatives, are demanding that he return to restore the somewhat shattered fortunes of his party. They will not listen to refusal and point out that Mr. Ferguson at 68 has the health and vigour of men years younger.

In the event of Mr. Ferguson returning to the Ontario Conservative leadership there is no doubt of his ability to secure a seat in the Legislature. Conservatives say he might prefer to run in his native constituency of Grenville-Dundas, now represented by George H. Challies.

Mr. Ferguson resigned the premiership in December, 1930, to accept the position of Canadian High Commissioner in London. In 1923 he headed the Conservative party when they turned out the Drury Government, securing 77 seats out of 111. In the 1926 provincial election his Government carried 74 seats and in 1929, 91.

Mr. Ferguson's candidate, his friends say, will settle the leadership question without a fight.

"I've just called to compliment you on your service," said the old lady to the Postmaster. "Yesterday I received a telegram all the way from London and when I opened it the gum on the envelope was still wet."

SMALL ADVERTISEMENTS PULL.

SOME businessmen, whose establishments are not gigantic, are known to harbour the belief that because the possibilities they envison for their businesses will not warrant the use of large advertising space in the newspaper, advertising will not pay in their case. No belief was ever more erroneous.

Small advertisements consistently placed in this newspaper week after week will bring new customers and build prestige for any business whatever its present size.

Small advertisements are read as well as large ones, and the pulling power of an ad. is gauged more by how it is written and what it advertises than by the amount of space it occupies. Some of the largest businesses in the world today, whose success is directly attributable to their persistence in newspaper advertising, started with the tiniest space it was possible to buy in the newspapers. Some started, in fact, with classified advertisements.

Many an individual has been surprised at the results obtained from a small want ad. offering some discarded article for sale. Nothing appeals to people like the opportunity to annex a bargain, and secondhand goods for which the owner has no further use often is exactly what some other person is looking for.

'Twas Ever Thus.

"Where are these perfect husbands we hear so much about?" asked a man in a suburban train the other evening.

"Usually married to the woman next door, I find," replied another smiling.

1832 THE BANK OF NOVA SCOTIA INCORPORATED 1938 1938

Individual Attention

Constant, interested, friendly attention to the banking requirements of each individual client is characteristic of the service of this century-old Bank.

World-wide facilities in every department of banking

The BANK of NOVA SCOTIA
OVER A CENTURY OF BANKING SERVICE

3804B

MOREWOOD SUB-BRANCH—Open Every Tuesday & Thursday

"Young Man— I THINK YOU'VE GOT SOMETHING THERE!"



● Grandma always was a keen shopper and quick to "snap up" a bargain ... but you'll recognize these BARGAIN OFFERS without her years of experience ... you save real money ... you get a swell selection of magazines and a full year of our newspaper. That's what we call a "break" for you readers ... no wonder grandma says—"YOU'VE GOT SOMETHING THERE!"

ALL-FAMILY OFFER
THIS NEWSPAPER, 1 YEAR AND ANY THREE MAGAZINES
PLEASE CHECK THREE MAGAZINES DESIRED

☐ Maclean's Magazine (24 issues), 1 Year.
☐ National Home Monthly, 1 Year.
☐ Canadian Magazine, 1 Year.
☐ Chatelaine, 1 Year.
☐ Pictorial Review, 1 Year.
☐ Canadian Horticulture and Home Magazine, 1 Year.
☐ Rod and Gun, 1 Year.
☐ Silver Screen, 1 Year.
☐ American Fruit Grower, 1 Year.
☐ Parents', 6 Mos.
☐ American Boy, 8 Mos.
☐ Christian Herald, 6 Mos.
☐ Open Road (For Boys), 1 Year.

ALL FOUR ONLY $2.50

SUPER-VALUE OFFER
THIS NEWSPAPER, 1 YEAR AND THREE BIG MAGAZINES

GROUP A — SELECT 1
☐ News-Week, 6 Mos.
☐ True Story, 1 Yr.
☐ Screenland, 1 Yr.
☐ Judge, 1 Yr.
☐ McCall's, 1 Yr.
☐ Magazine Digest, 6 Mos.
☐ Parents', 1 Yr.
☐ Christian Herald, 1 Yr.
☐ Woman's Home Companion, 1 Yr.
☐ Collier's, 1 Yr.
☐ American Boy, 1 Yr.

GROUP B — SELECT 2
☐ Maclean's Magazine, 24 issues, 1 Yr.
☐ National Home Monthly, 1 Yr.
☐ Canadian Magazine, 1 Yr.
☐ Chatelaine, 1 Yr.
☐ Rod and Gun, 1 Yr.
☐ Silver Screen, 1 Yr.
☐ Pictorial Review, 1 Yr.
☐ American Fruit Grower, 1 Yr.
☐ Canadian Horticulture & Home Magazine, 1 Yr.
☐ Open Road (For Boys), 1 Yr.

ALL FOUR ONLY $3.05

This Offer Fully Guaranteed — MAIL THIS COUPON TODAY!
(2)

Gentlemen: I enclose $..... I am checking below the offer desired with a year's subscription to your paper.
☐ All-Family ☐ Super-Value
Name .....
St. or R.R. .....
Town and Province .....

—: ADDRESS :—
The Record, Chesterville

Ladies' Fur-Trimmed Coats

Luxuriously furred Winter Coats in the season's smartest styles, the boxy and the silhouette. fashioned of nubby and plain wools. With fur trimmings on sleeves and collars of racoon, sable, opossum, Bombay lamb, badger and wolf. Large assortment in the Women's and Misses sizes.

Suits, Top Coats, Overcoats by W. R. Johnston

Our outstanding selection of cloths includes many worsteds, serges, tweeds of undoubted quality, as well as genuine Donegals, Fleeces, Velour effects for Topcoats and Overcoats.

"WE SELL THE BETTER GRADE TO BUILD THE BETTER TRADE"

Phone 62

H. J. McMAHON

Chesterville, Ont.

Goldfield

Mr. and Mrs. Edward Bowles, of Chapleau, Ont., visited the latter's parents, Mr. and Mrs. John Nephew, and friends here.

Mr. and Mrs. O. H. Higgs, of Montreal, are spending a few weeks with the latter's parents, Mr. and Mrs. Hugh McMillan, and friends.

Mr. and Mrs. Geo. Smith and family visited their son, Mr. Fraser Smith, and daughter and son-in-law, Mr. and Mrs. Amos Briscoe and family in Cornwall.

Mr. and Mrs. J. Errol Nephew, of Woodstock, visited the former's parental home here at the week-end.

Mr. and Mrs. Geo. Brooks and family, of Dunbar, visited the latter's parents, Mr. and Mrs. Lorne McLean.

Mr. Arnott Farrell, of Winchester, visited his home here on Sunday.

Mr. and Mrs. James Halden, of Ottawa; Mr. and Mrs. H. P. Bellingham, Mr. and Mrs. R. Taylor, of Toronto, and Mrs. Albert Bolger, of New York City, attended the funeral of the late Miss Minnie Gillies of Finch village.

The September meeting of the W. M. S. of Chalmers United church of Finch was held at the home of Mrs. John Nephew.

Mr. Cecil Froats, of Finch, was the guest of Mr. Wm. McLeod during the week-end.

Mr. Hugh McMillan visited Mr. Dan Nephew who is a patient in the Civic hospital, Ottawa.

Mr. James McMahon and family attended the funeral of the late Mrs. Lucy O'Donohue at Crysler.

Grantley

Mr. and Mrs. Mark Fetterly and Miss Grace Fetterly, of Boucks Hill, visited Mr. and Mrs. John Kittle on Friday.

Miss Vera Haggerty, of the Aultsville teaching staff, was a week-end visitor of Mr. and Mrs. Jas. Wallace.

Mr. and Mrs. M. O. Robinson, Miss Marion and Mr. Wilburn Robinson were in Ottawa on Sunday visiting with friends.

Miss Pearl Robinson, of Elma, has returned to her home after spending a short time with Mr. and Mrs. John McMillan and family.

Mrs. Arthur Beckstead and Mr. and Mrs. Dan Robillard and family were in Brockville on Sunday.

The Messrs. Brown and Warner, of Lynhurst, wired the home of Mr. John Kittle during the past week.

The meeting of the Women's Association was held in the church, Wednesday afternoon.

Mr. and Mrs. Wallace Myers were at Morrisburg, at the White House, the home of Mr. and Mrs. Jas. Robinson, on Tuesday evening attending a reception in honour of the recent marriage of Mr. and Mrs. Hollis Robinson.

Radio Season

is here again.

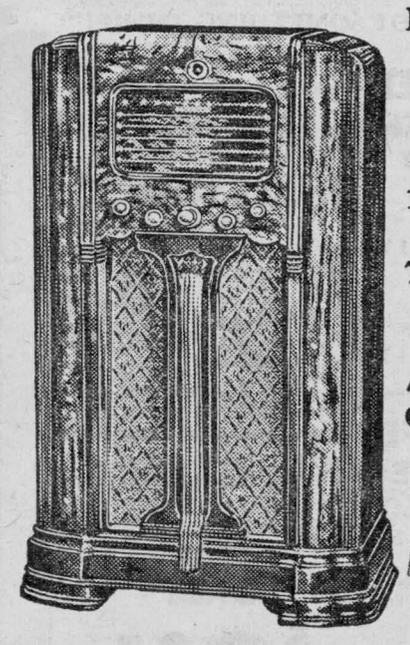

Have you seen the NEW 1939 MARCONI LINE ?

15 different models in the electric sets,

7 models in the battery operated sets.

Prices range from

39.95 to 324.00

A Radio to suit every purse

These can be bought on time payments if preferred

BUYING A MARCONI, YOU GET MORE FOR YOUR MONEY THAN EVER BEFORE.

You Get . . .

TONE CONTROL	FINER VOLUME
AUTOMATIC TUNING	SHORT WAVE
MORE PROGRAMMES	MORE STATIONS
BAND SPREADING	LOWER OPERATING COST
AUTOMATIC VOLUME	MORE VALUE

WE HAVE SOME EXCEPTIONALLY GOOD BUYS IN USED RADIOS . . . ALSO TWO 1938 MODELS WE CARRIED OVER

Be sure to see our line up before buying . . . you can't go wrong if you buy a Marconi from us.

RADIO TUBES & BATTERIES ALWAYS ON HAND

RADIO TUBES TESTED FREE

SEE NEXT WEEK'S AD.

MUNRO'S GARAGE - CHESTERVILLE

Edwardsburg Twp. Still Wet Following Yesterday's Vote

The Edwardsburg township "wets" scored a clean-cut victory over the "dry" faction yesterday when voters went to the polls to decide the fate of Spencerville's lone beverage room in a local option test.

Out of a total of 1,565 votes cast, 826 were in favour of the beverage room and 739 were against. In order to abolish the sale of beer and wine, the dry element would have had to take at least 60 per cent of the vote. They were 200 votes short of the required number.

The only "oasis" in any town or village along the 60-mile stretch of highway between Ottawa and Prescott, Spencerville has had its beverage room since the sale of beer and wine was legalized in hotels throughout Ontario three years ago. Up to that

and Mrs. Miles Merkley, of Chesterville, Saturday evening.

Mrs. Elmer Johnston, of Toronto, Mr. and Mrs. J. Redmond and Mr. Hubert Futter took tea on Tuesday with time the village had been dry for more than half a century.

The township voted wet in 1935 with a total vote of 1,470 and this was incread this year to 1,565. The vote by polls was:

	Wet	Dry
Cardinal	141	93
McLennan's	80	53
Wexford	145	38
Spencerville	152	150
Ventnor	63	113
Glen Smail	112	34
Shanley	60	130
Groveton	44	68
Hyndman	29	60

Urge Completion of Paving No. 7 Highway by Spring

Toronto.—The No. 7 Highway Association was formed here Tuesday by representatives of 20 Ontario municipalities with the object of urging on the Provincial Government the immediate necessity of completing a paved highway between Sarnia and Ottawa.

Delegates pledged themselves to request the Government to place the road in a first-class paved condition before next spring. No. 7 highway is 465 miles in length.

Mayor Henry of Stratford said if the highway were revised as the new association would propose, it would relieve congestion on the crowded No. 2 highway. Alderman Stirrett, Sarnia, said Ontario was losing considerable tourist income from lack of an alternative route across the province. Alderman Belanger, Ottawa, agreed, saying many tourists from Quebec would enter Ontario if they were assured of a different route by which to return.

North Winchester

Mr. Howard Myers, of Chesterville, visited Sunday with Mr. and Mrs. W. O. Coulthart.

Mrs. Stewart, of Montreal, is visiting this week with her sister, Mrs. Milford Glasgow, and Mr. Glasgow.

Mr. and Mrs. Leo Provost, of North Valley, and Miss Tressa Provost, of Cannamore, visited Sunday with their parents, Mr. and Mrs. Omar Provost.

Mr. Thompson Hillis, of Wilsons Corners, Que., spent the week-end with his sister, Mrs. John Worsfold.

Mr. and Mrs. Roy Legault spent the past week in Cornwall.

Mr. Milton Hillis, of Lunenburg and Mr. Harold Hillis spent Sunday with their parent, Mr. and Mrs. Wm. Hillis.

Riverside

A number from here attended Maxville Fair on Friday.

The sympathy of the community is extended to Messrs. John and Patrick O'Donohue and friends in the death of their sister, Miss Lucy O'Donohue.

The meeting of the Ladies' Aid was held at the home of Mrs. John Bogart Tuesday afternoon with a number of Riverside ladies attending.

Mrs. R. C. Bogart visited Mrs. W. Whitteker on Thursday afternoon.

A meeting of the Women's Institute was held in the Community Hall at Berwick on Wednesday afternoon, it being Grandmothers' Day, A large number attended and enjoyed the programme of the afternoon.

Mr. Milton Pollock spent a couple of days in Toronto last week.

A large number attended the concert given by the Jarrell Sisters under auspices of the Berwick Young People in the Community Hall, Tuesday night.

FULTON BROS.

The Store of Quality But not of High Price

Silver Spoon Free

BUY 4 BOXES JELLY POWDER For..... .25

And Get This Spoon

Handy Ammonia

Package..... 5c

Clark's Soups

2 Cans.... 15

4 Cans..... .29

WESTON'S OLD HICKORY **Sodas**

SPECIAL..... 25

High Class Chocolate

1-lb. BOX ANNIE LAURIE

SPECIAL .39 BOX

Coffee Special

CHASE & SANBORN
LONDON HOUSE
MAXWELL HOUSE

39c

CLARK'S **Peanut Butter**

2 Bulk Pounds..... .25

Picake Shortening

2 lbs for 23c

HELMET **Corn Beef**

2 Tins..... .25

GRAPES

BUY YOUR SUPPLY NOW They Will Soon Be Over.

McIntosh Apples

We have a fine quality, see ours

95c and 1.35 per hamper

1 Package Kelloggs FREE

WITH 2 PACKAGES

All Wheat

ALL FOR..... .25

Pearl Soap

7 Bars..... .25

New Mince Meat

2-lb. Cartons..... .25

Red Rose Tea

55 Pound

Butter Crocks

1, 2, 3, 4, 5, 6 8, 10

GALLON SIZES

R.C.A. Victor Radios

Window Glass All sizes

Direct From Belgium Now in Stock

SPECIAL

Large, Juicy **California Oranges**

.29 Dozen

Special Sale

LARGE WHITE **Water Pails**

69 Each

MATCHES

3 Boxes..... .20

RADIO BATTERIES

Always a Good Stock of Fresh Batteries on Hand.

Felt Roofing

We are well stocked with all kinds of Roofing, White and Black Felt AT LOW PRICES

HARNESS PARTS

A FULL LINE OF ALL PARTS

Try A Pair of RUBBER & CANVAS TRACES With Links and all fittings

2.00 Each Tug

Will Stand MORE Than Leather Tugs.

FULTON BROS.

Phone 36 r 2 CHESTERVILLE Phone 36 r2

The Bargain Table

HORSES FOR SALE.

Never less than 20 head Good Farm Work Horses at all times to choose from. — McINTOSH'S SALE & EXCHANGE STABLES, Box 27, Phone 610 r 4, Winchester Springs. 24tf

FARM FOR SALE

$4500. One of the best farms in Winchester Township. Always has been a money maker. 115 acres, more or less, within three miles of R. C. and other churches in Chesterville. Good dwelling, barn and other buildings. If you have the money this is the farm to make you more money. —Apply The RECORD OFFICE. tf

$11,000 will buy 200-acre farm, about 3 miles east of Morrisburg on No. 2 highway. This farm is next to schoolhouse. Buildings are in good shape. The barn has just been recently re-built at a cost of $2500. Has about 35 acres good bush. Possession March 1, 1939. 49tf

FARM FOR SALE.

$4500 will buy 100-acre farm in Finch Township. All cleared and under cultivation. Good water supply. Fair buildings. Cheese factory two miles, school one and a half miles, churches two miles. $1500 cash will secure this fine farm, with balance arranged. — Apply RECORD OFFICE, Chesterville. tf

FARM FOR SALE.

About 80 acres (deed says 100 acres more or less) nearly all cleared, about one mile west of Grantley being part of lot 5 in the 8th concession of Williamsburg. Good serviceable buildings and Hydro-Electric crosses the farm. If required, a small down payment and balance like rent. I expect to be at the home of Geo. Cunningham near the farm about Oct. 15 and will be in the vicinity for a couple of weeks. — E. ROBINSON, Comox, B.C. 50

FOR SALE

Team Chestnut Horses (mare and horse) seven years old, well matched, about 1600 lbs. each; 2-year-old Mare Colt broken single and double. — E. RACINE, Auctioneer, Crysler. 50

FARM FOR RENT.

100 acre farm, A-1 condition, 8th concession, West half lot 22, Williamsburg. Half mile to Dunbar, school, church, store, factory.—WILLIAM C. MERKLEY, Box 628, Chesterville. 52

FOR SALE

150 or more White Leghorn Hens for sale.—E. J. McMILLAN, Phone 27 r 12, Chesterville. 50-1

FOR SALE

Dressed Chickens and Capons, heavy birds.—EDWIN FORWARD, telephone 64 r 12, Chesterville. 51-2

A CANADIAN FIRM want men to sell direct to consumers in their district. Autumn is a big sales season for our 200 guaranteed necessities. Free products monthly. Liberal commission. No risk. Your opportunity to tie up with one of the Leaders in the Door to Door field. Learn what **Familex** has to offer you. Write at once without obligation to 570 St. Clement, Montreal. 50-6

NOTICE TO CREDITORS.

Any one having bills against the estate of the late Howard Sullivan is required to have them in by November 1, 1938, after which date no further claims will be paid.

STANLEY SULLIVAN,
Executor, Chesterville, Ont. 50

DON'T FORGET TO SEE OUR USED TRACTORS & MACHINES

4 Used Tractors, 5 Used Trucks, 2 Used Disc Drills, 2 Used Tractor Ploughs,, 2 Used Horse Cultivators, 2 Used Cream (Electric) Separators. We have some Horses. When you want a Good Used Car with a guarantee, call around and see us. If not a used car, we would be glad to sell you a new one of General Motors.—CHAS. McMILLAN, Chesterville.27tf

Rotarians Welcome Governor On Official Visit to District

"It is not what I or other Rotarians think of you, but what non-Rotarians expect of us that should make us keep our Rotary ideals always before us," was the advice of Adrien M. Newans, governor of Rotary district 172 speaking before the Rotary Club of Chesterville Monday evening. The governor was making his official visit and used the theme "What I Expect of a Rotarian" for his address. Mr. Newans is head of the department of English and Drama of Ithaca College at Ithaca, N.Y.

At the beginning of the meeting a moment of silent thankfulness was observed for the peace brought over the world last week.

The 29th member was welcomed to the club when the district governor voiced the good wishes of Rotary to James Smith, manager of the local branch of the Bank of Montreal. A fine attendance was on hand to listen to the governor's address. During the afternoon the directors and chairmen of the committees convened with Mr. Newans for the "club assembly."

"I expect a Rotarian to be rich in five things," said the governor, the first of which he listed as a full knowledge of Rotary. "Do not be just a member of a luncheon club, but of a Rotary club, of which we may term the most important committee to be 'myself."

Knowledge of his business is essential for a man to become a leader so that he may serve best in his calling. Next, a Rotarian should be very rich in sympathy, said the governor, as he recited the story of courage gained by him after four months in hospital as he talked with a visiting friend. The fourth requisite was citizenship. "A man who will succeed and be a better citizen is he who has the courage to go a little farther than he can see."

Concluding, the governor said, "And don't think me effeminate when I say that love is the fifth of those qualities I expect to find in a Rotarian. Love among men can be a wonderful experience."

The governor congratulated the club on its fine growth and said he expected to hear much of the club's work. He was introduced and thanked by the president who also introduced Douglas B. McGee who was a guest.

Governor Newans spoke before the Montreal club Tuesday evening as the silver anniversary of that branch of Rotary was celebrated. Chesterville members making the visit were O. L. King, L. H. Doering, J. H. Fulton, J. H. Slosser, L. David and H. E. Wales.

AUCTION SALE

—of—

FARM STOCK, IMPLEMENTS AND FEED

The undersigned, who is giving up farming, will offer for sale by Public Auction on the premises.

Lot 21, Con. 7, Williamsburg Twp.
Mile West of Dunbar; Mile N.E. Elma
—on—
TUESDAY, OCTOBER 11, 1938
Beginning at One o'Clock, sharp.
5 High Grade Ayrshire Milch Cows
3 Heifers 2-years-old supposed in calf
2 Spring Calves
Matched Team Clydesdale Horses five years old
Quantity Corn Stalks, 3 Stacks Hay
Quantity Buckwheat
Farm Implements & other articles
Terms : Cash.
Orders on Factories will be accepted.
BEN BARKLEY, Prop.
Ross Morrow, Auct.

AUCTION SALE

—of—

HOUSEHOLD EFFECTS

The undersigned on account of leaving town will sell by Public Auction
In the Village of Finch
—on—
MONDAY, OCTOBER 10, 1938
Beginning at 1.30 o'clock, p.m. sharp:
Quebec Heater Range, complete, like new, 3 Iron Beds and Springs, Kitchen Table, 8 Kitchen Chairs, No. 4 Quebec Heater, Floor Carpet 18x24, Screen Door, Paris Green Sprinkler, Pork Barrel, Buffalo Robe, Iron Folding Cot, Battery Radio, Empire Milker Pulsator with cups also Milk Pail, 12-doz. Egg Crate, Bus. White Beans, Washer and Wringer, Shovels, Forks and Rake, Small Roll Roofing, Quantity Glass Jars, Butter Bowl and Ladle, Butters Jars small and large, Iron Cooler, Ice Cream Freezer, Clothes Line and Pullies, Small Scoop Scales, Milk Scale R.O.P., 8-day Kitchen Clock in good order, Writing Desk, Lantern, Large Kitchen Cupboard, Flour Bin and Bake Trough, Stove Pipes, 14 Machine and Sleigh Poles, 4 3-in. Planks (to be ripped for sloop sleigh runners), Other Lumber and many other articles.
Terms : Cash.
KENNETH McRAE, Prop.
J. H. Currie, Auct. 50

FOR SALE

House owned by James Masterson opposite the Masonic Hall, in first class shape. Must be moved at once from the lot.—W. O. DIXON. 50-1

NOTICE.

The October Session of the Council of the Municipal Corporation of the United Counties of Stormont, Dundas and Glengarry will meet in the Council Chambers, County Buildings, Cornwall ,on Monday, the 24th day of October, A.D., 1938, at two o'clock p.m. pursuant to adjournment from June Session.—A. K. MacMILLAN, County Clerk. County Buildings, Cornwall, Ontario. 52-3

Orchardside

Mrs. Manley, of Chesterville, is spending some time with her daughter and son-in-law, Mr. and Mrs. Cornelius Kearns.

Mr. Willis Tupper, of Williamsburg, visited on Sunday with Mr. and Mrs. Wilburn Edgerton.

Mr. A. G. Wilson, of Boulter, who spent the week-end visiting Mr. and Mrs. George Cunningham, returned home on Tuesday. He was accompanied by Mrs. Boulter and baby Kenneth.

Mrs. Dwight Tupper and baby, of Williamsburg, are spending some time with her parents, Mr. and Mrs. Ernest Beckstead.

Mr. and Mrs. Thos. Loucks and daughter Gladys visited on Sunday with Mr. and Mrs. Percy Gallinger of Archer.

Mr. and Mrs. Willie Elliott visited on Sunday with the latter's parents at Newington.

Mr. Ernest Beckstead has returned from a fishing trip to the Rideau bringing with him a 29-pound muskie.

Mr. and Mrs. Geo. Cunningham and Miss Irene attended the reception for Mr. and Mrs. Hollis Robinson at the home of Mr. and Mrs. Jas. Robinson, Morrisburg, on Tuesday evening.

Miss Winnifred Elliott is spending some time with Mrs. Bert Weegar of Grantley.

Mrs. David Beckstead, Mrs. Ernest Beckstead, Mrs. Dwight Tupper and baby Hubert spent Sunday visiting with Mr. and Mrs. John McMillan of Grantley.

Mr. Hugh Robinson, of Ottawa, Mr. and Mrs. George Cunningham and Miss Irene visited on Sunday with Mr. and Mrs. Jack Robinson of Finch.

Mr. and Mrs. Wm. Irving are spending some time visiting the latter's sister, Miss Mary Anderson, The Boyne.

CARD OF THANKS

The family of the late Mrs. J. Wesley Johnston desire to thank the friends and neighbours for many expressions of sympathy and acts of kindness on the death of their mother.

AUCTION SALE

—of—

FARM STOCK, IMPLEMENTS, GRAIN & HAY

The undersigned, having sold his farm and retiring to town, will offer for sale by Public Auction on the premises:

Con. 20, Second Farm East of Cambridge Boundary
3 Miles East of Casselman on Good Road
—on—
WEDNESDAY, OCTOBER 12, 1938
Beginning at One o'Clock sharp:
2 General Purpose Horses, Horse 6 years old, 8 Milch Cows, 2 2-yr.-old Heifers, 2 Heifers 1 yr. old, 4 Calves, Brood Sow with 9 little pigs, 75 Hens, 150 bus. Oats. 75 bus. Barley, 14 tons Pressed Hay, Bag of Beans, 3 bags of Peas, 2 Horse Clippers, 2 Sulky Ploughs, Corn Binder. Manure Spreader. Threshing Mill and Blower, 6-h.p. Engine, Hay Loader, 20 Bee Hives, Quantity Honey in Pails, Cook Stove, Extension Table, Cream Separator, Churn, Milk Can, Set Single Harness, Many other articles.
Terms : Cash.
ADRIEN BRUNET, Prop.
E. Racine, Auct.,
Box 13 Crysler, Phone 8 r 41. 50

NEXT WEEK AT THE
CAMEO THEATRE
MORRISBURG

MONDAY, TUESDAY, OCT. 10 & 11	GRAND HOLIDAY PICTURE LORETTA YOUNG & JOEL McRAE —in— THREE BLIND MICE
WEDNESDAY THURSDAY OCT. 12 & 13	EDWARD G. ROBINSON In the Best Picture of His Career 'THE AMAZING DR. CLITTERHOUSE' A Picture You Cannot Afford to Miss
FRIDAY SATURDAY OCT. 14 & 15	THE JONES FAMILY —in— "LOVE ON A BUDGET" The Best Picture Yet of This Popular Series.
THIS FRI. & SAT. NOW PLAYING	WILL ROGERS —in— "LIFE BEGINS AT FORTY"

Melvin

Mr. and Mrs. J. Presley and son Clarence and Miss A. Shaw spent Sunday with friends at Casselman.

Mr. and Mrs. John Redmond, Mrs. Richard Scott and Marion visited Mr. and Mrs. David Hurley and Mr. and Mrs. Wm. Rennick of Inkerman on Sunday.

Mrs. Allan Wing, of Brockville, is spending a few days with her parents, Mr. and Mrs. Arthur Christie.

Mr. and Mrs. James Shaw and Mr. and Mrs. Ronald Shaw spent Saturday in Ottawa.

Mrs. Elmer Johnston, of Toronto. took dinner with her sister and brother-in-law, Mr .and Mrs. John Redmon, on Tuesday.

Mr. and Mrs. George Beckstead attended the birthday party in honour of Mrs. Beckstead's grandmother, Mrs. Philip Merkley at the home of Mr. Mr. and Mrs. Richard Scott.

Mr. and Mrs. George Beckstead and Betty, Mrs. Farran Beckstead, Miss Mabel Stata, Mr. Ernest Swerdfeger and Mr. John Stata were guests on Sunday with Mr. and Mrs. Charles Beckstead of Grantley. . .

Mr. and Mrs. Charlie Flegg and Mr. and Mrs. Richard Scott attended the Moore—Flegg reception held at the home of Mr. Albert Flegg near Iroquois on Wednesday evening last.

Mr. and Mrs. Chas. Flegg wish to announce the engagement of their eldest daughter Minnie Iva to James Frederick, eldest son of the late Mr. Thos. Henderson and Mrs. Henderson of Winchester Springs, the marriage to take place shortly.

It doesn't cost to advertise in The Record. It Pays.

Berwick

Friends were sorry to learn of the serious illness of Mrs. Wm. Burd. Because of her advanced age, little hope is held for recovery.

Mr. and Mrs. Wm. Servage, of Ogdensburg, visited with the former's parents, Mr. and Mrs. Geo. Servage, on Sunday.

Mr. and Mrs. Saxon Ouderkirk spent a day with the former's grandmother, Mrs. Ruth Meldrum.

Grandmother's Day was observed in the Community Hall on Wednesday with a large attendance.

Mrs. Duncan McPherson is spending a few days this week with her daughter, Miss Mary A. McPherson, at Cornwall.

Master Carson Elliott is in the Ottawa Civic hospital where he underwent an operation on his nose. His mother, Mrs. Wm. Elliott, is spending a few days with him.

Mr. Asa Marcellus, of Waddington, is renewing acquaintances with old friends here.

Mrs. Jane Summers, of Newington, visited over Sunday with Miss Alice Fetterly.

Mr. and Mrs. Carl Dutt and baby Shirley, of Massena, spent over the week-end with Mr. and Mrs. J. J. Dutt.

Master Dalton McQuaig, Iroquois, spent the week-end with his parents.

Mrs. Hugh Dishaw and Mrs. C. Merkley, of New York state, are spending a few days with their mother Mrs. Barrigar.

Clever Enough.

Judge: "Not being satisfied with stealing the money, you took a pile of jewellery as well."

Prisoner: "That's right, sir. I was taught at Sunday school that money alone don't bring happiness."

Beatty Stock Pumps
Duro Electric Pumps
Beach Furnaces

Pipes and Fittings of all kinds

Chemical for Rural School Toilets always on hand

H. S. McMurray
Phone 75 Chesterville

LANNIN'S GARAGE
Chesterville
Expert Mechanics

Washing Oiling Greasing Etc

PHONE 52 DAY OR NIGHT

Chas. C. Stubbs
Tel. 119, Box 120
Morrisburg, Ont.



John F. Gibson
Tel. 75, Box 395
Winchester, Ont.

STUBBS & GIBSON
Manufacturers & Importers of
MARBLE & GRANITE MONUMENTS
CEMETERY FENCES, COPINGS, ETS.
"Scotch Granites a Specialty"

SHOPS AT MORRISBURG AND WINCHESTER



Good Things To Eat

Conducted By MISS HELEN LACEY, B.H.Sc.

HOT CAKES.

OR, IN OTHER WORDS, quick breads. which are most delicious served hot with salads, cold meat plates, for suppers, luncheons, or evening refreshments. Of course the humble tea biscuit and muffin belong in this class — but what variations can be made with little time or trouble!

DATE MUFFINS.

1-3 cup shortening
1 egg
2 cups flour
2 teaspoons baking powder
½ teaspoon salt
¾ cup milk
1 cup pitted and chopped dates

Cream the shortening, add beaten egg, mixed and sifted dry ingredients and milk. Add dates. Mix with as little stirring as possible. Bake about 25 minutes in greased muffin pans in a moderate oven.

If sweeter muffins are desired, sift ¼ cup sugar with the dry ingredients.

SCONES.

2 cups flour
3 teaspoons baking powder
1 teaspoon salt
2 tablespoons sugar
3 tablespoons shortening
2 eggs
1-3 cup milk

Sift together flour, baking powder, salt and sugar; add shortening and mix in very lightly. Beat eggs until light; add milk to eggs and add slowly to mixture. Roll out ½-inch thick on a floured board; cut into two-inch squares and fold over, making them three-cornered; brush with milk and dust with sugar. Bake in a greased pan in a moderate oven 25 minutes.

GRAHAM GEMS.

1 cup flour
4 tablespoons brown sugar
¾ teaspoon salt
4 teaspoons baking powder
1 cup Graham flour
1 cup milk
1 egg
4 tablespoons melted butter

Sift together white flour, sugar salt and baking powder. Add Graham flour. Add milk, egg and melted butter; beat well. Half fill greased muffin tins and bake in a hot oven for 20 minutes.

MARMALADE TEA BISCUITS.

2 cups flour
4 teaspoons baking powder
½ teaspoon salt
1 egg
2 tablespoons butter
1-3 cup orange marmalade
1-3 cup milk

Sift dry ingredients. Add shortening and mix in thoroughly with a knife or with the finger tips. Mix egg, milk and marmalade and add to the first mixture, stirring just enough to blend thoroughly. Turn onto a floured board and roll to ½-inch thickness. Cut into small biscuits and bake in a hot oven about 10 minutes. A little grated orange rind or marmalade may be put on top before baking.

BRAN MUFFINS.

1½ cups flour
1 cup bran
2½ teaspoons baking powder
½ teaspoon salt
1 egg
1 cup milk
1 tablespoon butter
½ cup chopped dates or raisins

Mix and sift flour, baking powder, and salt. Add bran. Beat eggs; add milk. Make a depression in the flour; pour in milk and egg, then melted butter. Stir as little as possible in mixing, turn into well-greased muffin pans. Bake in a moderate oven 25 minutes.

BUTTERSCOTCH BISCUITS.

2 cups flour
3½ teaspoons baking powder
2-3 teaspoon salt
2 tablespoons sugar
2 tablespoons butter
1 egg
½ cup milk
½ cup brown sugar
4 tablespoons butter

Mix and sift dry ingredients. Cut in the two tablespoons of butter with a knife. Beat egg; add to milk and add to first mixture with as little handling as possible. Knead lightly on a floured board. Roll out in a rectangular sheet 1-3 inch thick. Spread with softened butter, then with brown sugar. Roll from side to side as a jelly roll; cut 1½ inches thick. Place in greased muffin pans, cut edges at top and bottom. Bake 25 to 30 minutes in a moderate oven.

Muffin mixtures should be stirred as little as possible to prevent the formation of tunnels. Too much stirring will also cause the muffins to rise unevenly and instead of being nicely rounded on top they will have peaks that flop over the edges.

* * * *

Everyone makes tea, but do you know that the tea should be poured off the leaves after steeping for three minutes? Make your tea in one pot, pour into a warmed pot for serving. When allowed to stand for longer periods of time on the leaves, tea develops a bitter ,stringent taste due to the tannic acid formed.

* * * *

In Norway, clear soup is generally served with a section of hard-boiled egg floating around in it. Try it some time.

Funeral Held at Crysler For Native of Williamsburg

Miss Lucy O'Donohue Born at Williamsburg 66 Years Ago, Died Suddenly at Glen Robertson.

Friends in Glen Robertson and throughout the district were grieved to learn of the death of Miss Lucy O'Donohue, which occurred suddenly on Tuesday morning, Sept. 27. Miss O'Donohue had been housekeeper for Rev. Charles McRae, Glen Robertson, for several years and was well known and highly esteemed in the community.

She was born in Williamsburg 66 years ago, a daughter of the late Mr. and Mrs. Timothy O'Donohue. Left to mourn her loss are two brothers — John O'Donohue, of Crysler, and Patrick O'Donohue, Finch.

The funeral was held in Crysler on Thursday, burial being made in Finch cemetery. Rev. John McRae, superior of China Mission Seminary, Scarboro, Ont., sang the funeral mass Rev. A. McDonald, of Williamstown, acted as Deacon of the Mass, and Rev. Ewen Macdonald, of St. Finnan's Cathedral, Alexandria, as sub-Deacon. Rev. Francis Lefebvre was in charge of the choir.

Priests present from out-of-town were Rev. Duncan McDonald, Nativity Parish, Cornwall; Rt. Rev. Mgs. Albert A. McRae, V.G., St. Andrews; Rev. D. A. Campbell, St. Raphaels; Rev. Charles McRae, Glen Robertson; Rev. Adalbert Lalonde, Lancaster; Rev. Father Lafontaine, O.P., Alexandria; Rev. J. H. Bougie, Parish Priest, of Crysler.

Pall-bearers were Patrick Flynn, David Chisholm, Joseph Bazinet, Henri Aube, Charles Beehler and William Grady.

Many mass cards and spiritual offerings were placed about the casket by relatives and sorrowing friends.

THE LANCET ON PASTEURIZATION

John W. S. McCullough, M.D., The Health League of Canada.

CERTAIN correspondents on the subject of pasteurization of milk have asserted that The Lancet—the great English medical journal, is opposed to pasteurization. Here is the answer to that assertion:

"What is needed is not enquiry but action. It may not be administratively possible to pasteurize the whole-milk supply at once, but it is certainly feasible that all the large urban areas should have the power—and we hope the duty—to see that only safe milk is sold within their borders. Tuberclin-tested milk gives this safety, as regards tuberculosis; and pasteurization, properly conducted, gives safety from all risks. The time has come when no ordinary raw milk should be sold in any of our large urban areas or distributed on the authority of any education or other local authority. And later safeguard must be extended to the countryside and smaller towns."

The foregoing, a quotation from an editorial in The Lancet of July 17, 1937, effectually discloses the opinion regarding pasteurization of one of the most authoritative journals in the world and disposes of the assertion referred to.

Pasteurization as a preventive health measure has stood the test of time. In great cities, such as Chicago, where it originated; New Lork, Boston, Philadelphia, Toronto and hundreds of others where the measure has been in force for years, its value is so well recognized that a proposal to return the use of raw milk would be regarded as evidence of insanity. Pasteurized milk has saved thousands of lives each year all over the American continent. It has prevented wholesale epidemics of milk-borne disease; there is no evidence that it has caused a single case of illness.

ONE PIGEON CAN CONSUME 1,300 GRAINS BUCKWHEAT DAILY

We wonder if the farmers know just how much it costs them to feed a few pigeons hanging around their barns. Well, one dozen pigeons will pick up 1,300 or more grains of buckwheat each in an afternoon, before they go to roost for the night. A hunter brought home a few birds not long ago and, for the fun of it, counted the grain in the crop of two of these birds. If a dozen pigeons could eat, in one afternoon, 15,600 grains of buckwheat how much will they consume in a month? Who is the sufferer?

Calvin Bouck, Morrisburg.

The funeral of the late Calvin Bouck was held on Monday in the Elma United church. For some years past Mr. Bouck had his residence in Morrisburg and the sermon was preached by the Rev. R. D. Smith, B.A., B.D., of that town. A very large congregation gathered to do honour to the memory of a greatly respected friend and member of the church. The service was conducted by the Rev. R. S. Smith, B.D., of Elma.

Tea for every Taste

"SALADA" TEA

503

AUTUMN IS THE TIME TO CLEAN UP GARDEN

Hordes of Bothersome Insects Are Destroyed When Refuse Of Garden is Burned.

AT this season of the year when the natural beauty of the flower garden is fading, one's thoughts turn to next year and the formation of plans for improving both the annual and perennial border. When any improvement is under consideration, there naturnally comes into mind those factors which, this year, interfered with the production of perfect results and probably the first thought will include the many different insects which were often a trial and contributed toward making the garden a comparative wilderness.

It should be realized that much can be done in the autumn to reduce the insect population of the following year. There are numerous ways of doing this, but perhaps the destruction of plant refuse, preferably by burning is the one most productive of results. Many of the most common insect species pass the winter underneath debris lying in the fields and the gardens. The tarnished plant bug, that arch enemy of the most cherished flowers, is among the number. The destruction of refuse also kills those insects that pass the winter as pupæ inside the stems or in cocoons attached to leaves and stalks. Insect eggs laid on different parts of the plant will also be destroyed by this very useful practice. Cutworms of many species hibernate in the egg stage, the eggs being deposited on standing grass and weeds. Pulling and burning such will be found very helpful. Spading over the ground in the autumn tends to bring to the surface many garden insects, which will be killed by the frequent temperature changes so common in autumn and spring. Such cultivation also tends to put the land in better heart, promoting early and rapid growth of plants in the spring, which, due to their increased vigour, will be less liable to attack by insect enemies. Weeds and grasses bordering the garden should be burned over where dry, as the eggs of the most desructive borers are to be found adhering to such plants. The gathering and burning of egg masses, cocoons, webs and nests on shrubs, ornamental trees or adhering to fences, garden furniture and buildings is strongly recommended. In this way the numbers of such common insects as tent caterpillars, tussock moths, cabbage worms, etc., will be very materially reduced. In the autumn, ornamental trees and shrubs, as well as fruit trees and bushes of all kinds must be carefully examined for the presence of dead twigs, branches and canes. When found, these should be cut off and burned, as insects commonly hibernate within, hidden away in tunnels or cavities formed there while feeding.

Such practices, coming under the general heading of garden sanitation, will be found most beneficial not only in reducing the number of insects present but in promoting the general well being of the garden.

S. S. No. 7, WINCHESTER.

A—excellent; 1, C—satisfactory; D—Unsatisfoctory. Names in alphabetical order. Number on roll 17. Average attendance 15.8.

Grade VII—Dwaine Irven A, Mae Provost A.

Grade VI—Mac Feeley A, John Gardiner A, Kenneth Hunter A, Malcolm MacGregor A.

Grade IV—Gerald Carruthers A, Rebecca Hunter A, Blanche Legault D Mancel Smith A.

Grade III — Betty Carruthers A, Henry Feeley A, Gerald Gardiner A, Phyllis Reveler A.

Grade II—Douglas Hunter A.

Grade I—Enid Barrington C, Lois Reid C.

—A. A. MERKLEY, Teacher.

S. S. No. 14, WINCHESTER.

Grade II—Raymond Kelly A, Gerald Wheeler A, Dorothy Billings A.

III—Theresa Patenaude A, Bobby Barrett A, Raymond Billings A.

IV — Joan Wheeler A, Gordon Smith A.

V—Oscar Desormeaux B, Edgar Desormeaux B, Olive Barrett B.

VI—Kathleen Barrett A, Dwayne Wheeler B.

VII—Raymond Wheeler B, Dollard Desormeaux B.

VIII—Arnold Coyne A, Neil Kelly A, Desmond Wheeler A, Edmund Kelly B, Patsy Barrett C.

—NELLIE McDONALD, Teacher.

Mrs. Brown had a treasure of a maid, and she was praising her wonderful qualities ,especially her trustworthiness, to envious friends, when the girl herself entered the room with tea.

"Oh, Jane!" said Mrs. Brown, "will you run upstairs and fetch that letter I left on my dressing-table."

"Er—er—which one, ma'am?" inquired Jane. "The one about your brother's divorce or the one about the instalment payments being late?"

SAFETY RULES AGAINST ELECTRICAL FIRES

NEXT week, October 9 to 15, is Fire Prevention Week, when the populace will be urged to help prevent the enormous loss caused by fires each year, and following are ten rules given by the Chief Electrical Inspector as a precaution against fires from electrcal causes. Most electrical fires result from the misuse of or tampering with electrical wiring or equipment or from neglect in manitenance. These fires are absolutely unnecessary and can easily be avoided. In urging all householders to have a survey made of all their electrical equipment to make sure that it does not constitute a fire hazard, A. G. Hall has compiled the following suggestions for making our homes safer.

1. If any lamp socket is coming apart, or is loose on its support, have it repaired. If the wires are worn where they enter any socket, have them replaced.

2. Look around the house for "temporary" extensions which have been left in place. Call in an electrician to have these replaced by a permanent form of wiring.

3. See if all portable appliances and lamps are in first class condition. If you can get a shock from any of them or if they frequently cause fuse blow-outs, have them repaired by an experienced man.

4. See if the insulation on all attachment cords is intact. If insulation is broken down or if wires are exposed, replace the cords with new ones.

5. Plugs on cord sets, if broken, should be replaced.

6. Do not subject flexible cords to injury in any way. Do not run them under rugs, through doorways, or leave them in contact with hot radiators.

7. Examine the fuses to see if any of them have been tampered with. Use fuses rated at 15 amperes except for special circuits. Keep some extra fuses on hand.

8. Disconnect all electrical heating appliances, particularly electric irons, when they are not in use. Do this by detaching their cords from the outlet.

9. See if all wall outlets are solidly fastened in place. If outlets hiss when plugs are connected, or if the outlets do not make good contact with the plugs, have the outlets replaced.

10. Have respect for all electrical equipment so long as it is in use, and keep it in good order.

THANKSGIVING DAY

MONDAY, OCTOBER 10

ENJOY A LONG WEEK-END

Low Rail Fares

Between all points in Canada and to certain destinations in the Unioted States.

Fare & One-Quarter

FOR THE ROUND TRIP

Tickets good gong from Noon*Friday, Oct. 7, until until 2 p.m., Monday, Oct. 10, 1938.

*Where no P.M. train Service Oct. 7, tickets good on A.M. trains.

RETURN LIMIT to leave destination not later than midnight, Tues., Oct. 11, 1938.

MINIMUM SPECIAL FARE

:: Adults or Children - - - - 25c ::

Full information from any agent

Canadian Pacific

THE RECORD

To New Subscribers

To Any Address in Canada

until

January 1st

1940

Get a weekly letter with the news about the people you know

for

$1.50

Ottawa Dailies With The Record for 12 months to new or renewal subscribers for $7.00

The Victory of Satterlee

CAPTAIN CHAMBERLAIN of the Midwood Academy baseball team sat in the cosy room of Jack Royce, the coach. Royce was a young attorney in the Middle West, who, because he was a loyal alumnus of the school, the finest ball player it had ever graduated and a man of independent means, took a long vacation from his legal duties every spring and came back to Memphis to coach the baseball nine.

The preliminary games of the season had been played, and most of them had been won, and next week the school would begin its series with Tompkins Seminary and Crandall Seminary. Each school had three games with each of the other schools in the league, nine games in all, and the school that won the most games won the challenge cup. Midwood had won the cup two years, whereas Crandall and Tompkins had each won it once. It was now in the possession of Crandall Seminary. Should Midwood win the series this year it would hold the cup permanently under the rules of the league. Should either Crandall or Tompkins win the series, the contest for ownership of the silver trophy would go over to another year.

Chamberlain and Royce were engaged in the important task of choosing the team that should represent Midwood in the series. By common consent one position, that of third baseman, was left until the last. Then Captain Chamberlain, who had been writing the names, laid down his pencil with a little sigh. "Well?" he said, glancing at the coach.

"I know how you feel," said Royce. "But it must be Connors of course. The two are about equal in the field, but Connors is way over Satterlee when it comes to batting."

"You're right," said the captain gloomily. "But I feel worse about this than Satterlee will. He's been out for the team three years. It seemed last year that he was surely going to make his letter. Then Connors comes along, a second-year man from a country high school, and shoves old Sat out of the place. Satterlee'll be a valedictorian without any doubt, but he'd rather, I'm sure, make his M in baseball."

Because Royce knew boys he did not tell Chamberlain that in future years the valedictory would loom bigger in Satterlee's estimation probably than a baseball letter.

"I'm sorry," he said, "but we must think of the team of course, and Connors is unquestionably better than Satterlee—though, comparing them man to man, I'd prefer to see Sattelee on the nine."

"I should say so!" responded the other heartily. "Satterlee is as fine a chap as ever came to Midwood. Connors doesn't seem to have grasped a bit of what Midwood spirit means. He is a good ball player, but every moment he's out on that diamond he is thinking of himself and not of the team or the school. He knows that he is practically certain to make the nine and he ought to know how badly we need a winning team this year. Yet he won't plug. He had two warnings last week, as I happen to know—one in Latin and one in second-year math."

The coach looked worried. "You must speak to him about that," he said. "Connors is a grandstand player but he's the best batter in Midwood this spring, and we can't afford to have him ruled out at the last minute on account of scholastic standing."

"I've talked to him already," said the captain, rising. "He's promised to do better, of course, but I had the feeling that he thought I was making a fuss over nothing. He thinks because he's a good man that the teachers will overlook things; but they don't do that way at Midwood. Mr. Hammonds"—he referred to the principal—"would give his term's salary to see us win that cup; nevertheless, if our best man were down in his work, he'd rule him off the team even if he knew that it meant losing the series; and the school would be behind him in it too. That's the spirit at Midwood. Connors doesn't seem to understand that spirit, more's the pity."

"Well,' said Royce, "just put things up strong to Connors. If he has kept in good standing thus far, he ought to do it through the rest of the season. You'll post the list in the morning of course. Good night, Chamberlain."

Chamberlain made his way down the stairs of Dexter Hall, where the coach roomed, and out upon the campus. Chamberlain roomed in Brick Hall, as Satterlee did, and when the captain reached his corridor he did not turn in at his own door, but walked to the far end and opened a door without the formality of knocking.

Two persons were in the cheerful room with its open fire and walls gay with banners and school pictures. Satterlee, a slim, dark-haired boy, was sitting at a desk, and in the easy chair was Mr. Tomlinson, the instructor in charge of Brick Hall. He was in the habit of visiting the boys in the evening, particularly the seniors.

"Well, we've picked the team," said Chamberlain bluntly and rather uncomfortably. "The list goes up in the morning."

"I suppose that we can see it tonight," said Mr. Tomlinson, smiling.

Chamberlain tossed the paper upon the desk, and Satterlee and the instructor leaned over it. If Satterlee's lips tightened at sight of the name written opposite third base, it was the only perceptible sign of his feelings. But Mr. Tomlinson exclaimed sharply.

"What's the matter?" asked Chamberlain.

"You'll hear from Mr. Hammonds in the morning," said the teacher. "But of course it's all right to tell you unofficially tonight. It's too bad, for Connors is a man on third and a batter besides, but I'm afraid he can't play for Midwood in the series. He was warned in two subjects a while ago, and yesterday he flunked the monthly exams, both in Latin and in mathematics. Of course he has two weeks to make it up in, but until he comes up to standard again he can't play ball."

Chamberlain groaned. The success of the team lay near his heart. There was a short silence; then he turned to Satterlee. "Well, Bill, you'll go in at third then," he said. "I must run right back and tell Mr. Royce. Thanks for letting me know, Mr. Tomlinson. It would have been bad to have the list to go up in the morning and then have to take Connors' name off after half the school had seen it on the bulletin board."

"Hold on," said Satterlee in a strained voice. 'Mr. Tomlinson, let me know if I'm right; if a man flunks the monthly exam in a subject, isn't he allowed a special exam within one week to make up his mark if possible?"

Mr. Tomlinson nodded.

"I guess you both know how I have wanted to make the nine," Satterlee went on. "I've done my best, but I'll never be the player Connors is, no matter how I try. Funny, isn't it, though, if a man is no good at one thing, he excels in another? Now the Latin and geometry that Connors makes so much work over are play for me. I've been thinking quite a bit the last few days, for I knew Connors would beat me for the team, and it's no secret about his work in class; and there's one way in which I can be more good for Midwood than on third base. May I break study hours for a few minutes, Mr. Tomlinson?"

"Go out as long as you like," said the teacher. "I must go down to my room anyway; I've some letters to write. Good night, boys."

He went out into the corridor, leaving Chamberlain and Satterlee together.

"Are you going over to Connors' room?" Chamberlain asked directly.

Satterlee, rummaging in a closet for his cap, mumbled an answer.

'I say, Bill, you know mighty well we'd all like to see you on' the nine," said Chamberlain.

"Not at the expense of old Midwood, Tom," replied Satterlee promptly. "I thank you for saying it, however. I'll have to hustle to get over to Reed and back before ten o'clock."

Connors roomed in Reed Hall, a dormitory occupied mostly by boys of the first two classes. He was half ready for bed when to his astonishment Bill Satterlee walked into his room. The senior sat down on one side of the littered table and looked sharply at the boy who was standing by the couch. If he began a bit bluntly it was because he was embarrassed.

"Well, Connors, I'm mighty sorry to hear you fell down in the exams this week."

The younger boy flushed, then replied a little angrily, "How do you know that?"

"Never mind," said Satterlee, "but I—"

"You don't need to come here telling me you're sorry," broke in Connors sharply. "Of course you'd say you are, but it gives you your chance on third, doesn't it?" He smiled a bit sneeringly, though his lips quivered. "Well I'm obliged to you for coming over to tell me—at this hour of night too. And you have my best wishes for success on third. It wasn't necessary for you to come, though. I had a note from the office this afternoon."

He indicated a blue slip on the table top.

Satterlee stared at the bit of paper. In all his four years at Midwood he had never received one of those fateful blue slips. Then he looked quickly up at Connors. "You're mistaken in several ways," he said. "You don't really think I came here to exult over you, Connors, I'm sure. Besides, I'm not going to play third."

"Who else?" demanded Connors. "You're better than Smith."

"It won't be either Smith or I. You are going to play third; the school needs you there. And whether you like it or not, I'm going to see that you learn enough Latin and math to make up those exams before Saturday's game. We've got four days, and you can ask Mr. Hammonds for a special exam on Friday. You'll be allowed to practice while the special exams are pending. Now we've got some work to do. Get out your books and give me an idea of what sticks you; maybe we can get some light on things tonight."

Connors made no move toward his bookshelf; he stood eyeing Satterlee in wonder. "Don't you want to make third?" he asked finally.

"More than perhaps you imagine," admitted Satterlee. "But I don't want to make it because a better man than I has had hard luck in his work. I'm thinking for Midwood, Connors, not for myself. You'll be thinking the same after you've been here a little longer."

There was a rather long silence. Then Connors began to speak with a rush. "Say, Satterlee," he began, "I was sore when I got that blue slip this afternoon. I wouldn't face the fact that I deserved it for flunking that work; I was foolish enough to think my bad work would be passed because I was a good baseball man. I was sore too when you came in, because I didn't quite know what you came for. I guess I didn't know much about school spirit, Satterlee, but I've a lot about it tonight, and I'm not such a bonehead as you think. I had a poor fit last year, and I haven't studied the way I should to make up for it. I'm not blaming the school I came from, either; 'twas my own fault."

'Well, let's forget it," said Satterlee. Perhaps I can show you the way over the hard spots. Rather there's no perhaps about it; I know I can! Get out the books now."

Connors moved slowly towards his shelf. When he turned with a book in each hand he was smiling, though his eyes were wet. "You called my poor work hard luck a few seconds ago," he said. "That's too kindly a way to speak of it, Satterlee. It was because I've been lazy and rather stubborn. I'll try to do better; I'd sure be a cad if I didn't after what you've done; and it means a whole lot to me to make that ball team, too. I've never made good at much of anything before."

"You'll make good in that for Midwood," said Satterlee, preaching the simple schoolboy's creed in which he so thoroughly believed. "It's the school first in every good Midwood man's mind from Principal Hammonds down. So don't make a foolish fuss about my offering to help you a bit; it's for the school and no more than any other fellow here would do. We've done a whole lot of talking, but maybe we've cleared the air a bit. Now let's get to work."

Satterlee had a talk with Royce, Mr. Hammonds and Chamberlain early the next day. On Satterlee's assurance that Connors' deficiencies could all be removed by a little tutoring they consented that Connors' name should appear on the list posted on the gymnasium bulletin board as the successful candidate for third base.

"Now you've got to make good, Satterlee," said the principal. "We've confidence enough in you to do as you ask; don't let your pupil go back on us."

Nor did Connors go back on Satterlee. He passed both examinations on Friday with better rank than either tutor or teachers had expected; and on Saturday in the first game with Tompkins he made a three-base hit with two runners already on the bases and won the game. In fact he was the hero of the school that night, whereas Satterlee, who had made the thing possible, was the only one of the substitutes who cheered madly from the bench.

"Poor old Satterlee," said Chamberlain to the coach. "He made it possible for us to win the game. But his chance of winning a letter is gone for good, and what credit does he get from the school? None! Only a few of us know what he has done."

The series was close and exciting that year. Tompkins Seminary dropped out of the running finally, for it lost two games to Midwood and two to Crandall. In the first of the games between Midwood and Crandall, Midwood on another lucky hit of Connors' won, but it lost the second. Thus at the time of the final game between Midwood and Crandall the two schools were tied for first place, for each had won three games and lost two. The championship, and for Midwood the permanent possession of the trophy cup, depended upon the last game."

On Friday the Crandall team came to Memphis, followed on Saturday by the entire school—two hundred and fifty shrieking boys and a faculty of ten members, no less excited than the boys, but with their emotions under better control. As for Midwood and Memphis, not only did the school turn out on the field that afternoon, from the principal, faculty and students down to the assistant janitor and to Sam, the fat cook of the commons, but apparently every man, woman and child in the little town.

Satterlee, knocking flies to the outfielders, was as excited as the rest, though of course he had given up all hope of winning a baseball letter. Then just before Chamberlain called his team in from practice Midwood had a bit of hard luck. Gardner in left field, running hard after a long fly, slipped on a stone and turned his ankle. He tried pluckily to stand, but he could not walk in unaided from the field. A groan went up from the Midwood bleachers, and the Crandall stands — too sportsmanlike to exult over an accident to one of the rival team—gave him a loud round of applause as he limped in.

Chamberlain and Royce held a little consultation by the bench. The umpire already was walking to his station; in another minute it would be time to play. Gardner was out of the game. Royce made his decision quickly.

"We've Thompson and Merriman. Both good outfielders, but neither has ever played in a big game. But we've a better batter than either of them, and one who'll stand the strain better, I think."

"Who?" Chamberlain asked too much excited to really think clearly at the moment.

"Why, Bill Satterlee, of course."

"But he's not an outfielder!"

"He can catch a fly, and his judgment is good. I'm not afraid of him in the field. And he's a better batter than any of the other subs at that."

"All right," said Chamberlain. "He's better than any other sub, as you say, but this is no game for substitutes Well, we're not licked until the last moment; but it's sure hard lines, losing Gardner."

He walked over and slapped Satterlee on the shoulder. "Get out there in left, Bill, in Gardner's place. And fight hard, old man."

Satterlee looked astounded. But he found words quickly. "I'd like my letter, but we must have this game Chamberlain. There are Thompson and Merriman and—"

"Shucks," said the captain quietly, "you know Royce and we too well, Bill, to think we're putting you out there so that you can make your M. You're a better batter than Thompson or Merriman, and you've been on the squad four years; you stand the strain better than any other substitute we have. Get out there for the old school Bill; that's all I need to say to you."

Satterlee went, and a murmur of astonishment swept the stands. Thirty seconds later the game had begun. For seven innings it went, a struggle long to be remembered, and neither team was able to score. Then in the first half of the eighth inning, with Crandall at bat, two hits put a man on second and another on third with no one out. Keener, who was pitching, strengthened and struck out the third man up, and Connors after a one-handed stop of a swift ball down the base line that a professional might have envied threw his man out at first. That made two out, but left a Crandall man on third and another on second. Out in left field Satterlee in his excitement was talking fiercely to himself in an undertone.

"I say! Did you see that stop and throw? Lucky, Bill, that you weren't playing third just then! You would never have stopped that grounder, and Crandall would have worked in one man and perhaps two and won the game! But, oh, look—there's Collins coming to bat—the best hitter Crandall Seminary's got!"

Chamberlain was turning to wave the fielders back. Dave Collins of Crandall was known far and wide as a long hitter. Keener shifted his feet and glanced uncertainly around the field; then he stopped to rub his his hands in the earth of the pitcher's box. The umpire called "Play Ball!" rather sharply. Collins at the bat was pale, but he seemed too confident to suit Bill Satterlee out in left field.

"We're all behind you, Kenner, old chap," came Chamberlain's voice, clear in the sudden silence.

The big pitcher turned and smiled slightly. Apparently he had regained his nerve if indeed he had lost it at all. He swung back his arms for the windup, and the ball sped white and fast straight for the plate.

Collins struck with a mighty swing. The crack of the bat sounded over the quiet field almost like a rifle shot. A mighty volume of cheering rose from the Crandall stands, and hats, caps and banners went sailing into the air; the Midwood stands were on their feet also, but were silent except for an occasional low groan.

Every eye was on the ball, which was sailing high in the air and fast for deep left field.

Until the ball was hit perhaps no man in the field had been more nervous than Bill Satterlee, but as the ball came soaring towards left his nervousness dropped away. Royce had been right when he had said that Satterlee had good judgment. For the ball had hardly left the bat before Satterlee realized that it was a long hit and had turned to race for deep left field, striving to watch the ball over his shoulder as he ran—perhaps the hardest thing in the world for an outfielder to do.

But a ball travels faster than a man. As Satterlee's feet struck the tall grass beyond the trimmed sward of deep left field he realized that it was over his head. The ball was falling now of course, but he feared that it would fall too far ahead. He had made a good try; no one could say he had not done his best. But had he? For old Midwood? Not unless he made a last mighty effort!

The ball seemed falling like a plummet when he made his final leap, almost tripping in the tall grass, and felt his gloved hand upon it. Had it been his bare hand he could not have held it, but the big fingers of the trusty old glove wrapped around the ball, and he held it fast. But running headlong as he was, he could not stop himself from falling, and right ahead of him was the old board fence. Its rough side seemed to rise in his very face. He was going into it head first and was unable to stop, but he had enough presence of mind to keep his gloved hand held high with the ball tight in its grip. Then he pitched into the fence, and the breath was knocked out of his body. The shock caused him to reel backwards; he went down out of sight on his back in the grass at the foot of the fence. But his outstretched hand still held the ball, gripped fast in the old glove—and the glove waved above the grass with the ball in it, so that umpire and everyone else could see. Then Satterlee, half-stunned, tried to get to his feet and found he couldn't.

The next thing he knew Chamberlain was helping him up—Chamberlain, who had run from second base to left field in record-breaking time.

"Good old Satterlee!" cried the captain. "The prettiest catch I ever saw! But you sure got a knock against that fence. Pretty well knocked the breath out of you, eh?"

"I'm all right for breath," panted Satterlee. "It's my ankle, I'm afraid. This field's a hoodoo today—first Gardiner, and now I've got it.' 'He tried to limp away, but the pain was too great.

"Never mind, well put in Thompson. You've won your M all right; and we can't lose now after a catch like that!"

Royce was striding across the field towards them, and now the Crandall stands were silent whereas the Midwood crowd seemed as if it had lost its senses. The coach was holding out his hand, and Satterlee gripped it happily.

Midwood won in the ninth after all, with Connors curiously enough making the hit that brought in the run of the game.

As Connors came up to Satterlee a moment later, smiling, he said, "Well, Bill, you won the series for us with that wonderful catch!"

A few minutes before while helping Satterlee from the field the coach had said almost the same thing but not quite. "That was a wonderful catch, Satterlee. But you won the series for Midwood, I think, a long time ago—even before we played our first game with Tompkins."

Hey, That Mans In Again.

"Why is an hour glass made small in the middle?"

"To show the waist of time."

Cheers!

Any girl can be gay in a classy coupé,
In a taxi they all can be jolly,
But the girl worth while
Is the one who can smile
When you're taking her home on the trolley.

No Emergency.

A middle-aged lady, known as an earnest advocate of "bathroom in every home,' was unexpectedly left a row of small cottages, not one of which possessed a bath. At great expense she at once installed a bath in each house, and a month afterward visited each tenant.

"Well, Mrs. Jones," she said to the old lady in the end cottage, "how do you like your new bath?"

"It's very pretty, ma'am, but thank goodness we ain't needed to use it yet," replied Mrs. Jones.

Fire Insurance

COVERING

MERCANTILE, MANUFACTURING, RESIDENTIAL, AND FARM PROPERTY

WINDSTORM & AUTOMOBILE RISKS ALSO

Prices of Farm Products have advanced but the rates for Fire Insurance in our Companies remain the same and are the lowest in the Province for this class. No fees asked nor premium notes or other obligations required, as our securities—as sound companies—are on deposit with the Dominion Government, Department of Insurance.

FARM PROPERTY INSURANCE

CARRIED UNDER THREE-YEAR OR ONE- YEAR SYSTEM AS NECESSARY

James Clement Phone 67-r-2-3 **Chesterville**

Mainly About People

Mrs. Geo. Turner, of Brockville, was a guest of her son and daughter-in-law, Mr. and Mrs. Jno. Turner.

Mr. Hubert Lloyd has returned to Queen's University, Kingston, to take up his second year in medicine.

Miss Irene Allen, after spending a couple of weeks holidays with her parents, Mr. and Mrs. Thos. Allen, has returned to Toronto.

Mr. Douglas B. McGee, who has been in Chicago for some time on relief duty for the Bank of Nova Scotia, is spending a couple of weeks of holidays with his parents, Mr. and Mrs. T. J. McGee.

Mr. and Mrs. Clifford Coyne and daughter Carol, of Paugan Falls, Que., spent part of their holidays visiting the former's father, Mr. Bernard Coyne.

Mr. Hugh McKnight, who is in his eighty-first year, motored from his home in Killarney, Man., and visited his niece, Mrs. Howard McMillan, of town last week. It is nearly forty years since Mr. McKnight visited relatives in this district.

Mr. and Mrs. R. F. Merkley and son Murray and Mrs. Stanley Canavan, of Montreal, spent the week-end with Mr. and Mrs. Philip Merkley.

* * * *

Four Generations at Birthday Party.

Mr. and Mrs. Myles C. Merkley, of town, entertained over forty friends on Saturday in honour of the birthday of Mr. Merkley's mother, Mrs. Philip Merkley. Four generations spent the evening and presented Mrs. Merkley with many lovely gifts.

* * * *

Whitteker-Casselman.

A quiet wedding of much local interest was solemnized on Saturday afternoon at the Elma United church parsonage, when Bertha Olive, younger daughter of Mr. and Mrs. Rufus Casselman, of Winchester Springs, was united in marriage to Floyd C. Whitteker, son of Mr. and Mrs. Edwin Whitteker, of Williamsburg, by the Rev. Robert S. Smith, B.D.

The bride was attended by Miss Leila Casselman, her sister, while Mr. Walter Whitteker, brother of the groom, was best man.

The bride wore a dress of midnight blue chiffon velvet with coat, hat and shoes in matching tones, and the bridesmaid wore a rust silk crêpe dress with matching accessories.

After the ceremony a buffet lunch was served at the home of the bride and later Mr. and Mrs. Whitteker left by automobile for a trip to the Adirondacks and other parts of New York state. The bride wore a wool knit suit of raspberry colour with accessories to match. Upon their return they will reside in Williamsburg.

* * * *

Harper-Heagle.

The Wesleyan Methodist parsonage at Winchester was the scene of an interesting wedding ceremony, Monday, when Freda Viola, second daughter of Mr. and Mrs. Arthur Heagle, Elma. was united in marriage to Donald Dwight Harper, son of Mr. and Mrs. Myles Harper, of Winchester. Rev. D. W. Summers officiated.

The couple was attended by Miss Iris Summers and Harold Harper, brother of the bridegroom.

The bride was gowned in a flowered sheer crêpe dress with rust tunic. Her coat, hat and accessories were in blending tones of rust.

Immediately after the ceremony, Mr. and Mrs. Harper left on a brief wedding trip through the Thousand Islands. On their return they will reside at Winchester.

Barkley-Brodbeck.

Miss Jeanette Lily Brodbeck, daughter of Mr. and Mrs. Louis Brodbeck of Ottawa, was united in marriage to Mr. Stewart Gerald Barkley, of Little Long Lac, son of Mr. and Mrs. Luther Barkley, of Williamsburg, in a pretty but quiet wedding at St. Paul's Lutheran church, Morrisburg, Tuesday afternoon. Rev. A. Buehlow, pastor, officiated, with Mr. J. Miles Whitteker, organist of St. Paul's, playing the wedding music. Miss Yvonne Brodbeck, Westmount, sister of the bride, was bridesmaid, while Mr. Keith Casselman, of Ottawa, was best man. Decorations in the church were of asters and gladioli.

The bride, given in marriage by her father, was attractively gowned in white brocade with bolero jacket and three-quarter length veil, white gloves and shoes, and carried a bouquet of Sweetheart roses.

The bridesmaid was costumed in azure blue taffeta with bolero jacket, cap with shoulder veil, satin slippers to match.

The bride's mother was attired in a costume of aquamarine blue crêpe with matching accessories.

All wore roses.

A reception was held immediately after the wedding at a local tea house, following which Mr. and Mrs. Barkley left on a motor honeymoon to New York, Detroit and Niagara Falls, the bride travelling in a costume of wine coloured crêpe and wine satin sash, black coat and hat, with silver fox collar on the coat. They will reside, on their return, at Little Long Lac.

* * * *

Married 55 Years.

Mr. and Mrs. Robert Rennick, prominent residents of Winchester, celebrated their 55th wedding anniversary at their home on Tuesday with all but one member of the family present. Those who returned for the event were four daughters, Mrs. E. G. Marshall, of Cleveland, Ohio; Mrs. G. D. Preston, Merrickville; Mrs. Hart Melvin and Miss Bessie Rennick, of Winchester, and two sons, William Rennick, of New Liskeard, and Orta Rennick, of Flin Flon, Man. Erle Rennick, of Calgary, Alta., was the absentee, but he wired congratulations.

Mr. and Mrs. Rennick were married at Morrisburg on October 4, 1883, by the late Rev. Mr. Kearns, who was at that time minister of the Methodist church. The attendants were Ed. Suffell, who resides in Calgary, and the late Miss Katie Hogoboam. Mrs. Rennick was the former Miss Cynthia Christie, daughter of the late William Christie and Harriett Farrell, of Chesterville.

Mr. Rennick's parents were the late James Rennick and Margaret Locklin of Inkerman.

The esteemed couple have resided in Winchester for nearly 40 years, and during that time have taken active parts in affairs of the community. Both are devoted members of the Wesleyan Mehodist church.

Both are enjoying excellent health.

In addition to receiving congratulations, Mr .and Mrs. Rennick were the recipients of numerous gifts and messages of good wishes from friends in distant points.

Mrs. O. L. King Entertains Trinity United Ladies' Aid

The October meeting of the Ladies' Aid of Trinity United church with more than 50 in attendance was held at the home of Mrs. O. L. King yesterday afternoon when it was opened by singing followed by the Apostles' creed and the reading of a psalm and singing of the doxology.

Business included the presentation of various reports and the naming of committees to decorate the church for Thanksgiving. Plans were also made for celebrating the 50th anniversary of the society which will take place at the reguar meeting on November 2.

A very interesting programme was given consisting of readings by Mrs. Allison Graham and Mrs. Chas. Munro, a solo by Mrs. Chas. McMillan accompanied at the piano by Mrs. Allison Graham.

The meeting closed with singing followed by prayer by Mrs. Tait.

A vote of thanks was tendered Mrs. King by the president for the use of her home for the meeting. Refreshments were served by the committee in charge, Mesdames King, A. Ball, Harold Durant, Clayton, Forward and Myles Merkley.

Chesterville Public School

ROOM A.

Grade VIII—Marion Barkley 87, Georgina Cameron 87, Grace Cheney 86, Betty Moore 86, Eileen Paul 86, Charles Bouck 84, Phyllis Marcell 79, Hilton McLean 76, Robert Tait 71, Jack Magee 71, Hazel Dunning 71, Willie Dunning 70, Douglas Smith 56*.

Grade VII—Marcia Fyke 83, Ruth Moore 82, Gordon Fulton 80, Marjorie Fyke 80, Douglas Dillabough 72 Grace Hall 72, Charles Doering 72, Glendon Taylor 69, Eric Fyke 63, Clare McMillan 63, Baden Boyd 63, Bobbie Clayton 60, Muriel Casselman 59, Hubert McLean 59, Mildred Froats 59, Kemsley Hummel 56*.

*—Ill.

—R. C. DILLABOUGH, Principal.

Special Showing
Fall and winter COATS

MR. KERMAN, of Montreal, will be at Our Store All Day SATURDAY, OCTOBER 8 with a Full Line of the Latest Styles in Ladies' Fall and Winter Coats.
Values Priced For Everyone

You are invited to come in and see this fine display.
MRS. L. M. COLQUHOUN
Fulton Block - Chesterville

INSURANCE - - of - - All Kinds

Automobile Insurance
To-Day's Accident

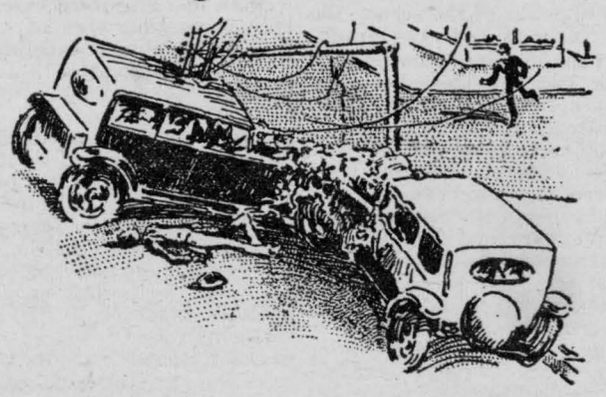

Is Not Covered by To-morrow's Policy
Only insurance can safeguard you from disastrous results of a motor accident.

Fire Insurance
Farm Buildings Insured at Special Rates

Wind Insurance
Rate $1.00 per thousand
To those who insure against fire in same company.

Other Lines Written
Life, Accident, Motor Truck Loads, Plate Glass, Public Liability Burglary, Hail.

C. W. Casselman
Phone 5J Chesterville

CHAIN RED & WHITE STORES

Australian **Seedless Raisins** 2 lbs .25
Pitted Dates 2 lbs .25
Red & White **Pastry Flour** 7 lb bag .25

SPECIAL **North Star Matches** 3 pkgs for .20
WHILE THEY LAST 2 pkgs QUICK TAPIOCA & DISH All for ..... .30

RINSO .10, .25 .49
OXYDOL Large package .25
Cut Macaroni 5c per lb

Oranges, Lemons, Grape Fruit, Red Onions, Spanish Onions Cabbage, Celery, Grapes. Honey (4 & 8lb pails), Sections. 15

Dandy Boy **Pure Cocoa** 1 lb tin ..... .23
Bulk Cocoa 10c lb. 3 lbs .25
Dr. Robert's **Syrup of Cod Liver Oil & Tar** The very best for colds 35c.

Buckley's Mixture Large .69 Small .35
Wickins **Cod Liver Oil** .59
Johnston's **Baby Powder** .25

Mustard Cream Plaster Ointment .25
CASTOC OIL ..... .10, .15, .25
Camphorated Oil ..... .15, .20

Try a bottle of FORMALDEYDE for Pig Pens, Poultry Houses, Sinks, Stables.
Genuine Russian Oil ..... .49
Isokol Rubbing Compounp ..... .49

New G.E. Radios Just Arrived Consol Model, standard and short wave. Walnut cabinet 89.95
Table Model Standard broadcast and police calls 29.95
A radio to suit every home.

Cut Glass and Silverware at Special Prices

DINNER SETS 8.90 to 18.00 TEA SETS, 32 pieces 4.49 to 5.59 3 BOWLS .29
OVENWARE PIE PLATES .35 to .45 Sets of 5 BOWLS .59 to .98,
6 BOWL set 1.19 Special assortment TIN and ALUMINUM any article for .15
Beacon **Flashlight Batteries .10** **Pal Razor Blades 25 for .25**

BEFORE BUYING A STOVE We would be pleased to give you our prices.
We allow liberal trade-in on your old stove.

"The House For Hardware"
ALLISON & GILLARD, CHESTERVILLE

TIP TOP TAILORS
Exclusive Dealer
JOHN FLEMING
Water St., Chesterville
LADIES' and GENTS' TAILOR
New Season's Samples Now Showing
Special Feature Offering
Brittania Navy Blue Serge Suit for ... 24.95
Unsurpassed Value
STYLE, FIT, WORKMANSHIP GUARANTEED
Your Patronge Solicited