WINCHESTER PRESS

VOL. 78. No. 39 — WINCHESTER, ONTARIO, THURSDAY, FEBRUARY 3, 1966 — PRICE 10 CENTS

Snow Snow More Snow

For the second consecutive week-end leaden skies dumped heavy snow on the district. High winds drove more than an estimated 17 inches of snow into drifts up to ten feet high that paralyzed traffic and made foot travel the only practical way of moving.

Swirling snow covered the village with a heavy blanket and blocked most side streets and made sidewalks disappear. Both Winchester Public and North Dundas District High Schools were closed on Monday. Osgoode Township and Mountain District High Schools were also closed as buses could not travel over blocked roads.

Commuters to Ottawa were turned back by radio announcements of shut-downs and by fearsome road conditions north of the village on Highway 31. Residents and visitors home for the week-end, in the main, postponed their return home or to work by at least one day. Some who made efforts to leave became bogged down in the heavy going and were forced to return to Winchester. The weather meant a long week-end for most.

Highway traffic was moving slowly on Highway 31 on Sunday night, but was halted for a short time Monday morning. A bus became stuck across the thoroughfare making further travel impossible, and traffic soon piled up. Highway 401 was passable but entrance and exit legs at most interchanges were impassable. Highway 43 was a problem on the stretch above the village where giant drifts crossed the traffic lanes and made hard work for even huge plows to burst through.

Numerous autos were lodged in ditches during and after the snow began to subside late Monday. Auto wreckers were kept constantly on the move helping immobile cars.

The storm came into Winchester only one week after the previously heaviest storm of the year that dumped more than a foot of light loose snow on unsuspecting residents. Town crews had just managed to get streets and sidewalks back to acceptable condition when the second onslaught descended. On this occasion the snow was driven by gale force winds that made towering drifts and drove the snow into the tiniest of openings. Around the village private dig-out operations began as early as Sunday but had to be repeated Monday as the snow continued to fall and the wind to blow. Municipal workmen attempted to open streets to traffic Monday and did a commendable job with the equipment available and the task that faced them. Removal operations began on Tuesday and cleaning up will continue all week no doubt.

At the height of the storm Sunday visibility was cut to less than fifty feet even in the village. All mail delivery was absent on Monday, with intertown delivery restored and rural mail partially restored late Tuesday. Some side roads are even to-day being opened up. And a lot of shovelling is still to be done. And more snow is expected in the biggest snowfall for probably more than ten years.

100 Club Presentation

Its Carnival Time Friday To Crown New Queen

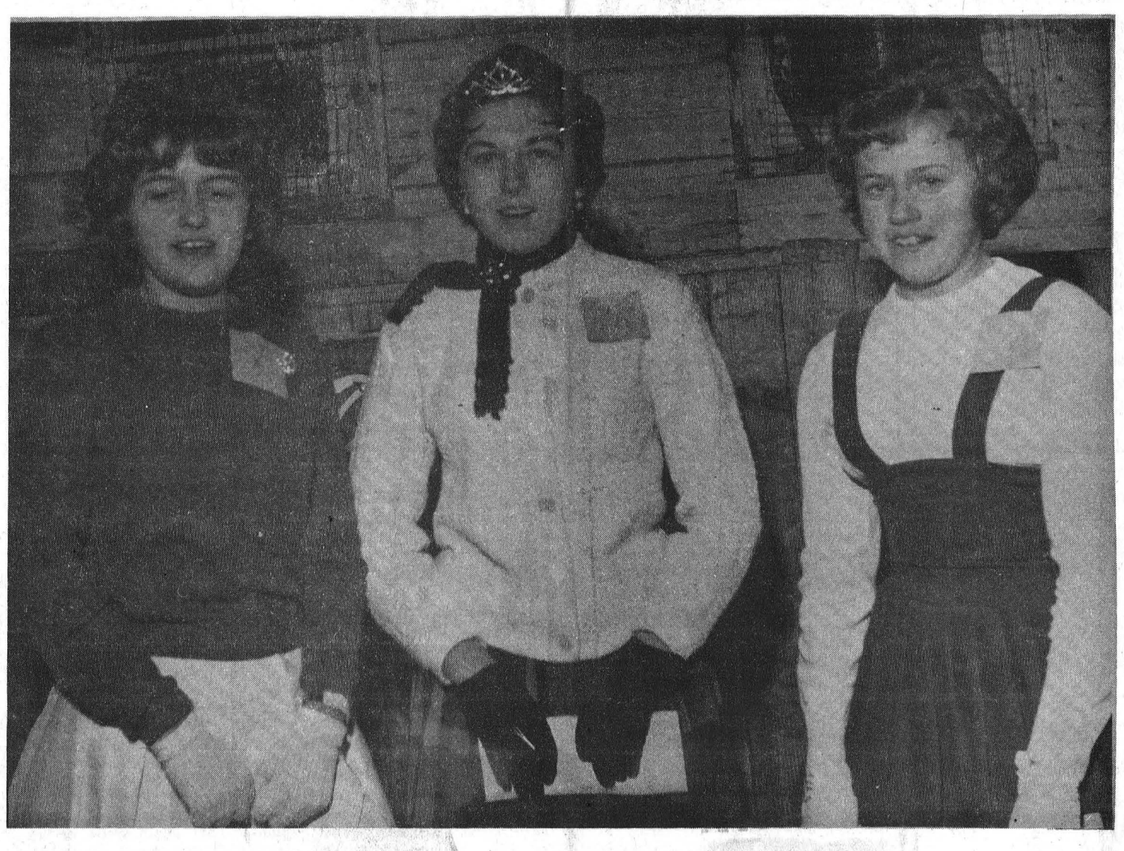

Ernie Calcutt Will Host Biggest Fun Show On Ice

When the shining crown is placed upon her head, Miss Winchester 1966 will skate forward and be greeted by the tumultuous applause of the more than 1,500 people expected to crowd into the Winchester Community Centre this Friday evening for the annual 100 Club Winter Carnival.

To be showered with gifts and congratulations, Miss Winchster 1966 will be chosen from the many contestants who will skate before the crowd prior to meeting the judges for the contest — Miss Ottawa Rough Rider Karen Craig and Mr. and Mrs. John Kerr of Smiths Falls. As the suspense grows for the audience and the tension builds in the beauties vying for the title, the fun will be running at fever pitch at the winter extravaganza on ice.

For all the girls eyeing the crown of the Carnival Queen, you can really see it on display in the window of Davidson's Jewellery, Main Street West, in Winchester. The tiara, when presented becomes the permanent possession of the winner. In addition there is now more than $100 worth of prizes and gift certificates ready for presentation to the new Miss Winchester.

TO MC SHOW

Ernie Calcutt, amiable Sports Director of Radio Station CFRA, Ottawa, will return for his second appearance as Master of Ceremonies, and Big Ern will keep the show rolling from 7.45 until the exciting crowning of the Queen.

Director of the big show is Centurian Howard Willard with the capable assistance of many lieutenants. Clare Chamberlain will be the man the kids want to see as he has charge of the races that are always a program highlight. Prior to the races and the lead-off item on the program is the costume judging. Hugh Eadie, in control of the costume department, says three very capable judges have been secured for the difficult task of selecting the best lookers in age and other classes. Mr. and Mrs. Jack Twiname and Mrs. Ernie Calclutt will ponder the outfits and select the winners of the cash prizes.

North Dundas District High School students are slated to present a display of precision skating in their annual contribution to the fun with a skating drill. And following the skating drill Miss Ottawa Rough Rider will make her first appearance on the ice to be introduced by 100 Club president Basil Dawley.

Amateur and professional skating exhibitions are detailed on the evening's program to thrill captivated audiences watching from high and low in the arena. And never let there be a carnival without clowns. And there won't. Some of the zaniest characters you have ever seen will be on the ice and if it is cold the laughter they cause will surely warm you up.

DOOR PRIZE

There will be lots of action on the ice too, as the broomball teams emerge from the dressing rooms and file onto the ice. Fighting it out with brooms and big ball will be two Winchester Public School girls' teams and they should put on a real show under the direction of Mrs. Tom MacLean.

Climax of the evening will come when the 1965 Miss Winchester, Mrs. Sharon Holmes Dukelow, places the regal tiara on the head of her successor.

For one and all who have not yet obtained an advance ticket for the Carnival, they are available and will present the holder an excellent chance of getting a carnival surprise. With the purchase of an advance ticket gooes your name into the draw for 25 silver dollars. So don't delay — an advance ticket may pay.

Bundle up warm and get back to the rink early for the 100 Club Winter Carnival to-morrow night, Friday, February 4th, starting at 7.45. It's a really big shew!

St. Andrew's Presbyterian Lets Tenders For Church Hall

St. Andrew's Presbyterian Church, South Mountain, is planning a major expansion project. At the 86th annual congregational meeting a vote of members and adherents was unanimous in favour of the project, a new church hall.

The congregation heard and accepted the tender of a local contractor. Included in the hall contract were costs of excavation under the present sanctuary, installation of drainage under the specified cement floor, cement block walls, plywood panelling on walls, and tile ceilings. Also specified were washrooms and septic tank facilities. The new hall will have exterior and interior entrances.

The annual meeting of St. Andrew's was well attended and members were pleased with the encouraging reports heard from various committee chairmen.

South Mountain Royal Trio

Lana Adams, 15-year-old daughter of Mr. and Mrs. Raymond Adams, was crowned the Queen at the South Mountain Carnival Saturday evening in below zero weather. The young Queen had as her princesses Patsy Ace and Wilda Barkley.

The judges, after interviewing the eight contestants, announced their decision to the crowd eagerly awaiting the crowning. As the new Queen, Miss Adams was presented with several awards.

Races were the most popular participation event of the evening and speed was the keynote as up to ten racers sped around the course at once. Holly Beamish, Gary Beamish, Karen Ann Scott, Brian Wyatt, June Lough, Robert Marriner, Donna Workman, Allan Gates and Rodney Gilmer won races in the younger groups. The old pros came on the ice in the adult race and Theo Robinson just edged out Fran Thompson for the ladies' prize. Dale Boyd streaked around the corners close to the ice and took the men's feature and two pounds of chocolates, with Carman Crowder placing second.

With the costume classes in the 10-14 age group, June Simser, Gail Woods and Peggy Scott had the best for the girls, and Patrick Woods, Arrie Hoogenboom and Gary Gates had the best boys' outfits.

Big winner of the evening's door prize was Carson St. Pierre —he went home with a $50 Canada Savings Bond in his pocket. Lloyd Patterson of Winchester had a little more to carry as he won a lamp donated by Lorne Armstrong.

Two exciting games were played as opening and closing items on the program. Early comers watched South Mountain Pee Wees trounce the Spencerville contingent 8 0. Later in the eveniing the M. D. H. S. Broomball team tallied a close victory over the South Mountain Old Timers 2-1.

The accompanying photo shows Carnival Queen Lana Adams standing between her princesses, Wilda Barkley, left, and Patsy Ace, right.—Press Staff Photo.

Esteemed Citizen Mrs. R. Freeland Dies In Hospital

Funeral serivce for the late Jessie Freeland is to be held from the Vice and Craig Funeral Home to-day (Thursday) at 2 p.m.

A respected citizen and active member of Winchester United Church, she was the wife of Ronald J. Freeland. Mrs. Freeland died in Winchester District Memorial Hospital after an illness of six weeks.

The daughter of R. D. Preston and his wife, Ella Quart, she married R. J. Freeland in 1937 in Williamsburg.

Surviving in addition to her husband are two brothers, Allan and Dan and families. Another brother, Delong, predeceased her.

Rev. A. J. MacDonald will conduct the service from the funeral home, with interment to be made in Maple Ridge Cemetery. Pall-bearers are Fred Deeks, Eldon Davidson, Dr. W. A. Sherwood, Ken Carlyle, Carl Freeland and George Brown.

Television Debut For Local Folk Dancers

A group of Winchester folk dancers will be making their television debut Saturday morning from 9 until 10 a.m. on the children's program, "Miss Helen and Friends."

The young dancers are pupils of Marilyn Ennis and they auditioned for the part some time ago and recently taped a program that will be shown in Ottawa on Saturday; from Montreal on February 12, and from Toronto on February 19. Appearing with the local dancers will be an Ottawa group and, of course, the hostess, Miss Helen.

Saturday mornings are always busy for the young artists as they gather at the Town Hall to learn their art from instructress Marilyn Ennis.

Appearing on the little screen will be Susan Helmer, Diana Yeager, Donna Coughler, Susan Bjergso, Sandra and Sharon Hutchinson, Colleen, Janine and Arlene Ennis, Marlene Stewart, Nancy Lee and Mary Ellen Taylor, Kathy and Richard Suffel, Dorothy Holmes, Julie Fawcett, Patricia Curtis, Diane Topolinsky, Dawn Fetterly, Noreen Byers and Donna McRoberts. These girls and boy were selected from the class in an age grouping.

Their instructor is a Grade 12 student at North Dundas District High School. She was a delegate from the school to the Ontario Athletic Leadership Camp at Lake Couchiching and it was there she received supplementary training in the popular physical education program of folk dancing.

Many proud parents and friends will be watching at nine on Saturday morning as CJOH, Channels 8 and 13, presents Miss Helen and our own folk dancers.

St. Lawrence Srs. Play Nationals Saturday In Hull

Canada's National Hockey team will play in the Ottawa District this Saturday afternoon.

This country's international representatives will play the St. Lawrence Senior League All Stars in the Hull Arena at 2.30. Morrisburg Combines coach Ralph Hurley will be behind the All Stars bench. This will be the only appearance of the Nationals in Eastern Ontario.

The national team plays in Montreal on Friday night and moves on to Toronto on Sunday.

Seven players from the Morrisburg Combines will be playing with the All Stars coached by Ralph Hurley. In uniform will be Big Doug Casselman, Arnold Lawlor, Wayne Brown, Jim Forrest, Pat Brophy, Ed. St. Louis and Gerry Fleury.



National Dairy Director

Orvil Guy of Winchester has been elected a director of the Dairy Farmers of Canada.

The well known local farmer was elected to a directorship of the national producer organization at the recent annual meeting. Mr. Guy is the vice chairman of the Ontario Milk Marketing Board and represents this organization in the Dairy Farmers of Canada.

Unique Farm Conference

A unique meeting, in that it deals only with money, is slated for Wednesday, February 16, at the Kemptville Agricultural School. It is the fourth annual conference devoted to farm business matters.

Many farmers are asking questions on problems of personal off farm investments. Objective answers are needed to these questions on safety, growth, or returns to be expected. Workmen's Compensation is an urgent subject affecting the farmer directly since the start of the year.

High qualified authorities will discuss these current subjects and will welcome questions from the floor.

Another important topic will be the Canada Pension Plan. Plan to attend February 16 at 10.20 to 3.45 at K.A.S.

Chamber Dinner Meeting To-Night

To offer a challenge for the new year of activity, progress and accomplishment will be the keynote of the Chamber of Commerce dinner meeting to-night at 7.

Dennis Stefaniuk, Assistant Ontario Manager, Organizational Services, Canadian Chamber of Commerce, will be on hand at the meeting to speak to an expected large turnout of Chamber members and interested parties.

Chamber President Walter MacDonald has termed the meeting the time to get something going. All members should make it a point to attend this important dinner meeting to-night at 7 in Henderson Hall.

Early September Metcalfe Fair Dates Stan. Hicks Heads Agricultural Society

Metcalfe Fair will have a new outlook this year with an almost certain change in dates. New dates approved by the 109th annual meeting of the Metcalfe Agricultural Society are September 1, 2 and 3. Tradition has been that the fair has been held the first weekend in October. Although in many cases the weather was fine, the fall season was bringing early and chilly nights.

Floodlights have been installed and with the advancement of the dates members of the Society felt greater utilization of the evenings could be arranged with special presentations being planned. The early date would most certainly improve the midway.

At the meeting Stan Hicks was named to head the Fair Board as it prepares for the 110th edition of the biggest of the little fairs. President Hicks spoke optimistically of the plans for the upcoming fair.

He pointed with pride to the work done by the ladies. He said the purchase of the tractor mower last summer had made it possible to keep the entire grounds in fine condition at all times. Refurbished softball and football fields will be of great use in season, he anticipated. Planned for the summer is further improvement with the planting of a row of trees along the entire west side of the grounds. This work will be carried out with the co-operation of the Metcalfe and District Lions Club and the Osgoode Township High School.

PLAN BURSARY

As a result of a request from Jim McDonald, principal of Osgoode Township High School, the board approved the setting up of a bursary for a deserving student planning to attend Agricultural College.

A minute's silence was observed in memory of Mrs. Jas. Woods, an honorary associate director of the ladies' division, and Mr. Donald Stewart, former Fair director.

Last year's activities were reviewed by Ladies' President Mrs. J. A. Waddell and by President Hicks. Both praised the efficiency of all committees and showed pleasure with the results achieved last fall in spite of extremely adverse weather conditions.

All committee chairmen were present to report on their own departments and it appeared that in many cases the entries were slightly below average and this was attributed to the cold wet weather.

President Hicks and Vice President Scott Argue, along with Directors Jim Rowan and Lloyd Graham, will represent the board at the Annual Convention in Toronto.

OFFICERS

Two former presidents, A. C. Blair and W. R. Wilson, took over the meeting for the election of officers, the results being as follows:

Hon. president, Richard Bell, M.P.; Hon. Vice Presidents, Jack Clark, Eldon Veitch, Hon. F. M. Cass, Willard Blair, W. Gladish, Walter MacDonald, W. D. Black, George McIlraith, MP, and Dr. Lloyd Francis.

Hon. Directors: A. B. Lawrence, MP; Dr. W. A. Taylor, A. Moodie, Don Morrow, MPP; Edgar Craig, A. K. Johnston, J. D. Cameron, Ken Ault, Len MacEwen, C. Mansfield, T. Stanley, E. Armstrong and T. Keenan.

Immediate Past President, K. R. Dow; President, Stan Hicks; First Vice President, Scott Argue; Second Vice President, Gordon Boland; Secretary-Treasurer, J. E. Craig.

Directors: H. C. Latimer, R. W. Stanley, W. R. Wilson, Stewart Fisher, S. Whyte, Robin Campbell, John Hughes, Robert Little, A. C. Blair, Alfred Carson, J. M. Tomkins, Stirling Bishop, J. A. Waddell, Edgar Stanley, Gordon Stewart, L. Graham, K. R. Dow, Alex Campbell, D. McRuer, Ormond Craig, Jim Rowan, Bill Woods.

Associate Directors: Olin Stearns, Harold Cowan, Jack Crogie, John Whyte, Doug. Stewart, John K. Campbell, Ron Eastman, E. Whiteside, R. McAndrew, Don Morris, Ken Johnston, Eric Stanley, Bruce Dow, Dwayne Acres, Dr. D. Cherry, Dr. S. Pickett, Gerald Morris and Cecil Reaney.

THE WINCHESTER PRESS

WORKMAN BROS., Publishers

Established in the year 1888

Published Wednesday Afternoon Dated Thursday.

Subscription Rates: $4.00 per year in Canada; $5.00 per year in the U. S. A., payable in Advance.

Member of the Canadian Weekly Newspapers Association and the Ontario Weekly Newspapers Association

Guaranteed Circulation over 2750

Advertising Rates on Request.

Authorized as Second Class Mail, Post Office Department, Ottawa.

Volume Seventy-Eight Thursday, February 3rd, 1966

White Cane Week February 6-12

For one week in the year, we are asked to keep in mind the people, young and old, who have not the gift of sight. Some of those who are unable to see have become extraordinarily adept at skills by which they earn a living. Many of the blind find their way around towns and cities, travelling on foot and by public transportation, asking for little help.

But there should always be help available every week in the year. If you see a blind person hesitating at a street crossing — you'll know him by his white cane — offer your services to help him across the street and then start him on his way. You will help him most if you say "Take my arm" rather than by taking his arm.

There are many ways in which you can help the blind. If you have a car and much spare time, offer your services to your local branch of the Canadian Institute of the Blind, for such time as you are willing to donate. Some branches can put you in touch with blind piano tuners, operators of office machinery, makers of brooms and other household articles.

Call your local CNIB Dundas County Chairman, Mrs. Bower Potter, and ask how you can serve your sightless neighbour.

Earnings Versus Leisure

Who's for less work and more leisure? Not apparently most Canadians.

The most recent poll by the Canadian Institute of Public Opinion showed a surprising 61 per cent. of those questioned to be opposed to a reduction in the standard work week from 40 to 35 hours. Only 35 per cent. expressed themselves in favour, leaving four per cent. seemingly not caring one way or another.

Strongest support for a shorter work week is to be found among so-called "white collar" workers, 46 per cent. of whom favoured it compared with 53 per cent. who were against. Interestingly enough, even the ranks of organized labour turn thumbs down on the idea: a decisive 60 per cent. want no change.

All of which would seem to prove that, theorists notwithstanding, a clear majority of working Canadians currently prefer to take their rising living standards in the form of fatter pay cheques rather than more spare time.

February Is Heart Month

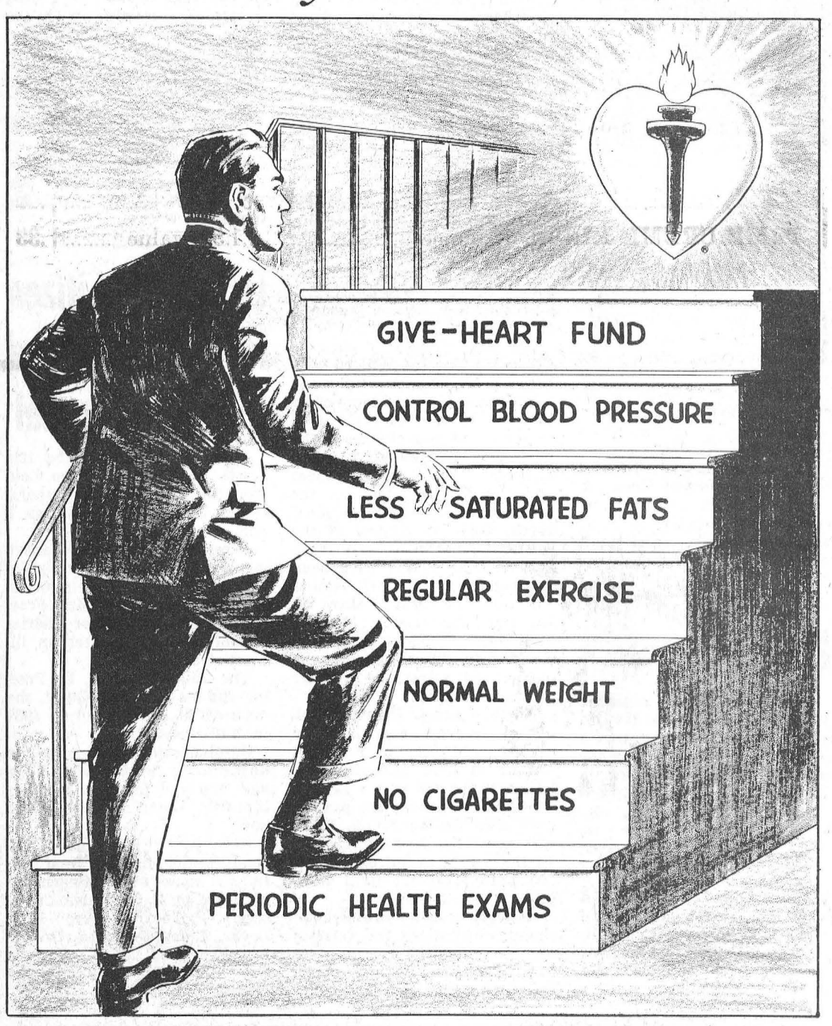

Steps to reduce your risk of heart attack

Meditations . . . BY REV. CECIL W. TUININGA

Romans 13:11: "Now it is high time to awake out of

In our boyhood days a popular song had as its refrain something like this: "Oh, it is nice to get up in the morning, but it's nicer to lie in bed." We thought those words amusing at the time, but later realized the truth they contained. Early risers can speak of the temptation to get in those last few winks. Yielding to that temptation often means "sleeping in."

The apostle borrows an example from our natural life to teach us a spiritual truth. What is true for the natural is also true for the spiritual. The apostle pictures our times, that is, the New Testament times, as the time of daybreak. He says, "The night is far spent, the day is at hand: let us therefore cast off the works of darkness, and let us put on the armour of light."—Romans 13: 12. He teaches us in these words that every day we come nearer to the end of our life's journey, but at the same time nearer to Christ's second coming. In either event we are coming closer to the time of full day, when the shades of night will have passed away forever.

This language will give us difficulty if we fail to understand what the apostle means by "night" and by "day." By the word "night" he refers to the blindness of sin, which he calls "the works of darkness." Men wander in the darkness of night when they continue to live in sin. But they who repent and confess their sins see the light and come to the light. The life of believers is therefore called a coming to the light, as the wise king Solomon put it, "But the path of the just is as the shining light, that shineth more and more unto the perfect day."—Prov. 4:18. The evangelist Matthew speaks of the estate of saints when Christ returns, "Then shall the righteous shine forth as the sun in the kingdom of their Father.'—Matt' 13:43. And the evangelist John pictured life this way when he spoke of Christ the light of the world, declaring, "In him was life; and the life was the light of men. And the light shineth in darkness; and the darkness comprehended it not."—John 1:4-5.

The picture before us is clear. The whole world is lost in the darkness and blindness of sin. Christ has come to bring salvation and in the life He gives, men see and have the true Light. It is in a life of dying to sin and living in righteousness before God that we are in process of waking out of sin's death-sleep. It is in reference to this that Scripture speaks these solemn words, "And this is the condemnation, that light is come into the world, and men loved darkness rather than light, because their deeds were evil."—John 3:19. When we accept the Gospel message of redemption in Christ Jesus we have come to the light, and in the measure we walk with Him in His Word, in that measure we come more fully into the light. This is the import of the apostle's words. He calls us to come into the light, as he wrote to the Ephesians "Awake thou that sleepest, and rise from the dead, and Christ shall give thee light." Are we awake, and are we walking towards the light?

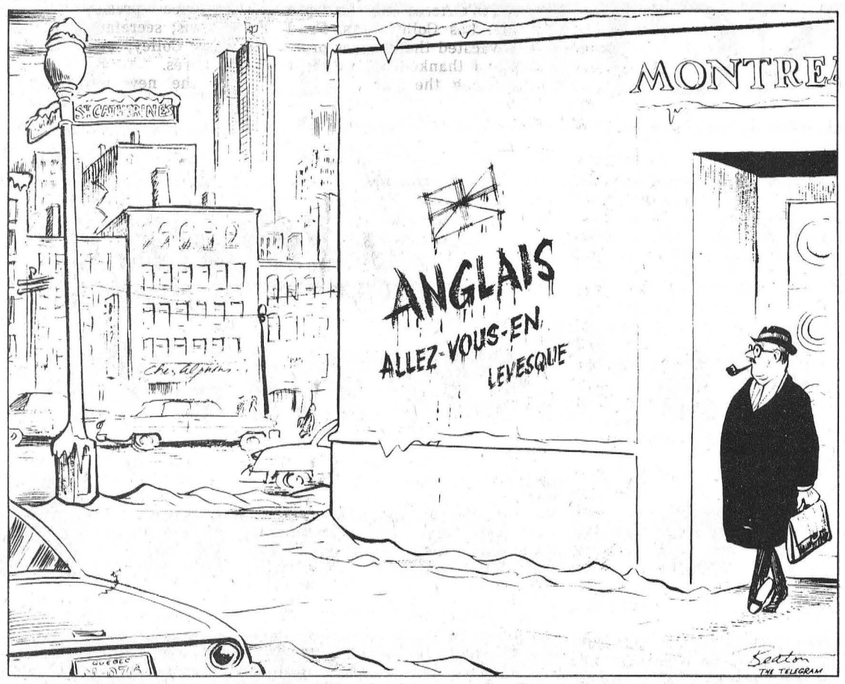

Ottawa Report BY MRS. JEAN WADDS, M.P.

The debate in Reply to the Speech from the Throne is probably the best on Parliament Hill from a listener's point of view. There is something in it for everyone.

The Speech from the Throne covers the legislation proposed by the Government in the immediate future. Therefore, critics and supporters speak about what is in it and what is not in it, which covers just about everything.

Your Member for Grenville-Dundas criticized the proposed Canada Development Corporation as the worst possible step towards both socialism and political patronage. She also recommended support for increased milk prices and a more effective handling of dairy and farm problems.

This latter problem was also recognized by the Hon. George Hees, Member for Northumberland and former Minister of Trade and Commerce. He reviewed the successful selling program that he instigated as Minister of Trade and Commerce and recommended that this selling drive be continued, not only for industrial products but for agricultural products as well.

It is always good to feel in tune with one's colleagues and those interested in and concerned about the future of Eastern Ontario felt that the return of the Hon. George Hees to the House of Commons brought additional strength and energy to the stimulation of our economy.

Mr. Hees enumerated the many areas in which the Tourist Industry could be encouraged. One particularly interesting to Grenville-Dundas, bounderd as it is by the St. Lawrence River on the south and the Rideau River on the north, is improved facilities for the fast growing boating world.

Likewise, your Member for Grenville-Dundas was delighted to have the agreement of the Member for Edmonton, the Hon. Marcel Lambert, former Speaker of the House.

Mr. Lambert is completely bilingual, indeed bicultural. He is a Rhodes Scholar and known for his conscientious preparation of any utterances in Parliament.

Having been forceful in my opposition to the Canada Development Corporation, I was glad to hear him say:

"We also see a reference to the Canadian Development Corporation. This provoked a great deal of astonishment in the minds of certain financial writers and commentators who thought that finally, as a result of inaction, the concept of such a corporation had been abandoned. Having regard to the views of the present Minister of Finance (Mr. Sharp), when he was Minister of Trade and Commerce, one would have thought that the concept of a Canadian Development Corporation was not particularly attractive to him. Certainly the statements made prior to and during the election campaign by the present Minister of Trade and Commerce (Mr. Winter) make it difficult to imagine that this administration can bring forward a Canadian Development Corporation, or be serious about bringing it forward at an early date.

One might almost be tempted to ask the Minister of Finance whether he intends to use the Canadian Development Corporation to counteract the alleged desire for a takeover of the Montreal business community by a certain Provincial Minister who had in mind the use of a provincial corporation of a similar kind. I am just wondering whether this C.D.C. will be one more tool in the federal armament at the federal-provincial level to resist the somewhat intemperate advances of Mr. Rene Levesque."

A Veteran himself, he pointed out another great weakness "The Speech from the Throne was singularly silent on the subject of Veterans' Affairs"

"What about the inadequacy of the 10 per cent. increase in pension rates, as of November 1964, referred to by the Right Hon. Leader of the Opposition (Mr. Diefenbaker) this afternoon? That again must be attended to by the Government. We know that within the last three years there has been almost a 10 per cent. increase in the cost of living which, in effect, has wiped out the 10 per cent. increase that was granted to pensionable veterans in 1964."

Like Mr. Hees, Mr. Lambert also mentioned that the existence of tight money was not referred to in the Speech from the Throne.

Not for many years have we had a week of such good, constructive speeches. It augured well for the Session ahead.

Sugar and Spice by Bill Smiley



A Red-Eyed Teacher

Ever been on shift work? Most nurses have. Many industrial workers have. Farmers, executives, merchants, office workers — and until recently, teachers — have not had that delightful experience.

First time I ran into it was on my first job, when I was 17 — back in the middle ages, sometimes known as the Dirty Thirties. I have been a stalwart champion of the working man ever since.

It was on a steamboat on the Great Lakes. Seven days a week. For a dollar a day.

I worked the graveyard shift. Except that in those days it was a shift and a half, from midnight to noon. And it seemed to be rolling a little every midnight. Just enough to make you queasy.

Sick at heart, sick at stomach, we groggily made our way to the galley, about 11.30 p.m., for "breakfast."

The night cook was a jolly Oriental gentleman called Sing. He couldn't sing. And he couldn't cook, either. But his heart was in the right place. He knew we needed sustenance for the 12 hours ahead.

Chuckling merrily, he'd pile our plates with greasy eggs, greasy ham, greasy fried potatoes. Sometimes, for a change, there'd be greasy sausages and bread fried in grease.

Even a 17-year-old stomach the human organ that most closely resembles a cement-mixer, couldn't take it. We used to push the greasy gob around the plate, and settle for some greasy coffee.

But the clincher, the thing that really made our stomachs heave, that made us rush from the gallery to our jobs of cleaning out the lavatories, was the dessert.

Triumphantly, Sing would sing out, "You like nice Boston Cleam Pie? I got." Now, as you probably know, Boston Cream Pie is a rich, nauseous concoction of custard topped with cream. Almost 30 years later, I still gag when I see it on a menu.

As you may have gathered, I didn't like shift work then. And it hasn't improved much during the intervening years.

This year, at our school, we're on a double shift. A combination of post-war baby boom and bureaucratic red tape have produced a situation in which the populations of two entire schools, some 2,000 students, are sharing a building intended for half that number.

The school board had two alternatives. They could have each student hold another student on his or her knee all day, or they could run two shifts.

They favored the former, because it would save on teachers, lighting and books. But some parents were pretty annoyed at the idea of their 88-pound daughters holding a 200-pound football player in their laps all day. So the school board fearlessly compromised, and voted for the shift system.

And that's why your faithful reporter lurches out of bed at 6.15, wildly groping for the alarm clock, has a coffee break, if there is one, at 9 a.m., and eats lunch about 10.30 in the morning.

In theory, it's wonderful. Teachers have all afternoon to sleep, golf, curl or hunt, and the evening to prepare lessons. Good for the students, too. They have their homework all done by dinner time, and can watch TV or wash their hair, or go to the poolroom. All we have to do is get to bed a couple of hours earlier than in the good old days.

In practice, it's horrible. Wives persecute husbands in the afternoon with shopping, scrubbing, repairing, nagging. If you sleep in the afternoon, you lie stark, staring, insomniacal, at night. If you work or play, you fall asleep in the middle of dinner, baked potato half chewed.

Nobody goes to bed any earlier than they ever did. And what we wind up with is a pedantry of red-eyed teachers, frayed at the edges, facing a gaggle of yawning teenagers, some of whom were up at 5 a.m. to catch the school bus, every morning at 7.45.

The Seventh Column

On January 13, 1966 a brash editorial writer in the offices of this newspaper brought forth an offering entitled "We Wonder!" It dealt with some insight into the case of the retiring winters without much snow, a distinct lack of those good old days of eight-foot drifts and temperatures that stunned and froze the toes of thermometers. Let it now be said that the writer in question predicted the biggest and best storm of the century and the temperature to fall out of the bottom of the old mercury gauge. And by no means was he mistaken. The cold weather descended in chilling proportions upon the publishing of his comment and has stayed in close coolness since. Then the capping of the weatherman's head came when the snow fell in great overabundance.

Unless some people misunderstand the writer's prediction, he had a certain longing for the winters of old. He did not threaten or challenge old man winter to a demonstration of awesome power. He just said after all the talk and grumblings about our modern soft and easy winter we would probably get a real knee-knocking cold snap and about eight and one-half feet of snow. Well, the prophet is to be enshrined in the weatherman's hall of fame and with his glowing crown of icicles and thermometer tie he will retire while on top. His record, a perfect 1,000 — one correct prediction in one attempt. He thanks the many local citizens and numerous other newspaper people and Lowell Green of CFRA's Valley Notebook for the accolades and best wishes in whatever future occupation he may choose. In their esteem their only wish is that he mind his own business.

It was truly an experience on Monday morning to walk to work and meet people on the snow covered terrain that were doing the same and not even grumbling. Comments like "nice spring weather; some storm; where's your dog team, and, is this a new secret weapon?" greeted the bundled up citizen. But the cry "no school" was the one greeted with most happiness. The kids were ecstatic. What a wonderful, happy day. Nothing to do but lull around in the snow, watch a little television, eat until the stomach was content, take a dash out into the snow and get wet and then back in and make the rest of the two hundred and forty hour day miserable for mother.

You may complain about the snow but it certainly has made things a lot more interesting. Cases of stalled visitors can be recorded all over the district and by the sound of things there was a teachers' convention at the Raistrick residence near South Mountain Sunday night. As some visiting educators pulled on their overshoes to go home, went out the door, and came back and took off their overshoes and decided to make a night of it with their genial host and hostess, Bud and Heather. Only worry of course belonged to the woman of the house who wondered if the ice box would stand the hungry offensive by the stranded sleep-ins.

Probably the most fun and the least sleep was to be had by a group of struggling curlers returning home from play in the Barker Trophy at Smiths Falls, Sunday. Traffic was heavy to the bathroom and the kitchen at Arnold Simzer's, near Mountain, because there was a lot of company, in fact 22 wayfarers stopped in for an overnight visit. Some local personalities enjoying the all night card game were Howard Summers, Harry Hutchinson, Charles Cross and Gordie MacDonald. A little farther up the road Lyal Allen was entertaining Ray VanNoy and company, and Art Folkard had company too, as the party got rolling towards home base in Winchester when the snow plow broke through briefly. Some guys have all the fun. What we really wonder is if they have uncovered Charlie Cross' car where he parked it in a roadside ditch, unintentionally of course.

We are curious now if some government will see fit to give a grant to all the families like the Raistricks, the Allens, the Simzers and the Folkards for their refugee program of helping the needy who came in out of the storm.

Only people really crying about the storms that have dropped feet of snow across our fair community are the town fathers. With tears in their eyes that change to icicles on their cheeks when they look outside, they see dollars, dollars and more dollars being spent on snow removal. In actual fact the job being done under direction of Town Engineer Reg. Freeland is admirable, with streets and sidewalks being opened up for easy use as soon as humanly possible and street travel made possible at even the height of the storm by working plows. Quite a change from the 1965 portion of the winter season when there was no expense recorded for snow removal. And it's an election year too.

LETTERS TO THE EDITOR

The Winchester Press

Dear Sirs:

I have been requested by Hallville United Church Women to convey to you their utmost sincere thanks for carrying in your paper the reports of their meetings during the past year.

Wishing you and the members of your staff every success in 1966.

Sincerely,

Mrs. Isabelle Cummings,

Hallville U.C.W. Corr. Sec'y.

Calendar of Events

GRENVILLE - DUNDAS AYRSHIRE CLUB BARN MEETING

The Grenville-Dundas Ayrshire Club will hold a Barn Meeting at the farm of John Vanden-Bosch and Sons, Chesterville, on Wednesday, February 9th, at 1:30 p.m. Everyone welcome. 39c

HOSPITAL AUXILIARY MEETING

Regular meeting of the Winchester District Memorial Hospital Auxiliary will be held in the Board Room at the hospital to-night (Thursday) at 8.00 p.m. Special guests will be the winners of the NDDHS Public Speaking competitions. Everyone welcome. 39c

MILITARY BAND CONCERT AT N.D.D.H.S. WEDNESDAY FEBRUARY 16th

The Military Band Concert originally set for January 26th will be held in North Dundas District High School auditorium at 8:00 p.m. on Wednesday, February 16th. The Royal 22nd Regimental Band wil put on a 90-minute programme to which everyone is invited. A silver collection will be taken for the Student Council Charity Fund. 38-40c

Vernon

Over 75 attended the Wednesday evening party held in Club 31 Hall when Mr. and Mrs. Ward Gammell and family were honoured prior to their leaving here to take up residence at Victoria, B. C.

Mr. Derek Bath has returned home after having been a patient for some time in the hospital at Winchester. Mr. Wilfred Porteous is a patient there, and all will join in wishing them both well soon.

Mrs. Lorne Craig and Mrs. Fred Lewis looked after the tuck cart at the hospital on Tuesday afternoon. Last week Mrs. Harold Kennedy, Mrs. Archie Sayant and Mrs. John Campbell were in charge. Members of Vernon W. I. were responsible for the tuck cart in January.

The exective members of Club 31 met at the home of the president, Roy Porteous, and held a meeting on Thursday eveining. Plans were made to hold the Winter Carnival on Saturday, February 19, at the Vernon rink, with refreshments at Club 31 Hall.

Mr. Ken. McCallum left Sunday for Arizona where he will spend six weeks. Mrs. Albert Carroll will be the barber here until Ken returns.

Anglican Guild Holds Annual

February is going to be a busy month for the ladies of St. George's Anglican Guild as several projects were planned at the annual meeting, held at the home of Mrs. Norman Robinson on Thursday night. Ten members were present.

The devotion was given by Mrs. Frank Acres and the topic by Mrs. Les Colley. Mrs. Fred Coons vacated the chair as president and thanked all for their help during the past year.

Officers for the coming year are: Past president, Mrs. Fred Coons; president, Mrs. Frank Acres; vice president, Mrs. Fred Lewis; secretary-treasurer, Mrs. Les Colley; auditor, Mrs. Bruce Acres.

With the new president in the chair, plans were made to cater to a dinner and supper for the Orange Lodge. Other plans were made re the Day of Confirmation on February 6th in the Vernon Church as to refreshments. The regular Valentine Card Party was planned for Friday, Feb. 11 in Club 31 Hall.

The auction was held, after which the meeting adjourned with prayer by Rev. A. McGregor. Refreshments were served by the hostess assisted by her daughter, Sandra. The February meeting will be held at the home of the president.

Bowling

Winchester

Grant Schultz rolled a 283 single and crossed 571 to top the Fireside bowlers. Frank Bailey had 211-546, Steve Corry 524, Lloyd LaPorte 520.

219-605 put Orman Savage at the top of the list of Gay Twenties bowlers. Marg. Dalgleish had 207-589, Larry Sayant 219-557, Daisy Robinson 220-522.

Reg. Harper topped the Community League and all bowlers last week with three 200 plus games. He rolled 248, 282 and 294 gems to cross 824. Bob Levere had 256-650, Bob Summers 221-610, Lloyd Guy 240-596, Grant Schultz 585, Marg. Levere 584, Doug. Poole 566, Garth Helmer 541, and Edna Empey 536.

Nelda Gray was high in the Happy Gang with 552. Marg. Dalgleish had 546, Muriel Levere 536, Florence Helmer 524.

Hallville Jets were lead by Doug. Allen with 228-623. Bill Gibson had 235-556, and Lorne Cooke 504.

Glamour Girls were in top form and Joyce Levere had 252-576, Mabel Ogden 227-545, Connie Crowder 533, Cora Stel 518, and Ruth Pemberton 510.

smart people are want-ad minded!

Hockey

St. Lawrence — Senior League —

The St. Lawrence Senior Hockey League gets a chance to find out just how strong (or how weak) it is this Saturday at the Hull Arena. Alf. Taylor, secretary-registrar of the Ottawa District Hockey Association, announced this week that an all-star team from the St. Lawrence would play Canada's national team this Saturday in Hull, in a game scheduled for 2.30 p.m. The all-star team, as picked by Taylor, who is known as "Mr. Senior Hockey of the Ottawa Valley," and Ralph Hurley, coach of Morrisburg Combines, is expected to give a good account of itself against the Nationals. The same Nationals have a game scheduled in Montreal Friday night, and Sunday afternoon they are in Guelph to take on the OHA Senior "A" All-Stars.

Reserved seats are now available by contacting Bob Guertin or Mr. Lauzon at the Hull Arena. Red tickets will sell for $1.50, blues for $1.25, and others for $1.00.

"If we put up a half decent show against the Nationals," says Ralph Hurley, who will coach the St. Lawrence League Stars, "it will give our league a lot of prestige." Hurley, a veteran senior hockey coach in the St. Lawrence Valley, has always maintained that this league was one of the best in Canada, or in Ontario at least. Not long ago, Hurley remarked that his Morrisburg team could have put up a good show against the Russia national team, had it been given a chance to play the Soviet squad. As far as Hurley is concerned, the 1965-66 version of the S.L.S.H.L. is vastly improved since it was inaugurated four years ago. Hurley also feels that the league is even better this year than last. "I think Kingston Aces wouldn't win many games in our league this year," Hurley remarks. "I'm not speaking on behalf of my team, but the whole league." Ralph has hired Ken Booth of Brockville as his special assistant for Saturday's game against the National team. Booth, who recently got his release as coach of Brockville Braves of the Central Junior "A" Hockey League, coached and played for the Swedish national team last season and is much informed about the international hockey rules, which will apply in Saturday's game. The Hull Arena seats around 4,000 and there's room for 1,500 standees. Alf Taylor, who organized the game on behalf of the ODHA, expects a full house for the game.

Those selected to the St. Lawrence League all-star team are as follows: From Morrisburg—Gerry Fleury, Pat Brophy, Ed. St. Louis, Mel Tomalty, Big Doug Casselman, "Wiener'" Brown and Arnie Lawlor; from Ottawa—Frank Dunnigan, Gary McQuaid and Pierre Gagne; from Perth-Smiths Falls—Gary Goyer and Jim McCloskey; Maxville—Vic Maisonneuve; Hull—J. L. Seguin and R. Lascelle; and from Hawkesbury—"Red" Proulx and Harold White. It should be a pip of a game. All senior hockey fans in the Seaway Valley are urged to make it a point to be there.

Back to league action now. Ottawa-Carleton Maroons pulled even with Morrisburg Combines at the top of the standings last Friday night, handing the Combines a 3-2 setback in a thrilling match at the Bells Corners Arena. It was the third time this season the Ottawans had beaten the Combines, who, up until last Friday, had had sole hold on the league lead all season. The game drew a capacity crowd and proceeds went to the Indian Milk Fund. Coach Ralph Hurley of the Combines admitted that his team was beaten fair and square, but said he could have used the services of high-scoring Wayne Brown and Rowdy Gillard, who both missed the game. It loooks now like it'll be a battle right down to the wire between Morrisburg and Ottawa for the league pennant. Each team has eight league games remaining, so watch for that finish.

League standings up to last Sunday show Hull in third place with 22 points, followed by Hawkesbury with 16. Next is Perth-Smiths Falls with 13 points, and Maxville is in the basement with 9.

This Hockey News column is sponsored weekly by B. "Mac" Strader of Steinberg Motor Sales, Williamsburg, your friendly Chrysler-Dodge-Valiant dealer. Interested in a new or used car, see or phone Mac Strader, 535-2052.

4-H Homemaking Club Leaders Attend School

Carleton County 4-H Homemaking leaders attended their training school for the Spring project, "Being Well Dressed And Well Groomed" last week.

In the new project the girls under instruction will study the care of clothes and the art of being well groomed. Each member will make a duster for herself as part of the project.

Local leaders attending the training school were Mrs. H. M. Lee, Vernon No. 1; Mrs. Bruce Acres, Vernon No. 2; Mrs. Milton Jeacle, Metcalfe South, and Miss Myra Quinn, Metcalfe North.

Has Your Subscription Expired ? ? ?

HI spots

A ROUND-UP OF NEWS FROM THE DISTRICT HIGH SCHOOLS — OTHS MDHS NDDHS

N. D. D. H. S.

(By Brian Docksteader)

Each week sees something important take place at North Dudas. Early in the week the senior hockey team skated to a victory over South Mountain. The boys certainly should be congratulated for their efforts. On Thursday our basketball teams played against Osnabruck High School teams, and while they did not win, they certainly provided some exciting action. For the last few weeks, the skating drill has been practicing at the Winchester Arena in preparation for the annual Winchester Winter Carnival on Friday, February 4th. With all new formations, the drill should be very interesting to watch.

On Monday and Tuesday mornings, North Dundas found out that they could be very proud of their public speakers. After hearing some excellent speeches, the judges finally placed Elaine Clark first and Suzanne Johnston second in the senior division, and Susan Boyd and Elaine Sauve first and second respectively in the junior division. Everyone seemed to agree that this year's contest was one of the best ever.

GUARDIAN DRUG STORES

These Specials Good Until February 5th

SUPER SPECIAL

Kleenex Tissue Package of 200's Regular 20¢ each 16¢

ALKA-SELTZER 25's	78¢ value		67¢
CORICIDIN TABLETS 25's	1.49 value		1.23
RUBBER GLOVES	79¢ value		49¢
JERGEN'S LOTION	89¢ value		67¢
EVEREADY BATTERIES, 4-Pack		special	99¢
GILLETTE FOAMY SHAVE CREAM	89¢ value		77¢
HOT WATER BOTTLES		special	89¢
INFRA RUB, 1-ounce tube	1.39 value		1.19
LISTERINE ANTISEPTIC, 14-ounce size	98¢ value		77¢
MAGNOLAX, 20-oz. plus 10 Antacid Tablets free	1.89 value		1.29
TAME CREME RINSE, 16-ounce	1.59 value		1.33

774-2633 La Rose Pharmacy WINCHESTER

now playing at the WINCHESTER THEATRE

THURS. FEB 3 Only — "MACBETH" STARRING Maurice Evans and Judith Anderson — Three Showings 1:30, 7:30 and 9:30

Friday and Saturday - FEBRUARY 4 - 5

MATINEE on Saturday at 1:30 p.m.

HERE COMES THE SPEED BREED!

The special breed, living just one more dare beyond the imagination, where engines melt and young blood boils!



RED LINE 7000

TECHNICOLOR®

Co-starring JAMES CAAN · LAURA DEVON · GAIL HIRE · CHARLENE HOLT · JOHN ROBERT CRAWFORD · MARIANNA HILL · JAMES WARD · NORMAN ALDEN

Directed and Produced by HOWARD HAWKS Screenplay by GEORGE KIRGO Music Scored and Conducted by NELSON RIDDLE A PARAMOUNT PICTURE

Mon. Tues. Wed. - FEBRUARY 7-8-9

STARRING BETTE DAVIS as "The Nanny"

3-piece Bedroom Suite . . .



- FINISHED IN SATIN WALNUT
- DOUBLE DRESSER with 28x40 inch MIRROR
- FOUR DRAWER CHIFFONIER
- BAR BED with BOOK CASE HEADBOARD

EXTRA SPECIAL $179.00

VICE & CRAIG LIMITED

Phone 774-2120 Winchester

Agnes Glassford Holds Meeting

New president of the Agnes Glassford Evening Auxiliary, Mrs. Archie Rice, welcomed members to the January meeting at the home of Mrs. Wilfred McKercher.

Mrs. McKercher conducted the worship service assisted by Mrs. Andrew Madden. Two interesting letters from India were read.

Lunch was served at the close of the meeting and the hostess thanked.

ENGAGEMENT

Mr. and Mrs. Henry Robert Storring announce the engagement of their daughter, Shirley Ann, to Mr. John Wesley Clark, son of Mrs. Bessie Clark of Ottawa. The marriage will take place on Saturday, March 5th, 1966, at St. Andrew's and St. Paul's United Church, Russell.

The Jo-Anne Shoppe
774-2003
WINCHESTER

HALF PRICE SALE
OF KAYSER AND HARVEY WOODS
NYLON LINGERIE
discontinued styles, odds & ends, slips, panties, nighties and pyjamas. All sales are final and no layaways.
* * * * *
buy your winter coat now and save money!



20% DISCOUNT
ON
Winter Coats and Jackets
* * * * *
Winter Hats 1/2 PRICE
* * * * *
WARM SLEEPWEAR
YES! Flannette Pyjamas, Short and Long Nighties, flowered and plain styles, sizes small, medium, large, and oversize.
2.98 and 3.98
* * * * *
WARM UNDERWEAR
BY HARVEY WOODS
85% cotton and 15% wool sizes small, medium, large, and oversize.
SNUGGIES to the knee 1.49
VESTS to match 1.49

Select Miss Seaway Valley

Miss Seaway Valley, to be selected February 7, will represent the Seaway Valley in the Miss Eastern Ontario Contest in Perth February 26.

Miss Seaway Valley will be judged by a special committee on natural beauty, diction and poise. In addition, a picture of Miss Seaway Valley will appear in the 75,000 tourist promotional folders distributed each summer season and act as honorary hostess at many functions throughout the Seaway area.

Being selected as Miss Seaway Valley will give the contestant an opening to enter the Miss Eastern Ontario contest and victory in that event will reward the winner with a mink stole and a trip to enter the Miss Dominion of Canada Pageant in Niagara Falls.

Entries in the form of photographs and description will be judged by committee and then the winning entrant sponsored in other contests.

Who will be Miss Seaway Valley?

W. R. Allison Transferred To Sydney, N.S.

W. R. Allison, manager of the Royal Bank of Canada in Port Hope for the past four years, has been transferred to a new post as manager with the bank at Sydney, Nova Scotia.

A veteran of banking since 17 years of age, Mr. Allison was an active community member in Port Hope. He was a member and executive of the Board of Trade, a director of the Golf and Country Club, Rotary Club director, member of Branch 30 of the Royal Canadian Legion, and a steward of Port Hope United Church.

Mrs. Allison is a sister of Mrs. G. H. Reynolds and Mrs. Walter C. MacDonald of Winchester.

BIRTHS

Following is a list of recent births at the Winchester District Memorial Hospital:

On Wednesday, Jan. 26, 1966, to Mr. and Mrs. Keith Davidson, Manotick R. R. 2, a son.

On Thursday, Jan. 27, 1966, to Mr. and Mrs. Robert Cummins, of Morrisburg, a son.

On Thursday, Jan. 27, 1966, to Mr. and Mrs. Gordon Reoch, of Vernon, a son.

On Thursday, Jan. 27, 1966, to Mr. and Mrs. Gordon Morrow, Winchester R.R. 4, a son.

On Friday, Jan. 28, 1966, to Mr. and Mrs. Ernest Legault, Berwick R.R. 2, a son.

On Sunday, Jan. 30, 1966, to Mr. and Mrs. Claude Lalande, of Kenmore, a daughter.

On Sunday, Jan. 30, 1966, to Mr. and Mrs. Richard Chambers of Chesterville, twin boys.

BIRTH

Glen and Lois Deavy (nee Magladry) wish to announce the birth of their daughter, Karen Anne, on January 23rd, 1966, at St. Louis Marie de Montfort Hospital, Eastview, Ontario.

Art and Amy DAYKIN
PHOTOGRAPHY
- Family Groups
- Weddings
- Children
- Adults

OSGOODE - ONTARIO
Phones: Metcalfe 61 r 4
North Gower 489-3528



Byers' Rink Wins Dairy Bonspiel

Eighty curlers threw 2,560 rocks in 160 ends of curling on Saturday in the Ault Dairy Bonspiel. After the teams had curled their last rocks and the brooms had been stacked once again after the final game in the evening, Dr. W. M. Byers' team of his wife and Mr. and Mrs. Ray Larsen had emerged the winners and took home the butter and cheese.

The curling doctor made his way to the top of the heap by defeating Bill Lloyd and Max Boyd. And when the prizes were presented each of the team members went home carrying five pounds of cheese and three pounds of butter.

Harry Knapper took the cheese for the high one game. Members of his team were Mrs. Knapper and Mr. and Mrs. Harold Lannin. Gaining honorable mention in the high one-game circle were Jack Rennison and Harvey MacIntosh who finished only one-half point from the top.

Clark Curtis made the run for the two-game high very interesting by tallying only one-half point less than the medical man's team.

Making the prize presentations were Mr. and Mrs. Sam Ault who were thanked by all for their sponsorship of the exciting and fun-filled bonspiel.

The victors, the spoils and the sponsors are shown in the above picture, left to right, Ray Larsen, Irene Byers, Bill Byers, Isla Larsen, Betty Ault and Sam Ault. — Press Staff Photo.

Dies At Calgary

A former Brinston area man, John "Jack" McIntosh died in Calgary, Alberta.

He was married to the former Grace McIntosh of Williamsburg who survives, with a son, William of Kenora and a daughter, Doris of Calgary.

Details of services are incomplete.

Valentine's Day



hearts and flowers day

Let her know how much you really care, send her a Flower Valentine

We send Valentine Flowers-By-Wire anywhere

MURIEL'S FLOWERS
Phone 774-2201
WINCHESTER

Mrs. T. Phelps Heads Counties' Centennial Activities

Mrs. T. H. Phelps, Cornwall, has been named Stormont, Dundas and Glengarry counties' chairman of the Women's Centennial Activities Committee.

The appointment was announced by the Hon. James A. C. Auld, Minister of Tourism and Information and chairman of the Ontario Cabinet Centennial Committee.

She will work to encourage Centennial planning, assist in the co-ordination of area celecelebrations and activities scheduled for 1967, and aid in other regards women's groups concerned with Centennial observances.

Mrs. Phelps will be one of nine county chairmen working with Mrs. Frank Ryan, Ottawa, regional chairman of the committee.

She is a teacher and, specializing in art, has taught "Painting for Pleasure" adult classes in Cornwall for 10 years.

Mrs. Phelps, who has been active in Trinity (Bishop Strachan Memorial) Church, presently is chairman of a historical committee which will present the story of John Strachan's sojourn in Cornwall as part of a Centennial project.



Love for you will sparkle with a
BLUEBIRD DIAMOND
— from —
Alex W. Davidson
WINCHESTER
774-2102

IGA

AYLMER 2-Fruit, Orange Marmalade 24 oz. Jars 2 for 69¢
TOP VALU Fancy Applesauce 15 oz. Tins 2 for 29¢
TOP VALU Spaghetti or Ready Cut Mac. Cello Bag 2 lbs. 29¢
CARNATION Evaporated Milk 16 oz. Tins 2 for 31¢

CUT-UP CHICKEN
FOR FRYING . . . Quarters or Whole Cut-Up Chicken
49¢ lb.

BEST OF THE FRYING CHICKEN
NO BACKS — NO NECKS NO GIBLETS
55¢ lb.

Grade A Cornish 22-24-oz. Game Hens 79c lb.
Fresh Frozen (cut-up) Fricassee Fowl 35c lb.
Maple Leaf Pure Sausage Meat 49c lb.
Shopsy's All Beef 1-lb pkg Weiners, 55c

TURKEYS

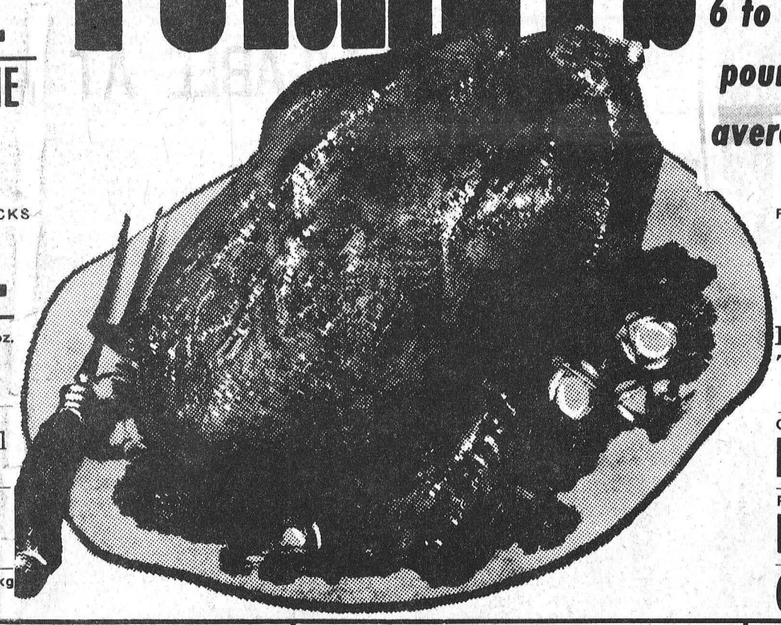

GRADE "A" PRE-DRESSED YOUNG TURKEYS
6 to 10 pound average 43¢ lb.

FRESH YOUNG Turkey Cuts
LEGS lb 49¢ BREASTS lb 69¢
THIGHS lb 59¢ WINGS lb 39¢
BACKS & NECKS lb 19¢

GRADE "A" PRE-DRESSED — 5 to 6 lb. average
Roasting Chickens lb. 59¢
FRESH or FRESH FROZEN CHICKEN
Breast & Thighs lb. 59¢
Chicken Drumsticks lb. 69¢

FLORIDA MARSH SEEDLESS WHITE
GRAPEFRUIT
10 size 96's for 89¢

Florida JUICY ORANGES 5 lbs. 69¢
California — size 140's SUNKIST LEMONS 6 for 39¢
Canada No. 1 N.B. Netted Gem BAKING POTATOES 10 lbs. 59¢
Ontario Fancy Red DELICIOUS APPLES 3 lbs. 49¢

TOP VALU CHOCOLATE - pkgs. of 35 MALLOWS 3 for $1
TOP VALU CHOICE - 20 oz. tin DESSERT PEARS 25¢
TOP VALU - lb. pkg. RAISINS 2 for 59¢
TOP VALU - 32 oz. jar SALAD DRESSING 59¢
MAPLE LEAF - 8 oz. pkg. CHEESE SLICES 33¢
KRAFT PHILADELPHIA - 8 oz. pkg. CREAM CHEESE 39¢
BLACK DIAMOND Col. or White - 12 oz. CHEDDAR CHEESE 69¢
SPECIAL PACK KING SIZE TIDE $1.45
WILLARDS FAMOUS -- 14 oz. pkg. ROSE CHOCOLATES 75¢
TOP VALU - 24 oz. jar RASPBERRY JAM 49¢
McVITIE-PRICE (Assorted) - 8 oz. pkgs. BISCUITS 5 for $1
TOP VALU CHOICE - 28 oz. tin TOMATOES 29¢
SPECIAL PACK - 24 oz. CRISCO OIL 59¢
TOP VALU COL. (Ont Stores) - 1 lb. prints MARGARINE 4 for $1
SNYDER CHOICE MIXED - 15 oz. tin VEGETABLES 10¢

CLARK'S - 8 oz. tins BEANS with PORK 2 for 25¢
AYLMER - 10 oz. tins VEGETABLE SOUP 2 for 25¢
14 oz. pkg. MINUTE RICE 49¢
GLEEM - SPECIAL PACK TOOTHPASTE 79¢
SHIRLEY GAL - 24 oz. pie RAISIN PIE 39¢
WESTON BROWN 'N SERVE - pkg. of twelve TWIN ROLLS 31¢
SHIRLEY GAY RASPBERRY - 13 oz. JELLY ROLL 45¢
WESTON LEMON - pkg. of 12 FILLED BUNS 49¢
GREEN GIANT FROZEN - 2 lb. bags Green Peas or Niblets Corn 2 for $1
SUNNY ORANGE FROZEN - 12 oz. tins ORANGE DRINK 4 for $1
RUPERT HALIBUT FROZEN - 20 oz. pkg. FISH & CHIPS 69¢

Vote to-day for your favourite cashier in IGA's "Cashier of the Year" Contest. Help your favourite cashier win an expense paid trip to Bermuda for 2 and $200. in cash to the runner-up.

BARCLAY'S WILLIAMSBURG
WINCHESTER LEN STECK
PORTEOUS' VERNON

Reynolds' Dairy
Where ONLY QUALITY and CLEANLINESS COUNT
3 Quart Plastic Jugs - 2 Quart Glass Jugs - 1 Quart Cartons and 1 Quart Bottles
2% Milk - Skim Milk - Buttermilk - Chocolate Milk
- Use Tickets and Save 1c per qt.
- Use Bottles and Save 2c per qt.
- Produced Locally—Processed Locally

Our Producers Bar, Our Processors Plant and Our Milk Depot are open for your inspection at all times.
FOR QUALITY Phone 774-2104



Introducing New Top Valu "Oven Fresh" Bread

Top Valu

NOW AVAILABLE AT YOUR IGA FOODMARKET

SPECIAL INTRODUCTORY OFFER!

FREE

24 oz. LOAF OF TOP VALU VITAMIN ENRICHED WHITE, WHOLE WHEAT OR SANDWICH LOAF

SLICED BREAD

WITH THE PURCHASE OF EVERY

2 24 oz. LOAVES 44¢

IGA

PRICES EFFECTIVE UNTIL CLOSING SAT., FEB. 5th

WE RESERVE THE RIGHT TO LIMIT QUANTITIES

NO DEALERS PLEASE



THE NEWEST ADDITION

to the Top Valu family of Quality Products. Top Valu "Oven Fresh" Bread — now at IGA. Every 24 oz. loaf is packed with quality ingredients, baked by skilled bakers, and rushed to your IGA store FRESH DAILY. With butter, without butter, toasted or "sandwiched". . . any way you try it . . . you'll love it!

COMPARE THE VALUE,

buy Top Valu Bread and start saving on your food budget. The regular price for a 24 oz. loaf of Top Valu White Sliced and 60% Whole Wheat is 22c per loaf . . . a saving of 4c compared to other brands. You'll save on Top Valu Sandwich Loaf too . . . a 24 oz. loaf selling for only 23c . . . also a saving of 4c compared to other brands.

WE'RE PROUD OF OUR NEW PRODUCT

We want you to try it at our sensational special introductory price. You receive a 24-ounce loaf of Top Valu Vitamin Enriched White, Whole Wheat or Sandwich loaf FREE with the purchase of every two 24-ounce loaves for 44c.

THIS INTRODUCTORY OFFER WILL BE AVAILABLE AT IGA UNTIL CLOSING SATURDAY, FEB. 5th

Mrs. R. Latour Heads Russell Hort. Society

Mrs. Russell Latour heads the new slate of officers of the Russell Horticultural Society. With her on the board are Mrs. W. Kinkaid, past president; Mrs. C. Millar, vice president, and secretary-treasurer Mrs. Edna Curry.

Directors are Mesdames Asa Sullivan, A. Hitsman, R. E. Morrow, Helen Boothe, Alexander Moffatt and A. McCaffrey. Nominating committee is composed of Mrs. H. Deguire, Mrs. G. Staunton and auditors Mrs. Edgar Loucks and Mrs. William Loucks.

The Society, which has been functioning for over 50 years. now boasts a membership of 157. Some of the activities of the Society include flowers in public planting beds; a Centennial crab apple project; and the flower show held annually in the curling club. This year's show had a record attendance. The Society judged 38 Public School gardens.

Also under consideration is another Centennial project.

N. Russell W.I.

Mrs. Eldon Paul, vice president, presided over the regular meeting of the North Russell W. I. at the home of Mrs. Orton Harrison. A number of visitors were also present.

Mrs. Clelland Hamilton, Health convener, read a paper on mental health. The collection at the meeting was donated to the Mental Health Association.

Mrs. Paul will host the next meeting which will have roll call suggesting projects for the coming year.

Russell Fire Department Tops Its Class

Russell Township Area No. 2 Fire Department with an outstanding record for many years in the field of fire prevention has again been named First in Ontario in population class under 2,500.

The enviable record of the Russell Fire Department was further enhanced with a twentieth place standing in all of Canada competing unclassified as to population. In the Canada wide contest for departments in population class under 2,500 the department received Honourable Mention.

Fire Chief Russell Phair and his men have received congratulations from the Office of the Ontario Fire Marshal and from many local levels of government. The area certainly has reason to be proud of their department and its contribution to fire prevention.

FALLOUT COURSES

Russell Firemen from a prize winning department, that ranks Number one in its class in Ontario, have furthered their knowledge with courses in the field of fallout radiation.

Five men including Fire Chief Russell Phair have now received certification as emergency officials and the equipment necessary to detect fallout if a nuclear attack should ever occur in their immediate area.

Completing the course were Chief Phair, Andy Cousineau, Jim Morrow, Bill Gloss and R. Phair.

In addition, eight Russell firemen have applied to the Department of Transport for Radio Phone certification and equipment for the Emergency Measures Organization Base Station at the Municipal Hall.

Making application were Eugene Berube, Russell Phair, Donald Phair, Normand Lemieux, Hector Deguire, Roderick Lemieux, Robert De Bonville and Victor Provost.

More Expansion At C.R.C.S.S.

Another expansion program may become a necessity at C. R. C. S. S. Osgoode. This was the conclusion drawn at a meeting of the board in the school, with the Inspector present.

L. J. Dupuis, Separate School Inspector for the District, suggested the board give careful consideration to a 3-room addition.

Board Chairman Mr. Velthuis has arranged a meeting with the Architect, and with Departmental approval, it is hoped the new addition can be made ready for September 1st.

News From Mountain and District

Final Tribute Paid Memory S. M. Graham

Samuel M. Graham, a lifelong resident of South Mountain, passed away in the Winchester hospital on January 26th after a short illness, in his 69th year.

Son of the late R. K. Graham and his wife, Margaret Martin, he was educated in the local schools. In 1922 he married Annie Blow who survives. Always keenly interested in agriculture, he spent his entire life on the farm.

A member of St. Andrew's Presbyterian Church, he was an elder and member of the session for many years.

Left to mourn his passing are his wife, two sons and a daughter, Donald of Paris, Ontario, Rev. Murray Graham of Bathurst, N. B., and Jean (Mrs. George Brown), of Cardinal; also five grandchildren, Sarah, Andrew, Allan and Matthew Brown and David Graham; and three brothers, William, Harold and Gordon Graham.

The funeral service was held in St. Andrew's Presbyterian Church on Saturday, January 29, and was conducted by his minister, Rev. John Hibbs, assisted by Rev. J. Anderson of Kemptivlle. The choir, under the direction of Mrs. Arnold Shaver, led in the singing and in the special selection, "Beyond The Sunset."

Interment took place in the South Gower Cemetery. Pallbearers were Gordon Mulholland, Ernest Boyd, Gordon Cumming, Roy Shaver, Frank Gilroy and Lloyd Keirstead.

Many floral tributes and commemoration gifts marked the esteem in which the deceased was held.

Mrs. T. A. Major Dies At Ottawa

It was with deep regret when the news was received here of the death of Mrs. Thomas A. Major, who died in the St. Vincent Hospital, Ottawa, where she had been a patient since 1961. She was 86.

Mrs. Major was well known in this community, also in the Brinston and Iroquois area. She was the former Catherine M. Fawcett, and was born at Brinston. Following her marriage to Thomas Major, they resided in South Mountain for five years, where their many friends regret her passing. They later moved to the Brinston area to resume farming for almost 30 years.

The remains rested at the Hulse and Playfair Central Chapel, Ottawa. Archdeacon C. C. Phillis, of Christ Church Cathedral, and the pastor of the Cathedral, Rev. H. A. Horsey, conducted the funeral service. The remains were placed in the Beechwood Vault, Ottawa to await burial in the Spring at South Mountain Anglican Cemetery.

Mr. Major predeceased his wife in 1944. Left to mourn a loving mother are three sons, James L. Major of Matawatchan; Thos. C. Major of Cobourg, Stanley A. Major of Snow Lake, Man.; five daughters, Mrs. C. Brownridge (Eva), Miss Mary K. Major, Mrs. A. J. McGuire (Nettie), with whom Mrs. Major had resided; Mrs. Harry Fox (Lois), all of Ottawa, and Mrs. G. B. Tribble (Wilda), of Bolton, and many nieces and nephews.

Vancamp

Mr. and Mrs. Herbert Simzer spent a recent Sunday in Ottawa with their daughter, Mrs. Val Eastman and family.

Mr. and Mrs. Winston Bellinger of Vernon had Sunday dinner with the former's mother, Mrs. Violet Bellinger.

Mrs. N. Crowder, a patient in Ottawa Civic Hospital, was visited on Sunday afternoon by Mr. and Mrs. L. Crowder.

Bowling League Resumes Play

Due to the fire at the Kemptville Bowling Alley last week, it was decided at a meeting of the members of the South Mountain League that bowling would be continued at the Osgoode Bowling Alley on a temporary basis, as there were ten teams in the league and only six alleys available. The first night of bowling will take place on Friday, February 4th, with all members to be present at 7.30 p.m.



30 Enroll In New Metcalfe Brownies' Pack

In what might well be the largest enrolment on record, 30 little brownies stood before their Commissioner in the United Church Hall at Metcalfe in January.

The dream of a "pack" of this size was unrealistic. So thought the commissioners, but when 30 little Brownies stepped quietly out of the "Enchanted Forest" it became more and more apparent that nothing is impossible.

The Pixies, Elves, Leprechauns and Imps were lead down the stepping stones in turn by Mrs. B. Woods, Brown Owl; Mrs. T. Roach, White Owl, and Mrs. P. MacLean, Snowy Owl, and were taken to Commissioner Mrs. W. P. Campbell of Manotick to be enrolled at the Toadstool. (A second look at the "Toadstool" revealed two juice cans and a hubcap ingeniously fashioned by the father of one of the Brownies).

Enrolled as leaders were Mrs. Isobel Flay, Mrs. H. Roach and Mrs. R. Currell. This ceremony was performed by Mrs. J. F. Frank, Division Commissioner.

The many parents and friends in attendance were treated to tea and doughnuts by the little girls, and very special consideration was given by Keith Buckingham, Bob Urquhart and J. Rowan for their help and also to the parents who created the magnificent Enchanted Forest.

PICTURE

From left to right:

Front row—Kim Bell, Judy Kingsbury, Donna Harrison, Roma Ladouceur, Karen McLean and Gaily Galloway.

Second row—Debbie Currell, Judy Miller, Sarah Cooper, Heather Wynn, Barbara MacDonald, Bekkie Bell, Beth Buckingham, Debbie Urquhart, Jennifer Buchanan.

Third row—Linda Craig, Laurie Morris, Donna McNeil, Diana Hicks, Nancy Kinnear, Mary-Ellen Miller, Nancy Ross, Julie Donaldson.

Fourth row — Linda Brown, Judy Harrison, Judy McKeown, Karen Hansen, Lynne Robertson, Rosalee Morris, Barbara Roach, Susan Mullins, Margaret Buchanan.

Back row — Beryl Woods, Brown Owl; Mrs. J. F. Franks, Division Commissioner; Mrs. S. Currell, Grey Owl; Mrs. P. McLean, Snowy Owl; Mrs. T. Roach White Owl; Mrs. I. Flay, Tawny Owl; and Mrs. W. P. Campbell, District Commissioner.

—Press Photo by Rowan

Carleton Holds Public Meetings To Discuss Crop Insurance Question

A series of public meetings will be held in Carleton County to discuss recommendations for crop insurance within the next month. These meetings will be sponsored by the Carleton County Federation of Agriculture. Local arrangements will be made by the township federations. A questionnaire is being prepared by the Ontario Federation of Agriculture and this will be the basis of discussion.

The recommendations of the executive for committee chairmen and members were accepted by the board with only a minor change: Insurance, Mrs. J. A. Berry, Dunrobin, chairman; Education, Chris Speaker, Richmond; Finance, Mrs. J. D. Campbell, Vernon; Rural Development and Properties, Don Munro, Carp; Women's Committee, Mrs. Arthur Manchester, Carp; Publicity, Mrs. E. L. Macartney, Ramsayville; Organization and Membership, Donald Munro.

Delegates to the Ontario Winter Conference February 21 and 22 are: Donald Munro and Arthur Manchester. Mrs. J. D. Campbell will be attending as well since she represents the women of Zone 6. Congratulations were extended to Mrs. Campbell who has been named chairman of the provincial women's committee, an honour indeed since Mrs. Campbell is a freshman member of the committee.

Mary Campbell, Junior Farmer representative, requested assistance from the directors, particularly those from Gloucester Township, in locating Centennial farms. These are farms that have been in the possession of the owners in direct line for at least one hundred years. The Junior Farmers will present the owners of such farms with a plaque honouring them.

The directors answered a questionnaire that will ascertain the needs of the county federation. The questionnaire was prepared by the fieldman, Rae Cunningham.

Wincrest Dairy
HOMOGENIZED MILK
2% MILK Cottage Cheese
CHOCOLATE MILK
Buttermilk Ice Cream
YOUR DAIRY NUMBER 774-3630
"Everybody Likes Wincrest"
YOU CAN WHIP OUR CREAM . . . but . . . YOU CAN'T BEAT OUR MILK!
Try it and see the difference yourself. You'll be glad you did. All products processed by Clark Dairy, Ottawa's newest and most modern dairy.
Basil Dawley and Sons
WINCHESTER, ONTARIO

Winter Savings 10%
Save 10% on all your Building Material Purchases in February. Purchase now at these exceptional savings for your Spring requirements.
Always a BUY at a PAL yard
H. S. LANNIN LTD.
LUMBER and BUILDING SUPPLIES
PHONE WINCHESTER 774-2637

QUALITY USED CARS AT LOWER PRICES
1964 PLYMOUTH, four-door sedan with a six cylinder engine, automatic transmission, and very clean throughout.
1964 BARRACUDA, here's a sporty car.
1963 CHRYSLER, a nice four-door sedan that is fully equipped.
1963 PONTIAC, here is that spotless four-door sedan you've been looking for.
SEE THE NEW 1966
Chrysler - Plymouth - Valiant
Simca - Fargo Trucks
Boyds
W. J. L. Boyd & Sons Limited
CHRYSLER — PLYMOUTH — VALIANT — FARGO
Phone 774-2520 Winchester
WINTER HOURS WILL BE IN EFFECT NOVEMBER 1st
We are open 7 a.m. to 7 p.m.; except Fridays, open to 9 p.m.

HYLO
Egg Grading Station
L. KAPELLER, Prop.
Winchester and Chesterville
HIGHEST MARKET PRICES
Paid Daily for our City Trade
2 Electric Grading Machines To Assure You Proper Grade
If it is not convenient for you to bring your eggs to our Grading Stations at Winchester or Osgoode you may leave them at any of the following stores where they will be picked up and your returns left twice weekly:
MacPherson's Store, W. Springs
Miller's Store, Metcalfe

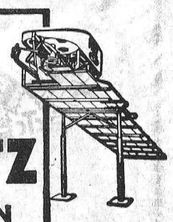
A PATZ BARN CLEANER
IS BUILT . . .
★ stronger!
★ with fewer parts!
★ for rugged use!
★ for easier servicing!
Also Manure Stackers Silo Unloaders and Cattle Feeders
for complete information and installation see
LORNE ACRES
WINCHESTER
Phone: Office 774-2605
Residence 774-2643

Look
GALE Pontiac-Buick Ltd.
HAVE A COMPLETE SELECTION OF NEW 1966
PONTIAC
BUICK
ACADIAN — VAUXHALL
and GMC TRUCKS
NOW ON DISPLAY
— DROP IN TODAY FOR THE DEAL OF THE YEAR —
GALE Pontiac-Buick Ltd.
WINCHESTER, Ontario
your PONTIAC — BUICK dealer in the Seaway Valley
Winchester 774-2620 — Ottawa 233-6293

H. WINSTON ALGATE
OPTOMETRIST
Office will be open in Chesterville, at P. J. Gilroy's Jewellery, Feb. 10th & 24th
For Appointment — Call 448-2355
"To Avoid Confusion" Make Appointments Well In Advance

DURANT'S
Flowers & Gifts
Flowers for all Occasions
SEE OUR GIFT SHOP
Telephone 448-2060
CHESTERVILLE
"WE AIM TO PLEASE"

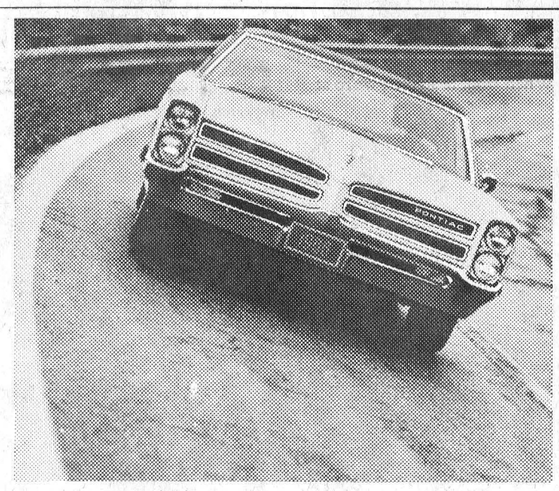
If you could go for a new brand of performance with this kind of beauty...
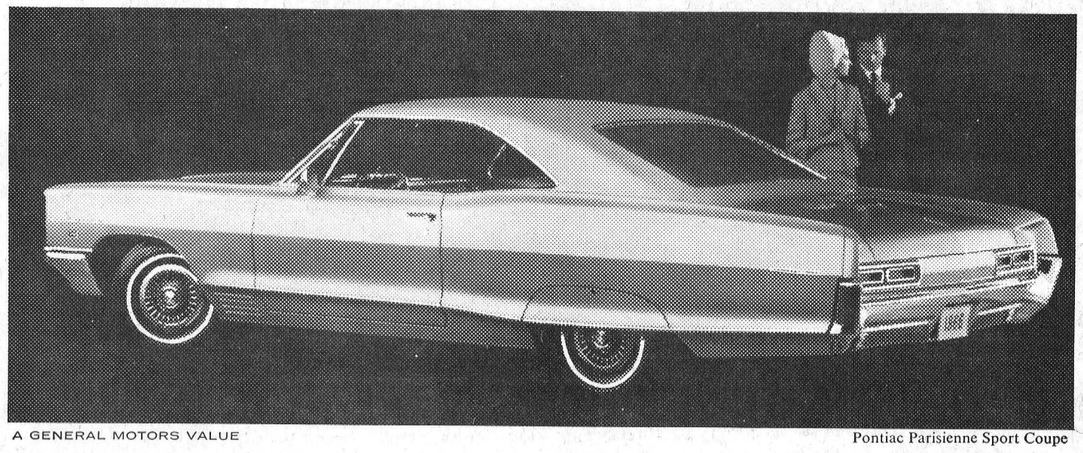
A GENERAL MOTORS VALUE
Pontiac Parisienne Sport Coupe
...then you don't have far to go! It's as near as your Pontiac dealer's!
Pontiac's beauty wins a lot of friends. You can tell that just by looking at it. But should you wish to find out what Pontiac's new brand of performance can do for you, you really have to drive the car. Before you do, let us tell you one thing: Once you've pulled away from the curb in a new Pontiac, be prepared to smile. You're pointed toward excitement. Acceleration is quick . . . very quick. Freeway cruising is smooth and quiet. And on the roughest, twistiest roads you can find, you'll be surprised that a car with so luxurious a big-car ride can be so agile. Before we forget the practical side of Pontiac, let's remember that each one of its 54 handsome models is a full-sized family car priced just right for the performance-lover with a budget to keep. Sound like we consider Pontiac the perfect car for you? We do. Visit your Pontiac dealer today and discover why. His name is listed below.
The Success Car has done it again.
Pontiac '66
Be sure to watch "Telescope," "The Fugitive" and "The Red Skelton Hour" now showing on television. Check local listings for time and channel
AUTHORIZED PONTIAC DEALER IN WINCHESTER:
P-666C
GALE & GREER MOTORS (Winchester) Limited, Winchester, Ontario

Williamsburg District News . . .

Williamsburg

Mr. and Mrs. Morley Erratt and family of Winchester had dinnr and spent the afternoon with the former's mother, Mrs. John Erratt, on Sunday.

Mr. Ross McMillan of Bowmanville spent the week-end with Mr. and Mrs. Frank McMillan.

Mrs. Ross Beckstead is spending some time in California with relatives and friends.

Sorry to report Mrs. Helen Weegar took a nasty fall on the week-end.

Snow on the village streets is reaching all time levels and passages in and out of homes and businesses look like tunnels.

The W. I. meeting will be held in the I.O.O.F. Hall on Tuesday evening, February 8th, at 8.00 p.m. Topic: "Farm Safety." Roll Call: A Safety Rule in your home. All ladies are welcome.

Colquhoun

Mr. and Mrs. Don Kyle were recent Sunday dinner guests of Mr. and Mrs. Reginald Barkley, Williamsburg.

Mrs. Lloyd Gallinger spent a few days with her sister, Miss Arla Warner, Ottawa.

BRIDE-ELECT HONOURED

A nicely arranged shower for Miss Doris Hummel, bride-elect, took place at the home of her parents on Monday evening of last week.

The living room was decorated with pink and white streamers, bows and bells. Miss Iris Gow read the address to the bride-elect, who was then assisted by her mother and sister in opening the gifts. Miss Hummel thanked all for their gifts and the shower.

The guests signed in a dainty bride's book which passed around. Refreshments were enjoyed by all.

Winchester Springs

Mrs. Orren Casselman had the misfortune to fall at her home on Saturday night and suffered a fractured hip. She was taken by ambulance to Ottawa Civic Hospital. We wish for her a quick and complete recovery.

We are sorry to report that Mr. Ralph McPherson fell and fractured his knee cap while taking part in a friendly game of broomball at Dunbar a few nights ago.

Mr. and Mrs. Lloyd Allison and Mr. and Mrs. Don Morrell of Dundela spent the week-end in Toronto.

Mr. Bob McPherson of Perth spent the week-end at his home here.

Mrs. Garfield McIntosh is at present a patient in Winchester Memorial Hospital.

Miss Ruth Walker, nurse in training at the Ottawa Civic Hospital, spent a few days at her home here.

Mr. and Mrs. Earl Wylie of Iroquois spent Saturday with Mr. and Mrs. Hector Munro and Mr. and Mrs. Keith Munro.

Mr. and Mrs. Egerton Barkley of Elma had dinner on Friday with Mrs. Thos. Cunningham.

Mrs. A. B. Allison of Winchester and Mrs. Wm. Fawcett of Inkerman are spending a few days with Mr. and Mrs. Ralph Allison.

Mrs. Eva McIntosh spent a few days in Winchester with friends.

Mr. Harry Holmes spent a couple of days in Toronto.

Mrs. Eva McIntosh is spending a few days with her brother, Mr. Ross Beckstead, at Williamsburg.

4-H Homemaking Club Leaders Plan Spring Project

ject, including a cleche style, pill box and head bows. Construction of two simple purses was demonstrated and discussed.

Dundas County 4-H Homemaking Club leaders met at the Ontario Department of Agriculture Board Room last week to prepare for the spring project, "Accent on Accessories." The training school was held on Wednesday and Thursday, January 26 and 27, from 10 a.m. to 4.00 p.m.

"Accent on Accessories" is a new project stressing the selection of accessories to complement the individual, the occasion and the costume. Each club member makes for herself a set of co-ordinated accessories such as a hat, tie-dyed scarf and a simple handbag.

At the training school, the leaders practiced several sewing techniques that pertained to the spring project. Tie-dyeing and a hand rolled hem were done on sample scarves. Each pair of leaders made a sample beret from linen and they received instruction in other hat styles suggested for the project.

The club leaders spent considerable time discussing teaching methods and teaching aids, general 4-H Homemaking club policies and meeting procedures. The highlight of the Training School was a luncheon on Thursday, prepared and served by the Winchester Women's Institute. The meal featuring casseroles and salads was enjoyed by everyone.

Prospective club members must be at least twelve years of age by March 1, 1966. Leaders attending the Training School were:

Chesterville, Mrs. Bert McIntosh and Mrs. A. Johnston; Colquhoun, Mrs. Cecil Dennison; Matilda, Mrs. Bert Shaver and Mrs. Dudley Smail; Morewood, Mrs. Jack Barnett and Mrs. A. Kooolwine; Mountain No. 1, Mrs. John Clark and Mrs. Franklin Milne; Mountain No. 2, Mrs. Hugh Blaine and Mrs. Hugh Desjardin; South Mountain, Mrs. R. W. Nelson and Mrs. Peter Meerakker; Winchester No. 1, Mrs. Ralph Johnstone and Mrs. Robert Dawson; Winchester No. 2, Mrs. Gordon Durant and Mrs. Raymond Annable; Winchester No. 3, Mrs. M. Aitchison and Mrs. Wm. Stewart.

Take 47 Prizes At Poultry Show

Ethel and Maynard Richmire returned from the Greater Ottawa and Eastern Ontario Poultry, Pigeon and Pet Stock annual Winter Show with 47 prizes. They had made 48 entries.

27 firsts, 17 seconds and three third prizes were tallied from the entries. Ethel won the Grand Championship on the best covey in the show. Maynard won the special prize for best hen pigeon shown by a junior. His was a White Trumpeter.

Both members of the Association which sponsors the show in the Ottawa Coliseum, they are avid feather fanciers.

Elma U.C.W. Installs Officers

Elma U.C.W. at their last meeting installed new officers. Mrs. Harold Feely is the new president.

Serving with her will be past president Mrs. Arnold Barkley, vice president Mrs. Bernice Barkley, secretary Mrs. John Phifer, and treasurer Mrs. Burril Beckstead.

13 members answered roll call and the minutes were read and approved. Retiring treasurer Mrs. Bernice Barkley gave a detailed report of the year's finances. Business included plans for the upcoming season.

Hi-C's Crown Carnival Queen

The Winchester Springs-Elma Young Adults group really celebrated their holiday last Friday, January 28, by sponsoring a Broomball Tournament and Dance in Winchester Springs.

The local Hi-C's from Chesterville, Inkerman, Russell and Williamsburg took part. After the brooms had stopped swinging, Chesterville and Inkerman were tied for first in the Tournament. A play-off game will be held this week.

At the dance in the Orange Hall the highlight of the evening was the crowning of the Carnival Queen, Miss Betty Brownlee of Chesterville Hi-C. It was a fun-fest day and the Winchester Springs-Elma group hopes that everyone enjoyed the events.

COUNTRY KITCHEN RESTAURANT



Try Our Sunday Specials and Full Course Meals

DINING ROOM AVAILABLE FOR YOUR Banquets — Meetings — Parties

"Phone 774-2417 For Reservations"

TAKE OUT ORDERS A SPECIALTY

WANT ACTION? use the WANT ADS

King FILL UP Says

WISE FOLKS SURE KNOW THE PLACE TO GO, TO GET THE MOST FOR THEIR HEATING OIL DOUGH

JOIN OUR LIST OF SATISFIED CUSTOMERS

S.G. BLACK GASOLINE-DIESEL

HEATING OILS - GASOLINE MOTOR OILS - GREASES

"SERVICE IS MY BUSINESS"

774-2109 WINCHESTER

Appears like magic



When trouble strikes, we're at your side—night or day—to give you continuing personal attention. We're pledged to give you that kind of service! For protection that means peace of mind, call us now.

Your Independent Insurance Agent

Biccum & McIntosh Limited

Office 774-2410 - Res. 774-5775

WINCHESTER, ONT.

SMASHING 45% off CATALOGUE PRICES "HIWAY-BYWAY"

The Tire That Makes Fun of Winter Driving



NO TRADE NEEDED — for you to take advantage of these attractive CLEARING PRICES —

on HIWAY-BYWAY Winter Tires

These low prices in effect only to the extent of in-store and warehouse stock.

ROAD HAZARD INSURED — No time limit — No mileage limit

TUBELESS BLACKWALL Catalogue Price	TUBELESS BLACKWALL SALE PRICE	SIZE	TUBELESS WHITEWALL Catalogue Price	TUBELESS WHITEWALL SALE PRICE
~~21.10~~	11.60	520/10	.....	.....
~~25.10~~	13.80	520-550/12	~~28.25~~	15.54
~~25.20~~	13.86	560-590-600/13	~~28.35~~	14.70
~~26.70~~	14.68	640-650-700/13	~~30.05~~	15.79
~~24.65~~	13.56	645/14 (560-590-600/14)	~~27.75~~	15.27
~~28.85~~	15.87	695-735/14 (650-700/14)	~~32.45~~	17.85
~~30.20~~	16.61	775/14 (750/14)	~~34.00~~	18.70
~~32.20~~	17.71	825/14 (800/14)	~~36.25~~	19.94
~~35.10~~	19.30	855/14 (850/14)	~~39.50~~	21.72
.....	.....	885/14 (900/14)	~~43.95~~	24.18
~~25.15~~	13.84	685/15 (560-600/15)	~~28.30~~	15.56
~~27.45~~	15.10	735/15 (640-650/15)	~~30.90~~	16.99
~~30.20~~	16.61	775/15 (670/15)	~~34.00~~	18.70
~~32.20~~	17.71	815/15 (710/15)	~~36.25~~	19.94
~~35.10~~	19.30	845/15 (760/15)	~~39.50~~	21.72
~~39.05~~	21.48	885-900/15 (800-820/15)	~~43.95~~	24.18

EASY TERMS to suit your budget

EXTRA! Cash and Carry BONUS COUPONS

Use the Cash Bonus Coupons for FREE INSTALLATION

CTC CANADIAN TIRE CORP'N

CANADIAN TIRE ASSOCIATE STORE

W. P. HENOPHY LTD.

WILLIAMSBURG, ONTARIO

The Vital A B C of your Personal Banking Needs

The normal day-by-day personal banking needs of most Canadians are covered by three essential banking services. At the Bank of Montreal we are geared to give you complete, personalized service in these three vital areas.

A — **ACCUMULATING:** Your B of M Savings Account is the ideal place to save money for travel, education, down payment on a house, major household purchases.

B — **BORROWING:** Thousands of Canadians borrow money at the Bank of Montreal for all kinds of worthwhile purposes.

C — **CHEQUING:** Paying by cheque is the safe, convenient, modern way to take care of your bills and avoid the dangers of cash transactions.

ONLY AN ORGANIZATION LIKE THE BANK OF MONTREAL OFFERS YOU THESE THREE VITAL SERVICES • • • PLUS

Convenient Branches
Travel Services
Banking by Mail
Money Orders
Safekeeping Facilities
Foreign Exchange Transactions
Buying and Selling Securities
and many others

Why not visit your neighbourhood B of M branch today and pick up your copy of our booklet, "21 Ways you can use the B of M".

BANK OF MONTREAL
Canada's First Bank

"MY BANK" TO 3 MILLION CANADIANS B of M

Williamsburg Branch: R. A. MURAT, Manager

for the FINEST in all PLUMBING AND HEATING NEEDS



INCLUDING FURNACE INSTALLATION AND REPAIRS, BATHROOM AND LAUNDRY FIXTURES, ETC.

FOR FREE ESTIMATES CALL

Docksteader Brothers Limited

Phone 774-2600 - Winchester

OK USED CARS

GENERAL MOTORS DEALER

Johnston Motor Sales

(Kemptville) LIMITED

Kemptville, Ontario — Phone 258-3403

Fun For Everyone . . .

at the WINCHESTER 100 CLUB

WINTER CARNIVAL

COMMUNITY CENTRE

FRI., FEB. 4th 7:45 p.m. sharp

--- FEATURING ---

QUEEN CONTEST

OPEN *to all young women who have not been crowned carnival queen this season, 15 years and over, in the North Dundas—Osgoode district.*

HOW TO ENTER—Use an Official Entry Form available at Osgoode Township High School; North Dundas District High School; Mountain District High School; Rink Ticket Office; Fulton Bros. Store, Chesterville; or the Canadian Tire Store at Williamsburg; or clip this one out of the Press. Submit Forms not later than 8:00 p.m. night of Carnival at the Community Centre.

USE THIS ENTRY FORM

100 Club Carnival Queen Contest

NAME .....

ADDRESS .....

PARENTS .....

SCHOOL .....

AGE ..... OCCUPATION .....

Personalities...

Ernie Calcutt of CFRA
MASTER OF CEREMONIES

Miss Karen Craig
MISS OTTAWA ROUGH RIDER

Mrs. Ernie Calcutt
ONE OF THE OFFICIALS

Fun and Games

- COSTUME JUDGING
- RACE EVENTS
- N.D.D.H.S. SKATING DRILL
- MINTO SKATERS
- CLOWNS and BROOMBALL
- DOOR PRIZE OF 25 SILVER DOLLARS on advance ticket sale only. Tickets now available.

Be Sure To Attend!

Photocoagulator Unveiled At Civic

On Wednesday, January 19, a demonstration of the use of the Zeiss Photocoagulator was given at the Ottawa General Hospital to press, radio, TV, members of the staff and guests.

This instrument, the first of its kind in the Ottawa area, is an important and revolutionary supplement in the surgical treatment of Detachment of the Retina. Photocoagulation is also used to treat various tumours of the eye. Its greatest use is in the treatmnt of retinal tears and holes before the retina has become separated from the back of the eye.

The principle of action of the instrument is in split second delivery of intense light to the retina and in the tissues behind the retina coagulates these tissues, sealing down the retina much the same as spot welding. These treatment areas in the retina are visualized directly by examining the retina while the burst of light is transmitted to it.

This treatment has been available in larger centres in Canada and the USA, but is now available to all citizens of the Ottawa area. The Photocoagulator has been used in treating many well known world figures including the Duke of Windsor and Bob Hope.

The purchase of the instrument which costs $16,000 was started by a small group of interested Ottawa citizens. The majority of the cost, however, was borne by Mrs. Frank Ryan, president of Station CFRA-CFMO of Ottawa. Mrs. Ryan and her late husband Frank, have always been most interested in the problem of prevention of blindness. Mrs. Ryan's generosity, the contributions from the many friends of Frank Ryan who remembered him, and other citizens of Ottawa have made possible this new treatment for the people of Ottawa and the area.

The first patients will be treated on the Photocoagulator this week.

LOMBARD CHAIN SAW
Sales and Service
See the new SUPER AL-42 LIGHTWEIGHT
We handle Oregon Saw Chains, Bars, Sprockets. And repair all makes of chain saws.
FRED H. DEEKS
Phone 774-2634
WINCHESTER, ONTARIO

Buy, Sell, Trade Hire, Rent, Find THROUGH THE WANT ADS

Auction Sale
LIVESTOCK & MACHINERY

The undersigned will offer for sale by Public Auction, on the premises, 1 mile west of Berwick, Ontario, on

FRIDAY, FEBRUARY 11th commencing at 1:00 p.m. sharp

13 Holstein Milch Cows, fresh and Springers; 1 Holstein Heifer Calf, 6 months old sired by Lassie Leader; 4 Herefords, 3 years old, to freshen; 7 Hereford Holstein Cross, to freshen; 7 Beef Heifers, 1 year old; Hereford - Shorthorn Cross Bull 2 years old; 2 Hereford Bulls, 1 year old.

5 Sows with pig or to pig.

Cockshutt 540 Tractor, nearly new; Cockshutt 422 Combine, in perfect condition; 1 Cockshutt Side Rake; New Holland Clipper 66 Baler, good; Post-Hole Digger; IHC 3-Furrow Plow, 3-point hitch, new; IHC 7' Power Mower; MF 110, 130 Manure Spreader, power take-off; Harrows; Surge 2-unit Milker, complete, pipeline for 25 cows; IHC Corn Binder; Grain Auger with motor; Milk Cans; Wagon and Rack; Drag Cultivator; Sleigh, 3-beam, good; one Cattle Back Scratcher; Trailer, steel box; Steel Pig Troughs.

1,300 Bales of Hay; 200 bushels of Rodney Oats; Baled Oats; Baled Straw; other articles including some household effects.
Terms of Sale: CASH, unless credit has been arranged by contacting Proprietor or Leo Menard, Ottawa CE 2-3916, prior to sale. Strangers must furnish bank reference. Tractor and Combine: Half Cash, balance in 6 months with approved joint notes bearing 6% interest.

ELWIN POLLOCK, Proprietor
— Auctioneers —
Del Spratt Leo Menard
and Regent Menard 39c

CLASSIFIED ADVERTISING RATE

For Sale, Wanted, Lost and Found Advts, not over 25 words, 75 cents for the first insertion and 50 cents for each subsequent insertion. Card of Thanks, $1.00 minimum. In Memoriams, $1.00 with four-line verse, 25c for each extra 4 lines of verse. Advts. for this column are inserted on a **Cash Basis only.** They will not be accepted over the phone or by mail unless the party has an open account with us, or unless the cash accompanies the order.

FOR SALE

PERSONAL—Hygienic Supplies (Rubber Goods) mailed postpaid in plain, sealed envelopes with price list. Six samples, 25c; 24 samples, $1.00. Mail-Order Dept. M-57, Nov-Rubber Co., Box 91, Hamilton, Ontario.

FOR SALE—1 MacKay 3-point hitch Snow Blower, like new, used only one month. Apply to Charles Kerr, Mountain, Ont., phone 989-6168. 39c

HAY FOR SALE—Good Quality Baled Hay, stored in barn. Apply to Alex St. Pierre, Winchester. Phone 774-2936. 39-40p

FOR SALE—17-Inch Northern Electric Console TV in perfect condition. Ideal for second TV, $65.00. Phone 448-2755, Chesterville. 39-40c

FOR SALE—One Tractor Snow Blower, can be used with or without hydraulic. Also, beef by the quarter. Apply to Wilfred Durant, Williamsburg, Ontario. Telephone 535-2221. 39c

FOR SALE

FOR SALE—.22 calibre Cooeye Repeater, X4 scope, sling, case; 1 pair of children's skis. Apply to David Acres, Winchester, telephone 774-2643. 38-39c

FOR SALE—A set of Heavy Sloop Sleighs, as good as new. Priced at $35.00. Apply to Leonard Sutton, Prescott, R.R. 3, telephone 925-2158. 38-39p

FOR SALE—3 Hereford Bulls; 2 Hereford Heifers. Apply to Lloyd Allison, phone 774-3323, Winchester Springs. 38-39c

IN MEMORIAMS

BELLINGER—In loving memory of a dear husband and father, Robert E. Bellinger, who passed away February 6, 1965.
Those we love go out of sight,
But never out of mind,
They are cherished in the heart
Of those they leave behind.
—Ever remembered by Violet, Jack, Jane, Winston and Heather. 39c

GUY—In loving memory of a dear mother, Mrs. John Guy, who died on February 1st, 1954.
Gone from us but leaving memories,
Death can never take away;
Memories that will always linger,
While upon this earth we stay.
—Ever remembered by son Ralph and his wife, Geraldine. 39p

McMARTIN—In fond and loving memory of our mother, Mrs. Peter McMartin, who passed away February 4th, 1962.
Silent thoughts, memories dear,
Treasured more each passing year,
Loving thoughts of years together,
Hold memories that will last forever.
—Always remembered by the Family. 39p

Beware The January Thaw!

You've adjusted your driving to icy roads. Then, within hours, the January sun raises the temperature to the melting point. Your tires lose a lot of their grip and there is a greater tendency to skid.

Careful drivers compensate for these **more** dangerous road conditions by being **more** careful.

But even careful drivers can be involved in accidents. They need adequate insurance protion against the cost of the unexpected.

For information about CIA's AUTOMOBILE and ACCIDENT INSURANCE, call:

Wilbert D. Duncan
VERNON Ph. Met. 16 r 31

Lorne Mellan
BRINSTON Ph. 989-5480

Lorne Mellan and Wilbert Duncan also represent Farm Fire Mutual Insurance Company.

CIA CO-OPERATORS INSURANCE ASSOCIATION

CARDS OF THANKS

CARD OF THANKS—My deepest thanks to all my relatives and friends who so kindly remembered me with visits, treats and cards while I was a patient in Winchester District Memorial Hospital.—Jean Wyatt. 39c

CARD OF THANKS — Family of the late Mrs. Isabella Woods wishes to express their sincere and heartfelt thanks to the many neighbours and friends who expressed their condolences with cards and flowers. Your thoughts and concern were deeply appreciated. 39c

CARD OF THANKS—I wish to thank the nursing staff and orderlies for their kindness during my stay in the Winchester Memorial Hospital, and also my neighbours, friends and relatives for their many cards, letters, treats and personal visits. Thanks to the ministers who kindly called and a special thanks to Dr. Howard Justus. 39p —H. Elgin Black

CARD OF THANKS—I wish to say a sincere thank you to all my relatives, neighbours and friends for their visits, cards, letters, flowers, gifts and treats while I was a patient in the Winchester Memorial Hospital. Special thanks to Dr. Kinnaird, Dr. Barton, nurses and staff on the second floor, also to Mr. Bell and all those who made my stay more pleasant. Thanks also to the kind people who sent in baking and invitations to my husband to eat with them. All this was deeply appreciated and will ong be remembered.—Mrs. Wallace (Lydia) McCormick. 39p

CARD OF THANKS—The family of the late Samuel Graham wish to thank all their friends and neighbours for the many acts of kindnesss shown them during the sickness and death of a beloved husband and father. The many floral tributes, the commemorative donations, as well as gifts of baking will long and gratefully be remembered. Special thanks to the doctors and staff of the Winchester Hospital, the Rev. John Hibbs, and the other members of the clergy.—Mrs. Graham, Donald and Maxine, Murray, and Jean and George. 39p

CARD OF THANKS—I would like to express my appreciation and sincere thanks to my relatives, friends and neighbours for all the kindness shown to my husband and me during my stay in the hospital and since returning home. Special thanks to Dr. Miller, Dr. D. Justus, Dr. W. Byers and the nursing staff at the Winchester Memorial Hospital. All the wonderful cards, letters, gifts and visits helped so much to cheer me and will long me remembered. A "thank you" to all and a Happy New Year.—(Mrs. Edwin) Clara Johnston. 39p

CARD OF THANKS—I wish to express my sincere thanks to all my friends, neighbours and relatives for the get well cards, gifts, flowers, and calls while a patient in the Winchester Memorial Hospital. Special thanks to Mrs. Hugh Edgerton, R.N., Drs. Robertson, Rosenquist and Monaghan, the nurses and staff of the first floor, and all the clergymen. To all who sent baking to my family, all was deeply appreciated and will long be remembered. — Gladys A. Hess. 39p

CARD OF THANKS—We wish to express our sincere thanks to friends and neighbours of the Melvin Settlement, Winchester, and vicinity. Special thanks to Brian and Lester Robinson for their efforts on our behalf. Your friendly gesture and generous gift will long be remembered. —Mary and Edward Gibson. 39p

FOR SALE

FOR SALE — The Annable Slaughter House has re-opened for custom work; and beef at all times for sale by the side, 36 cents; fronts, 30 to 32 cents; hinds, 42 to 45 cents. Phone Lawrence Annable at 774-3014. mar'66

TO RENT

FOR RENT — Modern furnished apartment, in Winchester, all services supplied. $100.00 per month. Available January 1st. Apply to Harold Lannin, Winchester, Ontario. 31tfc

APARTMENT TO RENT—Two-bedroom apartment in Winchester, above the Jo-Anne Shoppe. All modern conveniences. Available January 1st, 1966. Apply to Capital Store, Kemptville, phone 258-3024. 30tfc.

TO RENT — Modern 3-Bedroom Apartment; hot water heated; well located. Available January 15th. Apply to Leon Marcellus, Chesterville. Phone 448-2444 or 448-2884. 34tfc

WANTED

MALE HELP WANTED—Single man for modern dairy farm. Telephone Ottawa 825-2049. 39-40c

WANTED

Salesman wanted for an old established feed company in this district to sell direct to farmers on salary and commission.
The man we are looking for will be covered with an insurance policy, medical and hospitalization. He must own a car and be between 40 and 55 with recent agricultural experience. Write giving full particulars including telephone number to: Box 43333, Station C, London, Ontario. 38-39p

WORK WANTED — Painting & Decorating. For more information and estimates, apply to Doug Durant, Mountain, phone South Mountain 989-5633. 49yr

WANTED—We will pick up and pay you for your sick or dead animals according to quality. For prompt service call Collect Herb Loucks, Winchester 774-5250, or Guy Mackabee, Crysler 987-2818. Licence No. 12C66. 36tfc

LAND WANTED — Large or small acreage suitable for hunting or fishing. No buildings, busrland considered. State Lot, Concession, Townshsip, Acreage and Price. A. June, 20 Carluke Crescent, Willowdale, Ontario. 36-43p

WANTED—Your animals dead or alive with no cost to you. Will pay $2.00 per call for cows and horses. For prompt 24-hour service call Collect, Gerard Hebert, Crysler, Ontario. Phone Chesterville 448-2612. Licence No. 108C64. 37-51p

TRANSPORTATION

The Dundas County Retarded Children's Education Authority requires transportation for Retarded Children to the Hess Public School No. 14 in the 6th Concession west of Highway No. 31, as follows:
(1)—Five Children (Mountain Station, South Mountain and Inkerman).
(2)—Six Children (Iroquois ((Broken Second)), Brinston, North Riverside ((Service Road North of No. 401)) and the 4th Concession east of Highway No. 31).
Replies requested by February 1st, 1966.
For further information call 543-2840.
Apply in writing to:
Mr. E. Bruce Tuttle,
Secretary-Treasurer,
P.O. Box 76,
Morrisburg, Ontario. 38-39c

NOTICES

Why Not NOW . . .
. . . get your rooms painted and papered or book your order for the week you would like your work started. New samples of wallpaper on hand.
Harold A. Helmer
High Class
Painting and Paperhanging
PHONE 774-2135
if no answer call after 5

FARM SERVICE

The highest premium paid for your dead and disabled cattle and horses, according to size. Please call Collect, C. F. Woods, Phone 989-6176, or Edwin Woods Phone 989-5281, Mountain. Licence No. 34-C-66. Cash will be paid when picked up. 37tfc

NOTICE

I am now available to teach instant French in my own home at $5.00 per hourly lesson. Guaranteed fast teaching methods. Please call Mrs. Ropars, Winchester Springs, telephone 774-5464.
35-37-39-41-43p

Has Your Subscription Expired ? ? ?

ROCK OF AGES FAMILY MONUMENTS — Authorized Dealer
Look for this seal. It's your guarantee of permanence.
J. L. KINKAID
Phone KI 3-3184
Morrisburg
"Cemetery Lettering"

N. TENENBAUM
OPTOMETRIST
MORRISBURG, ONTARIO
Successor to
ART WAHLROTH, O.D.
— HOURS —
Every Tuesday & Thursday
by appointment, please call
543-3055

MACOUN SILOS LTD.
REMINDS YOU TO PLACE YOUR ORDERS EARLY FOR 1966 DELIVERY
Call Your Local Representative
W. C. MacDonald
Phone 774-2331 - Winchester

Yes, we do!
- Slaughter your Beef or Pork
- Cut to your specifications
- Use double Waxed Paper
- Always fast frozen
- Rent lockers by the month or year.
- Cure bacon.
- Have a good stock of Beef and Pork on Sale at all times
- Buy hides.
- Want to buy young Heifers and Steers.

For more information call Collect
BLOM MEATS
Phone 989-6053 - Mountain

SMITH'S
Photo Studio
- PORTRAITS
- GROUPS
- WEDDINGS
- COMMERCIALS

We specialize in . . . Children's Photographs
62 Kyle Drive - Ph. 543-2873
Morrisburg

J. W. Hall, D.C.
CHIROPRACTOR
ST. LAWRENCE STREET
(across from Post Office)
Winchester, Ont.
Office Hours by Appointment
PHONE 774-2802

REAL ESTATE
. . . *Residential*
. . . *Farm Property*
. . . *Business*
FOR INFORMATION CALL
774-2331
W. C. MacDonald
Real Estate Broker
Winchester

POPULAR AVON COSMETICS

HAS OPENING IN WINCHESTER TOWNSHIP.
FINE EARNINGS
CONVENIENT HOURS
write
MISS M. ROSSITER
4 Maple Crest Drive
Ville de Lery, Quebec

NOTICE TO MOTOR VEHICLE OWNERS AND DRIVERS

Passenger, Dual-Purpose & Motorcycle Plates
EXPIRE ON FEBRUARY 28th

OFFICE HOURS FOR FEBRUARY ONLY— 9:00 to 5:00, every week day including Saturday and Wednesday.

o—o—o—o—o—o—o—o—o—o—o—o

Commercial, Trailer and School Bus Plates
EXPIRE ON MARCH 31st

Full Year Plates go on sale on March 1st, with Quarter Plates on sale on March 25th.

o—o—o—o—o—o—o—o—o—o—o—o

As you receive your Application for Renewal of your Driver's Licence, you may submit this form at our office and receive your licence.

o—o—o—o—o—o—o—o—o—o—o—o

WE NOW HAVE PLATES FOR DOCTORS, SCHOOL BUSES, MOTORCYCLES and MUNICIPALLY OWNED COMMERCIAL VEHICLES.

o—o—o—o—o—o—o—o—o—o—o—o

HARRY L. FLORA, Agent
Ontario Department of Transport
Corner of Church and Louise Streets
WINCHESTER, ONTARIO

Female Clerk

FOR PRODUCTION PLANNING DEPARTMENT
General Clerical duties. Preference to applicants with minimum Grade 11. Usual fringe benefits
APPLY TO
Caldwell Linen Mills Ltd.
IROQUOIS, ONTARIO

LAW OFFICE NOTICE

BEGINNING IN FEBRUARY, WHILE THE ONTARIO LEGISLATION IS IN SESSION, MR. FRED M. CASS, Q.C. WILL ENDEAVOUR TO BE IN HIS OFFICES AS FOLLOWS:

WINCHESTER:—Fridays from 2:00 to 5:00 p.m.
—Saturdays from 9:00 a.m. to 12 noon

CHESTERVILLE:—Fridays from 9:00 a.m. to 12 noon
—Saturdays from 2:00 to 5:00 p.m.

THE WINCHESTER OFFICE WILL BE OPEN DAILY AS USUAL AND THE CHESTERVILLE OFFICE WILL BE OPEN AS USUAL FROM TUESDAYS TO SATURDAYS INCLUSIVE.

CASS and CASS

PROFESSIONAL DIRECTORY

CASS & CASS
LAW OFFICES
Winchester: Phone 774-2004
Chesterville: Phone 448 2735

GRAHAM L. CASSELMAN
C. L. U.
Crown Life Insurance
Group Insurance - Pension Plan
Phone 774-5150 Winchester

Biccum & McIntosh
LIMITED
General Insurance - Real Estate
Agents for
North American Life
Phones—Office 774-2410
Residence 774-5775
WINCHESTER - ONT.

HAZEN B. MELDRUM
Ontario Land Surveyor
102 Pitt Street, Cornwall, Ont.
Telephone WE 2-8124

THE ROYAL CANADIAN LEGION
Branch 108, Winchester
Meets on the First Monday of each month in the Legion Hall, Winchester.
All War Veterans Welcome
RAY GUY, President.
ROSS McCONNELL, Sec'y.
ARCHIE RICE, Treas.

HAROLD D. POAPST
District Representative, North American Life Insurance Co.
Complete Insurance Service
Automobile - Fire - Wind - etc.
Real Estate Broker
Phone 774-2602 - Winchester

COMMERCIAL PRINTING
Everything You Need
In The Printing Field
—FREE ESTIMATES GIVEN—
THE WINCHESTER PRESS
774-2524 —— phone —— 774-2525

MONUMENTS
L. D. Wells & Sons
Formerly C. C. Stubbs & Co.
MONUMENTS, CEMETERY LETTERING
on No. 2 Highway opposite the New Union Cemetery
PHONE KEystone 4-2255
ROSS McCONNELL, Repres. WINCHESTER. Phone 774-3541
"The Most Modern Shop In Eastern Ontario"

S. EARL FREELAND, C.L.U.
The Manufacturers' Life Insurance Company
Suite 403, Victoria Building
140 Wellington St., OTTAWA
Telephones: Office CE 2-3507
Res. Winchester 774-2334

D. HUGH THOMPSON and SON
General Insurance
Telephone 543-2287
WILLIAMSBURG - ONTARIO

FRED S. COONS INSURANCE
For Prompt Service Call
CHESTERVILLE Ph. 448-2398

LIFE INSURANCE
District Representatives of the Mutual Life Assurance Company of Canada: Lyall M. Crowder, South Mountain. Phone 989-2154; Keith Crowder, Brinston. Phone South Mountain 989-5674. Office: Phone 989-2157

The Provident Investment Company
Provident Mutual Fund Ltd.
Investors Trust Company
WARD GOWLAND
48 Largo Cres. Ottawa 5, Ont.
Telephone 224-3180

HENDERSON LODGE NO. 383 A.F. & A.M., WINCHESTER
Meets in the Masonic Temple on the Second Thursday of each month at 8.00 p.m.
Visiting Brethren Welcome
ERIC STEELE, Wor. Master
DR. W. A. SHERWOOD, Sec'y.

CROWDER'S INSURANCE AGENCY
All Lines of General Insurance
Office Phone 989-2157
L. M. CROWDER, Res. 989-2154
C. M. CROWDER, Res.. 989-2149
SOUTH MOUNTAIN, ONT.

McVEY INSURANCE SERVICE
Bill McVey - Jim McVey
Phone METCALFE 157
Auto - Fire - Farm - Life and Liability

For Cemetery Memorials See W. J. L. BOYD & SONS
Representing
R. M. Best Granite Co., Kingston
Architects and Craftsmen of Civic and Private Memorials.
Church Memorials of Bronze, Marble and Brass
Phone 774-2520 - WINCHESTER

G. WILLIAM GORRELL
Barrister, Solicitor, Notary Public
PHONES: Office, 543-2922
Res. 543-3195
MORRISBURG - ONTARIO

SUMMERS INSURANCE SERVICE
H. E. Summers - E. R. Summers
TELEPHONE 774-2515
A Complete Insurance Service for all lines of Fire and Casualty Insurance. Also low cost Automobile Financing and Insurance Plan.

R. BRYSON PATTERSON
OPTOMETRIST
Office Hours: 9 - 12 — 1 - 5
For appointments Ph. 258-2274
Prescott Street, Kemptville

CORNWALL - OTTAWA - MORRISBURG
MacLEOD, COMRIE & CO.
CHARTERED ACCOUNTANTS
Licensed Trustees in Bankruptcy
Cornwall Tel. WE 2-3613
Morrisburg Tel. 543-2925

ARTHUR A. CRAWLEY & CO.
CHARTERED ACCOUNTANTS
OFFICES AT
OTTAWA — TORONTO — MONTREAL — PEMBROKE
BROCKVILLE — SUDBURY — NORTH BAY
SAULT ST. MARIE — WINNIPEG — VANCOUVER
387 Albert St., Ottawa - Phone 233-7715

SAVE ON THESE FOOD SPECIALS

Mixed Cookies	2 lbs. 69c
Pure Fresh Orange Juice, 32-oz. can	39c
Australian Fancy Peaches, 28-oz. tin	39c
Medium Cocoanut, bulk, lb.,	39c
Moderne 1-ply Bathroom Tissue	6 rolls 69c
Chocolate Chips, 12-oz., (12c off)	39c
Oysters, Fresh, half pint	$1.05
Sunkist Oranges (size 138), 2 Dozen for	89c
Indian River Grapefruit, (size 48),	3 for 29c
Coach House Coffee Beans, (ground)), lb.	79c
Hunt's Fancy Tomato Juice, 48-oz. tin	32c
Pure Assorted Jam, 9-oz.	2-55c

BEST MEAT BUYS

Trimmed Loin Pork Chops	75c
Hamburg	2 lbs. 69c
Devon Bacon (1-lb. rindless)	79c
Cello Wieners, 1-lb. pkg.	49c
Bologna	3 lbs. $1.00
Whole Pollock Fish, lb.	21c
Pork Liver, lb.	42c
Chicken Breasts, lb.	59c

MacPHERSON & SUMMERS
COLD STORAGE 774-2613
EAST END MARKET 774-2103

Enroll Now

Special Summer Courses In

IBM Data Processing

Also Courses in Computer Programming

—For More Information Contact—

AUTOMATION CENTRE OF OTTAWA LIMITED
75 ALBERT ST. PHONE 236-0133