The Morrisburg Leader

VI, NO. 2. MORRISBURG, ONTARIO, FRIDAY, JANUARY 14th, 1938. $1.50 PER YEAR.

FLOUR

Maple Leaf, cotton, 98's	3.65
Castle, paper, 98's	3.40
Five Roses, 98's, cotton	3.80
Monarch Pastry, 24's paper,	.80
Silver Moon, 24's paper	.75

Poultry Feed

Monarch Laying Mash	2.75
OAC Laying Mash	2.65
No. 2 Durum Wheat	2.00
S. A. Yellow Corn	1.95
S. A. White Corn	1.80
Cracked Corn, yellow	2.10
Western Oats	1.95
3 C. W. Barley	1.75
Oyster Shell	.85

FEED

Bran	1.55
Shorts	1.65
Middlings	1.90
Barley Meal	1.85
Hominy	1.85
Sampson Feed	1.90
Oil Cake Meal	2.15
Soya Bean Meal	2.15
Screenings	1.50
Beet Pulp	1.60
Gluten Feed	1.65

POTATOES

Prince Edward Island Green Mountain, Canada Grade 'A'. 90's 1.00

The MORRISBURG FEED & PRODUCE Co.

MORRISBURG, ONT. Phone 88

Butter Moulds

WELL MADE FROM CLEAR HARD MAPLE WOOD, SMOOTHLY FINISHED, STRONGLY NAILED OR FASTENED WITH BRASS SCREWS. ONE POUND SIZE.

PRICED FROM 25c to 40c.

Butter Bowls

Made from Clear Hard Maple, Parafine Finish.

Sizes 13" — 15" — 18"

Butter Ladles

Made from Clear White Maple. Extra High Grade. Well Shaped and Finished.

Tooth Picks

Hardwood. A Perfect Pick. Flat Style. Sanitary

A LARGE SIZE PACKAGE—ONLY 7 CENTS

BRADFIELD & CO.

The Hardware Store

RG Phone 10 ONTARIO.

WILLIAMSBURG GIRL TOPS SENIOR GRADES

With averages surpassing all others in a closely contested field, Josephine Angelo, and Norman Rudwick were recently named valedictorian and salutatorian respectively for the academic course and Elizabeth Gregory and Marie Merkley for the vocational courses.

All four graduates have been prominent in extra curricular activities in their years at Newton High High School.

Miss Merkley belongs to Arista and to Physical Efficiency Clubs and has been a typist on the X-Ray staff for three terms. She has served as secretary for several teachers.

Miss Merkley, a former Williamsburg girl, now of Flushing, L.I., has many friends in this community who join in extending congratulations to her in her success.

MR. F. W. BEACH

Mr. Frederick Wesley Beach, member of one of the best known families of the Ottawa district and brother of several outstanding business men of the Capital, died late Wednesday night at his home, Winchester, after an illness of several months' duration. He was in his 70th year.

Mr. Beach was manager of the M. F. Beach Company, Winchester well known furniture dealers and one of the first organizations of its kind to be found in the vicinity. His passing will be keenly regretted by friends throughout Eesatern Ontario.

Member of a family of ten brothers, he was the second son of the late Mahlon Ford Beach, pioneer settler of Winchester and founder of the Beach Company. Other members of the family were associated with the founding of Beach Motors Limited and Beach Foundry Limited, Ottawa.

Born in Winchester

Born in Winchester, he received his education there and in Kemptville, and in 1883 with his father moved to Iroquois, where together they opened a flour mill, one of the first in the county of Dundas. After being with his father there for several years he moved east of Iroquois and started a saw mill, later returning to Iroquois to open a saw mill there and a cheese box plant, both of which he owned and operated until the time of his death.

Returning to Winchester ....

In 1930 Mr. Beach returned to Winchester to take over the management of the Beach Furniture Company, retaining that position until his recent illness. He was a member of the United church in Winchester and took a keen interest in congregational affairs. While in Iroquois he was a member of the official board of the United church there.

Surviving him are his wife, formerly Margaret Ellen Burnside of Matilda, Ont., whom he married 48 years ago; two daughters, Mrs. Rose Miller of Winchester and Miss Amorel Beach of New Jersey; four sons, William of Stamford, N.Y.; Almerion Beach of Hobart, N.Y.; Stewart of Iroquois, and Edwin at home, and eight brothers, Benson O. Beach, president of Beach Foundry Limited, and Howard and J. Russell Beach, also of the same firm; Olin A. Beach of Beach Motors, Ottawa; Charles A. Beach, president of the Beach Furniture Company, Cornwall; Anson W. Beach, Toronto; Mahlon W. Beach of Barrie, Ont., and George of Toronto. Another brother, D. Easton Beach, died several years ago.

The funeral will take place on Saturday at 1.30 p.m. from his late residence to Point Iroquois cemetery for interment.

ANNUAL MEETING ST. JAMES CHURCH VESTRY

The Annual Meeting of St. James Church Vestry was held in St. James Parish Hall, Morrisburg on Monday at 8 p. m. with the pastor. Rev. Sidney B. Holmes in the chair. The meeting was opened by devotional exercises conducted by the rector. The various reports presented to the meeting showed a year of progress in all branches of the work of the church.

The following officers for the year were all re-appointed:

Rector's Warden, H. H. Bradfield.
People's Warden, C. R. Hunter.
Treasurer, S. G. Finnie.
Vestry Clerk, C. A. Burris.
Delegate to Synod, H. Graham.
Auditors, D. H. Weir, A. E. Blackman.
Sidesmen, C. L. Hunter, L. L. Smith, D. H. Weir, D. R. Morash, E. C. Swayne, B. D. Robertson, S. G. Finnie, H. Graham, Wm. Weegar, O. W. Duprau, Ted Weir, Gordon Thomas, Craig Merkley.

CARD OF THANKS

The undersigned wishes to express to E. V. Dodge & Son, Cardinal, her appreciation for the prompt settlement of insurance covering the damage to her building in a recent fire.

MRS. ETHEL MERKLEY.

ac

TO RENT

Two rooms with toilet, and three rooms with toilet; one brick house, 6 rooms, with bath. Also a five-room appartment with bath and hardwood floor on first flat. Possession Jan. 1st, 1938.

MRS. ALLEN.

WILLIAMSBURG WOMENS INSTITUTE

The January meeting of the Williamsburg Women's Institute was held on Thursday evening of last week at the home of Mrs. Claude Casselman. There was a good attendance of members and a few visitors. The meeting was called to order, with the president, Mrs. (Dr.) M. W. Locke in the chair. With Miss Louva Allison at the piano the meeting opened with the singing of the Institute Ode. The secretary, Mrs. C. Macdonald read the minutes of the previous meeting which were approved as read. The roll call was well responded to by "Your Favorite Song." Correspondence included letters of appreciation for kindness shown during illness and cards of sympathy.

Several matters of business were dealt with. A discussion took place on ways and means of raising funds. It was decided to hold a bridge and euchre party in the near future. Mrs. Claude Casselman, Mrs. Ross Beckstead and Mrs. E. Axworthy was a committee appointed to make final arrangements for the same to be held at the Axworthy restaurant. Mrs. Geo. Hill reported for the relief committee and stated that all needy cases were looked after for the present. Miss Louva Allison and Mrs. Strader McIntosh, the program committee for this meeting, presented the following enjoyable program: reading by Mrs. Ed. Thompson on the songs "Annie Laurie" & "Home Sweet Home." Mrs. R. A. Merkley rendered a delightful piano selection; Mrs. C. A. Adey gave a reading on "Music in the Home" and a reading on "Musical Appeal" was given by Mrs. Strader McIntosh.

There was community singing with Mrs. R. A. Merkley presiding at the piano.

Mrs. Alfred J. Casselman, Mrs. C. A. Adey and Mrs. R. A. Merkley were appointed to arrange a program for the February meeting, Mrs. D. K. M. Stewart will be special hostess for this meeting, assisted by the appointed hostesses, Mrs. Riddell, Mrs. Edgar McIntosh, Miss Ethel Deeks and Miss Violet Trickey.

The singing of the National Anthem brought the meeting to a close after which refreshments were served under the management of the special hostess, Mrs. Claude Casselman, assisted by the appointed hostesses, Mrs. M. W. Locke, Mrs. Chas. Dewland, Mrs. C. A. Adey and Mrs. Lyle Casselman. Mrs. C. Dewland expressed the pleasure of the Institute at the kind hospitality of Mrs. Claude Casselman and and to those who contributed to the program.

The roll call for the February meeting at the home of Mrs. D. K. M. Stewart will be "Bring Original Valentine." A short play and song selections will be presented.

MRS. A. C. CASSELMAN

Elizabeth Luella Mundle, beloved wife of A. C. Casselman, M. P., chief Concervative whip, died Thursday morning at her home on King street, west, Prescott, after an illness of only a few days. She was born in Prescott 38 years ago, a daughter of the late Mr. and Mrs. John A. Mundle, and had resided in Prescott all her life.

Her death has cast a gloom over the community where she was so well known. She is survived by her husband, two little sons, Clifford and Richard, one sister, Miss Florence Mundle, and one brother, Wilfred Mundle, both of Prescott.

The funeral will be held on Saturday afternoon with service at the family residence at two o'clock.

Mr. Bennet's Regrets.

Conservative Leader Rt. Hon. R. B. Bennett yesterday voiced profound regret at the untimely passing of Mrs. Casselman, wife of Lt.Col. A. C. Casselman, K.C., M.P., for Grenville-Dundas, chief whip of the Conservative group in the House of Commons. All Mr. Casselman's colleagues in the House will be shocked to hear of his great bereavement, Mr Bennett said.

The late Mrs. Casselman was a prime favorite in parliamentary circles because of her personal charm. With Mr. Casselman, she attended the coronation of King George VI and Queen Elizabeth in London last May.

FIRE AT CASS BRIDGE SCHOOL

Only the timely arrival at six o'clock in the morning of Bliss Bowman, caretaker of Cass Bridge school, prevented the frame building from being totally destroyed by fire.

The caretaker found on his arrival that a wood shed at the rear of the school had been broken into and that a quantity of wood, which had been placed in the porchway leading to the class rooms, was on fire. Mr. Bowman was able to remove the burning wood from the building and with the assistance of his father, who lives nearby, succeeded in putting out the fire.

Police are investigating the matter as there has been several cases in the past few months of the school having been broken into.

On several occasions desks were found overturned, books scattered around the floor and windows broken. The last time the school was entered a clock was stolen.

Cameo Theatre MORRISBURG

WHERE PERFECT SOUND IS FOUND

NEXT WEEK'S BIG PROGRAMME

Each Evening at 7.15 & 9.00. Each Afternoon at 2.30

MONDAY and TUESDAY

LORETTA YOUNG AND DON AMECHE
—in—
Love Under Fire
—with—
FRANCES DRAKE, WALTER CATLETTE, BORRAH MINEVVITCH AND HIS GANG.
You'll Enjoy this Charming Comedy-Drama
also
"HERE COMES THE CIRCUS"—Comedy
UNIVERSAL NEWS REEL

WEDNESDAY and THURSDAY

Under Auspices of Boy's Athletic Association
CHARLES QUIGLEY AND RITA HAYWORTH
—in—
The Game that Kills
A THRILLING STORY OF THE GREAT ICE GAME OF HOCKEY.
ADDED SHORT SUBJECTS
Charlie Chase in "CALLING ALL DOCTORS"
"50 YEAR BARTER"—Travelogue
"RIDING THE WAVES"— Sports.
"LOVING BALLOONIST"—Carton

FRIDAY and SATURDAY

CHARLES STARRETT in
One Man Justice
A good Western picture.
ADDED SHORT SUBJECTS:
Andy Clyde in— "GRACIE AT THE BAT"
COMMUNITY SING
"THE MERRY CAFE"— Carton
FOX MOVIETONE NEWS

NOW PLAYING

PAT O'BRIEN AND ANNE SHERIDAN
—in—
San Quentin

"AT THE OLD STAND"

MILLFEEDS

We quote delivered:

BRAN	1.55
SHORTS	1.65
MIDDLINGS	1.95
SCREENINGS	1.50
GLUTEN	1.65
OIL CAKE MEAL	2.15
FEED FLOUR	2.20
GROUND BARLEY	1.80

PURINA FEEDS

PIG GROMENA	2.50
LAYENA MEAL	2.90
LAYENA CHECKERS	2.90
FAMILY FLOCK LAY MASH	2.50
FAMILY FLOCK CHECKERS	2.50
GRAINOLA	2.50
BULKY LAS	2.00
COW CHOW	2.40
DRY AND FRESHENING COW CHOW	2.45
HEN CHOW	2.60

JOHN DAIN

Lumber, Sash, Doors, Mill Work, and Builders' Supplies

In any quantity, delivered.

ESTIMATES GIVEN

Install a CHEMICAL CLOSET inside now as the Winter is on when such will be appreciated. These are sanitary and highly recommended by those using them. Ask for descriptive circular and prices.

The M. F. BEACH Co., Ltd.

WINCHESTER

House To Rent

Good Locality — All Modern Conveniences

ARTHUR FLYNN Morrisburg, Ont

Of Special Interest to Women Readers

Orange Pekoe Blend

"SALADA" TEA

515

SKY GIRL

By NELLIE GRAF

SYNOPSIS

Elinor Ames tries to escape the heartbreak of her postponed marriage to Dr. Norman Rogers by becoming an air stewardess. Dr. Rogers' mother approves an alliance between Norman and wealthy Francine Bayless. Norman is jealous of Jack Newton, the pilot who helped Elinor get her job. Leola Rogers, Norman's sister, is in love with Jack, but they have quarreled. Elinor plans a dinner to bring them together. Norman arrives unexpectedly and leaves, jealously angry when he finds Elinor alone with Jack. Several days later, Elinor sees Norman's silver plane at the airport. She climbs in and finds a newspaper account of Norman's betrothal to Francine Bayless.

CHAPTER VII

Elinor could not sit there and weep long. A sky girl has many duties. She must eliminate all trace of tears, make herself presentable, and get back to her ship.

As she waited for the passengers to come out, she noticed a man standing in the canvas alleyway leading to the terminal. He was a small, dark, foreign-looking man. Clutching a small green bag in each hand, he moved about nervously.

When the call, "All aboard, please," sounded, he hurried toward the place, after a quick uneasy glance over his shoulder.

"Let me put your bags out of the way," the co-pilot suggested, as he helped the fellow in.

"No—no. I've things in them—papers and some medicine — that I'll need." He spoke with a foreign accent.

As he hurried inside, Elinor spoke to him. "Good morning. Seat seven, please." She noted the name, L. Valdmirz, destination New York.

The man took the seat,grabbed a newspaper and appeared deeply engrossed. One of the green bags was on the seat by him. The other rested between his feet.

"Won' you allow me to put your bags up here in the rack?" Elinor asked.

"No, no, no! They're all right." His eyes were furtive.

Elinor moved away. The man continued to sit, tense and quiet, as they got under way. Once or twice he glanced back at Elinor. He seemed to be under some sort of strain.

Elinor felt uneasy. There was something queer about the man. She wondered if she should talk it over with the co-pilot and finally flashed the signal asking permission to come to the pilot's compartment. When the flash came, "Okay," she hurried forward, closing the door behind her.

She described the fellow and mentioned her concern about him.

"That's the man who wouldn't give up his baggage," the co-pilot said. "He's nervous all right. Wonder what he has in those bags?"

"Might ask him if it's a cargo of diamonds." Jack laughed.

"You go back to the cabin," the co-pilot said to Elinor. "I'll come out in a few minutes, and engage the fellow in conversation and mention the bags."

Elinor went back to the cabin. Several lights were on her board, indicating passengers desired some service. She was too busy to pay much attention when the co-pilot came out and stopped before the man in seat seven.

The co-pilot had been there only a few seconds when Elinor noticed that Jack, from the pilot's comparent, was signaling for him to return. Valdmirz slumped in relief as the co-pilot left him.

Then the light was signaling again. A summons for Elinor to come back to the pilot's compartment.

As she passed Valdmirz, he touched her arm.

"Are those storm clouds?" he asked anxiously, pointing.

So that was it. He was just nervous about flying.

"Why, yes," Elinor answered. "They have appeared quickly, haven't they? But we'll fly around them, so don't worry."

When she reacher the pilot's compartment, the co-pilot said briefly, "Storm ahead. Wild weather. We have been trying to circle it, but it covers a wide area. Fog's too thick below for a landing. So we are going to climb."

Jack pointed the nose of the ship for a rapid ascent.

"Gosh," he grumbled, "what a fog! Prepare your passengers for some rough sailing, Elinor, but don't let them get nervous."

Elinor returned to the cabin. She wasn't afraid. Jack could be depended on to pilot them to safety.

Lightning flashed about the ship, illuminating the darkened interior. The nervous little man suddenly leaped to his feet. He seized Elinor's hand.

"Tell the pilot to land!" he pleaded. "Don't—don't go on in this storm." His teeth were chattering. Perspiration rolled down his face.

Elinor firmly shoved him back into his seat. Turning, she spoke to the other passengers in a calm voice.

"Don't be alarmed. We've encountered a storm but we're flying above it. We'll be over it in a few moments."

"Tell the pilot not to go higher!" the nervous man shrieked. "Quick—tell him not to go higher. Have him land!"

"What are you so jumpy about?" Elinor laughed. "We're not going to have any trouble. Jack Newton and his co-pilot are veteran flyers. They know every inch of this route. Calm yourself."

The man looked at her, his eyes gimlets of fear. "You don't know, you don't know," he jabbered. "Tell him not to go higher and to keep out of this lightning."

"A plane isn't apt to be struck by lightning," Elinor assured him. "We're perfectly safe."

"Don't talk that way," the man screamed. "I'm afraid—afraid!"

"And so am I. Have the pilot land. Tell the pilot to land!" The woman in seat nine spoke. Her forced laugh ended on a hysterical note.

"There's something wrong with this ship right now!" a third passenger declared. "It's going in circles!"

(TO BE CONTINUED)

WOMEN WHO SUFFER



WOMEN who suffer in silence often pay a double penalty for wearing this gag of unselfishness or silly pride. Painful periods are nature's warning that something is wrong and needs immediate attention. Growing girls as well as women often are sufferers from female irregularities. They find Dr. Pierce's Favorite Prescription a dependable tonic. Read what Mrs. E. Etheridge, Gleichen, Alta., said: "In my opinion there is no better medicine for women and girls than Dr. Pierce's Favorite Prescription. Before I finished taking one bottle of the 'Prescription' I noted its value for painful periods. I can always depend upon the 'Prescription' to give relief." Buy of your druggist now.



your HEATING ASSURANCE POLICY

Your 'blue coal' dealer is well-qualified and willing to help you in every heating problem. Ask him today for a free copy of helpful booklet "First Aid to Better Heating," or write to 'blue coal', c/o 217 Bay Street, Toronto.

★ 'blue coal'

THE SOLID FUEL FOR SOLID COMFORT

Listen to "THE SHADOW"—Every Wed., CFRB, 9 to 9.30 p.m.

King Authorizes Royal Marriage

King George VI gave his assent to the wedding of Prince Paul of Greece, heir-presumptive to the Greek throne, and Princess Frederika Luise of Brunswick.

The King acted, after a meeting of the Privy Council, under the Royal Marriages Act which requires his permission before any member of a branch of the Royal family may be wed.

The 20-year-old daughter of the Duke of Brunswick is a great great granddaughter of Queen Victoria. The 35-year-old prince, a distant cousin of the princess, is also related to the British Royal family.

Their wedding took place on January 9th, in the cathedral in Athens, Greece.

Some Appetizing Oven Dishes

Here is an interesting and flavourful way of preparing the meat course:

Russian Shasslik

12 cubes (1½ inch) roast lamb
3 medium-sized tomatoes, quartered
6 small white onions, halved
Salt
Pepper
¼ cup butter
¼ cup hot water

Arrange lamb, tomato quarters and onion halves alternately on six skewers. Sprinkle lightly with salt and pepper and broil under a high flame, basting frequently with combined butter and water and turning often, until done. Serve at once. Approximate yield: 6 portions.

Sausages for Sunday morning breakfast with waffles, pancakes or toast. Yum! Yum! Try cooking them in this new and interesting way:

Sausages Baked in Bananas

Six bananas, unpeeled; six to 12 small link sausages (size, 12 to 16 sausages to the pound). Slit each banana lengthwise from tip to top to form a pocket, being careful not to cut through the skin on the under side. Place one or two link sausages in the opening of each banana. Arrange the bananas in baking dish, slit side up, and bake in a moderate oven (375 degrees, F.) about 15 to 20 minutes or until sausages are done. Serves six. Suggestion: To brown sausages, place under broiler two to three minutes after baking, or fry until light brown before inserting into banana for baking.

A grand vegetable to use with that bang-up dinner is squash. Done in the shell it is indeed an appetizing addition.

Winter Squash in The Shell

1 Hubbard squash.
2 tablespoons butter
1 egg
Salt and pepper.
Milk

Part of a second squash may be used to make the shell full.

Cut off the top of a small Hubbard squash, remove seeds and stringy portion. Place in a pan to bake or steam (about 2 hours) until tender. Remove pulp from shell, being careful to keep shell intact, mash pulp and season. Return mixture to shell. Smooth the surface to a dome shape, score with a knife, brush over with milk and beaten egg. Add bits of batter and place in oven a few minutes to brown.

European Veal Stew

1½ pounds lean veal.
Flour, salt, pepper.
¼ cup butter
2 Oxo cubes
1 small onion, finely chopped
¼ teaspoon carraway seeds
½ lemon
½ pint sour cream.

Select an inexpensive cut of veal. Cut in pieces 2 inches square and ½ inch thick. Coat all over with seasoned flour.

Make butter very hot in frying pan and brown meat, with onion, in the hot butter. Add carraway seeds (if you wish to use them), and the lemon (very thinly sliced) and cook a few moments longer. Add cream and Oxo. Transfer to baking dish and cover (or cover frying pan and complete cooking very gently, in frying pan); bake in a rather slow oven, 325 F., about 1½ to 2 hours, until meat is very tender. Add cream during cooking, if the mixture becomes dry; season further, if necessary.

Prettier Bathrooms

Bathrooms today can be made more beautiful than ever with new tiling, colored bathtubs, basins, etc., and all the beautifully tinted linens on display. Purplish blue tiles from the floor to a peach colored ceiling, with peach towels and fixtures, a shower curtain draped like your best living room curtains, and blue tiles on the floor, make a smart combination.

2-WAY RELIEF FOR THE MISERY OF COLDS



Take 2 "ASPIRIN" tablets and drink a full glass of water. Repeat treatment in 2 hours.

If throat is sore from the cold, crush and stir 3 "ASPIRIN" tablets in ½ glass of water. Gargle twice. This eases throat rawness and soreness almost instantly.

No family need neglect even minor head colds.

Here is what to do: Take two "Aspirin" tablets when you feel a cold coming on—with a full glass of water. Then repeat, if necessary, according to directions in each package. Relief comes rapidly.

The "Aspirin" method of relieving colds is the way many doctors approve. You take "Aspirin" for relief—then if you are not improved promptly, you call the family doctor. ● "Aspirin" tablets are made in Canada. "Aspirin" is the registered trade-mark of the Bayer Company, Limited, of Windsor, Ontario. Look for the name Bayer in the form of a cross on every tablet.

Demand and Get "ASPIRIN" MADE IN CANADA

"I go to church because I like to be in a place, once in a while, where men take their hats off." — Stanley High.

HOW NURSE CURBED HER RHEUMATIC AGHES

Rheumatic Pains are no respecter of age, sex or social position. Rich men, poor men; busy women and idle women all provide victims for this demon of pain. When Nurse Isaacson found that she had been singled out she set to work and cleared the Rheumatic Pains away with Fynnon Salt.

"I am a private nurse," she writes, "and have had Rheumatism since the War, having got so very wet at night when in charge of tents in the hospital grounds. That started the Rheumatism. It got into my hands, showing itself by forming lumps in my finger joints. I showed them to a Nursing Matron and she told me to try Fynnon Salt. I have only taken one package and am just starting another, but the lumps are much smaller and you can tell what that means to me in my work. You can bet I shall keep on with Fynnon Salt and sing its praises everywhere."

Even stubborn cases will generally yield if you take Fynnon Salt every day. In a few days you will notice a new suppleness in the joints, a blessed freedom from pain. Fynnon Salt, the proven British remedy, is now obtainable at any drug store—75c a large package. If you have any difficulty getting supplies, write: Laurentian Agencies, St. Gabriel Street, Montreal. 7

LAURA WHEELER OFFERS YOU AN EASY DRESS TO CROCHET



CROCHETED DRESS PATTERN 1658

A simple mesh with puff stitch dots is quickly and easily crocheted into this charming dress. Use mercerized cotton in fresh Spring colours. Pattern 1658 contain directions for making the dress in sizes 4 to 8 (all given in one pattern); an illustration of it and of all the stitches used; material requirements; photograph of detail of stich.

Send 20 cents in coins (stamps cannot be accepted) for this pattern to Wilson Needlecraft Department, 73 West Adelaide Street, Toronto, (Room 425). Write plainly PATTERN NUMBER, your NAME and ADDRESS.

Missed Her Chance

William Perry, 75, of Iowa, jilted at the altar 50 years ago, vowed he would not speak again until the girl returned. He is still keeping his vow. The girl in the case undoubtedly made a mistake for William has shown that he would have made an ideal husband.

Children Have Special Hotel

In Hendon, Eng.—All "Guests" Have Well-to-Do Parents

Catering exclusively to children, a hotel has been opened in Hendon, England. Guests are between 10 days and 14 years old. All have well-to-do parents, some of whom are traveling abroad, divorced, or just uninterested in little ones.

Four children of a woman who had eloped were registered without comment, and their father visits them regularly. Mrs. Bird German, the proprietress, believes her hostelry one of the stangest in the world.

"Several of the guests are the children of divorced parents," she said, "usually their mothers visit them during the day and the fathers at night." Two recent guests were Chinese babies 18 months old. Their mothers had come to London University to study for degrees.

Advance Hint

The softer or dressmaker type of beach suits for southern wear show a leaning toward pique and printed linen. Imported linen in blue and scarlet paisley design, its knee-length beach coat lined with scarlet sheeting, made one of the most striking models shown recently.

Issue No. 3—'38

The Spirit of Service

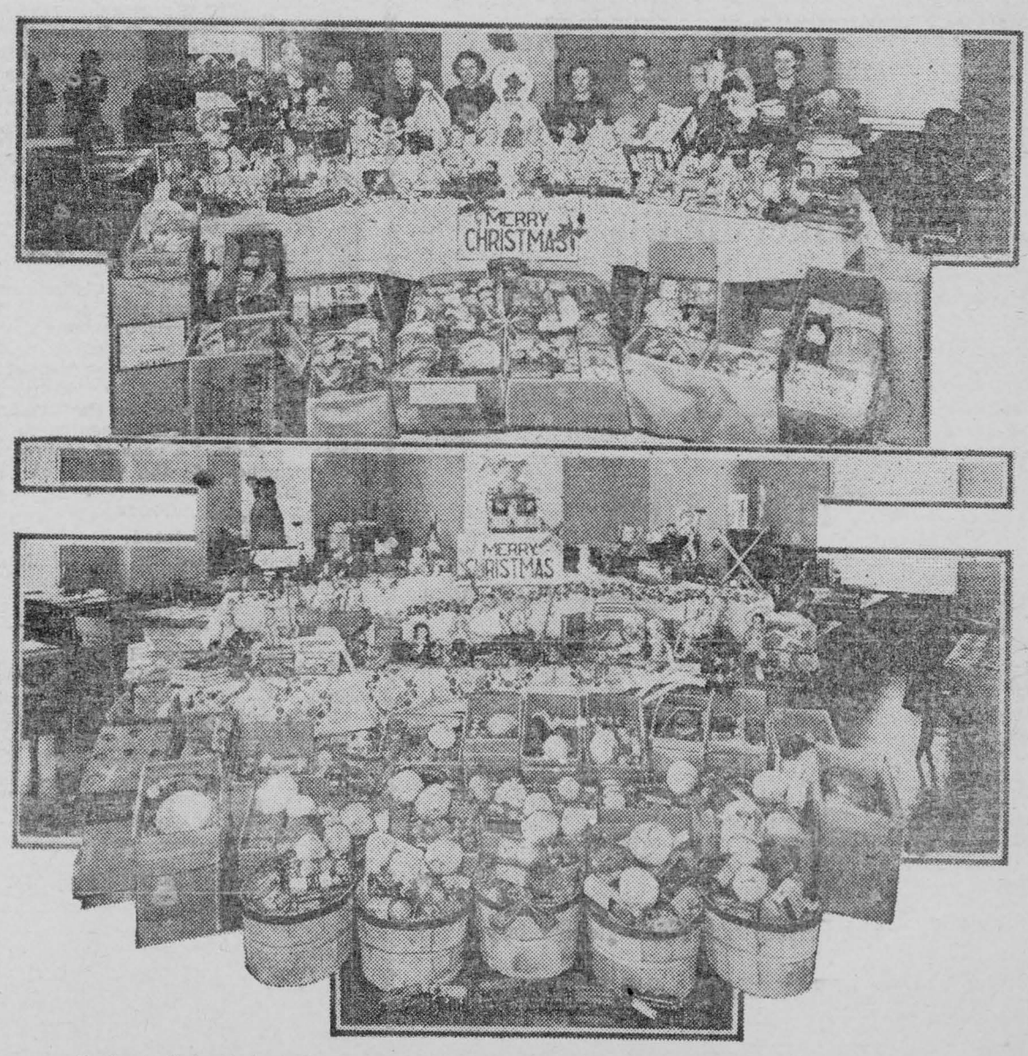

Perhaps it is their habit of public service that impels telephone girls all over the province to plan good cheer for underprivileged families at Christmas time. This year hundreds of poor families benefited. The girls in the picture are representative of the thousands of telephone workers whose well-laid plans and well-filled baskets meant a brighter Christmas for so many of their less fortunate neighbors.

Sunday School Lesson

LESSON III
BEGINNING A LIFE OF SERVICE
Mark 1 : 14-28

Golden Text — "The time is fulfilled, and the kingdom of God is at hand; repent ye, and believe in the gospel. Mark 1 : 15.

The Lesson In Its Setting

Time — April and May, A.D. 28.

Place — Capernaum at the northern end of the Sea of Galilee.

Between the thirteenth verse of our chapter, which closed last week's lesson, in which Mark briefly records the temptation of Jesus, and the fourteenth verse of this chapter, with which our present lesson opens , approximately fifteen months intervened from the last of January, A.D. 27, to April, A. D. 28. Of all this period Mark says absolutely nothing. The record of it is almost entirely found in the Gospel of John.

"Now after John was delivered up, Jesus came." The imprisonment of John the Baptist will be found recorded in Matt. 14 : 3-5 Mark 6:17, 18; Luke 3:19.

Jesus came into Galilee at this time not from any fear of Herod, but because of the increasing hardness of the hearts of the Judaeans, and because he knew that the seed of the word he was speaking would find a more fertile soil in the less prejudiced area of Galilee than among the proud, self-satisfied Judaeans living in and near the city of Jerusalem. "Preaching the gospel of God." Here, in the speaking of the gospel as "of God," Mark means that the good news originates from God, is a gift of God. And there is a difference between preaching and teaching. Preaching is the simple proclamation or heralding of a message, while teaching is devoted, for the most part, to the explanation and vindication of truth, though frequently the two are blended. Jesus never changed the fundamental theme of his message. He had the greatest message in the world, and anything less than that would have been inadequate.

"And saying, the time is fulfilled." The thought here is of the opportuneness of the moment. The season fixed in the foreknowledge of God (Acts 1 : 7), and for which the whole moral guidance of the world had prepared, was fully come. "And the kingdom of God is at hand." The phrase "the kingdom of God" is one of the most significant in all of the New Testament. The kingdom of God is God's sovereignty or rule, and that means the fulfillment of his will. Jesus came to establish a kingdom. He was the preacher of righteousness, and that is why he laid down a rule of life lofty and exacting. As soon as his preaching begins, the kingdom of God begins — that is to say, the assertion of God's sovereignty against the kingdoms of the world and the kingdom of evil. Into this kingdom only those may come who have acknowledged God's sway in their hearts. All such may be said to have life. But the life here is only the beginning of a life which is to last for eternity. There will be a time when God's sovereignty will be universally established. A kingdom demands a king. The New Testament knows no king but the Lord Jesus Christ. "Repent ye." "And believe in the gospel." John the Baptist spoke only of repentance. He could not say "Believe in the gospel," because the person who makes the gospel possible, the Lord Jesus Christ, had not yet begun his work. Jesus insisted as did John upon the need for repentance, which is more or less a negative act, a turning around from that which is sinful, a definite putting out of life all that is wrong; but he also made clear that repentance was not enough; there is a positive requirement, and that is that men should believe.

To believe, as the word is used in the New Testament, is not to believe in ourselves, or to believe in the future, or to believe in some men, or to believe in moral principles, but it is to believe in the gospel; and the gospel in the New Testament is nothing else than that the Lord Jesus Christ, the Son of God, loved us and gave himself for us, that he died for our sins, and rose again for our justification.

"And passing along by the sea of Galilee." This is the same body of water as that called elsewhere "the Sea of Chinneroth," from its harplike shape, the Lake of Gennersaret, and also the Sea of Tiberias, from the name of the principal city on its own shores "The Lake of Galileee lies in a great amphitheatre-like basin, partly surrounded by hills. It is so beautiful and ethereal, set like a jewel amidst its hills, that it looks more like a work of art than a natural lake. The talmud calls it the 'entrance to Paradise' and 'the Sea of God.' At no time in all its history was the lake so populous and prosperous as in Jesus' day. It was a hive of industry and a focus of dynamic humanity. The principal industry was fishing. "He saw Simon and Andrew the brother of Simon casting a net in the sea; for, they were fishers." Nets were generally used, hook and line being only in occasional use. Simon is, of course, none other than Simon Peter, one of the three greatest of the twelve apostles, and frequently mentioned in all the Gospels. Andrew is referred to four times by Mark.

Fishers of Men

"And Jesus said unto them, Come ye after me, and I will make you to become fishers of men. And straightway they left the nets, and followed him. And going on a little farther, he saw James the son of Zebedee, and John his brother, who were also in the boat mending the nets. And straightway he called them: and they left their father Zebedee in the boat with the hired servants, and went after him." Jesus never calls to any great work a man who is living in indolence and idleness. If a man is not energetically engaged in secular pursuits, it is almost inconceivable that he will show any energy and enthusiasm in spiritual work. Jesus here calls men to be his followers who were honorably occupied in a business that demanded courage, strength and skill and patience. He told these four future apostles that they were to be fishers of men, because their business then was that of fishing. The Lord uses whatver talents we naturally possess.

"And they go into Capernaum." Capernaum, like Nazareth, owes its fame solely to the Saviour who did so many might works there. "And straightway on the sabbath day he entered into the synagogue and taught."

The synagogue was the formal essembly in Jewish towns, or in the Jewish quarters of the Gentile cities, for instruction in the law. The service consisted of prayer, reading of Scripture, and exposition by any rabbi or other person present and competent to teach. Jesus, as a well-known citizen and a trusted teacher, would be allowed the privilege of speaking at any synagogue he might be attending.

Teaching In The Synagogue

"And they were astonished." A strong descriptive word for amazement, which means strictly 'to strike a person out of senses' by some feelinng such as fear, wonder, or even joy. "At his teaching; for he taught them as having authority, and not as the scribes." When Jesus came, he quoted no previous rabbinical interpreters of the Scriptures. He spoke with authority concerning God because he came from God and was the Son of God; he spoke with authority concerning heaven, the resurrection, and the life to come because he had come down from heaven, and was himself the resurrection and the life. He spoke with authority concerning what was right and wrong, for in him the word of God was incarnate, and he was himself the very embodiment of God's perfect will for men. He knew the Father; he knew life in heaven; he knew the future; he knew the human heart; he knew the meaning of holiness, and its contrary, the meaning of sin; and when he spoke, he spoke on his own authority, and the people knew it, and admitted that here was a teacher come from God, different from any other teacher they had ever heard, who was breaking the shackles of antiquated, traditional, moldy interpretations, and bringing new life, beauty, and reality to the law of God and the truth of God.

"And straightway there was in their synagogue a man with an unclean spirit." "And he cried out." "Saying, What have we to do with thee, Jesus thou Nazarene? art thou come to destroy us? I know thee who thou art, the Holy One of God." The demoniac regarded Christ as an enemy; and so to-day, when Christ comes to save men from their sins, they commonly regard his intervention as an attack on their interests, pleasures, liberty, progress. 'Art thou come to destroy us?' So blinded are the minds of them that believe not, that they regard an attack on the devil's kingdom as an invasion of their own rights, a confiscation of their own riches.

Casting Out Evil

"And Jesus rebuked him, saying, Hold thy peace." This vigorous word might properly be translated "Be Muzzled," like an ox. "And come out of him. And the unclean spirit, tearing him and crying with a loud voice, came out of him." Evil may cry out with a loud voice, it may rage and it may threaten and tear, but it must go when we cast ourselves at the Redeemer's feet. Let us not be afraid of evil when it cries with a loud voice, for, crying with a loud voice, it still comes out. The devil has often won with his loud voice; it is one of his favourite devices to create a panic; his threatenings are simply terrific, but impotence is under all the show, and, bravely confronted in the name of Christ, the vaporer comes out. The whisper of Christ prevails against all the wrath and rage and roar of hell.

"And they were all amazed, insomuch that they questioned among themselves, saying, What is this? a new teaching! with authority he commandeth even the unclean spirits, and they obey him. And the report of him went out straightway everywhere into all the region of Galilee round about." If the sermon revealed him as the authoritative Teacher, the miracle revealed him as the almighty Deliverer. This double aspect of Christ's authority exactly meets our human need. Our two great desires are these; certitude in the realm of truth and deliverance from the thraldom of evil.

A — C

PNEUMONIA DEATH RATE VARIES WITH OCCUPATION

Unskilled Workers Four Times as Vulnerable as Professional Classes

Scientists learned last week that pneumonia, third most deadly disease, is fatal among salesmen and clerks, laborers and factory workers four times more often than among professional workers—and that half of its victims might be saved through serum treatment.

Drs. Russell L. Cecil, Louis I. Dublin and Donald B. Armstrong of New York, told the American Association for the Advancement of Science that the disease has a lower mortality rate among the professional occupational class than any other.

They conducted a study for eight years in 10 selected states. Of their cases histories, 13.6 per cent. of unskilled workers died of the disease compared to only 3.9 per cent. of professional workers.

Agricultural workers were next lowest with a 4.3 per cent. rating.

Males More Vulnerable

The disease has a higher death rating among males than females and the excess is more marked in industrial than in agricultural states, they said.

"Of the number who now die from lobar pneumonia," they reported, "half might be saved through the serum treatment."

They pointed out the advantages of determining where the disease strikes most often, thus giving time for more complete treatment and administration of serum as soon as the ailment is diagnosed.

Pneumonia, they said, causes more deaths than any other disease except the heart ailments and cancer.

Intoxication Chill Conducive to Pneumonia

A new reason why either alcoholic intoxication or chilling cold can bring on attacks of pneumonia was reported to the Society of American Bacteriologists by University of Michigan scientists.

Drunken stupor itself does not directly aid the pneumonia germ, their experiments showed. Neither does chilling. But either condition works on the epiglottis, the covering on the base of the tongue over the windpipe, and on the vocal cords.

Safeguard Inoperative

These two organs relax and let in pneumonia germs which they ordinarily keep from entering the lungs.

India ink, placed in the noses of rats, supplied the first clue to the pneumonia germ trail. Much more of the ink was drawn into the lungs of intoxicated or chilled rats by way of the windpipe than in normal rats.

Pneumonia germs were substituted for the ink in the rats' noses. Drunken rats caught more cases of pneumonia than sober ones. This was apparently because the inebriates breathed differently so as to suck more of the germs into their lungs. The same thing happened with rats chilled by cold.

Cheese Kept Fresh By Simple Method

Most people who live conveniently near a grocery store buy cheese, as they do other foods, in small quantities. In such cases there is no need for concern over the problem of storing cheese in the home. It is simply a matter of keeping a pound or less in good condition for a short time. Cheese should be kept in a cool place, as high temperature will cause some of the fat to melt and escape from the cheese, states the "Cheese for Better Meals" bulletin issued by the Dominion Department of Agriculture. High temperature also has the effect of drying out the cheese, particularly if it is left uncovered. The best place for cheese is the refrigerator or a very cool cupboard free from damp. The flavor and texture of the cheese will be preserved if it is kept in a covered container or is wrapped in heavy waxed or parchment paper. To prevent waste, scraps of cheese may be grated and put in a covered jar, to be used as required in cooking. Process cheese should be stored in the refrigerator and may be left in the package in which it is purchased.

If a whole small cheese, or part of a large cheese, is bought to be stored in the home, care must be taken to prevent drying out or the development of mould. A good plan is to cut a small portion from the cheese and wax the cut surfaces of the remainder with a coating of paraffin wax, applying the melted wax with a small brush. When stored in a cool, well-ventilated, dry place, cheese so treated will keep in perfect condition.

Police planes have been exempted from the British Air Ministry ban on flying over crowds.

Tankers Afire After Bombing By Planes

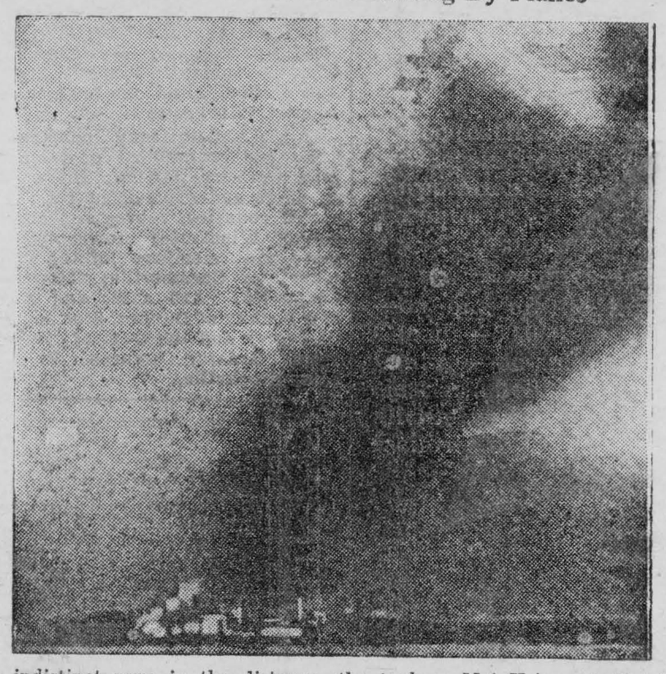

An indistinct pyre in the distance, the tankers Mei Hsia and Mei Ping, American vessels, are hidden by the smoke they give off, following their bombing by the Japanese planes that sank the Panay in the Yangtze River, China.

They're Treating One of the "Panay" Survivors



Seamon Rider, left, and Lt. C. Grazier assist one of the wounded survivors of the Panay bombing, Alex Kozac, of the Panay crew, after the victims of the bombing had sought a safe shelter at Hanshan, China.

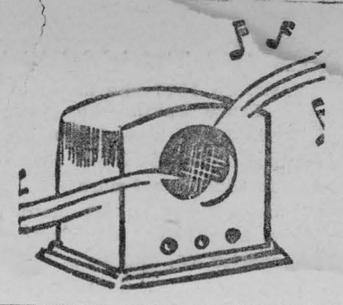

Around The Dial

RADIO HEADLINERS OF THE WEEK



The picture in this week's column is that of The Buckingham House Party, heard every Saturday night from 8.30 to 9 over the CBC Ontario network. The melodious harmonizing of the popular Campbell Sisters combines with the blues songs of Louise King and the Silver Strings of Carroll Lucas to provide an enjoyable half-hour's entertainment. The "House Party" is proving to be one of the most popular Canadian programs on the air . . . Louise King, the beautiful and blonde "blues" menace on the program has considerable radio experience to her credit, having appeared with Luigi Romanelli and his orchestra at the King Edward in 1935, and then went to the States to appear with Jules Alberty and his band over Columbia. On her return, Louise has been heard over the CBC network for the past three years, and now, we hear her on the House Party program.

Three Singing Sisters

The three Campbell sisters, Ethel, Myrt and Jean, started their career by constituting half of a family orchestra, which consisted of themselves and three brothers. Later the girls broke into radio work and became still better known during the following eighteen months when they sang at the leading danceries. Mr. Stein, one of the foremost bookers in Chicago, was particularly impressed with their talent during his visit to Toronto and took them back to Chicago with him. Three weeks with Jack Hylton and his band brought them wide-spread recognition, after which they sang for Horace Heidt for one year. The music on the program is under the direction of Carrol Lucas, former arranger for Ozzy Nelson and Leo Reisman, and already known for his popular intermission features for the hockey broadcasts, completes the entertainment for the Buckingham House Party.

Wes McKnight's Saturday night's sports broadcasts at 7 p.m. goes network. Fourteen Ontario stations, in addition to CFRB are carrying this weekly, and hockey fans all over Ontario will be able to hear Wes interview players for the regular Saturday night in Toronto. In Montreal, Cliff Butler conducts a similar program for the same sponsor. Interviews take place at 8:45 p.m. over eight stations in Quebec. These sport programs are now in their fourth consecutive year, which proves that Canada's national sport has not lost any of its glamour.

Break for Canadian Amateus

The Good Humor Amateur Show is progressing to its final contest, the winner of which will receive a trip to Hollywood and screen and voice tests. So far the eligibles are Evelyn Cormack, who sings and dances, tiny Buddy Bradford, who plays the traps, Charlie Jackson, who does a half man and half woman song and costume—the duet of Sylvia Bagby and Eulah Mold, stair tap dancers, Mildred Morey, who does a Martha Raye act, and Quen Hyatt, singer of popular songs. We understand there are either seven of eight contestants on the final program which will take place at the end of January, and we shall do our best to get pictures of these people. A new series of programs featuring Canadian amateur talent will start in February for the same sponsor, and just what the final prize will be for the new serics will be announced later. The new series will be broadcast over a network of Canadian stations reaching into Montreal.

Anything Worn Under Ski Jacket

PARIS.—Under the ski jacket, anything may be worn—a doggy flannel shirt, or a silk one if you are not a chilly person; one or more sweater-blouses, or a waistcoat of something or other, even of fur, sometimes made with sleeves. As to headgear, lots of women ski bareheaded; otherwise they wear different things; a plain felt hat with a brim; a knitted or a fur cap; just a headband coming over the ears a visor clipped round the hair with an elastic; or a peasant handkerchief tied under the chin or wound round the head turban fashion. This year, the close-fitting hoods look rather new.

Another garment that all the outfitters are recommending is that extra jacket, windbreaker or middy-blouse which is to be worn when it snows. It is made of some lightweight material so that it may easily be carried on ski hikes. It always has a close little hood that fits tightly round the face to keep out the snow. Madeleine de Rauch makes hers in thin glazed cotton, sometimes blue, printed with giant snowflakes, or of sailcloth or of the stuff from which raincoats are made.

"There's one thing I will not do. I will not speak at garden clubs." — Mme. Frances Alda.

Dancer Takes Her First Ocean Voyage



Eleanor Powell, left, waves an enthusiastic goodbye, as she and her mother sail from Los Angeles, Cal., on Miss Powell's first sea voyage. Billy Seymour is shown with them.

WILLIAM MARSHALL PRES. COUNTIES PLOWMEN

Eastern Counties Plowmen's Association chose William E. Marshall of South Mountain their president at the annual meeting held Wednesday afternoon in the officces of the Ontario department of agriculture Ottawa. Other officers are C. F. McArthur of Russell and Oscaer Labelle of Clarence Creek, honorary presidents; Tace Wade of Russell, first vice-president; Roy Shaver of Finch, second vice-president, and Bruce Smith, acting agricultural representative at Morrisburg, secretary treasurer.

On the resolution by A. Walker of Russell the association decided to invite the Ontario Plowmen's Association to hold the provincial match in Russell as soon as possible. The place of the 1938 match has already been chosen. J. W. MacRae of Lochiel, is representative from the Eastern Counties Association to the provincial organization.

A prize list committee was appointed at the meeting to comprise J. W. McRae, Lochiel; William E. Marshall, South Mountain; Bruce Smith, Morrisburg; F. Larose, Plantagenet; W. M. Croskery, Ottawa; H. M. McLeod, Kemptville, and A. V. Langton, Alexandria. The committee held a short session following the general meeting.

The next meeting of the association will take place in June when arrangements for the various plowing matches in the district will take place. At this meeting the date for the Eastern counties match also will be set.

MRS. F. B. DAKIN

The funeral service for Mrs. F. B. Dakin, the former Florence Linda Connolly and mother of John A. Dakin, ex-mayor of the Town of Mount Royal was held in the chapel of Joseph C. Wray & Bro., Mountain street. Mrs. Dakin, who was in her 82nd year died at the home of her son at 219 Chester avenue, Town of Mount Royal.

Born in Montreal, she was the daughter of the late Archibald Connolly and Christina MacKay. She was a granddaughter of the late R. W. S. MacKay, a well-known Montreal publisher. She attended Faybrooke Hall, where the Y.W.C.A. now stands, on Dorchester street and finished her education in New York. In 1877 she married Frederick Bruce Dakin who predeceased her in 1907. Mrs. Dakin was a musician of note and was also interested in educational work.

Besides her son in Mount Royal, she is survived by another son, Frederick W. Dakin, of Montreal; a brother, W. S. Connolly of Morrisburg, and eight grandchildren. Interment was in Mount Royal cemetery.

MR. J. DIXON HARKNESS

Sincere tribute to the memory of John Dixon Harkness was paid at the funeral held on Monday afternoon from his late residence, Iroquois. There was a large gathering of mourners, friends, as well as a large body of Masons. The service was conducted by Rev. J. Lionel Hamer. The burial service was delivered by Bro. Herman H. Hamilton, past district deputy grand master of the Masonic Order. Pallbearers were G. A. Bouck, P.M.; W. P. Walker, P.M.; Dr. Charles Haley, P.M.; J. G. Montgomery, P.M. Interment was in the Harkness cemetery, Irena

Brother Masons attending the funeral included E. A. Cook, D.D.G.M., Prescott; W P. Walker, Cardinal; G. H. McIlveen, P. M. Cardinal; J. G. Harkness, Crown attorney, Cornwall, and C. M. MacLean, WM., Cornwall.

Among the many floral offerings and messages of sympathy were tributes from M. Sullivan and Sons, Arnprior; Caldwell Linen Mills, Ltd and employees, Iroquois; Friendly Brothers Lodge No. 143, Iroquois; Wm. Joy and Sons, Brockville; Iroquois High School staff and literary society; R. A. Beamish Store, Iroquois; Staff of Ontario Hospital, Brockville staff of Muchmor Public School, Ottawa, and staff of Medical Arts Dispensary, Ottawa.

RAWLEIGH ROUTE now open. Real opportunity for man who wants permanent, profitable work. Sales way up this year. Start promptly. Write Rawleigh's, Dept. ML—289—K-A.

MRS. H. H. NESBITT

The passing of Mrs. Howard H. Nesbitt, at her home near Winchester Springs removes from this district one of its most prominent and highly respected citizens.

Mrs. Nesbitt had been in illhealth for a long period and ror the past nine months had been confined to her bed. Born at Elma on August 1st, 1875, the late Mrs. Nesbitt, whose maiden name was Nettie Todd, was a daughter of the late William Todd and his wife, Margaret Barkley. She was in her 63rd year. On November 23, she married Howard H. Nesbitt, the present chairman of the St. Lawrence Sanitorium board and ex-warden of the United Counties of Stormont, Dundas and Glengarry.

After her marriage she took up residence near Winchester Springs where she had spent the greater part of her life. Active in the work of the different women's organizations, Mrs. Nesbitt was a past president and life member of the Women's Missionary Society, past president of the Ladies' Aid Society and for several years, a Sunday school teacher at Knox Presbyterian church, Winchester Springs.

Served on Red Cross

During the war she took an active part in the work of the Red Cross and held many offices on the local executive. The funeral left the family residence at two o'clock on Friday for Knox Presbyterian church, Winchester Springs, where service was conducted by the pastor, Rev. W. D. Turner. Interment was at Maple Ridge cemetery.

Besides her husband, she leaves one son, Frank Nesbitt, who resides at home, and two daughters, Mrs. Grant McIntosh of Williamsburg and Mrs. Earl Munroe of Winchester Springs.

TENDERS WANTED

Tenders will be received by the undersigned up until January 22nd next for the purchase of 20 cords of green body hard maple, or beech wood 16 inches long; also for 20 cords of green elm wood, 16 inches long to be delivered and piled at the school house.

GEORGE CRAMER,
Sec.-Treas. S. S. 3 Williamsburg
ap Morrisburg, Ont.

WESLEY B. LAWSON

Wesley B. Lawson, K.C., one of Chesterville's leading citizens, prominent solicitor and lawyer, and senior member of the firm of Lawson and Lawson, Chesterville, died at his home on Main street after a short illness. Mr. Lawson was ill only ten days. He was in his 78th year.

Born in Winchester township in 1860, son of the late Samuel Lawson and Minerva Nash, he received his education in Chesterville public school, Morrisburg High School and St. Catherine's Collegiate. In 1886 he graduated from Trinity University Toronto, and in 1887 from Osgoode Hall.

Mr. Lawson practised law for one year in Toronto in partnership with H. H. Dewart, K.C., before coming to Chesterville, where he had resided since.

In 1919 he was named King's Counsel. He had since been solicitor for the village of Chesterville and for the counties of Grenville-Dundas. Mr. Lawson served several terms as reeve of Chesterville and was a member of the village council at different times. He was a nominee for reeveship in the last district elections, but declined to run.

A prominent business man as senior member of the firm of Lawson and Lawson, he was active in Masonic circles, and in 1929 was made a life member of the Chesterville branch of the A.F. & A.M. Lodge No. 320. He had for many years been a member of the Canadian Order of Foresters and was also an active participant in lawn bowling competition as a member of the Chesterville Lawn Bowling Club.

Surviving are his widow, the former Ada Rose, whom he married in 1892; three sons.

Striking tribute was paid by hundreds of citizens at his funeral which was held under the auspices of the Masonic order, from his residence on Main street to Trinity United church and Maple Ridge cemetery.

Rev. R. C. Tait, pastor, conducted the service and delivered a most impressive address. The choir was in attendance under the leadership of P. G. Hewitt. Rt. Worshipful Bro. Dr. S. H. Hutt conducted the masonic service, with Ernest B. McMillan, director of ceremonies and George Reddill, W.M., assisting.

Honorary pallbearers were: Joseph Fisher, Chas. T. Fulton, Thos. Flynn, Wesley Hamilton of Chesterville; W. J. Cass and Dr. P. McLaughlin of Winchester. The active pallbearers were: Melvin Durant, W. P. McConnell, P. S. Boyd, George Gillard and Hudson Johnson. Many notables of the legal profession, county officials, as well as reeves, deputy reeves and councillors from various municipalities of the three united counties were noticed in the cortege.

Survivors are his widow, formerly Ada Rose, one daughter, Mrs. Wm. Staples of Toronto; three sons, Frederick of Montreal; Kenneth and Arthur at home, and one brother, William of Winchester.

In addition to many personal tributes and messages of sympathy, there were wreaths from the warden, members and officials of the three united counties; reeves and councillors of Winchester township; the reeve and members of the village council of Chesterville; Chesterville Lodge No. 320 A.F. and A.M.; Law Society of Dundas, Stormont and Glengarry and telegram of sympathy from Senator George P. Graham, Brockville,

HESS—BECKSTEAD

A pretty wedding ceremony took place in St. Peter's Evangelical Lutheran church, Williamsburg, Saturday morning, at 9.30 o'clock when Miss Mary Beckstead, daughter of Mrs. P. E. Beckstead and the late Mr. Beckstead, was united in marriage to Donald Hess, son of Mrs. Mahlon Hess and the late Mr. Hess, both parties residents of Williamsburg. Rev. C. R. Cronmiller, pastor of St. Peter's, conducted the service. The bride was given in marriage by her brother, Ross Beckstead. Matron of honor was Mrs. Ross Beckstead while Glen McIntosh of Winchester Springs was groomsman. The church was prettily decorated with ferns. Mrs. Lyle Casselman presided at the organ, and Mrs. Robert Merkley sang "O Perfect Love" during the signing of the register.

The bride was tastefully gowned in royal blue transparent velvet with matching hat, shoes and accessories, and wore a shoulder corsage of yellow tea roses. Mrs. Beckstead, the matron of honor, wore black satin, with hat, shoes and accessories to match.

Immediately following the wedding, Mr. and Mrs. Hess left from Morrisburg by train for Toronto and Western Ontario points, the bride wearing for travelling black crepe, dress, black Hudson seal coat, and matching hat, shoes and accessories. On their return they will reside on the groom's farm in Williamsburg.

ORIGIN OF NAME

HALLVILLE in Mountain township, actually was named for the Orange Hall. It was "Smirlville" for about six years, in honor of John Smirl, who settled there in 1866, but the vote was close and those who preferred "The Hall" put up quite a campaign and considerable argument That was in 1873 and the first postmaster was "Joe" Wallace. But "Smirlville" didn't please or suit the sensibilities of a lot of people, so in 1879 they compromised by having the present name of Hallville substituted.

The crossroads where stands the present quaint little hamlet is the center of a remarkable agricultural section where may still be seen many attractive homes of well-to-do farmers and one of the best and most modern consolidated secondary schools in the province.

The community was settled by early pioneers from the British Isles who pushed back the forest density and established potash-making as a primary industry of some importance.

The first mail courier was John Dickenson, who for the most part carried the mail on horseback. The post office was first located in the home of Michael Laughlin; first blacksmith was John Smirl; first merchant, "Joe" Wallace; first sawmill operators, Shaw and Dougall and among the first settlers were the Wylies, Hyndmans, Styles, MMillans Clelands, Martins, Shaws and Dougalls. You will find Hallville in a lovely pastoral setting and in summer months it's a place of alluring charm.

THE RAMSAY COMPANY
Registered Patent and Trade-Mark Attorneys.
Free Information, any Country..
273 Bank Str., OTTAWA, CANADA

ADDISON COOPER

Addison Cooper, farmer, of Dundela, died at his home, Monday morning following a long illness. He was in his 79th year. Deceased was the son of the late James Cooper and his wife, Malinda Tuttle. Mr. Cooper engaged in farming all his life and resided near Dundela until ten years ago when he moved to a farm west of Iroquois, where he had since resided. In politics he was a staunch Liberal and a member of the Iroquois United Church.

Surviving him are his widow, formerly Zella Sipes, of Dundela, whom he married 3 years ago, two daughters, Verla at home and Mrs. Garnet Taylor, Cardinal; two sons, Elton at home and Harry, Kirkland Lake; one sister, Mrs. Leslie Swayne Brockville.

The funeral was held from his late residence at 2 p.m., Thursday of last week. The remains were placed in the vault to await interment in Dundela cemetery. Rev. Thomas Knowles conducted the service and Mrs. Kenneth Tuttle sang a solo. Pall bearers were: Alfred Gibbons, Oliver Fisher, John Leizert, William Gravely, James McIlraithe and James Wilson.

DRY CLEANING

on Ladies and Gents; also Pressing done. Alterations and repairs on your suits, and old ones dyed as you want them. At my residence, Stvilla Tourist Home.

FRANK STEWART,
Tailor,
Morrisburg — Ontario.

NOTICE

The January Session of the Council of the Municipal Corporation of the United Counties of Stormont, Dundas and Glengarry will meet in the Council Chambers, County Buildings, Cornwall, on Tuesday, the 18th day of January, A.D., 1938, at 2 o'clock p.m. pursuant to statute.

A. K. MacMILLAN,
County Clerk.
Cornwall, Ont.

MORTGAGE SALE

Under and by virtue of power of sale contained in a certain mortgage which will be produced at the time of sale, there will be sold by Public Auction at the Law Office of Arthur Flynn, Morrisburg, on Saturday the 22nd day of January, 1938, at the hour of 2 o'clock in the afternoon the following lands and premises: All and singular that certain parcel or tract of land and premises, situate, lying and being in the Township of Matilda, in the County of Dundas and being composed of the south sixty acres of the East half of Township lot twelve in the Second Concession.

The soil is good clay loam and fifty acres more or less, under cultivation. There is no house, but good barns on said premises.

Terms of sale, 10 per cent. on purchase money on day of sale, balance within thirty days without interest.

Property offered subject to reserve bid. For further terms and conditions apply to the undersigned.

ARTHUR FLYNN,
Morrisburg, Ont.,
Vendor's Solicitor.

See and drive the 1938 OLDSMOBILE

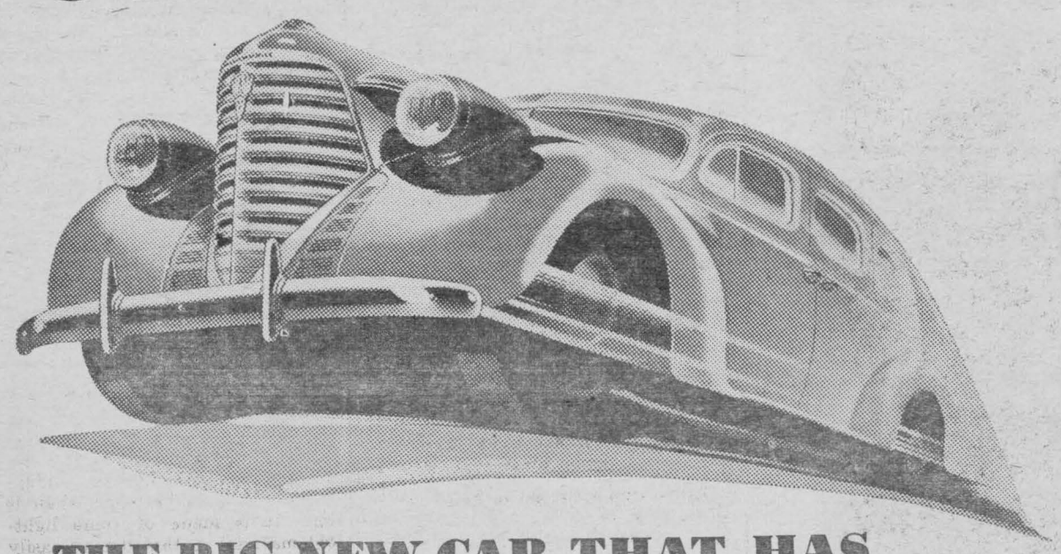

THE BIG NEW CAR THAT HAS Everything ★

Illustrated — 6 cylinder 5-passenger Sedan with trunk.

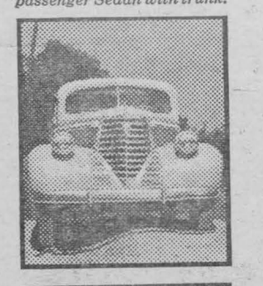



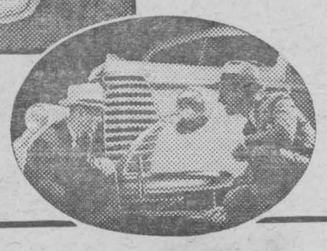

★ **AHEAD IN STYLE**—One glance will tell you that Oldsmobile is again the Style Leader—with new dashing distinction and dynamic streamlining.

★ **AHEAD IN SAFETY**—Only Oldsmobile gives you the new Safety Instrument Unit with Safety Dash—plus Unisteel Turret Top Body by Fisher—Super-Hydraulic Brakes—and Center-Control Steering.

★ **AHEAD IN COMFORT**—Note these quality features: Knee-Action Wheels . . . Dual Ride Stabilizers . . . Adjustable Front Seats . . . Fisher No-Draft Ventilation . . . Roomy, luxurious interiors and Weather-Sealed Doors.

★ **AHEAD IN VALUE**—Oldsmobile provides every new and proved feature. Nowhere else can your money buy so much. Step ahead and be money ahead with a new 95 Horsepower Oldsmobile Six.

PRICED FROM $1161
(6-cyl. 2-Pass. Sport Coupe with Opera Seats)
Delivered at factory, Oshawa, Ontario. Government taxes, license and freight additional.
(Prices subject to change without notice.)
Monthly payments to suit your purse on the General Motors Instalment Plan.
8-cyl., 110 hp. models also available

O-38C

D. MELVIN, Winchester
Melvin's Garage, Morrisburg

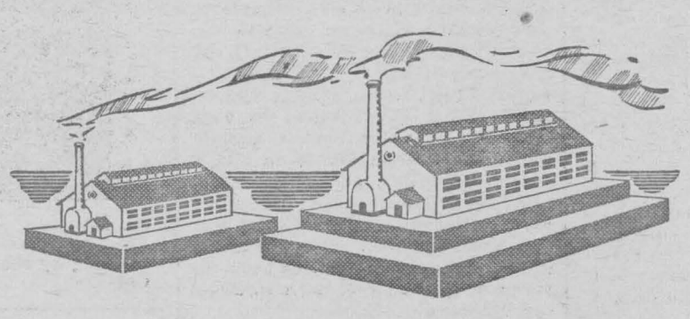

BORROWING AT THE BANK
to make a small, sound business larger, more sound

SMALL BUSINESS CONCERNS—independent, well-managed, established on personal ability, honesty and industry—fortunately abound in Canada. Many of them have all the elements of increasing success. They may need only sound financial assistance to make them eventually large and important contributors to Canadian prosperity. Conservative *borrowing* may be a *constructive* step.

The Bank of Montreal welcomes enquiries from such business concerns regarding loans, and the manager of our nearest branch will be glad to discuss with you, in strict confidence, any plans you may have for taking a *constructive* step forward.

BANK OF MONTREAL
ESTABLISHED 1817
"a bank where small accounts are welcome"

Morrisburg Branch: W. D. S. THOMAS, Manager

Williamsburg Branch: D. K. M. STEWART, Manager

MODERN, EXPERIENCED BANKING SERVICE . . . *the Outcome of 120 Years' Successful Operation*

Our Correspondents

WILLIAMSBURG

Mrs. C. A ... was hostess at an afternoon tea on Tuesday afternoon last when she entertained Mr. and Mrs. Marisse, Mrs. Golden and Mrs. D. K. M. Stewart.

Mrs. R. McQuaig spent last week end with relatives in Brockville.

Mr. and Mrs. Albert Smith and children, Keyes and Doris, were guests on Wednesday evening last at the home of Mrs. Smith's father, Mr. Reuben Merkley.

Miss Aleda McIntosh was a visitor on Friday evening for six o'clock dinner with Miss Betty L. Mcwhich.

proxi Friday evening last a number ... friends gathered at the ... of Miss Mary A. Beckstead ... pleasantly surprised her. The occasion was in the form of a linen shower in honor of her approaching marriage. The evening was spent in playing bingo and singing with Mrs. R. A. Merkley presiding at the piano. Later sandwiches, cake and coffee were served.

Congratulations from many friends here are in order for Miss Evalene G. Barkley, from the staff of nurses at the Ottawa Civic Hospital, who has been successful in her recent examinations for registration of nurses in Ontario as required by the Minister o fHealth. Miss Barkley is an only daughter of Mr. and Mrs. Donald Barkley of Williamsburg.

Dr. M. W. Locke, Willis Schell and Geo. W. Strader spent a few days in Montreal last week.

Mrs. W. Johnston of Ticonderega, N.Y., spent a few days last week with her parents, Mr. and Mrs. Stanley Forward.

Mrs. Wm. Anderson and daughter, Mary, of Ottawa, were holiday guests of the former's mother and brother Mrs Mary Shannette and Harold Shannette.

Mr. and Mrs. Ross Beckstead and family were last Sunday guests of Mrs. Edyth Barkley at Boucks Hill.

Mr. and Mrs. Stirton Phifer and children, June, Jane and John were visitors last Sunday with the former's parents, Mr. and Mrs. Chas. Phifer and sister, Mrs. R. A. Merkley.

Recent guests of Miss Ethel Deeks and Mr. James Deeks were: Mr. and Mrs. Jas. Bell, Mr. and Mrs. Alfred Gallahar and family, all of Brinston and Mr. and Mrs. Edwin Deeks and family.

Messrs. Jas. Murray and Fred Goundry of Chateaugay, N.Y. were Saturday visitors at Sunny Brook Farm. On their return they were accompanied by Mr. and Mrs. Edgar McIntosh who intend spending some time with their son, Dr. J. E. McIntosh.

Mr. and Mrs. R. Lorne Henderson were visitors on Sunday last with the former's grandparents, Mr. and Mrs. Robert Henderson, at their home at Winchester.

HULBERT

On Sunday, January 9th, fire totally destroyed the United Church of Hulbert. It being anniversary Sunday the caretaker started a fire in the furnace early in the morning and coming back around 9.30 found the church basement on fire. Before help could be summoned the fire had spread to all parts of the church. The church was built in 1907 and was one of the finest country churches in the district. Only a few things out of the basement were saved. The loss will be severely felt by the congregation owing to the fact that the entire church was completely redecorated last summer, the re-opening taking place the first of September. The loss is partially covered by insurance.

PLEASANT VALLEY

Mr. and Mrs. Robert Wallace spent Thursday with Mr. and Mrs. Jas. Somerville.

Mr. and Mrs. Robt. Gilmer spent Friday night with Mr. and Mrs. C. Gilmer of Hanesville.

Mr. and Mrs. Robt. Madden and Ray of Hallville spent Saturday with Mr. and Mrs. Robt. Wallace.

Mr. Clarence Gilmer of Ottawa spent the week end at his home here.

Mr. and Mrs. Harry Murdock of South Mountain spent Sunday with Mr. and Mrs. Joe Lennox.

Mr. and Mrs. H. Wallace and family spent Sunday with Mr. and Mrs. Wm. Fader of Hanesville.

The sympathy of the community goes to Mrs. Thos. Frances Hyndman in the death of her husband which occurred on Monday.

Mr. and Mrs. Geo. Hess left last week to spend the winter months with Mr. and Mrs. G. H. Montgomery of Montreal.

PAYNE VALLEY

Mr. and Mrs. Johnny Bush, Finch visited the former's home, Mr. and Mrs. Albert Bush on Thursday.

Miss Cassie McMillan spent a few days last week with her brother Mr. Angus McMillan and Mrs. McMillan, Finch.

The funeral service was held for the late Miss Mary McMillan at the home of Mr. and Mrs. Angus McMillan, Finch. The service was conducted by Rev. Beach, of Finch United Church on Wednesday, January 5. The remains were interred in Finch vault until spring.

Mr. and Mrs. George Eligh called on friends at Finch on Thursday.

Mr. and Mrs. James McMillan called on Mr. and Mrs. Alex. McLean, Finch, Wednesday evening last week.

Mrs. George Tinkess, Avonmore was visiting her daughter, Mrs. J. D. Shaver, the past week.

Mr. and Mrs. Clifford Eligh spent Monday evening with Mr. and Mrs. George Eligh.

Mrs. Meredith Garlough and baby, Sheilah and son, Donald, ... a few ... to their home at Wi... Wednesday, a... days at ... Shaver called on Mr. ... Mrs. Hughie Cameron on Sunday evening.

Mr. and Mrs. Milward Cameron and daughter, Goldfield, called on Mr. and Mrs. Harris Rupert on Sunday.

Miss Gwen Rupert, Newington spent a couple of days last week with her brother, Harris and Mrs. Rupert.

Mr. Hughie Cameron called on his father, Mr. Willie Cameron of Finch on Monday.

We were sorry to hear Miss Winnie MacElheran was ill. We hope for a speedy recovery.

Mr. Clayton Guernsey called at Mr. Albert Bush's on Monday.

MATILDA TWP. OFFICIALS

The inaugural meeting of the 1938 Matilda township council was held recently in the Memorial hall. At the afternoon session, the following officers were appointed: Clerk, Ancil Locke; treasurer, Chas. Harkness; assessor, I. W. Flegg; auditors, A. A. Crawford and Co., Ottawa; truant officer, Rankin Cooper; sanitary inspectors, Jos. Coons and Orrin Strader; indigent doctor, Dr. T. A. Hamilton; medical health officer, Dr T. A. Hamilton; weed inspector, R. W. Feader.

Accounts were passed totalling $817.90, $415.00 of which were road vouchers, and $113.40 relief. Mr. Ralph Ennis, tax collector, reported the tax collection slightly better than at the beginning of last year.

SPENCERVILLE W. M. S.

The members of the Women's Missionary Society of the United church, village section, Spencerville, held their annual meeting at the home of Mrs. Pearl Lawrence, on Monday evening. The president, Mrs. Ida Burnie, conducted the devotional period. The roll call was responded to with an item of missionary news. The treasurer, Mrs. M. McGuire, reported the voluntary offerings of the 23 members amounted to $67.50. The total of the sections amounted to $195. Several bales of clothing were sent to Western Canada.

The officers elected for 1938 are: president, Mrs. Pearl Lawrence and Mrs. T. E. Gilmoure; recording secretary, Miss Ada Fairbairn; corresponding secretary, Mrs. A. H. Stinton; treasurer, Mrs. M. McGuire; conveners, Christian stewardship, Mrs. Harold Smail; temperance Mrs. S. J. Tripp; strangers, Mrs. H. E. Baker.

R. F. LYLE, K. C.
Barrister, Solicitor, Notary, Etc
Solicitor for Village of Morrisburg
Barry Block, Main Street,
MORRISBURG -- ONTARIO

IRWIN HILLIARD, K. C.
BARRISTER, SOLICITOR, Etc.
Bank of Montreal Building
MORRISBURG - ONTARIO

ARTHUR FLYNN
BARRISTER, Etc.
MORRISBURG - ONTARIO

DR. CURRIE
DENTIST
Office over Bradfield's---Phone 150

A. D. CREWSON, M.D. C.M.
EYE, EAR, NOSE and THROAT
Office Open: 9-12; 1-5; Sat. 9-12
(McGILL) L.M.C.C.
OFFICE
122 Sydney Str., CORNWALL
MORRISBURG
Tuesday Evenings from 7.00 p.m.

THE STORY OF EYESTRAIN

Interesting and informative short talks will be presented in this space in future issues, explaining some of the causes and effects of eyestrain and the methods used for its relief.

Watch for these talks, and keep them. The series will, when finished, form a rather complete treatise on this important subject.

J. MILES WHITTEKER
Optometrist,

NOTICE TO CREDITORS AND OTHERS

In the Estate of Clara Winnifred Thiel Gartung, late of Morrisburg, deceased:

All persons having claims against the Estate of Clara Winnifred Thiel Gartung, widow of the late Reverend Stanley W. M. Gartung, deceased who died on or about the 15th day of October, 1937, are hereby notified to send to the undersigned, on or before the 1st day of February, 1938, full particulars of their claims.

Immediately after the said date RUBY HALL, the Personal Representative of said Estate, will distribute the assets of the said deceased, having regard only to claims of which she shall then have notice to the exclusion of all others, and she will not be liable to any person of whose claim she shall not then have notice for the assets so distributed or any part thereof.

Dated at Morrisburg, Ontario, this 29th day of December, 1937.

RUBY HALL,
Executrix,
422 Huron Street,
Toronto, Ontario.
By IRWIN HILLIARD, K.C.
her Solicitor, herein,
Morrisburg, Ont.



CANADIAN NATIONAL
Excursions
LOW ROUND TRIP RAIL FARES FROM MORRISBURG

MONTREAL $1.90

SATURDAY, JAN. 22nd — By All Trains
SUNDAY, JAN. 23rd — By Morning Trains (Where Operated)

RETURN NOT LATER THAN MONDAY, JAN. 24.
Tickets not good on 3 00 p.m. train from Montreal.

—For Further Details, consult—
MRS K. M. McGANNON, MORRISBURG, ONTARIO.

CANADIAN NATIONAL

TELEPHONE TALKS IN THE WATSON FAMILY



That LONG DISTANCE Habit is Catching!

The Watson youngsters are not merely playing telephone — they are playing *Long Distance;* for Long Distance is a habit with the Watson family — an inexpensive habit that saves anxiety and helps keep the family together. Let the telephone extend *your* horizon beyond your immediate neighbourhood. Let it keep you in touch with faraway relatives and friends — the cost is surprisingly small.

THE BELL TELEPHONE COMPANY OF CANADA — LOCAL LONG DISTANCE TELEPHONE

Reductions in telephone rates—local and long distance—in 1935, '36 and '37 have effected savings to telephone users in Ontario and Quebec of nearly one million dollars yearly.

Styling as different as it is beautiful, for this bigger-looking, better-looking Chevrolet.

•

Smooth—powerful—positive . . . the safe, self-energizing brakes for modern travel . . . giving maximum protection.

•

So safe — so comfortable —"the world's finest ride". On Master De Luxe Models.

•

Giving the most efficient combination of power, economy, dependability.

•

Larger interiors — lighter, brighter colors—and Unisteel construction with Safety glass for safety.

•

Eliminating drafts, smoke, windshield clouding and assuring each passenger individually controlled ventilation.

•

Easier, tiptoe-pressure clutch operation. Wear is greatly reduced. No lubrication required.

MODERN MODE STYLING
PERFECTED HYDRAULIC BRAKES
GENUINE KNEE-ACTION
VALVE-IN-HEAD ENGINE
ROOMIER ALL-SILENT ALL-STEEL BODIES
FISHER NO-DRAFT VENTILATION
NEW TIPTOE-MATIC CLUTCH

You'll be ahead with a CHEVROLET!

Buy it Now, and Put Yourself Ahead in Style and Savings . . . in Winter-driving Safety and Dependability

TO check the exclusive features listed to the left is to know that Chevrolet leads because Chevrolet gives more for the money. To check the advantages of buying your new 1938 Chevrolet *now,* is to know why you see so many on the streets already. For example . . . You can face bad weather conditions confidently—no starting troubles, no repair expense, no worry about weak, smooth tires. You'll enjoy the priceless safety of perfected Hydraulic Brakes, always equalized, quick-acting—the protection of an All-Steel Body by Fisher, and Safety glass all around you. And don't forget you'll be saving costly depreciation on your present car.

Chevrolet puts you ahead in everything . . . in style, safety — in the little it costs you to buy and run!

—*Illustrated—Master Special 5-Pass. Sedan with trunk.*



CHEVROLET THE CAR THAT IS COMPLETE

THE SYMBOL OF SAVINGS

C-488

PRICED FROM $820
(2-Pass. Master Business Coupe)
MASTER DELUXE MODELS FROM $892
Delivered at factory, Oshawa, Ont. Government tax, freight and license extra. (Prices subject to change without notice.) Monthly payments to suit your purse on the General Motors Instalment Plan.

D. MELVIN, WINCHESTER
ASSOCIATE DEALER
MELVIN'S GARAGE, MORRISBURG.

This Store will be open every Tuesday and Thursday Evening except on Holidays.

Beckstead & Rae
PHONE - 79

Large Juicy Prunes 2 lb	25c	White Beans, lb.	5c
Seedless Raisins 2 lb.	25c	Mild Cheese, lb.	20c
Bulk Currants 2 lbs	25c	Old Snappy Cheese, lb.	25c
Pitted Dates, 2 lbs.	25c	Macaroni, lb.	6c
Fresh Grade A Large Eggs, Dozen	26c	Bologna, lb.	15c
Bulk Rolled Oats, Coarse or fine, lb.	5c	Pork Chops, lb.	22c
Wheatine, bulk, lb.	6c	Pork Shoulder Roast Pound	16c
Fresh Cornmeal, lb.	5c	Macaroni and Cheese Loaf Pound	25c
Soup Peas, lb.	6c	Head Cheese, lb.	15c
Sunkist Oranges doz	23c	T-Bone Steak, lb.	23c
		Middagh's Sausage, lb.	15c

Picadilly THEATRE Williamsburg

MATINEES ON MONDAY, WEDNESDAY & SATURDAY ONLY.

THIS FRIDAY AND SATURDAY, JAN. 14—15
"ON AGAIN, OFF AGAIN". 70 minutes of hilarious entertainment with Wheller and Woolsey.

NEXT MONDAY AND TUESDAY, JAN. 17—78
Hollywood's funniest comedians, Lynne Overman and Roscoe Karns with Muriel Hutchison and Inez Courtney in the story of love ....blackmail ....jail....murder....spiced with blondes in "PARTNERS IN CRIME".

WEDNESDAY AND THURSDAY, JAN. 19—20
"BREAKFAST FOR TWO" with Barbara Stanwyck, Herbert Marshall, Glenda Farrell, Eric Blore and Donald Meek in a gay comedy story of a rich, headstrong girl, a wastrel son of a long line of steamship company owners, and the girl's efforts to save his company and marry him.

FRIDAY AND SATURDAY, JAN. 21—22
"TEXAS TRAIL" with Bill Boyd and George Hayes. He's matchless in a bullet battle. He's a rootin' tootin' shootin' son of the old west. They can't come too dangerous and desperate for dashing Bill Boyd, Cowboy King of the corral.

ARE YOU WASTING MONEY ON INSIPID TEA ?



Then change to LIPTON'S Full-Flavoured TEA

"Change to Lipton's"... a simple thing to do... but it will be a revelation to you in more satisfying, more sustaining tea enjoyment. For Lipton's is never insipid... even though you brew it weak. Its rich, full-bodied flavour is concentrated in every leaf... in every cup of tea you make... giving you a fragrant, refreshing beverage you'll appreciate more every time you taste it.

FREE!

Save the coupons in Lipton's packages. They'll bring you exquisite Wm. Rogers & Son Silverplate Gifts. Write now for Premium List, to Thos. J. Lipton Limited, 43 Front St. East, Toronto.

RED LABEL. . 33c ½ lb.
ORANGE . . . 35c ½ lb.
YELLOW . . . 40c ½ lb.

LIPTON'S is more economical—goes farther. It's the largest selling tea in the world. 981A

LIPTON'S Full-Flavoured TEA

VOICE of the PRESS

CANADA
THE EMPIRE
THE WORLD AT LARGE

CANADA

Somebody's Doing It

China's casualties have passed the million mark. Even Japan should be prepared to admit that this indicates that somebody is at war.—Financial Post.

Training In Taste

Music is being taught in 128 classrooms in the rural schools of this district. In spite of that fact we imagine that many of the pupils still continue to tune in Cab Calloway.—Peterborough Examiner.

Those Markers!

Science has now changed its mind about the atom. Is it, in these circumstances, too much to hope that the Ontario Government can change its collective mind about the 1938 automobile markers?—Toronto Globe and Mail.

Four Eclipses Come In 1938

Canadians Will See Three Partial Shadowings of Sun In Year

Again in 1938 scientists will have to venture into remote areas of the world to study phenomena attendant upon a total eclipse of the sun. Last year investigators journeyed to Peruvian mountain tops and mid-Pacific islets to gaze on the only total solar eclipse.

In 1938 the sun's lone total shadowing occurs May 29, and will be visible only in the extreme southern portion of the Atlantic Ocean. This is one of four eclipses during the year. Two total lunar eclipses are visible May 14 and November 7. The remaining one is a partial shadowing of the sun on November 21.

Must Get Up Early

Canadians can witness the last three, but they will have to rise early to see the May 14 lunar show. Its period of greatest totality is at 3 a.m. The other lunar eclipse takes place at five o'clock in the afternoon, when the brightness of the sun may hide it.

British Columbia is the only part of Canada privileged to witness the partial eclipse of the sun, November 21. Most of the west coast of North America will be able to view the spectacle.

Royal Bank of Canada Reports Good Year

Total Assets $869,538,000 up $14,000,000 — Deposits Increased $10,000,000 — Liquid Assets 65.53% of Liabilities to the Public—Increased Profits Shown

The Annual Balance Sheet of The Royal Bank of Canada made public shows a moderate growth in deposits and total assets and a strong liquid position. Total deposits amount to $756,089,696 and are higher than at any period in the bank's history, with the single exception of 1929.

Commercial Loans Increase

Current Loans in Canada, including loans to Municipalities and Provincial Governments, amount to $200,563,727, an increase of approximately $12,765,000 as compared with the previous year. Current Loans outside of Canada amounting to $101,147,198 are approximately $4,000,000 lower than last year. Coming as it does after a steady decline in current loans over a period of seven years, the reversal in the trend of commercial loans is encouraging. As might be expected in view of the present stock market situation, Call Loans both in Canada and abroad have been substantially reduced. Call Loans in Canada amount to $19,392,906, a reduction of approximately $6,700,000. Call Loans abroad amount to $10,070,583, a reduction of $4,500,000.

Strong Liquid Position

The liquid position is strong, total readily realizable assets being $514,671,335. Of this amount $168,638,928 is represented by cash on hand or on deposit with the Bank of Canada and other banks, while $245,606,374 is represented by Dominion and Provincial Government securities. Public securities other than Canadian amounting to $25,927,482 show an increase of $13,937,353. This increase is understood to be represented in United States and British Government securities. Total investments amount to $316,568,917, an increase of $23,398,096 from the previous year and a new high record in the history of the bank. Total liquid assets are 65.53% of liabilities to the public, which of course, is a reflection of present conditions rather than of deliberate policy. No doubt the bank would have been glad to have replaced a considerable proportion of its investments by commercial loans.

Profits Higher

Net profits for the year are shown at $3,711,389 and compared with 1936 indicate an improvement of $207,138. Dividends paid absorbed $2,800,000. The usual appropriation of $200,000 was made for Bank Premises but the contribution to the Pension Fund Society was increased to $300,000 as compared with the former appropriation of $200,000. Balance of Profit and Loss Account carried forward totals $2,325,176, an increase of $411,380.

The Annual General Meeting of the Shareholders will be held at the Head Office of the bank at 11 a.m. on January 18, 1938.

... is the quintessence ... that young megalo-maniac doesn't know about war would fill the archives in Rome. To ride safely thousands of feet in the air and rain bombs on helpless natives is not war; at most — and at best—it is cold-blooded murder. —Halifax Herald.

An Important Selection

Parents should take enough interest in the public school to at least attend the annual meeting and vote for the election of a trustee whom they believe has the interest of the pupils at heart rather than the saving of a few pennies to the ratepayers. The years spent in school are very important in the lives of the boys and girls.—Farmer's Advocate.

THE EMPIRE

Solitude Wanted!

Did many readers notice a small advertisement in The Argus recently inviting intellectual and refined people to form a colony on a South Sea island? Apparently many did, for the advertiser has received more than 250 replies from those seeking solitude—provided it is not too lonely. The advertiser, who produced his credentials, is a member of the Royal Australian Air Force, perfectly sincere in his intention to form an ideal social centre, "to eliminate hatred and poverty and fear." In his Utopia he promises wild horses and cattle, cascading streams, tropical fruits, and no tax collectors or other pestilences. It is not true that of the replies already received to this alluring advertisement nearly all came from politicians and bookmakers seeking surcease from turmoil. They came from ordinary simple folk who are tired of this civilization, and who cannot stand the noise of the trams in Elizabeth street any longer. — Melbourne Argus.

In Soviet Russia, more than 43 per cent. of the entire present population was born since the revolution in 1917.

A—C

Mysterious Fish Suicides Solved

Scientists Say ... Forced Into Warm Waters

Mass suicides of fish, a mystery that has been baffling maritime leaders and scientists of South Africa for years, have been explained. Hot and cold ocean currents are held to be responsible.

Tens of millions of dead fish floating on the surface of the South Atlantic recently have forced many steamers to change their courses.

The research ship Discovery has just issued a statement, made public in Johannesburg, that the "fish suicides" have also been seen along South America and that they were caused by the finny swimmers, accustomed to cold water, being forced by shifting South Pole currents to death-dealing warm water along the coasts.

FROM TORONTO N.H.L. HOCKEY PLAYERS Interviewed on NETWORK PROGRAM

Listen to Wes McNight interview your favorite National Hockey League Players over:

Toronto CFRB — London CFPL
Hamilton CKOC — Chatham CFCO
Kingston CFRC — North Bay CFCH
Brantford CKPC — Sudbury CKSO
Kitchener CKCR — Sault Ste Marie CJIC
Stratford CJCS — Kirkland Lake CJKL
Wingham CKNX — Timmins CKGB
St. Catharines CKTB

EVERY SATURDAY NIGHT
7.00 P.M.

Sponsored by the "All Star" Energy Food
BEE HIVE GOLDEN CORN SYRUP

News Parade

Highlights on the ... Week's News ...

by Peter Randal

FAST PACE — In the old days, so they tell us, history moved more slowly, at such a leisurely rate, in fact, that people could sit back and speculate a while about each event after it happened. In these times we are allowed no such privilege. Terrifying things occur in a great many parts of the world simultaneously, nation-wide movements surge up and threaten to engulf us whenever we pause to take thought. Dr. Alexis Carrel, world-famed medical scientist, says the reason for this state of affairs is that man's control over matter and over his own mind has not kept pace with the mechanization of the age. Machines have gone ahead. Man has stayed behind until now things are happening too swiftly for him.

Where does it all end? If we wish to turn aside the sure and fearful fate awaiting our present-day civilization, we shall have to become once more, masters of our own destinies.

REST IS BEST — The best way to fight a cold, either bad or indifferent, is to stay at home and go to bed, says the Toronto M. O. H., Dr. Gordon P. Jackson. Rest is the most important thing, if you want to stop short of influenza or pneumonia. Incidentally, your staying home will help your fellow-workers to avoid infection.

A NEW SPIRIT — There's something going on in Canada which belies the separatist attitude shown by the Premiers of Ontario and Quebec, and that is, according to John W. Dafoe, editor of the Winnipeg Free Press, "a national integration, the extent and strength of which is not yet known." Following this strengthening of the popular will, he continued, it will be found that the ...ntry called Canada is a real country, and that the name "Canadian" borne by its people is not a term merely of convenience.

Haven't you noticed it, too, this new spirit which has just begun to be felt within the past year or so, the last couple of months? A great many factors are contributing to its growth, not the least of which is the deplorable state of affairs in many foreign countries. By contrast we feel ourselves extremely lucky, draw closer to to one another within our own borders, are prouder to call ourselves "Canadians."

Editor Dafoe expresses ... that our whole Canadian ... be strengthened and vitalized by new spirit instead of torn asunder by sectionalist agitation in this and that part of the country.

There are three times as many parts in a piano as in an automobile.

Women are being taught to run farm tractors in Soviet Uzbekistan.

LISTEN... on Friday Night "CANADA-1938" IMPERIAL TOBACCO'S INSPIRING PROGRAM

Every Friday Night on a National Coast-To-Coast Network

Calling all Ontario!

Twice each week day The Toronto Daily Star broadcasts news over the Canadian Broadcasting Corporation's new high-powered station CBL, Toronto.

Mornings—8 to 8:15 A.M.
Evenings—6:15 to 6:30 P.M.

—on one of the highest-powered stations in all Canada—50,000 watts—covering practically all Ontario—on an air-channel free of all interference—clear as a bell. Get your news Red Hot—news from all the world—brought to you with the immense facilities of Canada's Greatest Newspaper.



THE TORONTO DAILY STAR

Classified Advertising

AGENTS WANTED

RELIABLE WOMEN TO SELL A CANADIAN Cosmetic product of fine quality. Facial experience preferable, but not essential. Liberal commission and premiums. Evelyn Davies Perfumer, 47 Triller, Toronto.

ARTICLES FOR SALE

CUT YOUR OWN HAIR

LITTLE GIANT POCKET BARBER, THE automatic hair-cutter, for men and boys. Really does cut and trim the hair, and does it well. Send for circular. S. J. Jackson, [illegible] West, Toronto, Canadian distributor.

TRICKS, JOKES, PUZZLES AND MAGIC Novelties. Send 25 cents for catalogue, deducted from first order of $1 or more. $1, $3, $5 assortments. Crown Supply Company, 12A Queen East, Toronto.

AVIATION

COURSES IN FLIGHT INSTRUCTION, Navigation, aeroplane and engine mechanics, licensed instructors. Leavens Brothers' Air Services, Limited, Barker Airport, Toronto.

CLOTHING FOR SALE

GOOD USED CLOTHING, LOWEST PRICES. Write for catalogue. Yonge Street Clothing Exchange, 502 Yonge Street, Toronto.

DOGS

FOR SALE—AMERICAN "PIT" BULL TERRIER male pups, ten dollars, registered. Clarence Fleming, Springford, Ont.

FEATHERS WANTED

FEATHERS BOUGHT, GOOSE AND DUCK. Highest prices paid. The Canadian Feather and Mattress Co., Ltd., 41 Spruce St., Toronto.

FILMS AND PRINTS

ROLLS DEVELOPED, PRINTED, 1 FREE enlargement 25c. Re-prints 10 for 25c. Photo-Craft, 183½ King St. E., Toronto.

ZERO PRICES, EXPERT WORK. ROLL with free enlargement 25c. Trevanna Studios, 93 Niagara Street. St. Catharines, Ont.

FREE!—TWO BEAUTIFUL ENLARGEMENTS (one colored) with roll developed, eight glossy, fade-proof prints, 28c; highest quality. Machray Films, Winnipeg.

FILMS DEVELOPED WITH SIXTEEN GLOSSY prints (two of each) 25c. Free enlargement. Eight Photographic Greeting Cards, 25c. Speedy, satisfaction guaranteed. Superior Service, Machray, Winnipeg.

PRINT YOUR OWN NEGATIVES AT HOME on any surface, cloth or paper, without skill or darkroom. Less than cent each! Miracle Foto Kit complete with instructions for 150 prints, $1. J. C. Williams, 5 Richmond East Toronto.

FOR SALE

FOR SALE—LAVENDULA VERA — TRUE English lavender flowers, for sachets. One Dollar a pound, delivered. Canadian Pacific Bulb Gardens, Duncan, Vancouver Island.

FUR FARMING

MINK RAISING—SAMPLE COPY MAGAZINE 10c, book catalog free. Fur Trade Journal, Box 31, Toronto, Ontario.

FURNITURE

FREE! 2,000 Pieces Furniture FREE!

IN LYONS' 1938 CATALOGUE OF NEW AND Re-conditioned Furniture. Write now for this free, illustrated catalogue to give you an idea of Lyons' remarkable furniture values.

LYONS' TRADE-IN DEPT.

NEW AND RE-CONDITIONED BARGAINS

$44.50 5-Piece Bedroom Suite in two-tone walnut finish. Dresser, Chiffonier, full size panel bed, sagless spring and brand new all-felt mattress. Completely refinished.

$23.50 8-Piece solid oak Dining Room Suite. Large buffet, extension table and 6 leather upholstered chairs; like new.

$29.00 Beautiful 3-piece Chesterfield Suite. Full size Chesterfield and 2 roomy chairs to match, upholstered in a good quality French jacquard with reversible Marshall spring cushions. Thoroughly cleaned and re-conditioned.

$23.00 Large 3-drawer dresser with mirror, in walnut finish, steel bed in walnut finish, sagless spring and brand new roll edge felt mattress. Completely refinished.

$15.00 Six-piece Enamel Breakfast Suite. Buffet, drop-leaf table and four Windsor chairs. Perfect condition.

$11.50 Oak Kitchen Cabinet. Top has sliding door front with flour and sugar containers, large cupboard space in base with bread box and three drawers in fine condition.

$6.75 3-Burner Gas Stove with oven. — Guaranteed.

$49.00 Brand new 3-piece chesterfield suite, upholstered in fine quality repp cover, rust shade, Marshall reversible spring cushions; full webb construction.

$69.00 Brand new Chesterfield Bed Suite. Chesterfield bed has large wardrobe, 2 big chairs to match. Covered in hard wearing repp material (rust shade). A real bargain.

$4.50 up Dressers in all finishes with large mirrors and 3 drawers.

$6.50 up Chiffoniers in oak and walnut finishes.

$10.50 Drop-head Singer Sewing Machines. Guaranteed good condition.

$3.95 Brand new all-felt Mattresses with heavy roll edge, well tufted — in cretonne covers. All sizes.

$2.50 up Metal Beds. All sizes.

$14.95 Brand new Chiffonier in selected birch with walnut finish — five drawers — Colonial design.

$4.95 Odd Chesterfield Chairs with Marshall reversible cushions.

$67.50 Beautiful 6-piece walnut Bedroom Suite. Large dresser, vanity, chiffonier, full size bed, sagless spring and brand new all-felt mattress. Completely re-conditioned. Like new.

$59.00 Nine-piece walnut finish Dining Room Suite. Buffet, china cabinet, square extension table and 6 leather upholstered chairs. Completely refinished.

SUGGESTIONS FOR CHRISTMAS GIFTS

We have a large assortment of chairs, coffee tables, end tables, lamps, sewing cabinets, cedar chests, radios, rugs, bedroom and dining-room furniture, etc., at the most reasonable prices in Toronto. All our furniture is thoroughly cleaned and re-conditioned in our factory and carefully packed for immediate shipment on receipt of money order. Our big new 1938 illustrated catalogue is now ready. Be sure to write for one.

LYONS' BEDDING AND UPHOLSTERING CO.
Manufacturers
OPEN EVENINGS
478 Yonge St., Toronto



HAIR GOODS

WIGS, TOUPEES, TRANSFORMATIONS, Braids, Curls, and all types of finest quality Hair Goods. Write for illustrated catalogue. Toronto Human Hair Supply Co., 528 Bathurst St., Toronto.

HAIRDRESSING SCHOOLS

ANDREWS' ACADEMY OF HAIRDRESSING, Government licensed. We train you for Board Examination. Free prospectus, 961 Bloor West, Toronto.

MADAME HUDSON SCHOOL, HAIRDRESSing and Beauty Culture. Write for pamphlet. 707 Yonge Street, Toronto.

MEDICAL

5000 EDMONTON CITIZENS TESTIFY FOR (R. and S.) Powder, herbal remedy — rheumatism, arthritis, neuritis, stomach troubles, etc. Two weeks, $1.50; one month, $3; two months, $5. Druggists, or J. C. McIntyre, Edmonton, Alberta.

MISCELLANEOUS

LEARN SHORTHAND, ACCOUNTANCY, Typewriting by mail. Satisfied students throughout Canada. Write for free prospectus. Dept. C., Canada Business College, Hamilton, Ont.

NOVELTIES

NOVELTIES—12 ASSORTED SAMPLES — Only 10c. Novelties, S. Puzzum, B.C.

PORTRAIT IN FOLDER—FREE

WITH EVERY ROLL PERFECTLY DEVELoped and printed. 25c (coin). Star Snapshot Service, 166 King St. West, Dept. Y., Toronto.

PATENT ATTORNEY

ROY L. KNOX, REGISTERED ATTORNEY. Information regarding Invention Patents; Drawings; Registrations; Sales. 14 Metcalfe, Ottawa.

PATENTS

AN OFFER TO EVERY INVENTOR. LIST of inventions and full information sent free. The Ramsay Company, Registered Patent Attorneys, 273 Bank St., Ottawa, Can.

PERSONAL

ARE YOU RUPTURED? RELIEF, COMFORT, positive support with our advanced method. No elastic or understraps or steel. Write, Smith Manufacturing Co., Dept. 219, Preston, Ont.

POPCORN

POPCORN—HIGH QUALITY GUARANTEED One Hundred Pounds, Six Dollars — cash with order. John G. Coleridge, Box. 479, Kingsville, Ontario.

POULTRY

OUR CHICKS GROW FASTER, BIGGER, make better pullets, layers. Healthy, hardy, bloodtested. Free chick feeders with early orders. 1938 prices now ready. Cornwall Chick Hatchery, Cornwall, Ont.

WOULD YOU LIKE YOUR 1938 CHICKS Free? Enter the Tweddle Chick Contest. 1,500 free chicks, prizes to everyone. Send for contest form. Tweddle Chick Hatchery Limited, Fergus, Ontario.

QUILT REMNANTS

FIVE POUNDS!—QUILT REMNANTS—$1.00 Free!—110 Patterns, Designs. Washfast Cottons, Prints, Broadcloths, Silks. Collect Samples—25c. Refund Guarantee! Maritime Textiles. Department WILS. 8049 Degaspe, Montreal.

STAMPS AND COINS

WE BUY AND SELL OLD STAMPS. TORONto Stamp Company, 56 King Street West, Toronto.

The Shaded Areas

Shaded areas in the latest war map show the Japanese army is now boss of all Japan and half of China.

NEW YORK
The Next Stop?

If New York is your next stop, you'll want to know about The Shelton Hotel.

The Shelton provides its guests with "added attractions", at no added cost, among them are the famous Shelton swimming pool, gymnasium, library and solarium.

Furthermore, The Shelton is in the Grand Central zone, considered the best location in New York.

• RATES
$3 per day
single

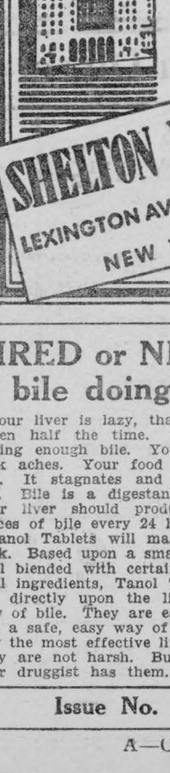

SHELTON HOTEL
LEXINGTON AVE., at 49th ST.
NEW YORK

TIRED or NERVOUS?
Is bile doing its work?

Your liver is lazy, that's why you feel so rotten half the time. Your system is not getting enough bile. Your head aches, your back aches. Your food doesn't digest properly. It stagnates and decays for lack of bile. Bile is a digestant and an antiseptic. Your liver should produce 18 to 36 fluid ounces of bile every 24 hours.

Tanol Tablets will make your liver do its work. Based upon a small proportion of Calomel blended with certain other useful medicinal ingredients, Tanol Tablets act promptly and directly upon the liver, stimulating the flow of bile. They are easy to take and provide a safe, easy way of using calomel, probably the most effective liver stimulant known. They are not harsh. But they are efficient. Your druggist has them. 50c. (a)

Issue No. 3—'38



If Santa Claus of 1937 missed any of the hard hit families of the dried out areas of Saskatchewan, or needy homes in rural sections of the other provinces, it was not the fault of the Boy Scouts and Girl Guides. As their 14th annual national Christmas Good Turn, a coast-to-coast chain of Scout-Guide Toy shops once again provided Old Santa with approximately 100,000 toys, dolls and story books, reconditioned and practically as good as new, and many thousands of new wooden toys and soft dolls produced in Scout toy plants and Guide studios.

In many centres the Scouts and Guides had the co-operation of moving picture theatre managers, who gave Saturday morning Toy Shop Matinees, at an admission price of one toy. Local distribution of gifts was made in association with service clubs, the Salvation Army and other welfare organizations.

The special Scout-Guide effort this season was the bulk shipment from toy shops in the other provinces to Saskatchewan, to assist the Saskatchewan Scouts in doing their part toward providing gifts for the approximate 50,000 children of "Santa Claus" age who otherwise would have been missed. For this work the Scout Association divided Saskatchewan into eight toy distribution areas, and the toy shipments were allotted these areas as called for.

The shipments were provided by the toy shops at Sherbrooke, Montreal, Ottawa, Toronto, Hamilton, London, Winnipeg and Calgary. The Scouts of Medicine Hat, in the dry area of southeastern Alberta, were helped in meeting their demands by the Scouts of Calgary, Cardston and Kimberley and Powell River, B.C.

Details of the heroic first aid and other relief work done by Chinese Boy Scouts at Shanghai and other Chinese cities bombed by the Japanese have been hinted at in press despatches and news reels. The International Scout Bureau in London reports more fully as follows:

Despite the grave danger of continued bombing in and around Shanghai, Chinese Boy Scouts carried out their Scout obligation to "help other people at all times." Their services in the hospitals and other places can be looked upon as nothing less than heroic, and under the inevitable danger they still persist in carrying on.

Immediately after high explosives had been dropped on Shanghai, young Scouts began searching for the dead, dressing the slightly injured with bandages improvised from blood-spattered piles of material, and acting as stretcher bearers.

One of these young boys performed a task from which many a grown man would have shrunk. A lift in a building had been halted between the ground and first floors as the explosion cut off power. Blood streamed from the cage, the door of which had been partially opened by some injured person before death had intervened. A ladder was run up to the cage, but the opening was too small for an adult. A Scout went up, hesitated before what he saw, then threw down a pith helmet filled with blood, and performed the gruesome task of removing the dead.

An early morning bombing raid, raining deaah on Per-hsin-ching village for twenty minutes was another scene described in which Boy Scouts, police and other workers rushed to rescue the wounded. The destruction covered a wide area, and up to a late hour scores of volunteers were still busily engaged in extricating bodies pinned beneath the debris.

Simultaneously, bombing was going on in Chowkachiao in the Jessfield district, and many civilians were killed. Shortly after the raid every available fireman, policeman and Boy Scout, together with those who had received civic training, were summoned to the scene of terror to rescue the wounded.

Boy Scouts, together with Girl Guides, also are helping in refugee camps, and atending the wounded soldiers in emergency hospitals.

Officials of the French Concession Service Sanitaire found Scouts extremely useful, while still other Scouts were called upon to help look after the crowds of frightened refugee children.

When a group of journalists were being shown through the hospitals in the Chinese territory, and were taken to the Vienna Garden, a dancing hall turned into an emergency hospital, they discovered more Boy Scouts attending the wounded.

The Age of Talk

It is one of the tragedies of the post-war era that we have had much talk and little action. Conferences which should have been the prelude to more decisive policies have ended in the futility of many words. We have discussed economic difficulties, the problems of war and peace and the menace of rearmament. Our fears have now become facts; economic selfishness has run riot and the threat of war is upon us. The conference method of international diplomacy has failed because nations lacked the will to turn their words into actions.

APPETITE *gone?*

BUILD UP YOUR NERVES

It's nerves—starved, weakened, upset nerves that usually are the cause of failing appetite. Build up your nerves with the great nerve tonic—PHOSFERINE—and see how quickly your appetite improves, and strength returns. At druggists, 50c, $1.00 and $1.50. 71

PHOSFERINE THE GREAT NERVE TONIC

Indian Rights Being Defended

If those who write hunting laws made new year's resolution, Philip H. Godsell, Fellow of the Royal Geographic Society and author, hopes they remembered the forgotten red man whose hunting grounds are slowly being robbed by the white brother with his ingenious ways of earning a dollar.

The tall, broad-shouldered wanderer of Canada's frozen frontier who came to the Dominion from England thirty years ago because he wanted a war bonnet and peace-pipe, today scanned records of northern experience and found one jarring note in songs he could sing of those who live in the land of the snows. And the white man's airplane hummed the most disturbing tune.

Godsell said faith has not been kept by those who signed the treaty with the Indian and swore hunting and fishing would be for as long "as the waters ran and the sun shone."

Through numerous hunting licenses given to white trappers the Indian is steadily being pushed into low morale, poor health and impoverishment, Godsell, who has trekked from Labrador to Alaska and learned to speak six native dialects, declared.

Now Destitute

"I know of Indian families thirty years ago who took pride in their ability to derive a living from forests and the stream and be as they thought independent of white men," Godsell said. "Today, I've seen those same families brought to utter destitution by inroads of white trappers and depletion of areas in which they hunted."

Godsell explained the 50,000 Indian men, women and children up north had 15,000 bread-winners whose primitive mode of hunting could not match the white man's mechanical bird nor his other tricks of obtaining a living from animals of northern woods and the fish-lined streams. One of these "diabolical" tricks in trade was use of poison.

"Hunting and trapping privileges should be restricted in all northern Canada to the Indian and Eskimo population. The white trapper must be eliminated if justice is to be done the northern Indians and unless they are to become entirely dependent on the taxpayer."

The former Hudson's Bay Company fur-trader sketches a picture of "Indians and their families dejected, broken-down, spiritless specimens of depravity, totally at a loss to know how to meet economic disaster with which they are faced."

A new plant is Lozovac, Dalmatia, will produce 110,000 tons of aluminum annually.

STOP Scratching
RELIEVE ITCHING *In A Minute*

Even the most stubborn itching of eczema, blotches, pimples, athlete's foot, rashes and other skin eruptions, quickly yields to Dr. Dennis' cooling, antiseptic, liquid D. D. D. PRESCRIPTION. Its gentle oils soothe the irritated skin. Clear, greaseless and stainless—dries fast. Stops the most intense itching instantly. A 35c trial bottle, at drug stores, proves it—or money back. Ask for D. D. D. PRESCRIPTION. 29

10c a day
buys a new guaranteed
REMINGTON PORTABLE TYPEWRITER
with all essential features
FREE—
CARRYING CASE
TOUCH TYPING INSTRUCTOR
Write—
Remington Rand Limited
Toronto

COULD HARDLY CLOSE HANDS
Had Rheumatism and Neuritis



"I suffered severely from Rheumatism and Neuritis," writes Mr. W. J. Tracy of Toronto. "I could hardly walk upstairs or close my hands. After taking Fruitatives four days the swelling left my hands and knees. I could climb stairs and ladder. I advise any person suffering as I did to take Fruit-a-tives. They give quick relief." Try this real fruit juice, herb and tonic prescription of a famous Canadian doctor. If you suffer, they might clear up your case too. 25c. and 50c. No substitute. At druggists.

FRUIT-A-TIVES LIVER TABLETS

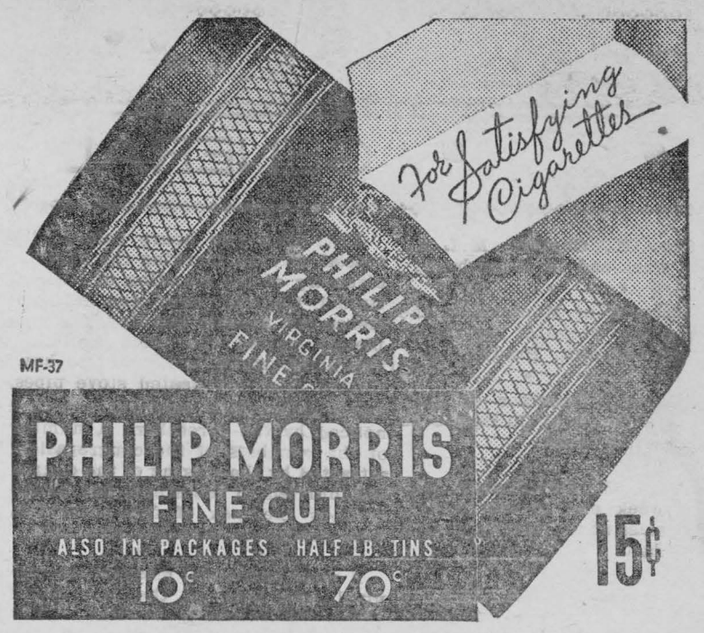

THE ROYAL BANK OF CANADA

General Statement, 30th November, 1937

LIABILITIES

Capital stock paid up		$ 35,000,000.00
Reserve fund	$ 20,000,000.00	
Balance of profits carried forward as per Profit and Loss Account	2,325,176.14	
	$ 22,325,176.14	
Dividends unclaimed	15,378.87	
Dividend No. 201 (at 8% per annum), payable 1st December, 1937	700,000.00	
		23,040,555.01
		$ 58,040,555.01
Deposits by and balances due to Dominion Government	$ 6,637,546.08	
Deposits by and balances due to Provincial Governments	10,191,871.80	
Deposits by the public not bearing interest	305,179,751.97	
Deposits by the public bearing interest, including interest accrued to date of statement	420,402,615.88	
Deposits by and balances due to other chartered banks in Canada	1,082,825.11	
Deposits by and balances due to banks and banking correspondents in the United Kingdom and foreign countries	12,595,085.73	
		756,089,696.57
Notes of the bank in circulation		28,644,831.14
Bills payable		414,706.70
Acceptances and letters of credit outstanding		26,055,369.87
Liabilities to the public not included under the foregoing heads		292,953.48
		$869,538,112.77

ASSETS

Gold held in Canada	$ 12,280.65	
Subsidiary coin held in Canada	1,280,131.09	
Gold held elsewhere	323,188.46	
Subsidiary coin held elsewhere	2,277,708.65	
Notes of Bank of Canada	10,528,282.75	
Deposits with Bank of Canada	58,548,733.36	
Notes of other chartered banks	1,407,589.39	
Government and bank notes other than Canadian	19,032,282.58	
		$ 93,410,196.93
Cheques on other banks	$ 28,076,674.22	
Deposits with and balances due by other chartered banks in Canada	2,669.35	
Due by banks and banking correspondents elsewhere than in Canada	47,149,387.68	
		75,228,731.25
Dominion and Provincial Government direct and guaranteed securities maturing within two years, not exceeding market value		95,745,198.13
Other Dominion and Provincial Government direct and guaranteed securities, not exceeding market value		149,861,176.76
Canadian municipal securities, not exceeding market value		9,127,673.57
Public securities other than Canadian, not exceeding market value		25,927,482.06
Other bonds, debentures and stocks, not exceeding market value		35,907,386.75
Call and short (not exceeding 30 days) loans in Canada on bonds, debentures, stocks and other securities of a sufficient marketable value to cover		19,392,906.77
Call and short (not exceeding 30 days) loans elsewhere than in Canada on bonds, debentures, stocks and other securities of a sufficient marketable value to cover		10,070,583.59
		$514,671,335.81
Current loans and discounts in Canada, not otherwise included, estimated loss provided for	$185,406,955.62	
Loans to Provincial Governments	4,590,097.99	
Loans to cities, towns, municipalities and school districts	10,566,673.62	
Current loans and discounts elsewhere than in Canada, not otherwise included, estimated loss provided for	101,147,198.10	
Non-Current loans, estimated loss provided for	2,986,428.63	
		304,697,353.96
Bank premises, at not more than cost, less amounts written off		14,995,187.31
Real estate other than bank premises		2,581,015.64
Mortgages on real estate sold by the Bank		788,834.19
Liabilities of customers under acceptances and letters of credit as per contra		26,055,369.87
Shares of and loans to controlled companies		3,805,482.30
Deposit with the Minister of Finance for the security of note circulation		1,550,000.00
Other assets not included under the foregoing heads		393,533.69
		$869,538,112.77

NOTE:—The Royal Bank of Canada (France) has been incorporated under the laws of France to conduct the business of the Bank in Paris, and the assets and liabilities of The Royal Bank of Canada (France) are included in the above General Statement.

M. W. WILSON, President and Managing Director. S. G. DOBSON, General Manager

AUDITORS' REPORT

TO THE SHAREHOLDERS, THE ROYAL BANK OF CANADA:

We have examined the above Statement of Liabilities and Assets as at 30th November, 1937, with the books and accounts of The Royal Bank of Canada at Head Office and with the certified returns from the branches. We have checked the cash and the securities representing the Bank's investments held at the Head Office at the close of the fiscal year, and at various dates during the year have also checked the cash and investment securities at several of the important branches.

We have obtained all the information and explanations that we have required, and in our opinion the transactions of the Bank, which have come under our notice, have been within the powers of the Bank. The above statement is in our opinion properly drawn up so as to disclose the true condition of the Bank as at 30th November, 1937, and it is as shown by the books of the Bank.

W. GARTH THOMSON, C.A. of Peat, Marwick, Mitchell & Company
M. OGDEN HASKELL, C.A. of Haskell, Elderkin & Company
} Auditors.

Montreal, Canada, December 22, 1937.

PROFIT AND LOSS ACCOUNT

Balance of Profit and Loss Account, 30th November, 1936	$ 1,913,796.49	
Profits for the year ended 30th November, 1937, after providing for Dominion and Provincial Government taxes amounting to $947,839.26 and after making appropriations to Contingency Reserves, out of which Reserves provision for all bad and doubtful debts has been made	3,711,379.65	
		$ 5,625,176.14
APPROPRIATED AS FOLLOWS:		
Dividend No. 198 at 8% per annum	$ 700,000.00	
Dividend No. 199 at 8% per annum	700,000.00	
Dividend No. 200 at 8% per annum	700,000.00	
Dividend No. 201 at 8% per annum	700,000.00	
	$ 2,800,000.00	
Contribution to the Pension Fund Society	300,000.00	
Appropriation for Bank Premises	200,000.00	
Balance of Profit and Loss carried forward	2,325,176.14	
		$ 5,625,176.14

M. W. WILSON, President and Managing Director. S. G. DOBSON, General Manager.

Montreal, December 22, 1937.

LOCAL and GENERAL

Mr. Geo. H. Challies, M.L.A. spent the week-end in Morrisburg.

* * *

Mrs. Babcock of Montreal is the guest for a few weeks of her sisters Mrs. Stuart and Mrs. Brady.

* * *

Mr. Hooper, inspector of High Schools, paid the local Collegiate an official visit this week.

* * *

Rev. Fr. J. W. Des Rosiers, who spent the week end in Morrisburg, celebrated mass at St. Mary's church on Sunday last.

* * *

Born—On Monday, Jan. 10th, to Mr. and Mrs. Arnold Redmond, of Iroquois, a son.

* * *

Mr. J. D. Beckstead and Mr. W. E. Beckstead, attended the funeral of the late W. B. Lawson at Chesterville on Wednesday.

* * *

Mr. C. Lee Deeks, local Metropolitan insurance agent has received word that he finished the year 1937 in 26th place among 1500 of the company's agents in Canada.

* * *

The official opening of the Morrisburg Ladies' Curling Club, which was very sucessful, was held at the Curling Rink on Tuesday, Jan. 11th.

* * *

Mr. and Mrs. W. P. Allison, Jean and Trevor were Sunday evening guests of Mr. and Mrs. Chas. Graham, Chesterville.

* * *

At a meeting of the local Badmenton Club, held on Wednesday night, it was decided to hold a Valentine Dance. The date will be announced later.

* * *

Be smart with a new hat and veil. Felts, reg. up to $3.98—98c and $1.49. Fur Felts and Velvets, reg. up to $5.00, $1.98. Velvet Hats and Scarf Sets, fur trimmed $1.98.

* * *

Mr. J. Hammans is in town for a few days only. Please send your order for piano tuning to Mrs. M. McGannon, St. Lawrence Hall as soon as possible to avoid disappointment. ap

* * *

Miss Anna B. Dillabough, Reg. N. of Brockville spent the week end with her sister, Mrs. A. E. Nash. Miss Dillabough leaves on Wednesday for Winnipeg to visit her brother, Mr. Jas. P. and Mrs. Dillabough of that City.

* * *

Many games were played and several members threw their first stones. Later in the evening refreshments were served which were enjoyed by all Mrs. Fred S. Broder welcomed the members and Mr. Broder gave a talk on curling explaining many interesting details on the art of throwing the stones, etc. Fifty one people were present at this opening meeting and a very enjoyable season is anticipated.

* * *

Police are endeavoring to locate a man, who while masked, entered the barn of Mr. Ivan Nesbitt, near Iroquois, and struck the proprietor over the head. Mr. Nesbitt is 65 years of age, and the protection of a heavy cap which he wore, was all that saved him from probably fatil injury. Dr. Snedden of Iroquois was called and attended the injured man.

* * *

Archibald John Macdonald, former Liberal member of Parliament for Glengarry and an outstanding figure in Eastern Ontario, passed away at his home at North Lancaster Wednesday. For a period of over 35 years the late Mr. MacDonald, had been clerk and treasurer of the township of Lancaster and was one of the most highly respected men in the district .The general store which he had operated in Lancaster since 1901 was a meeting place for farmers. In 1919 he first aspired to public life, but met defeat when he tried for a seat in the provincial legislature. In 1925 he was elected to the Federal House by a majority of 157. In 1926 he was again returned, this time his majority was increased to 633.

Less than two hours before the special services marking the 31st anniversary of the founding of Hulbert United Church, were due to commence last Sunday morning, fire completely gutted the brick building. The blaze, which is thought to have started from overheated stove pipes, had a strong hold before it was first noticed by the caretaker. A number of the members of the congregation, attracted by the ringing of the church bell hurried to the scene, but hampered by the lack of fire apparatus, were unable to save the structure.

* * *

A most successful masquerade carnival was held in the Morrisburg Arena on Thursday evening. The large crowd in attendance was entertained by music supplied by the Morrisburg Boys' Band under the direction of Tody Hall. Prize winners during the evening were as follows: Best Ladies' costume, Ruth Coir (Miss Canada); Best Girls' Costume, Patricia McIntosh (Scotch Lassie); Best Gentleman Skater, Dannie Locke; Boys' Skating Race, (3 laps) Lyall Fraser. Best Gent's Costume Raymond Reid (Country Clergyman) Best Boys' Costume, Clayton Reid (Captain Kidd) Best Lady Skater, Nellie Dillen; Girls' Skating Race, (3 laps) Audrey Fraser; Boys' Bicycle Race, (open) 1, D. Reddick; 2 Dick Gamble. Judges were Mrs. Harry Meikle, Miss Helen Robertson, Mack Ault, J. R. Colligan. The Arena management wish to thank the following merchants who donated prizes: W. & J. Meikle, J. H. Meikle, Burns' Drug Store, D. T. Henderson, R. A. Beamish Stores, S. Agulnik & Son, N. McGillis, R. H. Bradfield & Co., Wm. Weegar. The management also wish to announce that another ice carnival will be held in the near future.

RED WINGS DEFEAT M.C.I. IN LEAGUE OPENER

16 Penalties Handed Out.

Red Wings stock rose two points on the hockey market Wednesday night, as they opened the Town League Season with a 2-1 win over M. C.I. Cellar dwellers last year. Wings made their best start since 1936. They came from behind to win and looked stronger as the game progressed.

M.C.I. had a slight edge in the early part of the game, Fred Devaul scoring in the second period, assisted by Reddick and Martin. Cliff Reid evened the count early in the third, on Millward's pass, and Weegar scored the winning goal in the closing minutes.

Although the fast ice tended to produce clean play, 16 penalties were handed out for minor infractions. Gib Coons furnished most of the work for the penalty time-keeper with five trips to the cooler.

—

The lineups:

M.C.I.—Goal, Marcellus; defence, G. Coons, C. Casselman; center, B. Coons, R. Wing, Martin; L. wing, R. Reid. Alternatives: Reddick, Macdonald, Timmins, Devaul, Jarvis.

RED WINGS—Goal, A. McCoy, defence, Weegar and Fetterly; center, Coir; L. wing, Foulds; R. wing, Millward. Alternatives: Cassell, Myers, C. Reid, L. Laurin, G. McCoy

Referees: Dan Locke and Howie Eamon.

—

Seen from the Sidelines

Newcomers impressed in the M.C.I.-Red Wings encounter:

Fred Devaul played an effective two-way game, scored the school's only goal, and showed an effective shot.

—

Leslie Foulds, of Red Wings will wear well in this company, and Art McCoy did well in goal.

—

"Wivver" Cassel appeared early in the game on Red Wing's defence. The sailor boy came into the league unheralded and unsung, but was given an early introduction to the penalty timekeeper. Cassel may have played football at one time. The two bodychecks which earned him a rest, were like bucks through the middle. The lad lacked polish, but undoubtedly made his presence felt.

—

Lee Deeks, Red Wings mentor, enthused over the showing of his young er forwards, notably Foulds and Millward.

—

George Tindal, M.C.I. coach, was satisfied with the school's showing, and pointed out that the teams were well balanced.

—

John A. MacDonald, Maroon's dashing redhead, predicts another loss for the M.C.I. "Just wait," says John, "till they meet the bruising Maroons."

—

Some of the defence players on Wednesday night, used the "clinging vine" methods, which are contrary to the rules, and very annoying to opposing players. Referees would do well to penalize such tactics at the start of the season, before this practice becomes general.

—

It's all quiet on the Town League front till next Wednesday night, when a double-header will be played. The champion Maroons will appear against Red Wings in the opener, while M.C.I. is expected to engage an outside school team in the nightcap.

—

The Juniors need a great deal more support than they received at their first game, if they are to continue financially solvent. The players themselves are doing their part, giving the best they have, for the love of the game. It is up to the citizens to encourage and support this fine type of amateurs.

POTATOES FOR SALE

75cents a bag.

call
TREVOR ALLISON,
Phone 50,
Morrisburg, Ont.

MORRISBURG CHURCHES

KNOX PRESBYTERIAN CHURCH

Rev. Jenkins Burkholder, Minister.

Services, Sunday, Jan. 16—

11.00 a.m.—The Meaning of Prayer.

7.00 p.m.—The Call of Matthew

Visitors Welcome.

ST. JAMES CHURCH

Sunday, January 16th—

8.00 a.m.—Holy Communion.

9.45 a.m. Sunday School and Bible Class.

11.00 a.m.—Holy Communion.

7.00 p.m. Evensong.

Holy Trinity Memorial church—

1.45 p.m.—Sunday School and Bible Class.

2.30 p.m.—Evensong.

UNITED CHURCH OF CANADA

Rev. R. D. Smith, Minister.

Sunday, January 16th—

10.30 a.m.—Morning Worship.

Sunday School and Adult Bible Classes.

7.00 p.m. "When Our Actions show Their Colours?"

All welcome.

—

UNITED CHURCH NOTES

Next Wednesday evening at 6.15 o'clock the Congregational Supper and the Annual Meeting will be held. Following the supper reports of the various organizations will be given. Representatives on the Official Board will be elected and other congregational business given consideration. All members and friends of the Congregation are invited to this meeting.

—

Last Monday evening over 100 Young People gathered in the Assembly Hall. Groups from Iroquois, Williamsburg, Colquhoun, Elma, Winchester Springs and Morrisburg were present. Mr. Ralph Froats was in charge. The Worship Service was conducted by Miss Alyce Cameron and several Young People took part. Messrs. A. Casselmar and Trevor Allison sang. Mr. Lorne McLaren of Glengarry Presbytery was in charge of Recreation. The speaker of the evening was Mr George Challies, who spoke on Citizenship. Miss Mabel Whitley of Prescott brought a message from the Presbytery Young Peoples Union. At the close of the Rally refreshments were served by the Morrisburg Union.

—

Next Monday evening the Young Peoples' Meeting will be in charge of Mr. G. Coons. The speaker will be Mr. George Powers. He will tell of his interesting trip last summer.

—

Next Sunday morning Mr. Smith will speak on "The Christian View of Life". This will be an introduction to a series of morning sermons on basic Christian attitude toward life. In the evening he will speak on —"When our actions show their colours?"

—

The Trail Rangers elected their officers at the last meeting on Tuesday evening. They are: Edwin Rice, Gordon Louden, Dalton Willard, John Rice. Trail Rangers meet 6.30-7.30 on Tuesday evening Tuxis Square from 7-8. Several key games are being planned in near future.

—

Mrs. B. L. Carr entertained in her home, the Womens Missionary Society and the Eusebeia Class on Thursday afternoon and evening.

Announcement » »

The Morrisburg-Waddington Ferry Line will operate from its New Canadian Terminal, (250 yards or 2 blocks east of its old terminal) on (No. 2 Highway) Main St., E., MORRISBURG Ontario, starting at 8 a. m. Monday the 10th of January 1938.

The service will be every Five Minutes, DAILY from 8 a. m. to midnight, until the new Canadian Customs building is completed.

The Canadian Customs and Immigration Officers and the Morrisburg Ferry Line pursers for the International Ferry Patronage will be at the Morrisburg Chamber of Commerce Bldg., located at the NEW TERMINAL.

GEORGE D. HOWITH
Vice-President & Managing Director
MORRISBURG-WADDINGTON FFERRY LINE

KOLAMETRE, Automatic Stoker

AN ALL-CANADIAN PRODUCT PRODUCED BY CANADIAN WORKMEN.

A Machine that provides maximum efficiency from your heating system at minimum expenditure.

It furnishes automatically maintained, constant heat at considerably less than the cost of coal, hand fired, where the usual smokeless or Anthracite coal is used.

10 tons Anthracite (hand fired) at $14.50 ton. $145.
9 tons Stoker Coal at approximately 9.00 ton .. 81.

Saving ..... $ 64.00

Ask your Local Dealer to show you a machine now in operation.

C. Richardson & Co. Ltd.,
DIXON'S CORNERS, ONTARIO DISTRIBUTORS

J. S. Toshack,
MORRISBURG, ONTARIO — LOCAL DEALER

LLOYD'S MARKET

Phone 72 - Free Delivery

Cooking & Eating **APPLES** 6 lbs. 25c

JUICY, SUNKIST, **ORANGES** 2 Doz. 35c

FRESH PIGS **LIVER** pound - 10c

T-Bone Steaks Western Beef Pound = 19c

Lamb Chops pound - 20c

Pork Shoulders Whole or half pound, 16c

SLICED **BACON** Lb. - 20c

BECKSTEAD'S MARKET

PROMPT DELIVERY - - PHONE 157

Just Received Large Shipment of Fresh Fish Direct from the Coast.

SALMON
6 to 8 pound fish.— Pound 13c

CHICKENS
Freshed Killed, — Pound, ... 20c

PEAMEAL ROLLS
Boneles, — Pound, ... 19c

FRESH KILLED YEARLING LAMB
Legs, — Pound, ... 19c
FRONTS, Lb. ..... 11c LOINS Lb. 22c

FILLETS
Fresh and Boneless, lb., 12½c

FRESH HERRING
SALT HERRING
COD FISH
SMOKED FILLETS
KIPPERINES
HALIBUT STEAK
SMELTS
SALT SALMON
OYSTERS

HADDOCK
2 to 4 lb. Fish 12c

ROASTING PORK
5 to 6 lb. Cuts, lb. 16c

ROASTING BEEF
Western, lb. 12c

SUNKIST ORANGES, Good size, Juicy, 2 dozen - 29c

LETTUCE, CELERY, SPINACH, TANGERINES, GRAPES, TOMATOES, RADISHES, and SWEET POTATOES

FREE COUPONS - Highest Prices Paid For Hides.