THE WINCHESTER PRESS

VOL. SIXTY-ONE — WINCHESTER, ONT., THURSDAY, DECEMBER 2nd, 1948. — NO. 29

WEDDINGS

Coming Events

DATES TO REMEMBER

Cass Bridge Winchester Memorial Hospital Unit has donated a very beautiful Dressed Doll on which tickets are being sold for 25c in Lang's Dept. Store by members of the Lang Staff. The proceeds will be for the hospital. The draw for the lucky ticket will be held on December 24th in the Lang Dept. Store. 29c

BOX SOCIAL TO BE HELD AT TOYES HILL

A Box Social, Euchre and Crokinole will be held in the Orange Hall, Toyes Hill, on Friday evening, Dec. 10th, under the auspices of L.O.L. 2041. During the evening there will be a draw for a Quilt. Ladies with boxes, free.; gents, 25c. Everybody welcome. 29-30p

SHOOTING MATCH

A Shooting Match for Geese, Ducks and Chickens will be held at the Lyle Francis Farm, in the Melvin Settlement, 3 miles East of Winchester, on Saturday, Dec. 4th, at 1 p.m. .22 Rifles. Everybody welcome. 29p

DANCE AND ENTERTAINMENT IN AID OF HEALTH CLINIC

On Friday evening, December 3rd, a Dance and Entertainment will be held in the new M. R. Seeley Building, Isabella St., Morrisburg, to raise money to establish a fund for the care of sick and disabled children at the Seeley Health Clinic. Children up to the age of 12 years will be treated free of charge. Dance program starts at 8.30 p.m.; doors open at 8.00 p.m. Everybody welcome.

MEMORIAL HOSPITAL AUXILIARY MEETING

The regular monthly meeting of the District Memorial Hospital Women's Association will be held in the local town hall on Thursday evening, Dec. 2nd, at 8 o'clock sharp. Members who have been selling draw tickets on the lace tablecloth are asked to hand in all unsold tickets at this meeting. A Donation Day for receiving articles of food will be held at the hospital on December 11th from 2 to 5 p.m.

Mrs. C. R. Robinson, President.
Mrs. Geo. Elliott, Secretary.

Community Theatre

Chesterville, Ont.

Thurs., Fri., Sat., Dec. 2-3-4
"GREEN GRASS OF WYOMING"

In Technicolor. Here is a glorious screen story of thoroughbred horses and thoroughbred humans, laden with heart-thrills you'll never forget, with Peggy Cummings, Charles Coburn, Lloyd Nolan and Burl Ives.

Mon., Tues., Wed., Dec. 6-7-8
"THE IRON CURTAIN"

Canada tore aside the Iron Curtain and found itself a Spy Hotbed. It's gripping, it's fear inspiring. With Gene Tierney and Dana Andrews.

Coming — "Scudda Hoo Scudda Hay," "April Showers," "Monsieur Verdoux" and "Mother Wore Tights."

Every Wednesday is Family Night. Parents and any children 14 years and under admitted on purchase of Family Ticket. $1.00.

OFFICIAL OPENING OF DISTRICT MEMORIAL HOSPITAL NEXT WEDNESDAY, DECEMBER 8

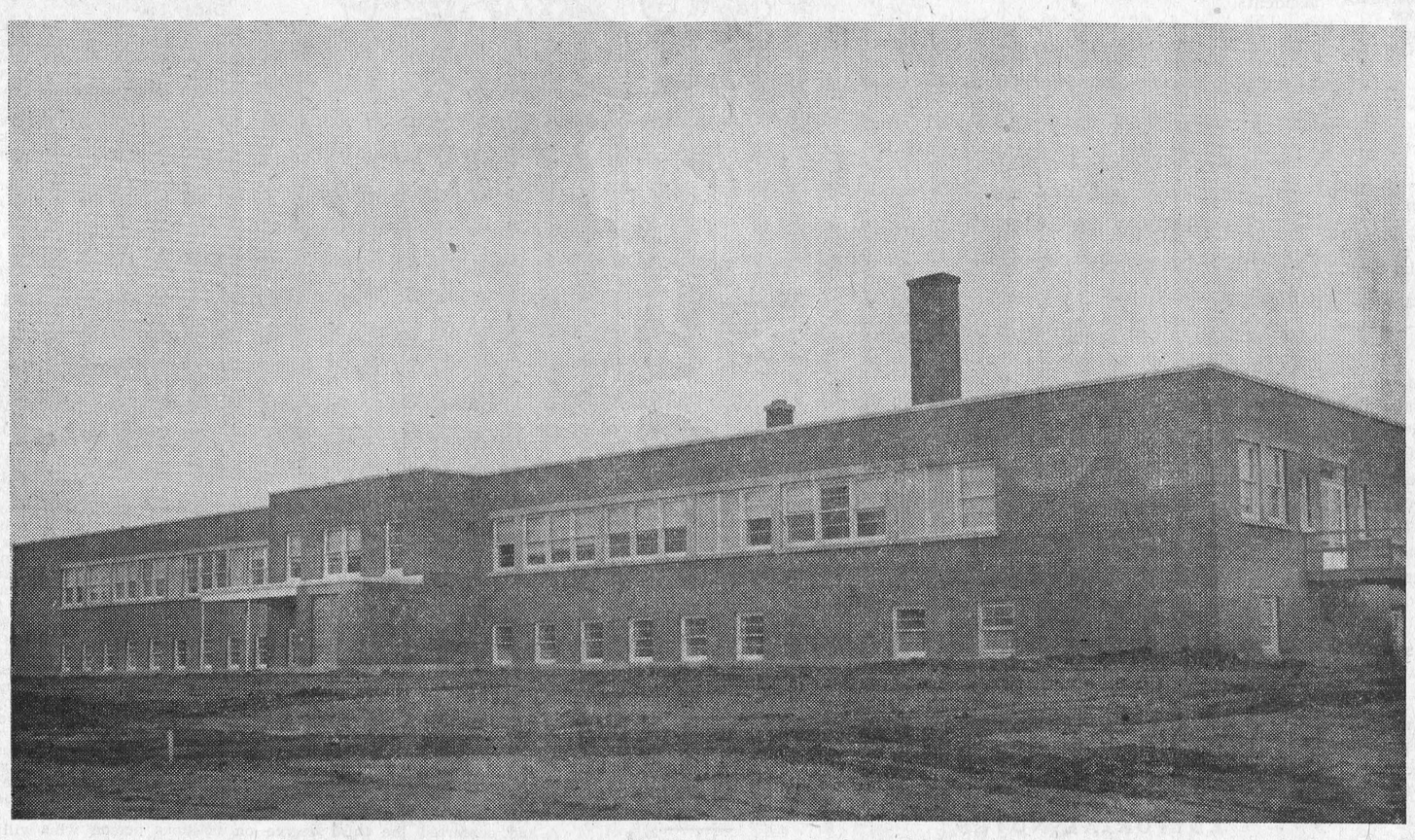

The Winchester District Memorial Hospital, pictured above, will be officially opened next Wednesday afternoon, when it is expected several representatives of the Ontario Department of Health and the Provincial Government, members of the Counties' Council and the several Municipal Councils in the district, as well as other prominent men will be present for the ceremony. An invitation is extended to all citizens in the Hospital Area to inspect the hospital on that date.

The hospital, erected at a cost of approximately $250,000, is designed to serve 10,000 people residing in the hospital area, which comprises all of Dundas County, the south portion of Carleton County and a part of Russell.

The building, which is a two-storey brick structure, measures 210 by 40 feet. It contains 16 wards, each accommodating 2 beds. In addition there is a 10-bed nursery, a 4-bed sun-room and plenty of space for an extra 15 or 20 beds, which can be used in case of emergency. There is a modern operating room, equipped with the finest equipment available. The sterilizing room, which is just off the operating room, also contains the best types of sterilizing equipment. The regular kitchen and the diet kitchen are both modern in design and furnished with the finest equipment available.

There is an up-to-date refrigeration plant in the building, and plenty of storage space for linens, bedding, etc. The laundry is also equipped with the several labour-saving devices, and the 215-foot drilled well supplies an endless flow of water.

The building is heated with steam radiators and there is a modern plumbing and sewerage system installed.

Both floors are sound proof, and gently-sloping ramps take the place of stairs in going from one storey to the other.

The nurses' quarters are on the ground floor.

The building, erected by M. J. Sullivan & Sons, of Arnprior, is one of the finest hospital structures in Ontario, and one must make a personal inspection of it to really appreciate its finer points of architecture.

Funds for the project were raised by voluntary subscriptions, augmented by municipal grants from the Village of Winchester, the Township of Winchester, the Township of Osgoode, the Counties' Council of Stormont, Dundas and Glengarry, and from the Provincial Government. Ratepayers in the Township of Mountain are voting on a By-law to follow the example of other townships in the hospital area, to make a $20,000 grant. The vote takes place on Monday next, and the hospital directors for that township are confident that the ratepayers will return a majority in favour of the grant and give the project the backing it justly deserves.

All rooms in the hospital were furnished by private donations, while Red Cross Societies, Women's Institutes, Service Clubs and Church Organizations contributed liberal sums towards the other equipment.

One of the features of the institution will be the modern X-Ray room, which is being equipped with one of the heaviest and best X-Ray machines on the market.

The Hospital Medical Board comprises all the medical doctors in the area, and where major operations are necessary, surgeons from Ottawa have agreed to render the same type of service here as they do in the city hospital.

Miss Dorothy Marquis, Reg'd. Nurse, has been engaged as Superintendent for the Memorial Hospital. Prior to her appointment here, she was Superintendent of the General Hospital at Sioux Lookout for six years and comes with the highest recommendations.

Other members of the Hospital staff are as follows: Registered Nurses: Mrs. Hugh Edgerton, Winchester; Miss June Henderson and Miss Grace Rowe, of Cornwall; Miss Iona Chartrand, of Hallville; Miss Edna Rose, North Gower, and Miss Ethel Torrance, of Ottawa.

Certified Nursing Assistants: Miss Mildred Julian, of Cornwall, and Miss Janet McRae, of Alexandria.

Nurses' Aid—Mrs. Bessie Clark, of Winchester.

Secretary—Miss Lula McCleave, of Wales.

Cook—Mrs. Katherine Locey, of Cornwall.

Laundress—Mrs. Mabel Crawford.

Maintenance Man—Mr. Jake Empey, Winchester.

(See Page Four for pictures of interior of hospital.—All photos by Reg Finnemore.)

Theatre News!

PICADILLY

Thurs., Fri., Sat., DECEMBER 2-3-4
"KILROY WAS HERE"

A comedy. Starring Wanda McKay, Jackie Cooper, Jackie Coogan and Frank Jenks.

—Also—
"SONG OF THE DRIFTER"

Entertainment in true Western style, with Jimmy Wakely.

Next Week's Features

Mon., Tues., Wed., DECEMBER 6-7-8
"WHERE THERE'S LIFE"

Where there's life there always Bob Hope to put you in a laughing frame of mind. Starring Signe Hasso, Bob Hope and William Bendix

Thurs., Fri., Sat., DECEMBER 9-10-11
"THE MAIN STREET KID"

It's the laugh lift of the year and Al Pearce will have the whole town rocking with mirth, in a comedy with romance that warms the heart. Starring Adele Mara, Janet Martin, Al Pearce and Alan Mowbray.

—Also—
"TUMBLEWEED TRAIL"

Another adventure of the most colorful character out of the West, with Eddie Dean.

Second Nomination Meeting Nccessary

When only two candidates for the local Municipal Council qualified within the allotted time, following Friday's nomination meeting, it left Winchester without a full slate for the 1949 Board, and consequently another nomination meeting will have to be held to nominate candidates for the Reeveship and two councillors. Those who qualified as Councillors were Messrs. Harold Lannin and Arthur Summers, and they will receive an acclamation. All members of the present Council are retiring from public office.

For Public School Trustees, Randall Wylie, a present member, and Clifford Churchill and Howard Biccum, two newcomers, were elected by acclamation. Messrs. Howard Fetterly, chairman of the Board, and Mr. Hugh Wilson, also a present member, did not qualify for another term.

A full list of those nominated on Friday evening was as follows:

For Reeve—Messrs. John Fader, Earl Morgan, F. M. Cass and Albert Turner.

For Councillors—Messrs. Earl Freeland, Sam Ault, Lloyd Dixon, Earl Morgan, Harold Lannin, John Rennison, Arthur Summers, Stuart Corry, W. A. Rowat, Arnold Dukelow, Arnold Duncan, George Elliott, Howard Biccum, Wm. Watson and J. E. Utman.

For Public School Trustees—R. Wylie, H. Wilson, H. Fetterly, A. Summers, H. Biccum, W. J. Hitsman, C. Churchill and W. Scott.

The nomination meeting was presided over by the Clerk-Treasurer and Returning Officer, Mr. C. R. Robson, and had the largest attendance of ratepayers in years, the hall being over half full.

In addressing the meeting, at the close of nominations, Reeve Fader said he was pleased to see such a good attendance at the meeting. He wondered if it was interest in the municipal work or the recent Hydro controversy that attracted the electors to the meeting.

The reeve said that his council had a very busy and trying term, and that all members had endeavoured to render their best service in the interest of the community.

The total assessment for Winchester Village, said the reeve, was $831,000 and the total taxes $30,380. Of this amount $6396.00 were paid to the counties in grants, over which the local council had little control.

Out of 341 complaints or requests for special favours from local citizens, there were only two which had not been settled, said Reeve Fader.

Commenting on how the power and responsibility of municipal councils was becoming less and less each year, the reeve said that this was due to the fact that municipalities were constantly making requests to the Provincial Government for grants and other assistance and as a result the Government had set up a Municipal Board at Toronto, and there was little that could be done today by a Municipal Council unless it was sanctioned by the Municipal Board. He predicted that in a few years all municipal business would be conducted by the clerk and the Provincial Government.

Councillor Earl Freeland gave the ratepayers an outline of the financial condition of the Board up to November 15th, and said that there would be an estimated surplus of about $5000.00. After the books were audited a detailed statement would be published, he said.

Later, in addressing the meeting,

(Continued on Page 7)

Letters to the Editor

REPLY TO LIBRARY PRESIDENT'S LETTER

Winchester, Ont.,
November 27th, 1948.

The Editor, Winchester Press.

Dear Sir:—In your edition of Nov. 25th, there is a letter referring to an address which I recently gave to a local organization. Will you kindly allow me to make two or three comments on this letter so that the reading public may have a true picture of the situation and see for itself that I have not been as "unfair" as some would like to think me.

I am very glad that you printed Mr. Helmer's letter so that the local library may be brought into the prominence which it needs and deserves. Anything we can do to make our local citizens more library-conscious is all to the good. To be keen, wide-awake citizens we need to be fully conversant with the religious, social, political, and economic thinkers of our day. Our public libraries should provide us with this opportunity for adult education.

However, I regret that some of the statements given to Mr. Helmer were not as accurate as they could have been. If he had been at the meeting and heard for himself my address, I feel confident that his letter to you would not have been written.

It is fortunate that I gave my address from a typed manuscript. Thus I am able to tell you exactly what I did say. I said as follows:

"Public opinion can only be fostered through our Churches, schools, press, radio, and movies. But we in Winchester could, I feel, contribute something towards it if we would place plenty of good reading matter on these subjects (i.e. various aspects of good citizenship) in the hands of the people.

"The people of Winchester and district are to be congratulated on what they have done, and are doing, to provide a hospital for this locality. This is a fine example of what Christian citizens can do. Would it be too much to ask that we also give more prominence to our local public library? I visited this library once and was disappointed in it. There was nothing there to take me back a second time. It's fee is too high. I lived in Scotland two years and must have some Scottish blood in my veins, for I believe that such public facilities should be provided free of charge. No publicity is given as to the hours it is open, the books it contains, or its needs. This is a great pity, for here we are losing a fine opportunity to educate our local citizens along the pathway of peace and what we can contribute to that peace by good citizenship."

Now, Mr. Editor, you will notice that I did not say that "I did not care if I ever went back again." Furthermore, I made no reference to the President and the members of the Library Board. In no way do I disparage the "many hours of unselfish devotion of outstanding citizens who have given of their time and talents to build up this library." I cannot help feeling that those who gave Mr. Helmer his information were quite lax in the true recording of my statements. It is always dangerous to take second-hand information and put it in print, isn't it?

After reading the President's letter to you, one of our local residents exclaimed: "Well, I didn't even know we had a public library!" That remark surely should prompt us to put our library more in the limelight. Let people know, by a sign in the post office, or on the door of the town hall, when the library is open. We all could do with this reminder. Why not have an occasional book review in the Press or a literary meeting in the library? Why not, as is the case in Chesterville, make the library free to all within the town limits, charging only for books kept overtime? Why not ask for donations of books to make the shelves even more plentiful? I for one—and I'm sure there may be others—would gladly give a dozen recent publications if they would be accepted.

I fail to see where anything I have said or written on this subject could intelligently be interpreted as "unfair." Rather, in fairness to my fellow citizens, I have offered this constructive criticism in the hope that all of us will use every opportunity to make the name of Winchester synonymous with good citizenship.

Yours truly,
Leon B. G. Adams, Priest.

VILLAGE OF WINCHESTER

Nomination Meeting

As a sufficient number of candidates failed to qualify, following the regular nomination meeting, to fill the several offices for the 1949 Council, a meeting of the Municipal Electors of the Village of Winchester will be held in the Town Hall on Friday, December 10th, 1948, between the hours of 7.00 and 8.00 o'clock in the evening, for the purpose of nominating candidates for the offices of Reeve and Two Councillors.

If there are more candidates nominated than required, a Poll will be opened on Monday, December 20th, 1948, at the usual Polling Places and will be open from the hour of 9.00 o'clock in the forenoon until 5.00 in the afternoon.

C. R. ROBINSON,
Returning Officer.

Council Settles Differences With Hydro Commission

Any differences that existed between the local Municipal Council and the Ontario Hydro Commission over power cuts here were ironed out on Monday forenoon, when Mr. O. S. Lunney, of Ottawa, Regional Manager for the Ontario Hydro Commission, and Mr. Grunett, another Hydro official, met with the local Hydro Commission to discuss the matter. The discussions went off smoothly, and it was evident that the trouble, which received so much publicity in the daily press and over the radio last week, was due to a misunderstanding. Reeve John Fader who had taken such a firm stand in the controversy and who had refused consistently to have any further power-cuts made in Winchester until the question was discussed with Hydro officials, was told by Mr. Lunney that, under the circumstances, he was quite justified in taking that stand.

At no time was it the policy of the Hydro Commission to interfere with decisions reached by the local Commission regarding hours of power interruptions, said Mr. Lunney. In Winchester's case, the Hydro had made certain suggestions, which were evidently misunderstood and taken as orders. That's where the misunderstanding came in, and that's what has caused all the trouble, which resulted in last week's rebellion over additional power cuts.

To say the least, it was "making a mountain out of a mole hill," and as most daily papers thrive on sensationalism, they took advantage of this incident and played it up as one of the feature news stories of the week. As a result, Winchester came in for a lot of free publicity, and that didn't do the village any harm. On top of that, we had 700 kt. hours added to our quota, and Hydro took the necessary steps to have an official come here and discuss the matter—the very thing the local Commission had been wanting for the past two weeks.

As intimated by Mr. Lunney, there was no thought of a "total blackout" or other form of penalization to Winchester for refusing to take the nightly power-cuts last week.

Monday's meeting was instrumental in bringing a clear understanding between local officials and the representatives of the Ontario Hydro Commission, and Reeve Fader says he is confident that there will be smooth sailing from now on.

The new schedule of hours for local power interruptions set at Monday's meeting was as follows: 8 to 9 a.m.

(Continued on Back Page)

IT'S NEW . . .
BORDEN'S
Bulk B Pack Ice Cream
35c Pint
Chocolate, Strawberry, Vanilla

We are going to give our Store
A NEW LOOK
During alternations we will be open for business as usual. So drop in and refresh yourself at our Soda Bar and see how we are getting along.

1896 **FLORA'S** 1948
WINCHESTER, ONT.

POULTRY WANTED

All kinds of Poultry Wanted at all Seasons. Also Hides and Wool. Highest Prices Paid and you are assured of a Square Deal.

MORRIS ROSS
PHONE 19 - WINCHESTER

CASS & CASS
F. M. CASS, M.A. W. J. CASS, K.C.
LAW OFFICES
Chesterville, Dial 371. Winchester
Bank of Nova Scotia Block. Phone 11

WINSTON H. ALGATE
Optometrist, Specializing in the Corrections of Visual and Muscular Defects of the Eye.
In attendance at A. Davidson's
By Appointment Only.
Thursday, December 9th

LANG'S
Department Store
Successor to Hy. Bessin

THE FAMOUS "LEAVITT"
DEHORNER
27-inch heavy malleable handles. Four-way cut.
Only $12.00

PREMIER
LIFE-TIME
CUTLERY
Our first large shipment in 8 years.

2-Blade Pen Knives
With Celluloid Handles.
$1.75 to $2.00
Stainless Steel Handles
$2.00 to $2.50

JACK KNIVES
ONE BLADE, STAG HANDLE
$1.25
LARGE TWO BLADE
With Ebony finish handle.
$2.00

Ladies, here's what you have been waiting for!

English Life-Time Scissors

EMBROIDERY	$1.35 to $1.80
MANICURE	$1.35
8-IN. HEAVY BENT	$3.25
8-IN. STRAIGHT	$3.50

If it's marked "Life-Time" its guaranteed.

"THE WINCHESTER PRESS"

W. F. WORKMAN, Editor & Publisher.

"Authorized as second class mail, Post Office Department, Ottawa."

AN INDEPENDENT NEWSPAPER

Devoted to the interests of Winchester and surrounding districts. Published on Wednesday afternoon and dated Thursday. Established in the year 1888, the Press is Dundas County's Largest and Leading Weekly Newspaper. Guaranteed circulation of over 1600. Subscription Rates $2.00, Foreign $2.50, in advance.

Member of the Canadian Weekly Newspaper Association and Ontario-Quebec Division of the C.W.N.A.

Advertising Rates Supplied on Request. Small Advertisements for our Classified Columns: 50c first insertion and 25c for each subsequent insertion, strictly cash with order.

THURSDAY, DECEMBER 2nd, 1948.

PROPHETS PREVAIL

In times of uncertainty, prophets flourish. That is why almost everyone who can make any claim at all to inside knowledge is trying his hand at answering the two main questions most Canadians would like answered. Will there be a war with Russia? Will there be an economic depression?

The Russian question has been analyzed from all sides, the principal difficulty lying in the fact that probably no one in the world really knows It is unlikely that the Soviet leaders want war; on the other hand, they may so press their penetration into the West that war will become a natural consequence. Yet the answer could be either way.

The mere threat of a world war is costly business when great powers have to be continually on the alert. When we are faced with a colossal enemy, we are forced to defend ourselves. Actually, this country wants peace. The American continent has already spent over 17 billion dollars since the war to get a peace. But our enemy refuses us a guaranteed peace and the democratic spirit and dignity of the individual would not survive conquest by Soviet Russia here, any more than it has survived in Poland, Hungary, Rumania, etc.

As for the economic question, this is also a balanced one. National rearmament and overseas shipments are coupled with continuing domestic demand to make a slump unlikely. Nevertheless, there are numerous other factors, including a downward price trend, that point at least toward a slowing of the continuing upward spiral.

The conclusion to be drawn is relatively simple. Everyone has a right to his own opinion, but the average citizen should take forecasts of all kinds with a large pinch of salt. This is an era in which a state of panic is easily created and spread, and it is up to everyone to keep his judgment at all times if the very things feared are not to be created by fear.

OLDER DRIVERS ARE SAFER

According to a detailed report of the Ontario Department of Highways, in the first six months of this year, 11,407 traffic accidents were reported in Ontario in which 18,267 drivers were involved. Of those drivers, 499 were under 18 years— driving permits may be secured at 16 years. In the years 18 to 24 were 4,500 drivers, and between 25 and 40 were 8,006. Thus drivers of 40 and under accounted for well over two-thirds of the accidents.

The "old dogs" over 40 did much better. Drivers between 41 and 54 have 3,393 accidents chalked up against them, there are 1,114 credited to drivers of 55 to 64, and drivers 65 and over had 494 accidents. These, with 261 cases where the age was not recorded, make up the total. And fewer than one-third of all accidents were the responsibility of drivers over 40.

TRAGEDY OR HUMOR?

What the world needs most at the present time is to have a good abdominal laugh at itself, writes Lewis Milligan. At a recent meeting of the Security Council of the United Nations there was an outburst of laughter when Mr. Vishinsky said there was "no blockade of Berlin." It was a joke, but Mr. Vishinsky, who occasionally displays a sense of humor, pretended not to see it. If he and his colleagues could only be made to laugh at their own jokes, and the laughter became unanimous, it might result in general good fellowship and universal peace.

There may be nothing obviously funny about the atomic bomb (continues Mr. Milligan), but if the nations had a keener and larger sense of the ridiculous, they would laugh at the very idea of mutually blowing one another to smithereens in order to settle an argument or hold on to strips of territory! There is more satirical laughter than tears in these lines of Shakespeare:

"... But man, proud man,
Drest in a little brief authority,
Most ignorant of what he's most assured,
His glassy essence, like an angry ape,
Plays such fantastic tricks before high heaven
As make the angels weep."

EDITORIAL NOTES

The request of the Ontario Association of Public School Trustees and Ratepayers that municipalities be given permission to establish a speed limit of 20 miles per hour in school zones, is by no means unreasonable. Small children deserve much more protection in the neighborhood of their schools than they are customarily given.

It will no longer be necessary to sit around the house waiting for the telephone to ring in case you miss an important call, reports Hardware Metal & Electrical Dealer. A British manufacturer has come up with a new gadget that answers the phone, takes down any message that's given, apologizes for your not being at home, and relays the message to you when you arrive home. The new device has three switches—one for recording, one to rewind, and one for reproduction. When the switches are set, the telephone's ring starts it running. It announces: "This is the residence of So-and-so. Any message for him will be recorded and reproduced on his return."



CAN YOUR DOG READ YOUR MIND?

A dog's mournful howl announced the death of his mistress, in a hospital miles away! This is one of wonder if animals have extra-sensory perception. Read "Can Your Dog Read Your Mind?" in The American Weekly, great magazine with this Sunday's (December 5) issue of The Detroit Sunday Times.

RED CROSS SURRENDERS CHARTER

A special meeting of the Red Cross Society was held in the Council Chambers on Tuesday night, November 22nd. The president, Mr. J. E. Woods, presided, with Mrs. C. R. Robinson as secretary.

It was decided to disband and surrender the charter to Toronto. The treasurer, Miss Norah Elliott, was instructed to forward our quota of $400 to headquarters, and donate the balance of the Branch's funds, after all bills were paid, to the District Memorial Hospital.

The Red Cross Loan Cupboard and Sewing Machine are also being donated to the District Memorial Hospital. The loan cupboard, which consists of a wheelchair, hospital bed, etc., is valued at over $200.00. It has been at the service of anyone who needed it during the past few years.

SOUTH MOUNTAIN I. O. O. F. CONFERS DEGREES

On Tuesday evening, Nov. 23rd, Grenville I.O.O.F. degree team of Kemptville visited South Mountain and conferred the third degree on Bro. J. B. Adams and Bro. Karl Guy, of South Mountain, and Bro. Melvin Christie, of Mountain, in a very fine manner. After the degree was conferred, the Noble Grand called on the following for a few remarks: the candidates, Bro. Beggs, Bro. Dulmage and Bro. Gaw, of Kemptville; Bro. McConnnell, of Mountain, and Bro. O. Workman, D.D.G.M., of Kemptville District.

Refreshments were served and the meeting closed with the National Anthem.

For Parents Only

(By Nancy Cleaver)

CRIPPLED WITH FEAR

"Mummy, leave the light on in the hall. I don't like the dark."

"Don't let the big dog bite me, Daddy."

"Do you think a big storm is coming up? Will you stay beside me if it thunders and lightnings?"

"I don't want to walk along that ledge. I get dizzy and I'm afraid of falling."

It is natural for children to express their fears and look to their parents for re-assurance and safety Many children display fear of various things—the dark, animals, loud noises such as thunder, falling from high places, and of strangers

How can parents best help their children who are fearful?

In the first place, some fear is necessary in the kind of world in which we live. The child who has no fear of being hit by a car or a truck is apt to run out on the road after a ball, or hurry across to see a chum on the other side of the street without first looking to left and to right to see if a car is coming.

The little girl who is not afraid of being burned by her mother's iron, may try to use it herself and receive a nasty burn. The small boy who has no fear of the neighbor's cat may tease the pussy once too often and come crying to his mother with a bleeding scratch on his hand. For many years fear has been useful in preventing people from getting themselves into "danger situations."

But many doctors and mental health experts are agreed that there is a great deal too much fear in the minds and hearts of countless grown-ups. This unnecessary fear lessens happiness and effectiveness in work. If a person becomes increasingly anxious and frightened, physical and mental well being may be in jeopardy.

Parents are warned to use fear of punishment very sparingly in disciplining their children. Never resort to threats about "the big policeman," or "the boogey man," or any other fictitious person who will deal out painful vengeance for misdeeds. Continually frightening a little child into good behaviour may seem to work in the present, but an adult who has little or no initiative (because he fears failure or disapproval) or one who is in a perpetual state of vague nervous apprehension of some calamity befalling him, is distinctly handicapped.

Fears are very contagious and sometimes it is not fear of punishment but a parent's own fear of lightning or something else which a child "catches." Mothers and fathers should be careful not to pass on to their children their own crippling fears.

Mothers and fathers often differ sharply in their ideas about the best way to deal with their child's fears. Junior is a timid little chap and he is afraid to fight the two husky fellows who tease him on his way to school. Mother tries to think of ways to protect her son from possible injury from a physical encounter. Father believes in the "treat-em-rough" plan and tells his son to stand on his own feet and fight his tormentors.

Helen is afraid of the water and Mother, remembering various drownings accidents is in no hurry for her to learn to swim. Father sees many children Helen's age swimming with ease and delight and he is tempted to either shame her into working hard at her strokes or to take her out in a boat and see how she gets along when she has to swim in the deep water.

Neither the too protective mother's attitude, nor the too impatient father's technique help a child face the problem of getting along with others or being at home in the water. Parents need to help their children grow in self-confidence.

Every child is different and must be treated as an individual, but without a doubt children are harmed if because of their fears they are called "a sissy" or a "fraidy cat."

Children should be allowed to speak of their fears. Their parents should tell them that they know that many little children are afraid at times, but as they grow older they will grow braver—and even laugh at the things which scared them! Being able to claim the Red Badge of Courage is desired by every boy and girl. As the days pass a child feels his parents' moral support and patient understanding and he is strengthened to face his own particular "giants" and conquer his fears.

The constantly fearful child is a "crippled" child and no parent wants his boy or girl to have an unnecessary handicap like this throughout his life.

PERSONAL — Hygienic Supplies (Rubber Goods) mailed postpaid in plain, sealed envelope with price list. Six samples 25c, 24 samples, $1.00. Mail Order Dept. M-57, Nov-Rubber Co., Box 91, Hamilton, Ont. 17tfc.

Other Editors' Opinions

IT IS DISAPPOINTING

(Smiths Falls Record-News)

About university students. Nothing is more discouraging to a university student (male or female) than shaking out the envelope from home and finding nothing in it but news and love.

HOW'S THAT AGAIN?

(Charlottetown Patriot)

A farmer in Eastern Kings complains he had to furnish underwear for the half of Cape Breton who came over to pick potatoes—some other farmers are employing girls and women pickers.

WATCH YOUR HEALTH

(Port Arthur News-Chronicle)

This damp and foggy weather which seems to be common to so much of Canada puts a strain on the human constitution. Watch your health and keep up your resistance by moderate and careful living.

OFFENSIVE WEAPON

(Charlottetown Guardian)

Russia is reported to be concentrating her principal naval effort in the direction of submarines. The submarine is essentially an offensive weapon, not designed to protect one's own shipping, but to harry that of the enemy.

A REMARKABLE RECORD

(Kitchener-Waterloo Record)

Canada's foreign trade is greater in value than that of the United States before the war, according to M. W. Mackenzie, Canada's deputy trade minister. Although values were not highly inflated in those pre-war years, the showing is nevertheless remarkable for a nation of 13,000,000 inhabitants.

R.C. M. P. UNIFORM

(London Free Press)

A well-built man with noble shoulders, flat back, a trim diaphram and a welll-turned leg could wear no more dashing uniform than this scarlet and blue dress of the R.C.M.P. No one has estimated its advertising value to this Dominion or the number of youngsters who have been drawn to some overseas poster, but without our shores because of its appeal on some overseas poster, but without doubt it has been enormous, and some belate recognition is surely due the original designer.

BEER BATH?

(Brockville Recorder & Times)

The statistician tells us that during the first nine months of the year enough beer was manufactured in Canada to give every citizen ten gallons of it. Remembering that a good many Canadians still shun beer, we can only assume that some of the others were using it in lieu of bathwater, and beverage-room observations sometimes confirm that theory.

POLITICAL AUCTIONS

(Ottawa Journal)

In Montreal, last week, Finance Minnister Abbott talked about the need of paying off something of the national debt, of putting something away "for a rainy day." We shall pay off precious little of the national debt, do little to avert the troubles of a rainy day, if our parties commit themselves to a sort of auctioneering rivalry in spending the taxpayers' money.

WINTER FARM TALK

(Stratford Beacon-Herald)

This winter, more than any other in Canada's history, the farmer should take time to analyze the world food picture, and plan his next year's activities accordingly. It has about come to the end of its tether in so far as expansion of crop producing acreage is concerned. There remains only one solution—to get the most out of the land that is now available for agriculture.

A manufacturer says that the atomic age has not supplanted the electrical age. Maybe not, but the coal-oil age seems to be taking over in these days of power shortage.

Our Column

Buy Christmas Seals and help fight tuberculosis.

When a man is too sick to do anything else he puts in his time making good resolutions.

It can be noted that a number of women not only keep their girlish figure—they double them.

A candidate for election doesn't have to fool all the people. He only has to fool enough to elect him.

A man cannot convince you that he is cultured the first time he meets you, but many of them attempt it.

In the U. S., a man of 92 started a fire by smoking in bed. Maybe there just isn't any age of discretion.

There were 77,288 marriages in Canada in 1929. 1946 was the biggest marriage year on record, with 134,078 weddings.

The trouble with helping someone else up the ladder is so often you get kicked in the face after he nears the top.

CLARENCE DEEKS
Electrical Service

We repair all makes of Electrical Appliances—Electric Motors, Electric Pressure Systems and Pumps, Electric Ranges, Hot Plates, Irons, Door Bells, Electric Washing Machines, etc., etc. Phone 84J. 27tfc

HOW YOU WILL BENEFIT BY READING



the world's daily newspaper—
THE CHRISTIAN SCIENCE MONITOR. You will find yourself one of the best-informed persons in your community on world affairs when you read this world-wide daily newspaper regularly. You will gain fresh, new viewpoints, a fuller, richer understanding of today's vital news—PLUS help from its exclusive features on homemaking, education, business, theater, music, radio, sports.

Subscribe now to this special "get-acquainted" offer —1 month for $1 (U. S. funds)

Listen to "The Christian Science Monitor Views the News" every Thursday night over the American Broadcasting Company

The Christian Science Publishing Society PB-5
One, Norway Street, Boston 15, Mass., U. S. A.
Enclosed is $1, for which please send me The Christian Science Monitor for one month.
Name_____
Street_____
City_____ Zone____ State_____

JO-ANNE SHOPPE PRE-CHRISTMAS SALE

NYLON HOSIERY

Here is a First Quality Hose in 42 gauge that is a rare bargain at the price we are asking. Sizes 9 to 11 in assorted shades. Regular $1.50 line

Special $1.19

PULLOVER SWEATERS

Assorted colours in best quality Pullover Sweaters that have been selling at $3.98 and $4.98. They come in sizes 32 to 38.

Special $2.98

LINED KID GLOVES

Colours Black and Brown. These make Ideal Gifts and are good value at our Special Price. Regular $2.35, now

Special $1.79

HOUSE DRESSES

Regularly priced up to $2.98, these dresses are extra good value at the reduced figure. Sizes 12 to 20. Come and take your choice at

Special $1.98

In order to stimulate business and increase our sales, also to add new customers to our clientele, we have decided to give 10% discount on all Regular Sales of Merchandise from

December 2 to 10

MANY SPECIALS

In addition to the 10 per cent. discount, we are offerig many outstanding specials at greatly Reduced Prices. This is a grand opportunity to obtain suitable merchanndise for Christmas. Come in and look around —you will be amazed at the bargains we are offering on quality merchandise in up-to-the-miute styles.

Winter Coats

A group of Winter Coats in assorted styles and colours to clear at the amazingly low prices of

$11.95-$17.95

Dress Special

Here is good value in Crepe Dresses. Assorted colours. Sizes 12 to 20. Your chance to get a good dress, as we clear them at

Half Reg. Price

SNUGGIES, 35% Wool

These snuggies come in small sizes only and were regularly priced at $1.00. You will make no mistake buying them now.

Special 39c

LISLE HOSIERY

We have made a drastic reduction in the price of our Lisle Hosiery, which sold regularly for $1.25. Sizes 9 to 10½.

Special 99c

ANGORA WOOL

This Wool makes lovely gloves, scarves, sweaters, etc. Comes in colours of Red, Yellow, Green, Brown, Blue, Grey, Fawn and Black. Regular 59c per ounce. Knitters, here's your chance to stock up and save money.

Special 19c

FELT HAT SALE

All our Felt Hats are being placed on sale at great reduction in price. Latest styles to choose from.

33 1-3% Discount

Special Discount on Cash Sales Only. - No Refunds or Exchanges During This Sale.

JO-ANNE SHOPPE - Phone 10 - Winchester, Ont.

Here are "Hot Tips" for Gifts FROM KEYES' STORE



A PERFECT GIFT FOR HER

Satin Rayon Damask Tablecloths

Size 68 x 78 Inches.

$12.95 up

BOYS' WEAR

PLAID SHIRTS, Popular Prices
FINE SHIRTS $1.98
PARKAS ..... $8.75 up.
ENGLISH WORSTED SUITS $13.95 up.
WOOL SOCKS 79c
SWEATERS ..... $1.98 up
GOLF HOSE ..... 45c up
UNDERWEAR, Sizes 22 to 34, $1.50 up.

Christmas Decorations

Wreaths, Colored Tree Balls, Tinsel, Icicles, Foil. Everything to make a cheery Christmas.

Gift Toilet Sets

For Men

WOODBURY'S, 4 Piece $1.10
TOP HAT, 3 Piece 59c
WOODBURY, 4 Piece 65c
TOP HAT, 5 Piece 89c
SHAVING BOWLS 59c
SIMMS LATHER BRUSH 89c
TOP HAT BOWL & LOTION 59c

Boxed Writing Paper

Best Assortment in Town.
29c to $1.50.

Mercury Lingerie

Full Line for Ladies

Ladies' Handkerchiefs

Assorted Colors and Prices

Sets of Dishes

38 Pieces and 66 Pieces
$32.00 per Set.

See Our Glassware

Glasses, Tea Pots, Jugs, Fancy Cups and Saucers, Bowls, Bon Bons, Glass Racks, Sherbets, Berry Sets.

Xmas Candies

MIXED CREAMS, JELLIES, KISSES ..... 39c lb.
BOXED CHOCOLATES, Xmas Wrap ..... 89c lb.
BULK CHOCOLATES, Assorted ..... 59c lb.

These Make Swell GIFTS

CALDWELL TOWEL GIFT SETS $1.98 up.
NYLON HOSE ..... $1.29 to $1.49
PURE LINEN TABLECLOTHS 58 x 72 Inches. $9.98 each.
LADIES' GIFT TOILET SETS 29c up.
LADIES' BOXED HANDKERCHIEFS, 35c to 59c

MAKE KEYES' YOUR SHOPPING CENTRE

Pictures

Large assortment to choose from.
$29c to $1.29

WOOL BED-THROWS

BLUE, GREEN AND ROSE
Large Size.
$10.25 Each

A MERRY CHRISTMAS TO EVERYBODY

TOY-LAND

We have the Largest Assortment of Toys in this section of the country at prices below either Mail Order Houses or the City Stores. Drop in and look around.

ASSORTED GAMES
COOKING SETS
SEWING SETS
WIND-UP TRAINS. CARS.
TRACTORS. POPGUNS.
DUMP TRUCKS. DOMINOS.
CHINESE CHECKERS
PEDAL CARS. DRUMS.
DOLLS. DOLL PRAMS.
HORNS. RATTLES.

And a Thousand other Toys.

Christmas Cards

10,000 to choose from.
1c to 10c Each

Christmas Wrappings

Tissue Paper, 12 sheets 5c
Ball Cord 10c
Tinsel Ribbon 10c
Red Ribbon 10c
Seals and Tags 10c

J. H. KEYES

Telephone 16, Winchester, Ont.

GIFTS FOR BROTHER OR DAD

HARRY'S SPORT SHOP

GIFTS FOR THE BOY FRIEND

MEN'S SHIRTS



FORSYTH, in Colors, $4.00 each.
FAMED RIVIERA WHITE ENGLISH BROADCLOTH $5.50
McKAY SILK BROADCLOTH In Colors. $6.00.
Full Line of Stripes and Colors Price $3.25.
MEN'S WOOL SHIRTS Plain, Plaids, etc. A real Gift. $5.50 up.
MEN'S WORK SHIRTS All Styles. $2.50 up.



A TIE makes a fine Gift. We have them in great variety.

Hockey Needs

HOCKEY STICKS—For Boys and Professionals, up to $2.00.
HOCKEY EQUIPMENT — Shoulder Pads, Knee Pads, Elbow Pads, Goal Pads, Cup Supports, Hockey Gloves, Hockey Garters, Head Protectors, Pants, etc.
HOCKEY SWEATERS Supplied for Teams on short notice.

Remington Target Master .22 Rifle, $20.00

McBRIDE BICYCLES in Stock $48.00

AN IDEAL GIFT—MEN'S

Dressing Gowns

By McKay

Plaids $15.00 — Whipcord $16.95

FOREST CITY KNIT

DIAMOND HOSE

All Colours. All Sizes.
$2.39 Pair

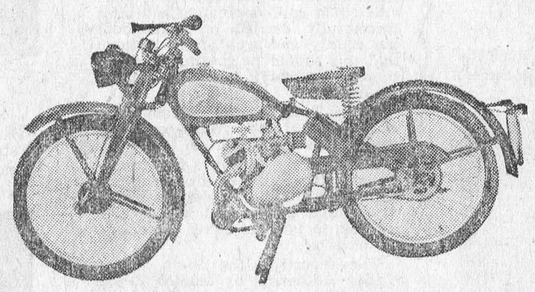

NOW IN STOCK—THE

Famous James Motorbike

120 Miles per Gallon

Only $365.00

MEN'S UNDERWEAR

Fleece Lined, Penman's Preferred and Brushed Cotton
All Sizes. Popular Priced.

MEN'S SUITS

QUALITY CLOTHES
Either Ready-Made or Made-To-Measure
$49.95 up.

Hydro City **WORK BOOTS**

The Finest Work Boot Made

Panco Sole - $6.50
Leather Soles - $7.35
With Steel Arch

Headlight Overalls

Price $4.50 up.
Smocks to match $4.50

Snagproof & Rough Rider Overalls $3.95 up

Men's Parkas

All Styles. All Colours.
$15.00 to $34.95

MEN'S ACCESSORIES

Braces, Belts, Garters, Handkerchiefs, Caps, Hats, Gloves, Mitts, etc., all at popular prices. Shop at "The Friendly Store."

Men's SCARVES

See Our Gift Line



ALL WOOL PLAIDS
From Scotland. $1.98.



Forsyth PAJAMAS

Finest Broadcloth. $5.98.
MEN'S FLANNELETTE PYJAMAS
Made for comfort. $3.49.

FULL LINE OF
Gutta Percha Rubber Footwear

H. R. KEYES

Telephone 327, Winchester, Ont.

MERCURY HOSE

Canada's Finest. All Colors.
89c to $1.59 pr.

Scenes From The Interior of The Winchester District Memorial Hospital



ONE OF THE HOSPITAL ROOMS

Here is a scene of one of the two-bed wards at the Memorial Hospital. Note wash-basin with running water in corner, and the modern dining table for bed patients. The rooms are painted in a delicate shade of green and present a pleasing appearance. (Photo by Reg Finnemore).

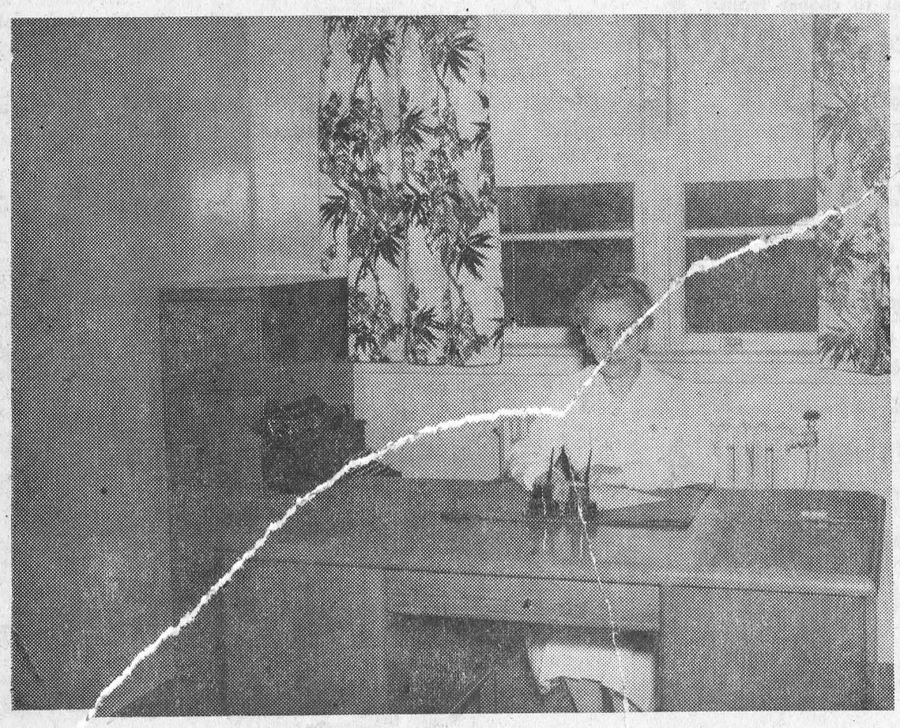

THE HOSPITAL SUPERINTENDENT

Seated at the desk in the above picture of a portion of the office at the District Memorial Hospital is Miss Dorothy Marquis, Reg. N., Superintendent of the Hospital. (Photo by Reg Finnemore)

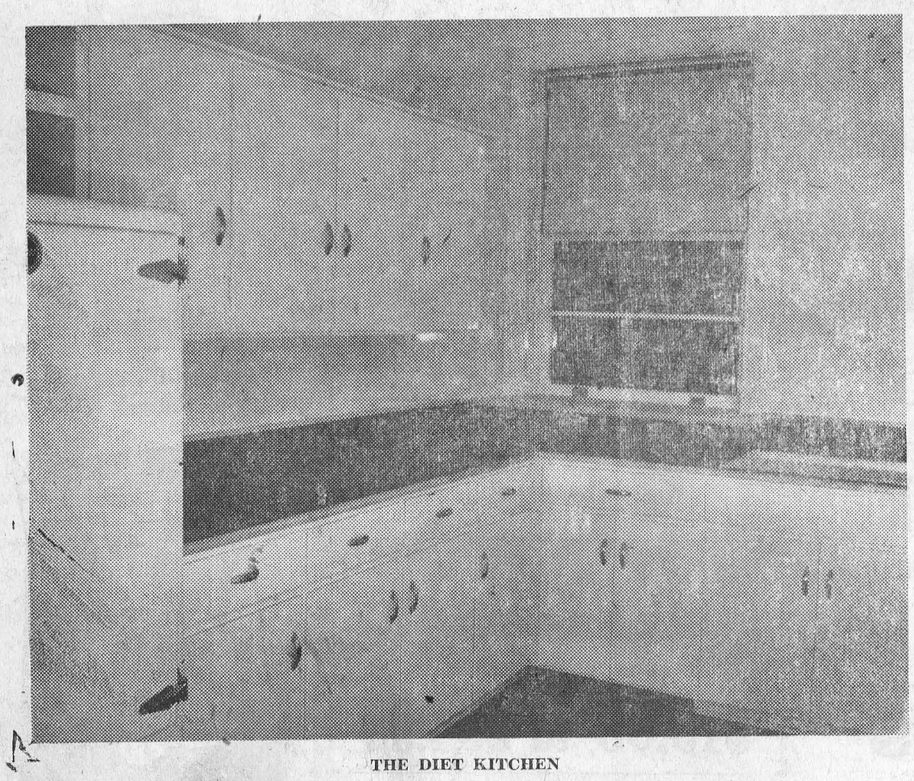

THE DIET KITCHEN

In this photo the camera caught a section of the modern built-in diet kitchen. The main kitchen, nurses' kitchen and utility rooms in the Memorial Hospital are equipped with similar units. (Photo by Reg Finnemore).

Farm Forum Column

WINCHESTER WEST FARM FORUM

The regular meeting of the Winchester West Farm Forum was held on November 29th at the home of Mr. and Mrs. Ralph Watson with an attendance of 25. The discussion was led by Mr. Basil Dawley, and a report of the night's discussion was sent to head office, Toronto, by the secretary-treasurer, Mrs. R. Watson. The next meeting will be held at the home of Mr. W. J. McVey on Dec. 6th. Slides will be shown.

GOLDEN VALLEY FARM FORUM

The first meeting of the Golden Valley Farm Forum was held at the home of Mr. Iver Bath with twenty present. The subject was: "I See By the Papers," showing the influence of the daily, weekly and farm press on farm opinions, and an evaluation on the job they are doing. Mr. Bath led the discussion. A refreshment committee was appointed. The next meeting will be held at the home of Mr. Ormond Savage.

OSGOODE FARM FORUM

Fifth Line Farm Forum, of Osgoode, met at the home of Mr. Frank Hanes with an attendance of 21, on Monday evening, Nov. 29th.
The subject discussed was "I See By The Papers." They were considered fairly satisfactory, especially the farm papers. A contest was held by the hostess, and lunch served. The next meeting will be at the home of Mr. and Mrs. Herb Robinson.

FEDERATION OF AGRICULTURE HELD ANNUAL MEETING HERE

(By F. Erle Helmer)

"I am ashamed to say that some good farmers are ashamed of their calling, when they should be proud of it," said William Legeault, of Moose Creek, secretary of the Stormont Federation of Agriculture, speaking to the farmers of Dundas County at their annual meeting held in the town hall here on Thursday last.

"Farming is big business," he said, "and if you get behind your farm organizations the way in which Labor supports theirs you will not have much trouble."

The Federation of Agriculture has many projects to improve the position of farmers and one of the most important was the encouragement of the formation of Junior Farmer groups, to keep young men on the farms. Mr. Legeault told of the successful formation of the Stor-Dun-Glen Co-operative Medical Association, formed within the federation for the protection of farmers needing hospital care.

He asked the members of the Dundas Federation to support their own medical association, which at the next annual meeting would be fully organized and directors would be elected to represent each federation in Stormont, Dundas and Glengarry.

Eric Casselman, of Chesterville, in his review of the past year's activities, said calf vaccination had been successfully carried on throughout the county and was of the opinion that this should be continued during the coming year to insure total effectiveness.

In the T. B. testing program being carried out at the present, only one reactor had been reported.

He asked the members for suggestions for the advancement among farmers of the Nation River Authority, saying that this project was of vital interest to farmers along the source of the river.

The report of the South Nation Valley Authority, by Mahlon Zeron, of Iroquois, president of that body, had recommended specific changes to control Spring and early summer floods and had recommended the building of dams and reservoirs, the diversion to the St. Lawrence River, and the dredging of the Nation river west of Chesterville, to control and store surplus water.

It was pointed out by the president that the Authority would have to have the backing of farmers along the river, in the manner of reforestation to check the rush of water in Spring thaws. The total estimated cost of the work to be done along the 69-mile watershed is nearly $2,000,000 with the Province of Ontario bearing 75 per cent. of the cost, the remainder to be borne by the different municipalities affected.

Art Stewart, of Almonte, president of the Ontario Federation, spoke briefly, outlining a program of publicity for the winter months. J. R. Shane, of Toronto, explained the new plan for co-operative automobile and transit insurance for farmers, sponsored by the Federation.

The following officers were elected for the ensuing year: President, Eric Casselman, Chesterville; vice president, Bun Martin, Hallville; secretary-treasurer, Don Robertson; executive committee, Allison Graham, of Chesterville; Hume Grisdale, Iroquois; Harry Williams, Mountain; Charles Harkness, Iroquois, and Edwin McIntosh, Williamsburg.

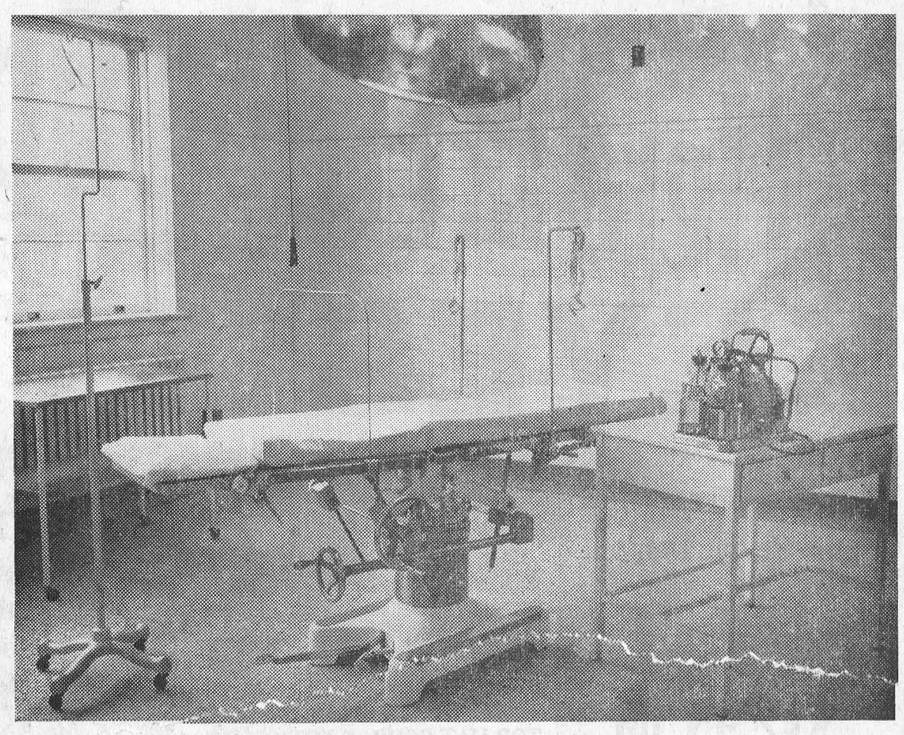

THE OPERATING ROOM

While furnishings in the Operating Room were not all unpacked when the above picture was taken, there is sufficient to show that this very important department of the Memorial Hospital is going to be up-to-the-minute in every respect. That gadget on the little table is the anaesthetic unit—that stuff that puts you to sleep while the surgeon gives you the once over on that streamlined operating table. (Photo by Reg Finnemore)



THE OPERATING LIGHT

A surgeon must have skill and a steady hand, but without proper light he cannot do his best work. The powerful fixture shown above hangs directly over the operating table in the Winchester District Memorial Hospital, and when it is turned on even the flash bulb of a camera has difficulty penetrating its rays. (Photo by Reg Finnemore).

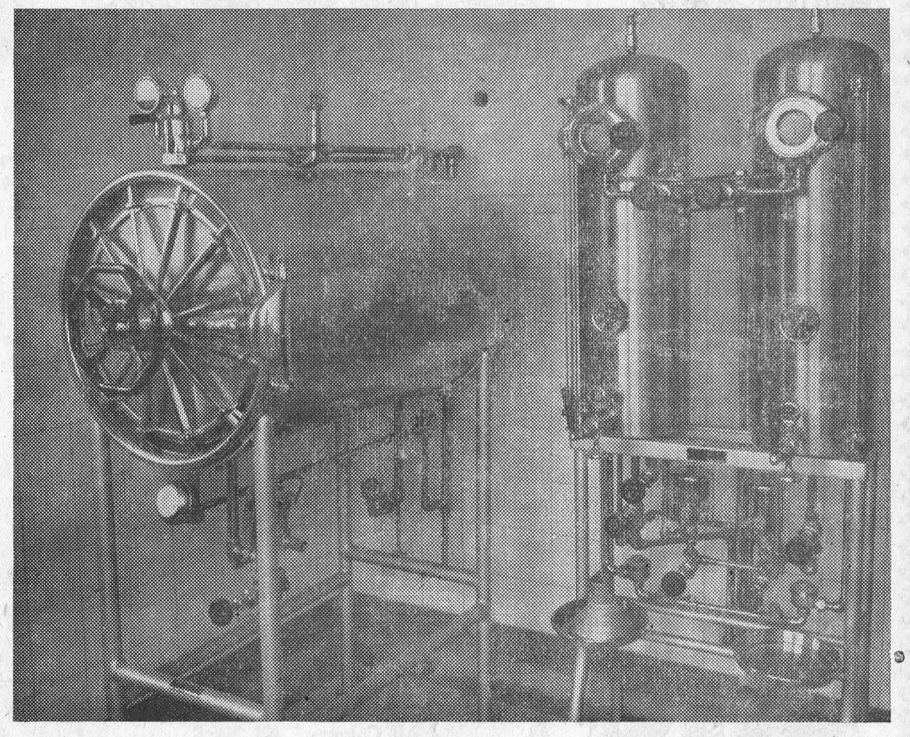

THE STERILIZING ROOM

Sterilization of surgical instruments is all-important in a hospital and in the above pictures you are looking at part of the equipment in the sterilizing room of the Memorial Hospital. It's the most modern type obtainable. (Photo by Reg Finnemore).

ANNUAL BANQUET OF HOLSTEIN BREEDERS, FRIDAY, DEC. 3rd

At an executive meeting of the Dundas Holstein Breeders' Association ,it was decided to hold the annual banquet at Winchester Springs on Friday evening, Dec. 3rd, at 7 o'clock. The guest speaker will be J. G. Taggart, of the Dominion Department of Agriculture, Ottawa. The banquet will be served by the Ladies' Aid Society of Winchester Springs.

The date of the annual meeting was set for Wednesday, Dec. 8th, at 1.30 p.m., at Winchester Springs. The club hopes to have Dr. McKenzie, of the Central Experimental Farm, Ottawa, as guest speaker of this meeting.

Offciers of the association are J. Frank Casselman, of Chesterville, president, and H. W. Graham, Morrisburg, as secretary.

LOCAL GARAGE BROKEN INTO

By breaking the glass in a rear door and releasing two slide bolts, someone entered Lannin's Garage late Saturday night or early Sunday morning and ransacked the cash register in the office, obtaining $7.00 in small change. Nothing else was disturbed. The garage had been closed at 9 o'clock on Saturday evening, and everything was in order at that time.

The break-in was discovered on Sunday morning by Mr. Lyall Redmond, when he went to get a truck which he keeps stored at the garage at night. He notified Mr. Lannin, who got in touch with the local Constable, Gilbert Raistrick.

An investigation disclosed that the trespasser had cut his hand when he broke the glass in the door, as there was blood on the cash register and on the floor leading to the front door, where the culprit made his exit. The blood trail was followed to a point east of the intersection of Main and St. Lawrence Street, where it was lost. Police are continuing their investigation.

ELECTION IN OSGOODE TOWNSHIP

In Osgoode Township, Dr. Arnold W. Taylor was acclaimed as reeve for 1949. There are three contestants for the Deupty Reeveship: Messrs. Jas. Lee, Geo. S. Lewis and Robt. Little. Contesting the three Council seats are: Messrs. N. A. Adams, J. E. Boland, J. W. James and T. A. Stanley. The election will be held on Monday next.

BORN

At the Grace Hospital, Ottawa, on Tuesday, November 16th, 1948, to Mr. and Mrs. Allan Cinnamon, a son, Benson Andrew.

Buy Christmas Seals and help fight tuberculosis.

Turn Off That Extra Light!

News From Our Neighbouring Districts

HALLVILLE

Mrs. M. Hastings spent last week in Brockville with her son and daughter-in-law, Mr. and Mrs. Roy Hastings, and motored to Kerr's Ridge with them on Friday.

Mr. and Mrs. A. Kennedy spent Thursday in Dalmeny and Miss Margaret and Master Kenny Lewis returned with them to Hallville.

Mr. and Mrs. Wilfred Blaine and family spent Saturday in Ottawa where they called on Mrs. W. Hawley and Mrs. J. Blaine.

Mr. and Mrs. Bob Mullin, of Kemptville, called on Mr. and Mrs. Robert McConnell and Mr. and Mrs. S. W. Cummings on Sunday.

The Farm Forum was held at the home of Mr. and Mrs. Lyall Allen last week.

Mr. and Mrs. F. Naffin, accompanied by Mrs. Franklin Robinson, motored to Perth on Tuesday.

Miss Freda Beggs and Miss Betty Erwin spent the week-end in Hallville.

Mr. and Mrs. F. Naffin spent Wednesday and Thursday at the Cheese Show in Brockville where Mr. Naffin was ranked the second highest cheesemaker in Eastern Ontario, with an average score of 94.154. He exhibited four cheese getting prizes on all, and he ranked first in Dundas and Grenville Counties for having highest average score on any two cheese.

Mr. Tommy McClenaghan and Mrs. W. McClenaghan, Kemptville, called on Mr. and Mrs. Robert Beggs on Sunday.

Mr. Mervin Allen and Mrs. Merrill Allen had supper with Mr. and Mrs. Glen Kerford on Sunday evening.

WINCHESTER SPRINGS

Mr. Donald Walker attended the Youngg People's Rally of the Presbyterian Church, held at Brockville recently.

A very kindly sympathy is extended to Mrs. Harry Holmes and Mr. Holmes from this community in the death of the late George C. Merkley.

Mrs. E. Casselman spent a couple of days with friends in Winchester recently.

Mr. and Mrs. Russell Ault and son, Dennis ,of Dixons Corners, were guests on Sunday of Mr. and Mrs. Aden Casselman and Percy.

Mrs. Arnold Casselman spent a couple of days at her home here.

Mr. Beverley Casselman returned to his home here after spending the past week with Mr. and Mrs. Eardley Coleman at Brinston.

Mr. and Mrs. Joe Steele and family spent Saturday in Ottawa.

Mr. Mahlon McIntosh motored to Cornwall Sunday and spent the day with Mrs. McIntosh, who is a patient in the General Hospital there.

Misses Jean Boulerice and Melba Casselman, of Morrisburg, spent Monday at the home of Mr. and Mrs. Arnold Casselman.

Mrs. Orren Casselman and Mrs. Arnold Casselman called on Mrs. A. Coleman at Toyes Hill on Wednesday.

Miss Norma Casselman spent Sunday at Morrisburg.

Mr. James Haggerty spent Sunday with his niece, Mrs. Alex Mellan, and Mr. Mellan, at Hulbert.

Mrs. Orren Casselman spent a few days with Mr. and Mrs. Elzie Johnston at Winchester.

Mr. and Mrs. Harold Durant, of the Boyne; Mrs. Keitha Morrow, of Morrisburg, and Mr. and Mrs. Homer Patterson, of Winchester, were recent guests of Mrs. Abe Bailey and family.

Mr. and Mrs. Jay Bailey and family called on Mr. John Haines and son, Donald, of Dundela, on Sunday.

Miss Marilyn Bailey spent the week-end with her grandparents at Rowena.

Mrs. Dudley Smail, of Dundela, spent Friday with her sister, Mrs. J. Bailey.

Dr. and Mrs. D. Docksteader and Brian, of Chesterville, were supper guests of Mr. and Mrs. Ralph Allison on Sunday evening.

Mr. and Mrs. Herb McQuaig, of Hulbert, had dinner Saturday with Mr. and Mrs. T. J. Keyes.

TOYES HILL

Mr. and Mrs. R. S. Peterson and Miss O. Coleman spent Friday with Mr. and Mrs. John Murray and family, of Shanly.

Mr. and Mrs. Charles Kirkwood and Mr. and Mrs. Joe Steele were entertained to dinner at the home of Mr. and Mrs. T. Teichman on Tuesday evening.

Mrs. Arnold Casselman returned to her home on Monday after spending the past 10 weeks with her mother, who has been ill.

Mrs. Joe Steele and Patricia spent Saturday with relatives in Ogdensburg, N. Y.

Mr. and Mrs. Charles Kirkwood were dinner guests of Mr. and Mrs. Frank Nesbitt on Monday evening.

Mr. and Mrs. Byron Steele spent Thursday in Montreal.

Mr. and Mrs. T. Teichman motored to Montreal on Thursday and attended the Toullet-Hermans wedding on Friday morning.

Mrs. Pearl Thomas, of Toronto, and Mrs. Grace Hogaboam, of Winchester, spent Tuesday with Mr. and Mrs. Vincent Steele.

Mrs. O. Casselman and Mrs. R. Peterson were callers on Mrs. O. Coleman on Wednesday.

WILLIAMSBURG

Miss Gladys Shaver, of Ottawa, was a week-end guest of her parents, Mr. and Mrs. Milton Shaver.

Misses Dora and Lucy Merkley, Reg. N., of Brockville, spent a few days here with their sister, and brother, Mrs. D. A. Short, Mr. Short and Mr. Henry Merkley.

Mrs. M. W. Locke has returned to her home here after spending the past month at Toronto and Newton-Robinson with her daughters, Mrs. J. S. Sutherland and Mrs. Wm. Rowe.

Mr. D. Hugh Thompson spent a few days this week in Toronto.

Mr. John Carlyle spent a few days over the week-end at Cardinal at the home of his brother-in-law, Mr. Harold Johnston.

Miss Betty Strader, Reg. N., of Ottawa, was a guest on Friday at her home here with her parents, Mr. and Mrs. Geo. W. Strader.

The Williamsburg Women's Institute are holding a bazaar, cafeteria lunch and euchre on Friday evening, December 3rd, in the I.O.O.F. Hall at 7 p.m. All welcome.

Mr. and Mrs. J. C. Fetterly, of Oshawa, spent the holiday week-end in town with the latter's parents, Mr. and Mrs. Edgar McIntosh.

The sincere sympathy of the community goes out to Mr. Johnny Hanes and son, Donald, in their very sad bereavement in the loss by death of a loving wife and mother.

Mr. and Mrs. Arlie Mizener and Miss Alice Mizener, of Montreal, spent last week-end at the home of Mr. and Mrs. Strader McIntosh and Dick.

Mr. and Mrs. Arthur Baker were guests last Sunday at Brockville with the latters' sister, Mrs. Dwight Perreault, and Mr. Perreault.

Mr. and Mrs. Harry Whitteker (nee Ellla Mae Barkley), were guests of honour at the home of Mr. and Mrs. Roy Barkley on Monday evening when about 85 friends and neighbors gathered on the occasion of their recent marriage. During the evening they were presented with a chest of silver and other beautiful gifts on behalf of the gathering.

HYNDMANS

Mr. and Mrs. Paul Woods and David spent the week-end with friends in Westport.

Mr. and Mrs. Hilliard Kenney and family spent Saturday with Mr. and Mrs. Ray Grant.

Mrs. Roy McCarley spent a few days with Mrs. Arnold Dulmage, Heckston.

The review night of the Farm Forum was held at Heckston with over 60 members present of the four different groups. The evening was spent in lantern slides and moving pictures, which were presented by Ray Baker, of Kemptville. These were much enjoyed by all. Lunch was served by the Heckston ladies and an enjoyable evening brought to a close.

Mrs. Len Denny spent Thursday afternoon with Mrs. Ray Grant.

Mr. and Mrs. Paul Woods and David spent Wednesday evening with Mr. and Mrs. Ray Grant.

Mrs. Harry Selleck and daughter, Berdetta, had tea on Monday with Mrs. Walter Salter.

Mr. and Mrs. Cecil Canning and Beverley spent Sunday afternoon with Mr. and Mrs. T. Canning, of Pleasant Valley.

Mr. and Mrs. Harold Francis spent Sunday evening with Mr. and Mrs. Harry Kenney, of Silver City.

HULBERT

Mr. and Mrs. Earl Munro spent Sunday with Mr. and Mrs. Wesley Flegg.

Mr. and Mrs. Howard Mellan spent a few days in Toronto last week.

Mr. and Mrs. Geo. Hamilton and children, Mr. and Mrs. Merle Graham and children, Mr. Peter Penner, Mr. and Mrs. Basil Suddaby and Dale, of Downview, Ont.; Mr. Jas. Flegg, of Ottawa, and Mr. and Mrs. Wesley Flegg spent Saturday evening with Mr. and Mrs. Keith Flegg.

Miss Eva Myers is spending a few days with Mrs. Joe Thorpe and Luva.

Mrs. Chris Mellan spent Sunday with Mr. and Mrs. Mac Ellis.

Miss Florence Roode has moved into her new home.

Mrs. Hugh McQuaig spent a few days with Mr. Ralph Adams.

Mrs. Davidson, of Ventnor, spent a few days with Mr. and Mrs. Howard Mellan.

PLEASANT VALLEY

Mr. and Mrs. Howard Robinson and Irving, of Hyndmans, took tea on Sunday evening at the home of Mr. and Mrs. Sam R. Hamilton.

Mr. and Mrs. Howard Conley and family, of Prescott, spent Sunday with Mr. and Mrs. Jas. Gilmer and Mr. and Mrs. Percy Gilmer.

Mr. and Mrs. Sam Gilmer spent Friday with Mr. and Mrs. Earl Gilmer.

Mr. and Mrs. John Wright, of Ottawa, were guests on Sunday of Mr. and Mrs. Lee Kenredy and Mrs. M. Kennedy.

Mr. and Mrs. John Bailey and Miss Kathleen Bailey were guests of Mr. and Mrs. David F. Gilmer and family on Monday for dinner.

The W. A. held a very successful bazaar on Wednesday evening. A good crowd was present and proceeds amounted to about $50.00.

Mr. Wm. McShane, of Smiths Falls, called on friends here on Saturday.

Mr and Mrs. John Bailey and Miss Kathleen Bailey, Mr. and Mrs. David C. Gilmer and Mr. Thos. Gilmer spent Thursday, guests of Mr. and Mrs. John McGowan, of Brinston.

Mr. Andy Kearns, of Kingston, spent the week-end with Mr. and Mrs. Melvin Crowder.

Mr. and Mrs. Wilfred Seeley and Glenn took tea on Sunday evening at the home of Mr. and Mrs. David F. Gilmer and family.

Mr. and Mrs. Wellington Davidson, of Oxford Station, were Sunday guests of Mr. and Mrs. Earl Gilmer and Mr. A. Bates.

Mrs. Mary Gilmer spent Monday with her sister, Mrs. Jas. Gilmer.

The many friends of Mrs. J. Gilmer will be pleased to learn that she is on the gain.

Mrs. Ed. Shaver, of South Mountain, spent Saturday with Mr. and Mrs. Dwight Gilmer.

CLOVERDALE

Miss Thelma Webster, of Ottawa, spent the week-end with Mr. and Mrs. Morton Stobo.

Mrs. Ira Docksteader spent one day last week with her daughter, Mrs. Geo. Cinnamon, and Mr. Cinnamon.

Mrs. Thos. Stobo and Mrs. Hugh Porteous were into Ottawa last Tuesday to the Hulse & Playfair Funeral Home to view the remains of the late Mrs. Clioffrd McCredie, daughter of Mr. and Mrs. Frank Armstrong, of Billings Bridge.

Mr. and Mrs. Stewart Sheip, of Ottawa, spent the week-end with Mr. and Mrs. Fred Fawcett.

Mrs. Allan Cinnamon and infant son arrived home from a hospital in Ottawa last week. Congratulations.

Mrs. Chas. Dillabough visited her daughter, Mrs. Nelson Docksteader, recently.

NORTH MOUNTAIN

Mr. Don. MacIntosh, of Ottawa, had dinner on Saturday with Mr. and Mrs. Lanson Hyndman.

Mr. and Mrs. T. Johnson, of Ottawa, and Mr. and Mrs. Singleton, of Heckston, spent Sunday at the home of Mr. and Mrs. Walter Spong.

Mr. and Mrs. Duncan Cameron, of Mountain, had tea on Sunday with Mr. and Mrs. J. A. Hyndman.

Mr. and Mrs. Geo. Boucher, of Ottawa, had dinner on Friday with Mr. and Mrs. John Kerford.

Mr. and Mrs. Mel. Christie and family had dinner on Sunday with Mr. and Mrs. Lanson Hyndman.

Mr. and Mrs. H. W. Campbell spent Sunday at Cornwall at the home of Dr. and Mrs. C. M. Hall.

Mr. and Mrs. Clair Balkwill and Betty Jean had dinner on Sunday with Mr. and Mrs. W. Hummell at Chesterville.

Miss Freda Beggs, of Ottawa; Miss Margaret Rose Naphne, Master Reggie Kerford and little Suzanne Kerford, all of Hallville, spent Sunday at the home of Mr. and Mrs. John Kerford.

The pulpit of St. Andrew's United Church was filled by Mr. H. W. Scrivens, of Ottawa, on Sunday, who spoke on behalf of the Ontario Temperance Federation.

ORMOND

Miss Dallas MacDonald, of Ottawa, spent a few days at her home prior to leaving for Bermuda where she will do hospital work.

Mrs. Percy Carkner spent the week-end with her sister, Mrs. Mark Smith, of Ottawa.

Mrs. Mary Cummings spent a few days visiting her daughter in Cornwall.

Miss Lottie Carkner, of Ottawa, visited her home over the week-end.

Mrs. A. E. McLean returned to her home after visiting some time with her daughter in Toronto.

We are sorry to hear that Mr. A. D. Carkner is a patient in the Civic Hospital.

A group from here attended the Regional Conference and Lay Leadership, a part of a special programme for all the churches marking the Diamond Jubilee of the Baptist Convention, which was held in the McPhail Memorial Baptist Church. Those from here in attendance were Mrs. Percy Carkner, Mrs. Mary Cummings, Mr. J. C. MacGregor and Mr. and Mrs. Chas. Waddell.

OAK VALLEY

Guests of Mr. and Mrs. Frank Kirkwood on Sunday were: Mr. and Mrs. Wm. Cameron, of Mountain; Mr. and Mrs. Ralph Kirkwood and baby, Susan, of Winchester Springs.

Mrs. John Kirkwood and daughter, Brenda, spent the week-end with her parents, Mr. and Mrs. Garnet McLean, of Chesterville.

Sunday visitors of Mr. and Mrs. Frank Salter were: Mrs. C. M. Hicks, Mr. and Mrs. Chas. Anderson and Judy, Mr. and Mrs. Leonard Larmour and infant son, Peter, and Mrs Miles Benson, all of Ottawa; Mr. and Mrs. Wm. McMenomy, of Inkerman, and Miss Verna Christie, of Kemptville.

Mr. Roland Gregoire and son, of Metcalfe, called on Mr. and Mrs. Florian Brisson on Saturday.

SOUTH MOUNTAIN

Mrs. Ernest Marriner visited her daughter, Miss Mabel Marriner, of Verdun, Que., over the week-end.

Miss Hattie Ferrell is visiting with friends at Winchester and Mountain.

Mrs. F. Harris returned to her home at Brockville after spending the past two weeks here.

Mrs Howard Webster and Miss Doris Seymore, of Brockville, were callers in town on Monday.

Mrs. Asa Scott and Trevor, of Iroquois, are visiting Mr. and Mrs. Gordon Mulholland.

Mr. and Mrs. G. Boyd and sons, Wayne and Bobby; Miss Jennie Boyd and Mr. Chas. Kavanaugh were callers on Sunday at Oxford Mills, Burritts Rapids and Merrickville.

The many friends of Rev. Mr. Larson are pleased have him home from the Ottawa Civic Hospital, where he recently underwent an operation.

Mrs. Wm. Wickwire and son and daughter, of Brinston, were Saturday guests of Mrs. Merrill Foster.

Miss Patricia Latourell, of Pelton's Corners, visited Miss Barbara Farrell over the week-end.

Mr. and Mrs. Ersol Murdock, of Brockville, were Sunday guests of Mr. and Mrs. C. E. Murdock.

Late Mrs. Alzina Campbell

There passed away on Wednesday, Nov. 24th, at the home of Miss Jennie Boyd, South Mountain, an esteemed resident in the person of Mrs. Alzina Campbell, having been confined to her bed just ten days. Up until this time she was very bright and cheerful and enjoyed the visits of her many friends.

Mrs. Campbell was born in Oxford Township 94 years ago, a daughter of the late Robert Harris and his wife, Clarissa Hicks, and was the last surviving member of the family. Her husband, Henry Campbell, predeceased her in 1905. Her only daughter, Mrs. Delmer Seymore, of Kemptville, with whom she resided for a number of years, predeceased her in 1939, and since that time she has spent the greater part of her life with her grandaughter, Mrs. Gordon Boyd, of South Mountain.

The funeral took place on Friday from the Armstrong Funeral Home, with Rev. J. B. Adams conducting the service. Interment was made at Oxford Mills cemetery.

Many beautiful floral tributes showed the high esteem in which she was held by her many friends.

ELMA

Recent guests of Mrs. Melvin Dillabough and Claude were: Mr. and Mrs. Donald Dillabough, Gary and Margaret; Miss Grace Dillabough, of Ottawa; Mr. and Mrs. George Smith Sr., of Finch; Mr. and Mrs. Herbert Morgan, of Potsdam, N. Y., and Mrs. Jeannette Swerdfeger, of Cornwall.

Miss Helen McPherson spent the week-end at Beckstead visiting Mrs. Wray McPherson and Miss Marlene Beckstead.

Mr. and Mrs. Wilfred Carruthers visited Mrs. Greta Warring at Cornwall on Thursday.

Friends from here attended the funerals of Mrs. John Hurst at Shanly and of Mrs. John Hanes at Williamsburg, last week.

Mrs. Morley McPherson, Mrs. John Armstrong and Miss Jean Armstrong spent Friday with Mr. and Mrs. Clinton Empey at Dundela.

A party was held in the church hall on Friday afternoon when several members of the Baby Band graduated to the Mission Band.

Mrs. A. N. Barkley, Mrs. H. Smith and family visited Mr. and Mrs. Ewart Brownell at Ottawa on Friday.

Miss Evalene Thom, of Ottawa Normal School, is teaching in Chesterville Public School this week.

TO THE ELECTORS OF THE TOWNSHIP OF WILLIAMSBURG

Having had the privilege of being nominated for Deputy-Reeve for the Township of Williamsburg, I request your support in the coming election, and if elected I will give my best services in the interests of the ratepayers as I have had 8 years previous service on the Council.

29c **Frank Darling.**

PIANO TUNING

I will have an expert Piano Tuner with me for a few days, starting Dec. 7th, 1948. Orders may be left by phoning Chesterville 253.

H. R. Faulkner,
29c Morewood, Ont.

AUCTION SALE OF FARM STOCK

The undersigned will offer for sale by Public Auction at Lot 16, Con. 8, Township of Matilda, five miles North of Brinston, on

FRIDAY, DECEMBER 3rd, 1948

At 1 p.m., sharp, the following:

1 grey horse, 10 years old; 2 Shetland Ponies, 6 Heifers, rising 3 years; 6 Heifers, rising 2 years; 5 Grade Cows, 2 Bulls, 1 Brood Sow; 50 Hens; 1931 Chevrolet Sedan.

TERMS—CASH.

The Farm—Containing 100 acres, more or less, good house and barns, will be offered for sale at the same time, subject to a reserved bid. Terms made known on day of Sale.

MRS. RETTIE SAKRY, Owner.
(Formerly Mrs. Rettie Beckstead)
MAHLON ZERON, Auctioneer. 29p

AUCTION SALE
Farm Stock and Implements

There will be offered for sale by Public Auction at the West end of Main tStreet, Winchester, opposite the 100 Club Park, on

SATURDAY, DECEMBER 11th, 1948

Commencing at 1 p.m., the following:

18 head of High Grade Milk Cows, 3 to freshen about January 1st, balance to freshen in March. 1 one-year-old Heifer.

1 Black Mare, 7 years old, weight 1200 lbs.; 1 Grey Gelding, 5 years old, weight 1350 lbs.

1 truck wagon, with steel wheels; 1 rubber tired wagon, 2 milk wagons, 2 sets driving sleighs, 1 set 14-disc harrows, 1 two-row corn cultivator, 1 fanning mill, new; 1 walking plow, 1 set double harness, 4 eight-gal. cans, milk pails, 1 milker unit, 1 two-h.p. motor, 1 new hay car, 160 feet of new rope, machine poles, large number of fence posts, 2 oil drums, cross-cut saws, 1 new hand washer, 1 Electric washer, 1 water tank, and many other small articles.

Farm For Sale

The Farm, consisting of 50 acres, more or less, with good barn and house, hen-house, milk house, silo, etc., erected on this farm, and water in both barn and house. Will be sold subject to a reserve bid. Terms made known on day of Sale. Possession of farm for April 1st.

TERMS—All sums $10.00 and under, cash; over that amount 6 months' credit on approved joint notes, or 2 per cent. off for cash.

W. C. MacDONALD, Prop.
MAHLON ZERON, Auct. 29-30c

Classified Ad. Section

NOTICE—Advertisements for our Classified Section **will not be accepted over the Telephone.** They must be brought to this office and paid for at time of insertion. Terms are strictly cash.

FOR SALE

PETS—Bring Christmas joy to your Home. Imported Songsters, Baby Budgies, Puppies, many breeds to choose from. House of Pets, 156 Bank St., Ottawa. Phone 3-1313. We ship anywhere. 29-32p

FOR SALE—1 Green Coat, with fur collar; 1 Wine Coat, both size 16. 1 Ski Suit, red quilted jacket and blue slacks; also 1 Blue Ski Suit, sizes 11 and 12. Apply to Mrs. John O'Neill, Clarence St., Winchester. Box 284. 29p

FOR SALE—1 Oil Space Heater, 2 oil drums; also a few other miscellaneous articles. Apply to Gordon Rice, Winchester. 29-30p

FOR SALE—Pure Bred Reg. Holstein Bull Calf, 8 months old. Apply to Hugh Wilson, Winchester. 28-29p

FOR SALE—Large Built-in Kitchen Cupboard. Apply to Mrs. H. S. Gross, Winchester. 29p.

FOR SALE—Lady's New Winter Coat with fur collar, size 14. Also a Racoon Coat, size 14. Bargain. Apply to Box 365, Winchester. 29p

FOR SALE—A quantity of Cement. Apply to C. S. Price or R. E. Walker, Winchester. 29p

FOR SALE—1 Grade Holstein Bull, fit for service. Also 1 Belanger Cook Stove. Apply to Kenneth Cinnamon, Winchester. Phone 194W4. 29p

FOR SALE—A real good Light Blue All Wool Winter Coat, with Fur Collar, size 14. Apply to June Rowat, Phone 137, Winchester. 29p

FOR SALE— I have 20 choice Shoats for sale. Apply to J. W. Robinson, Winchester. Phone 119W1. 28-29p

FOR SALE—1939 Fargo 2-ton Dump Truck, in excellent condition. Set your price. Apply to F. Bilow, Winchester. Phone 321W. 28-30p

CONNOR WASHERS—New and Used Models now on hand. Call at my residence on Cameron Avenue. W. C. MacDonald, Winchester. 28-30c

FOR SALE—Baled Shavings. Apply at Blair's Egg-Grading Station, Winchester. 28-30c

WANTED

WANTED—Two pair of Children's Skates, boots size about 12 and 1. Apply to Mrs. Gerald Morris, Metcalfe, Ont. Phone 3r41. 29p

TO THE ELECTORS OF THE TOWNSHIP OF MOUNTAIN

As it will be impossible to meet each one of you personally, I am making this appeal through the medium of the Press.

Having been a member of your Council for the past three years, I have always kept in mind that everything done in council was for the betterment of the township.

I have qualified for Deputy Reeve for 1949, and, if my record in your council is satisfactory to you, I sincerely trust you will feel justified in supporting me, and, if elected, I will endeavour to fulfill the duties to your satisfaction.

Respectfully yours,
29p **HARRY WILLIAMS**

WILLIAMSBURG TOWNSHIP ELECTION

The following candidates have qualified for the several municipal offices, namely:

Reeve—Oscar Couglar (acclamation).

Deputy Reeve—George Hess, Frank Darling (one to be elected).

Councillors—Bernice Froats, Bernice Gallinger, Donald Kyle, Keith Schell (three to be elected).

Public School Trustees—Earl Colquhoun, Harry Casselman (acclamation).

Trustees for P. V. Williamsburg—D. Hugh Thompson, Douglas Barclay, Raymond McIntosh (acclamation).

The election will be held from 9 a.m. until 5 o'clock p.m. on the 6th day of December, 1948, in the following polling sub-divisions:

1—Fay Casselman's House; Wilbert Casselman, D.R.O.; Walter Wells, Poll Clerk.

2—Ritchie Warren's House; Shaler Heagle, D.R.O.; Herbert Gallinger, Poll Clerk.

3—Ralph Barkley's House; Harvey Durant, D.R.O.; Roy McMillan, P.C.

4—I.O.O.F. Hall; John F. Casselman, D.R.O.; Grant McIntosh, P.C.

5—Dalton Saddlemire's House; Harry Bowman, D.R.O.; Wm. Reddick, P.C.

6—Barkley's Hall; Wm. Carr, D.R.O.; Wm. Lane, P.C.

7—Stanley Gow's House; E. J. McMillan, D.R.O.; Berton Becksted, P.C.

8—Orange Hall; Jay Bailey, D.R.O.; Hubert Casselman, P.C.

9—Charles Baker's House; Charles Baker, D.R.O.; John Zeron, P.C.

10—Fred Wells' House; Gilbert Becksted, D.R.O.; Kenneth Tupper, P.C.

LYLE O'SHAUGHNESSY,
Returning Officer for the Township of Williamsburg.

LOST

LOST—In Williamsburg on November 24th, Ladies' Wrist Watch, with expansion bracelet. Finder please notify Phyllis Kerr, Mountain, Ont. Phone 604r11, South Mountain. 29p

LOST—Two-year-old Holstein Bull, mostly white, with black spots, with horns on. Anybody knowing his whereabouts please notify the Lamoureux Bros., or phone 171W13 Winchester. 29p

NOTICES

CARD OF THANKS—I would like to take this opportunity of thanking all the friends and neighbours for their kind messages, flowers, letters, and treats, which I received while sick.—Mrs. O. Coleman. 29p

CARD OF THANKS—To our many friends and neighbours we wish to extend our thanks and appreciation for the personal visits and phone calls made, also the cards, letters and treats sent to Junior while a patient in the Brockville General Hospital, due to his hunting accident.—Mr. and Mrs. Gordon Blow. 29p

AUCTION SALE
FARM STOCK AND IMPLEMENTS

There will be offered for sale by Public Auction on Lot 7, Con. 1, Township of Osgoode, 2 miles South of Manotick, on Suburban River Road, on

FRIDAY, DECEMBER 10th, 1948

Commencing at 11 o'clock a.m., the following:

19 grade Holstein cows, to freshen; 1 registered Holstein cow, 1 two-year-old heifer, to freshen, 4 spring calves, 1 grey Percheron mare, 1 black Percheron mare, 1 brown horse, 5 hogs, weight about 170 lbs. each; 10 shoats, weight about 110 lbs. each.

1 M. H. binder, 6-ft. cut; 2 F .& W. mowers, 5-ft. cut; 1 McC.-D. drophead hay loader, almost new; 2 M. H. horse rakes, 1 M. H. 13-disc drill seeder, 1 M. H. spring toothed grubber, 1 set 4-section drag harrows, 1 Corbin harrow, 1 new cultivator, 1 No. 12 new Percival walking plow, 1 M. H. sulky plow, 1 Ford coupe car, 1932 model; 1 nearly new Woods milking machine, with two single units; 1 Rite-Way single unit milking machine, ¾-h.p. Electric motor, 1 two-wheeled trailer, 2 wagons, 1 hay rack, 1 wagon box, 1 milk wagon, 1 single buggy, 1 cutter, 1 set of sloop sleighs, 1 single sleigh, 1 sleigh box and seats, 2 buggy poles, 1 set of single harness, 1 set driving harness, 1 set of work harness, 1 Chatham fanning mill, 1 set of scales, 1200 lbs. capacity; 1 wheelbarrow, 1 hay fork car, chain and pulleys, complete; 1 new extension ladder, 1 cream separator, 1 churn, 2 thirty-gal. factory cans, 6 eight-gal. cans, milk pails and strainer, 1 Beatty brooder stove and chick equipment, 1 coal oil stove, a quantity of hay and straw, a quantity of fence posts, some household effects, and numerous other articles.

TERMS—All sums of $20.00 and under, cash; over that amount eight months' credit on approved joint notes, or 2 per cent. off for cash. Strangers must furnish Bank references.

Having sold farm, there will be no reserve.

FERGUS STINSON, Prop.
JOHN W. JAMES, Auctioneer.

FOR SALE

2 PowerTake-Off Tractor Manure Spreaders; 1 new 4-ft McC.-Deering harrow plow, 1 used 2-furrow No. 15 McC.-Deering disc plow, horse hitch; 2 used No. 12 McC.-Deering 4-furrow Used Sulky Plow; 1 Cockshutt Sulky Tractor Disc Pow; 1 Cockshutt Victor Plow; 2 used Farm Wagons with hay rack, 2 years old; 2 new Rubber Tired Farm Wagons; two 1½-h.p. Bolens Garden Tractors; two 3-h.p. Bolens Garden Tractors, one 5-h.p. Bolens Ridemaster Garden Tractor; 1 Cub Farmall Tractor (touch control). A quantity of Cedar and Tamarack Stove Wood at $3.50 per cord, delivered in 8-cord lots. A quantiy of other good Stove Wood, $4.00 to $5.00, delivered in 8 cord lots.

Ross H. Beckstead
McCormick-Deering Repairs, Sales and Service.
Phone 606 r 13 - WILLIAMSBURG.

LANG'S
Department Store
Successor to Hy. Bessin

LARGE ASSORTMENT
Floor Coverings
Three Yards Wide
$2.25 to $2.50
Per Running Yard

JUST ARRIVED—OUR USUAL LARGE STOCK OF
Monarch Yarns
DOVE ..... 30c Ball
SWAN ..... 35c Ball
ANDALUSIAN ..... 35c Ball
DOWN ..... 40c Ball

Grocery Specials
FOR FRIDAY & SATURDAY ONLY
Vancamp's Pork and Beans, 2 tins 23c
20-oz. Tin
$2.60 per Case
Currants - 15c Pkg.
KEP SAUCE
Reg. 33c Bottle
Special 19c

3 ONLY FIVE-TUBE
Battery Radios
Regular $54.00
Clearing at $39.50

FOUR ONLY PONY HORSEHIDE
Windbreakers
With full length zipper. Sizes 38 to 40. Reg. $18.95,
$14.95

Hockey Supplies
It pays to play. Choose from our quality stock of Toys and Sporting Equipment, by leading manufacturers.

Skating Outfits
By Daust Lalonde. Famous for Quality and Service.
Ladies' White Outfits, Tube Skates.
Men's Black Outfits, Tube Skates.
Children's, various sizes and prices.

Hockey Pants
Khaki Duck or Brown Cotton, fibre thighguard, quilted pads.

Shoulder Pads
Blue Felt reinforced with leather. Felt lined cap over shoulder plus fibre clipper.

Shoulder Arm Pads
Short vest of grey felt, fibre caps on shoulders, with fibre strip on forearm adjustable for length.

Goal-Keeper's Pads
Professional. Made of oil treated Cowhide thickly padded. Of strong construction and fairly light pad. Overall length 28 to 29 inches. Price $46.00, less club discounts.

Other Items Stocked
Goal Gloves, Hockey Gloves, Shin Pads, Goal Body Protector, Hockey Garters, Head Helmets, Knee Pads, Athletic Supports with or without Aluminum Cup, Hockey Sticks, etc.

DUNCAN'S STORE
WINCHESTER, ONT.

A Christmas Gift of Distinction!
THE FACT: There is ONE Christmas gift that ONLY YOU can give. . . A PORTRAIT OF YOURSELF.
And what could be more personal.
THE TIME: Now is the time to make the appointment. There are bound to be others, so to be SURE of yours, make the appointment now.
THE PLACE: THE REG FINNEMORE STUDIO in the Gardner Block, on Main Street, in Winchester. PHONE 175. Where fine portraiture is the watchword. Where personal pride is taken in producing a fine print. That phone number again is 175.

CANADA'S health

DENTAL DECAY

Scientists are conducting exhaustive studies to determine the effect of fluorine in combatting dental decay. But it will be some years before these studies are completed. Parents can do much to protect their children's teeth now, however, by providing nourishing foods, cutting down on sweets and seeing to it that teeth are brushed carefully after each meal.

DISTANCE DOES IT

Glasses that are fine for reading may not aways be so suitable for work. Reading glasses are designed for use at distances of 14 to 16 inches and, if used at longer range, they may cause stooping and fatigue as well as eye strain. Workers who need glasses for their work should have them ground to fit their working distance.

FREE TREATMENT

Every Canadian who requires examination and treatment for venereal disease should have the best that medical science can provide. Free blood tests, free drugs and free clinics are being provided by health departments for this purpose. Sufferers from VD should consult a qualified doctor at once. Quacks and charlatans should be avoided.

TEMPER TIPS

Nearly all children have occasional outbursts of temper and the wise parent deals with the problem carefully and gently. Patience and tact are required and the parent should be firm when the need arises. Above all, parents should not lose their own tempers while dealing with those of their children.

COLD WEATHER COMFORT

Just because the mercury is shivering in the bottom of the thermometer tube is no reason why we should seal ourselves into air-tight chambers these early winter nights. It is better to use an extra blanket or two and leave the window open than to risk colds by sleeping in dry, stuffy rooms.

IN AN EGGSHELL

Eggs are important in a well balanced diet. They are a source of protein which promotes growth and aids in the building and repair of muscles. The yolk contains iron which is vital for the blood, and vitamins which make healthy skin and eyes and stimulate growth and well-being.

RESULTS OF MUSIC AND DRAMA FESTIVAL AT METCALFE

Following is a complete list of the classes and standing of the contestants who took part in the Music and Drama Festival at Metcalfe last week.

Recitations—Class 1, five and six years, own choice, not more than eight lines—1, Pauline Acres, "Mice"; 2, Elizabeth Runnells, "The Squirrel"; 3, Leslie Waddell, "Mice."

Class 2—Seven and eight years, "A February Friend"—1, Tommy Cavan; 2, Joyce Durkin; 3, Barry Bleeks and Katherine Palmer, tie.

Class 3—Nine and ten years, "Parliament Hill"—1, Carolyn Morrow and John McLaren, equal; 2, Marilyn Hill; 3, Ruby Stanley and George McGregor, equal.

Class 4—Grade Six, "The Bird's Lullaby"—1, Gail Eggens; 2, Charles Murray; 3, Nona Scharf.

Class 5—Grades 7 & 8, "The House and the Road"—1, Freida Carson; 2, Irene Campbell and Dorothy Eggens, equal; 3, Ann Thompson and Della Baker, equal.

Class 6—Open Class, Public Speaking, own subject—1, Carolyn Morrow; 2, Ann Thompson and Cecil Stanley, equal; 3, Betty Tomkins.

Class 7—Public School Chorus—1, S. S. 3, Greely; 2, S. S. 8, Springhill; 3, S. S. 7.

Class 8—Rhythm Band, Grades 1 to 4, Nursery Rhyme—1, Felton School; 2, Greely School.

Class 9—Piano Solo, Public School, own selection—1, Irene Campbell, "The Swallow; 2, Garnet Johnston, "Three Blind Mice"; 3, Nona Scharf, "The Gondoliers."

Class 10—Recitation, Grades 9 and 10, "The Job," by Edgar Guest—1, Faye Waddell; 2, Isabel Latimer and Della Baker, equal.

Class 11—Grades 11 and 12, "Wander Thirst" or "Sea Fever"—1, Bernard Murray; 2, Ruth Stanley.

Class 12—Open Class, Public Speaking, Secondary Schools. Time 4 minutes. 1, Ruth Stanley; 2, Bernard Murray; 3, Isabel Latimer.

Class 13—Instrumental Solo, choice of instrument and selection—1, Floyd Cochrane, trumpet; 2, Faye Waddell, piano; 3, Isabel Latimer piano.

Class 14—Piano Duet own selection—1, Faye Waddell and Isabel Latimer.

Class 15—Group Song, Secondary Schools—1, Kenmore School; 2, Metcalfe School.

Class 16—Amateur one-act Play, Public Schools—1, Metcalfe; 2, Felton; 3, Greely.

Mrs. Chas. Waddell, President of Metcalfe Women's Institute, presided over both sessions, assisted by the secretary, Mrs. Homer Scharf; Mr. Ralph MacDonald, District Music Teacher, assisted with the accompaniments.

THE MIXING BOWL

BY Anne Allan HYDRO HOME ECONOMIST

Hello Homemakers: When we were making our fruit cakes over a month ago, we made a wedding cake too. The recipe was obtained through a good friend who has for years specialized in making fruit cakes. Since it contains some spice and the fruits used in the traditional Christmas cake, we are quoting this recipe as our favourite for this year's festive season.

The boiled-type fruit cake has advantages—it has sufficient fruit to be really good and the method of cooking the batter ingredients reduces the baking period. (This is very important in the operation of an electric oven at this time.)

So far as plum pudding is concerned, we highly recommend using either the pressure saucepan or canner to steam it thoroughly, yet evenly. In our neighbourhood, the pressure canner is loaned to one and then another to save time and fuel. Usually when we begin Christmas baking, the children think of candy making and so we shall list that favourite which keeps well (if you can hide it from the children).

FESTIVE FRUIT CAKE

Into a saucepan put: 2 1-2 cups light sultanas, 2 cups minced citron peel, 1-2 cup chopped orange peel, 1-2 cup chopped lemon peel; add 3-4 cup apricot or peach juice.

Heat contents for 3 or 4 minutes, stirring well, remove from electric element, cover and let stand over night.

In the morning, cream: 1-2 lb. butter with 1 cup granulated sugar till fluffy.

Beat five eggs and blend well with fat and sugar. Add 3 cups of sifted flour, 3-4 tsp. salt and 1-2 tsp. soda (sifted together). then add to the creamed mixture.

1 tbsp. vanilla, 1 cup sliced candied cherries and 1 cup slivered almonds.

Combine with fruit and juice mixture. Blend thoroughly.

For one large cake 8x8, bake in electric oven at 275 degrees for 3 1-2 hours.

If spices are desired—add 1 tsp. allspice, 1-2 tsp. cloves, 1-2 tsp. each of cinnamon and nutmeg.

INEXPENSIVE FRUIT CAKE

3 1-2 cups seedless raisins, washed and drained 1 1-2 cups brown sugar, lightly packed, 1 1-2 cups water, 4 tbsps. butter, 2 eggs well-beaten, 2 1-2 cups once-sifted all-purpose flour, 1 tsp. baking powder, 1 tsp. of baking soda, 1-2 tsp. salt, 1-2 tsp. ground cinnamon, 1-2 tsp. ground allspice, 1-4 tsp. ground cloves, 3-4 cup mixture of slivered mixed peel, 1-4 cup drained maraschino cherries, 1-3 cup coarsely chopped nutmeats.

Combine the raisins, brown sugar, water and butter in a saucepan; bring to the boil, stirring until the sugar dissolves, then boil gently for 10 minutes. Cool thoroughly. Stir well-beaten eggs into cooled raisin mixture. Measure and sift together three times, the flour, baking powder, bakingsoda, salt, cinnamon, allspice and cloves; add the peel, cherries and nuts; and mix well. Add flour mixture to raisin mixture a third at a time, combining well after each addition. Turn batter into a 6-inch square pan that has been lined with 3 layers of heavy brown paper, the top layer buttered, or with 3 layers of cooking parchment. Bake in a slow oven, 275 degrees, about 2 hours.

CHRISTMAS CARROT PUDDING

2 eggs, 1 cup grated carrot, 1 cup grated potato, 1 cup suet chopped fine, 1-2 cup brown sugar, 1 cup Sultana raisins, 1-2 cup seeded raisins, 1-2 cup currants, 1-4 cup mixed peel, 1-2 tsp. nutmeg, 1-2 tsp. allspice, 1 tsp. baking powder, 1 tsp. salt, 1 cup flour.

Beat eggs slightly. Add sugar, grated vegetables, peel and fruit. Sift flour with baking powder, salt and spices. Mix all together. Steam 3 hours in a well-greased bowl. Fill bowl only two-thirds full.

Note: The deep-well cooker only requires 1 1-2 cups of water. Turn the electric element "Low" as soon as steam comes out of the vent of the well-cooker.

POPCORN BALLS

5 cups popped corn, 1-3 cup of corn syrup, 1-4 cup molasses, 1-2 cup of granulated sugar, 2 tbsps. water, 1-2 tsp. vinegar, 1-4 tsp. salt, 2 tbsps. of butter, 1-4 tsp. vanilla, peppermint flavoring.

Measure popcorn into a large buttered bowl. Combine corn syrup, molasses, sugar, water, vinegar and salt; bring to a boil, stirring until sugar dissolves, then boil, without stirring, until a few drops will form a hard ball when dropped into cold water (or candy thermometer reads 250). Remove from heat and stir in butter, vanilla and just about 3 drops of peppermint. Stir hot syrup over popped corn, shape quickly into balls using buttered wooden spoon. Store in a cool place.

GUEST SOLOIST



Well-known in radio and operatic circles, Lionel Daunais, noted Canadian baritone, will appear as guest soloist on the Northern Electric Hour on Monday evening, December 6. He will be accompanied by Allan McIver and the Northern Electric concert orchestra. The program is heard weekly over the CBC Trans-Canada network.

MADE-TO-MEASURE CLOTHING

Just received our Fall and Winter Samples of Cloth for Men, Boys, and Ladies. A lovely assortment to choose from. For 30 days only we offer our Serges and Gabardines, which have been selling at $70.00, for $62.00, and all others priced accordingly.

J. W. REDMOND,
26-28p Box 229, Winchester.

"Old at 40, 50, 60?" — Man, You're Crazy

Forget your age. Thousands are peppy at 70. Try "pepping up" with Ostrex. Contains tonic for weak, rundown feeling due solely to body's lack of iron which many men and women call "old." Try Ostrex Tonic Tablets for pep, younger feeling, this very day. New "get acquainted" size only 50c. For sale at all drug stores everywhere.

BERRY'S BALANCED BIG B BIG FEEDS FOR LIVESTOCK AND POULTRY D.L. BERRY AND SONS SOUTH MOUNTAIN ONT.

Telephone No. 21, The Winchester Press, when you need printing.

CALF FEEDERS LOOK---

1 Bag of Purina Calf Startena

Costing $5.85

Replaces Five 80-lb. Cans of 3.5 Milk worth $12.40

SAVE MONEY—and more important, RAISE BETTER CALVES with PURINA CALF STARTENA—Try it on one calf!

BASIL DAWLEY
Purina Dealer

Authorized PURINA CUSTOM-MIXING SERVICE

PHONE 293 - - WINCHESTER



Hotel Winchester
Winchester, Ont.

SUNDAY DINNERS

We cater to BANQUETS, WEDDINGS, and RECEPTIONS. For Information and Reservations Phone 204.

MRS. T. TRACY, Proprietress.

Soft Drinks, Cigarettes, Tobacco.

Attention!

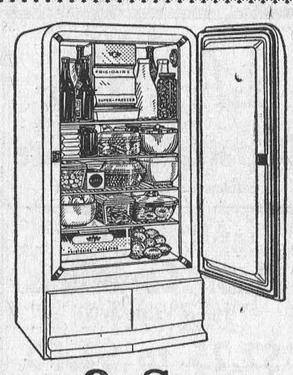

Although FRIGIDAIRE Domestic Refrigerators are still in short supply, and will remain so, due to the demand by Canadian housewives for the most popular refrigerator on the Canadian market. Orders will be accepted to the extent of our quota each month.

Terms arranged, if desired.

J. L. Dixon & Son

TELEPHONE 13. - - WINCHESTER, ONT.

Distributed in Eastern Ontario—FRIGIDAIRE SALES & SERVICE
W. W. HAWLEY, ESTATE
Kingston, Ont. - - - Telephone 5516

Arthur A. Crawley & Co.
Chartered Accountants
OTTAWA - MONTREAL - BROCKVILLE - TORONTO
SUDBURY - NORTH BAY - SAULT STE. MARIE
Ottawa Address—119 Blackburn Bldg.

Have Your Radiator Cleaned the BRADY Way

A dependable electrically operated unit that flushes the radiator and entire cooling system thoroughly, safely and automatically.

It cleans rust, scale, dirt and sludge out of the entire cooling system—Engine blocks as well as radiators. And it does it without mess, without the danger of Radiator blowouts.

Keeps cooling system clean.

Save Anti-Freeze.

Drive in to-day and be assured of trouble free Radiators for Winter Driving.

HAMILTON'S
GARAGE and SALES LIMITED
Telephone 488 - Chesterville, Ont.

Taste the EXTRA flavour of PURITY OATS



SO SATISFYING ENERGIZING ECONOMICAL

Another Quality Product of Purity Flour Mills

RIGHT FROM THE START—IT'S BETTER

Change To... MOTO MASTER

2,000 Mile Pure Pennsylvania 'Zero' MOTOR OIL

STARTS FAST—STAYS TOUGH

MOTO-MASTER — The purest, finest Motor Oil in the world gives fast-flowing protection for cold engines. It makes cold starting easy and ensures perfect lubrication for every moving part of your car. None better AT ANY PRICE—yet Moto-Master saves you real money on every gallon.

QUART .37 GAL. 1.39



Turn on the Heat!

"South Wind" CAR HEATER

The famous heater with the exclusive "sealed flame" that gives "hot heat" in 90 seconds . . . no waiting for engine warm-up. Entirely automatic—burns gasoline from carburetor in sealed chamber; safe and economical. Complete with power defroster blower and installed. DE LUXE MODEL 45.90

(Defroster Kit for above, $3.69)





10.95

BATTERY BOOSTER — Keeps your battery fully charged, for instant action on zero days. With cord and plugs.

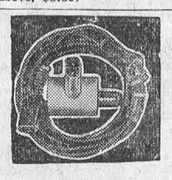

4.55

UNIVERSAL ENGINE HEATER — Saves wear and tear on engine. Ensures quick starts. Easily installed — negligible operating cost.



.44

STEERING WHEEL COVER — Snug fitting, warm, soft Mohair—takes the chill off the steering wheel on frigid days.



2.98

WINDSHIELD DEFROSTER—Glass shield with 4 super-heat wires and firm-grip suction cups. Prevents the formation of mist and frost. Approx. 16" x 7¼". Save on this efficient De Luxe model.

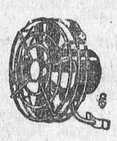

5.95

ELECTRIC DEFROSTING FAN — Hi-speed motor with guard for blade. Quiet and efficient.



1.15

THERMOSTAT S — For many popular cars and trucks. Accurate, long-life, dependable.

CLEAR VISION FROST SHIELD SET COMPLETE .39

Keeps all car windows and windshield, etc., clear of mist and frost. Low cost visibility insurance for winter motorists. Set complete with instruction, only .....

"Moto-Master" ANTI-FREEZE 2.19 GAL.

New process gives more protection. Will not boil away at normal engine temperatures. Economical and efficient.

The Canadian Tire Corporation's New 1949 Catalogue is now available. Call and get your copy.

CTC CANADIAN TIRE CORP'N ASSOCIATE STORE

The SIGN of SERVICE

WILLIAMSBURG, ONT.
Phone 605R12 W. P. Henophy



MIRACLE LAYING MASH — Many poultrymen report substantial increases by feeding "Miracle" Laying Mash—scientifically tested for *extra* egg production. For more eggs, better eggs, bigger profits, ask your feed dealer for "Miracle" Laying Mash.

MIRACLE HATCHING MASH — Your key to increased egg fertility! You'll be surprised at the high percentage of hatchable eggs when you feed "Miracle" Hatching Mash for a month before collecting eggs for incubation. Higher hatchability means better prices for your hatching eggs.

MIRACLE CHICK STARTER — Keep hoppers full of "Miracle" Chick Starter and watch baby chicks thrive. They'll be top-flight layers much sooner.

Don't Buy Feeds — Buy Results



MOST MOTHERS DO THIS

If Baby Has A Cold



AT BEDTIME rub throat, chest, back with VapoRub. Relief-bringing action starts right away...

WORKS FOR HOURS while child sleeps. Often by morning most distress of the cold is eased.

Best-known home remedy you can use to relieve distress of children's colds is comforting Vicks VapoRub. Even while you rub it on, VapoRub starts to work to ease distress...and it keeps on working during the night. No wonder most mothers do this when a cold strikes. Tonight, try VICKS VAPORUB

CANADIAN PACIFIC



Time Table

WEST BOUND

No. 21—12.58 a.m. daily. Stops on being flagged for Belleville and points west.

No. 35—11.50 a.m. daily, except Sunday. Stops at all stations.

No. 29—7.30 p.m. daily, except Sunday. Stops at all stations.

EAST BOUND

No. 22—5.44 a.m. daily. Stops on being flagged for Montreal.

No. 30—8.22 a.m. daily, except Sunday. Stops at all stations.

No. 36—4.45 p.m. daily, except Sunday. Stops at all stations.

SUNDAY ONLY

No. 597—Westbound at 12.03 p.m. Stops at all stations.

No. 598—Eastbound at 5.33 p.m. Stops at all stations.

Order Coal Now

Having purchased the Fuel Busiess conducted by Walter C. MacDonald, we are in a position to supply your Fuel Needs. Book your order now for next winter's coal. Deliveries will be made as soon as possible to avoid possible rise in prices.

W. J. L. Boyd & Sons
PHONE 325. - WINCHESTER.

"HOLLYWOOD BEAUTY SALON"
Located first house North of Bell Telephone Office on Gladstone St. Machine, Macnineless and Cold Wave Permanents, also all types of Beauty Culture.
Mrs. Earl Freeland,
Telephone 292.

PARTNERSHIP FORMED
Known as Ennis & Zeron
If you are thinking of having an Auction Sale we will handle it for you on Commission, or will buy it in block for cash. See us for an estimate before you make other arrangements. No obligation. Phone at our expense to

RALPH ENNIS	MAHLON ZERON
Clerk	Auctioneer
Iroquois, 100r21.	Iroquois, 98r2.

INSURANCE
FIRE, HAIL, ACCIDENT, LIVE STOCK AND AUTOMOBILE
Apply to
WALTER MOFFAT, Winchester, Ont.

WINCHESTER L. O. L. No. 862
Meets regularly in the Orange Hall, Winchester, at 8 p.m., on the second Monday of each month. Visiting Brethren always welcome.
Douglas Johnston, W. M.
Orland Bell, Rec.-Sec'y.

S. EARL FREELAND
District Representative for The Manufacturers' Life Insurance Company
Office—1st Floor Bank Bldg.
Telephone 249. Residence 189W1

JAKE ROSS
All kinds of Poultry wanted at all seasons. Wool wanted. I buy all kinds of Hides.
Phone 81 - - Winchester

J. V. FETTERLY
Licensed Auctioneer.
All Sales handled. Farm Stock a Specialty. Twenty years' experience in the cattle business. Satisfaction guaranteed. Terms moderate. Phone on reverse ticket.
Phone Chesterville 223.

CANADIAN LEGION, B.E.S.L
BRANCH 108, WINCHESTER
Meets second Thursday of each month in the Legion Hall, Winchester.
All War Veterans Welcome.
STUART CORRY, President.
W. A. SERVAGE, B.A., Sec.-Treas.
28-1 yr.p.

HOWARD E. BICCUM
Representative of
NORTH AMERICAN LIFE ASSURANCE COMPANY
For Winchester and District
Also Representative for a number of Reliable Anglo-Canadian Companies, who will underwrite any risk, such as Fire, Wind, Hail, Plate Glass, Public Liability, Sick and Accident and Family Hospitalization.
Phone 285 - - Winchester.
38-1yr.p.

HENDERSON LODGE, NO. 383
A. F. & A. M., WINCHESTER
Meets in the Masonic Hall, Royal Bank Block, on second Friday of each month at 8 p.m.
Visiting Brethren Welcome.
JOHN MILNE .....Wor. Master.
DR. W. A. SHERWOOD, Secretary.

AT YOUR SERVICE
WELDING
MACHINE REPAIR
PLUMBING
BEACH FURNACE SERVICE
PRESSURE SYSTEMS
Work done the way you want it.
C. S. PRICE
PHONE 295. - WINCHESTER.

LAYING MASH
For Best Results, Use
LAKKO or CAFETERIA
Laying Mashes
The Quality is the very Highest.
HUGH McMASTER
PHONE 43J. WINCHESTER, ONT.

South Mountain Women's Institute Visits District Memorial Hospital



A few days ago the members of South Mountain Women's Institute and a number of other ladies from that village were taken on an inspection tour of the Winchester District Memorial Hospital. They were delighted with the building and all were unanimous in the opinion that the hospital would render a much needed service in this district. Pictured from left to right are: Mrs. Doris Berry, Mrs. Clarence Marriner, Mrs. Keith Beamish, Mrs. Merrill Foster, Mrs. W. E. Graham, Mrs. E. Kenney, Mrs. Lloyd Montgomery, Mrs. C. Downham, Mrs. L. Monteith, Mrs. A. Smith, Miss Freda Montgomery, Mrs. J. A. Thomson, Mrs. Geo. Nelson, Mrs. Arthur Farrell, Miss Phyllis Gilroy, Mrs. Harold Graham, Mrs. W. R. Farrell, Mrs. C. Forrester, Mrs. D. F. Gilmer, Mrs. F. E. Gillroy, Miss Ruth Harper, Mrs. Ed. Shaver, Mrs. Chas. Keyes, Mrs. C. Weagant, Mrs. Roy Graham, Mrs. T. B. Lunny, Miss D. Marquis, Supt. of the hospital; Mrs. G. Mulholland, Mrs. Jas. Scott, Mrs. G. A. Montgomery, Mrs. E. Richardson, Mrs. Asa Scott, Mrs. W. Cleland, Mrs. E. Marriner.—Photo by Reg Finnemore.

OBITUARY

NATION VALLEY LOSES AN ESTEEMED CITIZEN

Mr. George C. Merkley passed peacefully away Sunday afternoon, Nov. 20th, 1948, at the General Hospital, Kingston, where he had been hospitalized for over two weeks. Hope had been held out until the very last for his recovery and return home, therefore it was with deep regret when this community learned of his passing.

He was born March 13th, 1870, a son of the late Mr. Richard Merkley and his wife, Fanny Munro. He lived all his life and died on the farm where he was born and where his grandfather, a U. E. L., one of the first pioneer families of the township, located here, then a dense wilderness with only bush trails and a canoe on the river for transportation.

Although the late Mr. Merkley had not been in the best of health for the past two years, he gave what assistance he could to his son. Recently he decided to go for X-rays, which resulted in the operation from which he failed to recover.

As a young man, he saw all the work done on the farm the hard way, but lived to enjoy the convenience of all modern machinery and electricity.

The deceased, known by the people of the surrounding country to be a man upright, honourable, hospitable and charitable, made him many friends, and a gracious man has gracious friendships. That he had achieved success, who has lived well, laughed often, and loved much, who had gained the respect of intelligent men and the love of little children, who has finished his course and accomplished his task, who can leave the world better than he found it.

The late Mr. Merkley will be remembered for the good he has done and the sacrifices he had made, and with the influences of his life he leaves to his family, a wonderful heritage.

He was a public spirited man who took a lively interest in his community—so much so that while he was a member of the school board he favored beautifying the school and grounds, and with that object in mind, he and his daugher laboured early and late on the landscaping, and with the help of the Board and people they were awarded three times the Silver Cup for the finest equipped school and grounds in Eastern Ontario. After that he decided to beautify his home surroundings, which later proved to be a beauty spot that drew horticulturists and others from far and near to see the magnificent farm flower garden.

He was a valued member of the Red Cross Society during the First Great War. When this district awarded bronze tablets to the parents in memory of their sons who served and paid the supreme sacrifice, he advocated and held out for a Cenotaph to be erected on the school grounds, a remembrance worthy of the fallen heroes. And there it stands a lasting tribute.

The deceased was a staunch Conservative and held different offices in his party. He was also a member of the United Church, Chesterville.

The funeral obsequies were held from his late residence to the United Church, Chesterville, on Wednesday afternoon, Nov. 24th, at 2 p.m. Rev. Mr. Wright spoke comforting words from the text found in St. John: "I will not leave you comfortless, I will come to you." A solo, "When They Ring The Golden Bells For You And Me," by Mrs. George G. Merkley; "Abide With Me" and "Forever With The Lord," were sung. Rev. Mr. Vowles, of the United Church, Winchester Springs, assisted Mr. Wright.

There are left to mourn a loving husband and a dear father, his wife; two daughters, Lenora (Mrs. Harry Holmes), and Miss Eileen, and one son, Lloyd, at home; a brother, Mr. Enos Merkley; one sister, Mrs. Arthur Bailey; five grandchildren and seven nieces. His twin brother, the late Dr. Ellis Merkley, predeceased him in 1911.

The floral tributes were as follows:
Pillow—Wife and family.
Wreaths—Grandchildren; Mr. and Mrs. Arthur Bailey, Mr. Enos Merkley, Mr. and Mrs. Robt. Allison, Mr. and Mrs. Don. Stewart, Mr. and Mrs. Kenneth Merkley and family, Miss Bessie Merkley, Reg. N., and mother, Mr. and Mrs. Wm. Dixon, Mrs. J. A. Bogart, Miss Abbie Bogart, Mr. and Mrs. Albert Bowman, Nation Valley School Section, Mr. and Mrs. J. Ouderkirk, Mr. and Mrs. Enos Munro, Mr. and Mrs. Harry Potter, Miss Helen and Mr. Chas. B. Jamieson, Mr. and Mrs. Cecil Garlough, Mr. and Mrs. W. B. Rowe and Shirley, Mrs. A. E. Holmes and family, Mr. and Mrs. Ralph Allison, Mr. and Mrs. G. Cummings, Mr. and Mrs. A. T. Foster, Mr. and Mrs. Joe Steele, Mr. Rufus Casselman and family, Mr. and Mrs. Irwin Baker and family.
Double Sprays—Nieces, Frances, Olive, Neita, Lois.
Basket—Mr. and Mrs. Gerald Howes and family. Also a great number of letters and cards.

The pall bearers were Messrs. Chas. B. Jamieson, Enos Munro, Chas. Gray, C. S. Munro, Ralph Gray and Kenneth Merkley.

Friends from a distance were Mr. and Mrs. A. E. Meldrum, Messrs. Ward and Roland Nesbitt, Albert Munro and Walter Ouderkirk, all of Ottawa; Messrs. Ralph and Albert Munro, of Oxford Mills.

A large concourse of relatives and friends followed the remains to Maple Ridge Cemetery, its last resting place to await there the Resurrection Morn.

The immortal spirit has no bars,
To circumscribe its dwelling place,
My soul has pastured with the stars
Upon the meadowlands of space.
And high above the seas and lands
On peaks just tipped with morning light,
My dauntless spirit mutely stands
With eagle wings outspread for flight.
—Contributed.

C. L. HARTLEY, OF ATHENS, HEADS FEED DEALERS

Mr. C. L. Hartley, of Athens, was elected president of the Rideau-St. Lawrence Feed Dealers' Association at the annual meeting, held in the Hotel McKeen, Kemptville, on Friday evening last, under the chairmanship of the retiring president, Clarence E. McFadden, of Smiths Falls, Ewart J. Stivers, of Unionville, President of the Ontario Retail Feed Dealers' Association, was the guest speaker and gave a splendid talk on the accomplishments of the organization and the responsibilities of the individual dealer.

Other officers appointed were: 1st vice president, E. Vaillancourt, Green Valley; 2nd vice president, Garnet McGrath, Jasper; sec.-treas., W. J. Newsome, Prescott; Directors, W. A. MacEwan, Maxville; A. Christie and H. E. Fennell, Winchester; Jos. Vaillancourt, Green Valley, and Past President C. E. McFadden, Smiths Falls.

Representatives were present from Carleton Place, Almonte, South Mountain, Green Valley, Winchester, Osgoode, Smiths Falls, Prescott, Jasper and Athens.

The report on the year's work of the association was given by H. E. Fennell, secretary-treasurer, of Winchester, and the auditors' statement by W. J. Newsome and G. McGrath, of Jasper. Mr. Fennel, on behalf of the Directors, expressed the thanks of the membership to the retiring president for his faithful and energetic work during the 1947-48 season.

W. R. Pierce, Almonte, 1st vice-president of the Ontario Association, introduced the guest speaker, and Jas. H. Newsome, of Prescott, expressed the thanks of the meeting.

One of the greatest contributions the Association has made, declared Mr. Stivers, was the fellowship engendered by the gatherings of the 37 local organizations and the provincial conventions. He urged all members to attend the next provincial meeting in Toronto on December 8th. He welcomed the members to use the new offices set up in the C. P. R. Building during their visits to Toronto, and paid tribute to the fine work of the provincial secretary.

First responsibility of the dealer, said Mr. Stivers, prominent miller of Unionville, was to his wife and family and their security; to his customers, who are really his bosses, and to the community in which he lives, through the municipal government, service clubs, churches and other organizations.

The group enjoyed a sing-song, and piano selections were given by J. A. Morris, of Prescott.

Attending from Winchester were H. E. Fennell and A. Christie, who were elected to the Board of Directors.

LOWER PRICES FOR CONCENTRATED MILK ARE FORECAST

(By F. Erle Helmer)

Although the prices of concentrated and evaporated milk had reached the highest levels during the past year, and the prospect of the maintenance of this level was good for another season, farmers and members of the Winchester Local of the Concentrated Milk Producers Association were warned to increase production and the quality of their milk, in preparation for a lower trend which was in the making.

This warning was voiced by Frank Way, of Ingersoll, president of the Ontario Concentrated Milk Producers' Association, at the annual meeting on Monday night of last week. "There is beginning all over the province a marked buyer resistance, in spite of the fact that wage levels are now at their highest peak."

Under the new Milk Control Act, the executive was intending to open up the price contracts between producers and manufacturers, because western producers were getting from 10 to 20 cents more on the 100 lbs. of milk, which was an indication that there was a higher selling price all over the province for the manufactured product.

Mr. Way, said that the association was in a strong position and that seven new locals had been added during the past year. Another new field man and check tester was being engaged and selected farms would be used to establish by actual observation the true cost of production, which would be a dominant factor in the setting of future milk prices.

U. S. Prices Hit

Allison Graham, of Chesterville, vice president of the association, said that in the United States the prices of some dairy products had suffered a decline, which condition might happen here. If farmers were to continue to make a profit they must devote more time to lowering the production costs and to increasing both volume and quality of milk. He was of the opinion that on many farms there was a need for more intensified farming.

Steve Beckley, field man and check tester for 14 plants of the eastern division, said that he found the Ault plant at Winchester to be quite fair in both weights and in their manner of testing.

This plant was installing the first all-automatic weighing machine in Ontario, which would empty cans, weigh, wash and return them to the trucks without being touched by workmen. Kenneth Ault had assured him that any tester was welcome to use the facilities of the plant to herd test any patron who was having low tests.

Basil Dawley was re-elected president of the Winchester local, and the following other officers and directors were chosen for the ensuing year: Vice president, Benson George; secretary-treasurer, Roy S. Docksteader; directors, William McVey, Hubert Riddell, William McRoberts and Jas. C. MacGregor.

STRAYED—There strayed to my premises, a Heifer. Owner may have same by proving property and paying expenses. Chas. Walker, Winchester. 28-30p

SECOND NOMINATION REQUIRED HERE

(Continued from Page 1)

Councillor Freeland announced that he would not be a candidate for next year's council, with the following comment:

"I like this definition of a village: a village is a group of people who live too close to one another and have to take it out on somebody. They elect four or more of their neighbours to represent them, so they later can yell that they misrepresent them. A village is a concentration of unrequited desire for more streets, more water, more sewers, more garbage collection on an even lower millage rate based on an ever higher cost ratio. This desire is usually voiced (but loud) by a taxpayer contributing $2.98 a year for village operating expense when it is already costing $18.75 a year to police him, unfire him and degarbage him. Complaining is his joy in life and the satisfaction of giving him this pleasure is the officeholders' reward. A village is a dot on the map where holding office is a big pain, but probably deranged candidates will keep on running.

"The past twelve months have been sufficient for me to recover from my mental illness, but I will not enlarge upon the treatment that was given to cure me for I asked for it when I ran in last year's election. I feel that I have been instrumental in some good decisions being made during the past year. I have also been mixed up in some rather poor ones. The net result is that I have been completely cured of my municipal fever. I am not a candidate for a seat on the 1949 Council."

Councillor Ault reported for the Garbage Committee, stating that $600.00 had been expended for this purpose. He intimated that the town truck was on its last legs and it cost the municipality $800.00 to keep it running during the past year. The new council will have to take up the truck question at an early date, he said.

Councillor Ault also gave a report on the progress being made towards the installation of a modern lighting system for the village. Estimates had been received and there was plenty of money in the Hydro treasury to finance the scheme, but the final approval of the Ontario Hydro Commission had not been received yet. At the close of his address, he announced that he would not qualify as councillor for next year.

Councillor Dixon outlined the work that had been done on the streets during the year, and pointed out that the sidewalks in many sections of the village were too low and needed attention. This was due to the highway being higher than the sidewalks. There are 5 miles of streets in Winchester and all had been re-surfaced during the year, he said. All culverts had been flushed out, drains cleaned, and extra snow fence purchased and a supply of sand obtained for winter purposes. He also announced his retirement from Council at the close of his term.

Councillor Morgan presented the report for the property committee and asked that his name be withdrawn as a candidate for reeve and councillor for the coming year.

Mr. W. J. Cass, K.C., chairman of the High School Board, gave a very interesting account of his Board's activities during the year and also outlined the progress being made towards equipping the school for more efficient teaching standards. Two additional classrooms have been made available and two new teachers added to the staff. Present attendance is 180, an all-time record. In the last term examinations, the school had a standing of 80%, which is in the honour category, Mr. Cass said. He praised the efforts of the Provincial Government for bearing the major cost of educating our children. Like everything else, the cost of education has been on the up-grade, said the speaker. The salaries of teachers in the local High School will total $20,450.00 this year, compared with $15,100.00 last year.

Trustees Arnold Dukelow, W. J. L. Boyd and J. K. Ault also spoke briefly on High School matters.

Reporting for the Public School Board was the chairman, Mr. Howard Fetterly. He said that the school was in splendid condition, and that the teaching staff was very efficient. The new heating system was functioning well and cost of fuel oil was no greater than what had been expended for coal burned in the old furnace, he said.

Messrs. Chas. Cross and George McConnell, other members of the Public School Board, delivered short addresses.

Candidates for the several offices were heard in brief addresses, most of whom asked to have their names deleted from the list.

Mr. Harold Lannin, one of the nominees who qualified for councillor, said that if he decided to run for councillor, he was strongly in favour of keeping taxes down to the lowest minimum, but not to the point where necessary services would suffer; also that he was not in favour of petitions, but preferred the secret ballot for gaining public opinion on any matters that required an expression of opinion from the electors.

Others heard at the meeting were: Mr. N. W. Beach and Mr. W. C. MacDonald, ex-reeves, and Mr. E. M. Shaver, the retired municipal clerk.

The Hydro issue, which was expected to be threshed out at the meeting, was completely evaded by all speakers.

SHUR-GAIN FEED SERVICE
Plan Your Feeding Program ON Shur-Gain Feeds
THE SHUR-GAIN WAY ENSURES GREATER PROFITS FOR YOU
Freshly made for greater palatability and vitamin strength.
Lower cost because of direct sale from the manufacturer.
Superior quality backed by one of the most extensive research organizations in Canada.
FEED:---
SHUR-GAIN HOG GROWER
SHUR-GAIN DAIRY RATION
SHUR-GAIN LAYING MASH
H. S. LANNIN LIMITED
Winchester, Ont.

McKercher's . . . Pool Hall and Refreshment Counter
For a period of relaxation, drop in and enjoy a game of pool, and at the same time treat yourself to a cool drink at our Refreshment Counter. We sell Cowan's Ice Cream, in all flavours, by bulk or brick; Cigarettes, Tobacco, etc.
WILFRED McKERCHER
Main Street - Winchester.

For your needs in Civic and Cemetery Memorials see
W. J. L. BOYD
representing
R. M. Best Granite Co., Kingston.
Architects and Craftsmen of Civic and Private Memorials. Church Memorials of Bronze, Marble and Brass
31yr.c.

Farm Supplies
NOTICE
NOW IN STOCK
Beatty Litter Carriers
Pressure Systems
Woods Electric Grinder
Cockshutt Tractor-driven Grinder
Repairs for Beatty Litter Carriers and Stanchions.
Place your order for next season's machines as there is still a limited supply.
LLOYD G. HOLMES
PHONE 299 - WINCHESTER

Plumbers, Tinsmiths Furnace Service
NOW IN STOCK
Heavy Wired Electric Ranges Price $100.00.
Findlay and Blue Flame Oil Burners.
Wingham Stoves.
Belanger Stoves.
Beatty Pressure Systems and Pump Jacks.
Beatty Pumps.
Amca Rangettes.
Ensilage and Manure Forks.
Pipes and Elbows.
J. Fader & Son
Telephone 60
WINCHESTER - ONT.

McConnell's Service
GET YOUR CAR READY FOR COLD WEATHER
The colder weather will soon be here. Now is the time to have those car windows overhauled. We are prepared to install Safety Glass where needed. Drive in and see us.
In addition to our Safety Glass, we now have a good stock of Window Glass.
TIRE REPAIRS
VULCANIZING and
Phone 280
Main Street West
WINCHESTER - ONT.

NEXT WEEK AT THE
"Picadilly Theatre"
WILLIAMSBURG, ONT.
MONDAY, TUESDAY AND WEDNESDAY



THURSDAY, FRIDAY AND SATURDAY



Carleton Bye-Election Progressive Conservative Radio Broadcasts



FRIDAY, DEC. 3rd—CFRA, Ottawa, 10.25 to 10.30 a.m. Speaker, Mrs. Geo. Drew.

MONDAY, DEC. 6th—CFRA, Ottawa, 8.45 to 9.00 p.m. Speaker, the Candidate, Col. Geo. Drew.

TUESDAY, DEC. 7th—CKCO, Ottawa, 9.55 to 10.00 p.m. Speaker, Mr. Russell Boucher, K.C.

WEDNESDAY, DEC. 8th—CFRA, 12.55 to 1.00 p.m. Speaker, a lady representative to be announced.

THURSDAY, DEC. 9th — CFRA, Ottawa, 8.30 to 8.35 p.m. Speaker, Mr. Don. Morrow, M.L.A.

VOTE FOR DREW

Inserted by Carleton Progressive Conservative Association

D.D.G.M. VISITS HENDERSON LODGE NO. 383

Rt. Wor. Bro. Jack C. Edwards, of Aultsville, District Deputy Grand Master of Eastern District, paid his Official visit to Henderson Lodge, No. 383, A. F. & A. M., last Friday evening. There was a good turn-out of members and many visitors present at the meeting, which was presided over by the Worshipful Master, Wor. Bro. John P. Milne. During the evening officers of the lodge exemplied some degree work, and following the meeting a social hour was enjoyed, with addresses being given by the D.D.G.M., visiting Masters and representattives of other lodges, as well as by some of the local members.

The D.D.G.M. was introduced by Wor. Bro. W. J. Stewart, P.D.D.G.M., while Grand Honours were extended to him under the direction of Wor. Bro. Sam Keyes.

The Worshipful Master was assisted in conferring a degree by Wor. Bros. Robt. Ledgerwood and Douglas Johnston. The candidate was Bro. J. C. Campbell.

About 70 Masons attended the meeting, including visitors from Kemptville, Russell, Maxville and Farran's Point.

ELECTION FOR DEPUTY REEVE IN MOUNTAIN

In Mountain Township, an election will be held on Monday next to elect a Deputy Reeve. The candidates are Messrs. Charles V. Shaver and Harry Williams. Reeve W. A. Cameron was re-elected by acclamation, as were all the councillors, Messrs. W. R. McMenomy, John Loughlin and Joseph O. Hyndman. Ratepayers will also vote on a by-law to authorize the Council to make a $20,000.00 grant to the Winchester District Memorial Hospital.

MILK PRICE NOTICE

Effective December 1st, 1948, Milk will increase in price 1 cent per quart, making the new price 17c per quart. Pints of milk and cream will remain at the present prices.

In most localities in Ontario the price increased Nov. 1st, 1948 on both milk and cream, due to price negotiations between Producers and Distributors.

28-29p **Henderson & Walker Dairy.**

Grocery Specials

FOR FRIDAY AND SATURDAY

GREEN GRANT PEAS, fancy quality, 20 oz. Tin, 19c each.

PLANTER'S PEANUT BUTTER ¾-lb. Jar, 37c each.

NIBLET CORN, fancy quality....19c

GRAPEFRUIT, 112's .....52c doz.

WASHED CARROTS, large size 4 lb. for 18c.

MacIntosh's Groceteria

Phone 46. - Open 7.30 - 6.00.
You Order—WE DELIVER.
Winchester - - Ontario

FRIDAY and SATURDAY SPECIALS

BUTTER 71c

RAISINS - 2 lbs. for 29c
SUGAR - 10 lbs. for 85c
ALMONDS - - 55c lb.
CHOCOLATE CHIPS 27c lb.
PITTED DATES - 19c lb.

REYNOLD'S MEAT MARKET
Phone 85, Winchester

PHONE 12 **ELLIOTT'S** PHONE 12

Now is the time to order your Christmas Fowl

Turkeys - Geese - Chickens

Fresh Fruits

GRAPES .....2 lbs. 25c
LETTUCE .....2 for 25c
GREEN CELERY 20c
TOMATOES .....19c lb.

SPECIALS

VARIETY SOUPS ...4 for 25c
FRESH CHEESE .....48c lb.
GRAPEFRUIT JUICE, 20 oz. 2 Cans for 25c.

Baby Beef This Week-End.

ELLIOTT'S MEAT MARKET

SOCIAL AND PERSONAL

Mr. and Mrs. Jack Fader and daughter, Judith, spent Sunday in Montreal.

* * * *

Mr. E. J. Christie, who is a patient in the Royal Victoria Hospital, Montreal, is making satisfactory progress.

* * * *

Mr. William McConkey spent Sunday in Montreal visiting Mr. E. J. Christie and the Misses Inez and Willena Beaton.

* * * *

Mr. and Mrs. Russell Bowman and Mr. and Mrs. Bill Clark and Sandra spent Sunday with the former's mother, Mrs. Naomi Bowman, at the Lang home.

* * * *

Mr. and Mrs. George Kirkwood and Betty Kirkwood attended the Santa Claus Parade and Hockey Match at Toronto recently, accompanied by Mr .and Mrs. Wilbert Blair, of Dunbarton, and Mr. and Mrs. Clarence Sears, of Cardinal.

* * * *

Messrs. Max Boyd, Ed. Boyd and Ray Lannin motored to Windsor last week on business. Mrs. Max Boyd accompanied them to Galt where she spentt he week-end the guest of Dr. and Mrs. Wm. Catherwood.

* * * *

Recent visitors at the home of Mr. and Mrs. W. W. Rennick were Mr. and Mrs. Roy Barkley, Mr. and Mrs. Fred Hutt, Mr. and Mrs. Clive Rennick and children, Mr. and Mrs. Len. Monteith, Mrs. Electa Hurley and Ralph, Mrs. Wm. Hutt and Mr. and Mrs. Warren Jackson and Lorne.

L.O.L. ENTERTAIN LADIES AT BANQUET

There was an attendance of about 100 at the Annual Ladies' Night, sponsored by L.O.L. No. 862, in the local town hall on Tuesday evening. The event took the form of a banquet, with toast-list and program.

The Master of the lodge, Wor. Bro. Douglas Johnston, acted as toastmaster, and following his address of welcome to the ladies, he proposed a toast to the King, which was responded to by the singing of the National Anthem.

The toast to the ladies was proposed by Mr. Homer Patterson and replied to by Mrs. Wm. McVey.

Mr. John Barrett introduced the toast to the Church, which was ably responded to by Rev. N. J. Thomas.

Speaking to the toast of the Orange Association were Messrs. Arnold Dukelow and W. J. L. Boyd. This was followed by a brief address from the County Master, Mr. Wilson Hoy.

Entertainment during the evening was provided by Mrs. N. J. Thomas, who gave a humorous reading, "Bargain Day"; a Scotch number by Clarence Morgan, "We Parted On The Shore"; a vocal solo by Ron. Workman, "Bluebird of Happiness," and "It's A Most Unusual Day"; a vocal duet by Ron. Workman and Clarence Morgan, "White Christmas" and "Silent Night." The accompanist during the program was Mrs. Howard Fetterly. The showing of two interesting films by Mr. Eldon Fennell completed the evening's entertainment, which closed with the singing of "Auld Lang Syne."

A vote of thanks to all who had assisted with the program was voiced by Mr. Roy Annable.

The committe in charge of the program was composed of Messrs. Geo. Cinnamon, Roy Annable, Hubert Riddell and Doug. Johnston.

Orange candles, tapers and flags were used effectively for table decorations.

Catering was done by Mrs. Arthur Summers, who was assisted in serving by Mrs. J. Empey, Mrs. B. Clark, Miss Murla Holmes and Miss Ivorine Summers.

Brown Sugar

To soften hard or lumpy brown sugar, place it in a shallow pan in the oven for a few minutes. Then cover with a damp cloth to keep it soft and moist and put away in a cool place.

Morgan's Men's & Boys' Shop

"Where Quality Counts."

GIFTS FOR MEN

Fine Shirts and Pyjamas by Forsyth; Scarves and Tie by Currie and Forsyth.

TIE SPECIAL

We have a Special on by Curries. Their regular line of Ties, values from $1.25 to $2.50, boxed for Christmas Gifts.

Special $1.00.

HANDKERCHIEFS

We also have the Forsyth Handkerchiefs in Linen at 50c, or 3 in package at $1.50. Colored Border at 50c, and a good Lawn at 25c.

MISCELLANEOUS

Full line of Pants, Shoes, Work Boots, Overalls, Smocks, everything in Rubber Footwear. A full line of Trousers in all weights.

FOR THE BOY

We have one of the best Parka lines. Heavy Pants and Breeks including Tweeduroys. And here is real good news for our many customers who have used our Walker Boys' Overalls and have been enquiring for same so many times. They have arrived.

We have a nice line of Suits for Men and Boys in stock, also Men's Overcoats.

We have received our Boxes, and all gifts will be boxed.

Drop in and inspect our lines. You are always welcome.

E. A. MORGAN

Phone 326. - - Winchester.

SOCIAL AND PERSONAL

Season's First Snow Storm.

The first snow of the season fell in Winchester and district on Tuesday, blanketing the earth with about three inches of soft fluffy snow. Very little of it is left, due to the weather turning milder, however.

Patient In Hospital.

The many friends of Mrs. T. O. Keyes will be sorry to learn that she is again a patient in the Cornwall General Hospital. While her condition has shown some improvement, she is still in a critical state.

Married 39 Years.

The Press joins in extending congratulations to Mr. and Mrs. Edgar Summers, who observed their 39th Wedding Anniversary on Wednesday, November 24th, also to Mr. T. O. Keyes and Dr. H. S. Gross, who celebrated birthdays on the same date.

Suffers Fractured Ribs.

When he fell at his home on Caleb Street, last week, Mr. T. O. Keyes sustained three fractured ribs, which will keep him confined to his home for some time. He was attended by Dr. H. S. Gross. Mr. Keyes' many friends will wish him a speedy and complete recovery.

A Correction!

In the account of the High School Commencement, published in last week's Press, we stated that Mr. W. J. L. Boyd was chairman of the High School Board, and that Mr. W. J. Cass, K.C., was a member of the Board. This was an error. Mr. Cass is Chairman of the Board, and Mr. Boyd a Board Member. We make this correction with apologies to the gentlemen concerned.

Rink Being Renovated.

Mr. Jas. Kelso and his workmen are busy this week making some alterations at the local Arena. The work includes the erection of a balcony at the north end of the rink, the planking of the west side where spectators stand, and repairs to the south balcony and players' box. The new public-address system is also being installed in the rink, in readiness for the opening of the Arena which will take place as soon as weather permits.

Mountain Play Enjoyed.

The comedy drama, "Red Acre Farm," presented by the members of Mountain Y. P. U., under the direction of Mrs. J. B. Adams, in the local town hall on Tuesday night of last week, attracted a good audience and was thoroughly enjoyed. The play was presented under the auspices of the local L.O.B.A., with Mrs. W. J. McVey as chairman. Between acts, musical selection were rendered by Miss Catherine Moffat and Miss Dorothy Servage.

Sailed For Bermuda Yesterday.

Miss Dallas MacDonald, Reg. N., daughter of Mr. Allan K. MacDonald and the late Mrs. MacDonald, of Ormond, accompanied by Mrs. Ina Larkin, Reg. N., of Ottawa, left on Saturday for New York City, from where they will sail on the Steamship Fort Amherst on December 1st for Hamilton, Bermuda, where they will join the nursing staff of the King Edward Memorial Hospital. They are both graduates of the Ottawa Civic Hospital Nursing School.

Bereaved of Brother.

The Misses Ida and Emma Gardner received the sad news yesterday morning that their brother, Mr. Herbert Gardner, 62, of Brockville, had passed away suddenly. He was a son of the late Mr. and Mrs. Wm. Gardner, and was born in Winchester. He leaves a wife and daughter and also another sister, Mrs. Jas. H. Ross, of town. The funeral is being held at Brockville on Friday afternoon. To the bereaved, the Press joins in extending sympathy.

SPECIALS

FRIDAY and SATURDAY

Sweetened SHREDDED COCOANUT Price 55c lb.

GRAPEFRUIT JUICE, 48-oz.....27c
SHELLED ALMONDS .....55c lb.
BULK PITTED DATES .....18c lb.
CANNED PEACHES, 20 oz.....19c
RICE .....2 lbs. for 25c
CREAMERY BUTTER 71c

MacPherson & Summers

COLD STORAGE - Phone 253
EAST END MARKET Phone 80

Sunday In The Churches

By Rev. N. J. Thomas, B. Th., Church Editor

SUNDAY, DECEMBER 5th, 1948.

Our Spiritual Resources

There are a great many people who do not have the spiritual resources which are necessary to adequate living. Because the greatest inner resources known to man come through the gospel of Christ and the working of His Spirit in our lives, we miss the best of life when we fail to make religion a vital factor in it. Our Lord Himself has said that one of the reasons for His coming to the world was that men might have life and have it more abundantly. "To know Him," and to love and follow Him, is to possess that strength of soul which enables one to live courageously and joyfully.

United Church

Winchester: Divine Worship at 10.30 a.m. Sunday School at 11.30 a.m. At 7.30 p.m. the Evening Service will be under the direction of the Winchester United Church Young People's Union. The service is for young and old alike. The Young People of North Dundas are especially invited. The special speaker will be Mr. Allister Kirker, president of the Montreal-Ottawa Conference Y. P. U. Mr. Kirker was a delegate to the United Youth Conference at Oslo, Norway. All young people will be interested in hearing him. A fireside hour is planned for the young people following the service. Mid-week Service of Fellowship and Bible Study Wednesday at 7.30 p.m. Harmony: Sunday School at 2.15 p.m. Worship at 3.00 p.m. On Sunday evening, Dec. 12th, the minister, Rev. N. J. Thomas, will preach the fourth sermon on "The Roads of the Spirit," (4) The Emmaus Road.

Anglican Church

Advent 2. St. Matthias' Church, Winchester. 11.00 a.m., Holy Eucharist and Sermon by the Rector. St. Peter's Church, South Mountain, 3.00 p.m., Evensong and Sermon by the Rector.

Wesleyan Methodist Church

Winchester: Sunday School at 9.45 a.m. with classes for all ages. Morning Worship Service at 10.45 a.m. Evening Evangelistic Service at 7.30 p.m. Mid-week fellowship service at 7.30 p.m. on Wednesday for Bible Study, Prayer and Christian Fellowship. Youth Service on Friday at 7.30 p.m. Hallville: Sunday School at 2.15 p.m. Afternoon Service at 3.00 p.m. Prayer Service on Tuesday at 7.30 p.m.

Presbyterian Church

Winchester: Sunday School at 10 a.m. Morning Worship Service at 11 a.m. The Subject: "Behold your God." Evening Worship at 7.30 p.m. Subject: "To Whom shall we go?" Winchester Springs: Holy Communion at 2.30 p.m. Preparatory Service, Friday, December 3rd, at 8.00 p.m.

Baptist Church

Sunday School, 10.00 a.m.; Morning Worship, 11.00 a.m. Communion at 12.00 noon. Evening Service at 7.30 p.m. Subject: "Second Coming of Christ." Wednesday: Prayer Meeting at 7.30 p.m.

SHOOTING MATCH

A Shooting Contest for Geese will be held at the Reaney Farm, North of Winchester, on Saturday, Dec. 4th. .22 Rifles. Starting at 12.30 noon. Come and try your luck. Hugh Reaney, Promoter. 29p

COUNCIL SETTLES DIFFERENCES

(Continued from Page 1)

for domestic and commercial users; 4 to 5 p.m. for all consumers, including industry; and from 6.30 to 7.00 p.m. for domestic and commercial. All street lights will be turned back on, as it was pointed out that these consume only 70 kt. hours each week. With Winchester's quota increased from 3800 hours to 4515 hours, the night cut-off could be avoided if all consumers will put forth a special effort to conserve electricity during the day and evening, and Reeve Fader urges all consumers to co-operate in this respect.

Members of the Municipal Council would like it clearly understood that their decision not to seek office for another term has absolutely nothing to do with the Hydro Power controversy.

Further Increase In Quota

On Monday evening the local Commission was informed that the quota for Winchester had again been increased 5%, or an additional 200 kt. hours. With this announcement, the evening interruption from 6.30 to 7.00 has been discontinued.

We Are Interested In Doing Business

And only by selling you material which does everything claimed for it, can we hope to obtain **YOUR RECOMMENDATION.**

On your recommendation depends our future sales. If you are pleased with our products—tell your neighbours; if you are dissatisfied, bring your grievance to us and we will make it right.

We would like again to mention the savings to be made in your fuel bill by insulating your home—particularly your attic. This latter requires very little labour with loose Rock-Wool insulation or Batts and can repay you in total costs in one year.

When you think of the cold months ahead, consider the amount of cold and moisture which seeps in cracks around window and door jambs, and other places about the building. This can be remedied by caulking with an asphalt plastic cement. We sell this in either small or large quantities at low cost and is easy to apply.

H. S. LANNIN LIMITED

Successors to The M. F. Beach Co. Ltd., Winchester, Ont.
LUMBER AND BUILDING MATERIALS
FLOUR AND FEED
WINCHESTER - - - ONTARIO

WINCHESTER TWP. COUNCIL RETURNED BY ACCLAMATION

The members of Winchester Township Council have been returned returned to office by acclamation. Following the nomination meeting, held at Morewood on Friday afternoon, there were no new aspirants for any of the offices, and as all the members of the 1948 Board qualified, they received an acclamation. The members are: Reeve Harold Durant, Deputy Reeve E. B. McMillan, Councillors Basil Dawley, William Brown and Kenneth McIntosh.

BIRTH

At Winchester, on Sunday, November 21st, 1948, to Mr. and Mrs. Ralph Hutt, a daughter—Beverley Kathleen.

INKERMAN ROCKETS PLAY KEMPTVILLE ROYALS NEXT MONDAY

Chartered Bus will leave Winchester at 5.30 p.m.

On Monday evening next, the undefeated Inkerman Rockets will cross sticks with the Kemptville Royals in in a scheduled game for the Van Horne Trophy at Kingston Arena. A chartered bus will leave Winchester at 5.30 p.m. on that date, and any one wishing to go to Kingston may procure their tickets at the local Colonial Bus Stop or at Allison's Store, Inkerman. Tickets are $3.00 for the return trip. Three busses will leave Kemptville and one from Prescott also.

GET NEW PEP UNDER THE HOOD

Let Our Skilled Mechanics give your Car Engine a Complete Tune-Up

And Keep It There

Drive In Regularly To

MELVIN MOTORS

Winchester, Ontario.

24-HOUR TOWING SERVICE 24-HOUR
GARAGE PHONE 113. SERVICE STATION PHONE 115.

OUR CHRISTMAS RADIO PROGRAMS

Tune in to Melvin Motors Special Hollywood-Produced Christmas Radio Programs over CFRA, Ottawa, from 7.30 to 7.45 p.m. on Monday, Dec. 20th; Friday, Dec. 24; Monday, Dec. 27th, and Friday, Dec. 31st. Titles of the programs are: "Caroling Around The World," "Gift of the Little Shepherd," "Thanksgiving This Christmas," and "Looking Forward."

Woods' Hardware

PHONE 109W. - - Winchester, Ont.

Stoves In Stock

A limited number of Stoves. Only three Quebec Heaters in stock, one Warm Morning Heater, three Rangettes, one Heavy Wire Rangette, one Beach Electric Range, two Oil Heaters

Some Christmas Suggestions

Skates, Tricycles, Girls' Bicycle, Sidewalk Bicycle, Roller Skates, Sleighs, Toboggans, Hockey Sticks, etc.

General Hardware

Washing Machines, Set of Heavy Team Harness, Horse Collars, Halters, Rope, Stove Pipes, one Used Washing Machine, Radios, Electric Irons, Toasters, Electric Tea Kettle, Electric Heating Pads, Sandwich and Waffle Toasters, Mirrors, Hand Saws, Pipe Wrenches, Axes, Five-Tyne Manure Forks, Snow and Stable Shovels, Paint, Animal Clippers, etc.

Your Valued Patronage Solicited.

All Set For CHRISTMAS

Yes, Folks, we're all set for Christmas with a fine line of Gift Furniture—the kind that any woman will appreciate. Drop in and see our assortment of Occasional Chairs, Tables, Electric Lamps, Sewing Cabinets, Magazine Stands, Smoker Tables, Easy Chairs, etc. For the Family Gift, there's nothing more appropriate than a piece of Furniture!

J. L. Dixon & Son

Furniture Dealer - Funeral Director - Ambulance Service
TELEPHONE 13 - - WINCHESTER, ONT.