We Uphold Anything that is FAIR & JUST

The Leader

If You Don't Like Our Policy KEEP AWAY

XXVII No. 31 MORRISBURG, ONT. FRIDAY, OCT. 4, 1929

Potatoes

We have just unloaded a car of potatoes, very fine quality and although we think they are slightly on the green side for winter, we strongly advise buying a few bags, and getting the balance at a later date.

Millfeed

Bran and Shorts are up $1.00 a ton. However, do not rush in and force the price still higher.

The MORRISBURG FEED & PRODUCE Co.

MORRISBURG, ONT.

Portland Cement



The Last Car of the Season

We expect to unload the first of the week. If you intend using Cement this Fall, get your supply now. The Cement is put up in Waterproof, Airtight paper sacks, which insures long keeping and fine condition.

Flowers For Winter Bloom

The potting of the plants should be done as soon as possible this month. During the dark, dreary, dull Winter Days, a nice collection of Flowering Plants will make any room in the house more cheerful, bright and homelike. We have all sizes of Flower Pots, which will help you to brighten up the home.

R. H. BRADFIELD & CO.

THE HARDWARE STORE—Opposite St. Lawrence Hall

MORRISBURG—ONTARIO

STOCK TO BE TESTED IN EASTERN ONTARIO

An Order-in-Council, just issued from Ottawa, provides for the establishment of a tuberculosis-free restricted area, consisting of the whole of the counties of Russell, Prescott, Glengarry, Stormont, Dundas, Grenville and Frontenac in Ontario. The area may be described briefly as being bounded on the south by the St. Lawrence River, on the east by the Quebec-Ontario boundary running from the St. Lawrence to the Ottawa River, on the north by the Ottawa River, and on the west by a line drawn from the City of Ottawa to the City of Kingston, along the Rideau Canal.

All cattle within the area will be subjected to the tuberculin test and reactors eliminated. The Department of Agriculture expects to be in a position to commence testing the cattle in the eastern end of this area early in November.

JAMES W. FOWLER IS MISSED

("The Spectator", Portland)

One of the strangest things in life is our persistent unpreparedness for the inevitability of death. The price we older folks pay for this indifference to the immutable law of nature is the heart-rending pain we have to endure at the passing of a loved friend. To many persons here and throughout the country and in foreign lands, the news of the death of James W. Fowler was a distinct shock. Because he was strong, resourceful, valiant, gentle and kind, we took his continuing stay among us for something granted. He enjoyed a useful, busy, successful life; he busied himself doing fine, big things, one of which was the successful effort to make others happy. As vicepresident and general superintendent of the great industry of the Eastern & Western Lumber Company, he was as popular with the men in the logging camps and lumber mills as with his fellow officials at headquarters. In his social life, he had close and warm friends and in his home he was loved and revered. In his unaffected modesty, which was a strange complement to his vigorous manliness, he did not guess how much he would be missed in all the places that knew him.

BURNED TO DEATH

Tragedy visited the home of Harold L. McKendry, 19 John St., Westboro, on Saturday morning, when an exploding living stove brought death to his young wife and two of his children, all of whom died in the Civic Hospital from the terrible burns received when the room burst into a mass of flames that followed upon the blast.

Just what caused the explosion is not definitely ascertained, but it is believed htat coal oil was being used by Mrs. McKendry to quicken the fire in the stove, and that she poured too much of the liquid into the stove. This belief is given support by examination of a coal oil can which was literally blown to pieces. The spout of the can was found in the room still attached to part of the can itself, but ripped from end to end.

The victims of the tragedy were:

Mrs. Harold L. McKendry, 23 years old.

Doris McKendry. 3 years old.

Beatrice McKendry, one year old.

The late Mrs. McKendry was born at Winchester, her maiden name being Beulah Black, a daughter of Mr. and Mrs. Wilson Black.

KILLED IN AUTO CRASH

What was intended as a pleasure party was turned into tragedy on Saturday afternoon when Lloyd Hart of Cornwall, one of four occupants of an automobile, was instantly killed on the State highway, about 10 miles from Ogdensburg, N.Y.

Mr. and Mrs. Aaron Watson and family of Massena, had motored to Cornwall, their former home, to spend the week-end with relatives, and Mr Watson took three of his friends, William Malyon, Lloyd Hart and Leonard Cooper, the latter a brother of Carson Cooper, of International Hockey Association fame, in his car, the party intending to go to Ogdensburg to witness a football game between Massena and Ogdensburg. They were to return to Cornwall after the game and Mr. Watson was to take his wife and children home to Massena on Sunday.

The party crossed the St. Lawrence river from Aultsville to Louisville Landing and while driving up the State road, the car failed to make a curve, striking a culvert, and leaped across the ditch, the top of the car leaving the chassis and crashing into a tree, completely demolishing it. In the impact, Hart was instantly killed, and Watson sustained a fracture of the skull and is in a critical condition. Malyon and Cooper were cut and bruised, but were able to return to Cornwall on Saturday night. A road crew rendered assistance and the injured men were taken to the Hepburn Hospital, Ogdensburg, where Watson is still a patient.

COUNTIES' COUNCIL

The October Session of the Council of the Municipal Coporation of the United Counties of Stormont, Dundas and Glengarry will meet at Council Chamber, Court House, Cornwall, on Monday, the 21st day of October, A.D. 1929, at 8.00 o'clock P.M., pursuant to adjournment from June Session.

A. K. MacMILLAN,
Counties' Clerk.

Cornwall, Oct. 1st, 1929. cc

JUDGE HONORED

Monday night, Judge F.T. Costello, recently appointed to the bench in the county court for the united counties of Stormont, Dundas and Glengarry, was feted by the citizens of his home town, Alexandria, where he has carried on a legal practise for many years. A banquet in his honor was held in the Knights of Columbus hall, at which all walks of life in the town were represented.

Col. A.G.F. Macdonald, editor of the Glengarry News, was chairman and on behalf of the citizens, presented Judge Costello with a sterling silver tea service. In the course of a program of toasts which followed the dinner, congratulations were showered on the guest on the occasion of his appointment to the bench. This program was climaxed with a toast to "Our Guest," which had three proposers, J.A.C. Huot, and Rev. D. MacLeod, both of Alexandria, and J. Lockie Wilson of Toronto. To this and also to the brief address of Col. Macdonald, which accompanied the presentation, Judge Costello feelingly replied expressing his deep appreciation for the gift and honor accorded him by the citizens of Alexandria.

The other toasts included one to the King. The toast to Canada was proposed by Bishop Couturier of Alexandria, and responded to by Senator W.L. McDougald of Montreal, and H. Munro of Alexandria; to the legal profesion by A.J. McDonald, M.P. for Glengarry, and responded to by L.A. Landriau of Toronto, a nephew of Judge Costello.

FOR THE CORNWALL GENERAL HOSPITAL

The Managing Governors of the Cornwall General Hospital are arranging for a Campaign to cover the three United Counties, in order to raise funds which are urgently needed, the objective being $50,000.00 The campaign is to be held Oct. 14 to 18, both dates included. A Special Committee has been appointed, composed of Messrs A. Horovitz, Chairman; John H. Cline, Treasurer and W.L.G. Snetsinger, Secretary.

A large addition has been built at the west end of the main building which is modern and fireproof in every respect; various changes have been made to several wards in the old building; the basement of the Nurses' Residence has been fitted up into Training School classrooms, so that now the highest quality of training is given. This year there is a class of 15 young ladies entered A specially qualified Registered Nurse has been engaged as instructress. The provincial authorities have made the school an examination centre for the degree of Registered Nurse.

There is no longer any need for any young lady in the United Counties going farther away from home for training, for better cannot be obtained anywhere than is given in Cornwall.

The X-Ray apparatus is up-to-date and modern in every respect, having been newly equipped within the last two years, and X-Ray work equal to that in any large City Hospital is done there.

The Operating Room is complete in every respect with all late equipment, and operations of the most delicate nature are performed there almost every day.

The Children's Ward is equipped with specially built cots; the windows are of Vita glass.

The General Hospital, Cornwall, is now equipped with 80 beds, public, semi-private, so that it is able to give accomodation to all, from the patient who is unable to pay anything, to the patient who wants the best modern hotel accomodation

A patient is never refused because he has no money, but those who have money are expected to pay for all they receive.

All this has cost much money, and there is now a debt of about $40,000.00 in spite of the generosity which has always been extended to the Hospital.

Now, the Managing Governors feel that the United Counties is the special field of this Hospital, and they are looking to them for their support. When that is done, there should be no need for a general appeal for years.

A subscriptoin of $100. to be paid in annual sums of $10. or more, entitles you to become, upon the first payment, a Life Governor of this institution. A subscription of $1000 to be paid in annual sums of $100. endowes, or more to be named by the donor.

Mr. Ezra Miller of Elma returned home on Sunday after spending the past three months with his nephew Charles Miller, in Vancouver, and friends in Calgary and Edmonton.

MRS. ROBERT CROWDER

The very sudden death of Mrs. Robert Crowder occurred on Wednesday evening, Sept. 25th, at her late residence near Inkerman, following a prolonged illness, patiently borne. The deceased, who was 63 years of age, was a lifelong resident of Mountain township, well-known and highly esteemed by a wide circle of friends. She was an ardent church worker and took an active interest in all good work for the welfare of the community.

The funeral was held at 2 o'clock on Friday, in the United Church, Inkerman, of which she was a member, and was largely attended.

GREAT

Price-Slashing SALE

25 Reconditioned Used Cars

Prices Slashed from 20 p.c. to 50 p.c.

THESE CARS MUST BE MOVED WITHIN THE NEXT 10 DAYS TO MAKE ROOM FOR OUR NEW STOCK OF BUICKS AND PONTIACS

FORD COUPE
Reg. $100.; now $60.

GRAHAM-PAIGE COUPE,
Reg. $950.; now $825.

CHEVROLET SEDAN
Reg. $650.; now $500.

WHIPPET "6" SEDAN,
Reg. $800.; now $675.

DURANT "6" DeLuxe Sedan
Reg. $1200.; now $1075

1928 DURANT COACH
Reg. $750.; now $675.

STAR "6" COACH
Reg. $675.; now $575.

OLDSMOBILE COACH
Reg. $825.; now $700.

STUDEBAKER SIX
Reg. $350.; now $275.

BUICK 1929 SEDAN
Run 375 miles; reg. $1850.; now $1650.

SEVERAL OTHERS REDUCED IN PROPORTION

Fetterlys' Ltd.

Pontiac and Buick—Tires and Accessories—Radios; Frigidaire

"AT THE OLD STAND"

POTATOES

We will have a car of grade "A" potatoes on the track shortly.

MILL FEED

Bran and Shorts have advanced one dollar per ton. There is a great scarcity at present and still higher prices are anticipated.

JOHN DAIN

New Sash & Door Factory

OUR NEW Sash and Door Factory and Planing Mills erected since the fire of September 1927, are equipped with the best and most up-to-date machinery. We employ only competent and skilled mechanics. Under these conditions we are in position to execute orders for the various kinds of finish and material required for dwellings and every class of buildings.

Special attention given to Sun Porches, Balconies and similar work, which requires expert designing and attention

We have installed a special grinder which produces a fine meal from Alfalfa. Bring along a load of your Alfalfa and try it.

The M. F. BEACH Co., Ltd.

WINCHESTER ONT.

FARM TO LET

GOOD DAIRY FARM WITHIN THREE MILES OF MORRISBURG. FOR PARTICULARS APPLY TO

ARTHUR FLYNN Morrisburg, Ont

THE "CANARY" MURDER CASE

© Charles Scribner's Sons

by S. S. VAN DINE AUTHOR of THE BENSON MURDER CASE

THE STORY THUS FAR:

There were finger-prints in the apartment of the murdered Margaret Odell, but the thing that baffles Vance most is the jewel case. It had been opened with a steel chisel after unsuccessully being pried with a poker. Spotswoode had gone out with the girl the night of the murder. When he left her he told Jessup to call a cab. They heard a scream from her apartment, rushed back to her door and were told everything was all right. The next morning she was found strangled. Vance believes two men were in the apartment: the murderer and another who lay hidden in a clothes-closet. Investigation discloses that Cleaver is the man who has been seen with her the most.

CHAPTER XV.

Markham sat up.

"I know Cleaver—if it's the same one."

"It's him, all right," declared Heath. "Former Brooklyn tax commissioner; been interested in a pool-room for pony-betting over in Jersey City ever since. Hangs out at the Stuyvesant Club, where he can hobnob with his old Tammany Hall cronies."

"That's the one," nodded Markham. "He's a kind of professional gay-dog—known as Pop, I believe."

Vance gazed into space.

"Well, well," he murmured. "So old Pop Cleaver was also entangled with our subtle and sanguine Dolores."

"I thought, sir," went on Heath, "that, seeing as how Cleaver is always in and out of the Stuyvesant Club, you might ask him some questions about Odell. He ought to know something."

"Glad to, Sergeant." Markham made a note on his pad. "I'll try to get in touch with him to-night. . . . . Any one else on your list?"

"There's a fellow named Mannix—Louis Mannix—who met Odell when she was in the Follies; but she chucked him over a year ago, and they haven't been seen together since. He's got another girl now. He's the head of the firm of Mannix and Levine, fur importers, and is one of your night-club rounders—a heavy spender. But I don't see much use of barking up that tree— his affair with Odell went cold too long ago."

"Yes," agreed Markham, "I think we can eliminate him."

"I say, if you keep up this elimination much longer," observed Vance, "you won't have anything left but the lady's corpse."

"And then, there's the man who took her out last night," pursued Heath. "Nobody seems to know his name—he must've been one of those discreet, careful old boys. I thought at first he might have been Cleaver, but the descriptions don't tally. . . . . And by the way, sir, here's a funny thing: when he left Odell last night he took the taxi down to the Stuyvesant Club, and got out there."

Markham nodded. "I know all about that, Sergeant. And I know who the man was; and it wasn't Cleaver."

Vance was chuckling.

"The Stuyvesant Club seems to be well in the forefront of this case," he said. "I do hope it doesn't suffer the sad fate of the Knickerbocker Athletic."

Heath was intent on the main issue.

"Who was the man, Mr. Markham?"

Markham hesitated, as if pondering the advisability of taking the other into his confidence. Then he said: "I'll tell you his name, but in strict confidence. The man was Kenneth Spotswoode."

He then recounted the story of his being called away from lunch, and of his failure to elicit any helpful suggestions from Spotswoode. He also informed Heath of his verification of the man's statements regarding his movements after meeting Judge Redfern at the club.

"And," added Markham, "since he obviously left the girl before she was murdered, there's no necessity to bother him. In fact, I gave him my word I'd keep him out of it for his family's sake."

"If you're satisfied, sir, I am." Heath closed his note-book and put it away. "There's just one other little thing. Odell used to live on 11th Street, and Emery dug up her former landlady and learned that this fancy guy the maid told us about used to call on her regularly."

"That 'reminds . me,' Sergeant Markham picked up the memorandum he had made during Inspector Brenner's phone call. "Here's some data the professor gave me about the forcing of the jewel-case."

Heath studied the paper with considerable eagerness. "Just as I thought!" He nodded his head with satisfaction. "Clear-cut professional job by somebody who's been in the line of work before."

Vance roused himself.

"Still, if such is the case," he said, "why did this experienced burglar first use the insufficient poker? And why did he overlook the living-room clothes-press?"

"I'll find all that out, Mr. Vance, when I get my hands on him," asserted Heath, with a hard look in his eyes. "And the guy I want to have a nice, quiet little chat with is the one with the pleated silk shirt and the chamois gloves."

"For myself, I have no yearning whatever to hold converse with him. Somehow, I can't just picture a professional looter trying to rend a steel box with a cast-iron poker."

"Forget the poker," Heath advised gruffly. "He jimmied the box with a steel chisel; and that same chisel was used last summer in another burglary on Park Avenue. What about that,"

"Ah! That's what torments me, Sergeant. If it wasn't for that disturbin' fact, d' ye see, I'd be lightsome this afternoon, inviting my soul over a dish of tea at Claremont."

Detective Bellamy was announced, and Heath sprang to his feet.

"That'll mean news about those finger-prints," he prophesied hopefully.

Bellamy entered unemotionally, and walked up to the district attorney's desk.

"Cap'n Dubois sent me over," he said. "He thought you'd want the report on those Odell prints." He reached into his pocket and drew out a small, flat folder which, at a sign from Markham, he handed to Heath. "We identified 'em. Both made by the same hand, like Cap'n Dubois said; and that hand belonged to Tony Skeel."

"'Dude' Skeel, eh?" The sergeant's tone was vibrant with suppressed excitement. "Say, Mr. Markham, that gets us somewhere. Skeel's an ex-convict and an artist in his line."

He opened the folder and took out an oblong card and a sheet of blue paper containing eight or ten lines of typewriting. He studied the card, gave a satisfied grunt, and handed it to Markham.

Vance and I stepped up and looked at it. At the top was the familiar rogues'-gallery photograph showing the full face and profile of a regular-featured youth with thick hair and a square chin. His eyes were wide-set and pale, and he wore a small, evenly trimmed mustache with waxed, needle-point ends.

Below the double photograph was a brief tabulated description of its sitter, giving his name, aliases, residence, and Bertillon measurements, and designating the character of his illegal profession. Underneath were ten little squares arranged in two rows, each containing a finger-print impression made in black ink—the upper row being the impressions of the right hand, the lower row those of the left.

"So that's the *arbiter elegantiarum* who introduced the silk shirt for full-dress wear! My word!" Vance regarded the identification card satirically. "I wish he'd start a craze for gaiters with dinner-jackets — these New York theatres are frightfully drafty in winter."

Heath put the card back in the folder, and glanced over the typewritten paper that had accompanied it.

"He's our man, and no mistake, Mr. Markham. Listen to this: 'Tony (Dude) Skeel. Two years Elmira Reformatory, 1902 to 1904. One year in the Baltimore County jail or petit larceny, 1906. Three years in San Quentin for assault and robbery, 1908 to 1911. Arrested Chicago for housebreaking, 1912; case dismissed. Arrested and tried for burglary in Albany, 1913; no conviction. Served two years and eight months in Sing Sing for house-breaking and burglary, 1914 to 1916.'" He folded the paper and put it, with a card, into his breast-pocket. "Sweet little record."

"That the dope that you wanted?" asked the imperturbable Bellamy.

"I'll say!" Heath was almost jovial.

Bellamy lingered expectantly with one eye on the district attorney; and Markham, as if suddenly remembering something, took out a box of cigars and held it out.

"Much obliged, sir," said Bellamy, helping himself to two, and putting them into his waistcoat pocket with great care, he went out.

"I'll use your phone now, if you don't mind, Mr. Markham," said Heath.

He called the homicide bureau.

"Look up Tony Skeel—Dude Skeel—pronto, and bring him in as soon as you find him," were his orders to Snitkin. "Get his address from the files and take Burke and Emery with you. If he's hopped it, send out a general alarm and have him picked up—some of the boys'll have a line on him. Lock him up without booking him, see? . . . And, listen. Search his room for burglar tools: he probably won't have any laying around, but I specially want a one-and-three-eighths inch chisel with a nick in the blade. . . . I'll be at headquarters in half an hour."

(To be continued.)



"There's a fellow by the name of Mannix—Louis Mannix—who met the Odell girl when she was in the Follies."

An Eye To Business

Patrick had decided to sell his remainin ghorse as business was very bad. He took the animal to market and offered him to the first farmer he met.

"Three pound!" said the farmer, after one quick look at the docile quadruped.

"What!" exclaimed the Irishman. "Three pounds for a horse?"

"Well, it's only got one eye."

"One eye, did ye say?" echoed the other. "Be off wid ye, man! Can't ye see the intelligent craythur's giving me the wink not to accept your offer?"

Plain English

Sydney Bulletin: If the Singapore-Base scheme survives the MacDonald Government, the Dawes Ambassadorship and Britain's unemployment crisis it will deserve to rank amongst the immortals. It is in the unfortunate position of providing the two Labour wings as well as the Liberals, by whose help the Ramsay MacDonalds expect to hang on to office, with a common ground for righteous anger.



"That's a hot suit you have on, boy."

"Yea, got it at a fire sale, y' know!"

Minard's Liniment—Used for 50 years

Australian Broadcasters

How the Australian Aborigines, Although Entirely Uncivilized, Have Developed a Highly Technical and Complicated Method of Communication Through the Use of a Remarkable System of Smoke Signals

In the early days of Australian exploration the pioneers were greatly puzzled to know how it was that wherever they went, their arrival had been anticipated by the natives. The riddle remained unsolved until the white man realized that the aborigines had a wonderful system of smoke signals, by which the doings of the bush were broadcast for hundreds of miles.

The study of these smoke signals opens up a story of entrancing interest, one which involves the beginning of the human race. The Australian aboriginal is often desribed as one of the most uncivilized types of surviving numanity. No doubt there is a good deal of truth in this, for his is probably the only race which has survived, uncontaminated by contact with others, from prehistoric times.

It seems paradoxical that, although the aboriginal's mentality is of a barbarous order, he should yet have been capable of evolving a thoroughly efficient system of conveying messages over vast distances by means of smoke signals, which are as clear in their meaning to him as a telegraphic message is to civilized man.

If it were merely a mateer of sending up a column of smoke, the aboriginal's idea of signalling would be merely the obvious method of communicating his own whereabouts, or the approach of an enemy to the camp. But his system is much more comprehensive. By its means he can make known almost anything he desires, for in reality, it is a crude form of Morse code, and must have been in common use thousands of years before the very rae to which Morse belonged was evolved.

Signals Repeated

When an important smoke signal goes up, the limit of its significance, or news value, is not confined within the boundaries of the territory controlled by the tribes sending it, but is repeated by tribes who may have been at constant war with the original senders. Thus it travels on till it reaches districts hundreds of miles away where the senders are entirely unknown.

The fact that these smoke signals were well understood by all is proof that practically throughout the continent, a common code prevailed.

The coastal natives and those inhabiting hilly country, where timber is plentiful, make more frequent use of this method of distributing information than do those of central Australia and the open plains. In no part of Australia are smoke signals more used than in the ranges on the eastern coast of North Queensland. Away inland on the Diamantina, when the country around that river was a happy hunting ground for the aboriginal, the passing of a traveller through the district would be signalled from one vantage point to another.

It is rather uncanny to know that one's every movement is being watched by unseen eyes, whose owners await an opportunity to become openly hostile.

The aboriginal employs different methods of signalling for different occasions; the most common is to build a fire of dry material, on which he heaps green boughs, creating a dense column of black smoke. If it is necessary to continue the message when that has subsided he repeats the operation.

Another method, and one which required a good deal of skill, and, at the same time, displays much ingenuity, involves the selection of a hollow standing tree with a hole at the base. A fire is made in this hole, and when it is well under way, green leaves are thrown on it. The draught created by the fire sends the smoke up and racing through the hollow trunk at a great height.

When it is necessary to break the smoke column, a sheet of bark, or the skin of a kangaroo, is thrown momentarily over the fire and as rapidly removed, causing the smoke to issue out of the top in puffs, much as it may be seen coming out of the funnel of a railway engine. By these means, and by varying the length of the intervals between the puffs, whih has a special significance, intricate messages are sent.

The color also of the smoke has its meaning and the aboriginal is adept in producing the particular shade he desires. The lighter tints are produced by burning dry leaves and wood, while the heavy black column is caused by the combustion of green, resinous boughs.

Like most primitive people, the Australian aboriginal makes his womenfolk do the unpleasant jobs. Only when he goes out to battle does he leave his wife behind. When hunting she is the "beast" of burden of her "lord" husband. Also as for smoke signalling, it is she who collects the material and does all the real work connected with it. Sometimes the men do the actual signalling, but they usually leave it to the women, who are equally expert.

There were wild scenes of excitement at that particular spot when the first fleet was sighted and the great Kamillaroy tribe sent up the first signal notifying other tribes of the event, which, in a few hours, could easily be repeated to the Queensland border, many thousands of miles north. This was quite close to where Sydney stands to-day and where the first landing of the white men was made. At that time this district was thickly covered with bush, while to-day it is bricks and mortar, and the great Kamillaroy tribe that greeted the first fleet on that memorable occasion has since been completely annihilated.

Chinese Problems

A List that Expresses the National View of Friendship

"The Chinese have an exalted idea of real friendship, and in spite of their supposed antipathy to foreigners, extend real friendship to people of other races," writes Mr. C. Wilfred Allan in the Methodist Magazine.

"Some of the common proverbs are as follows:—

"'A well-known friend is a treasure.'

"'Friendship must rest on goodness rather than gain.'

"'Unless your friend is your superior, you had better have none.'

"'When friendship is real, men talk without reserve.'

"'Mutual confidence is the prop of friendship.'

"'The best kind of acquaintance is the acquaintance with each other's hearts.'

"Faithful friendship is referred to in the following:—

"'Without a good mirror, no lady can know her true appearance; without a true friend no gentleman can know his own errors of conduct.'

"'Friends are at fault when a man is allowed to wear his dress awry.'

"'A faithless friend is one who "stands on the dry shore," that is, makes no attempt to save one from drowning.'

"There are, of course, spurious friendships.

"'When you have, and I have (i.e., money) then we are friends.'

"'With wine and good feeding you will have plenty of friends; but in trouble you will have none."

"We sometimes say, 'Birds of a feather flock together,' but the Chinese express it negatively—'Tigers and deer do not stroll together,' and 'The crow doesn't roost with the phoenix.'

"To prevent trouble, 'Good friends settle their accounts at once.'

"The friendships of those who may be separated by sea or land is beautifully described in the following, 'The lotus root may be broken bbu its silken fibres remain united,' and those who have seen how the sticky filaments refuse to fall apart will appreciate the simile."

Minard's Liniment—The King of Pain.

Weed— Do you think kissing is unhealthy?—Stenographer-I don't know. I've never been— Weed—What! Never been kissed?-Stenographer— No, I've never been ill after it!

Every tiny leaf is a storehouse of flavour

"SALADA" TEA

ORANGE PEKOE BLEND

535

'Fresh from the gardens'

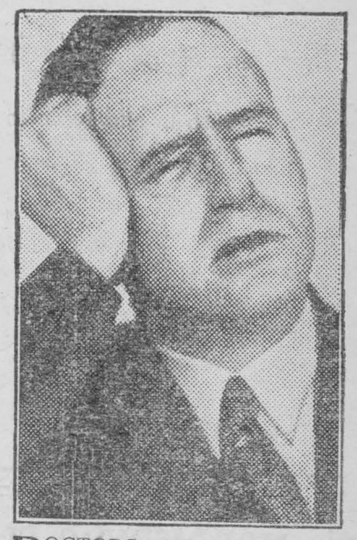

DOCTORS quite approve the quick comfort of Aspirin. For these perfectly harmless tablets will ease an aching head without penalty. Their increasing use year after year is proof that they do help and can't harm. Take them for any ache; to avoid the pain peculiar to women; many have found them marvelous at such times. The proven directions found in every package of Aspirin tell how to treat colds, sore throat, neuralgia, neuritis, etc. All druggists.

BAYER ASPIRIN

Aspirin is a Trademark Registered in Canada

Give Your Canary the *Correct* Seed



Your bird needs a properly balanced diet just the same as do human beings. Brock's Bird Seed is selected from varieties of choicest seeds from all parts of the world. Brock's is the *correct* diet for cage birds.
Years of careful, scientific study have enabled us to know just which seeds, and their exact proportion for a well balanced ration. Your bird's song, his plumage, vitality and general health will be improved and preserved if you feed Brock's.
To all bird owners we offer a generous sample of Brock's Bird Seed, and a cake of that wonderful Bird Tonic—*Free* for the asking. Write us today. *Address your request to*
NICHOLSON & BROCK, LIMITED
Dept. 69 125 George Street—Toronto

29-9

BROCK'S BIRD SEED

Take Off Over-weight

Modern science says sugar supplies energy that lets you carry on with less food and safely reduce weight.

WRIGLEY'S is pure chicle, sugar and flavor. Chewing the chicle dissolves the sugar and releases the flavor.

In this pleasant way you get needed body fuel and reduce the pounds.



Weigh off with WRIGLEY'S

CJ45

Dyeing this way makes faded Dresses NEW



DIAMOND DYES are the finest dyes you can buy. They are made to give you real service. *They contain the very highest quality anilines that can be produced.*
It's the quality of the anilines in Diamond Dyes that give such soft, bright, new-looking colors, that make them go on so evenly—without spotting or streaking; that enable them to keep their depth and brilliance through wear and washings.
Next time you have dyeing to do, try Diamond Dyes. See how easy and simple it is to use them. *Then compare results.* You will surely agree Diamond Dyes are better dyes.
The *white package* of Diamond Dyes is the highest quality dye, prepared for general use. It will dye *or tint* silk, wool, cotton, linen, rayon or any mixture of materials. The *blue package* is a special dye, for silk and wool only. With it you can dye your valuable articles of silk or wool with results equal to the finest professional work. When you buy—remember this. The *blue package* dyes silk or wool only. The *white package* will dye every kind of goods, including silk and wool. Your dealer has both packages.

Diamond Dyes

Sun Proof

EASY TO USE-BETTER RESULTS

Diamond Dyes contain the highest quality anilines money can buy. And it is the anilines that count. They are the life of dyes; the source of their rich colors; brilliance and permanence.

ALL DEALERS 15c

ISSUE No. 39—'29

Steel Cars Prevent Fatalities When C.N.R. Fliers Crash in Fog

Eastbound Montreal Express Leaves Track and is Hit by Westbound Flyer on Adjoining Track

NO SERIOUS INJURIES

Kingston, Ont.—Four passengers, including one Toronto man, were injured when westbound C.N.R. passenger train No. 21 crashed into coaches of eastbound train No. 20, which had been derailed a few moments before at Cataraqui, just outside of Kingston City Wednesday morning. A number of others on both trains were severely shaken up.

None are seriously hurt, it was announced at Hotel Dieu Hospital here. The injured are: Arthur Jarrett, of Toronto; Carl Vogue, of New York; Wung See Wing, of Montreal, and Norrance Le Pari, of Hawthorne, N.J.

No Fatalities

The acident happened shortly after midnight when the trains crashed near the Division Street crosing, less than two miles from here. Several cars were thrown off the rails and for a time it wa sthought there had been several fatalities, but first aid work disclosed that only four were injured.

No Panic

"We were all awakened by the train leaving the line," said a passenger on No. 20, "and were getting into our clothes when, without waring, the other train piled into our derailed coaches. The impact was terrible, but while women got excited there was little confusion."

From the train crews it was learned that No. 20, which was in charge of Conductor F. Lavillette and Engineer B. O'Regan of Montreal, was travelling at a fast rate when six mail and baggage cars and seven coaches left the line, when the train struck a split rail. The fog was unusually thick, and trainmen were rushed ahead to warn the westbound train but through the fog even the healight could not be seen. Then No. 21 hit the fourth derailed coach and crashed through each one in turn.

Fog Too Thick to See.

Conductor F. Thompson and Engineer A. Means, of Belleville, were in charge of No. 21. They stated the fog was far too thick to se the derailed cars until too late to prevent the crash.

Al the injured were travelling in a day coach on No. 2, behind the last baggage and express coach. It was hit with terrific force, the interior being wrecked and the passengers thrown to the floor or dashed against the sides of the coach.

Passengers were immediately transferred to coaches made up into a train and brought to Kingston Junction. A wrecking crew from Belleville, with steam cranes and other appliances arrived within two hours and commenced re-opening the line.

Train No. 21 was proceeding from Montreal to Toronto, while Train No. 20 was en route from Toronto to Montreal.

The Heart

One of a Series of Health Service Articles by the Canadian Medical Association

The heart is a most important organ which acts as a pump and thus keeps the blood moving throughout the body. An unusual condition of one part or organ of the human body may result in the upset of other organs, such as the heart, with perhaps some permanent damage.

Pain in the region of the heart does not always mean heart disease. It may be due to some heart condition, but it is much more frequently caused by some condition of the stomach, such as improper digestion of food. Usually the first symptom of the heart's being below par is shortness of breath on slight exertion.

In old age, it is not unusual to find that the heart is not doing its work as well as it did. This is part of the general wearing out of the tissues, and means that life must be so regulated that neither at work nor at play is the heart given more to do than it can accomplish without exhaustion. Persons, young or old, who have a weakened or damaged heart, can live long lives of usefulness, providing they avoid doing such things as heavy lifting which thro wa sudden strain on the heart. They must also avoid those activities which cause shortness of breath or pain, always stopping immediately to rest when symptoms appear. Exercise in the form of work or play which does not cause symptoms is usually of benefit.

The most common cause of heart disease in young people is infection. The germs which settle down in diseased tonsils, adenoids and teeth very often travel around the body. They may, and very frequently do, attack the heart. The heart may also suffer from the germs and the poisons produced by the germs in such diseases as diphtheria, scarlet fever and influenza. Damage to the heart is a comparatively common result of acute rheumatism. Syphilis is also an infection which is very liable to attack the heart and blood vessels. The removal of infected parts, such as diseased tonsils and the avoidance of infection are the basis of the prevention of heart disease.

Questions, concerning Health, addresesd to the Canadian Medical Association, 184 College Street, Toronto, will be answered personally by letter.

Thomas Points Out Market for Coal in Canada

Big Operators Meet Minister to Discuss Possible Prices for Export

London.—A dozen large coal mine operators from various parts of the country met Right Hon. J. H. Thomas at the Treasury on his return to England to discuss the question of prices of coal for the Canadian trade. The Minister for Employment, who has just returned from Canada, pointed out the great possibilities of the Dominion for British exporters.

It was stated the deputation was not offiially representing the Mining Association of Great Britain, but it was noticed that Evan Williams, chairman of the association, and W. Lee, its secretary, were among those present. No statement was isued immediately.

Indian Gets Life For Killing Aunt

Judge Scores Police for Failing to Name White Bootlegger

Port Arthur.—John Boucher, Indian of the Muskeg Lake section, near Savanne, was sentenced to life imprisonment last Thursday after pleading guilty to manslaughter, in connection with the slaying of his wife's aunt.

Sentence was imposed by Justice McEvoy, who commented in severest terms on failure of police to learn the source of a gallon of alcohol sold to the Indian by a white man and which had "put him in his present unfortunate position."

The killing was the outcome of a drunken quarrel last February.

At the same assizes Theodore Elchuk, farmer of Oliver township, was acquitted by a jury after being charged with the murder of Stephen Otto, shot while stealing poultry on Elchuk's farm last August.

Sea Gives Up Can With Note Signed "Miss Doran"

Santa Cruz, Calif.—Friends of Miss Mildred Doran, Slint, Mich., school teacher, lost in the Dole flight, to Hawaii are expected to determine from the handwriting whether she wrote a note found on the shore near here.

The note, inside a rusted can, read: "Am floating on the water. Have been for three days. Forced down by engine trouble, had no time to locate it. Bye bye world" It was signed "Miss Doran."

Hydrographers said ocean currents could have carried the note about for two years before washing it up. Other notes found in cans and bottles since the Dole flight have been discredited.

Three Charges Follow Forest Fires Probe

Winnipeg, Man.—Hearing of cases preferred by the Forestry Department in connection with fires in the Rennie district will probably take place in Winnipeg Monday, Oct. 7, it is announced. The charges are laid as a result of investigations by the Royal Canadian Mounted Police, members of which spent a number of weeks in the infested area.

Thereport received by the local branch of the Department was referred to Ottawa before action was decided on. Three people, whose names are withheld in the meantime, are mentioned in the charges.

The Former Secretary in a New Capacity



PRESENTS CUP TO THE OWNER OF WINNER

L. C. M. S. Amery, former secretary of state for dominions, presents Mrs. E. S. Glassco, owner of Mr. Gaiety, with Sir William Mulock Cup, which her horse won at Woodbine, Toronto.

Canada's Trade Moves Forward

Total of $2,659,152,279 Shown for Year Ended August 31

Ottawa—Canada's trade leaped forward $181,500,000 in the last year. The total for the twelve months ending Aug. 31 was $2,659,152,279 as against $2,477,608,197 in the preceding similar period. Revised figures have just been issued by the dominion bureau of statistics.

The following tabulation gives comparative figures for the two periods:

	12 months Aug., 1928	12 months Aug., 1929
Imports	$1,169,636,702	$1,306,237,236
Domestic exports	1,285,061,010	1,325,305,637
Re-exports	22,000,585	27,609,356

The favorable visible balance of trade was $46,677,807. Figures for previous twelve months periods were: 1928, $138,334,793; 1927, $197,763,910; 1926, $360,270,998.

Grace—"Do you know, Kenneth kissed me twice last night before I could stop him. Greta—"Gracious! What cheek!" "Both."

Our weather prophet knows a lot;
He said this summer would be hot;
He said last winter would be cold,
And they were both as he foretold!
He says, if but the sun comes out,
To-morrow 'twill be fair, no doubt;
But if a gale blows up, says he,
'Twill be as windy as can be!

Baldwin Celebrates His 62nd Birthday

London.—Mr. Baldwin spent his 62nd birthday at his Worcestershire home. Like M. Briand, the Unionist leader is a keen pig breeder and finds much solace from politics on his farm, though one has never heard that his rashers have won quite the same reputation as the product raised by the French statesman.

Lord Crewe, who spent many years as Ambassador in Paris, once congratulated M. Briand on the flavor of his bacon, and ever since he has received annually a supply from the Briand abattoir.

Middle-sized, stocky and well knit in figure, Mr. Baldwin does not look his years, and he enjoys sound health. His rapid rise ,beginning in a lucky combination of circumstances ,is amongst the wonders of modern politics, and few will deny that he has made good in leadership. He is generally regarded as typifying the John Bull characteristics of consistency and political honesty. When he was Prime Minister no chickens came home to roost because of embarrassing promises or declarations made to the electorate. Virtue of this stingular kind is not always rewarded in politics, as Mr. Baldwin's present respite fro mthe cares of office proves, but electoral failure has in no way menaced his leadership, which he retains unchallenged.

Little Politician—"Dont you think we should relieve the farmers?" Big Politician—"Certainly; if they have anything left."

Canadian With Wilkins On Dash to Antarctic

New York.—Al Cheeseman, of Winnipeg, who was concerned in the flights of the Greater Rockford and the "Untin" Bowler, left with Sir Hubert Wilkins for Montevideo Saturday morning, en route to Deception Island, whence an Antarctic Expedition will set out in November. Cheeseman and Parker Cramer, of Clarion, Pa., will be the aviators in the party.

They will make the trip from Montevideo to Deception Island in the Norwegian whaler Melville. From Deception Island they will proceed to the new continent discovered last year by Sir Hubert and named by him Hearst Land.

A small trawler loaned to the expedition by the British Colonial Service will serve as a floating base and will be used to move supplies and extra equipment from Deception Island to a permanent base to be established at Margaret Bay. Another base will be established on Hearst Land, about 40 miles south-west of Margaret Bay and about 1,700 miles from the Bay of Whales.

Sir Hubert said he hopes to spend a few days with Commander Byrd at the latter's base on the Bay of Whales.

If, after preliminary flights from Deception Island, it does not appear feasible to establish bases at Margaret Bay and on Hearst Land, Sir Hubert said, he may attempt a non-stop flight from Deception Island to Commander Byrd's base at the Bay of Whales. The distance, he estimated is about 2,300 miles.

Signs of the Zodiac are being used as patterns for dresses in London.

Canada's Wonderful Waterway Nears Completion.

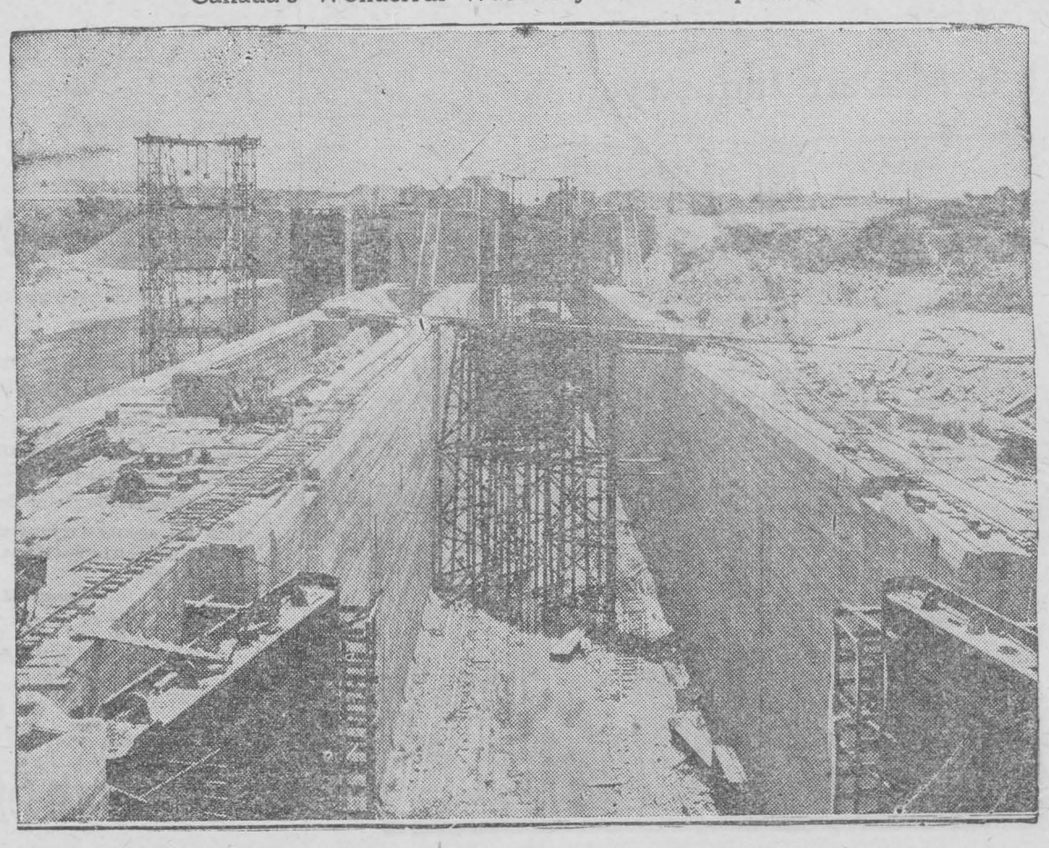

WHERE ONE OF THE LARGEST CANAL LOCKS IN THE WORLD IS LOCATED

A Good idea of the size of new Welland canal is obtained from this photograph, taken from bridge No. 6, looking south along flight locks Nos. 4, 5 and 6.

Sir H. Thornton Remains In Canada, Says King

Ottawa, Ont.—Sir Henry Thornton will remain in Canada as president of the Canadian National Railways. Any doubt on this point was settled recently by Premier Mackenzie King following a meeting of cabinet.

The Prime Minister was unable to say whether or not a renewal of Sir Henry Thornton's contract with the government had been signed. There was no question, however, about Sir Henry remaining in Canada.

Recently there have been rumors that the president of the Canadian National might go to England.

Will Cost $1,500,000 For Drought Victims

Regina, Sask.—At least $1,500,000 will be required immediately to give assistance to 5,479 families in the drought area, in the opinion of Hon. A. C. Stewart, Minister of Highways, who has just completed a series of conferences with the reeves, councillors and representative usiness men in the stricken districts.

In a large number of cases help will be required immediately and it is thought likely that a further large sum will be required to enable farmers to put in their crop next spring.

Renewed Trouble In Arabia is Seen

King Ibn Saud Said to be Marching Against Wahabi Chief

London—Renewed trouble in the Arabian desert was forecast in dispatches to the London Press from the Near East in the last few days.

A dispatch to the Daily Mail from Jerusalem said that it was beveloping in Arabia, where King Ibn Saud of the Hedjaz was marching against Faisal ed Dowish, the insurgent chief of the Wahabi tribesmen. It was feared repercussions would be felt in Iraq, trans-Jordania and Palestine.

A Jerusalem dispatch to the Daily Mail reported Ibn Saud was massing 30,000 troops for a final offensive against Faisal ed Dowish.

The fierce Wahabi chieftain, allied with Sultan Bijad, has never submitted to the authority of King Ibn Saud and from time to time has harried the Iraq border in trial raids. His power was temporarly checked last April when he was defeated by Ibn Saud his son killed and he himself wounded.

Prairie Air Mail Plans Progress

Contracts Totalling $107,000 Let for Beacons—Fields Are Leased

Ottawa—Active preparations are being made here for the establishment, as early as possible this fall of the prairie aerial mail service.

Contracts totalling over $107,000 in connection with the service were awarded.

The Canadian General Electric Company will supply eight electric beacons for $36,161 and the Highway Lighthouse Company 54 acetylene beacons for 71,550.

Authority has also been secured from the Government for the lease of 22 intermediate landing fields for use whenever it is necessary for the fliers to ome down. They will vary from 40 to 75 acres and will be leased for five years where the Government itself does not already own the land.

Montreal Welcomes Student Exchange

Montreal—The sxchange of students between universities goes into effect this year, for the first time, and McGill University is receiving two students from the University of British Columbia in connection with the student exchange movement. McGill, however, is not sending any students to any other university this year, according to the registrar of the local university, Dr. J. A. Nicholson.

The arrangement for the exchange of students among the Canadian universities provides that there shall not be any exchange between universities near at hand There are four divisions, University of British Columbia, Universities of Alberta, Saskatchewan, and Manitoba, Universities of Ontario and Quebec, and the universities of Ontario and Quebec, and the universities of the Maritime Provinces, and no exchange is supposed to be made within any of these divisions.

New Paralysis Serum Prevents Crippling

Ottawa — The new convalescent serum used in combating infantile paralysis has been completely successful in Ottawa, Dr. George Campbell, of this city, told members of the local Rotary Club.

"The disease has been successfully conquered in this city" Dr. Campbell declared, "and, in a general way, we can say there will be no more cripples as a result of the disease. It is so startling a fact that it seems almost too good to be true," he continued, "but our experience in the pat two months has been such that we can come out and state publicly that administration of a blood serum taken from those who have previously suffered from the disease to others taken with it, and still in the paralytic stage, will not only prevent death, but will likewise eliminate paralysis. This extraordinary boon to humanity has been proved here," he concluded.

Charlottetown, P.E.I.—The silver fox industry last year produced a revenue of $4,500,000, with profits exceeding $2,000,000. Pelts were quickly absorbed by an increasing market, and new openings are occurring, not only in Canada and the United States, but in South America and Europe. Live foxes sold last year at prices varying from $300 to $1,500 a pair.

Toronto, Ont.—The field crop competition inaugurated by the Agricultural Societies Branch of the Ontario Department of Agriculture in 1907 has caused many farmers and their sons to sow better seed with a view to growing a crop good enough to win out in a competition. In 1907 only ten agricultural societies competed while in 1928 there were two hundred of them with between 3,000 and 4,000 competitors, as well as 230 competitors in the combined field crop and cleansed seed competition, which was started in 1921.

MORRISBURG PUBLIC SCHOOL

No. enrolled, 185; average daily attendance 174.35; percentage attendance 96.35.

Room 'A', Sr. 1V—Grace Casselman; Leonard Laurin; Paul Heagle Jack Ford; Spencer Clark; Stewart Hall*; Isabel Duvall; Arvilla Heagle; Arthur Williams; Isabelle Wood; David McDonald; Phyllis Jowett; Sybil Armstrong; Dallas Adams; Ross McIntyre; Ruth Weegar; Lawrence Snyder; Howard Eamon; Beaumont Hutt; Charles Weegar; Edith Beckstead; Phyllis Swayne; Douglas McGillis; Lillian Janack; Beatrice Weston; Marion Gamble; Dorothy Lynch; Blanche Weston; Alice Finnie; Mildred Fetterly*; Hugh Swayne*.

* absent for all or part of the examinations.

Gordon A. Fould,s Prin.

Room B, Jr. 1V—Emma Wells; Jean Allison; Marjorie Devaul, Omer Pigeon, equal; Norman Clark; Edith VanAllen; Clifford Reid Ruth Sarah VanAllen; Clifford Reid Ruth Neelin; Aldema Phillips, June Fetterly, equal; Margaret Mellan; Phyllis Hummell; Eileen Lynch; George Williams; Mildred Wereley; Floyd Fetterly; Patrick Myers; Vernie Duval; Max Agulnik; Dorothy Barkley Bernice Ford; Fannie Castleman; Gordon Cole; Annie O'Malley; Winnie Duval.

J. R. Coligan, Teacher.

Room 'C, Sr. 111 Class—John Stitt; Vaudrey Mattice; Geo. Casselman; Simone Pigeon; Paul Laurin; Donald Becksted; Edith Taylor; Mary Murdock; Lena Moyle; Sella Mallen; James McIntyre; Phyllis Deeks; Clifford Lapier; Dannie Locke; Gerald Hunter; Reginald McGillivray; Ronald Hunter; Cecil Cole.

r. 111 Class—Marguerite Clark; Stuart Martin; Greta Casselman; Mary VanAllen; Carman Reddick; Marie Duavll; Brenda Finnie; Minnie Cole; Jennie Casselman; Basil Aikman; Clara Eamon; Elliott Timmins; Joe Agulnik; Raymond Reid; Basil Millward; Jack Hummell; Orville Millward; Doris Adams.

M. Moore, Teacher.

Room D, 11nd Class—Mary Blancher; Jean Devaul; Nellie Dillen; Dorothy Bowman; Elsie Mur dock; John O'Malley; Kenneth Empey; Denzil Phillips; Ruth Phillips; Edmund Jarvis; Earl Coir; Leslie Foulds; Jean Hummell; Ruth Mattice; Harold Myers; Frances Duvall George Jarvis; Raymond Smith; Ida Mattice; Donald Reddick; Fred Cassel; Jack McGillivray; Donald Swayne; Billie Coir; Grant Hutt.

C. L. Hazell, Teacher.

Sr. 1 Class—Leola Laurin; Joan Smith; Joyce Ford; Donald Gill; Sadie Nichols; George Dawley; Hilliard Bass; Eddie Mattice; Carl Crober; Ross Foulds; Ross Becker; Pam Garland; Jean Robertson; Yvonne Pigeon; George Barlow; Elva Declaire; Beatrice Boulerice; Minnie Taylor;

Sr. Primer—Ruth Hummell; Reatha Bowman; Eva Cassel; Frederick Devaul; Lawrence Clark; Sarah Irene Murdock; Robert Mattice; Colbourne Eamon; Billy Hodge; Marjorie Adams; Audrey McGillivray.

M. Smith, Teacher.

Room F, Primary Class, Class A—Bruce Aikman; Rita Boulerice; Marion Martin; Ralph Coir; Junior Cassel; Dwane Hutt; Dorothy Shennette; Sparling Hutt; Bill Dillabough; Arthur Tindal; Rae Beckstead; Douglas Jones; Charlie Winnett.

Class B—Charlie Eamon; Jack Fetterly; Russell Lynch; Mary Laurin; Ruth Agulnik; Wallace McGillivray; Willie Topping; Eleanor Kitch; Hugh Jarvis; Jean Stubbs; Ellen Andreasen; Mary Coligan; Kathleen Mattice; Frances Lynch; Evelyn Coligan; Clayton Duval; Norma Williard; Ida Boulerice; Edwin Rice; Eric Eamon; Wilfrid Boulerice; Armand Pigeon.

Ending PILES for 20 years!

For twenty years NATURE'S PILE REMEDY has been healing stubborn forms of itching, bleeding and protruding piles, without an operation or expensive treatment. This simple herbal compound works internally on the cause of piles and effects a swift and positive relief. Successful in hundreds of cases where every other kind of treatment has failed. At all good druggists, $1. Money back if not satisfied.

NATURE'S PILE REMEDY 5

None genuine without name A. W. Merrill



"How I got Rid of Sleeplessness"

Mrs. Alex. Dupuis, R.R. No. 1, Renfrew, Ont., writes:—"Some years ago I became completely run down, was unable to do my own work and could not sleep. I used Dr. Chase's Nerve Food with such splendid results that I was soon much stronger, able to do my own work, sleep well at nights and get up in the morning rested and refreshed."

Dr. Chase's Nerve Food

The Great Nerve Restorative



CANADIAN NATIONAL

LIVE STOCK SHOW, MONTREAL

October 9th-10th, 1929

Reduced fares. Convenient train service.

Going dates Oct. 8, 9 and 10th.

Final return limit Oct. 11th.

Full particulars on application to Agent.

CHANGES IN PASSENGER TRAIN SCHEDULES

The Fall and Winter Passenger Schedules of Canadian National Railways trains will come into effect on Septr. 29th next, when important changes will be made as follows, except when otherwise shown:

Train No. 21 will leave Montreal except Saturday 10.30 P.M. instead of 10.00 P.M., Cornwall 12.09 A. M., Prescott 1.13 a.m., Brockville 1.40 a.m. and arrive Toronto 7.05 a.m.

Train No. 20 will leave Toronto except Saturday 10.30 p.m., instead of 10.00 p.m., Brockville 4.10 a.m., Prescott 4.28 a.m., Cornwall 5.31 a.m. and arrive Montreal 7.20 a.m.

Train No. 16 from Toronto 11.00 p.m. daily will leave Brockville fifteen minutes later than at present and arrive Montreal 7.45 a.m. instead of 7.20 a.m.

Train No. 77 from Montreal, 9.05 a.m. for Prescott, and No. 78 from Prescott, 4.42 p.m. for Montreal, daily, will be cancelled after Septr. 22nd.

Train No. 143 from Montreal 12.35 p.m. Saturdays only, for Coteau and Summerstown will make its last trip Septr. 28th.

Effective Septr. 29th, new train No. 110 will leave Brockville 3.30 p.m. Sundays only, Prescott 3.52 p.m., Cornwall 5.23 p.m. and arrive Montreal 8.00 p.m.

Train No. 109 will leave Montreal 8.10 a.m. Sundays only, instead of 7.30 a.m., Cornwall 10.35 a.m. Prescott 11.48 a.m. and arrive in Brockville 12.10 p.m.

Train No. 10 from Brockville 3.00 p.m. for Montreal will operate except Sunday instead of daily on same schedule as at present.

For further particulars apply to any Canadian Nattional Agent or K. M. McGannon, Main Str., Morrisburg. bc

A STITCH IN TIME SAVES NINE

This age-old adage applies just as well to the eyes as to other things.

It is a peculiar fact, that in spite of the splendid facilities now availabe for the scientific examination and care of the human eye, many people disregard the Optometrist's existence until they have eye-strain to such a degree as to make them uncomfortable.

Many people who dread the thought of wearing glasses would never have to wear them, except perhaps for reading, if they would consult a competent Optometrist in time.

The best time to have your eyes examined is before you feel your eyesight failing, not after. It is dangerous to gamble with your eyesight.

Eyes should be examined at least every two years, and, under some conditions, more often. Phone for an appointment.

J. MILES WHITTEKER

Optometrist

MORRISBURG Phone 18

S. SALMON WANTS TO SEE YOU

For Sale—Hard Wood; Soft Wood Lumber; Timber; Cedar Posts; a quantity of Bush by the acre; Sand and Gravel.

FARM FOR SALE

West half of Lot 30, in 7th concession of Williamsburg. Will sell farm, stock and implements. Easy terms. Apply,

MRS. CHAS. PHIFER,

dp Williamsburg, Ont.

CUT FLOWERS

Gladioli, 25c per dozen, $1.50 per hundred.

Place your order early for tulips and daffodils for fall planting.

LEONARD W. BARKLEY,

Morrisburg, Ont.

Phone 612-R41. fp

For Insurance

LIFE, CASUALTY,

AUTOMOBILE OR FIRE

TRY

Merrill

THE INSURANCE MAN.

COAL

STOVE AND NUT COAL

All coal screened and full weight guaranteed.

M. J. CASSELMAN.

Cornwall Commercial College —the school you will attend if you investigate

"The C.C.C." is an intensive Business Training School which, in a few months' time, thoroughly prepares young men and women for the most exacting requirements of the business world. We believe we can contribute no greater service to the youth of this country.

A C.C.C. training is always an asset. The services of graduates always in demand. Secretarial studies and higher accountancy for university and high school graduates. Individual instruction under a staff of business experts.

Beginning students may enter on any school day. Complete information upon request.

Phones: 129 an 166. Cornwall, Ontario.

Geo. F. Smith, Principal.



GYPROC Makes Old Homes Young

By nailing the smooth, rigid, fireproof Gyproc sheets right over the faded walls and ceilings and then decorating, you can make the oldest home look new and handsome. 220

GYPROC

Fireproof Wallboard

For Sale By

R. H. Bradfield & Co. - - Morrisburg, Ont.

International Plowing Match and Farm Machinery Demonstration

ONTARIO PLOWMEN'S ASSOCIATION

GOVERNMENTAL FARMS

Adjoining the City of KINGSTON, Frontenac County

Tuesday, Wednesday, Thursday, Friday

October 15, 16, 17, 18.

J. LOCKIE WILSON, Sec. and Managing Director,

Parliament Buildings, Toronto.

FREE TRIP

To Royal Winter Fair for Junior Farmers of Dundas and West Stormont.

500 farm boys again attend the Royal Winter Fair, Toronto, this year as guests of the Ontario Government. Dundas and West Stormont Counties will send ten young men (between the ages of 16 and 21 years), the ten who stand highest in the Judging Competition to be held in Kemptville, on October 23rd.

For full information and assistance write at once to,

J. A. SIMPSON,

Department of Agriculture,

Morrisburg—Ontario.



re-roofed for the last time with ECONOMY RIB-ROLL ROOFING

No need to worry about roofing repairs or replacements once you roof with Economy Rib Roll.

This handsome, permanent, fireproof roofing is easy to erect. Ideal for houses, barns, sheds, garages, etc.

Made in Council Standard Brand in Sheets 5, 6 7, 8, 9 and 10 ft. long with seven ribs only.

We also make Superior Brand with five and seven ribs.

Sold by agents everywhere. Send us ridge and rafter measurements for free estimate. Mail coupon for samples, etc.

Some of Our Products

ECONOMY ROOFING — METAL SIDEWALLS

PLAIN AND CORRUGATED IRON

EAVETROUGH AND CONDUCTOR PIPE

METAL GARAGES — METAL SHINGLES

CANADA PLATES — METAL CEILINGS

METAL SIDINGS — VENTILATORS

CORNER BEAD — STEEL SASH

METAL LATH — SKYLIGHTS

CORNICES — TANKS

Eastern Steel Products *Limited*

1335 Delorimier Avenue • Montreal

Factories and offices also at Preston and Toronto

Write our nearest office.

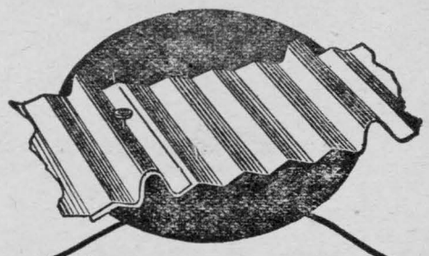

The New Led-Hed Nail Absolutely seals the nail hole. No washers. No waste.



Metal Ceiling *Economy Metal Lath*

Send me Literature. Also sample of: Led-Hed Nail ☐; Economy Rib Roll ☐; Economy Lath ☐; (check items wanted). Also mark items that interest you on list of products at left, and attach to coupon for literature.

Name_____

P.O._____ County_____

Health in Modern Industry



Modern industry lays great stress on health—physical and mental fitness of the worker.

One might easily infer from the pictures that they were taken in a city hospital. As a matter of fact they show a part of the medical equipment on the ninth floor of the Bell Telephone Company's new headquarters building, Montreal. Seven hundred and fifty employees consulted the medical department during the past month. This service is a part of the Company's territory-wide health program. This program includes free medical examination, visiting nurses, health courses, first aid and accident prevention.

OUR CORRESPONDENTS

WILLIAMSBURG

Mr. and Mrs. Ora McIntosh, Sam Telford and Mr and Mrs. Ward Casselman were guests of Mr and Mrs. Donald Barkley last Sunday.

Dr. Aden McIntosh and Master Teddy returned to their home in Strasbourg, Sask., last Friday, after spending a week at his parental home, and visiting other friends in this vicinitty.

Mr. and Mrs Geo. Barclay and family were guests of Mr. and Mrs Willis McIntosh last Sunday.

Miss Myrtle Casselman and brother, Mr. Casselman, spent last Sunday at the home of Mrs. Lyle Hess.

Mr. and Mrs. John Collins and son Morris of Mallorytown and Mr. and Mrs. Jack Donevan of Lansdowne and Mr. F.J. Donevan of Oshawa were guests at the home of Mr. Edgar McIntosh on Tuesday of this week.

Mr and Mrs. J.M.R. Strange and daughter Jeanne of Haliburton and Mr. and Mrs. L.C. Barkley are spending this week at Mr. Strange's home at Cowansville, Que.

S. S. 22, WILLIAMSBURG

September honor roll.

Jr. 1V—Greta Duvall*; George Styles*; Francis Casselman.

111—Fraser Schell *; George Froats; Graham Schwerdtfeger*; Marjorie Millward*.

11—Dwight Crowder; Ernest Stata; Wellington Casselman.

1—Dorothy Millward*; Errington Casselman; Gerald Styles.

Pr.—Claud Crowder; Roscoe Schwerdtfeger.

* denotes perfect attendance.

A. DORIS TRACY, Teacher

MARIATOWN

Mrs. A. McConnell and Mr. H. Swerdfeger are spending a couple of days in Avonmore this week.

Recently Master Ursel Sypes, one of our school students, fell out of a tree and broke his arm.

We are sorry to report Mrs. George Smith fell and received a very serious injury. She is gaining slowly.

Mrs. Lucy Casselman and family spent Sunday with Mr. and Mrs. Allen Beckstead.

We are sorry to learn Mrs. Harvey Duval is confined to her bed for a few days. We hope for a speedy recovery.

S. S. NO. 13, WILLIAMSBURG

Elma; pass, 360.

Sr. 1V—Flossie Robertson, 524; Keith McMillan 474; Ruth Deeks, 464; Dorothy Deeks 423.

Jr. 1V—Evelyn MasKenzie 475; Beatrice Dillabough 425; Helen Ault 375; Harold McIntosh 372; Edwin McMillan 362.

Sr. 111—Hazel Robinson 533; Doris Herriman 507; Lee McMillan 501; Jessie Morrison 491; Audrey McMillan 469; Charlie Ault 460; Emma Deeks 431; Isabelle Morrison 254.

Jr. 111—Willis Herriman 437; Harold Bouck 345; Clifford Bouck 277; Donald Dillabough 220.

11—Pearl Robinson 378; Leda Burton 246; Allan MacKenzie 240; Gladys McIntosh 225; Greta Burton 175; Ritchie Warren 174.

1—Gerald Herriman; Alex. McMillan; Clara Deeks; Roy Lewis.

Pr. C—Ella Deeks; Glenna Whitteker; Grace Dillabough; Helen Lewis.

Pr. B—Rae Weegar; Marion Herriman; Garnet Harper.

Pr. A—Gerald McMillan; Emerson Barkley; Lois Robinson.

J. Winston McMartin, Teacher.

CEDAR GROVE

Mr. and Mrs. Kenneth Runions and family of Ogdensburg N. Y. were week-end guests of Mr. and Mrs. N. A. Wereley.

Mrs. Mason Beckstead and son Lloyd were recent guests of Mr. and Mrs. James Styles.

Mrs. W. Wereley and son Lloyd spent Saturday in Morrisburg.

Mr. and Mrs. Roy Sweet and family of Bombay visited Mr. and Mrs. Fred Dafoe the 29th. They were accompanied home by Mr. Robert Dafoe, who has been spending a few weeks with them.

Mr. and Mrs. Milton Crites spent Monday in Cornwall.

Recent guests of Mr. and Mrs. Chas. T. Dafoe were Mr James Heath, Miss Margaret Heath and Mr. Bill Roberts of Carp, Miss Susie Bishop of Metcalfe and Miss Dorothy McDonald, Moulinette.

Mr. and Mrs Fred Dafoe visited Mr. and Mrs. Ernie Styles, Morrisburg, Monday.

Mr. and Mrs W.A Wereley were in Cornwall Saturday.

Mrs. Earl Rupert and family, 2nd Concession, spent Tuesday with Mrs Mason Beckstead and family.

Mr and Mrs. Fred Dafoe and Miss Greta called on Mrs. Isaiah Gallinger Sunday.

ARCHER

Quite a number from here attended the Newington fair on Friday.

Mr. Elison Denison spent Friday afternoon in Morrisburg.

Mr. Frank Warren and osn Francis of Ottawa spent a day recently with Mr. and Mrs. J. Warren, and were accompanied home by Mr. Graham Gallinger.

Mrs. Elison Denison and children Mabel and Max spent Saturday with Mr. and Mrs. Selim Shafer, Cedar Grove.

Mr. and Mrs. Merton O'Shaughnessy of Hoasic spent Monday with Mrs Gertrude Weagant.

Mrs. Roy Cunningham spent Tuesday afternoon with Mrs. Herb. Gallinger.

Mr. Ezra McMillan of Williamsburg called on Mr. Herb. Gallinger on Tuesday.

GRANTLEY

Mrs. Wm. Grant and children of Windsor spent a few days with relatives here.

Miss Edith Locke spent the week-end with Miss Blanche Barkley.

Miss Sadie Gault spent Sunday with Misses Grace and Irene Cuningham, Orchardside.

Mr. and Mrs. Howard Beckstead, Mrs. Jas. Wallace, spent Sunday with Mr. and Mrs. Ed. Merkley.

Miss Irene Locke of Newington spent Sunday with her parents here.

Mr. and Mrs. Stanley Wells and baby Glenn of Hoasic, Mr. and Mrs. Milton Carr and children called on Mr. and Mrs. Geo. Eligh, Finch, on Sunday.

Mr and Mrs. Wm. Hollister of Osnabruck Centre spent Sunday with their daughter, Mrs. Bert McMillan.

Mr. and Mrs. Roy Elliott and children spent Sunday with Mr. and Mrs. Chas. McMillan.

Mr. and Mrs. Jas. Fader and daughters, Mrs. Minnie Fader of Maxville, Miss Gertrude Fader of Hanesville, were Sunday guests of Mrs. H Fader and Miss Sarah, and Wm. Fader.

ONTARIO GOVERNMENT AGAIN STAGING "500 PARTY"

Free Trip to Royal Winter Fair for Dundas County Junior Farmers

For the past two years, one of the features of the "Royal Winter Fair, Toronto", has been what has come to be known among the patrons of the big show as the "500 Party". Five hundred farm boys are selected from all over the Province, and attend the "Royal" as the guests of the Ontario Department of Agriculture, and other organizations interested in Junior Farmer work.

The event has occasioned a great deal of interest in Junior Extension work all over the Province, and is considered well worth while by the Department of Agriculture. As a result the trip is again being offered to ten young men from each county in Ontario. Through their visit to the Royal Agricultural Winter Fair and the large industries, it is the hope of the Department to interest these young men in the educational side of Agriculture so that they may return to their homes encouraged to strive after the best kind of live stock, and with a clearer conception of market requirements.

Ten boys will be selected from Dundas and West Stormont—those standing highest in a Junior Farmer Judging Competition to be held at Kemptville Agricultural School on Wednedsay October 23rd.

For the ten boys selected, the Department of Agriculture undertakes to arrange to carry out the following free of charge.

(a) Railway fare from home station to Toronto and return.

(b) Lodging accomodation for four nights (Tuesday Nov. 19th to Friday Nov. 22nd, inclusive).

(c) Meals while in Toronto.

(d) Sleeper berth and meals on train for those from a distance of 200 miles or more.

(e) A programme to include a tour of the City and visits to the Union Stock Yards, Abattoirs, factories, other commercial concerns and Public Institutions, as well as a study of the Great Royal Winter Fair.

(f) Transportation while carrying out programme arranged.

Mr. J.A. Simpson, Agricultural Representative, Morrisburg, is in charge of the Competition at Kemptville.

WILLIAMSBURG MILLINERY

We have a very nice line of velvet and felt hats, large and small head sizes. Call and see them at your first opportunity.

MISS ROBSON & MRS. NORVAL

AUCTION SALE

An Auction Sale of household articles is being held at Miss Kingston's residence on Saturday afternoon, Oct. 5th, at one p.m.

FOR SALE

Walnut bed, hair mattress and springs. Will sell the bed separately.

M. C. HICKEY

HELP WANTED—MALE

Ambitious men earn while learning barber trade. Join world's largest trade school system. Expert instruction—big demand. Literature free. Write

DOMINION BARBER COLLEGE,
1107 St. Lawrence,
Montreal, P.Q. dc



CASTORIA

FARM FOR SALE

The North-half of the West-half of Lot No. 9 in the 1st Concession, the South-half of the West-half of Lot No. 10 in the 2nd Concession, and the South twenty-five acres of the East-half of Lot No. 11 in the 2nd Concession, all in the Township of Williamsburg. This is a bargain for a quick sale. For particulars apply to

R. F. LYLE,
Barrister, etc.
Morrisburg, Ont. bc

HELP WANTED—FEMALE

Ambitious women. Big pay. Large demand for ladies who learn beauty culture and hairdressing. Join Canada's largest system. Diplomas granted. Write for information.

MARVEL BEAUTY ACADAMIES,
8 St. Catherine East,
Montreal, Que. dc

The
Brading Breweries
Limited

COMMON DIVIDEND No. 23

NOTICE is hereby given that a Dividend of Fifty Cents (.50) per share upon the No Par Value Common Stock of the Company, has been declared payable November 1st 1929, to shareholders of record at close of business October 15th 1929.

By Order of the Board,

OTTAWA, Sept. 23rd 1929. JOHN RANKIN, *Secretary-Treasurer.*

APPLES FOR SALE

St. Lawrence, Alexanders, McIntosh and Snows, 75c per bushel; Golden Russets and Talman Sweets, $1.00 per bushel on the tree.

A. W. LAVIS,
1 mile east of Morrisburg. dc

PLANTS

Hardy shrubs and perennials; peonies; phlox; iris and others. All choice varieties at moderate prices. Bulbs for fall planting. House plants for winter bloom. Inspect our stock before purchasing.

W. J. FORWARD,
cc Iroquois, Ont.

GOING OUT OF BUSINESS

Having decided to go out of business, I must dispose of my entire stock within a limited time. I am therefore offering groceries, cutlery dishes and novelties at cost price. Everything must go, so come in and get your share of the bargains.

S. O. CASSELMAN,
cp Morrisburg, Ont.

EARN 6.00 TO 10.00 A DAY

Learn and Earn part time Motor Mechanics, Battery, Welding, Vulcanizing, House Wiring, Bricklaying, Plastering, Barbering, Beauty Culture Work. Good positions open. Write or call, free instructive book.

DOMINION TRADE SCHOOLS
1107 ST. LAWRENCE BLVD., MONTREAL
Free employment Service—Coast to Coast

Great Sacrifice SALE

Furniture, Rugs & Linoleum

SATURDAY OCTOBER 5th to SATURDAY OCTOBER 2nd

Seven days of the biggest Sale of Furnitture ever attempted. TERMS CASH.

Five-piece Antique Walnut Bedroom Suite, consisting of Large Dresser, Vanity, Bench, Chiffonier, Bed. Complete with Spiral Spring and Felt Mattress for only .. **$125.00**

2 Birch Walnut Dressers, large 20x24 plate mirror .. **24.95**

Simmons Steel Beds, 4 ft. and 4 ft. 6, walnut finish, **$5.75**

20 Folding Card Tables, green felt or leatherette tops, each **$2.49**

Fibre Chairs and Rockers upholstered in silk tapestry, buff-antique finish **$9.50**

Bridge Lamp Standards, all wired complete, one to a Customer, ... **$1.98**

Floor-Lamp Standards, all wired complete **$2.98**

Walnut Floor Lamps, wired and complete with shades **9.75**

Dining room Suite, 8 pieces, Buffet, Table, 5 Chairs, 1 Arm Chair; fumed oak; complete only **$85.00**

1 Gibbard Solid Walnut 8-piece Dining-room Suite: Buffet; Ex. Table; 5 Chairs; 1 Arm Chair; reg. $225. sale price **$142.50**

Wood Dining-room Chairs, high backs, golden elm, **$1.75**

Leather-seated arm rockers, spring seat, only **$8.95**

10 only Felt Mattresses, 4 ft.x4 ft. 6 ..... **$5.00**

Wood frame, iron frame, woven wire springs, all sizes 4.95

W. Marsh & Son

Motor and Horse Equipment. Phone 11

MORRISBURG , ONT.

NOTICE OF SITTINGS

of Revising Officers

TAKE NOTICE, that Sittings of the Revising Officers for the purpose of hearing Complaints or Appeals with regard to the Voters' Lists to be used at the Election to the Legislative Assembly to be held on the 30th day of October, 1929, for the

Electoral District ot the County of Dundas

Will be held at the following times and places, by the Revising Officers named, the name of the Clerk to the Revising Officer, his address, and the last day for filing Appeals being also set out:

Name of Municipality	Place of Hearing	Time of Hearing	Revising Officer	Clerk to Revising Officer	Address of Clerk	Last Day for Filing Appeals
Village of Iroquois	Town Hall, Iroquois	October 11th 2 p.m.	J. G. Harkness	Ewart A. McInnis	Iroquois ...	October 8th
Twp. of Matilda ..	Barkley's Hall, Dixon's' Corners	October 11th 10.30 a.m.	J. G. Harkness	Ancil Locke	Iroquois, R.	October 8th
Twp. of Mountain .	I.O.O.F. Hall, Mountain Station	October 9th 10.30 a.m.	J. C. Alguire ..	Edward Bush ...	Hallville ...	October 6th
Village Winchester	Town Hall, Winchester	October 9th 2.30 p.m.	J. C. Alguire ..	J. C. Empey	Winchester .	October 6th
Village Chesterville	Town Hall, Chesterville	October 10th 10.30 a.m.	J. G. Harkness	Geo. Elliott	Chesterville	October 7th
Twp. Winchester .	Town Hall, Chesterville	October 10th 1.30 p.m.	J. G. Harkness	Geo. Elliott	Chesterville	October 7th
Village Morrisburg	Town Hall, Morrisburg	October 9th 2 p.m.	J. G. Harkness	F. R. Chalmers .	Morrisburg	October 6th
Twp. Williamsburg	Froats' Hall, Williamsburg	October 9th 10.30 a.m.	J. G. Harkness	M. S. Beckstead .	Williamsburg	October 6th

The Revising Officer will, in every case, sit until all Appeals are disposed of.

AND FURTHER TAKE NOTICE, that any voter who desires to complain that his name, or the name of any person entitled to be entered on the said List, has been omitted from the same, or that the names of any person or persons, who are not entitled to be voters have been entered thereon, may, on or before the dates set out above, respectively, apply, complain or appeal to have his name, or the name of any person, entered on or removed from the List.

AND FURTHER TAKE NOTICE, that such appeals must be by notice in writing, in the prescribed form, and shall not include complaints or appeals as to names entered, or sought to be entered, on the List for more than one Polling Sub-Division. They must be signed by the complainant, in duplicate, and given to the Clerk of the Revising Officer, or left for the Clerk at his address stated above.

AND FURTHER TAKE NOTICE, that the Voters' List to be used will be Parts 1 and 3 of the Lists printed for 1929, except that where Part 1 of said List has been revised by the County Judge, said part as so revised will be used. If list for 1929 is not printed, revised List for 1928 will be used. All persons are required to examine the said Voters' Lists to ascertain that their names are correctly entered therein.

DATED this 23rd day of September, A.D., 1929.

F. T. COSTELLO,
Chairman of the Election Board for the United Counties of Stormont, Dundas and Glengarry.

COMING OCTOBER 4TH

A WORTHY SUCCESSOR TO A GREAT SUCCESS..

THE 1930 NASH "400"

Q132

Sunday School Lesson

October 6. Lesson I—Recognizing Our Debt to Others—Mark 12: 28-34; James 2: 14-17. Golden Text—Look not every man on his own things, but every man also on the things of others.—Philippians 2: 4.

ANALYSIS

I. A LESSON IN CO-OPERATION, Neh. 4: 15-23.

II. LAWS OF LOVE AND KINDNESS, Mark 12: 28-34; Rom. 15: 1-7; Col. 3: 12; 4: 1; James 2: 14-17.

III. THE MIND OF CHRIST, Phil. 2:1-8.

INTRODUCTION—The Bible freely and fully recognizes the duty men owe to their fellows. From the beginning, the human race was set in families. Out of the family grew the family group, the clan, the tribe, and, in course of time, the nation. In many a Bible story, and many a law, and custom, is seen the duty of father and mother, of son and daughter, of brother and sister, of kinsman and neighbor, of master and servant, of ruler and people, or priest, prophet, wise man, and judge. There is taught respect for the aged, hospitality for the stranger, fair dealing in the market, consideration for the slave, justice for the suspected evil-doer, fair wages for the employed, loyal service to the state. The men who are held in honor are in practically every case men who render high service to their fellows—the tribal leader, the prime minister who saves a nation rom starvation, the veteran law-giver, the captain, the just judge, the king, the prophet, the builder of temples and forts, the maker of music and of song, the wise teacher, the skilful artisan, and the preacher of the gospel. The Bible reaches its highest point of interest and of value in the life and teaching of Jesus, who sought, not his own good but always the good of others, who "came not to be ministered unto, but to minister."

I. A LESSON IN CO-OPERATION, Neh. 4: 15-23.

The familiar story of the building of the wall of Jerusalem under the resourceful leadership of Nehemiah never loses its interest. Beset by powerful and treacherous enemies, the builders were constantly on the alert, that they might not be taken by surprise. Half of them "wrought in the work," Nehemiah tells us, in his memoirs of those anxious days, andthe other half "held both the spears, the shields and the bows." The rulers shared the labor and the danger. Beside the governor, Nehemiah stood, his trumpeter ready to sound the instant alarm if the enemy should be seen approaching. The whole presents a scene of orderly, courageous and loyal activity and co-operation in rendering a patriotic service of high value; indeed, a service necessary at that time for the very existence of the little Jewish community.

II. LAWS OF LOVE AND KINDNESS, Mark 12: 28-34; Rom. 15: 1-7; Col. 3: 12; 4: 1; James 2: 14-17.

For parallels to the first of these passages, see Matt. 22: 34-40 and Luke 10: 25-28. One of the scribes came to Jesus with a question. It was during the week in which he was arrested and crucified. The shadow of his great sacrifice was already dark upon his path. On Monday and Tuesday of that week he was in the temple and was meeting many adversaries who were stirred to activity by his triumphal entry into the city on Palm Sunday, and his rebuke of the dishonest traffic in the temple courts on the following day. The Jewish scribe, or lawyer, was apparently not unfriendly (v. 28), but, as Matthew puts it, was "tempting him," that is, trying him with a further question to see whether or not he could really trust and honor him as a teacher.

Jesus' answer goes directly to the heart of the matter. Love is the highest law, love to God and to one's fellow men. The passage first quoted is in Deut. 6: 4, 5. For the second, see Lev. 19: 18, 34. Both were well known to the Jews. The first was repeated daily by devout Jews. Jesus puts the two together and makes them inseparable. The supreme passion of the soul is love to God, springing out of the revelation of his great love to us. And this love of God binds us to him in inseparable union (Rom. 8: 35-39), and becomes the law of our life, governing all conduct and all relations with those about us. See further Rom. 13: 8-10; Gal. 5: 14; James 2: 8.

In the story as told in Luke 10: 25-28, Jesus said to the scribe, "This do and thou shalt live." Evidently, to obey the law of love was, in the mind of Jesus, true living. So said the famous missionary to the Moslems, Raymond Lull, "He who loves not lives not; and he who lives by the life (of love) can never die."

In Romans 15: 1-7 we have a fine exhortation to unselfish living. The strong should bear the infirmities of the weak. Life is not to be found just in pleasing ourselves. To seek to give pleasure to others is to follow the example of our Master, Jesus Christ. He sought no life of pleasure or repose. He might very well have applied to himself the language of Psalm 69: 9 (see v. 4). "To be like minded one toward another according to Christ Jesus" is surely the prayer of all true Christians. Moffatt renders vs. 5 an 6, "May the God who inspires stedfastness and encouragement grant you such harmony with one another, after Christ Jesus, that you may unite in a chorus of praise and glory to the God and Father of our Lord Jesus Christ." And verse 7, "Welcome one another, then, as Christ has welcomed yourselves."

The positive attitude of kindness, gentleness, good will, humility, compassion for others' troubles, forbearance, and forgiveness, with love as "the link (or bond) of the perfect life," is urged in Paul's letter to the Colossians, ch. 3: 12-14. So also is the fair and just treatment of slave or servant, ch. 4: 1.

Faith declaring itself in conduct is the theme of James 2: 14-17. No other profession of faith has in it reality or truth. There is no contradiction between this statement and that of Paul in Rom. 5: 1. See, for example, Paul's insistence upon the good life in Romans 12 and alatians 5 and 6. The illustration used by James makes his argument clear.

III. THE MIND OF CHRIST, Phil. 2:1-8.

Paul exhorts the Philippian Christians to harmony and loving fellowship. This will make his own joy and pride in them complete. This, above all, is the appeal of Christ to them through his apostle. The culminating words of Paul's exhortation are in v. 5. Moffatt renders not very clearly, "Treat one another with the same spirit as you experience in Christ Jesus." The meaning seems to be that they should endeavor to preserve in all their relations with each other the mind, or spirit, of Jesus, who, that he might fulfill his mission of salvation to men submitted himself to the uttermost humiliation.



650—Slip on dress, with diagonal closing at front, attached shawl collar and inset vestee, long dart-fitted sleeves with applied cuffs, removable belt. For ladies and misses, 16-18-20 years, 34, 36, 38, 40, 42 inches bust.

HOW TO ORDER PATTERNS

Write your name and address plainly, giving number and size of such patterns as you want. Enclose 20c in stamps or coin (coin preferred; wrap it carefully) for each number, and address your order to Wilson Pattern Service, 73 West Adelaide St., Toronto. Patterns sent by an early mail.

Goodness and Mercy

There is dew on one flower, and not on another, because one opens its cup to take it in, while the other closes itself and the drops run off. So God rains goodness and mercy as wide as the dew, and if we lack them, it is because we will not open our hearts to receive them.

And Good Bread is Made in These Rough Ovens



PRIMATIVE METHODS ON THE TRAIL OF STEEL

Types of bake oven used by work-gangs along Hudson Bay railroad construction to Fort Churchill.

Farm Notes

Marking Hogs For Identification

Where hogs are bred in large herds it is necessary to follow some sort of marking for identification. One method which is followed by some is that of nicking the ears, pigs in each litter being marked on a similar part of their ears. By means of various combinations of marks quite a large number of different litters may be marked, and subsequently identified. This method is faulty in that the ears may be torn and the marks destroyed. It has another weakness in that it does not serve to identify the individual pigs within the litter. The use of metal tags is a general practice on some hog farms. These are stamped with combinations of letters or figures, and as each tag has a different combination a ready means of identification is assured. The most satisfactory type is that which is self-clenching, and when inserted in the ear remains there permanently unless torn out. When this happens, which is but rarely, a duplicate may be inserted. In order to avoid confusion the tag should be inserted in the ear at or before weaning time. The Dominion Animal Husbandman, who has a wide experience in marking hogs for identifiation, calls attention in his report for 1928, published by the Department of Agriculture at Ottawa, to th use of the tattoo in marking swine officially recognized by the National Pig Breeders' Association of Great Britain. This method of marking is undergoing tests at the Experimental Farms with the object of determining its value as a means of identifying swine.

Finishing Market Poultry

The time would seem to be past when poorly finished poultry can be marketed with profit. Indeed it is held by authorities that putting the finishing touches on market poultry before offering it for sale yields the greatest proportionate return of any labor done on the poultry farm. Well finished broilers or roasters undoubtedly cost less per pound to the producer than those that are poorly fleshed, and are much more desirable to the consumer.

The past methods of finishing poultry for market are described by Mr. F. C. Elford, Dominion Poultry Husbandman, in Bulletin No. 20 of the Department of Agriculture at Ottawa. Grate feeding, especially for cockerels is highly recommended, but it is also claimed by Mr. Elford that it will pay to adopt this method with pullets and hens when they are to be sold in a dressed condition. Grate feeding is done both in small crates suitable for small flocks, and in feeding batteries for those who buy in chickens to finish in a large way.

In putting in a batch of chickens to be fattened it is recommended to allow them to miss a meal and then to feed sparingly for several days. This plan is necessary to avoid indigestion with birds that have been confined in small quarters after having been accustomed to free range. Twenty-four hours of fasting are recommended at this stage. After the birds have become accustomed to confined quarters by merely increasing the feed they should be fed two or three times a day all they are able to take, and after each feed the trough should be cleaned. Plenty of water at al times is necessary and a feed of grit several times a week is advised.

There are many ways of preparing the feed. This Bulletin, obtainable from the Publications Branh, Department of Agriculture at Ottawa, recommends that the use of only ground grain, fed in a wet state of a consistency that it may be poured from the pail or dipped out with a flat ladle. Buttermilk is recommended as the best liquid with skim milk next in preparing the feed. When skim milk is used it is recommended to allow it to sour slightly and to mix one feed ahead. A little salt added to mash encourages chickens to eat more of the feed. Practically all of the coarser grains are suitable. Corn, oats, barley, buckwheat, and wheat, etc., may be mixed in any combination but they should be finely ground and the coarser hulls removed. If water has to be used instead of milk in preparing the feed from 8 to 10 per cent. of animal foods such as beef scrap or blood meal should be added to the grain mixture.

Instructions for killing and packing for market are included in the Buletin.—Issued by the Director of Publicity, Dom. Department of Agriculture, Ottawa, Ont.

The Cotton Crisis

London Observer (Ind.): The monopoly which Lancashire enjoyed for a century is definitely at an end, so far as the coarser counts are concerned. Lancashire herself admits that the days of her sppremacy are over. But she still reckons on an undisputed mastery of the finer branches of the trade. It is a false reckoning. It is based upon the inherited aptitude of the Lancashire worker combined with the perculiar humidity of the Lancashire climate. These advantages are no longer proof against assault. German perseverance is prepared to acquire the one, German science to duplicate the other, and Japan is ready enough to reiterate a German challenge.

KNOWLEDGE

All the knowledge we possess of external objects is founded upon experience, which furnishes facts; and the comparison of these facts establishes relations, from which induction the intuitive belef that like causes will produce like effects leads t ogeneral laws.—Mrs. Somerville.

LABOR

The labor of the body relieves us from the fatigues o fthe mind; and this it is which forms the happiness of the poor.—Rochefoucauld.

Rules For Safety In Thunder-Storms

The number of persons killed by lightning is very small in comparison with the total number of fatalities due to accidents, says Charles Fitzhugh Talman, in his Sience Service Feature Why the Weather? (Washington). In the United States for example, the census reports show an annual average of about 500 lightning fatalities, while in a recent year there were more than 90,000 fatal accidents of all kinds. He goes on:

"The actual danger from lightning is, in general, very small, except under certain circumstances of exposure out-of-doors which, as a rule, can be avoided. Within buildings of considerable size, and dwelling-houses of modern construction, cases of death or injury by lightning are relatively rare. They are more frequent within small unprotected buildings of older type. Isolated schoolhouses and churches, where numbers may congregate during thunder-storms, present a considerable hazard, if unprotected by lightning-rods. The United States Bureau of Standards has published the following rules for avoiding danger from this cause: 'Do not go out-of-doors or remain out during a thunderstorm unless it is necessary. Stay inside of a building where it is dry, preferably away from fireplaces, stoves, and other metal objects. If there is any choice of shelter, choose in the following order: 1. Large metal or metalframe buildings. 2. Dwellings or other buildings protected against lightning. 3. Large unprotected buildings. 4. Small unprotected buildings. If remaining out-of-doors is unavoidable, keep away from small sheds and shelters, if in an exposed location, isolated trees, wire fences, hilltops, and wide-open spaces. Seek shelter in dense woods, a grove of trees, a cave, a depression in the ground, a deep valley or canyon, or the foot of a steep or overhanging cliff."

Gabby Gertie



"Girls who never practice can still play on the piano."

An Angel

Deep in the heart of every son of man lies an angel, but some have their wings folded.—Olive Schreiner.

Truth

Make truth lovely and do not try to harm her—mankind will then be far less inclined to contend with her.—Joubert.

Modesty

A modesty in delivering our sentiments leaves us a liberty of changing them without blushing.—Bishop Wilson.

Fair Flowers

God hath made many fair flowers, but the fairest of them all is heaven, ad the flower of all flowers is Christ.—Samuel Rutherford.

TRUE GLORY

True glory consists in doing what deserves to be written, in writing what deserves to be read, and so living as to make the world happier and better for our living.—Pliny.

French Lack Of Seaplanes Stirs Protest

Schneider Cup Reveals Deficiency—Bleriot to Give Trophy for Land Planes

Paris.—French aeronautical builders are being urged to turn their attention to seaplanes and hydroplanes.

Examination of the results of the recent Schneider Cup contest has caused a profound stir in flying circles here, for it is admitted that in this branch France lags behind other leading countries.

A symptom of this feeling was the holding of La Baule of the first seaplane tournament since the war. Invitations were sent to British and Italian fliers who had participated at Calshot for the Schneider Cup, and even though they were unable to come, nevertheless the event at La Baule aroused considerable interest. Articles have been appearing in the press reviewing the situation and calling on the Government to support a drive for superior French machines capable of landing on water.

Speed has also taken on a new meaning. Efforts are now under way to draw a promise from the Government that French craft will not be missing from the next Shneider Cup meet. This will entail the necessity of adequate funds and more co-operation in industry than was evidenced when the start was made to get the machines ready for the last Schneider contest. The plans had to be given up, to the disappointment of many.

Louis Bleriot, first cross-channel pilot, who witnessed the Schneider flying, has promised a new speed cup for land planes, and predicts that airplanes will be reaching 750 miles an hour within 10 years. This shows how greatly the French were impressed by the British and Italian performances in English waters and points to a new French challenge for air records.

The Journal Industrielle points out that Italy, instead of France, was offered a section of the England-to-India route because France was not prepared for oversea flying, and adds that if France does not get busier it will be nosed out in the competition for the Europe to South America services.

Can You Answer?

Which is the longest night in the year?—A fortnight.

What is that which never asks questions, but often gets an answer.—The front door.

Why is a grievance like a baby?—Because the longer you nurse them the bigger they grow.

Why is a piece of soap on the floor like the letter F?—Because it makes all fall.

Four letters to my name,
I am something eaten by all,
Cut off my head, and I will be
Just what you do with my all.

Why is the crocodile the most deceitful animal?—Because he takes everyone in with his open countenance.

What is hundreds and hundreds of times bigger than a football, and yet everyone an catch it—even a baby?—A train.

Which is the best butter in the world?—The goat.

Why is next Thursday like a chicken that cannot lift its head?—Because it's neck's weak (next week).

Which two fish would be most useful to a carpenter?—The saw-fish and the hammer-headed shark.

How may summer pass too quickly? When there is often an evening mist.

Which is the heavier the full moon or the new moon?—The new moon because the full moon is much lighter.

MUTT AND JEFF— By BUD FISHER

Bridegroom Geevem Flashes Some Cave-man Stuff.

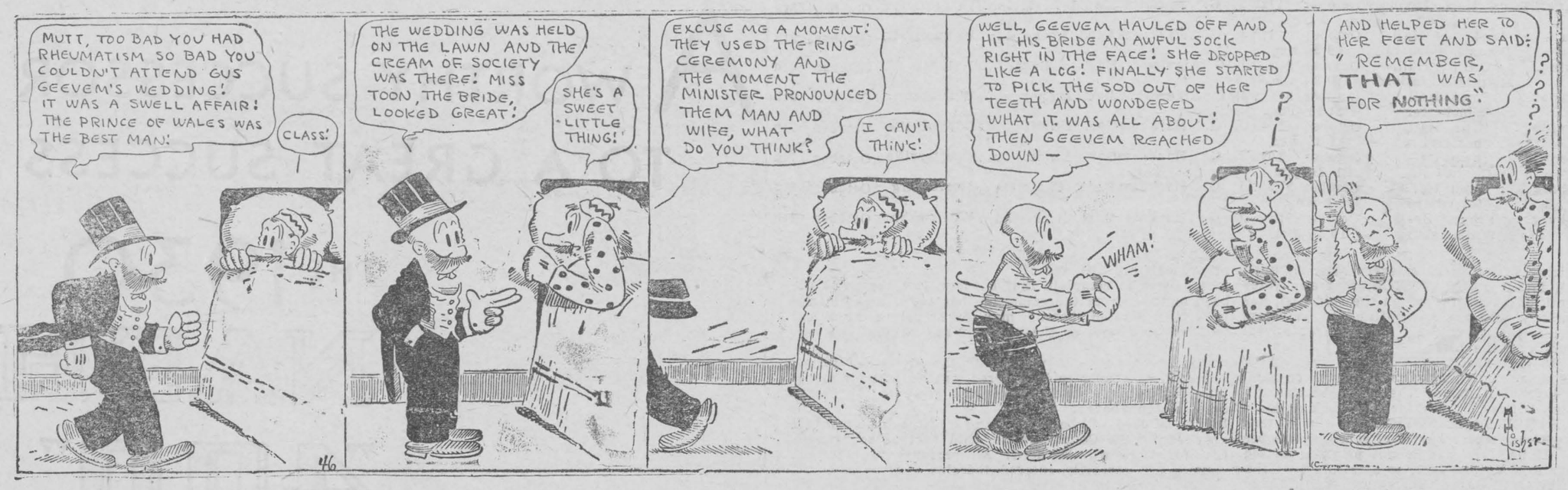
MUTT, TOO BAD YOU HAD RHEUMATISM SO BAD YOU COULDN'T ATTEND GUS GEEVEM'S WEDDING! IT WAS A SWELL AFFAIR! THE PRINCE OF WALES WAS THE BEST MAN!
CLASS!
THE WEDDING WAS HELD ON THE LAWN AND THE CREAM OF SOCIETY WAS THERE! MISS TOON, THE BRIDE, LOOKED GREAT!
SHE'S A SWEET LITTLE THING!
EXCUSE ME A MOMENT! THEY USED THE RING CEREMONY AND THE MOMENT THE MINISTER PRONOUNCED THEM MAN AND WIFE, WHAT DO YOU THINK?
I CAN'T THINK!
WELL, GEEVEM HAULED OFF AND HIT HIS BRIDE AN AWFUL SOCK RIGHT IN THE FACE! SHE DROPPED LIKE A LOG! FINALLY SHE STARTED TO PICK THE SOD OUT OF HER TEETH AND WONDERED WHAT IT WAS ALL ABOUT! THEN GEEVEM REACHED DOWN—
WHAM!
AND HELPED HER TO HER FEET AND SAID: "REMEMBER, THAT WAS FOR NOTHING"
?
?
?



Is your daughter enjoying life?

IT is just in her "teen age" that a girl should be getting the most fun out of life!—Yet so often it happens that girls of sixteen-to-twenty have outgrown their strength—are quickly tired, pale, nervous, generally run-down and unhappy!

These are sure signs of anaemia, a condition that results from thin, worn-out, under-nourished blood. Dr. Williams' Pink Pills have corrected this in thousands of girls. Here is the actual experience of Mrs. Ben Nicholas of Erieau, Ont.

"My daughter was in a run-down state. She was easily tired and did not wish to associate with others. As this was unnatural, I began giving her Dr. Williams' Pink Pills, and they soon made a strong healthy girl of her. Now she is as happy a girl as one would wish to see."

Start your daughter on this proven treatment now by buying Dr. Williams' Pink Pills at your druggist's or any dealer in medicine or by mail, 50 cents, postpaid, from The Dr. Williams Medicine Co., Brockville, Ont. 1-33

Dr. Williams' PINK PILLS

"A HOUSEHOLD NAME IN 54 COUNTRIES"

Secret Passage In Fleet Street

London.—Antiquarians are trying to solve the mystery of a curious cellar and secret passage which has just been unearthed by the demolition of an old building at the corner of Hanging Sword Alley and Whitefriars Street, off Fleet Street.

Five small arches in a brick wall lead to the cellar, which has a low vaulted brick roof with a span of about 10 feet, and is reached by walking down some 20 feet of low passage.

Until recently the premises above the cellar were occupied by a firm of builders.

"We knew of the existence of the cellar, but there was no access to it," a member of the firm told a reporter.

"It is supposed to have been occupied at one time by a clerk who augmented his income at night by body snatching and used the cellar as a temporary mortuary. There was a burial ground near by, so that the cellar would have been a convenient headquarters.

"Until quite recently parties of Americans used to be conducted round the premises, and in addition to being told this story, they were shown a stain on the stairs said to have been made by the blood of a murdered man!"

Such stories are quite possible in the light of the history of "Alsatio," as the district around Whitefrairs was called in the seventeenth and eighteenth centuries, when it was the privileged sanctuary of a notorious gang of cut-throats.

Another suggestion is that the cellar was part of the Whitefriars monastery, which existed near the spot.



Gabble Gertie

"A minor prospecting for oil often discovers rich carbon deposits.

Kill that corn with Minard's Liniment

Owl Laffs

About the only thing we know of to do with our modern young people is to let them grow up.

Is any feeling finer than that which comes from doing a hard job particularly well?

You may be sure your secret sins will one day become public gossip.

Even flattery can be irritating when an instalment collector and a bond salesman call at the same time.

"What was Noah's surname?"
"Sark, of course. Haven't you ever heard of Noah Sark?"

"It is my guess that some of these women who have bought dresses on the instalment plan ought to go bak and get a few more instalments before wearin' 'em in public."

"How old are you, my little man?"
"I dont know. Mother was twenty-six when I was born, but now she's only twenty-four."

She used to rise at half past eight,
To get the milk, but then,
Her daughter brings it in with her now,
As she is gettin' in.

Farmer Jenkins made his way into the village post office, which also was the general store.

"Anything for me?" he inquired of the postmaster.

The other raked over a few parcels and letters, but found nothing.

"Don't see nothing," he said. "Did you expect something?"

"Yes,' answered the farmer. "I was expecting a card from Aunt Jenny, tellin me when she's comin'."

'Hannah," called the postmaster to his wife, "seen a card from Mr. Jenkins Aunt Jenny?"

"Yes," came the prompt reply. "She's coming down Tuesday."

Rube stood looking at the "A.D." on the corner stone of an old building. Finally he muttered to himself that he guessed it must mean "All Done."

Short dresses make men more polite. You seldom see a man get on a street car ahead of one.

Meet the Wife!

She's a nice little wife, she's the spice of my life,
A sweet little treat and a wonder to woo.
Capriciously pretty, deliciously It-ly,
And skittishly willing to bill and to coo!

My pert little petter, no flirt or go-getter
Can dirtily hoax her or coax her away,
Deceive me? no, never! She'll cleave to me ever,
Just pleasingly squeezing, and teasing to stay!

So singing and sunny, no stinging for money,
The bliss of my mischievous kiss is her fee,
She never acts funny, my sweet sunny honey,
Her measure of pleasures is treasuring me.

She never gets snooty when I pet a beauty,
It's odd, but she's broad as the deuce in her view,
She follows suggestions without any questions,
I feel that she's really too good to be true!

Forever careessive, and never distressive,
I mean she's serene as a queen on a throne,
She's a Bear and a Wow, such a fair little Frau—
By gad, it's too bad that she isn't my own!

A man was told by his doctor that if he laughed fifteen minutes every day before meals his condition would improve.

One day, in a restaurant, while having his laugh, a man at the opposite table walked over and said angrily: "What are you laughing at?"

"Why, I'm laughing for my liver," he replied.

"Well, then," said the other, "I guess I had better start laughing also. I ordered mine half an hour ago."

Valuable Education

Windsor Border Cities Star (Ind.): Scholarships for grocers' apprentices in England will be granted by the Canadian Department of Trade and Commerce. It is rather a unique idea, but there are distinct possibilities in the plan, possibilities that will redound to the benefit of both Canada and the Motherland. Those boys will be brought to this country, where they will spend two weeks on a tour designed to better fit them for their life work. Still greater than this, they will learn at first hand how the people over here live, and they will go back and tell the people of their native land. This will be a valuable contribution to the better understanding and sympathy that are so much needed.

Browne: "Do you happen to know anybody who has got a car for sale?" Smith: "Yes; I should think Jenkins has." "What makes you think Jenkins has one for sale?" "I sold him mine yesterday."

A Fine Old Scot

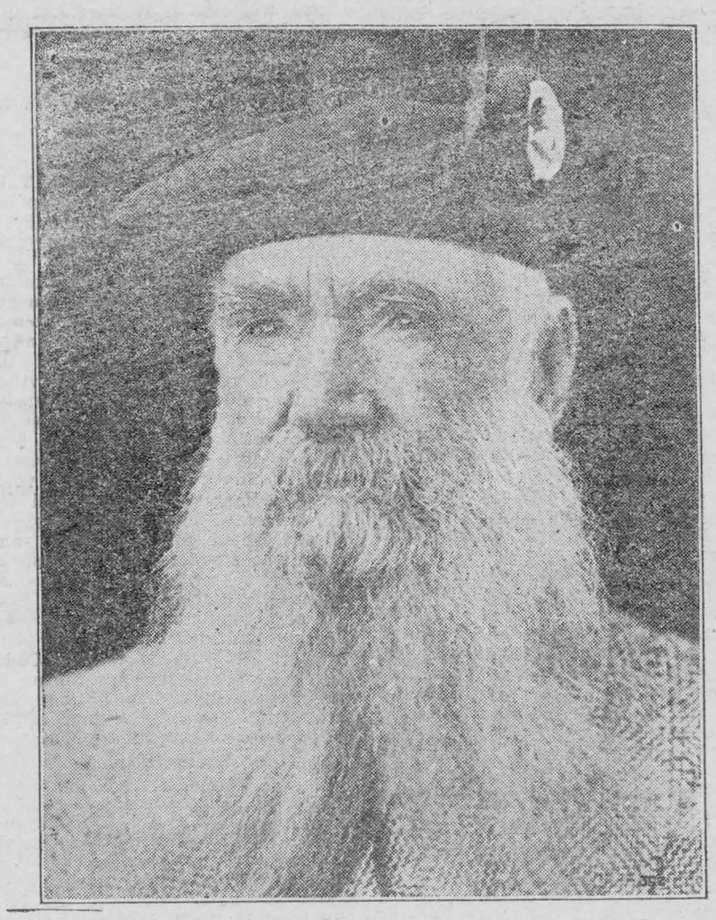

Donald Fraser, ninety-year old Canadian Scot of Victoria, would not pass up the opportunity of seeing brither Scots in action and was a picturesque figure at the Banff Highland Gathering recently held at the famous resort in the Rockies. Mr. Fraser's father came out to Canada 120 years ago, but he himself has never been to Scotland. He is typically Scottish in accent and appearance and plans to visit the homeland some day.

WHEN BABY IS WELL MOTHER IS HAPPY

The happy mother is the one whose baby is well—it the laughing, gurgling baby who always brings joy to the home. When baby is ill everyone i nthe home suffers—not only through wory over the little one but through loss of sleep—no one can rest with a sick baby in the home. Thousands of mothers are happy mothers because they have found the way to keep their little ones well—or if sickness does come on suddenly, as it usually does with littel ones, they have found the way to speedily bring the baby back to health again. Mrs. George Kech, Lindberg, Alta., is one of these mothers and she write as follows:—"I am the happy mother of a seventeen-month-old baby girl. Baby is healthy and strong and sleeps well at night. I give her no other medicine but Baby's Own Tablets and she just loves them. I am never without the Tablets in the house."

Baby's Own Tablets are a mild but thorough laxative which regulate the bowels; sweeten the stomach and thus drive out constipation and indigestion and make the cutting of teeth easy. They are sold by medicine dealers or by mail at 25 cents a box from The Dr. Williams' Medicine Co., Brockville, Ont.



Gabby Gertie

"To er-r-r is human, especially if you've forgotten your alibi."

A Personal Matter:—In one of the Lancashire towns the candidate for Parliamentary honors was addressing a rather large meeting. An unruly member of the audience, after asking a number of ridiculous questions and causing considerable annoyance, asked, "Do you really think all women should have a vote?" "Certainly," replied the candidate. "You think idiots are able to vote, then?" "Don't answer him," roared the crowd. "Yes" replied the candidate. "I think I will answer him, because he appears to be personally interested."

Stop Colds with Minard's Liniment.

Mrs. Cooker replied: "I was, and am. But I was the only coal-range owner in the neighborhood. And every day one of the neighbors brought in a kettle of something that must boil a long time and asked me to cook it for her as I had so much room on top of my stove. Besides, it kept her electric bill down. I didn't mind letting them use the space, but every day one of those nine women cooked cabbage."

This is the Merger Age

Toronto Telegram (Ind. Cons.): That the Beauharnois power project should become part of a Quebec light, heat and power merger is only natural. For this is the merger age. Big business is reaching out and killing competition by absorphion. So much so that one authority fears that we are in danger of becoming a nation of salary drawers rather than a people who live by individual enterprise. If Canada is to become a nation of salary drawers, their savings will go into the banks and be used for creating yet more mergers. Of course, any merger of power and utility companies must be largely confined to territories east of the Ottawa River so long as public ownership survives in Ontario and the West. But how long will public ownership survive if the savings of the West creep into banks to add more power to the mergermakers who dwell in the East?

Letting the Cat Out of the Bag

The expression "letting the cat out of the bag" is of nautial origin. When punishment by the use of the cat-o'-nine-tails was abolished, the "cat" was placed in a canvas bag and its use became an infraction of the law. Hence the meaning that when the 'cat" was taken from the bag trouble would ensue.

The Chinese are remarkable for the witty aphorisms with which they adorn their conversation very aptly. Here are a few collected by Dean Inge:—"A maker of idols is never an idolater." "No needle is sharp at both ends." "He who rides on a tiger can never dismount." "When a neighbor is in your fruit orchard, inattention is the truest form of politeness." "Do not remove a fly from your friend's forehead with a hatchet." "Free sitters grumble most at a play." "Everyone pushes a falling fence." "One dog barks at nothing and the rest bark at him." "You can't clap your hands with one palm."

"I am quite convinced that my arguments are correct," said an earnest man. "Well," replied his friend, "it's a good start. You've got one man converted, anyhow!"

Yesterday, Mrs. Cooker traded in her coal range on an electric stove. Astonished friends gasped, "We thought you were a rooter for the old-fashioned coal range."

Peanuts are used in the manufacture of several varieties of wood stains.

Constant daily testing and blending of the world's choicest teas give Red Rose Tea its inimitable flavor and never-varying goodness. Every package guaranteed. 64

RED ROSE TEA "is good tea"

RED ROSE ORANGE PEKOE is extra good

Grandmother Remembers

I see it now as in those early days, the house commodious and comfortable, set in the midst of a lawn of shrubbery, rioting in al the grandeur of its native freedom. And through a grape arbor is the view of my mother's garden—old-fashioned, useful, and beautiful—wit ha walk running through the center dividing the well-kept beds of healthy vegetables from the vivid colors of the fragrant flowers on the other side. No weeds were allowed to thrive there, and when we as children walked along those garden paths unconsciously the harmony there displayed entered our hearts.

The home was built at the edge of a grove which sheltered it on two sides and was a veritable forest of enchantment to us as children, giving us a wonderful playground where our childish imagination could revel unchecked. We made companions of the birds and squirrels, grew to know as no city child ever can the time of leafage and blossoming of the trees. Wild fruits and nuts were there in abundance and in the springtime the fragrance of the grove rivaled my mothers' garden. Our playhouse was built under the wide-spreading branches of the big hawthorn tree. Could any playhouse have a more alluring setting with the grove for a background an dos our outlook the meadow with its bloom of wild flowers and a road which curves and winds on its way to the house. The road was bordered by a luxuriant growth of wild roses and hazel, and crossed by a clear little brook beautiful in the sunshine ever luring our little bare feet to wade in its shallow depths. What wonders that home held for us, so near to nature's heart, so far from temptation.

As children we learned willing obedience and respect for our elders and I cannot conceive of anyone growing up in that environment being other than law abiding.—From Manuscript Notes of Elizabeth Stanfield.

A Huge Casting

With regard to the enterprise of the Canadian Pacific Railway for emigration, the latest and most efficient equipment is evidently to be a feature, the Morning Post Montreal correspondent writes:—

"The largest and most powerful type of locomotive ever built in the Empire is being put into service by the Canadian Pacific Railway.

"The new engines will be used to haul fast freight and passenger trains through the Rocky Mountains ,and each of them will be able to do the work of two or more lighter locomotives.

"Each engine and tender measures over all 298 feet and weighs 750,000 lbs., 78 times heavier than Stephenson's Rocket locomotive. The cylinders are 26½ inches in diameter and the stroke is 32 inches. Their cylinders and underframes are cast in one solid piece, weighing 67,000 lbs. This great casting, which is usually made up of a number of massive sections bolted together, takes in the cylinders, main frames, and all crossties, and achieves far greater rigidity than is otherwise attained."

LUXO
FOR THE HAIR
Ask Your Barber—He Knows



Indigestion

What most people call indigestion is usually excess acid in the stomach. The food has soured. The instant remedy is an alkali which neutralizes acids. But don't use crude helps. Use what your doctor would advise.

The best help is Phillips' Milk of Magnesia. For the 50 years since its invention it has remained standard with physicians. You will find nothing else so uick in its effect, so harmless, so efficient.

One tasteless spoonful in water neutralizes many times its volume in acid. The results are immediate, with no bad after effects. Once you learn this fact, you will never deal with excess acid in the crude ways. Go learn—now—why this method is supreme.

Be sure to get the genuine Phillips' Milk of Magnesia prescribed by physicians for 50 years in correcting excess acids. Each bottle contains full directions—any drugstore.

Classified Advertisements

SITUATIONS VACANT

MORE MEN WANTED QUICK, BIG pay, easy work. Earn while learning barber trade under famous Moler American plan, world's most reliable barber school system Write or call immediately for free catalogue. Moler Barber College, 121 Queen West, Toronto

TWO STEAM PUMPS, IN PERFECT condition, large capacity. Watkins, Room 421, 73 Adelaide St West Toronto.

HEINE STEAM BOILER, 150 H.P., very cheap, apply Watkins Room 421 73 Adelaide Street West Toronto.

Yes, It Is

French Guide—"What do you think of that immense tower over there?"
American—"It's quite an Eiffel!"

The more completely preventive work is carried on the more difficult it becomes to see the need of it.

GUNS · RIFLES · CARTRIDGES · SPORTSMEN'S SUPPLIES
Cheaper Or Better
Write for Catalogue
T. W. BOYD & SON
376 Notre Dame St. W., MONTREAL

WEEKLY NEWSPAPER FOR SALE

Well equipped for publishing and printing, doing good business. Must have substantial down payment. Good reason for selling.

Apply Box 8,
WILSON PUBLISHING CO. LTD.
73 Adelaide St. W. Toronto

Children Cry for Fletcher's CASTORIA
A BABY REMEDY
APPROVED BY DOCTORS
FOR COLIC CONSTIPATION, DIARRHEA


DON'T DO THIS
RUB IN BACK OF EARS - INSERT IN NOSTRILS
Deafness HEAD NOISES
Leonard EAR OIL
Descriptive folder on request.
A. O. LEONARD, Inc.
70 Fifth Ave., New York City

Tired Feet

Bathe with Minard's in warm water, rubbing into aching parts. Soothing and relieving.

MINARD'S "KING OF PAIN" LINIMENT

From Youth to Age

There are three trying periods in a woman's life: when the girl matures to womanhood, when a woman gives birth to her first child, when a woman reaches middle age. At these times Lydia E. Pinkham's Vegetable Compound helps to restore normal health and vigor.

LYDIA E. PINKHAM'S VEGETABLE COMPOUND
LYDIA E. PINKHAM MEDICINE CO., LYNN, MASS., U.S.A. AND COBOURG, ONTARIO, CANADA



"A Miracle!"

Cripple now walks well thanks to Kruschen

"For over eight months I was laid up with rheumatism, unable to move, when I was advised to try Kruschen Salts. It is almost a miracle, but without a word of a lie I was able to be taken to the front door in less than a week! in a few days I was out with the help of crutches; and in a short time I was walking well. This is not a one-week testimonial, but four years.

"I have taken it ever since, and I never feel a pinch of rheumatism now. I tell everybody about it, and advise them to take it. I will close my letter hoping you will publish it for others to see."
—Mrs. Williams.
Original letter on file for inspection.

Kruschen Salts is obtainable at drug and department stores in Canada at 75c. a bottle. A bottle contains enough to last for 4 or 5 months—good health for half-a-cent a day.

LOCAL AND GENERAL

Stewart Ford, Chiropratcor, will be moving to 27 Wilton Crescent, "Glebe" district, Ottawa, Oct. 11th, 1929.

* * *

Mr. and Mrs. T.F. Daley and sons and Miss Vera Cooney of Montreal, spent the week-end with Mr. Thos. Coligan and family.

* * *

Mr. and Mrs. Jack Todd of Brockville spent Sunday with her parents, Mr. and Mrs. Harvey Heagle.

* * *

The Eager property, Main Street, Morrisburg, one of the finest and most valuable in Morrisburg, was this week purchased by Mr. W.H. Fetterly.

* * *

The Willing Workers of St. Pauls Church will hold a food sale and Hallowe'en tea Saturday October 26

* * *

Mr. and Mrs. Kavanagh of Prescott spent the week-end with Mr. and Mrs. S. P. Ryan.

* * *

Miss Gladys VanAllen, R.N., has returned to the General Hospital, Kingston, after spending her holidays with her mother, Mrs. M. VanAllen.

* * *

Miss Guess, R.N., of Kingston, was the guest of Miss Gladys VanAllen last week.

* * *

Mrs Robt. J. Robinson, Winchester, is spending the week with her sister, Mrs. Henry Clark.

* * *

The regular monthly meeting of the Women's Institute will be held in the Agricultural Office on Monday October 7th, at 3.30 p.m. ap

* * *

Rev. H.V. Higgson and Mrs. Higgison of Cornwall will conduct the service in the Mission Hall Sunday Oct. 6th at 7 p.m.

* * *

Parties wishing for Kennel Coal or Scotch Anthracite leave your orders with M.J. CASSELMAN.

* * *

Mr. and Mrs. B. Robinson of Toronto, Mr. and Mrs Henry Clark and daughter Bessie motored to Massena Thursday.

* * *

Miss Mabel Martin returned Monday to Portuashington, after spending three months with her parents, Mr. and Mrs. John Martin, Riverside.

* * *

All accounts due W. Marsh and Son must be settled by cash or note not later than Oct. 19th, and accounts not settled will be placed into court for collection.—W. MARSH & Son. ac

* * *

The Liberals of Stormont County met in convention at Finch on Saturday afternoon, and after a careful review of the situation, the gathering decidded that the time was not opportune for placing a candidate in the field.

* * *

At a delegated Conservative Convention held at Winchester Springs on Tuesday of this week, Mr. Geo. H. Challies, Reeve of Morrisburg, was, by a large majority, chosen as the candidate for Dundas County in the coming Provincial election. Col, Mulloy of Iroquois, Mr. Ed. Strader, Iroquois, and Mr. J.F. Ault, Morrisburg, were also submitted to the convention, the latter withdrawing before the vote was taken.

* * *

Two, if not three, prominent Stormont Conservatives will seek the party nomination at a Conservative riding convention to be held at Massey Hall, Finch, tomorrow afternoon Duncan A. McNaughton, sitting member for the riding and Lt. Colonel F.G. Robinson of Cornwall are definitely in the field for the candidature, while Dr. C.J. Hamilton, Cornwall, is a possible third—Freeholder.

* * *

Ten cases of spirits of a brand popuularly known as "whiskey blanc" and other liquors, were stolen by thieves who forced an entrance to the recentlyopened Ontario Government Liquor Store at Lancaster either late last Saturday night or early Sunday morning. Provincial Police investigating the burglary have so far failed to locate either the thieves or the liquor.

* * *

The funeral of John Joseph Dishaw, who was killed by an electric shock last Thursday when fusing a transformer in Hainsville, was held Sunday. Rev. William Merrillees conducted the service, assisted by Rev. homas Knowles. Interment was in the Presbyterian Cemetery at Point Iroquois. Surviving are his widow, two daughters, Hilda and Rowena, and a son, Hugh.

* * *

At the beginning of the week, Mr S.E. Robinson, who for the past six years was the Manager of the Cornwall branch of the Bank of Montreal left with Mrs. Robinson for Toronto, to which place he has been promoted in the service. He is succeeded by Mr. James Hanna of Bronte, where for the past two years he has been in charge.

* * *

Awards granted at a meeting of the Board of Investigating Governors of the Royal Canadian Humane Association at Hamilton Monday included the grant of a parchment certificate to Harold Poapst for the rescue of Douglas Crites from drowning in the St. Lawrence river at Aultsville Ont. on July 16, 1929.

* * *

Saturday night about 10 o'clock, passers-by discovered fire making headway in the large barn owned by John Dillabough, a mile and a half west of Morewood, and which spread so rapidly that nothing could be saved. When the flames were first noticed, they appeared to be coming from the top of a mow of hay at the extreme eastern end of the barn and rapidly spread over the whole. The cause of the fire is unkown, as no one had been in that part of the barn for several days. The season's crop and some machinery, including a milking machine, were destroyed. The loss is partly covered by insurance.

M. P. S. FIELD DAY

The Morrisburg public schools' annual field day were held at the exhibition grounds. The weather was fine and the pupils showed much enthusiasm in the different events.

The following are winners:

BOYS' EVENTS

100 yds. dash, 12 years and over: 1, Spencer Clark; 2, Lawrence Snyder; 3, Clifford Reid.

75 yd. dash, 9-11 yrs.: 1, Stewart Hall; 2, Raymond Reid.

50 yd. dash, 7-8 yrs.—1, Earl Coir; 2, Donald Gill; 3, Fred Duvall

Running, hop step and jump, 12 and over: 1, Lawrence Snyder; 2, Spencer Clark; 3, Ross McIntyre.

Running broad jump, 9-11 yrs.—1, Stewart Hall; 2, Orval Millward.

Shoe Race, any age: 1, Beaumont Hutt; 2, Gordon Cole; 3, Laurence Snyder.

Sack race, 8 yrs. and under: 1, Earl Coir; 2, George Barlow; 3, Donald Gill.

½-mile, 9-11 yrs.: Stewart Hall; 2, Jack Ford; 3, John O'Malley.

Horse back race, 8 yrs. and under 1, Billy Hodge and Donald Gill; 2, Earl Coir and Donald Reddick; 3, Colbourne Eamon and Hilliard Bass.

High jump, any age: 1, Spencer Clark; 2, Lawrence Snyder; 3, Clifford Reid.

Bicycle race, any age: 1, Spencer Clark; 2, Lawrence Snyder; 3, Beaumont Hutt.

Hoop race, 8 yrs. and under: 1, Earl Coir; 2, Fred Duvall; 3, Donald Gill.

Three-legged race, 9-11 yrs.: 1, Stewart Hall and Orval Millward; 2 Jack Ford and Leonard Laurin; 3, Basil Millward and Jack Hummell.

Three-legged race, 12 yrs. and over: 1, Spencer Clark and Clifford Reid; 2, Ross McIntyre and Lawrence Snyder; 3, Leonard Laurin and Jack Ford.

Three-legged race, 8 yrs. and under: 1, Earl Coir and Edmund Jarvis; 2, Donald Gill and Donald Reddick; 3, Charlie Eamon and Ralph Coir.

Relay race, 8 yrs. and over: 1, Spencer Clark, Lawrence Snyder, Clifford Reid; Ross McIntyre.

Wheelbarrow Race, 8 yrs. and under—1, Hilliard Bass and Freddie Duvall; 2, Billie Hodge and Donald Gill; 3, Earl Coir and Donald Reddick.

50 yds. dash, 5-6 yrs.—1, Bruce Aikman; 2, Ralph Coir; 3, Billy Hodge.

GIRLS' EVENTS

100 yd. dash, 12 yrs. and over: 1, Marjorie Duvall; 2, Dorothy Lynch.

75 yd. dash, 9-11 yrs.: 1, Arvilla Heagle; 2, Alice Finnie; 3, Mildred Wereley.

50 yd. dash, 7-8 yrs.: 1, Jean Duvall; 2, Minnie Taylor; 3, Jean Hummell.

Doll carriage race, 8 yrs. and under: 1, Jean Duvall; 2, Dorothy Bowman; 3, Minnie Taylor.

Driving nails, 12 yrs. and over: 1, Winnie Duvall; 2, Sarah VanAllen; 3, Marjorie Duvall.

Bicycle Race, any age: 1, Sybil Armstrong; 2, Marjorie Duvall; 3, Beatrice Weston.

Hoop race, 8 yrs. and under: 1, Jean Duvall; 2, Ruth Mattice.

Three-legged race, any age: 1, Dorothy Lynch and Sarah VanAllen, 2, Ruth Neelin and Annie O'Malley; 3, Eileen Lynch and Aldema Phillips.

Potato Race, any age: 1, Sarah VanAllen; 2, Annie O'Malley; 3, Arvilla Heagle.

Relay race, 8 yrs. and over: 1, Marjorie Duval; Dorothy Lynch; Mildred Fetterly; Sarah VanAllen.

50 yds. dash, 5-6 yrs.: 1, Marion Martin; 2, Ruth Agulnik; 3, Reatha Bowman.

The officials in charge were Messrs G.A. Foulds; R. Coligan; John F. Casselman; E. Miles Whitteker and Father Coyle.

CORRESPONDENCE

Editor "The Leader",
Morrisburg, Ont.

Dear Mr. Editor:

Through the courtesy of your pages, the British Welcome and Welfare League, Toronto, would like to broadcast a message to every Britisher in Canada.

Since 1907 our institution has been carying on a great work—extending to deserving settlers from the British Isles, a hearty welcome, temporary accomodation, and rendering such other help and advice as will enable them to become worthy citizens of Canada.

The League is a public, patriotic philanthropic organization, carried on by public-spirited citizens, aided in a small degree by municipal, provincial and dominion authorities, but in the main dependent upon public subscriptions for its maintenance.

In a few weeks, our financial year will close, and we must set out to raise $13,000 to carry on for the coming year. May we appeal most earnestly to all Britishers—particularly those hundred thousand newcomers who have been offered a welcome at our hands—to rally to our aid at this time.

Funds are urgently needed. From $1. to $1000. subscriptions will be most gratefully received, and will be formally acknowledged by our treasurer.

Yours cordially,
Albert Chamberlain, Pres.
British Welcome & Welfare League,
Cr. Gerrard and Pembroke Sts.,
Toronto, Ont.

DENIES FALSE RUMOR

To the Editor of "The Leader",
Morrisburg, Ont.

Dear Sir,—

In the interests of the W.C.T.U. of the Counties of Dundas, Stormont and Glengarry, of which I am President, I take this opportunity of positively denying the rumor that has been spreading over this County during this campaign, that I am not going to vote for the Prohibition Candidate for the County of Dundas, and that I pledged myself to the Liberal Candidate in Chesterville. No one could make such a statement without knowing it was false. I have never been a partisan, as I do not believe it to be in the interests of good Government, having voted for the Hearst Candidate and for Mr. Sweet. I have always supported and voted for the Man and Party who stood for the interests of Prohibition, no matter what his political affiliation.

I also want to express appreciation and confidence in the Christian Temperance Women of these Counties to support the prohibition of the manufacture, importation and sale of the soul-destroying, crime-producing Government sold liquor.

Yours truly,
Emma J. Beach.

ROBINSON—HUNT

A very pretty wedding was solemnized at the bride's home, when Greta, youngest daughter of Mr. and Mrs. H.E. Hunt, Toronto, was united in marriage to Bennett, youngest son of Mr. and Mrs. W.J. Robinson of Winchester. The ceremony was performed by Rev. E. Butcher of Haggersville, Ont. Mr. Raymond Dennis presided at the piano and Mrs. Schans, sister of the bride, rendered a beautiful solo, "Beloved, It Is Morn", during the signing of the register. The bride, who was given away by her brother-in-law, Mr. Menno Schans, looked lovely in a period gown of ivory flat crepe and tulle, emproidered veil held with a crown of orange blossoms, and carried a bouquet of Ophelia roses and lilies of the valley. Her attendants were her niece, Miss Dorothy Hunt of Colborne, and Miss Hilda Brabant as bridesmaids, and her two nieces, Adele Cooper and Marjorie Robinson as flower girls. Hiss Hunt and Miss Brabant were gowned respectively in nile green and orchid georgette, silver slippers and bandeaux, and carried butterfly roses. The flower girls wore frocks alike of pink georgette with poke bonnets to match, and carried old-fashioned nosegays. The groom was supported by Mr. Elmer Closs of Toronto.

After a dainty buffet luncheon, the happy couple left by motor amid showers of confetti and good wishes for eastern points. The bride's going-away gown was of brown canton crepe, with brown coat, hat and shoes to match. On their return they will reside in Toronto.

Mr. Robinson is a nephew of Mrs. Henry Clark.

IN MEMORIAM

In loving memory of my dear Mother, Mrs. J. E. Summers, who passed away Oct. 1st, 1926.

Sadly missed by her loving daughter, Mrs. Wm. B. Castleman.

FOR SALE

1 electric fixture, worth $8.00 for $3.00; 1 baby crib, iron, $2.00; 1 baby sleigh, with hood, $2.00; 1 Quebec heater, $1.00; oilcloth, cheap.

STEWART FORD,
ap Morrisburg, Ont.

FOR SALE

1 bay mare, weighing 1150 lbs.; 1 bay mare weighing 1350 lbs.; 1 black gelding, weighing 1000 lbs.; 50 shocks of corn; Massey-Harris manure spreader; walking plow; 50 bushels of oats. Apply to,

J. S. GARLOUGH,
Iroquois, Ont.
Lot 9, Con. 3, Matilda. bp

CELEBRATED SCRANTON COAL



D.L. & W. CLEAN, HARD COAL IN STOVE and CHESTNUT SIZES

Buy your tickets to all points at the down-town ticket office. Tickets delivered if desired, to your residence. All information cheerfully given. Office, Main Street.

CANADIAN NATIONAL RAILWAYS

Mrs. K. M. McGannon
ESTATE W. H. McGANNON

CELEBRATED SCRANTON COAL

CELEBRATED SCRANTON COAL

POWER DETECTION
with the NEW—45 Tubes

is an advanced method of operating the detector tube by which greater current can be applied to it, and stronger speech and music handled without choking or distortion. It is—

An Exclusive Feature of the New 1930



(Model 92)
$242.00
LESS TUBES

Majestic
ELECTRIC RADIO

That's why music and speech sweep gloriously through *this* radio and come from its Improved Super-Dynamic Speaker, undimmed and undistorted . . . complete, satisfying, true!

See, hear and learn for yourself what the new "Humless" Majestic Models will do. Before you decide on any other radio, let us give you a demonstration of the Majestic.

FREE Home Demonstration—Convenient Terms

FETTERLYS' LIMITED

DOMINION STORES LIMITED
Personal Service
Where Quality Counts

These Prices Effective from Thursday to Monday

Values at a Saving

Shortening, 20 lb. pail 2.99

Pure Lard, 20 lb. pail 3.19

Comfort Soap, 10 bars 45c

Singapore Sliced Pineapple tin 11c

Post's Bran Flakes, 2 pkgs. for 23c

Choice Quality Chum Salmon tall tin 2 for 27

FRUITS & VEGETABLES

LOCAL POTATOES, 10 lbs. 31c
Spanish Onions, 5 lbs. 21c; Red Onions, 5 lbs. 25c.
ORANGES, 33c. and 27c. Small Juicy Oranges, 2 doz. 35c
BANANAS, per doz. 31c
CRANBERRIES, per lb. 25c
BASKET PLUMS AND PEACHES.
PASTEURIZED CREAMERY BUTTER, lb. 42c
PICNIC HAM—NEW CHEESE—SLICED BACON

Stuarts Raspberry JAM, 16 oz. jar 19c
Kraft Velveeta CHEESE, ½-lb. pkt. 19c
Domino BAKING POWDER 16-oz. tin 25c
Catelli's Eggweat NOODLES, per pkg. 10c
Shirriff's Lushus JELLIES, 3 pkgs. 23c
Australian PEACHES, No. 2 tin 21c
Bean Hole BEANS, tin 15c
Clasic CLEANSER, tin 9c
Clark's Chicken SOUP, tin .14c
Richmello COFFEE, lb. tin 63c
Standard quality TOMATOES, No. 2½ tin, 2 for 25c
Sloop brand Belgian PEAS, No. 4, 2 tins 25c
Crown SYRUP 39c
"Tasty" Wrapped BREAD, White or Brown, 24-oz. loaf 10c
"Tasty" Fruit CAKE, lb. ..29c
Lux toilet SOAP, cake 8c
SNAP Hand Cleaner, tin ..18c
PUFFED RICE, 2 pkgs. ..35c
H.P. Sauce, btl. 29c
D.S.L. Special Blend TEA, lb. 55c

SPARKLING Gurd's BEVERAGES

Gurd's
DRY GINGER ALE

Gurd's Dry Ginger Ale is the popular choice among discriminating people.

Keep a case on hand; it makes entertaining delightfully simple and simply delightful.



The Beverage Classic

Ask for Gurd's wherever drinks are sold.
Ask your grocer to supply you by the case or carton.

CHARLES GURD & CO., LIMITED
MANUFACTURERS WHOLESALERS EXPORTERS

135