THE WINCHESTER PRESS

VOL. SIXTY-ONE — WINCHESTER, ONT., THURSDAY, SEPTEMBER 2nd, 1948. — NO. 16

Coming Events

DATES TO REMEMBER

ANNIVERSARY SERVICES AT VERNON PRESBYTERIAN CHURCH

The 116th Anniversary Services of Vernon Presbyterian Church will be held on Sunday, September 5th, at 11 a.m. and 8 p.m. Rev. (Col.) J. Logan Vencta, M.A., O.B.E., of St. Giles Presbyterian Church, Ottawa, will preach at both services. Special music at both services. At the evening service music will be provided by the Almonte Choir and the Winchester Male Quartette. The musical part of the service will start at 7.30 o'clock. A hearty invitation is extended to all.

LEGION FAIR, PRESCOTT

Three days and nights of Sports, Games and Horse Races at the 2nd Annual Legion Fair, Prescott, Friday and Saturday, Sept. 3rd and 4th, and Labour Day, Sept. 6th, under auspices Prescott Branch 97, Canadian Legion. Friday—Tricycle Races, Soap Box Derby, Games and Dance in evening; Saturday, Swimming, Baseball, Games and Dance in evening; Labour Day—$1,000 in prizes, Horse Races at Prescottt Park, 2.29, 2.24 and Free-For-All, $300 each Class; $100 Veal Stake Race. Grand Prize Drawings each night. Dancing in Town Hall each evening. See posters for further particulars. 15-16c

ATTENTION, LADIES!

The first regular meeting of the Women's Auxiliary of the Winchester District Memorial Hospital will be held to-night (Thursday), Sept. 2nd, at 8 o'clock in the Town Hall.

We hope every lady of the Hospital District will attend this meeting and get interested in this good work. Who knows but you or some one of your family may be among the first to need and enjoy some of the comforts we are going to try and provide the hospital with.

Ladies, if any of you have empty sugar or flour bags bring them along to the meeting as we need them.

Mrs. C. R. Robinson, President. Nora Elliott, Sec'y. 16c

MOVING PICTURES AT TOWN HALL THIS SATURDAY

The feature film to be shown at the Moving Picture Show in the local Town Hall this Saturday Evening will be "Dick Tracy vs. Cueball," starring Morgan Conway and Anne Jeffreys. Selected Short Subjects. Show starts at 8.30 o'clock. Popular Admission Prices.

Community Theatre
Chesterville, Ont.

Thurs., Fri., Sat., Sept. 2, 3, 4
"ADVENTURES OF ROBIN HOOD"

Brace yourself for turbulent adventure . . . Exciting romance in this thrill packed picture, in Technicolor with Errol Flynn, Olivia de Havilland, Claude Rains, Basil Rathbone and Alan Hale.

Tues. and Wed., Sept. 7 and 8
"VARIETY GIRL"

So new and different that in all show business there's no familiar term truly to describe its entertainment wonders, with Mary Hatcher, Olgo San Juan, Billy de Wolfe and William Demarest.

Every Wednesday is Family Night. Parents and any children 14 years and under admitted on purchase of Family Ticket, $1.00.

L. O. L. Church Parade Was Well Attended On Sunday

Over 500 members of district Orange Lodges and affiliated societies took part in the Annual Church Parade, sponsored by the Dundas County L. O. L. here on Sunday afternoon. It was one of the biggest church parades ever seen in Winchester.

Forming up at the 100 Club Community Park at 2.30 o'clock, the parade was under the direction of the County Marshal, Wor. Bro. Clifford Wylie, and the County Master, Wor. Bro. Wilson Hoy, of Mountain.

In addition to the county lodges, the parade was augmented by lodges from Ottawa and Westboro, among whom were nearly 100 juveniles, more than 100 members of the L. O. B. A., and as many from Ottawa Orange Young Briton lodges, who came to Winchester in four chartered busses.

Leading the parade was the Bugle Band of the O. Y. B. Lodge, No. 350, Westboro, under the leadership of Bandmaster, G. A. Quail. Also in the parade was the Bell Flute Band, of Bell Lodge, No. 1312, Ottawa, led by Gordon Comba. The parade was nearly a mile long.

Orangemen representing district lodges from Cumberland, Manotick, Stittsville, Osgoode, Kemptville, Burritt's Rapids, Metcalfe, Campbell's Bay, Billings' Bridge, Smiths Falls, Merrickville and Roebuck, and many Grand Lodge officers also were present.

The United Church, where the service was held, was filled and the overflow crowd was accommodated in the Sunday School hall, where loudspeakers had been set up.

The service was conducted by Rev. Norman J. Thomas, the minister of the church, and the choir was under the direction of Mrs. Howard Fetterly. Special numbers were sung by a male chorus of Messrs. Hugh Wilson, Fred Gibbons, Howard Biccum, Chester Timmins, Sargent Thomas, Oscar Wallace and Ronald Freeland.

Speaking to the members of the Order on their return to the park J. A. Corrigan, of Ottawa, the Deputy Grand Master of Ontario East, said that the best foundation for church union was to be found in the ranks of the Orange Order, and urged the members to work toward a closer union of all Protestants.

Miss M. Chapman, Grand Mistress of the L. O. B. A. of Ontario East, complimented the County officials on the largest attendance in the history of the County Lodge at such a parade.

Earl Draper, of Prescott, Grand Master of the Royal Black Preceptory of Ontario East; Homer Patterson, Past County Master; W. J. L Boyd,; Douglas Johnston, Master of the Winchester L.O.L.; Mrs. W. J. McVey, Mistress of the Winchester L. O. B. A.., and Rev. N. J. Thomas, also gave short addresses. County Master Wilson Hoy introduced the speakers.

REV. IVOR McIVOR ACCEPTS CALL TO ST. PAUL'S PRESBYTERIAN CHURCH

At a recent meeting of the congregation of St. Paul's Presbyterian Church, a call was extended to Rev. Ivor McIvor, of Brussels, to become pastor of the local church. Mr. McIvor has accepted the call, subject to the approval of the Brockville Presbytery, and is prepared to start his ministry here the latter part of September. Rev. Mr. McIvor will succeed the Rev. Wallace MacKinnon who resigned a few months ago to become pastor of a Presbyterian Church in Moose Jaw, Sask.

Newly Renovated C. P. R. Station Re-opened On Monday

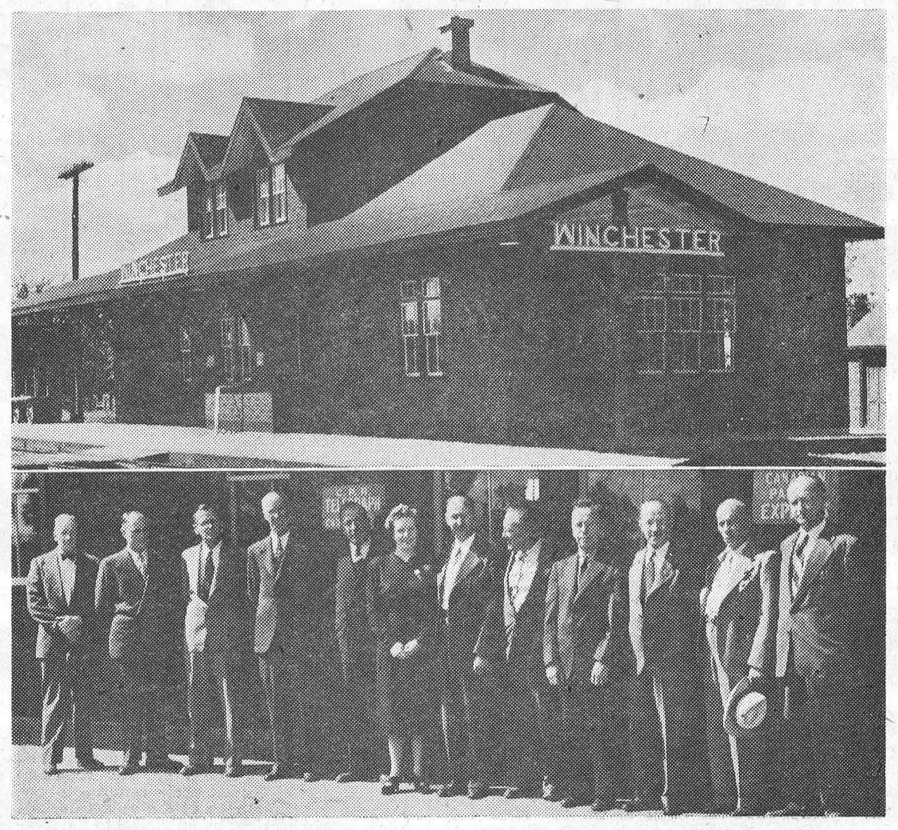

Pictured above is Winchester's newly renovated C. P. R. Station. In the group, taken at the C. P. R. Station on Monday, are: left to right: R. E. Farmer, C. P. R. division engineer; A. E. Dukelow, President of Winchester Chamber of Commerce; W. C. MacDonald, President of Winchester 100 Club and Chairman of Winchester District Memorial Hospital; E. C. McKay, Superintendent of the C. P. R.'s Smiths Falls division; J. M. Fader, Reeve of Winchester Village; Mrs. R. D. Ledgerwood, wife of C. P. R. agent, Winchester; R. D. Ledgerwood; W. F. Workman, Publisher of The Winchester Press; L. B. Smith, C. P. R. Agent, Chesterville; F. E. Helmer, Postmaster, Winchester; W. J. Cass, Chairman of Winchester High School Board; J. M. Cowan, travelling passenger agent for the C. P. R.—(C. P. R. Photo.)

Winchester's newly renovated C. P. R. Station was officially re-opened on Monday by Reeve John M. Fader in the presence of a good representation of local citizens, who had visited the depot for the opening ceremonies. Also present were the heads of the several local organizations and the following C. P. R. officials: Mr. E. C. McKay, District Superintendent, and Mr. R. E. Farmer, C. P. R. District Engineer, of Smiths Falls; Mr. J. M. Cowan, C. P. R. Travelling Passenger Agent; Mr. L. B. Smith, C. P. R. Agent, Chesterville, and Mr. R. D. Ledgerwood, the local Agent.

Reeve Fader, in declaring the station open on behalf of the Village and the C. P. R., paid tribute to the Railway Company for the splendid manner in which it had carried out the renovations of the building and grounds, and complimented the C. P. R. on having such a courteous and efficient agent in Winchester, in the person of Mr. Ledgerwood.

Mr. W. J. Cass then introduced Mr. E. C. McKay, the District Superintendent of the C. P. R., and Mr. R. E. Farmer, C. P. R. District Engineer, the men responsible for the improvements at the local station, to the gathering. Mr. McKay, in a brief address, said that he hoped the newly renovated station was satisfactory to the citizens of Winchester. This work was long overdue, he said, but the Company had endeavoured to give Winchester a station that was in keeping with other developments in town.

The Station was then opened for public inspection. Over 150 citizens registered in the guest book, which was presided over by Mrs. Sandy MacLean, and there were probably several people who inspected the station and neglected to register their names.

Following the tour of inspection, the guests were served coffee, sandwiches, cakes, celery, olives, etc., and for those who desired them, cigarettes were passed around, all at the expense of the C. P. R. Ladies who assisted Mrs. Ledgerwood in serving were: Mrs. C. R. Robinson, Mrs. A. G. Suffel, Mrs. Melvin Scott, Mrs. Ralph MacPherson, Mrs. Eldon Davidson, Mrs. A. MacLean, Miss Evelyn Fennell, Mrs. J. Empey,, and Miss Dorothy Sanders, of Ottawa.

Later in the afternoon, the ladies who had assisted in serving were entertained to lunch by Mr. McKay in his private car.

During the afternoon, a C. P. R. Photographer was present and took several pictures of the exterior and interior of the premises, and of the crowd present.

Prior to the opening ceremonies, Mr. McKay, the District Superintendent, entertained the following executive men to dinner in his private car, located on a siding east of the station: Reeve John M. Fader, Mr. W. J. Cass, Chairman of the High School Board; Mr. Arnold Dukelow, President of the Chamber of Commerce; Mr. W. C. MacDonald, President of the 100 Club and Chairman of the Winchester District Memorial Hospital Board; Mr. W. F. Workman, Publisher of The Press; Mr. R. D. Ledgerwood, local C. P. R. Agent; and Mr. R. E. Farmer, C. P. R. District Engineer.

Following the dinner, Mr. Cass acted as spokesman for the group, and thanked Mr. McKay for his kind hospitality. He also gave a brief history of the C. P. R. from its early beginning, and explained that the C. P. R. had played a major part in the development of Canada. Its holdings today represented one billion, 700 million dollars, making it a leader in "Big Business." He pointed out that Winchester was fortunate on being located on the main line of the C. P. R.

Reeve Fader also spoke briefly, and expressed thanks on behalf of the municipality for the improvements made to the local C. P. R. premises.

Mr. McKay expressed his pleasure at being present on this occasion, as the official representative of the C. P. R. He hoped that the renovations carried out at the station and the improvements to the other local C. P. R. property were in keeping with the wishes of the citizens of Winchester. He also intimated that anything the Company could do to assist the village in its program of industrial development, would be done for the asking. He pointed out that personal contacts such as were taking place today, were highly desirable, as far as he was concerned, in fostering closer relations between his Company and the communities it served. "Any time I can be of service to you, just let me know," said Mr. McKay in closing.

Mr. Farmer also spoke briefly, and paid tribute to Mr. McKay as the man who had the final word in the work carried out here.

During the dinner, Mr. McKay regretted that he had not invited Mr. George Johnston, of Smiths Falls, a former agent here for many years, to be present at the luncheon.

Improvements carried out at the local C. P. R. premises include the following: A spacious basement has been placed under the building and a hot water heating system installed. The office, waiting room and baggage rooms have all been renovated, with hardwood flooring and V-joint side walls. The office fixtures, such as desks, counters, etc., have all been replaced, with plywood construction and arborite tops. Flush toilets have been installed in the waiting room.

The station agent's living quarters, which are included in the building, have been thoroughly overhauled and modernized. These consist of a good-sized kitchen with built-in cabinets, dining and living rooms, downstairs, and three bedrooms with clothes closets upstairs. The rooms are finished with gyproc sidewalls and plywood wainscoting in the kitchen and dining rooms, and hardwood floors throughout. The apartment is steam-heated and has a complete water-works system.

The outside of the building has been repaired and covered with red brick-siding, with large cut-out signs of "Winchester" at each end, identifying the name of the station.

Porches have been erected at the north side of the building and cement walks placed all around the station, with space provided for flower beds and lawns. The freight sheds have been repainted and the cattle-yards repaired and painted, and a new stock platform erected.

Nothing has been left undone to give Winchester a thoroughly modernized depot, and it is the sincere wish of local citizens that our present agent, Mr. Ledgerwood, and Mrs. Ledgerwood, will be quite comfortable in their new home and that Mr. Ledgerwood will be the local C. P. R. representative for many years to come.

Feature Attraction

A feature of the Park Opening Ceremonies will be "Planters Peanut Day." (See advt. elsewhere in this issue.) In connection with this feature, the Winchester Press is offering a Cash Prize of $10.00 to the person who comes closest to guessing the number of peanuts used in decorating the Planters Peanut Float.

Following the ball game between Inkerman and Winchester in the evening, a Dance will be held in the Park Pavilion, with Johnston's Orchestra of Kemptville providing the music. Watch for posters and next week's Press for final details. In the meantime, plan to be present at the Park both afternoon and evening on September 15th.

Hon. George Doucett, Minister of Highways, Expected to Open Park

Unless something urgent comes up between now and September 15th to prevent him from coming to Winchester, the Hon. George Doucett, Ontario Minister of Highways, will officially open the 100 Club Community Park. Other speakers during the ceremony will include the Hon. George H. Challies, Ontario Hydro Commissioner and M.L.A. for Grenville-Dundas; and Mr. Don. Morrow, M.L.A. for Carleton. Col. A. C. Casselman, M. P. for Grenville-Dundas, and the Hon. John Bracken, are also being asked to be present.

The Park Opening Program on September 15th will include Ball Games, and Sports, afternoon and evening. A Band will be in attendance and there will be a parade of Floats and Decorated Cars, Bicycles, etc. Those entering floats are asked to enter a contestant for the title of "Miss Winchester," such contestants to accompany the Floats. Judging will take place after the parade.

STORES WILL BE CLOSED ON LABOUR DAY

Labour Day, Monday, September 6th, will be observed as a full holiday in Winchester, with all local stores remaining closed. This is in accordance with the Business Men's Agreement regarding the observance of public holidays. With a long week-end ahead, housewives are reminded to do extra shopping on Friday or Saturday, so that they will have sufficient supplies to last till Tuesday morning.

Barns Burned During Severe Electric Storm

Considerable damage resulted from the severe electrical storm that swept over Winchester and district about 6.30 o'clock last Friday evening. Heaviest damage was caused to the property of Messrs. W. J. Poole and son, Howard, near Harmony, when a bolt of lightning struck their barn and burned it to the ground. Consumed in the flames were 40 turkeys, a number of hens, some farm machinery, and the season's hay crop. The barn was a V-shaped structure and was valued at $7000.00.

Quick action by neighbours saved some of the equipment, including a tractor, which was pulled from a section of the barn while the building was still blazing furiously.

A partially-constructed silo, 20 feet high, was lifted bodily by neighbours and carried to a safe distance from

Mrs. Howard Poole herself dashed the fire.

into the horse stalls to lead out a valuable horse only recently purchased by the Pooles. Total value of livestock and equipment destroyed was estimated at $3,000.

On several other farms, silos were reported blown down and hen-houses and other outbuildings shifted from their foundations, due to the severe wind that accompanied the storm.

In Winchester Village several large trees were blown down and considerable damage was done to both Hydro and telephone lines. While the storm lasted only a short time, it was the most severe witnessed here in several years. Water to a depth of eight inches poured down several streets as sewers were taxed to capacity to carry it away.

In another electrical storm on Saturday evening, a Holstein heifer, owned by Mr. Geo. Coons, was struck by lightning and killed in a pasture on Mr. Scott Irving's farm, Mountain Township.

Mr. G. F. Hogaboam Dies In 66th Year

In ill health for several months and confined to his bed for the past five weeks, as the result of a stroke, Mr. Gilbert Franklin Hogaboam, one of the district's most beloved citizens, passed away at his home near Cass Bridge on Thursday morning last. He was in his 66th year, and was born on the farm where he resided all his life, a son of the late Mr. and Mrs. John Hogaboam.

For many years the late Mr. Hogaboam was well-known as a breeder of standard-bred horses, which he trained on his farm and raced and exhibited at the several district Fall Fairs. "Dan Forrester," well-known to race fans of a few years back, was one of the pacers owned and raised by Mr. Hogaboam.

A lover of sports, the late Mr. Hogaboam was a faithful hockey and softball fan, and as a youth took an active part in these sports. He was also an outstanding musician and was a member of the Winchester Citizens' Band for over forty years., being its leader up until the time of his death. He and his family were popular musical entertainers and had provided music on several occasions on district programs. As a baritone player, the late Mr. Hogaboam possessed all the ability of a professional musician. He was a member of the Winchester United Church and a devoted member of the Choir. He also served as trustee of the Cass Bridge School on several occasions and had been a member of different municipal committees. The late Mr. Hogaboam was one of the men responsible for the erection of the Winchester Skating Arena, and for several years was a member of the Board of Directors.

Always cheerful and ready to assist those less fortunate than himself, Frank, as he was popularly known, leaves a wide circle of friends who will regret his passing.

Forty years ago the late Mr. Hogaboam married the former Miss Grace Baker, who survives, along with one son, Arnold; one brother, Lorne, of Williamsburg, and one sister, Mrs Walter Erratt, of Hammond, N. Y. He also leaves one grandson, Billy.

Mr. Hogaboam was bereaved of his mother only two months ago.

Largely attended, the funeral was held from the family residence, Cass Bridge, on Saturday afternoon, with Rev. Norman J. Thomas, pastor of the local United Church, officiating. The choir was present, under the direction of Mrs. Howard Fetterly, and led in the singing. A special hymn, "Does Jesus Care," was rendered by Mrs. Ronald Freeland and Mrs. Sydney Lindsay.

Following the service, interment was made at Maple Ridge Cemetery The pall bearers were: Messrs. James Patterson, Ernest Munroe, Ford Baker, Kenneth Durant, Byron Dawson and James Bowman.

Testifying to the high esteem in which the late Mr. Hogaboam was held were the following floral tributes:

Broken Circle—Wife and Family.

Wreaths—Mr. and Mrs. Lorne Hogaboam, Mr. and Mrs. Walter Erratt and family, Mr. and Mrs. Bernice Casselman and family.

Sprays—Mr. and Mrs. Jas. Bowman and family, Mr. and Mrs. Stuart Anderson and family, Mr. and Mrs. Les. Dixon and family, The Winchester Press, Winchester Rink Co. Ltd.

Baskets—Mr. and Mrs. Wm. Cooke and family, Mr. and Mrs. Almon Smail and family, Winchester United Church Choir, Mrs. Pearl Thomas and family, Mrs. Isobel McCourtie, Mr. and Mrs. Howard Annable and Mr. and Mrs. Jas. Johnstone, Mr. and Mrs. Sterling Coons and family, Mr. and Mrs. Ford Baker and family, Mr. and Mrs. Garfield Baker and George, Mr. and Mrs. Geo. Coons and Edna, Mr. and Mrs. Wilbert Strader and family; Mrs. Maude Summers and Mr. and Mrs. Clair Summers; Harry, Vivian and Lynda, Donald, Nelda and Cecil Strader and Mrs. Annie Coons; Mr. and Mrs. Floyd Coons, Mr. and Mrs. Richard Scott and Mrs. John Scott, Mr. and Mrs. Kenneth Durant and Freida.

Cut Flowers—Mr. and Mrs. Floyd Pemberton, Mr. Walter Baker.

WILL YOU WIN THE OLDSMOBILE SEDAN AT METCALFE FAIR?

If you were not fortunate enough to win an auto in the draw at the Ottawa Exhibition, you can still try your luck by purchasing a strip of tickets for Metcalfe Fair, which is being held on September 17th and 18th. Advance tickets are on sale at 5 for $1.00. These tickets entitle the holder to a chance in the draw for a 1948 Model Oldsmobile Sedan and seven other valuable prizes. You may purchase these tickets at the Press Office, as well as at several other business places in town. Admission fees on the day of the Fair are 35c. Buy your tickets in advance and save money.

GET IN ON THE
Advance Sale of Tickets
FOR
Metcalfe Fair
25c Each or 5 for $1.00
GRAND PRIZE
New 1948 Oldsmobile with Hydra-Matic Drive.
ALSO SEVEN OTHER PRIZES
Each Ticket admits One or Car Parking
On Sale At
1896 **FLORA'S** 1948
WINCHESTER, ONT.

POULTRY WANTED
All kinds of Poultry Wanted at all Seasons. Also Hides and Wool. Highest Prices Paid and you are assured of a Square Deal.
MORRIS ROSS
PHONE 19 - WINCHESTER

CASS & CASS
F. M. CASS, M.A. W. J. CASS, K.C.
LAW OFFICES
Chesterville, Dial 371. Winchester
Bank of Nova Scotia Block. Phone 11

WM. HILL, Optometrist.
Specializing in the Correction of Visual and Muscular Defects of the Eye.
In Attendance at A. Davidson's. Thursday, September 2nd
By Appointment only.

LANG'S
Department Store
Successor to Hy. Bessin

DOMINION WASH WELL
Electric Washing Machines
Fully Guaranteed
$149.50
Terms arranged.

Sunbeam Mixmaster
Complete with Bowls and Juicer.
$48.75

SEA BREEZE
ELECTRIC FANS
$7.95 $10.95 $13.50

COMPLETE STOCK OF
Carborundum Grinding Wheels
For sharpening Ensilage Cutter Knives, etc.

ANOTHER SHIPMENT
"TIDEX"
FULL BODIED
MOTOR OILS
Tractor Grades. One-Gal. Cans.
$1.19

Tractor Pails
With large spout, suitable for filling radiator or gas tank.
$2.50 Each

TWO SIZES
Aluminum Angel Cake Tins
8 INCH $1.15 — 10 INCH $1.40

Theatre News!
PICADILLY

Thurs., Fri., Sat., SEPTEMBER 2-3-4
"HOLD THAT BLONDE"

A comedy. Starring Veronica Lake, Eddie Bracken and Albert Dekker.

—Also—

"THE EYES OF TEXAS"

It's action-packed adventure, with the singing star of the West, Roy Rogers, rocking the screen with thrills in a picture that blazes a trail of excitement.

Next Week's Features

Mon., Tues., Wed., SEPTEMBER 6-7-8
"KILLER McCOY"

An unforgettable cast in an unforgettable picture. Mickey Rooney in his most exciting role. The story of a Fighter conquered by a tender romance. Starring Ann Blyth, Mickey Rooney, Brian Donlevy and James Dunn.

Thurs., Fri., Sat., SEPTEMBER 9-10-11
"GENTLEMAN JOE PALOOKA"

America's favorite sports hero is back again with all the action, fun and romance that will thrill you. Starring Elyse Knox, Leon Erroll, Joe Kirkwood and Guy Kibbee.

—Also—

"DANGEROUS MONEY"

A mystery. Starring Gloria Warren, Sidney Toler and Victor Sen Young.

"THE WINCHESTER PRESS"

W. F. WORKMAN, Editor & Publisher.

"Authorized as second class mail, Post Office Department, Ottawa."

AN INDEPENDENT NEWSPAPER

Devoted to the interests of Winchester and surrounding districts. Published on Wednesday afternoon and dated Thursday. Established in the year 1888, the Press is Dundas County's Largest and Leading Weekly Newspaper. Guaranteed circulation of over 1600. Subscription Rates $2.00, Foreign $2.50, in advance.

Member of the Canadian Weekly Newspaper Association and Ontario-Quebec Division of the C.W.N.A.

Advertising Rates Supplied on Request. Small Advertisements for our Classified Columns: 50c first insertion and 25c for each subsequent insertion, strictly cash with order.

THURSDAY, SEPTEMBER 2nd, 1948

OPEN SEASON

This is the time of the visiting relatives, the open season for swooping in-laws, long-visiting aunts and the unexpected cousin. Don't misunderstand, we love 'em all, but won't it be nice when the summer holidays are over?

Visiting is a time-honoured custom of Canadians. The country cousins drop into the city for a week when farm work is slack. City relatives drive to the country for vacation. But it has its drawbacks, and at times they seem to outweigh the advantages by a great deal.

The swooping in-laws, for instance. This variety of relative gives notice but makes it so short it hardly matters. A long-distance call, a few hours, and they're on your doorstep with bags and children and a vigorous enthusiasm for holidaying.

They stay up late hours talking over old times and sleep in next morning while you rise early for a normal working day. They never seem to realize that, while they can celebrate with little thought of the morrow, a mid-week party means a headache for the worker next day.

Then there are the long-visiting aunts—or uncles, or grandmas, or what have you. They outwear their welcome and make you decide you'll be out of town when they want to come for "a few days," which stretch into weeks, next year.

The unexpected cousins are another variety. They arrive without any notice at all, usually with all the family. They precipitate a hurried shifting of beds, frantic calls for provisions, and generally throw the housewife and her spouse into a dither.

A general objection to visiting relatives is that they upset one's routine. The man of the house can't get into his slippers and read the evening papers after dinner. He has to sleep on the camp couch and Junior is cramped on the chesterfield. Mom gets behind in her housework and wears a worried frown as she spends most of her time in the kitchen.

But there are advantages, thank goodness. Visiting relatives catch you up on all the family news. You learn who's doing what and how they're getting along in the old home. And relatives can be nice people to live with, if they just realize you've got a day's work to do tomorrow.

Yes, visiting is a great custom. One that can be overdone, of course, but still a great custom.

BEAUTY OF FALL WILL SOON BE HERE

Dusk comes early now and in low-lying land the frost lurks nightly. The fall, with its mellow sights and sounds, is almost upon a countryside rich in harvest bouty.

For many people, this is the favorite season. The summer's heat is going, and with it the urgency of tasks accompanying the growing season in rural parts. Gone, too, from towns and cities are summer's anxieties over vacation arrangements and caring for lawns and gardens.

This in-between season, as late summer melts almost perceptibly into early autumn, comes as a welcome breather. It affords an opportunity, too, for planning fall and winter activities.

School plans are foremost for persons of high school and college age. Some may be called upon to decide whether to attend high school or technical school, others whether to go to university or start to learn a trade. Their older brothers and sistere ponder decisions on taking new responsibilities in new clubs or taking up additional hobbies.

On the farm, the menfolk reckon the profit and loss on the season's operations, sketch out plans for next year's sowing and try to decide whether the coming spring will be a good time to build that new barn.

By the calendar, the new year starts Jan. 1st. But in terms of the seasons, the approach of autumn marks the beginning of a new cycle of work and play which will occupy people until vacation time comes around next summer.

When the temperature hovers around 95 degrees as it did a few days last week, the need for a swimming pool for Winchester children becomes much more apparent. It doesn't help the mental state of citizens' minds to read of the opening of swimming pools in other Ontario centres or the popularity of pools now in operation. Too bad this village is so far removed from a natural water source.

IN OUR TIME - - By Howie Hunt



"About the aid to the island of Foo Foo fund, sir - how much would you like to contribute?"

Our Column

Praising your rival may be good Christianity, but it's poor politics.

There is always a tender connection between the locomotive and the train.

A laborer makes a deal for the price of his work, but a lawyer sizes up your pile and charges accordingly.

"A mole has no neck," says Ripley. On the other hand you probably have observed that many a neck has a mole.

Some people are never satisfied. After having been in a railway wreck they go to court and try to obtain further damages.

To embrace the whole creation with love sounds beautiful; but we must begin with the individual, with the nearest—J. G. Hedder.

The man who is always wanting to bet $5.00 on Saturday night is usually the man who wants to borrow $5.00 on Monday morning.

Other Editors' Opinions

THE LOGICAL END

(Port Arthur News-Chronicle)

Governments are doing so much and so much more year after year to take care of the individual that the time may come when one will not have to work, nor even plan his own health and security.

DEMOCRACY!

(Brockville Recorder & Times)

It is indicative of much of the muddled thinking of this day and age that communists on this continent should defend their refusals to answer questions at the recent espionage hearings by an appeal to the freedom which in the homeland of their political philosophy, Russia, are denied completely.

OPINION AND EXAMPLE

(Christian Science Monitor)

A few "expert" opinions on comic books: They "fill a basic emotional need in children's lives." Their popularity shows that children "hunger for a close-up of modern life." They give children a sense of "reality." They are a "springboard of educational development," an expression of our times," a "harmless form of recreation."

Example: Three small boys in New Albany, Ind., force a playmate into the woods at the point of a knife, take off his clothes, string him up with a rope, perform a simulated war dace around him, touching lighted matches to his body as they pass, and leave him dangling from the tree, fortunately to be rescued later. Explanation: They were "re-enacting a comic-book plot."

BUD, SPARE A DIAMOND?

(Chatham Daily News)

Roger W. Babson, business statistician, is urging his subscribers to lay aside collections of diamonds, in assorted sizes, for use as currency in case of some future emergency. The size assortment is for change-making purposes. All right, boy, gimme a good shine. Here's a diamond. Keep the change. It would just get lost in the rest of the dust in our change pocket.

People fired with the answer to fear don't live in fear of being fired.

Beware of the final decision of some politicians—it so rarely agrees with the one following it.

WINCHESTER HIGH SCHOOL

Opens For The Fall Term On

TUESDAY, SEPTEMBER 7th, 1948

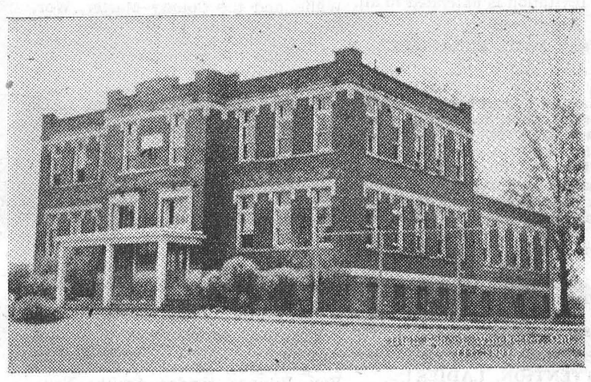

Principal's Office Open On September 2nd

The Principal, Mr. J. H. Willard, B.A., of the Winchester High School, will be present at his office in the High School Building, Friday, September 3rd, from 1.30 to 4.00 p.m., for the purpose of giving information to parents and students concerning the course of study for the new school year which commences Tuesday, September 7th.

It is important that parents take advantage of this occasion to become acquainted with the Principal and to learn of the fine educational opportunities offered in our local High School. This year there will be an extra class-room and extra teachers have been engaged in anticipation of an increase in the number of students in all grades.

W. J. CASS, B.A., K.C., Chairman. IDA KNOWLAND, Sec'y.

WINCHESTER 100 CLUB

PRESENTS

PEANUT DAY

WEDNESDAY, SEPTEMBER 15th



Give Generously For Your Bag of Tasty Planters' Peanuts to support Our Community Welfare Work.

◎◎◎◎

It May Be Only Peanuts To You

BUT -

It Will Help To Make A Play-Ground For The Kiddies.

◎◎◎◎

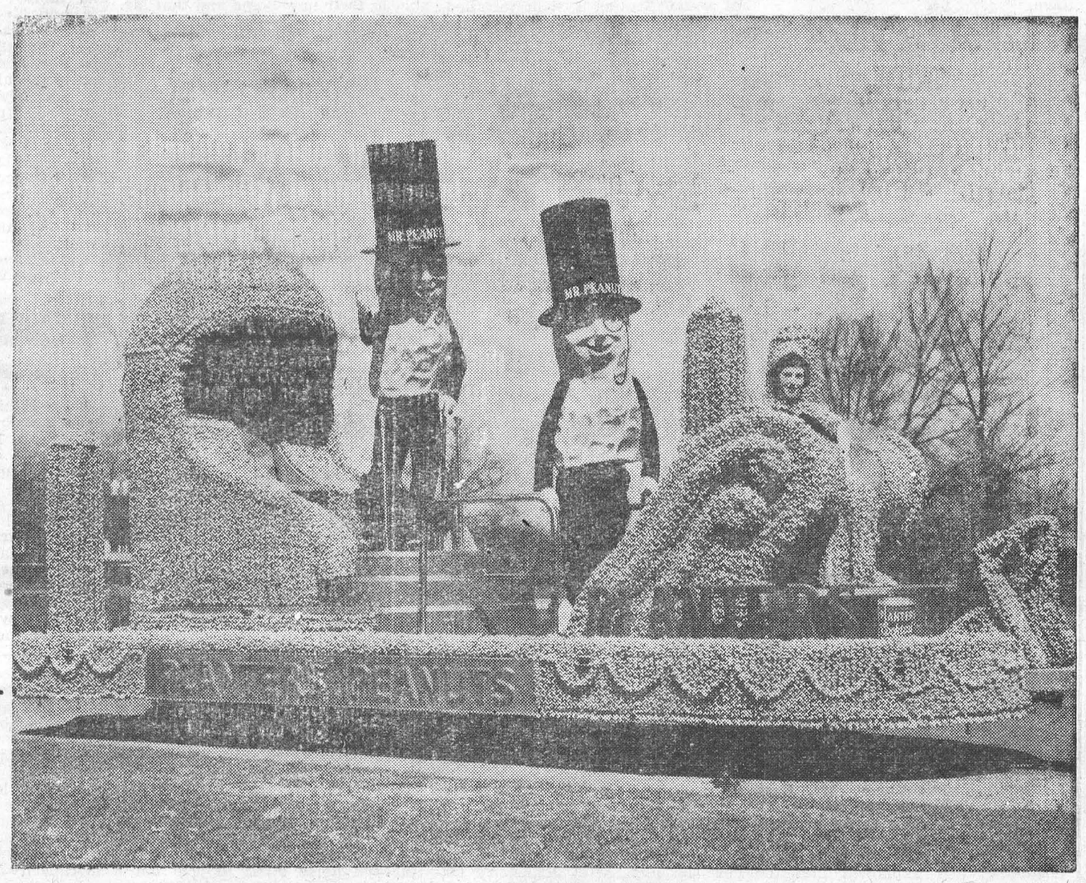

Guess the number of Peanuts on the Planter Float and Win a Cash Prize of $10.00, donated by The Winchester Press.

◎◎◎◎

Your Dimes Quarters and Dollars Will Help.

◎◎◎◎

Peanut Day Is Being Held In Conjunction With the Official Opening of The 100 Club Community Park on Sept. 15th

News From Our Neighbouring Districts

WILLIAMSBURG

Mr. and Mrs. Roy Nottinger and Mrs. Blanche Casselman, of Oakland, Calif.; Mrs. R. Wells, of Aultsville, and Mrs. J. Serviss, of Iroquois, were guests in town with the latter's brother, Mr. Ed. Casselman, and Mrs. Casselman.

Mr. and Mrs. J. M. R. Strange and daughters, Jean and Barbara, of Merlin, Ont., are visiting here on holidays with relatives.

Harley Buchan of town is spending several days with friends in Montreal.

Mr. and Mrs. Ralph McIntosh, of Toronto, spent a holiday in town with his sisters and brothers.

Mrs. Alberta Barkley spent Sunday in Ottawa a guest with Mr. and Mrs. Keith Clarke.

Several relatives from here attended the funeral of the late Alfred Briggs held at Hainsville United Church last Saturday.

Rev. and Mrs. Gerald Fee and Robert Michael spent a few days in Ottawa, guests wtih his parents, Mr. and Mrs. J. H. Fee.

Flt. Sgt. K. E. Saddlemire, Mrs. Saddlemire and daughter, Sheriil Ann, of Clinton, and Mr. and Mrs J. MacMillan, of Perth, were guests on Wednesday with Mr. and Mrs Merton Saddlemire.

The Reg Finnemore Studio

in the Gardner Block, on Main St. in Winchester.

IS OPEN FROM 9 A.M. Until 9 P.M. with the exception of Wednesday (when it closes at noon.)

There is nothing more PERSONAL than the gift of a portrait of yourself. Friends and relatives would be pleased to have one of you or of the family. Why not arrange to have your portrait done by THE REG FINNEMORE STUDIO **Just Phone 175, or drop in to the Studio.**

Remember, there is NO substitute for Quality.

For portraiture; pictures of your home; an informal "shot" in your Garden, or a formal studio portrait, consult us.

It's in the Gardner Block on Main St.

Reg Finnemore

PHOTOGRAPHER

Portraits—Commercial & Industrial. Phone 175. - - Winchester.

LANG'S

Department Store

Successor to Hy. Bessin

INFANTS'

White Hose

Cotton and Wool mixture.

Sizes 4 - 4½ 45c

Sizes 5 - 5½ 49c

LADIES

NYLON HOSE

Substandards. Sizes 9-10½

Special $1.19

IF YOU REQUIRE

Floor Covering

CALL NO. 14, WINCHESTER

Largest Stock in the County.

"GOLD SEAL" CONGOLEUM RUGS

$6.00 to $15.00

FLOOR COVERINGS BY THE YARD

2 Yards Wide .....$1.50 Yd.

3 Yards Wide .....$2.25 to $2.70

Men's Pyjamas

Made of good quality wide stripe Broadcloth

$2.98

Grocery Specials

WHITE SWAN

Toilet Tissue 3 Rolls 29

Corn Syrup, 2 lb. tin 28c

KIDDIES'

Clipper Braces

Assorted Colours.

29c

Mrs. W. E. Trickey spent last week with her daughter, Mrs. Glenn Ferguson, and Mr. Ferguson.

Mrs. Earl Lane, of Marathon, is spending some time here with her aunt, Mrs. Lyda Empey, who is confined to her home through illness.

Rev. E. C. Lacey, a former minister of Williamsburg United Church, with Mrs. Lacey and Frazer, of Watford, were renewing acquaintances with many of their former friends here and at Brinston.

Mr. and Mrs. Hugh Thompson and Donald left on Saturday for Toronto where they will attend the Exhibition.

Rev. and Mrs. George Innes and Garnice are on holidays with friends at Kitchener.

Many friends here join in congratulations and good wishes to Mrs. Mary Stata, of Ottawa, on the occasion of her 89th birthday, which she celebrated on Friday, August 27th.

HALLVILLE

Miss Marion Coleman left Sunday night for Ottawa where she will attend Business College.

Mr. and Mrs. S. W. Cummings, Mr. Esden Cummings, Mrs. C. Cummings and Mr. and Mrs. Robert McConnell were guests at the Mullin-Robinson wedding in Kemptville on Saturday afternoon.

Mr. Donald Black, of Syracuse, is visiting his mother and his sister at his home in Hallville.

Church Street and Kerr's Ridge Farm Forum held a meeting on Monday evenning at the home of Mr. and Mrs. Byron Martin for the purpose of discussing the hospitalization plan. The Forum has taken out membership with the Stor-Dun-Glen Co-operative Medical Services.

Miss Mabel Hyndman, of Cornwall, is visiting her brother-in-law and sister, Mr. and Mrs. Byron Martin.

MELVINS

Mr. Gus. Fishel, of Babylon, Long Beach, N. Y., visited his cousin, Miss Melba Barrett, last week.

Mr. and Mrs. Ralph Poole and little daughter, Patty, of Bowmanville, and Mr. and Mrs. Peter Poole, of Winchester, took tea on Tuesday last with Mrs. John Scott and Mr. and Mrs. R. Scott and family.

Mrs. Elgin Black and son, Arden, spent the week-end, guests of her sister, Mrs. David Stanley, and Mr. Stanley, of Montreal.

Mrs. Walter Beelher, of Crysler, and mother, Mrs. Margaret O'Neil, of Greenfield, took tea with Mr. and Mrs. Howard Baker and Mr. and Mrs. Willard Baker on Sunday.

Callers on Sunday evening at the Scott home were Mr. and Mrs. Clifford Lefaviere, of Finch; Mrs. Walter Beelher, of Crysler, and Mrs. Margaret O'Neill, of Greenfield.

Misses Ileen and Luella Gunn, of Ottawa, were week-end visitors at their parental home here.

Mrs. M. R. Black and Mrs. John Barrett and Melba took tea on Sunday with Mr. and Mrs. Alex Summers, of Winchester.

Mr. and Mrs. Emerson Stewart visited on Sunday with the latter's parents, Mr. and Mrs. Johnston Ouderkirk, of Chesterville.

Mrs. Johnston Ouderkirk and Mrs. Harold Ouderkirk and children, of Chesterville; Mr. and Mrs. Sheldon Ouderkirk, of Toronto, took dinner with Mr. and Mrs. Emerson Stewart and tea with Mr. and Mrs. Norman Rae one day last week.

Mr. and Mrs. R. Scott and Mr. and Mrs. John Redmond called on Mrs. Electa Hurley, of Inkerman, on Wednesday evening of last week.

Mrs. John Scott took tea with Mr. and Mrs. Peter Poole on Wednesday.

Mr. and Mrs. Geo. Coons and Edna took dinner on Thursday at the Scott home.

ORMOND

The opening meeting of the Ladies' Aid was held on Wednesday evening of last week with Rev. Mr. Heustin as guest speaker, who gave an excellent address. A well rendered reading was given by Mrs. M. Cumming, and two delightful duets by the Misses Evelyn MacDonald and Helen MacDonald were much enjoyed. An excellent lunch was served and a social time spent.

Miss Isobel Carkner spent a few days in Ottawa.

Mr. Michael Aldham, of Osgoode, spent a few days at the home of Mr. and Mrs. Dan McDonald.

Mr. R. D. Campbell, of Ottawa, spent Sunday at the Campbell home.

Mr. Boland, of Russell, was supplying last Sunday in the local church in the absence of Rev. Mr. Waddell, who is on his holidays.

Mrs. C. Waddell is visiting her daughter in Toronto. She was accompanied by her daughter, Mary, and Mrs. C. Waddell Jr. and little daughter Sally, who proceeded on to London, Ont., where Sally stays to attend kindergarten there.

Mrs. Hartley Sheldrick spent Friday in Ottawa and attended the exhibition.

Mr. D. McGregor has returned to his home in Leamington after visiting his sister, Miss Ella McGregor.

WINCHESTER SPRINGS

Mr. and Mrs. I. P. McIntosh attended the wedding of their niece, Miss Ruth Grey, to Dr. Cooper, of Montreal, in Ottawa last week.

Mr. and Mrs. Arnold Casselman are celebrating their Wedding Anniversary at Northbrook, Ont.

Mrs. Mabel Allison, of Guelph, is spending some time with Mr. and Mrs. Ralph Allison.

Miss Muriel Holmes is spending a few days at Morewood with Miss Joan Allison.

Miss Vivian Casselman, Miss Muriel McIntosh and Mr. Archie Rice, of Ottawa, spent Sunday at their homes here.

Mr. and Mrs. Joe Davidson, Allen and Mac, called on friends in Smiths Falls, Rideau Ferry and Toledo on Sunday.

Mr. and Mrs. Cyril Duff left on Saturday for their home in Detroit, Mich.

Misses Sybil Morrow and Betty Buchanan, of Ottawa, spent the week-end at the Bailey home.

Mr. and Mrs. E. Marcellus and Mr. and Mrs. Tom Robertson, of Brooklyn, N. Y., had dinner on Sunday with Mr. and Mrs. Jay Bailey.

Miss Evelyn Walker returned to Sarnia on Tuesday after spending a couple of weeks here with her mother and brother.

Messrs. Joe and Mac Davidson, Walter and Elburn McIntosh spent Thursday at Malone Fair, N. Y.

SOUTH MOUNTAIN

Mrs. J. Imrie, of Prescott, is spending some time with her sister-in-law, Mrs. James Payne.

Mr. and Mrs. Harrison Cameron and family, of Cornwall, spent last week with Mr. and Mrs. Tan Cameron.

Mr. Thos. Thompson is having his residence painted, which makes a wonderful improvement.

Mrs. Young and Miss Carrie Griswold, of Syracuse, N. Y., visited their aunt, Mrs. R. W. Boyd, and other friends here this week.

Mr. and Mrs. D. Leroy Berry, Miss Marjorie Berry and Miss Winnifred Boyd returned home last week after spending the past two months touring the Western Provinces through to the Coast.

We are sorry to report Mr. John Cameron and Mr. James Stoneman have both been very sick.

Mr. and Mrs. Frank Christie, of Minneapolis, Minn., and Mr. and Mrs. Earl Boonspa, of Ann Arbor, Mich., were recent guests of their cousin, Mrs. D. L. Berry, and family.

Miss Elva Baldwin and friend, Miss Mabel Marriner and Mr. Bert Larocque spent Sunday at Smiths Falls.

Miss Winnie Strutt, of Ottawa, was a week-end guest of Mrs. Walter Marriner.

Mr. and Mrs. Robt. Anderson, of Smiths Falls, are visiting in town.

Rev. and Mrs. Cathcart, of Bobcageon, are visiting Mr. and Mrs. Harold Graham and called on Mrs. Margaret Johnston.

Mrs. John Doran and Miss Jean Millan, Smiths Falls, are spending a few days with the former's niece, Mrs. D. L. Berry.

Harry's

Sport Shop

TO CLEAR

5 ONLY TROPICAL CLOTH SUITS

2 Piece. Browns and Greys. Sizes 38, 39, 40. Bargain Price

$19.95

FULL LINE OF MEN'S PLAID WORK SHIRTS, $2.50 Each.

FULL LINE STAG FINE OXFORDS

COMING!

Full line of Ready-Made English Wool Worsted Men's Suits. All colours, all sizes.

AMMUNITION

22, 44-40, 32 Special, 303 Savage, 300 Savage, 12 Gauge Shot Shells. Buy it now.

H. R. KEYES

East Door, Keyes' Block

Phone 327

WINCHESTER - - ONT.

KARS NEWS

Anniversary services were held in St. Andrew's Presbyterian Church, Kars, on Sunday, Aug. 29th. The minister, Rev. Dr. Ellis, had charge of the morning service and preached the sermon. The special speaker for the evening service was Rev. C. E. Younger-Lewis, of Vernon Presbyterian Church. Special music was given by the choir of the church with Mrs. Harry Pratt at the piano. Cooler weather for Sunday made the attendance larger.

Kars Horticultural Society Show

A total of 216 adults exhibits and 250 junior exhibits were entered in the Fall show of South Carleton Horticultural Society held in Kars school auditorium last Wednesday.

John Frith, of Ottawa, superintendent of Maplewood Nurseries, judged the flower and vegetable exhibits and said that it was one of the best rural shows he had seen, mentioning particularly the quality of zinnias, which were comparable to if not better than any he had seen this year.

Miss Shirley Craig, B.Sc., of North Gower, judged the exhibits in the home economics class, and Mrs. F. C. Pratt, president, and Mrs. E. C. Hope, vice president, and Neta Morphy visited and judged 75 junior gardens in North Gower and Osgoode townships.

Mrs. W. John Craig, of Osgoode, won the highest number of points in the show; Mrs. C. B. Pratt, North Gower, won the T. Eatan trophy for the highest grand aggregate in three shows during season, and Mrs. James Lindsay a silver cake plate donated by Robt. Simpson & Company for the best collection of vegetables.

Mrs. Ernest Craig won the prize for the best gladioli in the show, donated by W. W. Hick and Son, Lindsay; Mrs. Milton Craig, first prize for best rural lawn and garden, donated by John Connon Nurseries, of Waterdown.

In the Junior work the grand aggregate prizes for three shows of the season for public school pupils were won by Ruth Hicks, Lloyd Hyland and C. Smith, all of Kars; aggregate for continuation schools, Ruth Cowell, of North Gower.

Other prize winners were:

Asters—specimen, any color—Mrs. H. James, Mrs. E. C. Hope, Mrs. Kingston; three blooms, one color—Mrs. B. M. Leach, Mrs. E. C. Hope, Neta Morphy; bouquet—Mrs. B. M. Leach, Mrs. W. John Craig, Mrs. Alton Good.

Snapdragons, specimen—Mrs. W. J. Craig, Mrs. C. B. Pratt, Neta Morphy; three blooms, 1 color—Mrs. W. J. Craig, Mrs. C. B. Pratt, Mrs. Harry Saunders; bouquet—Mrs. Kingston, Mrs. W. J. Craig, Mrs. C. B. Pratt.

Zinnias, giant, six blooms—Mrs. M. Hutchinson, Mrs. E. C. Hope, Mrs. R. Bell; dwarf—Mrs. Kingston, Mrs. E. C. Hope, Mrs. W. J. Craig.

Gladioli, specimen—Mrs. Ernest Craig; three spikes, one each, three colors—Elizabeth Wallace, J. H. Wilson, Mrs. C. B. Pratt; 3 spikes, 3 each, 3 colors—J. H. Wilson, John Hutchinson, Mrs. C. B. Pratt; 3 spikes, 1 color—John Wilson, Mrs. F. C. Pratt, Mrs. D. G. Boyd; basket—J. H. Wilson, Mrs. W. J. Craig, Rev. A. Y. Robertson.

Marigolds, dwarf—Mrs. G. Greer, John Caldwell, Mrs. M. Beach.

Dahlia—Mrs. D. G. Boyd.

Petunias, single—Mrs. J. Lindsay, Mrs. P. Chambers, Mrs. G. Greer; double—Mrs. J. Lindsay, Mrs. C. Allport, Mrs. W. Crawford.

Sweet Peas—Mrs. C. B. Pratt, Mrs. D. G. Boyd, Mrs. T. J. Hicks.

Poppies—Mrs. F. C. Pratt, Mrs. I. Bedard, Mrs. W. Crawford.

Roses, specimen—John Caldwell, Mrs. F. C. Pratt, Mrs. J. Lindsay; bouquet—Mrs. F. C. Pratt, Mrs. C. Allport, Mrs. C. B. Pratt.

Perennial phlox—Mrs. W. John Craig, Mrs. W. J. Craig, Mrs. F. C. Pratt; bouquet of annuals—Allen McCord, Mrs. W. John Craig, Mrs. Kingston; perennials, 2 specimens, 3 perennials—Mrs. F. C. Pratt, Mrs. C. B. Pratt, Mrs. W. John Craig.

Apples, harvest—Allen McCordick, Mrs. W. John Craig, Mrs. H. Saunders; apples, crab—Mrs. W. John Craig.

Tomatoes—Mrs. I. Bedard, Mrs. C. B. Pratt, Neta Morphy; vegetables—Mrs. J. Lindsay, Mrs. W. John Craig, Mrs. C. B. Pratt.

Junior Show

Public School, Zinnias—Avis Sheppard, Marion Bell, Ruth Hicks.

Calendulas—Lloyd Hyland, Marilyn Greer, Carolyn Smith.

Marigolds—Ruth Hicks, Allen McCordick, Diane Driscoll.

Carrots—Donald Craig, Carolyn Smith, Lila Argue.

Beets—Pauline Boyd, Lloyd Hyland, Carolyn Smith.

Onions—Teddie Eastop, Jean Eastop, Rene Bedard.

High School, Marigolds — Mary Lewis, Eleanor Pratt, Shirley Taylor.

Zinnias—Mary Lewis, Shirley Taylor, Eleanor Pratt.

Beets—Shirley Taylor, Jean Wallace, Ruth Cowell.

Carrots—Shirley Taylor, Eleanor Pratt, Ruth Cowell.

Onions — Ruth Cowell, Eleanor Pratt, Shirley Taylor.

Candy, grade 1-4—Carman Greer, Beth Pratt, Jean Eastop.

Tea Biscuits, Grades 5-8—Ruth Hicks, Lila Arguge, Margaret Pratt.

ELMA NEWS

Mrs. Ralph Shaw, Jimmie and Mary, of Hallville, spent a few days with Mrs. Hugh McMillan.

Recent guests at the home of Mr. and Mrs. Oscar Beckstead and Mr. and Mrs. Burril Beckstead were: Mrs. Smith, of Dundela; Mr. and Mrs. Harry Johnston, of Rideau Ferry; Miss Sue Anne Black, of Morrisburg; Misses Betty and Myrna Beckstead, of Williamsburg.

Messrs. Stuart Armstrong, of New York, and Harold Armstrong, of Chesterville, and Miss Helen Armstrong, of Ottawa, spent the week-end with their parents, Mr. and Mrs. George Armstrong, and family.

Mrs. Morley McPherson and Mrs. Bernice Barkley spent a few days with Mrs. Hugh Barkley and small son, Sixth Concession.

Among those attending the Canadian National Exhibition are: Mr. and Mrs. Melvin Dillabough, Misses Grace Dillabough and Margaret Carruthers and Mr. and Mrs. J. Hyndman McMillan.

Mr. and Mrs. Graham McPherson and family and Mr. Claude Dillabough called on Mr. Roland Link at Aultsville on Sunday.

Jo-Anne Shoppe

SPECIALS

SUIT BARGAINS . . .

This is your chance to save money. We have a nice selection of suits in Gabardine and Wool Twill. In long and short jackets, ballerina and straight cut skirts, and a nice selection of colours. Sizes 14 to 18 and 38 to 44 (not all sizes in all colours). Regular value to $48.95, all clearing at

HALF PRICE

All Sales Final.

BLOUSE SPECIAL . . .

A nice selection of Crepe Blouses, assorted colours and a few white. Sizes 12 to 20 (not all sizes in all colours or white). Regular value to $4.98,

Special $1.99

All Sales Final.

Fall Merchandise is arriving all the time. You are invited to come in and look over our Coats and Dresses.

Jo-Anne Shoppe

TELEPHONE 10. WINCHESTER.

MANY TEACHERS RE-ENGAGED BY DUNDAS BOARDS

The majority of secondary school boards in Dundas County have re-engaged their teaching staff for the 1948-49 term, according to Mr. W. J. Stewart, school inspector for the county. Schools and teachers are as follows:

Glen Becker, Mahlon Strader; Cloverdale, James Sullivan; Williamsburg, Jack Casselman and Mrs. Mabel Whitteker; Winchester Springs, Miss Caroline Chissamore; Winchester P. School, Harry Potter, principal; James Blair, Miss Olive Hughes, Miss G. Fraser, Miss M. Edgerton; Connaught, Miss Kathleen MacMillan; North Winchester, Miss Jean Kearns; Forward, Miss A. Holmes; Summers, Mrs. A. Coons; Nation Valley, Mrs. O. Earl; Ninth School, Mrs. Erma Stevens; Morewood, Elgin Bowman and Miss Mary Forrester; Limerick, Mrs. Mac Curran; Fruid, Mrs. F. Edgerton; Maple Ridge, Miss Lila Young Gordonville, Stuart Holmes; Grantley, Miss L. Weegar; Boyne, Mrs. Isobel Darling; Orchardside, Miss Opal Lenwick; Beckstead, Lloyd Marcellus; Froatburn, Miss Doris Simzer; Elma, Miss Jean Armstrong; Dunbar, Miss Muriel Saddlemire; Chesterville Public School, R. C. Dillabough, principal; Miss B. Cameron, Mrs. A. Gillard and Hosea Droppo.

CORNWALL DRIVER CHARGED FOLLOWING HIGHWAY CRASH

J. O'Brian, of 1 Third street East, Cornwall, will face a charge of careless driving in the Winchester court this week as the result of an accident Saturday involving the car he was driving and a threshing mill on the Winchester-Chesterville highway, near Maple Ridge cemetery. Mr. O'Brian and seven other persons escaped serious injury, but the car is a total wreck.

According to the report of Constabe Code, of Morrisburg, who investigated, both the automobile, driven by Mr. O'Brian, and the threshing mill, drawn by a tractor owned by Clifford Barkley, of R. R. 1, Morrisburg, were headed west toward Winchester. Mr. O'Brian started to pass the threshing mill when the right front wheel of his 1929 sedan hit the left rear wheel of the threshing mill, bending the axle of the mill and blowing the tire of the automobile. The automobie slid 182 feet past the mill and struck a hydro pole, splitting it from top to bottom. The car then turned over in the ditch on its left side.

Other occupants in the automobile in addition to the driver, were Mrs. O'Brian, Mr. and Mrs. Clifford Harper, of 9 Third Street, Cornwall, Mrs. C. Levine and an unidentified passenger, both of Cornwall. No one was injured, although all were taken to the office of Dr. Howard Justus, in Chesterville, for examination, and allowed to leave immediately afterwards.

Constable L. Code, of Morrisburg, charged the driver of the automobile with careless driving. He was assisted in the investigation by Constable Arthur Baker, of Chesterville.

LIGHTNING STRIKES SOUTH MOUNTAIN HOME

Possible serious damage to her home was averted by the prompt action of Mrs. Kenneth Thorpe, of South Mountain, when a bolt of lightning struck her home in a heavy electrical storm last week. The telephone and electric wires conducted the bolt to the meter box and flames spread out over the walls. Mrs. Thorpe acted quickly and pulled the power switch, cutting off any further danger. She then threw several buckets of water on the burning walls and managed to extinguish the flames before they caused any more damage.

DAMAGE OF $300 AS CARS COLLIDE

Damage estimated at $300, was caused when two cars were involved in a collision on St. Lawrence Street, here, last week. A car, driven by Wilfred Lannin, crashed into the rear of a car owned by Lawrence Phair, of Winchester Springs. Mrs. Phair suffered from shock and was treated by Dr. W. M. Byers.

Ray Cooke, a passeger in the Lannin car, escaped without further injury from his second crash within three days.

The accident was investigated by Chief Gilbert Raistrick.

BORN

At the Grace Hospital, Ottawa, on Thursday, August 26th, 1948, to Mr. and Mrs. Lloyd Dixon, a daughter.

At the Grace Hospital, Ottawa, on Friday, August 27th, 1948,, to Mr. and Mrs. George Quart, of Winchester, a son—David George.

Classified Ad. Section

NOTICE—Advertisements for our Classified Section **will not be accepted over the Telephone.** They must be brought to this office and paid for at time of insertion. Terms are strictly cash.

FOR SALE

FOR SALE—2 Silos, 8-ft square, standing, 13x26 feet and 12½x27 feet, well lined with Hemlock; also a quantity of sound Plank, 13 feet long. Prices reasonable. Apply at Press Office, Winchester. 16p

FOR SALE—One No. 27 McCormick-Deering Sulky Plow, with 10-inch bottom. Apply to Thos. A. Docksteader, Phone 171W12, Winchester. 16p

FOR SALE— One Windmill, in good condition. Apply to Dalton Timmins, Inkerman. Phone 24r14, South Mountain. 16p

FOR SALE—50 White Leghorn Yearling Hens. Apply to Wellington Stewart, Winchester R. R. 2. 16-17p

FOR SALE—1 Massey Harris Corn Binder, in good condition. Apply to Arthur Farrell, South Mountain. Phone 15r12. 16-17p

FOR SALE—1 Bull, one month old, Sire, Ramondale Mona, whose Dam gave over 28,000 lbs. of milk and over 1000 lbs. butterfat; also 1 set Sloop Sleighs with floor, 1 three-deck Hen House, 60x20 feet, can be moved in 20-ft. sections if necessary; 1 Spring Tooth Cultivator, for horses. Apply to Ewart Carkner, R. R. 3 Winchester. 16-17p

FOR SALE—1 used Papec Corn Blower, 1 used McCormick Deering Corn Blower, 1 used 2-furrow Cockshutt Tractor Plow. Apply to L. G. Holmes, Winchester. 16-17c

FOR SALE—1937 Pontiac Opera Seat Coupe, in excellent condition. Apply to C. Madsen, Williamsburg. 16p

FOR SALE—500 White Leghorn year old Hens. Price $1.25. Apply to Roy S. Docksteader & Sons, Winchester. Phone 171W4. 16p

FOR SALE—One Johnson Sea Horse Outboard Motor, 2½-h.p., 1948 Model, used only 2 months. Apply to Ron. Workman, Winchester.

FOR SALE—1937 Chevrolet Sedan. Apply to Chas. Cross, Winchester. Phone 130. 16p

FOR SALE—About 200 one-year-old White Leghorn Hens, laying. Apply to Arnold Gilroy, South Mountain. Phone 22r4. 16p

FOR SALE—1 Team of Mare Colts, rising three years old; also 1 Rubber Tired Buggy. Apply to Clinton Miller, Mountain, R. R. 1. Phone 21r4. 15-16p

FOR SALE—100 Cords Stove Wood, mixed. Apply to Ed. Skuce, Winchester, R. R. 1. Phone 171J11. 15-16p

FOR SALE—4-piece Walnut Veneer Bedroom Suite; Iron Bed in Walnut finish; springs and mattresses; Walnut Windsor Chair; Kitchen Range; Kitchen Table and four Chairs; Musk-Ox Robe; Lawn Mower; Large Venetian Blind. Apply to Matilda Baker, 1½ miles South of Winchester. 15-16p

FOR SALE—1942 Harley Davidson "45", 1938 Harley Davidson "45", both in good condition, extra equipment. Apply to Roy Campbell, Ormond. Phone 196W2. 15-16p

FOR SALE—Mixed Soft Wood at reasonable prices. Delivered in 8-cord lots. Apply to Weldon Beckstead, Williamsburg. Phone 602r34, Morrisburg Ex. 13-20p

FOR SALE—Building Blocks, Standard Cinder or Concrete. For immediate delivery. Phone 10, or write J. H. Merkley, Iroquois. 12-17c

WANTED

WANTED—One Barrel Churn. If you have one, please notify the Press Office, Winchester. 16c

MEN WANTED—Men wanted for work in lumber yard. Apply to H. S. Lannin Ltd., Winchester. 16-17c

WANTED—Housekeeper, for one lady. Home has all modern conveniences. Apply to Mrs. J. H. Ross, Winchester. 14-16c

WANTED—Able girl for general house work; excellent home, modern conveniences. Apply to Mrs. Susie McEwen, Mountain, R. R. 1. 15-16p

WANTED—Old Storage Batteries, $2.00; Scrap Steel and Cast Iron; Copper, Brass, Lead and all metals wanted. Highest prices paid. Phone 321W. F. Bilow & Sons, Winchester. 14-17p

NOTICES

CARD OF THANKS—We wish to express our sincere thanks for acts of kindness, sympathy and floral offerings received from friends and neighbours during our recent sad bereavement of a loving mother and grandmother.—Mr. and Mrs. Wm. St. Pierre. 16p

CARD OF THANKS—Mrs. Frank Hogaboam and family wish to sincerely thank the many friends and neighbours who were so kind to them during the illness and death of their beloved husband and father. Special thanks is extended to Rev. Mr. Thomas and the Choir of the United Church, and to Mrs. Howard Fetterly, Mr. Ronald Freeland and Mrs. S. Lindsay. 16p

CARD OF THANKS—Mr. and Mrs. Paul Tracy wish to thank the many friends who were so kind to Mrs. Tracy during her confinement. Your cards, letters and gifts were all deeply appreciated. 16c.

HOSPITALIZATION—Group to age 70 now forming. X-Rays, Operating Room, Surgical Fees, Emergency Expenses. Write for information—compare. Address enquiries to Box G-66, Press Office, Winchester, Ont. 15-17p

PRIVATE SALE—I am selling nine head of Grade Holstein Cattle, 1 Ford Tractor and Plow, 1948 model; 1 Cockshutt Mower, new; 1 McCormick Horse Rake; 1 Rubber -Tired Wagon with rack, new; and other farm equipment. Apply to Karl Guy, Winchester. 15-16p

FALL FAIR DATES

Following is a list of dates of Agricultural Fairs to be held in this district during August and September:

Toronto Exhibition	Aug. 27-Sept. 11
South Mountain	Sept. 2-3
Newington	Sept. 7-8
Perth	Sept. 10-11
Russell	Sept. 11
Vankleek Hill	Sept. 7-9
Maxville	Sept. 14-16
Metcalfe	Sept. 17-18
Richmond	Sept. 14-16
Avonmore	Sept. 21-22
Spencerville	Sept. 21-22
Williamstown	Sept. 28-30
Carp	Oct. 1-2

MADE-TO-MEASURE CLOTHING

Just received our Spring and Fall Samples of Cloth for Ladies' and Gents' Fine Suits. 100 samples to choose from. Men's Suits, Ladies' Suits, Sport Coats, Overcoats and Pants, with an experienced man to do the measuring. Every suit guaranteed and sure of getting your suit, or no sale.

14-17p **J. W. REDMOND.**

FOR SALE

2 New Steel Wheel Farm Trucks; 1 Used Steel Wheel Farm Truck; 1 New Auto Steering Farm Wagon (rubber); 2 New McC.-Deering All Purpose Farm Truck (rubber); 6 New Cobey All Steel Farm Trucks (with and without rubber); 1 Climax "A" Ensilage Cutter, 1 Massey Harris Blizzard 12" Ensilage Cutter, 1 McCormick Corn Binder, used.

Ross H. Beckstead

McCormick-Deering Repairs, Sales and Service.

Phone 606 r 13 - WILLIAMSBURG.

Order Coal Now

Having purchased the Fuel Business conducted by Walter C. MacDonald, we are in a position to supply your Fuel Needs. Book your order now for next winter's coal. Deliveries will be made as soon as possible to avoid possible rise in prices.

W. J. L. Boyd & Sons

PHONE 325. - WINCHESTER.

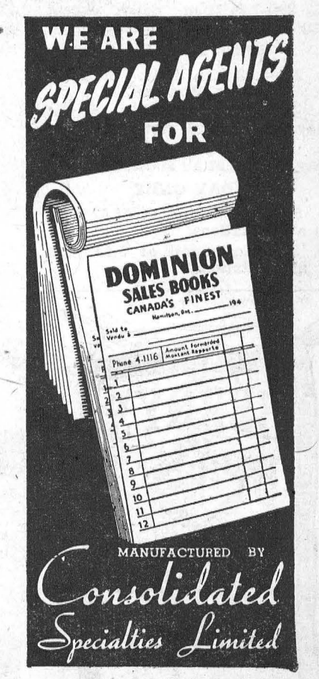

The Winchester Press

WEDDINGS

COLLINS—ACRES

St. Georges' Anglican Church at Vernon was the scene of a pretty wedding on Saturday afternoon at 3 p.m., when Geraldine Francis Acres, Reg. N., daughter of Mr. and Mrs. George Acres, of Vernon, was married to Irwin Lindsay Collins, son of Mr. and Mrs. Osborne L. Collins, of Beachburg. Rev. Robert Shannon, rector of the church, performed the ceremony.

Gladioli in pastel shades and late summer blooms were effectively arranged against a background of ferns around the church. An archway of ivy and white gladioli made the setting for the bridal party and the guest pews were marked by nosegays of sweetpeas.

The wedding music was played by Miss Evelyn Hill, cousin of the bride, and during the signing of the register Miss Isobel McNab, of Arnprior, sang: "O Perfect Love."

Given in marriage by her father, the bride wore a floor-length white satin gown, designed with a nylon yoke bordered with a bertha collar edged in lace, and lily point sleeves. Her embroidered veil was held in place by a coronet of sweetpeas and she carried a cascade bouquet of Briarcliffe roses, white gladioli and feathers. Her only ornament was an heirloom cameo.

The bridesmaids were Miss Lillian Acres, sister of the bride, and Miss Margaret Sullivan, of Ottawa. Allan Collins, brother of the bridegroom, was the best man. The ushers were Lorne Acres, brother of the bride, and Bruce Acres, the bride's cousin.

After the ceremony 70 guests attended the reception held at Hotel Winchester, and later Mr. and Mrs. Collins motored to Niagara Falls, and will return through the Muskoka Lake district and North Bay to Pembroke where they will reside at 455 Isabella street. For travelling, the bride chose a wool gabardine suit of sunlight blue with navy accessories.

Among the out-of-town guests were: Mr. and Mrs. Harry Byce, Mr. Eric Byce, the Misses Ethel and Kathleen Byce, Dr. and Mrs. W. E. Collins and John, Mr. and Mrs. Arnold Hamilton, Mr. and Mrs. E. W. Acres, all of Ottawa; Mr. Arthur Collins, of Pembroke; Dr. and Mrs. Stevenson, Miss Norma Stevenson, of Cobden; Mr. and Mrs. George Collins, Pembroke; Mr. and Mrs. Carmen Acres, Madrid, N. Y., and Miss Maureen Armstrong, Cornwall.

For your needs in Civic and Cemetery Memorials see
W. J. L. BOYD
representing
R. M. Best Granite Co., Kingston.
Architects and Craftsmen of Civic and Private Memorials. Church Memorials of Bronze, Marble and Brass
31yr.c.

Farm Supplies

NOTICE

NOW IN STOCK
Tractor Manure Spreader
Tractor Plows
Grain Grinder
Water Pressure Systems
Cattle Water Bowls
Beatty Litter Carriers

LLOYD G. HOLMES
PHONE 299 - WINCHESTER

CANADIAN PACIFIC
WORLD'S GREATEST TRAVEL SYSTEM

Time Table

WEST BOUND

No. 21—12.07 a.m. daily. Stops on being flagged for Belleville and points west.

No. 35—11.50 a.m. daily, except Sunday. Stops at all stations.

No. 29—7.04 p.m. daily, except Sunday. Stops at all stations.

EAST BOUND

No. 22—5.03 a.m. daily. Stops on being flagged for Montreal.

No. 30—8.20 a.m. daily, except Sunday. Stops at all stations.

No. 36—4.44 p.m. daily, except Sunday. Stops at all stations.

SUNDAY ONLY

No. 597—Westbound at 11.57 a.m. Stops at all stations.

No. 598—Eastbound at 5.49 p.m. Stops at all stations.

BERRY'S
BALANCED BIG B BIG BALANCED FEEDS
FOR LIVESTOCK AND POULTRY
D.L.BERRY AND SONS
SOUTH MOUNTAIN ONT.

SOUTH MOUNTAIN ELIMINATED BY GOLDFIELD

In the third game of the South Mountain-Goldfield Softball series, played at Goldfield last Wednesday night, South Mountain was eliminated by a 7-5 score. It was a close contest and Goldfield won it only by a streak of luck, as South Mountain was leading right up to the last inning.

SOUTH MOUNTAIN FAIR OPENS TO-DAY

The Annual Fall Fair, sponsored by Mountain Township Agricultural Society, will be held at South Mountain, today and tomorrow (Friday), and promises to be one of the best exhibitions ever presented by that Society. Increased prize money, additional classes and a record number of exhibitors will make Mountain Fair "The Biggest Little Fair in Ontario." Besides the Horse and Cattle Show, there will be exhibits of Fruit, Vegetables, Home-Cooking, Ladies' Fancy Work, Domestic Science, Grains, Roots, etc., also classes for Poultry, Swine and other livestock. Many special prizes are offered in addition to Society premiums, many of these being offered by Winchester Business Men.

In the line of entertainment there will be horse races, midway and special attractions, with a concert and dance being held on Friday evening.

For a day of education and entertainment, don't fail to attend Mountain Fair.

MILK TO MUSIC

(Owen Sound Sun-Times)

Russell Reeves, of Chackasha, Oklahoma, is carrying a dangerous precedent too far. First he installed a radio in the barn at his dairy farm to soothe his herd with sweet music at milking time. Other farmers are also trying that experiment. The danger is obvious. If enough cows become accustomed to music with their milking, the time may come when we have raised a breed of cows which won't give a drop of milk unless their favorite program is on the air.

CANADA'S health

BOTTOMS UP

One of the advantages of fruit juices is the ease with which they can be prepared. A good method of doing this is to prepare a concentrated mixture of fruit juice and sugar which may be diluted to taste with water, soda water or ginger ale when required. Citrus fruits such as oranges and lemons may form the basis of this concentrate, but for a truly Canadian touch add strawberry or raspberry juice to the fruit drinks.

CHILD SLAYER

Diarrhea and enteritis, a group of diseases which reaches its peak from August to October each year, is the fourth ranking cause of death of children under two years of age. And in the field of infectious diseases it ranks second, exceeded only by the respiratory group—influenza, bronchitis and pneumonia. During this same period it takes four times as many lives as whooping cough which is itself a serious health problem in children. A doctor or public health official will be glad to supply information on the prevention of this disease.

POLLEN PROBLEMS

Hay fever has long been responsible for a great deal of unnecessary suffering on the part of Canadians. This is partly because of the mistaken notions regarding the cause of this physical condition and partly because the majority of people do not realize that the ailment can be cured. Contrary to general opinion, flowering plants such as the rose, dandelion and goldenrod cannot be blamed for hay fever. The large majority of cases are caused by pollen from wind-borne pollinated plants which include certain grasses and weeds, such as ragweed. Other causes include foods, powders, animal dandruff and feathers.

CANNED COWS

In hot weather it is difficult to keep milk from going sour if a refrigerator is not available. The use of evaporated milk may help to alleviate the problem. Nothing but water has been removed from the original cow's milk to make the evaporated product and when an equivalent amount of water is added the nutrient value is the same as whole milk. The cans are sealed air tight and immediately sterilized by heat to make sure that the milk will remain sweet and fresh indefinitely.

BLIND OBEDIENCE

The purpose of teaching a child to obey is not just to get a certain job done or a certain errand run. Every parent wants to give his child the kind of training that will make him a happy and successful adult. Everyone has to learn to obey because all through life orders have to be obeyed. However, blind obedience should not be required of anyone, either adult or child. There must be a good reason behind every order and one which can be explained to the child.

Said the dresser to the actress: "There's a man at the door who insists on coming in."

"Did you ask him for his card?" inquired the star.

"Yes, but he only laughed and tried to kiss me."

"Oh, let him in," said the actress. "That's my husband!"

Check
TIMETABLE CHANGES

Important!

COLONIAL COACH LINES
NEW TIME-TABLE
Effective Sept. 15th

Several changes in schedules will take place on the above date. Patrons are requested to obtain NEW TIMETABLE.

For complete information, please consult your Local Agent:

SUMMERS' CONFECTIONERY
WINCHESTER - - TELEPHONE 139.



A HOME STUDY COURSE IN GREGG SHORTHAND
Will give you a real start in your business training.
For complete information write
METZLER BUSINESS SCHOOL
Kingston, Ontario.
16-19c

FALL TERM ANNOUNCEMENT

The Brockville Business College will open the 66th Fall Term on Tuesday, September 7th.

On account of the present urgent demand for trained stenographers, typists, bookkeepers and office-machine operators, there will be many young people from Eastern Ontario making applications for enrolment. Send request for desk reservation early. For information about interesting courses leading to good paying positions, send for descriptive booklet. Telephone 3926.

BROCKVILLE BUSINESS COLLEGE
F. J. E. Rogers, Principal.
Also Certified Instructor Dale Carnegie Courses.

LABOUR DAY
Monday' Sept. 6
HOLIDAY WEEK-END
SPECIAL LOW RAIL FARES
Between all points in Canada and to all United States border points.

FARE AND ONE-THIRD FOR THE ROUND TRIP

GO: any time from 12 noon Friday, Sept. 3 until 2 p.m. Monday, Sept. 6.
RETURN: leave destination not later than midnight, Tuesday, Sept. 7th.
Times shown are Standard.

MINIMUM SPECIAL FARE
Adults or Children 30c
Full particulars from any agent

Has your Subscription expired?



Hotel Winchester
Winchester, Ont.

SUNDAY DINNERS

We cater to BANQUETS, WEDDINGS, and RECEPTIONS.
For Information and Reservations Phone 204.

Soft Drinks, Cigarettes, Tobacco.

MRS. T. TRACY, Proprietress.

HOW YOU WILL BENEFIT BY READING
the world's daily newspaper—
THE CHRISTIAN SCIENCE MONITOR. You will find yourself one of the best-informed persons in your community on world affairs when you read this world-wide daily newspaper regularly. You will gain fresh, new viewpoints, a fuller, richer understanding of today's vital news—PLUS help from its exclusive features on homemaking, education, business, theater, music, radio, sports.



Subscribe now to this special "get-acquainted" offer —1 month for $1 (U. S. funds)

Listen to "The Christian Science Monitor Views the News" every Thursday night over the American Broadcasting Company

The Christian Science Publishing Society PB-5
One, Norway Street, Boston 15, Mass., U. S. A.
Enclosed is $1, for which please send me The Christian Science Monitor for one month.
Name.....
Street.....
City..... Zone.... State.....

Read all about it—see it at your Ford Dealer's!



The longer, lower look!

Three people ride in comfort on front and rear seats.



It's news...the '49 Ford! The Car of the Year



"Hydra-Coil" Springs on both front wheels . . . "Para-Flex" Springs at rear.

It's a dream on the inside, too! Lounge car interior with luxurious comfort.

Those "Magic Action" King-Size Brakes are brakes you love to touch!



It looks like a luxury car! Big car quality in every detail!

SEE IT AT YOUR FORD DEALER'S SHOWROOM!

White sidewall tires optional at extra cost when available.



Front and back seats are actually sofa-wide.



There's 57% more usable space in the luggage compartment.



FORD AND MONARCH DIVISION • FORD MOTOR COMPANY OF CANADA, LIMITED

HAROLD LANNIN, Dealer, Winchester.

Attention!

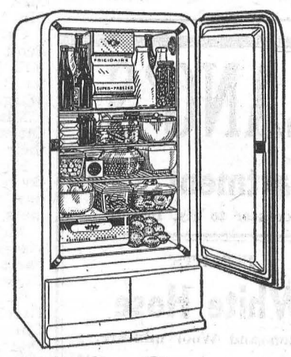

Although FRIGIDAIRE **Domestic Refrigerators** are still in short supply, and will remain so, due to the demand by Canadian housewives for the most popular refrigerator on the Canadian market. Orders will be accepted to the extent of our quota each month.

Terms arranged, if desired.

J. L. Dixon & Son

TELEPHONE 13. - - WINCHESTER, ONT.

Distributed in Eastern Ontario—FRIGIDAIRE SALES & SERVICE
W. W. HAWLEY, ESTATE
Kingston, Ont. - - - Telephone 5516

Arthur A. Crawley & Co.
Chartered Accountants
OTTAWA - MONTREAL - BROCKVILLE - TORONTO
SUDBURY - NORTH BAY - SAULT STE. MARIE
Ottawa Address—119 Blackburn Bldg.

TIRES

PRICES HAVE ADVANCED IN THE UNITED STATES

Buy Your Requirements NOW while prices are at the bottom.

We sell a Nationally Known Tire, which is a first-line tire, and sells regularly at $18.45, (16x6.00).

Our Price

16 x 6.00 TIRE $14.75
16 x 6.00 TUBE $2.75

HAMILTON'S

GARAGE and SALES LIMITED
Telephone 488 - Chesterville, Ont.

CEMENT FOR SALE

I have a stock of Cement on hand and can meet your requirements for any job, large or small. We deliver if necessary. Give us a call next time you require cement.

12tfc **Dan Blair, Winchester.**

"HOLLYWOOD BEAUTY SALON"

Located first house North of Bell Telephone Office on Gladstone St. Machine, Machineless and Cold Wave Permanents, also all types of Beauty Culture.

Mrs. Louise Armstrong, Telephone 292.

AT YOUR SERVICE

WELDING
MACHINE REPAIR
PLUMBING
BEACH FURNACE SERVICE
PRESSURE SYSTEMS
Work done the way you want it.

C. S. PRICE
PHONE 295. - WINCHESTER.

PARTNERSHIP FORMED
Known as Ennis & Zeron

If you are thinking of having an Auction Sale we will handle it for you on Commission, or will buy it in block for cash. See us for an estimate before you make other arrangements. No obligation. Phone at our expense to

RALPH ENNIS Clerk, Iroquois, 100r21.
MAHLON ZERON Auctioneer, Iroquois, 98r2.

S. EARL FREELAND
District Representative for The Manufacturers' Life Insurance Company
Office—1st Floor Bank Bldg.
Telephone 249. Residence 189W1.

JAKE ROSS
All kinds of Poultry wanted at all seasons. Wool wanted. I buy all kinds of Hides.
Phone 81 - - Winchester

J. V. FETTERLY
Licensed Auctioneer.
All Sales handled. Farm Stock a Specialty. Twenty years' experience in the cattle business. Satisfaction guaranteed. Terms moderate. Phone on reverse ticket.
Phone Chesterville 223.

INSURANCE
FIRE, HAIL, ACCIDENT, LIVE STOCK AND AUTOMOBILE
Apply to
WALTER MOFFAT, Winchester, Ont.

CHESTER R. ROBINSON
Winchester Representative of Mutual Life Assurance Company
We Also Write
AUTO - FIRE - ACCIDENT
—in—
Anglo-Canadian and General Accident Companies
PHONE 37 - - WINCHESTER

CANADIAN LEGION, B.E.S.L.
BRANCH 108, WINCHESTER
Meets second Thursday of each month in the Legion Hall, Winchester.
All War Veterans Welcome.
STUART CORRY, President.
W. A. SERVAGE, B.A., Sec.-Treas.
28-1 yr.p.

WINCHESTER L. O. L. No. 862

Meets regularly in the Orange Hall, Winchester, at 8 p.m., on the second Monday of each month. Visiting Brethren always welcome.
Douglas Johnston, W. M.
Orland Bell, Rec.-Sec'y.

HOWARD E. BICCUM
Representative of NORTH AMERICAN LIFE ASSURANCE COMPANY
For Winchester and District
Also Representative for a number of Reliable Anglo-Canadian Companies, who will underwrite any risk, such as Fire, Wind, Hail, Plate Glass, Public Liability, Sick and Accident and Family Hospitalization.
Phone 285 - - Winchester.
38-1yr.p.

HENDERSON LODGE, NO. 383
A. F. & A. M., WINCHESTER
Meets in the Masonic Hall, Royal Bank Block, on second Friday of each month at 8 p.m.
Visiting Brethren Welcome.
F. M. CASS.....Wor. Master
DR. W. A. SHERWOOD, Secretary.

LAYING MASH

For Best Results, Use
LAKKO or CAFETERIA Laying Mashes
The Quality is the very Highest.

HUGH McMASTER
PHONE 43J, WINCHESTER, ONT.

THE MIXING BOWL

BY Anne Allan
HYDRO HOME ECONOMIST

Hello Homemakers! You wouldn't dare say "Same old thing" in reference to the vegetables this month. There are many that can be stored by the brining process which will provide variety later on. Salt and liquid in the correct proportion preserves the colour and texture of many perishable vegetables. You will enjoy using grandmother's crock or odd jars for relishes and think of the pleasure of dipping into them round about Thanksgiving. No one will say "Same old thing."

TAKE A TIP

1. Use a good, clear vinegar, free from sediment. To retain the aroma and full strength, vinegar should not be allowed to boil more than five minutes. A good method is to bring the vinegar and spices to the boiling point in a covered pan and allow to stand an hour.

2. Ordinary fine or even coarse salt is recommended for pickles in preference to iodized sifting salt.

3. In general, use pure whole spices in pickling as they retain their flavour longer and can be lifted out of the liquid before pickles are packed. If spices are canned along with the pickles they will turn dark. When using a spice bag, use a clean thin white cheese cloth bag large enough to allow the liquid to circulate through the spices. The use of dill is very popular. While the stalk adds some flavour to the pickles, it is the seeds which are most useful. Leaves and seeds may be used green, dried or brined.

4. Never use a copper or galvanized kettle as the acid in vinegar reacts with these metals to form harmful substances.

5. You may be fairly sure of crisp pickles if you measure the salt solution accurately. This brine should be strong enough to float a fresh egg —1 pound (1 1-2 cups) salt to nine pints (wine measure) water.

CORN RELISH

12 cobs of corn, niblets cut off; 4 large onions, cut fine; 1 head cabbage; 1 red pepper, 1 green pepper, 2 cups white sugar, 4 tbsps. vinegar, 1 tbsp. salt. Mix well and boil ten minutes.

WATERMELON PICKLE

2 lbs. prepared watermelon rind, salt water (made with 1 quart cold water and 1-4 cup salt); 1 tbsp. of whole allspice, 1 tbsp. whole cloves, 5 two-inch pieces stick cinnamon, 3 cups vinegar, 2 cups water, 2 pounds sugar.

Select thick rind from firm melon. Trim off the green skin and pink flesh. Weigh two pounds of the prepared rind and cut into inch pieces. Soak overnight in salt water. Next morning, drain off the brine, cover with fresh water and cook for 1 1-2 hours or until tender. Add more water as needed. Let stand several hours or overnight. Drain. Put spices loosely in clean, thin white cloth; tie top tightly. Bring to boiling point the spices, vinegar, 2 cups water and sugar. Add cooked watermelon rind and boil slowly for about 1 1-2 hours or until lthe syrup is fairly thick. Remove spice bag; pack watermelon in hot, sterilized jars. Pour syrup over rind, filling jars to top. Seal. Store in cool place.

(1 1-2 teaspoons ground cinnamon may be used in place of the cinnamon sticks.)

RIPE CUCUMBER RELISH

3 large ripe cucmbers (3 qts. chopped), 1-2 cup sugar, 2 large onions (1 1-2 cups chopped), 1-4 cup dry mustard 1 pint vinegar, 1 tsp.tumeric, 1-4 cup flour.

Peel and remove seeds from cucumbers. Cut in cubes (about 1 inch). Chop onions, add to cucumber with three tablespoons salt. Let stand 1-2 hour. Drain. Mix flour, sugar, tumeric and mustard to a smooth paste with vinegar. Add vegetables and cook slowly until tender—about 20 minutes. (Stir to prevent burning). Seal in hot sterilized jars. Yield: four pints.

MUSTARD PICKLES

2 quarts sliced green cucumbers, 2 quarts chopped green tomatoes, 2 quarts small white pearl onions, 2 heads cauliflower (separate into flowers). Sprinkle with salt and allow to stand overnight. Drain and rinse.

Combine the following ingredients: 1 1-2 ounces tumeric, 2 cups brown sugar, 3 tbsps. mustard seed, 3-4 tbsps. whole cloves, 1 1-2 tbsps. all spice, 3-4 cup dry mustard, 3 cups of vinegar.

Boil vegetables with above mixture on "High" for fifteen minutes. Add four tablespoons flour mixed to a smooth paste with water and continue cooking for five minutes. Pack in sterilized jars and seal. Yields four quarts.

MIGRATORY BIRD REGULATIONS ANNOUNCED

Following is a summary of the Migratory Bird Regulations for the current year, as they affect this part of Ontario (Dundas County):

Open Seasons:

Woodcock, Wilson's Snipe: October 2 to November 1.

Ducks (other than Eiders), Geese (other than Brant), Rails, Coots and Gallinules; October 2 to November 15th.

Close Seasons:

There is a close season throughout the year on Brant, Swans, Cranes, all other shore birds except Woodcock and Wilson's Snipe, and all migratory non-game and insectivorous birds.

The possession of migratory game birds killed during the open season is allowed in Ontario until March 31 following the open season.

Bag Limits

Ducks (exclusive f mergansers): 7 in any day, of which not more than 1 may be a Wood Duck, 14 in possession at any one time; Geese (other than Brant), 5 in any day, 10 in possession at any time, 25 in any season; Rails, Coots and Gallinules, 25 in any day; Woodcock, 8 in any day, 100 in any open season; Wilson's Snipe, 8 in any day, 50 in any open season.

Guns, Appliances and Hunting Methods

FORBIDDEN: The use of an automatic (auto-loading) gun or pump gun with a magazine that has not been permanently plugged or altered so that it cannot carry more than two cartridges, or rifle, or swivel or machine gun, or battery, or any gun larger than number 10 gauge, or any weapon other than a gun or a bow and arrow; and the use of live birds as decoys, or of any aeroplane, power-boat, sail boat, or night light, and shooting from any motor or any wheeled vehicle or a vehicle to which a daught animal is attached. The hunting of migratory game birds by the use or aid of baiting with grain or other artificial food is prohibited.

Persons using blinds or decoys for hunting migratory game birds are urged to consult the Regulations for details of the restrictions upon this method of hunting.

The shooting of migratory game birds earlier than one-half hour before sunrise or later than one-half hour after sunset is prohibited.

The penalty for violation of the migratory bird laws is a fine of not more than $300.00 and not less than $10.00, or imprisonment for a term not exceeding six months, or both fine and imprisonment.

OSGOODE W. I.

The annual grandmothers' meeting of the Osgoode W .I. was held in the I.O.O.F. Hall with 32 grandmothers present. Roll call was answered by 37 members. Mrs. L. Hawkins was in the chair, assisted by Mrs. Bower, the secretary.

It was announced that receipts from a baking sale held recently amounted to $17.85. After the regular business meeting, Mrs. A. Nixon, convener of the program, took over the chair. The program opened with community singing. Miss Doris Nixon was at the piano.

Mrs. Hawkins welcomed the grandmothers and a one-minute silence was observed in memory of the departed grandmothers. A poem entitled "Our Ancestors," was read by Mrs. A. Nixon and a talk by Mrs. Hardy on the motto: "You're not growing old when your hair turns ggrey." Mrs. Hardy was thanked by Mrs. W. McCallum. Mrs. Coldry also spoke to the club.

Prizes were awarded to the following grandmothers: the oldest, Mrs. MacLaren; the youngest, Mrs. S. McCallum; the greatest number of grandchildren, Mrs. Flake. Mrs. Hardy's group also won a contest. Mrs. Harrison McDiarmid expressed appreciation to the W. I., and Mrs. Hanes thanked the Osgoode W. I. for inviting them to the party. Lunch was served by the committee in charge of Mrs. Stinson.

Piano solos and vocal selections were presented by Mrs. I. Sunstrum and Miss Doris Nixon.

EXCITING STORY OF THE GAMBLING LADIES

Read about beautiful, blonde Elaine Townsend of Havana's Casino Nacional . . . and Frances Braddock who hanged herself after losing two fortunes! Read the dramatic true-life stories of these and other 'Gambling Ladies," in The American Weekly, magazine of real life stories, with this Sunday's (Sept. 5) issue of The Detroit Sunday Times.

Mountain Township FAIR

"The World's Biggest Small Fair"
South Mountain
THURSDAY AND FRIDAY
September 2 & 3
$2,000.00 IN PRIZES $2,000.00

Black and White Show, with the best Herds of Cattle in Dundas County competing.

Horse Show and Judging of Light and Heavy Horses in front of Grandstand, also Fancy Driving Competitions.

Big Exhibit of Ayrshire and Jersey Cattle, Swine, Poultry and Sheep, Domestic Science, Fancy Work, Dairy Products, Roots, Vegetables and Fruits. Educational Exhibits by Public and High Schools.

HORSE RACES
2.26 Class .....Purse $150.00
Free-For-All .....Purse $150.00

OTHER ATTRACTIONS
Softball Tournament, E. J. Casey Shows and Rides, Midway, The Kansas Farmer, Refreshment Booths, etc. Concert in I.O.O.F. Hall on evening of September 3rd, at 8 p.m. Dance to follow Concert.

Admission Fees: To Grounds—Adults 35c, Children 25c, Autos 25c; to Concert, 50c and 25c; to Dance, 50c.

Sponsored by Mountain Township Agricultural Society.
W. R. McMENOMY, President.
R.. E. ROBINSON, Secretary.

WINCHESTER MAN HELPS DISCOVER URANIUM FIELD

One of a party of discoverers of uranium and Thorium ore bodies at St. Peter's Lake, 18 miles south-west of Barry's Bay, is J. M. Pitt, mining engineer, who was born at Winchester. He is the son of Mr. and Mrs. J. R. Pitt, formerly of this place, and has many relatives and friends in the Winchester area.

Mr. Pitt believes the new discovery has possibilities of being the largest uranium and thorium deposit in North America and has already obtained permission from the Atomic Energy Control Board at Ottawa to remove quantities of ore to determine the content per ton. Value of one ton of ore will exceed $25, he said.

Mr. Pitt, an ex-member of the U. S. Engineer Corps, has done extensive work in the United States and Canada and was on the Wilberforce strike of more than a year ago.

Medieval philosophers once argued over how many angels could dance on the point of a needle.

Has your Subscription expired?

LOW RAIL FARES TO THE TORONTO EXHIBITION
AUG. 27-SEPT. 11

$11.40 Coach **$13.05** Sleeping and Parlour Cars*

*Parlour Car or Berth Fare Extra

Good going Thursday, Aug. 26 to Saturday, Sept. 11 inclusive
Return Limit—Sept. 15.

Full information from any agent.

Canadian Pacific

NOTICE!

Having sold my Machine and Fuel Business, all accounts must be settled before September 15th, 1948. This will avoid extra costs to you.

W. C. MacDonald
WINCHESTER - - ONT.

Wanted

Young Women and Young Men
—for—
Harvesting Peaches, Plums, Pears, Apples, Grapes, Tomatoes, and other Fall Fruits and Vegetables.

Accommodation in Farm Service Force Camps.
August 15th to November 15th.
Campers must bring blankets, sheets and pillow cases.

For further information write:
ONTARIO FARM SERVICE FORCE
9 Richmond Street East
Toronto 1, Ontario.
Auspices: Dominion-Provincial Farm Labour Committee.
14-16c

McKercher's . . . Pool Hall
and Refreshment Counter

For a period of relaxation, drop in and enjoy a game of pool, and at the same time treat yourself to a cool drink at our Refreshment Counter. We sell Cowan's Ice Cream, in all flavours, by bulk or brick; Cigarettes, Tobacco, etc.

WILFRED McKERCHER
Main Street - Winchester.

SHUR-GAIN FEED SERVICE

Balanced Rations Mean Increased Hog Profits

Extra $$$ can be yours if you balance your home grown grains with SHUR-GAIN Hog Concentrate because you can

(1) Raise more hogs to bonus grades.
(2) Ship your hogs to markets from 6 to 8 weeks earlier.

Remember that grain alone does not supply the proteins, minerals and vitamins that your hog needs. SHUR-GAIN Hog Concentrate contains all these essentials and insures stronger, healthier, **more profitable** hogs.

SHUR-GAIN Hog Concentrate is economical too!

Save 450 lbs. of grain per hog.
Cut your feeding cost.
Make more profits
by
Feeding the SHUR-GAIN way.

H. S. LANNIN LIMITED
Winchester, Ont.

THERE'S ALWAYS A PLACE ON THE HOLIDAY OUTING FOR COKE

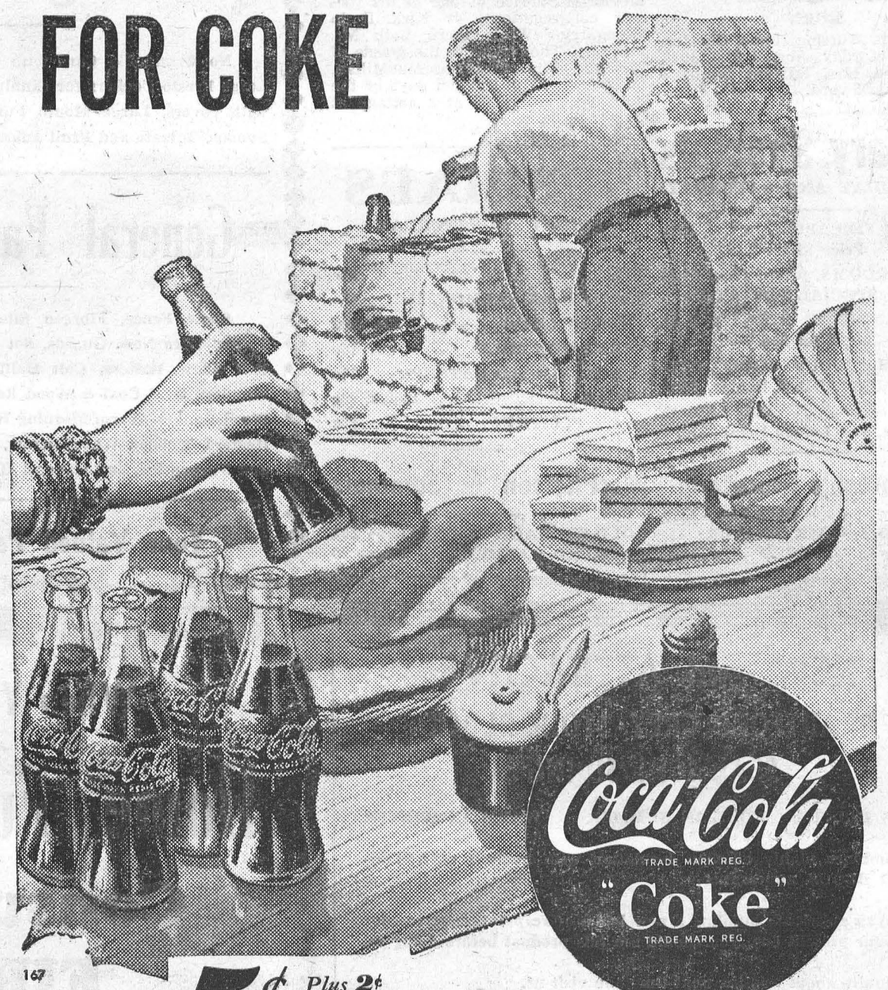

167

5¢ *Plus 2¢ wartime taxes and orders.*

Ask for it either way . . . both trade-marks mean the same thing.

Authorized Bottler of Coca-Cola under contract with Coca-Cola Limited.
CORNWALL BOTTLING WORKS
CORNWALL, ONT. Telephone 516.

Plumbers, Tinsmiths Furnace Service

NOW IN STOCK
Two Lawn Mowers
1 Acma Electric Rangette
Beatty Pressure Systems.
New Findlay Condor Range and Wingham Ranges.
Electric Irons, Toasters and Radios.
Clothes Drying Racks.
Tea Pots, Tea Kettles.
Double Boilers, Roast Pans.
Dripolators, Sauce Pans.
Pressure Cookers, Pyrexware

J. Fader & Son
Telephone 60
WINCHESTER - ONT.

McConnell's Service

LET US SHARPEN YOUR LAWN MOWER!

Now is the time to have your Lawn Mower sharpened and adjusted. We have a special machine for doing this work and can guarantee satisfaction. We also replace worn parts on your mower, if requested. It will not be long until your lawn will need attention. The work will be twice as easy with a properly adjusted and sharp lawn mower. Let us service it for you.

Phone 280
Main Street West
WINCHESTER - ONT.

NEXT WEEK AT THE "Picadilly Theatre"
WILLIAMSBURG, ONT.

MONDAY, TUESDAY AND WEDNESDAY

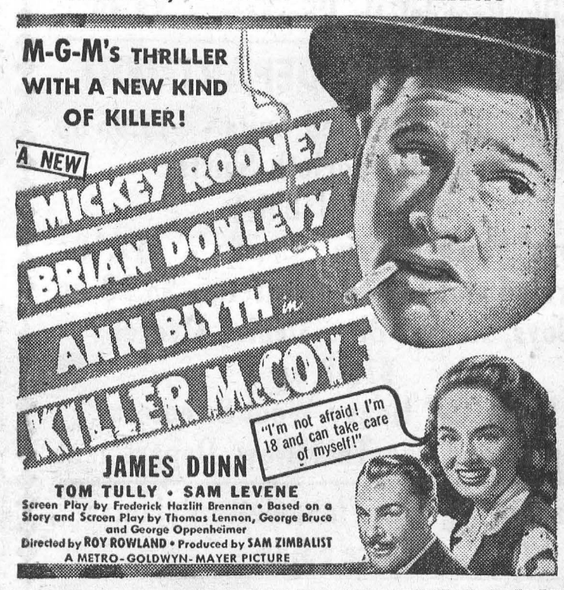

THIS THURSDAY, FRIDAY AND SATURDAY



—Also—

"The Eyes of Texas"

Starring ROY ROGERS

FRIDAY and SATURDAY SPECIALS

Small RINSO - 2 for 25c
Fancy PINK SALMON ½'s 27c
Fancy Keta SALMON, 1's 37c
York WEINERS, 14 oz. can 35c
QUART SEALERS - $1.29 doz.

WE BUY EGGS

REYNOLD'S MEAT MARKET
Phone 85, Winchester

Elliotts PHONE 12 Elliotts

Compare Our Values & Quality

Cadburys New Chocolate Drink - 25c
SOAP DEAL -- 4 Bars with Comb 30c
Liquid Speed Coat & Chan Paste Wax 98
4 lb. Tin of Marmalade - - - 83c
Jiffy Pie Crust Mix - - - - 33c
RENDERED LARD One lb. - 29c
344 ORANGES 2 doz. For - - 47c

No. 1 PEACHES--Fresh Daily

ELLIOTT'S MEAT MARKET

Keyes' CASH Store

GIRLS' PRINT DRESSES FOR SCHOOL
New Patterns, Sizes 8 to 14 - $1.98

Children's Brushed Rayon Kimonas $1.79

Babys' Voile Dresses, White and Blue

Silk Broadcloth Rompers - $2.49

BOY'S WEAR DEPARTMENT

English Wool Worsted Suits - $13.95 up
Blue Broadcloth Shirts
Boys' Fall Shirts.
Boys' "Bob Morris" Caps - $1.19
Worsted and Tweed Trousers - $3.98 up
Boys, Heavy Blue Denim Overalls
$1.98 up
Light and Heavy Wool Sweaters
Drop in and See This New Department

Ladies Figured Flannelette Pyjamas
Price $3.59

Girls' Flannelette Pyjamas, Sizes 8 - 14
$2.69

Children's Fancy Flannelette Pyjamas
Price $2.09

LADIES, ALL WOOL BED JACKETS
$3.29

STORE HOURS—During July and August, 8.30 a.m. to 5.00 p.m.

J. H. KEYES
Telephone 16 - - Winchester, Ont.

SOCIAL AND PERSONAL

Mr. and Mrs. Jas. H. Park, of Trenton, spent the week-end with Mrs. R. W. Justus and Miss Eva.

* * * *

Mr. T. I. Nesbitt, of Cornwall, spent Tuesday visiting his sister, Mrs. G. N. Myers, and Mr. Myers, of Winchester Springs.

* * * *

Mrs. D. R. Preston and Don, of Renfrew, Ont., are visiting Mrs. H. L. Hughes and Mr. and Mrs. Ron. Freeland.

* * * *

Mr. and Mrs. H. Parsons and children, of Trenton, spent the week-end with the latter's mother, Mrs. G. H. Summers.

* * * *

Mr. and Mrs. Walter Moffat and Miss Catherine are spending this week with friends in Toronto and Hamilton.

* * * *

Mr. J. W. Mallard, of Smiths Falls, has been spending a few days with his daughter, Mrs. Leon Adams, at the Rectory.

* * * *

Mrs. Frank Smith and daughter, Miss Marjorie, of Ingersoll, were recent guests at the home of Mr. and Mrs. R. M. Elliott.

* * * *

The Rev. Robert and Mrs. Mackie and infant daughter, of Kazabazua, Que., were guests at the Rectory on Friday of last week.

* * * *

Miss Grace Myers, of Brockville, spent last week holidaying with her parents, Mr. and Mrs. G. N. Myers, of Winchester Springs.

* * * *

Rev. Leon B. G. Adams left on Tuesday of this week for the three days Diocesan Clergy Retreat at Camp Pontiac, Quyon, Que.

* * * *

Mrs. D. A. Preston and Patricia have returned to London, Ont., after spending a few weeks with Mrs. H. L. Hughes and Mr. and Mrs. Ron. Freeland.

* * * *

Mrs. Clifton Black annd children, Dianne, Heather and Morley, of Almonte, visited at the home of Mrs. Gordon Coons and family for the past week.

* * * *

Miss Mildred Davidson returned last Tuesday after spending the past six weeks visiting in Spokane, Wash., Vancouver and Mission City, B. C., and Calgary, Alta.

* * * *

Miss Evelyn B. Walker, Deaconess, a former student of the local High School, returned to Sarnia on Tuesday after spending part of her holidays at her home.

* * * *

Miss Mary Walker, Reg. N., left Sunday evening by Trans-Canada Air Lines for Calgary, Alta., to take a position on the staff of the Calgary General Hospital.

* * * *

Mr. and Mrs. Fred J. Barlow, of the George-Frederick, accompanied by Mr. and Mrs. Ernest Steele and son, Eric, of Winchester, have just returned from a week's tour of New York and Pennsylvania States. They visited their son, Frederick W. Barlow and his wife and family at Pittsburg, where Frederick W. is doing research for the Neville Co.—Morrisburg Leader.

* * * *

Guests of Mr. and Mrs. Gordon Baldwin during the past week at their cottage along the St. Lawrence River were: Mr. and Mrs. Wm. Pettenger, Mr. and Mrs. Gordon Sutton, of Ottawa; Mr. and Mrs. Hart Melvin, Mrs. Elzie Johnston, Mrs. Dwight Jones and children, of Winchester; Mrs. O'Dell Hanes, of Morrisburg; Mr. and Mrs. Ralph Johnston and Sandra, Mr. and Mrs. Gordie Baldwin and children, and Mrs. Floyd Coons, of Cass Bridge; Mr. and Mrs. Graham Lindsay, Mr. P. White, Mr. Edwin Johnston, Mrs. M. Robertson, of Iroquois; Mr. and Mrs. Morley Detler, of Prescott; Mrs. J. Orna Broeker, of U. S. A.

SOCIAL AND PERSONAL

Messrs. Bill Woods and Lynden MacEwen left Sunday evening for Toronto to attend the C. N. E.

* * * *

Miss Catherine Davies, of Halifax, is spending some time with her parents, Rev. G. O. and Mrs. Davies, of Morrisburg.

* * * *

Mrs. Jos. Skayman, of Victoria, B. C., is spending a few weeks with her son and daughter-in-law, Mr. and Mrs. Donald Grant.

* * * *

Mr. and Mrs. Herbert Robinson, of Winchester, were guests of honour at a very happy family gathering on Monday evening, August 30th, at the home of their son, Mr. Willis Robinson, and Mrs. Robinson, the occasion being the birthday of Mrs. H. Robinson and the near approach of Mr. Robinson's birthday. Children and grandchildren were assembled, and a pleasant evening was spent.

* * * *

Engagement Announced.

The engagement is announced of Mrs. Louise Bessie Armstrong (nee Kirkwood) to Mr. Stephen Earl Freeland, son of Mr. and Mrs. Robert Freeland, Winchester. Marriage to take place September 25th.

Engagement Announced.

The engagement is announced of Shirley M. Ball, daughter of Mr. George L. Ball, of Ilderton, to Mr. Clifford G. Bryan, of Vancouver, son of Mr. E. Bryan and the late Mrs. Bryan, of Mountain. Wedding to take place in Calgary early in September.

Engagement Announced.

Mr .and Mrs. Harold G. Levere announce the engagement of their daughter, Audrey Hazel, to Mr. George Miller Gibbons, only son of Mr. and Mrs. Fred W. Gibbons. Marriage to take place at the United Church, Winchester, on Saturday, September 25th, at 3 p.m.

Schools Re-Open Next Tuesday.

The local Public and High Schools will re-open for the Fall Term on Tuesday morning, September 7th. Reason for the delayed opening is that the opening day follows Labour Day, and this year Labour Day falls on September 6th. There will be several changes in the teaching staff of both schools.

Factory To Close.

The recent requisitioning of all cheese for export is said to be the reason for the decision to close down the Williamstown plant of Kraft firm within the next two weeks. Plants at Newington and Berwick have been receiving and reshipping milk to plants at Chesterville and Winchester for some time.

Talking of Potatoes.

Nearly every potato grower in this district reports a bumper crop this year, but five specimens of Irish Cobbler potatoes submitted to the Press by Mr. Robert Lang will be hard to beat. The five spuds filled a six-quart basket and weighed slightly over 6 1-2 lbs. They were smooth-skinned and all but one were solid throughout.

Beautiful Summer Blooms.

Mr. and Mrs. Eli Montgomery, of South Mountain, have a large number of Annual, Perennial and Biennial, also Gladioli. The Gladioli measure over six feet tall and the blooms are seven inches across. There are all shades from Pure White to the darkest Maroon. These flowers may be seen at any time, by any flower-loving people.

BORN

At Woods' Nursing Home, Chesterville, on Saturday, August 21st, 1948, to Mr. and Mrs. Edward Smith, a son, Larry Edward.

Sunday In The Churches

By Rev. N. J. Thomas, B. Th., Church Editor

SUNDAY, SEPT. 5th, 1948.

Presbyterian Church, Vernon.

The Rev. Dr. Younger-Lewis writes a delightful letter. In it he says that Oscar Wilde writes that "most modern calendars mar the sweet simplicity of our lives by reminding us that each day that passes is the anniversary of some perfectly uninteresting event," but there are exceptions on Sunday, the 5th of September, when the Vernon Presbyterian Church—the Church with the silvered spire—are holding their 116th anniversary. For this very special occasion the preacher will be the Rev. (Col.) J. Logan Vencta, M.A., O.B.E., one of the outstanding ministers of the Presbyterian Church. The services will be held at 11 a.m. and 7.30 p.m. Special music at both services. In the evening the music will be provided by the Almonte Choir and the Winchester Quartette. A kindly invitation is given to all to join with the people of Vernon for these services. To those who are shut-in, "we ask them to join with us." "The holiest of all days are those, kept by ourselves in silence and apart, the secret anniversaries of the heart."

United Church

Winchester: Morning Worship at 10.30 a.m.; Sunday School at 11.30 a.m.; Evening Service at 7.30 p.m. Prayer Service Wednesday at 7.30 p.m.

Harmony: Sunday School at 2.15 p.m., Worship at 3.00 p.m.

Presbyterian Church

The Services at Winchester and Winchester Springs are withdrawn in favour of the Anniversary Services at Vernon.

Baptist Church

Sunday School at 10 a.m.; Service at 11 a.m., led by the young people.

Wesleyan Methodist Church

Commencing Sunday, Sept. 5th, the services will be held in the Church. Sunday School at 9.45 a.m.; Morning Worship, 10.45 a.m.; Evangelistic Service at 7.30 p.m. The Rev. E. Hughes, of Brockville, will be the guest preacher. Mid-week prayer service Wednesday at 7.45 p.m. Youth Service Friday at 7.45 p.m.

Hallville: Sunday School at 2.15 p.m.; Worship at 3.00 p.m. Prayer Service at 8.00 p.m.

Anglican Church

St. Matthias, Winchester: 3.00 p.m., Evensong and Sermon by the Rector, the Rev. Leon B. G. Adams, B.A. Tuesday, Sept. 7th: The Stormont Deanery Chapter will hold an all-day session at St. Matthias' Church. 10.30 a.m., Holy Eucharist; 7.30 p.m., The Archdeacon of Cornwall, The Venerable H. A. E. Clarke, M.A., will officiate at the re-opening of St. Matthias' Church, assisted by the clergy of Stormont Deanery. The Sermon will be preached by the Rural Dean, the Rev. L. J. F. Macmorine, L.S.T., Rector of Wales and Moulinette. All are welcome.

St. Peter's, South Mountain: Trinity 15. 7.30 p.m., Evensong and Sermon by the Rector, the Rev. Leon B. G. Adams, B.A.

Rev. Norman J. Thomas and Mrs. Thomas have returned from their holidays. Mr. Thomas spent ten days at Macdonald College attending the Summer School for Clergy. On Sunday, August 15th, he preached the Memorial Service of one of his former congregations, at Kirkhill in Glengarry. While there, both Mr. and Mrs. Thomas were the guests of Mr. and Mrs. Clarence MacMillan, of Lochiel. The last ten days of the holidays were spent at a cottage at Dalhousie Lake.

Morgan's
Men's & Boys' Shop
"Where Quality Counts."

As our Fall lines are arriving every day, we have a nice line of Penman's Underwear in Preferred and 95. We also have combinations and separate pieces, a few Balbriggans, Shorts and Tops. In Boys' Combinations we have sizes 26 to 34 and in Men's, sizes 36 to 44.

We have a full line of Kitchen Peabody Overalls in low and high back. Smocks in coat and windbreakers tye.

We have just received our Streamliners inn Denim Blue with zipper fronts.

We have the Battle-Axe Whipcord Pant and Smock to match. These are real merchandise for wear.

Just received our shipment of Greb Boots last week. We sold a tremendous number of this particular boot, and a good many sales were through recommends from customer neighbours who were wearing same. In this particular make we have a dandy 16-inch top military double-sole boot.

Also in stock now—Heavy Shirts, Humphrey Pure Wool Cloth Pants.

A full line of Men's and Boys' real good Parkas and Humphrey Bush Coats.

Alll kinds of Fall and Winter Footwear by Norwood and Miner.

A full line of Storey Dress Gloves.

Nearly everything in Men's Wearing Apparel.

Our Samples are in from Cambridge and Tip Top Tailors. We have two lines we are proud to show and already have sent in several repeat orders from our old customers.

Next time you need a Suit or Coat drop in and see our lines. You are always welcome, whether you buy or not.

E. A. MORGAN
Phone 326. - - Winchester.

Grocery Specials
FOR FRIDAY AND SATURDAY

CRUSHED PINEAPPLE in Gal. Tins Price $1.59.

HOUSE BROOMS, priced from $1.15 to $1.45, SPECIAL NOW AT 79c

CLUB SANDWICH SPREAD, 8-oz. Jar, 2 for 25c.

DALTON'S "JOLLY GOOD" PREPARED MUSTARD, 2 lb. Jar, 25c.

CROSSE & BLACKWELL LEMON CUP, for your Lemon Drink, 37c.

MacIntosh's Groceteria
Phone 46. - Open 7.30 - 6.00.
You Order—WE DELIVER.
Winchester - - Ontario

SPECIALS
FRIDAY and SATURDAY

VEL 31c
FANCY PINK SALMON, 1's.....45c
LEMONS (300's) .....37c doz.
CARNATION MILK 16c
C. & B. TOMATO CATSUP 27c
SUGAR ..... 10 lbs. 90c
YORK PUMPKIN 12c

MacPherson & Summers
COLD STORAGE - Phone 253
EAST END MARKET Phone 80

NEW and ATTRACTIVE
BRANTFORD GREY STONE-BLOCK SEALED-IN SIDING

SAVES PAINT COOL IN SUMMER WARM IN WINTER

Combines highly efficient insulation with modern GRANITE-FACED BLOCK appearance.

If you anticipate building a new home or re-painting or re-covering your present one, you should see this product before doing so.

Enquire about this the next time you visit us.

H. S. LANNIN LIMITED
Successors to The M. F. Beach Co. Ltd., Winchester, Ont.
LUMBER AND BUILDING MATERIALS
FLOUR AND FEED
WINCHESTER - - - ONTARIO

Finest Quality — Easy to Use

"SALADA" TEA BAGS

WINCHESTER NOW HAS A MODERN

BEAR SERVICE CENTRE

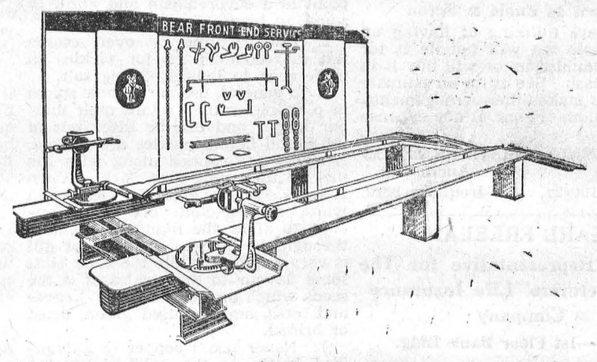

WHETHER IT BE FRONT-END ALIGNMENT, WHEEL BALANCING OR FRAME STRAIGHTENING
CONSULT

MELVIN MOTORS
Winchester, Ontario.

24-HOUR GARAGE PHONE 113. TOWING SERVICE SERVICE STATION PHONE 115. 24-HOUR

LISTEN TO CFRA, OTTAWA, EVERY TUESDAY, 6.45 P.M. FOR "SILVER AND CRYSTAL"

Woods' Hardware
PHONE 109W. -- Winchester, Ont.

Canning Suggestions

No. 2 and 2½ Cans with covers, Victor Canning Machines, Large Presto Cookers for canning, Aluminum and Enamel Kettles with covers, Large Mouth Funnels, for jars, Fruit Ladles and Spoons, Tomato and Fruit Juicer.

General Farm Supplies

Snow Fence, Fibreen Silo Lining, Rolled Roofing, Binder Twine, Wire Nose Guards, Set of Heavy Team Harness, Halters, Calf Show Halters, Colt Hallters, Pressure Pumps, Rangettes, Finndlay Oval Coal & Wood Range, Several good used Coal and Wood Ranges, Warm Morning Heaters, Quebec Heaters, Space Oil Heaters, Wooden Wheelbarrow, Barn and House Paint, Paint Oil and Turpentine, and General Hardware.

Your Valued Patronage Solicited.

When You Need

Home Furnishings

Consult Us FIRST

J. L. Dixon & Son
Furniture Dealer - Funeral Director - Ambulance Service
TELEPHONE 13 - - WINCHESTER, ONT.