The Chesterville Record.

VOL. XXIV, NO. 1 CHESTERVILLE, ONT., THURSDAY, NOV. 29, 1917. SINGLE COPIES 3c.

THE BANK OF OTTAWA

Established 1874

Capital Paid up $4,000,000

Rest 4,750,000

95 BRANCHES IN CANADA

Any branch of the Bank of Ottawa will help you to buy and hold for safe-keeping

Canada's Victory Bonds

UNION BANK OF CANADA

Have Sale Notes Made Payable Here

We will be glad to supply Note forms for your Sale free, and either make advances against the Notes which you receive, or take them for Collection when due, as you prefer. This will save you much trouble, delay and possible loss.

Our terms for either service are very reasonable. See the Manager about it before the date of your Sale.

Crysler Branch—C. A. Wright, Manager.
Winchester Branch — J. W. Flett Manager.
CHEESE CHEQUES CASHED HERE.

E. H. Marcellus,
M.D., C.M. Physician, Surgeon, &c.
FINCH, ONT.

Lawson & Cass.
W. B. LAWSON, K.C. W. J. M. CASS, B.A
Barristers, Solicitors Notaries, Conveyancers,
MONEY TO LOAN.
Fulton Block CHESTERVILLE, ONT

Dr. S. H. Hutt, D.D.S.
CHESTERVILLE, ONT.
Office: In the Fulton Block.
OVER MOLSONS BANK.

INSURANCE!
If you are looking for the best in Life, Fire or Accident Insurance, call and talk it over.
GEO. ELLIOT, Agent,

DIXON BROS.
Furniture and Undertaking.
Funeral Directors & Embalmers.
Night—Press button centre door.

Jas. Currie, Crysler
Licensed Auctioneer
For Counties of Dundas, Stormont, Prescott and Russell, and Township of Kenyon.
Terms moderate. Phone39

TRINITY METHODIST CHURCH
CHESTERVILLE
Pastor, Rev. H. E. Warren, M. A., B. D.
Topics for Sunday, Dec. 2nd.
10. 30 A. M.—"God's Programme of New Things."
7.00 P. M.—"Living in Beulah Land."
(A Memorial tribute to the late Pte. Edwin Merkley.)
Strangers Cordially Welcome

Henry's Shorthand School
Ottawa, Ont.

Our instruction is individual, and the school is open during the entire year ; you may, therefore, start at any time.

Our rates are $10 per month; do not pay a cent more.

More than 300 students from other local colleges have in the past joined our classes. Names and addresses are available.

Students are assisted to positions.

We are HEADQUARTERS for Shorthand, Typewriting, Penmanship, Spelling, English, Correspondence, etc.

Send for Circular.

D. E. HENRY, President.
Cor. Bank and Sparks Sts.



Pte. Edwin Merkley Killed in Action

On Tuesday, about noon, the word was received that another of our Chesterville boys had paid the supreme sacrifice, when Dr. Hutt, received a telegram stating that Pte. Edwin Arnold Merkley, 1057211 son of Mr. and Mrs. Wm. H. Merkley formerly of this place but now of Calgary, had been killed in action on the 12th of November. Edwin or "Eddie" as he was better known to all was but 18 years old on the 23rd of June, and until the time of enlisting had spent all his time in Chesterville. He left High School to serve on Home Guards at Morrisburg and in Nov. 1916 signed up with the 245th Batt. under Col. Ballantyne, for overseas service. He went across seas in May and went to the trenches in September. He leaves to mourn his loss besides his father and mother three sisters, Mrs. R. D. Pollock of Winnipeg, Nina of Calgary and Mrs. (Dr.) Hutt of town, also four brothers, Ashton of Davidson, Sask., Tom, Somewhere in France, George of Montreal (who is a returned soldier) and Harold of Calgary.

Farmer's Club Organized at Melvin.

A progesrive step was taken by the farmers of this section on Monday night of this week when a meeting was held in the school house to organize a Farmer's Club. The Reeve occupied the chair and the meeting was addressed by Mr. E. P. Bradt of Morrisburg, who emphasized the importance of the co-operation of the farmers in buying and selling and advised them to organize for their mutual benefit which they decided to do and elected the following officers:—

Pres. Mr. A. Christie.
Vice-Pres. Mr. Geo. Wilson.
Sec.-Treas. Mr. W. Moffat.
Committee—Messrs. G. F. Beckstead, H. Melvin, E. Erratt, S. A. Greer and R. Prunner.
Auditors—Messrs. A. Duncan and G. E. Earle.

Win-the-War Candidate in Dundas



O. D. Casselman, Chesterville

The biennial Epworth League Convention of the Montreal Conference of the Methodist Church was held on Tuesday and Wednesday of this week in St. James Methodist Church, Montreal. The delegate body all of the Province of Quebec, and all of Eastern Ontario. Several from Dundas County were present including Rev. and Mrs. H. E. Warren of Trinity Methodist Church, Chesterville.

The Molsons Bank

recommend their friends to invest in

CANADA'S
VICTORY LOAN

and are ready to receive subscriptions. The Bank will undertake to hold Bonds for safe-keeping without charge for a year, whether the subscription was placed through the Bank or not.

Apply to the Bank Manager for information

PUBLIC MEETING FOR WOMEN

A Public Meeting of Women interested in the Win-The-War Election will be held in the

Town Hall, Chesterville

—ON—

TUESDAY EVENING, DEC. 4th
AT EIGHT O'CLOCK, SHARP

For the purpose of organizing a campaign that will provide assistance to the husbands, sons and sweethearts fighting for us overseas.

EVERY WOMAN IS INVITED TO ATTEND

God Save The King !

Unionist Club Meetings

Meetings in the interest of Mr. O. D. Casselman the unionist candidate for Greater Dundas, in the pending Federal elections, will be held in the Baldry Block, beginning with Monday evening, Dec. 3rd and continuing each week night until election day.

These meetings will be opened at eight o'clock and each and every elector in the community who deisres to see Canada play a creditable part amongst the nations in this time of world crises, is invited to attend for the purpose of receiving and helping to impart information bearing upon the issues of this campaign.

Like many of the big men of both old parties, from the Atlantic to the Pacific oceans, let us shelve partyism temporarily and unite to do our bit to help to win the war.

By order of
Unionist Committee

Have you been told confidentially that General Currie, in France, is earning a great reputation as a leader by sending the Canadian boys always to the hardest places. The rumor comes direct from Berlin no doubt.

Killed in Action



Pte. James Clement

3 CARS ALL KINDS FEED

BRAN SHORTS
MIDDLINGS

1 CAR WESTERN OATS
1 CAR OIL CAKE
1 CAR GLUTEN FEED

The best grades of flour always on hand.

JAS. CURRIE - CRYSLER

Service

In the present time, when every industry is pushed to the limit of its capacity, SERVICE counts for more than ever before.

It is a great satisfaction to know that you are dealing with a dependable, straight forward company, who, through years of experience, are able to take care of your needs adequately.

You can bank on the Condensery, with its progressive organization and thoroughly equipped plant, to win your approval of its service in handling your milk.

MAPLE LEAF CONDENSED MILK COMPANY

G. F. SAYLES - - FACTORY MANAGER.

CHESTERVILLE

Williamsburg Council.

Pursuant to adjournment the Municipal Council met in the Temperance House, Williamsburg, on Monday the 19th day of November. Members all present except the Reeve who had to attend the Military Tribunal at Morrisburg. The Deputy Reeve was appointed Reeve, protem, and the minutes of the previous meeting were read and adopted. The settlement presented by solicitor Lawson "re Strader and Township" was accepted. A resolution was passed to the effect that all Statute Labor overdone in 1916 for which no settlement has been, must be presented at the next Council meeting on the 15th day of December, 1917. After said date any one presenting an account for Statute Labor will be refused payment. The bonds of the several collectors with their sureties were accepted. A grant of $50.00 was made for the improvement of the North Townline from the police village of Winchester Springs east. Orders were passed in favor of the following:—Allen Loucks, overdone Statute Labor and Winter work $2.00; Charlie McMillan 46, rods of wire fence $9.20; Peter Merkley 40 rods $8.00; Charlie McMillan winter work $5.00; John Garlow turnpiking con. 6, $25.00; Leonard Barkley work and hired help South Townline $41.50; Henry Wells work on bridge con. 8 turnpiking con. 5, $10.00; Mason Robinson balance on work $9.00; Ezra Garlough drawing gravel $4.00; Geo. Colquhoun work, hired help and gravel $25.65; Ira Weegar, putting in tile sluce and drawing gravel $5.00 Joshua Fetterly winter work $3.00; M. A. Froats 198 yds. of gravel $49.50; Chris. Barkley house rent $2 00; J. D. Beckstead ditto $2.00; Merton Saddlemire work and and hired help on grader with teams $9.40; Arthur Whittaker overdone Statute Labor and ground rent $10.00; Frank Fetterly drawing gravel $16.00; James Salmon cutting brush con. 2. and other work $46.00; Micheal Casselman drawing gravel $1.00; Ernest McMillan work on road $2.50; Wallace Bolton 10 cord of stone for North Townline $4.00; Wm. Larmour cutting brush West Townline $2.50; Arthur Nash work and plank $1.00; Wm. Beckstead work on grader and other work $2.00; M. W. Fetterly work and hired help drawing gravel $12.75; S. Dickey work on bridge con. 8, $4.00 J. S. O'Shaunessy moving grader $2.50; W. L. Lane drawing gravel $10.00; C. F. Marcellus gravel given road con. 8, $25.00; James Barriger turnpiking west Townline $33.00; W. H. Fetterly and Co. re grader $20.00; Hunter and Casselman, supplies for crusher $.79; G. T. R. Co. maintenance of gates at crossing railway $10.50; John Wells moving stone $1.00; Willis Schell dragging road con. 5, $3.00; M. S. Beckstead part payment on salary as Road Supt. $50.00; Frank Empey Chairman R. C. S. Williamsburg grant for November $100.00; Geo. Lane services re Saddlemire drain $5.00; Willis Schell work with team and material for plough $2.00; M. S. Beckstead express on repairs for crusher, $3.75. The Council then adjourned to meet at Williamsburg, on Saturday the 15th day of December at 10 o'clock a. m.

Geo. Lane Clerk.

BOUCK'S HILL

(Crowded out last week.)

Mr. and Mrs. Wesley Crowder and three children and Mr. and Mrs. Daniel Burley and two children motored from Inkerman on Saturday and spent the day with Mr. and Mrs. Clarence Beckstead.

Mr. Chris Hart of Grantley, was calling on friends here on Tuesday.

Mr. Thomas Merkley has returned home after spending two weeks with his son at Madrid. N. Y.

Mr. and Mrs. M. A. Barkley spent one day last week at Ottawa.

The knitting circle of Bouck's Hill have a great demand for socks and would be pleased to furnish yarn to anyone who would knit a pair. About 40 letters have been received by the ladies of this place thanking them for socks.

Miss Lillie Barkley is visiting her sister Mrs. Frank Perault at Chesterville.

A few from here attend the union services which are being held at Williamsburg by Rev. Konkle and wife.

Mr. N. Marcellus has returned home after spending two weeks deer hunting.

A large number passed through here on Monday to attend the nomination at Chesterville.

Mr. and Mrs. R. H. Beckstead spent the week-end with their son Mr. Harry Becksted at Spencerville.

Mr. and Mrs. Wm Lane and family of Morrisburg were the guests of Mr. and Mrs. Chas. Lane Sunday last.

Mr. and Mrs. Geo. Hill Mrs. M. A. Barkley and Mrs. Fanny Ford motored to Brockville on Wednesday and spent the day.

Mr. Fusser—Aren't you nearly ready?

Mrs. Fusser - I wish you'd stop asking me that question. Haven't I told you the last hour that I'd be ready in a minute?

DOING SHARE OF FIGHTING.

British in France Are Six to One, as Compared With Overseas Troops

It has been a favorite device of German sympathizers to assert that the British were not doing their fair share of the fighting and were, in fact, compelling others to fight for them, notably the colonial troops. That this was a lie, like the sneer that England would fight to the last Frenchman, anyone with a knowledge of population statistics could see.

It is the habit of the British to overdo the contempt with which they regard anything that, like this, looks like foul fighting, and it is satisfactory to find they have at last published trustworthy figures on the proportions of the forces contributed by the various parts of the empire. From these figures it appears that at the present moment the British troops in France are six to one, as compared with all overseas troops, and this includes Canadians, New Zealanders, Australians, and South Africans, with small but useful contributions from the crown colonies.

And the charge that the overseas troops are being used for the most dangerous work is flatly contradicted by the casualty statistics. In this case the proportion is still higher. Throughout the war on the western front, the casualties have been in the proportion of 6.5 British to 1 overseas. It is forgotten that there is a romantic association and a news value about the Canadian volunteer forces; and that their operations, therefore, are far better advertised than those of battalions from Shropshire or Norfolk. No one doubts the gallantry of the Canadians, least of all the Germans, but the figures tell their own tale.

Bearing in mind the proportion of casualties throughout the war, it is of record in the Ypres-Lens fighting since July 31 that the casualties have been nine British to one colonial. Moreover, if it be suggested that the Scotch and Irish, admirably as they have done their work, are being used as a screen by the English, it is only necessary to compare the population figures of the United Kingdom and to remember that conscription does not apply to Ireland, while it does apply to Great Britain.

Were Treated Like Dogs.

The revolting cruelty to which British prisoners are subjected in German military camps was described by repatriated soldiers who arrived in London recently. Private George Elsley, of a Welsh regiment, who was captured in September, 1914, said:

"Although wounded, we were kept without food or water for days, and when one of us begged for something to drink, the nurse brought him a glass of water and threw it in his face. Later we were removed to a hospital at Schwerin, where we were well treated, and later still to the Gustrow internment camp, where we were treated like dogs.

"Although we were badly wounded, on our arrival at Gustrow we were kept standing in the snow, without boots, from 1 a.m. until 10 o'clock at night. Several of us nearly died of starvation. When we complained we were either prodded with bayonets, or the 'English blockade' was given as a reason for the shortage of food. The bedding was covered with vermin, and we slept on straw on the floor.

"After weeks of this hell we were set to work to build a canal. All the wounded men with arms and legs had to work, and if a man slacked off he received the butt end of a rifle. One day we saw several wounded men stabbed by their guards, and they were afterwards carried to a hospital. One man who refused to work was taken away and we never saw him again."

24,000,000 Men Under Arms.

The fighting armies of the belligerents to-day, according to Sir William Robertson, number 24,000,000 men, says The London Chronicle. Such a figure as this is impossible of realization, but a few familiar comparisons may help the public to grasp what it means.

The most familiar sight before the war was a football crowd at Everton or Chelsea, both of which grounds will accommodate 60,000 spectators. If every man, woman, and boy in that seething mass were a soldier, that would constitute only one of four hundred similar masses of humanity, or three hundred times the average number who used to witness the Final at the Crystal Palace every April.

If all the people in greater London, in Paris, Berlin, Petrograd, Rome, Vienna, and Constantinople were gathered together in one great crowd, there would still require the populations of New York, Chicago, Liverpool, Glasgow, and Manchester, to the very last new-born babe, to come anywhere near the total of the belligerents engaged in this unexampled war.

Suppose it was announced that this army should march along the Thames embankment, ten abreast, at a walking speed of four miles an hour, the spectator who had vowed to see them all pass would have to stand for two solid weeks, night and day, the men never pausing for a moment's rest, but keeping on this seemingly endless tramp.

AUSTRALIA INSURES SOLDIERS

"Sheep King" of Commonwealth Responsible for Scheme.

A scheme for insuring soldiers from Australia in this war which was launched early in July by Sir Samuel McCaughey "the sheep king" of the Commonwealth, is now in operation.

Sir Samuel is an octogenarian bachelor pastoralist who lives at North Yanco, New South Wales. To him Australia owes much. He was a pioneer irrigationist, and his sheep ranch at North Yanco is one of the finest on this continent. A few years ago his sheep properties totalled 2,800,000 acres, ad the number of sheep shorn on them was a million yearly. The wool often reached more than $2,500,000 in value. He came to Australia 60 years ago from his native town in the north of Ireland and is a member of the Legislative Council, the upper house of the New South Wales Parliament. Prior to the war he made important contributions to patriotic funds, including one for equipping troops for the Boer War, and his charities then and now are numerous.

Sir Samuel's latest patriotic gift, the terms of which are contained in a deed of declaration now made public, is an undertaking to insure the lives of 500 Australian soldiers. Each policy is to be a special one in an Australian company for $1,000 payable if the insured soldier meets with death or total disablement. Only recruits who have enlisted since early in July are eligible. The deed provides for other patriotic Australians joining with Sir Samuel in the scheme.

"Sir Samuel stipulates that the children of the men insured "shall include illegitimate as well as legitimate children, and dependents shall include the mothers of such illegitimate children." This liberal provision has excited favorable comment in Australia.

The work of carrying out the scheme has been entrusted to a board of four prominent citizens. A year after peace has been declared, should there be any unexpected funds, the money may in the discretion of this board be spent for the further benefit of the insured soldiers or their dependents, or it may be turned over to any philanthropic fund or institution connected with the war.

Snapshot Caught "U" Boat.

You can't catch a submarine by putting salt on its tail—but you can by using a camera. At least, that is the recipe of Lord and Lady Egerton.

Recently Lord and Lady Egerton were holidaying on the Irish coast. While strolling along the rocky shore his lordship decided to take a dip in the briney.

Lady Egerton was carrying her kodak at the time and in a spirit of play snapped him, as he cavorted in the water. Thereupon a suspicious officer on patrol pounced upon the couple. Of course, they told who they were, but nevertheless the camera was seized. Their names and address were also recorded for the authorities.

Afterward, the titled pair in fear and trembling waited for something to happen. They weren't sure whether imprisonment or fines or both, for photographing in "forbidden areas" stared them in the face.

Then came the letter from a high British official, enclosing a check for $500. It was Lady Egerton's bonus for the capture of a German submarine.

Weak with wonder her ladyship read the glad tidings. Afterward she gave the money to a war charity, it is said.

When developed by the authorities, the film had shown up two conspicuous objects. One was Lord Egerton in his watery garments and the other a hostile submarine's periscope. The British chasers started out for their unconscious prey. According to the story, they rounded it up before it could say "Jack Robinson."

The Australian Aborigines.

As a hunter the native Australian is marvellously adjusted to his environments. His success lies in an intimate knowledge of the habits of animals on land, in the ground, in trees, and under water, and his wonderfully developed powers of observation. He decoys pelicans by imitating their cries, catches ducks by diving below them, locates an opossum in a tree by marks on the bark or by the flight of mosquitoes, finds snakes by observing the action of birds, and follows a bee to its store for honey. Any animal which leaves a track, however dim, in sand, on rock, or in grass falls an easy prey to the black fellow. Children are taught to track lizards and snakes over bare rocks and to find their absent mother by following tracks too indistinct to serve as a guide for a European.

Perforation of Stamps.

The perforation of stamps was first commenced in England in 1853, for receipt and draft stamps, and for postage-stamps in 1854. Prior to that period stamps were separated by means of scissors, or a knife, or similar means, and in some cases those who required many resorted to the use of a roulette, a kind of cog-wheel furnished with small cutters, making a series of cuts between the stamps.

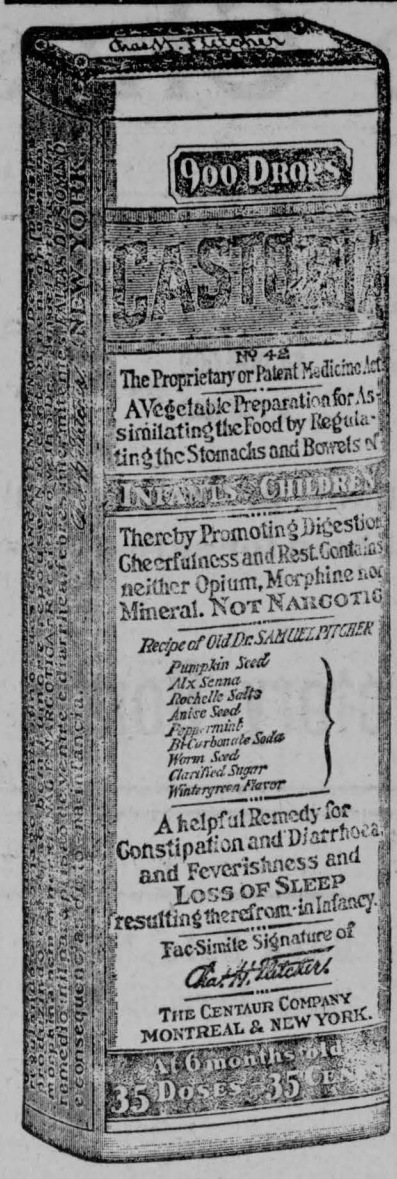

Exact Copy of Wrapper.

CASTORIA

For Infants and Children.

Mothers Know That Genuine Castoria

Always Bears the Signature of

Chas. H. Fletcher.

In Use For Over Thirty Years

CASTORIA

THE CENTAUR COMPANY, NEW YORK CITY.

EXPERIENCE VS. EXPERIMENT

Learning office work is like learning any other kind of work or trade or profession.

Machinists are trained by practical machinists, doctors by doctors, dentists by dentists.

The secret of success of the Graduates of Willis College is that they are the only ones trained by expert, experienced office workers for expert office work.

For Stenegrapher, Secretary or Accountant, we have the best courses available anywhere.

Last year our increase was 45%. This year to date is even better. Still Employers Demands Exceed the Number of Willis Graduates.

N. I. HARRISON, Principal,
139½ Sparks Street, between Ketchum's and Sims'

A position for every Willis Graduate.

LET US DO YOUR BAKING

Bread and Cakes fit for a king's table made every day.

Try them To-day

Chesterville Bakery
EUGENE McMILLAN, Prop

WHAT SCHOOL?

You will come to Cornwall if you investigate.

If you are unemployed ; or dissatisfied with your work; or get very low wages and see no prospect of advancement—

Cornwall College Can Help You

The school has had a national reputation for more than 20 years, under the same progressive management, and its graduates command the best positions.

Accounting, Business, Civil Service, Shorthand, Touch Typewriting, Office Practice, English, etc.

Write for free prospectus.

GEORGE F. SMITH, Principal
Cornwall, Ont

La Salle Bros' Garage

Cars Repaired and overhauled.
Storage of cars "Live or Dead."
Casings and Tubes Vulcanized.
Sorage Batteries Charged.
Automobile Accessories
House Wiring and Electrical Acccssories
Gasoline Lighting Systems
Storage Batteries Cared for During the Winter Season.
Phone 52
LASALLE BROS. CHESTERVILLE

CANADIAN PACIFIC

Time Table

GOING EAST—TO MONTREAL

No. 24—Daily—Flag stop .. 5.27 a. m
No. 30—Daily ex. Sunday-local-9.28 a.m
No. 36—Daily—local .... .. 5.31 p.m

FROM MONTREAL—GOING WEST

No. 35—Daily— local ....10 a.m
No. 29—Daily ex. Sunday-local 7. 20p.m
No. 23—Daily—Flag stop. ... 12.44 a.m

Your business for all kinds af railway tickets short or long distanee, solicited.

CHESTER CASSELMAN,
Town Ticket Agent
Ticket Office in Post Office Block.

We Sell and Recommend

Beaver Brand Hardwood Flooring

Because it is

Thoroughly Kiln Dried,
Well Manufactured,
Carefully Graded,
Perfectly Matched.

17c. to 25c. per square foot will pay for the Flooring and the laying of first class flooring.

That s cheaper than buying carpet—and the result is cleaner and healthier; and the floor will last a lifetime.

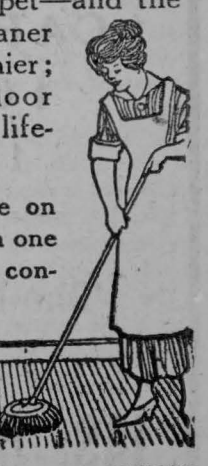

Ask us to quote on laying flooring in one room. That will convince you.

J BRAITHWAITE & Co - CKYSLER

Finch Red Cross.

The following articles were shipped to Belmont Park, Montreal, for month ending October 31st.

Mrs. McDonald's Unit.

Mrs. Alguire 2 pair socks, Cathrine Rutely 1 pair, Mrs. Simpson 1 doz. towles, Babe Simpson 2 pair socks, Mrs. Fetterly 2 pair, Mrs. A. E. Cameron 2 pair socks, 1 hospital shirt, Dora Anderson 3 pair socks, Mrs. H. Nesbitt 2 pair, Mrs. J. J McMillan 1 hospital shirt, 1 suit pyjamas. Mrs. G. J. McDonald 1 suit pyjamas, Mrs. Paupst 2 pair socks, Mrs. C. Daniels 2 bed jackets, Mrs. Duncan McDermid 1 pair socks. Mrs. Lashamb 1 pair, Mrs. John McIntyre Sr. 2 pair socks.

Mrs. Bicks' Unit.

Mrs. Dan McIntosh 4 pair socks, Mrs. C. Bicks 1 pair, Mrs. R. J. Clement 2 bed jackets, Miss. Maggie S. Park 2 flannel shirts, Mrs. E. N. Bicks 3 suits pyjamas, I flannel shirt.

Mrs. Beckstead's Unit.

Mrs. Alex L. McLean 1 suit of pyjamas, Lily McLean 1 suit pyjamas, 1 hospital shirt, Miss Ethel Hannah 1 suit of pyjamas, 1 flannel shirt, Mrs. Aaron Snaver 22 towels, Mrs. Beckstead 2 flannel shirts, 11 towels, 1 pair socks, Mrs. W. A. Forsythe 1 pair of socks. Mrs. Rev. D. Stewart 2 pair socks, 1 bed jacket, Mrs. Rev. Puttenham 1 pair socks, Mrs. John Nicholson 1 flannel shirt.

Mrs. J. Stark's Unit (nee Miss Brownlee)

Mrs. H. K. McLean 3 suits pyjamas, 1 pair socks, (omitted in month of September) 3 suits of pyjamas in October, Mrs. Jas. Starke 2 suits pyjamas, Mrs. Finaly Dingwall ½ doz. towels, 2 suits pyjamas.

Mrs. Beehler's Unit.

Mrs. J. W. McRae 1 hospital shirt.

Mrs. A. D. Cameron's Unit.

Mrs. J. D. Rombough 1 pair socks, Mrs. Allan Cameron 2 pair, Mrs. George Droppo 3 pair.

Mrs. Kenneth Cameron.

Mrs Allan Cameron 2 pair socks, Mrs. Dougal Wiseman 3 pair, Mrs. Hugh LaFleur 1 flannel shirt, Mrs. Sandy O. McMillan 2 flannel shirts, Minnie Cameron 1 hospital shirt. Mrs. Kenneth Cameron 2 pair socks, 1 hospital shirt.

Mrs. D. P. Cameron's Unit.

Mrs. Oscar McElheran 2 pair socks, 2 suits pyjamas, 1 bed jacket, 1 flannel shirt, Mrs. Margaret McElheran 4 pair socks, Hilda Shaver 1 pair, Mary Wiseman 1 pair, Mrs. Paul Dawson 2 pair, Mrs. D. P. Cameron 2 pair socks, 1 bed jacket, Mrs. Willie McIntyre 1 flannel shirt, 1 hospital shirt, Mrs. Countryman 2 pair socks.

Highland Circle.

Mrs. Albert Casselman 2 pair socks, Mrs. Herman Shaver 2 pair, Mrs. John Shaver 1 pair, Mrs. J. G Munroe 1 pair, Mrs. Ellen Droppo 2 pair, Mrs. W. M. Gillard 1 pair, Sarah M. Feadar 1 pair, Mrs. C. F. Winters 1 pair, Blanche Casselman, 1 pair, Edith Casselman 1 pair, Bessie Shaver 1 pair, Cathrine McCrea 1 pair, Mrs. P. A. Casselman 2 pair, Mrs. Sim Casselman 1 pair, Mrs. John Casselman 1 flannel shirt, 1 tie.

We are sorry that an error in printing occurred in a previous month regarding Mrs. J. W. Cameron's donation of $1.00 collected by Myrtle Forsythe, corrected it should have read Mrs. W. J. Cameron 50c Mrs. J. W. Cameron $1.00.

Money received for the month.

Red Cross Tea	$17 50
Collections....	2 20
George McLean	5 00
Mr. Mimms	2 00
Mrs. Kenneth Cameron.	1 00
Highland Circle	30 00
Total	$57 70

Expenses for month.

J. McDermid salmon	65
Express and postage.....	$6 66
Total	$ 7 31

Please help with the Bazaar Dec. 5th and 6th.

Mrs. J. J. MacMillan Hon. Chairman
Eva Martin Hon. Secy.

Annaal Meeting of Finch Red Cross.

The first Annual meeting of the Finch Red Cross was held in the I. O. O. F. hall on Tuesday evening Nov. 6th Reeve McNaughton at the request of the Society occupied the chair.

In his opening remarks he spoke of the birth of the society seven months previous and he was proud of the fact that of the $482, subscribed the evening of Lieut. O'Brien's visit only $11 remained unpaid and of this $5 would be yet paid in.

To Mr. McNaughton is due the credit of getting this money into the hands o the society so promptly.

Mrs. J. J. MacMillan gave a report of the work done by the Society during the seven months which they worked.

The Society consisted of 95 members and 1 Life Member Mr. H. K. McLean. The following goods were purchased:—1589¼ yds. of flannelette, 543¼ yds. of white cotton, 402¾ yds. grey flannel, 397 yds. towelling, 192 spools thread, 100 spools silkine, 30 spindles yarn.

From this was made and sent to headquarters the following garments and socks:—756 prs. socks, 108 flannel shirts, 118 bed jackets, 93 hospital shirts, 151 suits pyjamas, 210 pillow cases, 35 bandages, 40 crochet ties, 4 jackets 92 prs. socks were sent to the boys overseas along with boxes of dainties—These socks were all hand made, 117 prs. socks were knitted for the 73rd. R. H. C. from yarn furnished by friends of the Battalion in Montreal. (Auditors report, figures not given)

The President thanked everyone who had assisted the Society in any way. The officers and workers had been most agreeable, no dissension was heard in a meeting. The workers had by their energy and forethought made the Chairman's work much lighter and far more pleasant, than it might otherwise have been.

Tbe gratitude of the Society was most heartily extended to Mr. H. K. McLean for all he had done for the society during the year. To him they were indebted for the use of the hall including both light and heat, he also gave us the free use of a gasoline stove including fuel and all necessaries. All this kindness did not prevent him from helping financially for a more liberal giver was not in the society. The society takes this opportunity of showing him that his work is appreciated. Miss Daley rendered a number of Scotch songs which were encored again and again, Miss McMartin accompanied. Bombardier Rooney of Ottawa, also gave a number of selections Miss Bessie Merkley accompanying. Mr. Young's recitations were finely given and were much appreciated. The speaker of the evening was Bombardier Rooney of Ottawa, who was severly wounded at the battle of Ypres and hence invalided to Canada. His address was both interesting and instructive and many things were gleaned from it than could otherwise be learned.

On motion of Messrs. H. K. McLean and J. J. McMillan a hearty vote of thanks were extended to all who assisted in making the evening both profitable and entertaining.

The following officers were selected.

Hon. Chairman	Mrs. J. J. McMillan
Hon. Secretary	Miss Eva McMartin
Hon. Treasurer	Mrs. H. K. McLean
Vice Chairmen	Mrs. McNaughton, Mrs. Beehler, Mrs. Kenneth Cameron, Mrs. S. Casselman.

NORTH RUSSELL

The Union Convention held at Vars, on Thursday was in favor of D C. Merkley of Casselman, against Hon. Charles Murphy for Russel County.

The hunters have returned with plenty of deer.

A Red Cross tea was held in the hall on Friday night. A good sum was realized.

Mr. Robert Armstrong of Vars, passed away on Saturday after a lingering illness.

Mrs. Cannon of Almonte, visited at Mrs Joe. Eadies one day last week.

Mr. Dick Richard has returned from overseas having been held a prisoner of war for over a year. A reception was given him in which he was presented with a beautiful ring.

Mr. Carter of Detroit, and Mr. Giles Bogart of Chestervillr, were callers in this vicinity on Friday.

Mr. and Mrs. Claude Casselman of Williamsburg, spent over Sunday at the latter's sister's Mrs. M. Stanley.

Mr. McCauley, barrister of Toronto, spoke on the Dominion Alliance in the Methodist church here on Sunday.

Mrs. J. D. Eadie spent Saturday in Ottawa.

Pressing and loading hay is the order of the day.

Jones (as he treads on a tack)—I wish you wouldn't be so careless in throwing tacks about, Mary.

Mrs. Jones—Henry, you are getting meaner and meaner every day. I can buy a whole package of tacks for a penny.

His one ambition was to become an aviator. After studying with a persistency that convinced one of the airmen that he would make a good assistant he was allowed to make his inital flight. They had just ascended and were making fine headway when the assistant evinced extreme nervousness.

"Well, what do you want now?" questioned the avaitor.

"I want the earth," howled the assistannt.

He—Have you read "Freckles?"

She (quickly)—Oh, no! That's my new veil.

Sunday School Teacher—Who killed Abel?

Bobby—I don't know, ma'am. I just moved here last week.

Mrs. Newbride—I want to get some salad.

Dealer—Yes'm. How many heads?

Mrs. Newbride—Mercy! I thought you took the heads off. I just want plain chicken salad.



HOW many Victory Bonds have you bought?

Have you put yourself to any real inconvenience to buy Victory Bonds?

Have you denied yourself some purely personal gratification, so that you could invest the money saved in Victory Bonds?

Have you realized the urgent need for personal self-sacrifice to make the Victory Loan a great success?

Until you have bought Victory Bonds to the very limit of your ability, you have not done your duty.

Campaign Closes Saturday Night

What Answer Will You Give?

Issued by Canada's Victory Loan Committee in co-operation with the Minister of Finance of the Dominion of Canada. 65a

Lath Plasandter Tanks

Considering the facility and economy with which structures of plastered metal lath can be made, it is surprising, says a writer in Engineering and Contracting (Chicago, September 12) that more of them are not built. He continues: "Some fifteen years ago a mining engineer describes a large smoke conduit for a smelter which was made by plastering cement mortar on metal lath. No forms were required and a very economical flue was produced. We mention this merely to nd icate one of the many ways in which plastered metal can be used. A water-tank 14.6 feet in diameter and 14 feet high, was built by erecting wooden studs to which were fastened wire mesh and metal laths, that were given several coats of cement plaster containing cattle hair and 10 per cent of hydrated lime. The cement wall of the tank was made five inches thick at the top and seven inches at the bottom. Each coat of mortar was scratched as soon as it was sufficiently hard. The final inside coat was floated and a wash of neat cement and hydrated lime applied with a brush. The floor of the tank was concrete containing hydrated lime."

"I Must Pay My Debts Before Taking on Life Insurance." You Say.

But are you certain you will live to pay your debts?

Who will pay them if your summons comes before they are wiped out? Your widow.

She may have enough trouble making a living without struggling with your debts.

Because you are in debt you should have a Sun Life Policy. Then if you die, the claim of your creditors will be provided for—and so will your family.

The Sun is the largest and strongest Canadian Life Company. Get rates and particulars from

E. B. LYNCH
District Agent Office in Fulton Block. **Chesterville**

Your Sale Will be better advertised in The Record than in any other way. It reaches the most and best buyers.

Heavy Rubbers

With ten inches of snow and the thermometer down to 16 below zero it surely has been a great time for the heavy rubbers.

The great wearing quality of our last year's rubbers has brought the buyers looking for more of the same.

We have the old reliables again for you and for all the family. The prices, too, are a little lower than the rest.

BOYS' OVERCOAT SPECIAL

For Boys from 3 to 10 years

Here is a snap just when its most needed and one that you will be sorry if you miss. The prfce cannot be duplicated.

Your Choice $4.75

H. J. McMahon

BUY YOURSELF A NICE PIECE OF FURNITURE FOR CHRISTMAS

AT MANUFACTURER'S PRICE

We have on hand the finest variety of

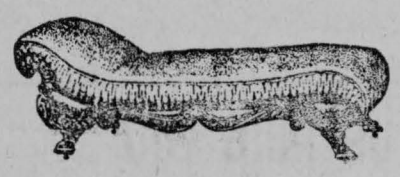

Couches and Upholstered Chairs

Made by ourselves here in Chesterville.

We are ready to upholster your old furniture and make it better than new. We have opened our shop in P. D. Grady's building, in the C.M.B.A. Hall

Come and see our made up stock.

M. AGULNIK Telephone 58 CHESTERVILLE, ONT

Highest Price Paid

For all kinds of

LIVE AND DRESSED POULTY BEANS, WOOL OF ALL KINDS, HIDES AND JUNK

I am always ready to do business. My office is in the C. M.B.A. Hall in P. D. Grady's building, upstairs. Write or telephone 58.

M. Agulnik

NOTICE

Any one wishing to buy sell or rent property of any kind or for rate on Insurance in the wealthest British and Canadian tarrif or non-tarrif Companys. Apply

BARKLEY THE REAL ESTATE MAN
Newington.

PRODUCE WANTED

I am buyer for Diamend's Ltd., Ottawa, and want good boiling peas, beans, onions and potatoes. Send samples and state quantities offered to

J. L. THOMPSON,
49tf Cannamore.

FIRE GRATES

Why pay freight and commissions? Get Fire Grates for Universal, Maple Leaf and Kootenay Rangers at The Foundry, Chesterville.

FOR SALE

Hard Maple and Beech Stove Wood at CLINTON CASSELMAN'S, Elma, Ont.

FOR SALE

House and lot for sale on Queen St Chesterville. Good stable and hen house. Apply GEO. BEATTIE.

AUCTION SALE

—OF—

25 Head of Milkers and Springers

The undersigned will sell by Public Auction to the highest bidder at

FLYNN'S HOTEL, CHESTERVILLE

—ON—

SATURDAY, DEC. 8

At one-thirty, p. m., the following:

6 Grade Holstein Cows with Calves at foot, 5 Ayrshire Cows with Calves at foot, 4 Durham Grade Cows with Calves at foot, 10 Springers due to freshen in December and January. All cows are young and in good condition.

TERMS OF SALE—Six months' Credit will be given on parties furnishing approved joint notes with interest at 6 per cent. per annum.

W. C. COUTTS, Prop.

L. Jordan, Auct.

AUCTION SALE

—OF—

Live Stock Implements, etc.

The undersigned having sold his farm will sell by Public Auction on premises Lot 14, Con. 5, Township of Winchester.

TWO MILES WEST OF CHESTERVILLE

—ON—

WEDNESDAY DEC. 12

Beginning at 12.30 p. m. the following

LIVE STOCK

Brown Mare 9 years old 1200 lbs, Grey Purcheron Colt rising 4 years old 1100 lbs, Black Mare 5 years old, Black Horse 10 years old, Chestnut Horse 9 years old, 11 Milch Cows, 10 Heifers rising 2 years, supposed to be in calf, Holstein Bull rising 2 years, 5 Spring Calves, 1 Bull Calf, 125 Hens.

SEED, GRAIN IMPLEMENTS &c.

600 lbs Timothy Seed, Quantity of Red Clover and Alsike. Some Seed Corn. Potatoes, 40 Tons Timothy Hay, 800 Bu. Oats free from noxious weeds, 100 Bu. Wheat, 50 Tons Ensilage, International Mogul Engine 8hp can use gasoline or coal oil, Ensilage Cutter, Bell No. 50 with 50 ft carriers, 16-in Rubber Belt 50 ft, Massey-Harris Grain Binder 6 ft cut, nearly new, Deering Mower 5 ft cut, McCormick Horserake 10 ft, McCormick Corn Binder, new, Low down Massey-Harris manure Spreader new, Massey-Harris Disc Drill Seeder, Massey-Harris Disc Harrow, Massey-Harris Springtooth Cultivator, 2-horse Massey-Harris Corn Cultivator, Walking Corn Cultivator, Land Roller, Milk Wagon, Set 12 ft Harrows, Set 9 ft Harrows, Percival Sulky Plow No. 12, Percival Walking Plow No. 12, Massey-Harris 2 furrow Plow, Chatham Fanning Mill with Bagger new, Set 2000 lb Scales. 2 Lumber Wagons, 1 Truck Wagon, Buggy, Cutter Pr. Bobsleighs, Set Light Sleighs, Set Stacking Poles, 2 Stoneboats, Milk Harness, DeLaval Cream Separator, Cap. 550 lbs. Set Double Team Harness, 2 Sets Single Harness, Set Team Breechings, Light Set Hames, Tugs and Collars Extension Ladder, Cooler, Emery, Iron Pump with 15 feet piping, Hand Seeder, Corn Sheller, 2 anvils, Wheelbarrow, Silo Pipes, Cornracks, Hayrack, Scraper, 1 Set Whiffletrees, Set 3-Horse Whiffletrees, Hay Knife, 2 Set Wire Stretchers, 2 Wagon Axles, 30 rod Roll Wire 8 Strands, Grindstone, Corn Planter, Barrel Churn, 3 30-Gal. Milk Cans, Milk Pails, Forks, Shovels, Log Chains, Post Hole Auger 50-gal. galv. oil can Imperial Oxlord Range, Some Household Effects.

TERMS OF SALE—All sums $10.00 and under, Cash; over that amount 7 months' credit on approved joint notes or 4 per cent, off for cash.

J. H. SHIRKEY. Prop.

T. Irving, Auct.

FOR SALE

Three Pure Bred Ayrshire Bulls coming one year old from R. O. P. Dams. Also one second hand threshing mill in good repair. SAMUEL KITTLE,
2 R. R. No. 3 Chesterville.

Will Receive Christmas Boxes

The Soldiers Comforts Committee shipped 81 boxes last week to the boys overseas. Each box contained 2 pairs sox, fruit cake, cookies, chocolate, gum, note paper, envelopes, pencil handkerchiefs, tooth brush and paste, soap, tobacco and candles and were addressed as follows:—

Pte. Howard Hess, Pte. J. A. Clement, Pte. Willis Harper, Corp. R. A. Walsh, Pte. Chas. H. Dunn, Pte. Geo. K. Dunn, Pte. W. C. Rae, Pte. Russel Rae, Corp. J. F. Walsh, Lieut. M. Franklin, Pte. G. C. Neville, Corp. D. J. Casey, Corp. Grant Smith, Pte. J. R. Hill, Pte. Albert Harper, Pte. Arthur M. Hummel, Pte. W. L. Smith, Pte. Rene Smith, Sapper W. J. Moyes, Pte. M. H. Darling, Corp. J. L. Johnston, Pte. Bernice Connor, Pte. J. E. Grev, Pte. John Wardell, Pte. W. E. Newvine, Pte. E. A. Merkley, Driver T. H. Merkley, Pte. John A. Moad, Pte. Wm Huxstable, Pte. W. T. Dauley, Pte. Lyle E. Marcellus, Lieut. H. M. McElroy, Lieut. Ralph Keyes, Gunner G. W. Robinson, Corp. E. A. Summers, Sapper A. Harradine, Pte. J. A. C. Merkley, Pte. H. B. Henderson, L-C. Wesley N. Fulton, Pte. Ralph Munroe, Pte. A. D. Munroe, L-C. Sheldon Ouderkirk, Pte. C. E. Fyke, Pte. Russell Cochrane, Sapper T. Bracewell, Pte. Clifford Hummel, Sapper Murray Droppo, Pte. Hulbert Cross, Capt. W. J. Baker, Sergt. E. E. Servage, Pte. Orey F. Harper Pte. E. A. Beckett, Pte. Walter J. Carr, Pte. Ross E. Johnston, Pte. Roy A. Johnston, Sapper R. E. Curran, Pte. G. J. Moran, Lieut. W. E. Durant, Pte. C. H. Robinson, Pte. Frank Perault, Pte. Chas. McMahon, Pte. W. S. Johnston, Pte. Allan Lapierre, Lieut. R. F. Lawson, Dr. A. B. Robertson, Pte. Thos, Calleyan, Driver Stuart Boyce, Pte. John B. Ramsay, Spr. Graham Stevens, Pte. C. Rutley, Pte. Ford Harper, Pte. E. E. Webb, Pte. W. Webb, Pte. C. E. Grey, Pte Darcy Jamieson, Pte. Malcom Sanders, D'Alton Bolster, Nursing Sister Ella Rae Two Friendless Soldiers.

The Committee would be glad to receive the addresses of the following, and of any others whose names do not appear who belong to this community:—Bert Huxtable, Bismark Fulton, J. R. McDonald, Johnny Allen, W. P. Riley, R. E. Poidevin.

The thanks of the Committee are due The Red Cross Society for their splendid donation of 175 pairs of socks, to the many people who contributed cakes, etc. and for cash donations which have amounted to $21.25.

Cash contributions will still be most gladly received as the funds are now depleted.

Chesterville High School

Examination Report.

Form IV, Chemistry.—J. Nesbitt 72, M. Sullivan 63, G. Robinson 57, A. McMahon 59, F. Masterson 54, E. Casselman 50, J. Mc Gee 45, A. Lawson 43, E. Moore 42, E. Gray 37.

Form III, Chemistry—M. Flynn 67, T. Servage 49, L. Becksted 46, R. Droppo 40, H. Dwyer 39, G. Sullivan 36, V. Masterson 35, J. Walsh 22.

Form I, Grammar—J. Armstrong 89, G. Earle 74, G. Weegar 83, J. Bolster 82, E. Flynn 80, M. Heveran 77, M. Wells 77, R. Beckstead 76, B. Fetterly 74, W. Mc Martin 73, J. Clement 71, O. Smith 71, E. Fulton 70, L. Merkley 69, J. Flynn 68, E- Merkley 68, R. Gray 67, M. Manley 67, L. Fetterly 65, L. Hart 65, J. Masterson 65, F. Flynn 64, F. Masterson 64, M. Ruddy 64, M. Clement 60, G. Ball 58, A. Morrison 50, H. Keyes 48.

Form II will be reported next week.

Absent last week:—

Form IV—A. McMahon, E. Moore, M. Sullivan.

Form III—L. Johnston, L. Merley, L. Hummel, R. McMillan, H. McMillan, H. Sauve, E. Merkley, H. Hamilton, A. Merkley.

Form I—A. Smith, C. Moran, K. Masterson, J. Flynn, M. Manley, L. Hart, H. Keyes, J. Masterson, F. Masterson, M. Ruddy.

A Farewell.

On Monday evening there gathered about 50 young people, friends and neighbours, at the home of Mr. and Mrs. Geo. Baker to bid farewell to them before their departure to their new home. The young people presented Miss Mae Baker with a camera and an address which was read by Miss Katie Moran while Miss Verna Kittle presented the camera. The address reads as follows:—

Dear friend and campanion.

We have gathered to-night to bid you farewell, as to-morrow you will move to your new home.

It is with regret we see you depart, but sincerely hope you will meet with the same friends and well wishers, as you are leaving behind you.

We found you a genial and sociable friend and associate, and you have a warm corner in our hearts. We hope you will accept this camera as a token of our friendship and goodwill, and please remember as you look upon it, that all your companions and neighbors leave with it messages of kindness and respect. May God be with you till we meet again. Signed on behalf of your friends.

In The Casualty Lists

Pte. Roland Alexander McDermid, Finch, wounded.

Pte. Charles Duncan McMillan, Avonmore, wounded.

Pte. Andrew Jennings, Inkerman, wounded.

Pte. William Henry Richmire, Mountain Station, wounded.

How They Work.

Mr. J. T. Kearns through the medium of The Record's small ads had his potato digger knife restored to him in a few hours after having been lost a couple of weeks.

Mr. W. H. Casselman had three cash buyers for his three hundred dollar gasoline engine inside of two days after advertising.

P. D. Grady sold two second hand stoves directly after being advertised.

So the good work goes on.

In Memoriam.

In loving remembrance of our dear husband and father, George Barkley who passed away Nov. 25 1915.

We loved him, yes, we loved him,
But Jesus loved him more
And He has gently called him
To yonder shining shore,
The golden gates were opened
A gentle voice said come,
And with farewell unspoken
He calmly entered home.

Two years have passed since he has gone and as times rolls on we miss him more.

WIFE AND FAMILY.

How's This?

We offer One Hundred Dollars Reward for any case of Catarrh that cannot be cured by Hall's Catarrh Cure.

Hall's Catarrh has been taken by catarrh sufferers for the past thirty-five years, and has become known as the most reliable remedy for Catarrh. Hall's Catarrh acts thru the Blood on the mucous surfaces, expelling the Poison from the Blood and healing the diseased portions

After you have taken Hall's Catarrh Cure for a short time you will see a great improvement in your general health. Start taking Hall's Catarrh Cure at once and get rid of catarrh. Send for testimonials, free.

F. J. CHENEY & CO., Toledo, Ohio.
Sold by all Druggists, 75c.

FULTON BROS.

The Store of Quality
But not of High Price

Automobile

Put your automobile away for the winter, and get out your automobile skates.

They are ounces lighter and much stronger than any other kind of skates. Every pair guaranteed

Automobile Tube..... .....Price $5 00
Model D-Auto Aluminum Tops Wedge Shaped Blade .....Price $6.00
Model C. Aluminum Tops....Price $5.50
Model B.....Price $4.50
Model A .....Price $3 50
Yukon.....Price $1.50
Ladies Auto—The only exclusively
Ladies skate made in Casada...Price $3.00

SKATE STRAPS, SCREWS, PUCKS
ELECTRIC TAPE ETC.

We also have the ordinary cheap skates in stock.

Frost King

For the doors. Keep out the frost and cold.
24 feet for 50c. Saves Coal.

Something Rich

Come and look over our new stock of Cut Glass. Pick out your Xmas Gift now. Our prices are right and the quality the best.

FULTON BROS.

CHESTERVILLE, ONT.

BIG DISPERSION SALE

43 HEAD

Reg. Holstein Cattle

WINCHESTER, ONT., TUES., DEC. 11th

The offering will consist of forty-three head of Registered Holsteins, mostly all young, thirty head of which have been bred to a son of Sir Woodcrest Clyde; four yearling heifers, eight heifer calves, one bull calf and the herd sire.

The offering will also include two Registered Percheron fillies rising two and three, and a driving horse rising four years of age.

The farm, consisting of 500 acres, divided into lots of 100 acres, will also be offered for sale. Come and see the farm now and inspect herd before buying elsewhere.

This sale offers you an exceptional opportunity to purchase some splendid specimens of the breed, all exceedingly well bred—at your own price.

The terms of sale will be six months' credit on furnishing approved joint notes.

Morning trains will be met at Winchester station on the C.P.R.

For Catalogues address

Thos Irving, Auctioneer. **J.J.BLACK & SON, Props, Winchester, Ont.**

Notice to Electors

You are hereby notified that I will be at and may be conveniently found by electors at my residence, Lot No 6, 10th Con. of Finch township between the hours of ten o'clock, forenoon, and four o'clock afternoon, of the ten days (except Sunday) before the 17th day of December 1917 (being polling day) and that I will be at No. 8 Polling Booth in the township of Finch in the electoral district of Dundas during the whole period of time that the Poll is open on said polling day.

C. HETHERINGTON Enumerator.

Edith's uncle had come to pay a visit. After the first greetings were over, and he was comfortably seated with the child on his knee, he asked, as uncles always do, whether she was "a good little girl."

"Yes," said Edith "but nobody knows it."

Phone No. 35 A. P.O. Box 225.

Three Weeks Buying Before Christmas

THE EXASPERATING DOUBT
of What to Give disolves
Upon entering this store
Full of Desirable Gifts

GIRLS LIKE SWEATERS

There is scarcely any garment more often worn and if you give her a pretty one ---selected here--- it will prove a pleasant reminder of you.

You will find here the gifts you will recognize to be "just the thing" and at "just the right price."

The standard of quality maintained here is known to all and gifts purchased here are certain to please.

Permit us to suggest early shopping. It ensures you a larger and better selection and a service that cannot be equalled later.

A BRUSH WOOL SET

All the girls are crazy about them and you could not give a greater amount of pleasure than to buy her a set to match her sweater.

We are ready to handle the great Christmas Rush

Boys are looking for Hockey Boots also Sweaters in Pull-Over and Coat Style for skating

A Nice Neck Scarf for the young man. We have some splendid ones both as to beauty and quality. How about a sweater, too, or gloves.

Let us help you make your Christmas selections

What about a nice necktie or a dozen good linen handkerchiefs for one of your gentlemen friends ?

G. W. BOGART, CHESTERVILLE

SANDTOWN

Snow, snow, the beautiful snow, once again.

Mr. and Mrs. Andrew Helmer have moved in their beautiful new home.

Mr. and Mrs. Albert Ostler were guests of the latter's parents Mr. and Mrs. Angus Price at Chesterville, on Saturday and Sunday.

Mrs. Gordon Vance who spent last week in Cornwall with friends returned home on Saturday.

Peter Shaver has returned home from the North West looking hale and hearty.

Miss Sadie Winter and Miss Florence Steave, Mr. and Mrs. Dannie Hehir of Finch, and Fred Warren of Wales, were the guests Mr. and Mrs. Ed. Ostler recently.

Mrs. Edith J. Helmer was the guest of Mr. and Mrs. Willis Warner at Bush Glen, on Monday.

Miss Hazel Countryman of Bush Glen, and D. Gordon of Grantley, were the guests of Mr. and Mrs. Jas. Winter on Sunday.

Howard Winter and Misses Sadie and Luella Winter and Florence Steave were the guests of Mr. and Mrs. M. McLean at Goldfield, on Sunday.

Mr. and Mrs. T. Merkley of Bouck's Hill, were the guests of Mr. and Mrs. J. R. Boal on Saturday.

BERWICK

Mr. D. McDermid was in Ottawa, on Tuesday.

Major Magwood of Cornwall, was a caller in town on Friday.

Rev. Mr. Puttenham of Finch, was a caller here on Tuesday.

Miss Mary Hunt of Ottawa, is the guest of her parental home.

Mr. J. Lamach was laid up in his home for a few days last week having been hurt with an automobile.

The many friends of Mrs. Peter Ouderkirk are sorry to hear of her serious illness. All hope for a speedy recovery.

Mrs. P. Dutt received word on Saturday last stating that her daughter Mrs. Wm. Duhame was dead at Tupper Lake, N. Y.

Mr. Bernard Coulthart of Cannamore, was the guest of his sister Mrs. A. Summers on Friday last.

Mrs. Jas. Servage of Crysler, is staying with her sister Mrs. P. Ouderkirk.

This community was greatly shocked on Monday morning of this week when a cable was sent from "Somewhere in France" to Mr. and Mrs. Archie Hunt telling them their son James was killed while in action. The sympathy of this community is extended to the bereaved father and mother, sisters and brothers.

FINCH.

Mr. and Mrs J. Stewart of Bitter Root Valley, Montana, are visiting friends in town and vicinity.

Mrs. Kenneth Myers and Miss Jennie Gordon spent Monday in Ottawa.

Misses Barbara McInnes and Miss Margaret Porteous of Glenpayne, were in town on Monday.

Mrs. Jack McDonald of Montreal, is the guest of Mr. Geo. McDonald.

Pte. C. A. Bryan of Ottawa, spent the week-end in town.

Mr. Alex McLean of Maxville, is the guest of Mr. D. G. McMillan.

Miss Hazel Smith of Chesterville, is the guest of her cousin Miss Grace MacMillan.

Mrs. Wm. Helmer of Rockland, is visiting her sister Miss Maggie S. Parke.

Rev. Mr. Dobbie of Owen Sound, Ont. will conduct the services in St. Lukes Presbyterian church on Dec. 2, and 9th.

CARD OF THANKS.

We wish to sincerely thank our many friends and neighbors for their kindly expressions of sympathy and numerous letters of condolence, which we received on the death of our dear son James on the battlefield in France.

JAMES CLEMENT AND FAMILY.

Born

McELROY—On Nov. 23rd, at Hillside Farm to Mr. and Mrs. W A McElroy, a daughter. (Nancy Isabell)

MELVIN.

Mrs. Dunn of Ogdensburg. visited her parents, Mr. and Mrs. Humphrey Erratt last week.

Misses Meryle and Erma Beach and Misses Ethel and Etta Rennick of Winchester, were guests of the Misses Melvin for the week-end.

Mr. H. Errat is the enumerator appointed for this township to enrol the names of the women entitled to vote in the coming election. He is at his work now.

Mr. Hector Carruthers of Cannamore, was the guest of of Mr. and Mrs. A. Gainer for dinner on Monday.

The Sewing Circle meets this week at the home of Mrs. Walter Erratt.

The meeting to discuss the increased production of hogs that was to be held at Mr. A. Christie's on Thursday last, was postponed because of the storm until Tuesday night of this week.

Pte. Duncan McArthur, who worked for Mr. G. Earle some time ago and is now overseas has been wounded the second time; this time on the left arm, and besides was buried in a dug-out, as a result of which his arms and legs are badly hurt. He is now in a hospital at Birmingham, Eng. His youngest brother aged 19 is also in an English hospital suffering from gas and shrapnel and another brother is still at the front.

GRANTLEY.

Mr. and Mrs. Don McLean of Becksted were the guests of Mr. and Mrs. Arthur Becksted on Thursday.

Mr. and Mrs. E. McMillan of Colquhonn, spent Wednesday at Mr. Wallace Myer's.

Mr. and Mrs. Don Carr were the guests of Mr. and Mrs. A. McMillan, Colquhoun, on Friday.

Mr. and Mrs. A. Becksted and Miss Wilda spent Tuesday evening with Mr. D. Countryman of Bush Glen who is seriously ill.

Miss Essie Droppo was the guest of Miss Gladys Carr on Sunday.

Mr. and Mrs. Chas. McMillan of Colquhoun, spent Sunday at Mr. Don Carr's.

Mrs. Geo. Countryman of Bush Glen, spent a few days last week with her daughter Mrs. M. O. Robinson.

Miss Velva Todd spent Wednesday with Miss Katie Carr.

Mr. and Mrs. N. Merkley of Boucks Hill called on Mr. and Mrs. Will Carr on Saturday evening.

The Call To Canada's Women.

Hundreds of thousands of mothers, wives, sisters and daughters in Canada have seen their sons, husbands, brothers and fathers march off to war. Some of them have not given one, but two, or three, or four, or five of their menfolk to the great cause. They have bravely submitted to the hazard of war their dearest and their nearest. Putting aside their personal feelings, they have stood firm for Canada, for the prosecution of a war to defend the sacred rights of free peoples, and to make the world safe for humanity.

To these women the Government of Canada has rightly given a voice in the electing of the next House of Commons. The War-Time Elections Act gives a vote to "the wife, widow, "mother, sister or daughter of any "person living or dead, who is "serving or has served without Canada "in any of the military forces, or "within or without Canada in any of "the naval forces of Canada or of "Great Britain in the present war." As probably 375,000 Canadian soldiers have crossed to Europe, and at least 300,000 of these have women relatives in Canada, the number of Canadian women thus entitled to vote is likely to be six or seven hundred thousand. This is half the total ordinary voting strength of the Dominion. Upon the women relatives of soldiers, therefore, probably depends the decision of Canada in the crucial election. Are they likely to fail their men-folk at the front? The spirit of self-sacrifice they have shown will undoubtedly not fail them now.

Notice to Creditors

ESTATE OF JAMES MORAN
Deceased

Notice is hereby given pursuant to section 56 of the Trustees Act R. S. O. 1914, Chap. 121, that all creditors having claims against the estate of James Moran late of the Township of Finch in the County of Stormont, who died on or about the third day of August 1917 are required on or before the twenty-first day of December, 1917, to send by post prepaid or deliver to James Hughes the executor of the last Will and Testament of the said deceased, their christian names and surnames, addresses and descriptions, the full particulars in writing of their claims and the nature of the security, if any, held by them.

And further notice is hereby given that after such last mentioned date the said executor will proceed to distribute the assets of the said deceased among the parties entitled thereto, having regard only to the claims of which he shall then have notice, and that the said assets or any part thereof to any person or persons of whose claim notice shall not have been received by him at the time of such distribution.

Dated at Chesterville this 17th day of November, 1917.

JAMES HUGHES Executor.

Notice to Creditors

In the Estate of Solomon Watson Munro, late of the Township of Winchester in the County of Dundas, farmer, deceased.

Notice is hereby given pursuant to Section 56 of The Trustees Act, R.S.O. 1914, Chap. 121, that all creditors and others having claims against the Estate of the said Solomon Watson Munro who died on or about the Twentieth day of July A.D. 1917, at the town of Smiths Falls, Ontario, are required on or before the Twenty-ninth day of December, A.D. 1917, to send by post paid or to deliver to the undersigned Solicitors for the acting Executors of the last Will and Testament of the said deceased their christian names and surnames, addresses and descriptions and full particulars in writing of their claims, statement of their accounts and the nature of the security, if any, held by them.

And take notice that after such last mentioned date the said executors will proceed to distribute the assets of the said deceased among the parties entitled thereto having regard only to the claims of which they shall then have notice and that the said Executors shall not be liable for the said assets or any part thereof to any person of whose claim notice shall not have been received by them at the time of such distribution.

LAWSON & CASS,
Solicitors for the said Executors.
Dr. W. A. Munro, Cornwall, Ont.,
Thomas Forward. Esq., Chesterville, Ont.
Executors.
Dated at Chesterville the 28th day of November, A.D., 1917.

The Chesterville Record

PUBLISHED EVERY THURSDAY

Terms Of Subscription

To Canadian points—$1.00 per year in advance. $1.25 if not so paid.

To United States—$1.50 per year in advance.

Transient or legal advertisements inserted at therate of 10 cents per line for first insertion and 5c ents per line for each subsequent insertion.

Business notices inserted in local columns for 8 cents per line every insertion

No advertisement published for ess than 25 cents.

Small advt. card per year, such as Societies, Business, etc., $5.00.

All advertisements measured by the scale of solid nonpareil, 12 lines to the inch.

Advertisements without special directions will be inserted till forbid and charged accordingly

Subscriptions may commence with any issue. The paper will not be discontinued unless notice is given. No subscription will be cancelled unless all arrearages are paid.

G. C. LACEY,
Editor and Proprietor

Buy A War Bond.

Buy a Victory Loan Bond. If it takes some raking and scraping to get the money to-gether, still buy the bond. Don't believe yourself when you say you can't afford to invest in the loan. Give attention to the canvasser who calls upon you. Hear and carefully note what he has to say. Ask him questions about the instalment plan. Question him about bank accommodation if you want more than five months. When you have got yourself fully informed and assured, you will almost certainly see your way to buy a bond, though you could not do as before. This is a popular loan. Therefore you can get a Victory bond of a denomination as low as $50. If you pay $5 on the first of next month, $5 on January 1, $10 on March 1, $10 on April 1, and $10 on May 1, the bond is clear and you can put it away. You can have it to run for 20 years, 10 years or five years, at the end of any one of which periods you get your $50 back after receiving upon it interest at the rate of 5½ per cent. a year. So nearly anybody in Canada, who is able to work in these times of high wages can subscribe to this loan. Let all who can do so according to their means, and there will be a magnificent sum poured into the lap of the Government to help win the war and keep up the nation's prosperity.

Help Victory Loan by Paying Your Bills

There are thousands of retail merchants throughout Canada, especially in the smaller towns and villages, who would gladly subscribe, or subscribe more, for Victory Bonds, if it were not for the amount of money they are carrying on their books and the uncertainty as to when much of it will be paid. The farmers who deal with these local merchants are not the least blameable in this respect, for they are apt to let their accounts run until convenient to pay them, while the merchant, knowing that payment ultimately is certain, is unwilling to press them.

If everyone during the last week of the campaign would make an effort to pay his bill to the local merchant, the latter would be glad to increase his Victory Loan subscription. Thousands of farmers have received substantial sums of money for their crops and are able to pay their accounts before December 1st just as well as afterward. If you are one of them, see that you pay up during the last week in November and thus give your merchant the opportunity he no doubt desires to subscribe for all the Victory Bonds that he possibly can, and do not forget to subscribe yourself to the utmost of your power. Patriotism demands it and so does self-interest, for only by a heavy over-subscription of the Victory Bond issue can the prosperity of the farmers, the retailers and all other classes of Canada's population be assured.

THE BOYNE.

(Crowded out last week)

Miss Ina Swerdfeger spent the week-end at the Melvins.

Mr. and Mrs. Ozias Durant spent a couple of days with friends at Winchester Springs.

Miss Mary Smith spent the week-end with friends at Chesterville.

Pte. George Everett who has returned home from France, is visiting a few days with friends here.

Mr. and Mrs. Roy Empy of Mountain motored to Robert Anderson's on Friday.

Mrs. Robert Anderson spent one day last week with her brother Mr. A. D. Cameron of Finch.

Mr. and Mrs. Harold Durant and Miss Lettie Durant spent Sunday with Matilda friends.

Resolution of the Chesterville Women's Institute on the Food Situation

It was moved and seconded.

That whereas the European War has produced such gravity in the food situation as to have led the Government to the appointment of a Food Controller for Canada.

And whereas the Food Controller has called an immediate pledge signing propaganda among the women of Canada, proposing that in the one matter of grain food substitutes be used to release an annual shipment of 12,000,000 bushels of wheat for war purposes overseas.

And whereas the breweries and distilleries have been hitherto unrestricted in the enormous wastage this past year of 178,000,000 lbs and over of malting-grain, corn, rye and oats, open for consumption for beverage purposes.

Resolved that we, the Women's Institute of Chesterville, Ont., while loyally lending our utmost and our support to the Food Controllers propaganda for economy in the food situation—that we enter our protest against the policy hitherto endorsed by the Food Controller, of calling the womanhood of Canada to so conscientiously conserve the food production in the individual home, and not call for, and enforce the same, the immediate discontinuance of the wholesome and criminal wastage of our grain in the manufacture of intoxicating drink.

And that copies of this resolution be sent to the Premier, the Hon. R. L. Borden, and to the Food Controller, the Hon. Mr Hanna.

And that a copy of this be sent to the press.

Mr. Hanna's Reply

Ottawa, Oct. 24th, 1917.

Dear Madam;—

I beg to acknowledge receipt of the resolution passed by the Women's Institute, Chesterville, Ontario. I appreciate very much the work of the different Women's Organizations throughout the country in the matter of food conservation.

The use of wheat in the manufacture of alcoholic beverages has been prohibited because wheat is needed for export. Practically no grain is now being used by Canadian distilleries in the production of potable spirits, their output being required for industrial purposes, and practically for the manufacture of munitions. Barley is used in brewing but the available supply is in excess of the amount required on this continent for food purposes. Barley is not suitable for export under present conditions, when all the shipping which can be spared must be used in transporting wheat flour, which is a more concentrated food. The result, therefore, is that the supply of barley exceeds the maximum requirements for direct food purposes. If there should develop a shortage of barley for food, this office is prepared to take prompt action to safeguard the interest of the public.

The whole question at pressnt is receiving very serious consideration of this organization, and I am glad to have received the expressions of opinion from your Society. Yours faithfully,

W. J. Hanna.

To Miss Elizabeth McGee, Secretary Women's Institute, Chesterville, Ont.

BERWICK.

(Too late for last issue.)

The ladies of the Red Cross intend holding a bazzar on the 28th and 29th of this month in aid of our soldier boys at the front. Everyone will be welcome.

Mrs. Riddle with little daughter of Iroquois was the guest of her mother Mrs. Wm Hutt and other relatives here last week.

Mr. Jas. Nugent moved last week to Wolfe Island and Eli Swerdfeger moved to a farm west of Finch.

Mr. and Mrs. Herbert Dutt of Cornwall were the guests of the former's grandmother over Sunday.

Pte. Murdock McQueen of Montreal, is spending a few days this week with his family.

A few of our citizens spent Monday at Chesterville attending nomination.

Mrs. Geo. Meldrum is visiting relatives at Kingston this week.

Mrs. N. Dillabough and Miss Mabel returned home from Dunbar on Sunday.

Mr. John Smirle of North Winchester was in town on Tuesday.

Mr. J. Nesbitt of Cornwall spent the week-end in town.

A few of our youngsters took in the moving picture show at Finch on Tuesday night.

CASTORIA

For Infants and Children

In Use For Over 30 Years

Always bears the Signature of Chas. H. Fletcher

TWO LONG YEARS HE SUFFERED

"Fruit-a-tives" Made Him Feel As If Walking On Air

ORILLIA, ONT., Nov. 28th. 1914.

"For over two years, I was troubled with *Constipation, Drowsiness, Lack of Appetite and Headaches*. One day I saw your sign which read "Fruit-a-tives make you feel like walking on air." This appealed to me, so I decided to try a box. In a very short time, I began to feel better, and *now I feel fine*. I have a good appetite, relish everything I eat, and the Headaches are gone entirely. I recommend this *pleasant fruit medicine* to all my friends".

DAN McLEAN.

50c. a box, 6 for $2.50, trial size, 25c. At all dealers or sent postpaid by Fruit-a-tives Limited, Ottawa.

The "Frugal Mind."

(By Nina Moore Jamieson)

The president rose from her chair and tapped on the table with her pencil. As the ladies looked up from their knitting and their button-holes, she seized the silent moment.

"To-day, ladies, I am going to ask each of you to tell us some little economy of yours which you think we might all practice. Starting at my right please give us your ideas, right around the circle. I must ask you to withhold discussion, as our time is limited. We will now have some music, while you think over the suggestion."

Then the gramophone sent forth the cheerful jingle of a Harry Lauder ditty, while the assembled members of the local Women's Institute racked their brains for exclusive ideas. Isn't it strange how these things jump away from us, hiding in the shadows on the dim verge of our consciousness, startled, avoiding capture?

But Mrs. Little, the first lady in the line, said: "My biggest saving these days is in time. When Red Cross work was first taken up I never had time for it, or for going to the meetings. So I just took time and I'm almost ashamed to tell you—I took it from my baking! I used to bake cake and pie and cookies and all, as often as twice a week. Now I bake in the first days at the first of the month, a fruit cake, not too rich, in my biggest bread tin, and a big batch of cookies. I set them away, and they are not used except for company. So I always have what I need for the table. Now and again I bake a little light cake for supper, and we use puddings instead of so many pies. I believe it's better for the young ones, too."

"You did well, Mrs. Little," said the president, warmly approving, while the others, over their socks or half-finished sewing, nodded heartily.

The next speaker a keen businesslike woman, went right to the point. "I did a thing last Summer," she said, "that is working out all right. Meat is always cheaper from June till September than any other time of the year, so I used to buy a good big chunk of beef every time I went to town. Then when I came home I did up two sealers out of each chunk. I cut the meat into pieces about an inch each way and packed the jars full. Then I poured in cold water, sealed them down and set them into the boiler in cold water, I let them boil three hours, and I think I have enough to do me this Winter pretty well. More than that, I never lost a scrap of meat all Summer through spoiling."

The little group of women leaned towards her in admiration and delight. That certainly was an idea! The speaker set back and lowered her eyes to the hospital shirt in her lap, and the next woman spoke.

'Not long ago I saw something in the paper about mitts," she ventured, "and now I make all the common mitts for school and chores out of sock legs." She laid her hand on the leg of the sock she was knitting, drawing the fingers close and thrusting the thumb sharply at an angle. "There's my pattern. I sew around that shape on the machine twice and then cut it out. The sock legs are mostly good when the feet are worn out and the mitts last a long time. I've seen patterns where you set a thumb in, but this is less bother."

Eighteen interested ladies made a mental note of this item and rejoiced over the idea of using something which they had always grudged to the ragman. Mrs. Turner sniffed audibly, to indicate that she knew and practiced economies far more valuable, but disdained to make them public.

"We don't use tea or coffee at our house except when company comes," little Mrs. Briddle said timidly, wondering inwardly what they would all think. "We used to use a lot—too much. We drink hot water now, and I believe we all feel better; so it is a saving every way. Every month I give the price of a pound of tea to the Soldiers' and Sailors' Fund and a pound of coffee to the Red Cross.

"Well, I don't believe in no such way of doing," exploded the next in line, a large florid woman, a Bowser sort of woman. "All we have in life is the little we eat and wear, and for my part, I ain't so miserable as to stint myself as long as I can get it."

A dead silence answered her—a silence in which she might have felt the gentle souls of those other women withdrawing from her. Why were they doing without? Not for miserly meanness—no, a thousand times! "For Home and Country" reads the motto of that grandly unselfish organization, the Women's Institute—and for home and country they made mittens out of socks and gave up their beloved cup of tea and their little daily pleasures.

"When a woman's son is in khaki, anything else she can give is only a trifle, Mrs. Snider," said the president. "You must forgive us if we seem to feel that way. It is foolish for us to make bandages and pyjamas and that sort of thing if we let our boys suffer from hunger through our selfishness. We must not let any corner of our flag trail in the dust. Mrs. Arthurs what hint can you give us?"

"Well," said Mrs. Arthurs with a side long glance at the discomfited Mrs. Snider. "I've followed out the meatless and wheatless days, and there isn't a soul in the house knows it. John raved around just awful when I took one of them pledge cards and set it in the window. He said I wasn't to do it--but I did it, and he never knew. He told me only yesterday he guessed he'd rather have my cooking than anything the Food Controllers talked about. I can hardly keep from laughing when I see how he devours the whole-wheat gems and Johnny-cake and brown bread. And whole wheat makes the best dumplings for pot-pie. He is just ravenous for that. He never notices that he gets fish twice a week and soup every other day, and no wheat breakfast foods anymore. I enjoy my baking these days—It seems as if there was something into it—something to try for."

An ideal—that is it. Housework has found a Divine flame hidden under the drudgery. "Something to try for—the inspiration to greatness in little things"—truly a fountain in the desert.

To stop leakage through concrete, such as tunnel walls, clean the walls thoroughly and paint with a solution consisting of eight and three-quarter pounds of zinc sulphate dissolved in a gallon of water. The zinc sulphate will act on the lime in the cement forming insolute calcium sulphate and zinc hydroxide, which fills up the spores in the concrete.

DR. DeVAN'S FRENCH PILLS A reliable Regulating Pill for Women. $5 a box or three for $10. Sold at all Drug Stores, or mailed to any address on receipt of price. THE SCOBELL DRUG CO., St. Catharines, Ontario.

PHOSPHONOL FOR MEN. Restores Vim and Vitality; for Nerve and Brain; increases "grey matter"; a Tonic—will build you up. $3 a box, or two for $5, at drug stores, or by mail on receipt of price. THE SCOBELL DRUG CO., St Catharines, Ontario.

A POWERFUL AID

When you feel sluggish and nervous, tired and indifferent, you have the first symptoms of declining strength and your system positively needs the special nutritive food-tonic in

SCOTT'S EMULSION

to replenish your blood power, enliven its circulation and bring back the snap and elasticity of good health. *Scott's Emulsion* supplies Nature with the correct building-food which is better than any drugs, pills or alcoholic mixtures.



Scott & Bowne, Toronto, Ont. 17-16

Morning Daily Papers $4 a Year

Reaches Chesterville every morning at 10 o'clock in time or most rural deliveries, Morewood, Cannamore and Dunbar. Full and latest war news and market reports.

The Mail & Empire

Toronto's greatest morning paper. Every part of Canada and particularly Ontario covered. Known as Toronto's greatest war paper,

Classified Ads.—Help Wanted, Mechanics Wanted, Teachers Wanted, Situations Wanted, Situations Vacant,—2 Cents a word each time. 8 Cents a word for 6 consecutive times.

Send subscriptions to THE CHESTERVILLE RECORD

Cornwall General Hospital.

This institution provides skilled nursing and care at very moderate rates to those able to pay, and without charge to indigent persons from the three United Counties, other than the Municipal Grants.

It is kept my by;

1. Fees from paying patients.
2. Grants from the Government and Municipalities.
3. Donations and Subscriptions from Churches Corporations, Societies and Individuals, the last being the largest source of revenue.

You are asked to assist in this work

The nucleus of an endowment fund has been established by a legacy recently received, and parties remembering the Hospital in their wills may stipulate that bequests made by them shall go to this fund.

If you would like a copy of the last Annual Report, drop a card to the Secretary, who will be pleased to send you one.

J. T. KIRKPATRICK, President. F. D. McLENNAN, Sec'y-Treas

The CANADIAN FARMER'S Real Friend

Your letters will be answered, you will get the exact information you need, you will get the advice and assistance you desire free, provided by experts to whom we pay real money for the answer we send you, if you become a real subscriber to FARMER'S MAGAZINE. This magazine is for—

The Men on The Farm

Helps them plan, and tells them how to construct barns, stables, sheep barns, hen houses, silos and dwellings.
Tells all about septic tanks, hydraulic rams, water-supply and lighting systems, power-farming.
Gives advice and information about feeding and breeding and the health of animals; about the business side of farming, co-operative methods, investments, and insurance.

The Women on The Farm

Helps them in their planning and making
In their kitchen problems.
In matters pertaining to children—their health, rearing and school.
Deals with style, dress patterns and others feminine interests
Gives help in gardening and flower culture.
Gives news of women's work.

For all it provides stories, special articles on timely subjects by experts—not amateurs or experiments, and the latest and most accurate information on every matter of concern to farmers.

Farmer's Magazine

has three times as many regular departments as are ordinarily found in farm papers, and is about the most satisfying paper you can get at any price. Subscription $1.00 per year.

Every issue of FARMER'S MAGAZINE is worth a dollar bill, because it is downright helpful in practical ways. The free advice and information it supplies on request—by private letter—may be worth two dollars. Have the FARMER'S MAGAZINE in your home as you would a hammer or a saw—an ever-ready and indispensable help. Have it for its friendship.

The price is One Dollar per year. Bid us send it to you, and remit for it when we send you the bill. Address the publishers;—

THE MACLEAN publishing Co. Ltd., 153 University Ave,, Toronto.

Mob at Kitchener Prevents Premier from Speaking

Kitchener, Ont., Nov. 25.—What may well have been an attempt on the life of Sir Robert Borden was frustrated here Saturday night, when a leader of a gang of rowdies intent on breaking up the mass meeting held in the skating rink was arrested at the door having in his possession a fully loaded revolver. For the first time in the history of the Dominion, a Prime Minister was prevented from addressing the people by an organized effort on the part of a section of disaffected and disloyal members of the community.

Sir Robert Borden was late in arriving at the place of meeting, and a crowd variously estimated at between four thousand and eight thousand people had gathered to hear him explain the platform of the Union Win-the War Government on behalf of the candidature of W. G. Weichell, who represented the constituency of North Waterloo in the late Conservative Parliament.

Through the dense crowds gathered at the door of the meeting place rushed a phalanx of young men numbering several hundred, who carried in front of them banners bearing this legend: "Vote for W. D. Euler, the common people's candidate." The man who is alleged to have sought the life of the Premier was the leader of a section of the hooligans, by name of Sam Oreszek, who, although born in Kitchener, is of Polack descent, and has a brother overseas in the C. E. F. He himself enlisted in the 118th Battalion but was discharged, according to the chief of police of Kitchener, as a bad and incorrigible character. He was for some time in London with that regiment, and he was returned to this city early this year.

"Isn't it wonderful how those reaper machines cut the wheat and bind it into sheaves?"

"Oh, I don't know. They say they have a machine now that cuts the wheat, binds it, grinds it into flour, and raise the price, all in the one operation."

Dropping Bombs.

If a bomb be dropped from an aeroplane 10,000 feet up, and travelling at a speed of 100 miles an hour, it reaches the ground a considerable distance ahead of the point at which it was released, and the difficulty of judging how to hit a particular building must be enormous. A machine invented to assist the raiders has been found on a captured Gotha.

The main feature is a telescope hung on gimbals and pointing through the floor of the bomber's compartment. In connection with this is a form of spirit-level which brings a bubble into the centre of a glass disc when the telescope is vertical, so that the bomber knows when it is in the position that can be trusted. Below the telescope is a prism, so that the image seen is not an object directly underneath, but at any desired distance ahead, according to angle at which it is set. For Instance, if the aeroplane is 10,000 feet up and the speed is such that the bomb must be released half a mile from the object, the prism has to be set at an angle of 15 degrees. Even then the calculation is liable to error, because the density of different layers of air may vary, and, of course, any deflection of the areoplane from the straight line to the object throws the calculation out.—Tit-Bits.

Called Every Shot.

The subject of rifle shooting often crops up at one of the training camps.

"I'll bet any one here a box of cigars," said Lieutenant A. "that I can fire twenty-one shots at 200 yards and tell without waiting for the maker the result of each one correctly."

"Done!" cried Major B. And the whole mess turned out early the next morning to witness the experiment.

The lieutenant fired.

"Miss!" he announced, calmly.

Another shot.

"Miss!" he reperted.

A third shot.

"Miss!"

"Here, hold on put in Major B. "What are you trying to do?" "You're not firing for the target!"

"Of course not!" was the cool response. "I am firing for those cigars!"

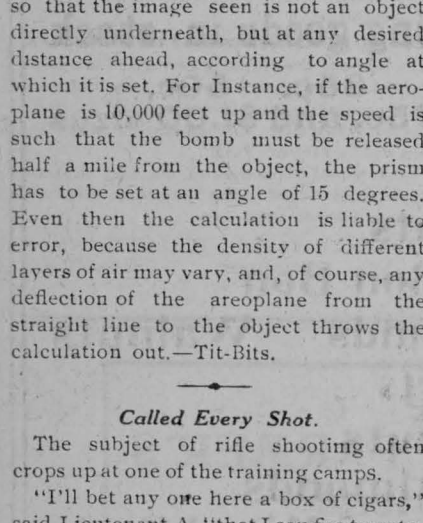

Mr. Tuckerton

A Story of New York When the City Was Decorated For War

By ETHEL HOLMES

It was springtime, and New York city is very gay during the season when the trees are budding—not that trees bud in the metropolis except in the parks, and one would suppose that those who seek New York in spring would prefer the country. But this spring to which I refer was different from other springs. The United States had entered the world's war, and the national emblems which hitherto had floated solely from public buildings were springing into the sunlight like daffodils in a garden.

Fifth avenue, formerly lined with the dwellings of the rich, now occupied by costly buildings used for shops, was one blaze of banners. The flags of ten nations were mingled in profusion. Every day for as much as twenty hours the sidewalks of that busy street are lined with pedestrians, while from sunrise to sunset a policeman of the traffic squad stands at every corner to regulate the passing of vehicles from the cross street, whirling a sign, reminding one of a weather vane, on which are painted in large letters "Go" and "Stop." The autocrat of the street is obeyed implicitly by the thousands of chauffeurs who are passing back and forth, for woe betide the driver who dares dispute his orders!

Two young men, Archibald Potter and Charles Vandergriff, dressed in the height of fashion, were sauntering up this thronged thoroughfare, now taking off their hats to some damsel in a glittering automobile, now looking up at the mingling of banners floating from the houses, now pausing before a shop window to look at one of the many pictures of grim war used by venders of merchandise to attract attention. Presently they met a young man who also seemed absorbed in the display of bunting, autos, throngs and other objects of interest.

"Who is that fellow, Archie?" asked one of the young men referred to of the other. "I saw him last night at the club. I wonder who introduced him. He didn't seem to know any one there, but sat by himself reading a newspaper."

"Van Kleek 'put him up.' All I know about him is that he is an Englishman, a cockney, I believe, but what he's doing over here I don't know. Van Kleek introduced him to me, but I noticed that Van didn't give him any title, just said 'Mr. Tuckerton,' that's all."

"Van knows how to do a thing like that," the other suggested. "If he introduces one he wishes to be favorably received he introduces him as 'My especial friend, Mr. So-and-so.' If not, the party is simply 'Mr. So-and-so,' which means, 'I don't vouch for him.'"

And the young men went on their way, admiring the scene afforded by what, at least at the time, was the most brilliant street in the world.

Let us leave them and follow Mr Tuckerton. He was walking up the avenue, and his gaze was fixed principally on the flags. The sight of the ensign of one's country displayed in a foreign land is always pleasing, and when Mr. Tuckerton saw the Union Jack of England sandwiched between the tricolor of France and the Stars and Stripes or mingled with the flags of all the allies a smile hovered about his lips. Fifth avenue leads into Central park, and the stranger entered that inclosure, noting everything that appeared with the interest of one who saw it for the first time.

Englishmen are great walkers, and Mr. Tuckerton kept on his feet until it was time to return to his hotel for dinner. He dined alone and after dining went to his room, where he engaged in writing till the middle of the evening, when he ordered a taxicab and departed for the residence of Mrs. Worthington, one of New York's former aristocrats, when refinement stood for what is now represented by millions, but who was sufficiently well to do to maintain her position among the gilded aristocracy.

Mr. Tuckerton found a gathering at Mrs. Worthington's of New York's social representatives. On coming down from the robing room he met Van Kleek, who was a sort of go-between connecting Mrs. Worthington and the money autocrats of New York. Van Kleek and the Englishman went together to the hostess to salute her. The lady received Mr. Van Kleek with a familiar nod, but greeted Tuckerton as she would any other guest.

There are many persons in fashionable New York society who have passed through an experience of social climbing that has given them a full appreciation of the position to which they have attained. This class is naturally jealous of any one attaining easily that which they themselves have been at so much pains to secure. No one at Mrs. Worthington's reception knew Mr. Tuckerton or that he was an Englishman who did not intend to make his home in America. They merely noted the fact that an unknown person was admitted where they belonged, he not having either inherited his ticket or climbed the ladder at the top round of which it was to be obtained. Mrs. Worthington did not introduce her British guests. Van Kleek chatted with Tuckerton for some time and seemed interested in his talk, but this was the only attention he received during the evening.

Finally Mr. Tuckerton espied a young lady sitting by herself who seemed as much out of place among the golden throng as he was himself. He noticed that, though she was dressed in exquisite taste, there was not an expensive article in her makeup. Whether Tuckerton took pity on her on account of her being left alone or whether he saw something in her different from the glittering tinsel that made up the assembly, he was sufficiently interested in her to ask Van Kleek about her. Van Kleek said that she was the granddaughter of one who had been prominent in New York society half a century before. The family had lost their means, but had recently won a lawsuit that had returned to them enough of their property to enable them to enter the social circle. Miss Warren had essayed to claim the social position to which she was entitled by birth, but her place there had been filled, and she must begin at the bottom of the ladder and climb like others.

Tuckerton asked Van Kleek for an introduction to the young lady, and Van Kleek at once granted the request.

The rest of the evening Mr. Tuckerton spent with Miss Warren. No one paid the slightest attention to them; at least no one appeared to consider them, though there was something about them that caused a certain unexpressed interest. Mr. Tuckerton was not exactly like other men, and Miss Warren had received that which the other guests could not buy with money—the stamp of gentility to which one must be born and can never attain.

But this undercurrent of interest did not in the least tend to break down the barrier that separated the couple from the others. No one ventured to show either of them the least attention. Tuckerton could have made a request to be introduced to any of them. Miss Warren as a woman did not have the same privilege. But she was the only person to whom he asked to be introduced during the evening.

This man and woman, then, spent the evening together and seemed to be entirely absorbed in the conversation between them that had started after their introduction. At first their talk appeared to be merely the formal commonplace remarks that come with the introduction of well bred strangers, but gradually it took on an air of interest that apparently riveted the attention of both and finally made them oblivious to their surroundings. By the time the evening was over and adieus were bidden Mr. Tuckerton and Miss Warren seemed like old friends.

A few days after Mrs. Worthington's reception the commission sent over by the English government visited New York and was received by the city officials and by throngs of citizens. When the cavalcade passed up between the multitude of banners that lined Fifth avenue the two men who have been mentioned as strolling on the street shortly before viewed it from a window in a club facing the street.

"By Jove!" exclaimed Vandergriff suddenly.

"What's the matter?" queried Potter.

"Do you see that fellow riding in that carriage—the fourth from the end?"

"Why, he's the chap we met on foot the other day—the man Van Kleek put up and wouldn't vouch for."

"What's he doing in that crowd, do you suppose?"

"I don't know. I'll find out." And he asked one of the lookers-on about it.

"That's the Marquis of Annesley, heir to the dukedom of Abbington. He came over with the commission incognito, or, rather, under his untitled name of Tuckerton."

"Great Scott! Is he a member of the commission?"

"I believe not officially, but he is one of the principal persons in the party."

Many of those who had been guests at Mrs. Worthington's reception saw the man they had ignored riding up Fifth avenue on that gala day and learned for the first time who he was. And there was gnashing of teeth among them.

One young woman viewed the procession from an upper window, Miss Warren, who had nothing to learn of Mr. Tuckerton's identity. He had visited her at her home and had not sought to keep his rank from her. The reason for his doing so to others was that he dreaded being lionized on account of being a nobleman. The only persons who knew of his identity were Mr. Van Kleek and Mrs. Worthington, and he had pledged them not to reveal it. This was the reason why Van Kleek had not vouched for him and why Mrs. Worthington had not shown him any especial attention at her function and had not introduced him to her guests.

The appearance of the marquis in the procession on the day the British commission was received by the city of New York revealed his identity to the elite of New York, for there were many questions as to who was the distinguished looking man who rode in the fourth vehicle from the end of the procession.

Invitations poured in on him by scores, and he was besieged by persons to secure his attendance at social functions. But he declined them all on the ground that he was in America on important business and it would not be possible for him to make a digression socially.

There were many young women who had millions to pay for the nobleman's hand, and when before he left America it was known that Miss Warren had received it without price there was a wailing and a gnashing of teeth among them. It was reported that the marquis said that there had been a real aristocracy in New York many years ago, and he was proud to have won one of the survivors.

F. A. SHAVER
Photographer
CHESTERVILLE & AVONMORE
Studio in the Kearns Block
Every Wednesday & Thursday

CHESTERVILLE
GRIST MILLS
S. BARRIE, Proprietor.
Grinding done on Wednesdays and Saturdays.
Flour, Feed and Whole Grain.
All kinds of Grain bought and sold or exchanged for lumber or other stock
We have a big stock of
Rough and Dressed Lumber, Lath Shingles, Feather-Edge, Clapboards
Also for inside finish
Pine and Spruce V-Joint Wainscotting Beaver Board in sheets 32 in. wide x 8 9 and 10 ft. long. Bishrack Wall Board in sheets 4 x 4 ft. Takes the place of lath and plaster and will not get loose or fall off.

KEEP THE POT BOILING
The Bread Baking, The Meat Frying
And The Cook in Good Humor
But you cannot do this with that little worn-out, old-fashioned 1 x 2 cook stove.
Let us brighten up your home by setting in a first-class, up-to-date Steel Range, that will make the cook smile.
Have a look at Our Stoves and Ranges
Every one guaranteed.
Jackson & Prescott
TELEPHONE 48
Tinsmiths—Plumbers—Steamfitters.

The REXALL Store
Do You Require Anything in the BRUSH LINE
We carry a big assortment of
TOOTH BRUSHES
HAIR BRUSHES
NAIL BRUSHES
CLOTH BRUSHES
HAT & BONNET BRUSHES
FLESH BRUSHES, Etc.
We have something a little different from the ordinary and would take pleasure in supplying you.
Let us get together.
W. G. BOLSTER
Druggist and Stationer
CHESTERVILLE

Our Own Country
CANADA
You can know your Canada better and well by reading each month MacLean's Magazine
YOU will find no other magazine more entertaining and none other so satisfying—so much worth while to you as a Canadian in love with your own country. Among its regular and frequent contributors are these distinguished authors :
Sir Gilbert Parker, Robert W. Service, L. B. Yates
Stephen Leacock, Agnes C. Laut, Alan Sullivan
Phillips Oppenheim, Nellie McClung, Peter McArthur
Arthur Stringer, Lord Northcliffe, H. F. Gadsby
Mrs. L M. Montgomery, Arthur E. McFarlane
These contributors are a pledge to you of the quality of MACLEANiS MAGAZINE and of the Canadian savor which is distinctive of MACLEAN'S.
Some of the Department features of every issue of MACLEAN'S are :
Review of Reviews—a condeesation of the best biographical, scientific, literary and descriptive articles appearing in current periodical literature.
The Business Outlook—an informative article dealing with commerce, finance, investments and insurance—for the man on the street.
Women and Their Work—a department of special interest to Canadian women.
So you see how complete is
MACLEAN'S MAGAZINE
AS a good Canadian, desirous of knowing your Canada better and well, subscribe to MACLEAN'S MAGAZINE—for yourself, home and friends whom you wish to favor with some exhibit of your good-will. Subscription price is $2.00 per year after Dec. 15th. Order from your bookseller, or direct from the publishers.
The MacLean Publishing Co., Ltd., 153 University Ave. Toronto

Taking Time to Think It Over.

A Tragedy in Real Life

A Mutual Life insurance agent urged a certain man to sign an application for $5000 Insurauce protection. The man replied—"Give me Sunday to think it over." Instead of thinking it over on Sunday, the young man went away on a motorcycle trip and, meeting with an accident, lost his life.

Leaving the signing of the application 48 hours cost his dependent relatives $5000, a sum which would have been a wonderful blessing to them.

Life is just as uncertain during the days of procrastination as later. Insure now, and do not make your family take chances for another day.

Mutual Life Policies afford protection at minimum cost. Nearly fifty thousand Canadian homes are protected by means of Mutual Policies.

Don't put off until to-morrow what should have been done the day before yesterday.

The Mutual Life

Assurance Company of Canada

Waterloo, Ont.

C. W. CASSELMAN - - AGENT

Chesterville.

Money to loan on farm propert up to 50 per cent of valuation No delay if security is satisfactor.

The Record to any address in Canada for 12 months for One Dollar.

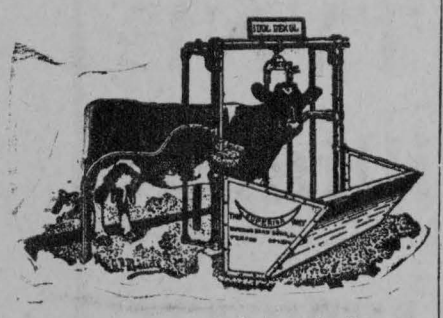

I sell the celebrated Superior barn equipment and litter carriers, the latest and most up-to-date on the market.

Terms easy and price right.

L. Jordan

Local. Personal And District News

Mr. H. J. McMahon was in Montreal on Tuesday.

Miss Marion Casselman spent the week-end with her friend Miss McGinnis of Glen Payne.

The Knitting Circle will meet this week at the home of Mrs. F. M. Sanders on Saturday evening.

Pte. Nelson Warner of Grantley, was this week posted in the casualties as missing and believed to be wounded.

Pte. Franklin Sullivan of Elma, was officially reported admitted to hospital last week suffering from gas poisoning.

Miss Kathleen Morrison accompanied her brother Signaller R. Morrison to Ottawa, for the week-end.

The Chesterville Dramatic Club will play "Home Ties" on, St. Andrew's night Friday Nov. 30th at Russell.

Miss Elsie Harradine has returned home from Cornwall Hospital after an operation for appendicitis and has greatly improved.

Whitteker, the Optician, will be at Winchester, Monday, Dec. 10th; Chesterville, Tuesday, Dec. 11th; Finch Thursday, Dec. 13th.

Miss Kathleen McCloskey substituted in the High School for Miss O'Neil a couple of days last week while the latter attended a wedding at Vankleek Hill.

Mrs. F. E. Marcellus received the sad news of the death of Mr. Hershal Armstrong of Northfield, Minn. He was well-known around here as he was born near Elma.

Miss Amy Beattie of Ottawa, spent the week-end at her home in town and on Sunday evening sang a solo very acceptably at the Presbyterian service.

Mr. and Mrs. John Miller of Inkerman, Mr. and Mrs. Leonard Mill of Vancamp, and Mrs. Eliza Keyes of Winchester, were visitors at Fairview Farm on Saturday.

Edward E. Wilson of Kenmore, while storing screen doors and other summer fixtures in a drive shed loft had the misfortune to fall lighting on a disk harrow, breaking his arm at the wrist and being otherwise cut and bruised.

Consult Mr. A. E. Bolster, if your case can be helped by the use of lenses, he can do it for you. Free test—day or night every day—at W. G. Bolster's Drug Store Chesterville.

Fire Insurance.

For all Classes of Property.

Western Assurance Co., Toronto.
Sun Insurance Office, London, Eng.
Merchants Insurance Co., Toronto.

Special For Farm Property

The Popular and Reliable Grenville Patron Mutual Fire Ins. Co.

The Ontario Farmers Insurance against Windstorm and Cyclone.

Prompt adjustment and satisfactory settlement in all cases.

Lowest rates.

JAMES CLEMENT, Agent.
Phone 104 R. 2-3.

FARMERS' LIVE STOCK CONVENTION

TWO DAYS full of interest and value to every farmer will be given over to the discussion of Live Stock subjects. There never was a time when the Live Stock of the Country was destined to play so important a part in Canadian Agriculture. These meetings will be of special interest at the present time. Plan your work so that you will not miss a single session. The conventions will be held as follows ;—

Date	Place
Nov. 29th & 30th.	Mountain Station
Dec. 3rd & 4th.	Morewood
Dec. 6th & 7th,	"Evie Stock Farm," Colquhoun
Dec. 11th & 12th,	Crysler

At each place the first day will be on horses and the second on Dairy Cattle. This programme will be carried out at each place.

FIRST DAY—1.10 p.m. Demonstration in judging and lectures on horses by Dr. H. C. Reid, Georgetown, Ont. The best type of horses available will be in the ring for this work.
3.30 p. m. Live Stock Judging Competition for young men 25 years or under.

SECOND DAY—1 30 p. m. Demonstration and Lectures on Dairy Cattle by Mr. R. S. Stevenson, Ancaster, Ont.

These men are well qualified to handle their subjects. The public are cordially invited to these meetings.

G. A. PUTNAM,	S. THORPE,	E. P. BRADT,
Supt. Boards of Agriculture, TORONTO, ONT.	Pres. County Board Agriculture, BRINSTON, ONT.	Dist. Rep. MORRISBURG, ONT



Captain Baker's Death Not Confirmed

The rumor that Capt. W. J. Baker had died of wounds caused much unnecessary suffering to his mother last week. It is said that no official notification of his death has been received and until it is his friends can be assured that they know the worst. Once a soldier is reported wounded to his friends here it is noticeable that within a very few hours some one starts the report that he is dead. To say the least it is very inconsiderate. Mrs. Baker of Nation Valley, was deluged with expressions of sympathy on the loss of her son when the rumor became well circulated but it is believed to be without foundation.

Personal. Local and District News

Thirteen below zero Tuesday morning. Thirteen is about the unluckiest number we know with the coal bin in its present stage of exhaustion.

A rose by an other name would smell as sweet and the reverse may be said of the re-christened cities of St. Peterburg in Russia and Berlin in Ontario.

If you break a lens or a frame of your eye glasses Mr. A. E. Bolster can fix it for you—day or night every day—at W. G. Bolster's Drug Store, Chesterville.

PROCLAMATION. The New Year Term of the Brockville Business College will open Jan. 2, 1918—Rates: 3 months $40.00 each subsequent month $6.00 books included. W. T. Rogers, Principal.

Pte. Harvey Barkley, son of Mr. and Mrs. S. H. Barkley who was wounded last May and as a consequence had his left leg amputated at the knee, arrived in Halifax this week on his way home.

According to the statement presented to the town council of Prescott the labor cost of growing $858.84 worth of potatoes was $213.66 while seed cost last spring $556.45. The town had a profit of $88.73 on its experiment.

After a fight with a lynx in which he was assisted by his faithful dog, ex-Warden Ferguson of Belleville, was able to "bring home the bacon." The animal weighed 40 pounds, and made itself known to the veteran of many municipal fights by jumping at him from a tree.

A short letter was received from Pte. Lyle Marcellus since being admitted to hospital. A big shell landed on the top of the trench where he was blowing it in burying those nearby. He received very bad bruises on the back and legs but expects soon to be around again.

The barns and outbuildings of Mr. Wm. Timmins, on the Chas. Graham farm, just north of Inkerman, were entirely destroyed by fire. The origin of the fire is a mystery and the barns contained the season's crop. Some 500 bus. oats, and 50 bus. wheat were burned the loss amounting to $2500.00, partially covered by insurance.

Last Wednenday evening the congregation of the Presbyterian church tendered a reception in the church to their new pastor Rev. C. A. Mullien and his bride, to give all an opportunity of becoming better acquainted with each other. Rev. K. A. Gollan of Morewood, in his usual happy manner acted as chairman for a short programme. The occasion was taken advantage of to present to Mr. and Mrs. Mullin a very handsome clock. Refreshments were served and a most enjoyable social hour was spent

The Record to any address in Canada for 12 months for One Dollar.

THE
SANDERS, SOULE & CASSELMAN CO. Ltd

Hand Bags

In the Newest Materials and Designs

To be indiscreet in the purchase of Hand Bags is like being in opposition to the present day duty of all Canadians—Economy.

Style, although necessary, is probably its principal teature with some, but we contend that material should be the first consideration.

Our Stock is new and includes Fine Moire Silk, Persian Leather, Genuine Morroco and Pin Seal, the strength and durabilito of which defines long life for the articles mave therefrom.

REMNANTS AND SHORT ENDS OF SILK

We have some ends of silks consisting of Messaline, Palleitte, Satins, Etc., in nearly all colors from half a yard up to 2 yards, which we will clear at 49c. a yard. Regular price $1.25 and $1.50.

Subscribe for The Delineator. A full year's subscription for 95 cents. This is a special price which the publishers are offering for November.
December Delineator now on sale.

NOW Is the time to buy your XMAS CANDY & NUTS

We have the following goods in stock

Chocolates 25c, 35c. 50c, 75c, and $1.00 sizes
Mixed Candies
Salted Peanuts
Peanut Bon Bon
Almonds Walnuts
Brazils Filberts
Shelled Walnuts
Shelled Almonds
Dates Mixed Peels
Pop Corn Grapes
Raisins Currants
Prunes Oranges
Lemons Celery

Stripped Codfish Salt Salmon

Coal Skuttles Coal Shovels
Ash Sifters
Skates
Sleigh Bells

New shipment of Horse Blankets Jnst Arrived.

THE
SANDERS, SOULE & CASSELMAN CO
CHESTERVILLE L'T'D.