We Uphold Anything that is FAIR & JUST

The Leader

If You Don't Like Our Policy KEEP AWAY

XXV, No. 41 MORRISBURG, ONT. FRIDAY, OCT 22 1926.

Argentine Corn

WE ARE UNLOADING A CAR OF ARGENTINE CORN THIS WEEiK

We will give you a special quantity discount if you furnish the bags.

Flour and Feed

Now is the time to buy Flour, and if you have not used the Maple Leaf Brand before this, try it now.

The authorities predict much higher prices in Flour due to shortage of high-grade Milling Wheat---in other words it looks like high flour prices, and moderately low prices for Millfeed.

Eggs

The Egg market is again stronger, particularly on extras; the premium for fresh extras are 8 cents above the next grade. We leave it to you---does it pay to hold your eggs?

The MORRISBURG FEED & PRODUCE Co.

MORRISBURG, ONT.

Get Those Stovepipes NOW

Our Stove Pipes are standard 7 inch, carefully made. fit easily and snugly together, and are priced at 20c per length--elbows 25c



You will need a NEW SHOVEL this fall for the Stable, Furnace or Sidewalk. We have as fine a line of shovels as you would wish to see for all purposes.

AND BEST OF ALL THEY ARE VERY CHEAP



Don't wait for cold and stormy weather to put WINDOW GLASS in where broken. Now is the time to do it. We have all the standard sizes of window glass, or will cut it any size you desire.

OUR LOW PRICES on Glass will please you.

R. H. BRADFIELD & CO.

THE HARDWARE STORE—Opposite St. Lawrence Hall

MORRISBURG — ONTARIO

DUNDAS COUNTY PUBLIC SCHOOL FIELD DAY

At Winchester, on Saturday, October 16th, were held the sports for the public schools of Dundas and western Stormont.

This item of the County School Fair had been postponed for two weeks on account of inclement weather, but now Dundas is on the map as a county of thorough-going sports.

The competition was initiated by the Men Teachers' Federation of Dundas County in collaboration of the representative of the Departh representation of the Department of Agriculture. The prize donated by the Federation is a shield, which becomes the property of the school winning it three years in succession. Pupils who passed Entrance in June are eligible to compete, as well as those now attending public school. To Morrisburg Public School belongs the honor of securing the trophy for the first time. Consequently next year's field day will be at Morrisburg.

Following is a list of events with the Morrisburg winners in each:

BOYS---

1 100 yard dash---(tie for 2nd), Harry Ulman.

2 440 yard Relay Race--(2nd) Harry Ulman, Percy Reid, George Smith, Lloyd VanAllen.

3 High Jump---(3rd) Harry Ulman.

4 Running Broad Jump--(2nd) Harry Ulman; (3rd) Percy Reid.

5 Hop, Step and Jump--1st Harry Ulman; 2nd Percy Reid.

6 Three-legged Race--2nd Spencer Clark and Clifford Reid; 3rd, Aden O'Shaughnessy and George Aikman.

GIRLS——

1 75 yd. Dash--2nd Rose Taylor.

2 300 yd Relay Race--1st Rose Taylor; Edna Ulman, Jean Vipond and Helen Gamble.

3 Throwing Basketball--3rd Marjorie Hutt.

4 Potato Race--1st Rose Taylor .

The points allotted for each event were: 5 for 1st; 3 for 2nd; and 2 for 3rd. At the finish, three urban schools held all the points: Morrisburg 40½; Chesterville 30; Winchester 29½.

WM. JAMES McDONALD

Iroquois, Oct. 20--The death of Mr. Wm. James McDonald, Chief of Police of Iroquois, occurred on Monday evening, October 18th, at his home here. When, on Tuesday morning, it was known, the town in general mourned, even among the children to whom he had endeared himself by his kindness and love for them. Mr. McDonald was born in Iroquois, and had always lived in town, dying in the house where he was born, and is the last of his family.

To mourn his loss, besides his widow are three children, James A. McDonald, Reeve of Whestley; Mrs. Miller of Miles City, Montana, and Alfred E. of Iroquois. Twelve grandchildren also survive.

In politics Mr. McDonald was a quiet but earnest liberal.

For some months he had been a sufferer, spending a little time in a hospital in Montreal, but of late able to be about at work on street construction, until a few days ago became confined to his room.

The funeral was held on Wednesday in St. John's Anglican Church, conducted by the Rector, Rev. J. Lionel Homer, where a crowded church paid their last respects to a good citizen. Friends and relatives were present from Ogdensburg, Governeur and Canton, N.Y. Also from Spencerville, Pittston and Glen Smail.

Acting as pall-bearers were the Reeve and town council with Ex-Reeve Mr. Allen McIntosh.

HEAVY LOSS BY FIRE

Tuesday about noon South Mountain was visited by one of the worst fires in the history of the village, which was first discovered in a warehouse belonging to the butcher shop and grocery owned by Simon Bolton. The flames spread rapidly to the butcher shop, grocery and dwelling which were all destroyed although the walls of the house are left standing. The contents of the grocery and of the dwelling were removed. Fred McDougall's garage was also destroyed together in a shed nearby in which a lot of machinery and tools were lost, with no insurance.

South Mountain has a chemical engine but the strenuous work of a hastily formed bucket brigade checked the flames which were under control on arrival of the Winchester brigade which made a quick trip to lend assistance.

The origin of the fire is unknown. The loss will be heavy as no great amount of insurance was carried. It is understood that Mr. Bolton intends to immediately rebuild.

LEANORA BEAUTY PARLORS

of

CORNWALL

will have a representative in Morrisburg every TUESDAY, at the St. Lawrence Hall. Hours 10 a.m. to 7 p.m. Hair-cutting and Marcelling, a specialty. dp

SALESMAN WANTED

To represent a great growing company. A man with conveyance or without can qualify. Earn while you learn. We train you.

H. S. McDIARMID,
ap 200 Plaza Bldg, Ottawa.

PREMIER OUTLINES GOVERNCONTROL AND LOCAL OPTION PLAN

The one outstanding news event of the week has been the announcement of Premier Ferguson that the Government would hold a Provincial General Election on December 1st and that it would appeal to the people on a government control, local option policy in respect to the liquor question. The Premier promises, if returned to power to reduce taxation in a number of specific instances to extend the highway system, push Hydro work and develop Northern Ontario.

In reaching a conclusion as to what is best to be done in the interests of temperance and the moral welfare of the Province the Premier's election proclamation states that there are many factors that must be taken into account. The following are then enumerated:

1 It is admitted that to ensure general observance and a satisfactory administration of any law it must command the support of a strong public opinion.

2 The Ontario Temperance Act passed as a war measure in 1916, admittedly in advance of normal public sentiment, has during the ten years of its existence been supported and vigorously enforced by three different Governments, all of which were in sympathy with the principle of the act.

3 The repeated votes upon the question of temperance indicate a marked falling off in the sentiment in support of the Ontario Temperance Act. Within a period of five years two plebiscites were submitted and approximately the same number of votes cast in each case. In 1919 68 per cent of the votes cast were in support of the act and 32 per cent. against the act; while in 1924 51 per cent. voted for the act and 49 per cent. against it.

4 Ontario is surrounded east, west and south by sources of illicit traffic, which it is physically impossible to effectively combat. The recent Customs investigation, and later the investigation into the numerous deaths from alcohol poisoning reveal the situation.

5 The wide divergence of attitude between urban and rural communities toward the Ontario Temperance Act.

6 The numerous deaths from poison alcohol over a considerable period, culminating last summer in the death of about 50 people, have filled the public as well as the Government, with horror and alarm.

7 Despite the vigilance and best efforts of the law enforcement officers, bootlegging flourishes and those engaged in supplying the demand for liquor are growing rich in the traffic Experience has shown the difficulty, if not impossibility of suppressing this traffic. Would it not be better that this demand should be supplied through properly controlled channels and the profits, instead of enriching the few, be available for the extension and improvement of hospitals, education, highways and other public services?

8 Although the maximum number of prescriptions that may be issued by each doctor has been successively reduced from 100 to 50, and later to 30 per month, yet the aggregate annual number, with slight variation has over a period of years increased and the total sales from the Government Dispensaries are greater today than ever.

When the present law came into operation a large portion of the Province had banished the sale of liquor under local option. The views so expressed will be so upulously observed and no sale of spirituous and malt liquors will be allowed in these areas. The Commission may, however, estabish at such places as it may select in other portions of the Province dispensaries for the sale of spirituous and malt liquors in sealed packages to persons holding official permits.

The Commission may also upon the request by petition of a reasonable number of resident ratepayers of any municipality in such latter portion of the Province, requesting the sale of beer by the glass at tables in standard hotels, notify such municipality of its intentions to permit such sale, and unless, within a reasonable time from the date of such notice the municipality passes a by-law under the terms of the well-established local option law against such sale, such permission may be granted.

We propose to establish a Commission of competent members of high repute, to control the operation of the proposed measure and to confer on such Commission full authority to use its discretion in making regulations and exercising its powers with the object of securing non-partisan administration of the act and in the interest of temperance improvement.

The above are the expressed views of the Premier as he announced the date of the election.

..A NEW THEATRE

A real estate deal of considerable importance, and indicating once again the steady growth of Cornwall, and its future possibilities, was closed last week by John Connolly, acting for the Palace Amusement Co., Limited, when he purchased the handsome residence of Dr. A. A. Smith, 27 Second St. West---Freeholder.

R-A-D-I-O

ALL THAT IS BEST IN R-A-D-I-O

YOU CANNOT GO WRONG WHEN YOU PURCHASE YOUR RECEIVING SET FROM US. WE CHOOSE THE BEST VALUES

TERMS IF DESIRED

W. H. Fetterly & Co.

"AT THE OLD STAND"

Just Arrived

A Car of

Middlings and Ogilvie's XXXX FLOUR

A FULL LINE OF OTHER FEEDS

W. S. L. MERRILL & SON

HONE, Office 39
Residence 104

Morrisburg, Ont.

TO RENT

Frame House with three acres of land—excellent for market gardening, one mile west of town. Apply to,

ARTHUR FLYNN Morrisburg Ont

A GYPSY PARTY FOR HALLOWE'EN

BY RUTH PLUMLY THOMPSON.

Hallowe'en is above all a merry and madcap sort of night, a night for peering into the mysteries of the future, so what could be more appropriate for Hallowe'en than a gypsy party? Surely, when it comes to light-heartedness and mysteriousness the gypsies are kings and queens of the human pack, as they are of the fortune-telling art. Besides, gypsy costumes are so easily contrived it makes acceptance doubly sure. For the girls, a vivid head scarf, full skirt, bracelets, earrings, and necklaces; for the men, head kerchiefs, fierce mustachios, bright sashes and knives.

A barn is the finest place for the party, and have plenty of gay lanterns, autumn leaves, stacks of corn, and grinning pumpkin heads. Your invitation might be in prose or the following small verse:

Gypsy hearts and heels are light,
Be a gypsy for to-night.
What the future has in store
Gypsies know—that's what they're for.
Fun and fortunes, music skipsy,
So come along and be a gypsy!
(Time and date.)

(Come in gypsy costume and wear as many cheap ornaments as possible.)

Give each girl a bright balloon to be tied by its ribbon to her ankle. The gypsy coming through with her balloon unpunctured for the greatest number of dances (and everyone is privileged to try and step on the balloon) should be rewarded by a string of onions or other gypsy delicacy. Lead off with a grand march, awarding prizes for the best costume; or the prizes might be for the best gypsy dance, giving each couple in turn a try and making it plain that funny steps are the only requirement.

After the first dance or two take all the boys aside and tell them that a real gypsy can steal anything, explain that a count will be taken at the end of the evening and the gypsy having in his possession most bits of ribbon, jewelry, or handkerchiefs will be made chief of the band. Impress upon each the importance of keeping the matter secret. At a convenient opportunity tell the girls the same thing.

Before the party, hide enough bright bits of tin so that each guest may find several pieces. Then tell them they must find the silver to cross the gypsy's palm. Whoever finds the first piece shall have his fortune told first, and after that each in turn shall be led out to a dark tent, where some clever person will spin out thrilling fortunes for everyone present. Have only a dim lantern in the tent, and several dummy ghosts or scarecrows might enliven the way to the fortune teller's.

Just before refreshments, line up all the gypsies for a search, and crown the boy and girl having the most stolen trifles King and Queen of the band. Give them a real gypsy wedding—that is, make them jump over a broomstick together and run the gauntlet of the whole line of merry-makers. Then auction off the stolen trifles and make each person bid in his or her belongings with peanuts or pop corn.

A real gypsy flavor will be given to the party by serving refreshments in a nearby field or grove from gypsy vans decorated with gay posters and curtained in the approved gypsy fashion. Have several gypsy camp fires. The fragrance of real coffee boiling and chestnuts roasting will put everyone in a good humor. From the vans hand out the cider, nuts, fruit cake, apples, and other delicacies that go to make a regular Hallowe'en feast. Even "hot doggies" might be added.

If you cannot manage real wagons, you can easily rig up make-believe ones. It might be fun before the party breaks up to have the sheriff arrive on horseback and arrest the whole camp, or Simple Simon and the Pie Man might arrive together. Simon would have a huge pail and fishing lines for each gypsy. Floating in the pail would be walnut shells with fortunes in them, securely glued together but with a picture book protruding between the halves. Fishing for these fortunes is jolly good fun.

A grab bag for the girls will tell them the occupations of their future husbands. Wrap up and drop into a big bag enough articles for each girl. A lump of coal may be drawn by one proud miss, signifying that her husband will be a miner. A pen would point to a journalist or writer, a pill bottle, a doctor; a tiny pack of cards, a gambler; a hammer, a carpenter; a tiny set of farm tools, a farmer; and so on.

The fortunes to be hidden in the walnut shells are suggested here:

A song will change your whole career
And someone else's too,
So in the proper time and place
You'll know just what to do!

You're going to have a lively time,
From now on. Take a minute
To rest and ponder on this rhyme,
For soon you will be in it!

As sure as a pumpkin is kin to a pump—
When good luck strikes YOU
It will come in a lump!

The whole thing in a nutshell is this:
You're too bashful.

Two's your lucky number,
And Tuesday is your day,
Two people think too much of you,
Two bills are on the way.

When the snow flies you will hear
Jolly news from someone queer,
Someone queer but very kind.
Keep this little thought in mind.

Think twice before you speak, old dear—
Upon the homeward way,
An awful lot depends on how
You think, and what you say.

Your life to us is partly sealed
But fate will take you far afield.

For a talented body
You are surely the oddest,
Stand up for yourself
You're entirely too modest.

This is the season, as every nut knows
To come out of your shell so
C'mon out!

Luck in many shapes and sizes,
Lots of sunshine and surprises
Are tucked up for your future use—
My! You're lucky as the deuce!

Not in this month—not in May,
But sometime, somehow, some way,
You'll get what you're wishing for,
Maybe less and maybe more!

Nicky Squirrel Learns a Lesson.

Nicky Squirrel lived with his mother and his father and his little sisters, Chippy and Flippy, in the hollow of an oak tree. They were a very happy family, but Nicky was the youngest and somewhat spoiled.

One morning Daddy Squirrel said: "Whew! old Jack Frost paid a visit last night. We must finish at once getting our store of nuts for the long winter months."

So Mother Squirrel cooked breakfast in a big jiffy, and Chippy and Flippy set the table, and Daddy Squirrel and Nicky got out the five knapsacks which they would carry along to hold the nuts. Right after breakfast they set off for the deep woods where the nicest nuts abounded.

Now Daddy Squirrel and Mother Squirrel and Chippy and Flippy were very industrious and lost no time in gathering nuts. Not so with Nicky. He loitered along, chased the red and gold leaves which were falling from the trees, did this and that, pretty nearly everything but gather nuts. At last Mother Squirrel said: "Nicky, my dear, there is a time to play and a time to work. This is a time to work."

"Oh, but, mother, I want to play with the pretty leaves," said Nicky.

Now Daddy Squirrel would have none of Nicky's foolishness. He said: "See here, Nicky, if you want something to eat when snow is on the ground you must do your part now by helping to lay in the supply of food. Get to work at once!"

Nicky knew Daddy Squirrel meant exactly what he said, so he set to work gathering nuts. But every now and then when he was pretty sure his father and mother weren't looking he would stop work and cut up all kinds of capers, such as kicking up his hind legs, rolling over and over, and hopping straight up and down just like little boys will do when they feel full of mischief. Chippy and Flippy would have to run behind trees and laugh until they nearly cried at Nicky's antics. Then to help their little brother along they would drop a handful of nuts every now and then in his knapsack.

Before long Nicky whispered to Mother Squirrel that he was tired and wanted to rest for a little while. Oh, no wonder Nicky was tired, but certainly not from work. So Mother Squirrel said: "Very well, Nicky. Sit on this stump while we go deeper in the wood."

No sooner were Daddy Squirrel and Mother Squirrel and Chippy and Flippy out of sight than Nicky dropped off to sleep. When he woke up he was as hungry as a bear, so he thought he would take out a nut and eat it. Now what Nicky should have done was to hunt for nuts, instead of eating the ones in his knapsack, but he was lazy as well as naughty. He took out a nut, cracked it and ate it. It tasted so good that he ate another and another, until he had actually eaten every single nut in his knapsack. But Nicky was too full of nuts to care very much what he had done.

Well, when Daddy Squirrel and Mother Squirrel and Chippy and Flippy came back from the deep wood, never a word did Nicky say about his empty knapsack. He just scurried home ahead of them, saying to himself: "To-morrow I will get up early and go out and fill my knapsack brim full of nuts."

But the next morning when Nicky hopped out of his little bed there was a deep snow on the ground, and he knew he could not find any nuts. Now Daddy Squirrel and Mother Squirrel and Chippy and Flippy were telling each other how thankful they were that they had gone nutting the day before, and they began to store them very carefully in the pantry.

At last, Mother Squirrel picked up Nicky's knapsack, and when she discovered it was empty she was so surprised she did not know what to do. Poor Nicky had to confess that he had not gathered many nuts, and the few that he had gathered and the ones his sisters had given him he had eaten. He was dreadfully frightened because he knew there was no foolishness about Daddy Squirrel, and he ran and hid under his bed.

Daddy Squirrel said: "Nicky must have a lesson. He is growing up to be a spoiled, careless and lazy squirrel. Something must be done."

So he thought and he thought and he thought, and after a while he said: "I have it! For a whole week Nicky must crack the nuts for each meal. No one must help him. That will teach Nicky a lesson."

So for a whole week Nicky cracked the nuts for the family, and on the last day he said: "Daddy Squirrel, I have learned my lesson. There is a time for work and a time for play. May I play now with my sisters"

"Certainly," said Daddy Squirrel.

To freshen butter that has been packed or become rancid, place on stove and melt slowly until it is oil. Drop slice of lightly browned toast in it. Let set a few minutes, then put in warm milk (separated milk preferred) and churn until smooth (about ten minutes). Butter will be fresh.

There is no season when such pleasant and sunny spots may be lighted on and produce so pleasant an effect on the feelings as now in October. The sunshine is peculiarly genial; and in sheltered places, as on the side of a bank, or of a barn or house, one becomes acquainted and friendly with the sunshine.—Hawthorne.

"Glads" and Cannas.

Just as soon as the tops are killed, bulbs and cannas should be dug. Digging gladiolas is a very simple matter, with spading fork carefully lift bulbs, shaking off loose dirt. This is better done when ground is dry. As you shake off the dirt you will note many little bulblets. These, if properly cared for, may be grown into full-sized bulbs and each one will be the same in color, type and so forth, as the mother bulb. After shaking off the most of the dirt either break off, or with pruning shears, cut off the stalk close to the bulb and put bulbs and bulblets into shallow boxes or trays to dry for a few days. They dry best if put outside on sunny days where sun and air can cure them thoroughly. After they are dry they should be cleaned. You will find upon the bottom of the bulb, the dried up remains and roots of last year's bulb. This may be removed by a quick twist and at the same time remove all the bulblets. If, where you planted one bulb last spring, there are two or more, break them apart. It is in this way and by the production of bulblets that "glads" multiply themselves. Do not worry if your bulbs are not as large in size as some that you see. Those about one to one and one-quarter inches in diameter are the best, provided they are thick or, in the terms of the grower, high or high-crowned. The large flat, thin bulbs are the old worn-out ones. If your bulbs are named varieties, keep each variety separate, including the bulblets.

After all have been cleaned they are ready to store for winter. They keep best if put in boxes not over four inches deep and piled lightly so that there may be a free circulation of air. They should be kept in a cool dry place where the temperature will stay as near forty degrees as possible. A good vegetable cellar is an ideal place for bulb storage. The bulblets are best stored in jars or boxes of dry sand. They are so small and the spark of vitality is so tiny that they keep better if stored in sand rather than exposed to the air.

After bulbs are all dug, the ground should be thoroughly spaded and left lying rough and uneven. The action of frost and snow will be of great benefit to the soil, especially if inclined to be heavy. Never plant "glads" in the same place more than two years in succession; it is well to plant them in a different place each year if you have the room. If your soil needs manure, fall is the time to add it, spreading it over the ground and spading it in; by planting time it will be so decomposed that it will not harm the bulbs.

Cannas should be dug and all the soil shaken or washed off. They should then be broken up into their natural divisions. A careful examination will show where this is. They must be thoroughly dried, the old stalks cut off close to the roots when they are dug. They keep best if stored in a warm dry place, in a box of dry sand. They are very easy to carry over the winter.

I Store Flower Bulbs.

I find that practically all of the summer-blooming flower bulbs, such as gladioli, cannas, dahlias, caladiums, tube-roses and tuberous begonias, can easily be kept over winter for planting again next spring.

My rule for harvesting is simple. I dig them up and cut the tops off a few inches above the bulb as soon as early frost has blackened or killed the foliage. Afterwards may be too late. A hard frost may strike down to the bulb.

I dry the bulbs off in the sun or in a shed and then store them in shallow boxes in a frostproof cellar. Glads, dahlias and cannas will keep well where potatoes will, if there is no frost. But tuberous begonias, caladiums and tuberoses should be kept in a slightly warmer place—say 40 degrees or more—and covered with sawdust.—F. F. R.

Keep to the Right—is more than a traffic suggestion.



KINSHIP BETWEEN DESIGN AND DETAIL

By Walter Stuart Pavey, Architect

What a delightful picture to have in one's mind when one thinks of "home." Purely from a building viewpoint, of course. The high peaked roof and the little "eye brow" window which snuggles so attractively on its slope; the chimney pots; the canopied entrance with old fashioned wide battened door and iron hardware.

There is a particularly good opportunity here to illustrate the "kinship" between design and detail. This home is of the English cottage type and referring again to the chimney pots, if you will place a piece of paper or your finger over them you will find the result rather surprising. From an architectural aspect it is best described as an error of omission.

Other interesting details are the shutters, window box, and small latticed window at the right of the entrance. These, and also the entrance door, are painted a robin egg blue creating a very charming contrast with the yellow tone of the stucco walls.

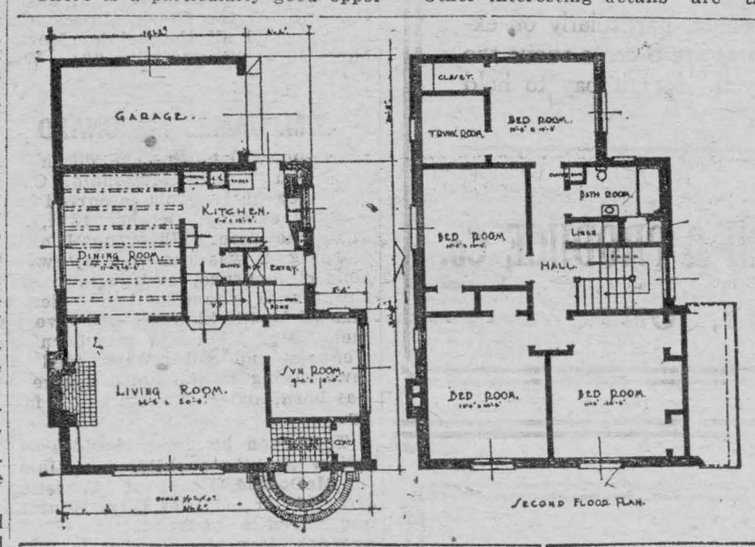

Construction has been very carefully considered to combat the vagaries of our "temperamental" climate. The walls are 2 in. x 6 in. studs covered on the outside with wire lath and then plastered with a coat of cement. On top of this is applied two coats of magnesite stucco, yellow in color as already mentioned. On the inside of the wire lath, between the studs, is a back plaster coat of cement. This is followed by a waterproofing coat of asphalt. A building board product is next applied to the inside of the studs and then plastered. In between these two walls, the space between the studs is filled with granulated cork and the same mater used between the roof rafters. The result is comfort the year round—warm in winter, cool in summer.

Readers desiring further information regarding the plans and specifications for this house should communicate with the architect direct. Address, Walter Stuart Pavey, 380 Richmond St., London, Ont.

GAMES FOR AUTUMN EVENINGS

A stunt party requires very little preparation and could be carried out at any time or any place where enough people have come together. If the party is given in October, use Hallowe'en decorations, with witches, owls, black cats and Jack-o-lanterns in evidence. The prizes and refreshments should also suggest Hallowe'en.

A Corking Contest is not so easy as it appears to be. A hat is placed upside down on the floor, and about six feet away place a yardstick on which contestants kneel in line). Each contestant is given three corks, which he tries to throw (one at a time) into the hat. Owing to the lightness of the corks, it is hard to gauge the throw.

A Soap-bubble Contest might come next. For this hang an embroidery hoop in a doorway, provide soapy water and clay pipes and see who can, in a given time, blow the most bubbles through the hoop.

A Stunt Contest comes next. The company is divided into two sides, both of which are allowed a few minutes to take stock of their resources. They then draw lots to see which side should perform first. The other side then starts to count slowly, "one," "two," "three," up to ten. If some member of the other side has not started to give a stunt by the time they count ten, one point is gained by the counting side. If some one starts to perform, however, they have to stop counting. They then take their turn to put on a stunt, while the other side starts to count ten. The stunts include any kind of possible entertainment from doing an athletic stunt to singing a solo or "speaking a piece." After ten minutes of this, the side having the most points is declared the winner.

The Laughter Test might follow. The men are lined up in a row facing the audience. The first test is to determine the musical quality of each one's laugh, each one laughing in as musical a tone as he can muster. The audience votes for the best one. Next, he has to laugh as long as he can without taking breath. The next test is for shrillness, and the last for the most contagious laugh.

"Chin, Chin, Chin" is another stunt for the men, and is very laughable—that is, for the audience. A sheet is spread upon the floor and the contestants are asked to kneel on one end of it and then push a cotton ball (with which each one has been provided) to the other end of the sheet, using their chins as propellers.

Initial Stunts are funny, too; each guest is given a piece of paper on which he is asked to write his initials. The papers are then collected, mixed up, and passed around again. Guests are then asked to think of some ridiculous stunt, the words of which begin with the letters on the papers they hold. These are written on the papers, adding brief directions for their performance. When every one has done this the papers are again collected, sorted out and passed to those whose initials are written at the top. The owners of the fatal initials are obliged to obey the orders written on the paper. "Chester Gray," who may be rather shy, is ordered to make "cute gestures," and Della White may have to do a "duck waddle," much to the amusement of the crowd.

For an Odd or Even Race have the guests count off "one," "two," etc., as for gymnasium work. The odd numbers form one line, the even numbers another, then, with shoulders high, arms outstretched and finger tips touching, the lines are measured, the longest line winning.

In a Pie-Tin Race contestants balance pie-tins on their heads as they run across the room and back to the starting point. When a pie-tin falls off, the contestant has to drop out of the race.

A Basket-Ball Stunt requires a large clothes-basket placed in the centre of the room. One after another the guests are blindfolded, placed six feet away from the basket, given a ball, turned around three times and told to throw the ball into the basket. Those who miss have to perform forfeit stunts.

Matching Partners for supper is the last stunt. The hostess hands a slip of paper to each guest. On each man's slip will be written directions for the stunt he is to perform. On each girl's slip will be found a description of what one man is to do. For instance, one slip will read "bray like a well-known animal until your partner comes." On a corresponding slip given to a girl is written "You will know him by his bray." At the signal every man has to do his stunt and continue doing it until he is claimed by his partner. The following stunts will suggest others: "Stand on one foot"; "Nod your head and yawn"; "Sing a solo"; "Make a low bow"; "Cry until she comes to wipe away the tears."

Shift the Perches.

It is a well-recognized fact that many pullet flocks get into a diseased, non-productive condition in the fall as a result of lack of fresh air in their laying quarters.

Pullets are brought in off the open range from fresh-air colony houses and placed in crowded laying quarters, and unless every possible step is taken to insure the ventilation of such permanent quarters it will not be long before the pullets will come down with colds, which are apt to develop into canker, chicken pox, roup or other diseases.

Recent tests have shown that faulty conditions are more apt to persist at night when the pullets are on the perches in the daytime.

Roosting conditions at night can be much improved if the poultryman will move the dropping boards and perches about a foot or two toward the front of the house, merely sliding the dropping board ahead and removing the last perch at the back of the house and placing it at the front of the remaining perches.

This will allow the birds to approach the perches from the front as well as the rear, but best of all the new arrangement will allow sufficient area for the air to circulate around the dropping boards.

My Homemade Mash.

My laying mash is mixed in about 400-pound lots and with home-grown feeds at present prices costs only about $32 per ton. We use three and one-half bushels of ear corn (ground cob takes place of bran and is much cheaper), one-half bushel wheat, three bushels oats and one-third hundredweight of meat scrap, all ground together to the consistency of medium corn meal.

It cost 70 cents, or 10 cents per bushel for grinding. Would use more meat scrap but have plenty of milk. Hens lay well the whole year with this mash. The records for the past five months show our flock of Rhode Island Reds nine eggs above the standard, or 61 eggs per hen, since November 1st. —A. G.

SHIP CANAL READY IN 1930 FOR FORT WILLIAM TO PRESCOTT TRANSPORT

Ottawa, Ont.—In 1930 the large lake grain carriers will be able to take cargoes from Fort William to Prescott, as in that year the Department of Railways and Canals expects to have the new Welland Canal ready for navigation. It will permit of the passage of vessels of 25-foot draught, and of much greater length than any on the Great Lakes, or that will be for several decades. Reduction in lockage and improvement in lockage facilities are such that little time will be lost in the passage from Lake Erie to Lake Ontario.

The entire construction of the Welland Canal is under way with exception of 4B, about 1,300 feet long, which is the connecting link between the new canal and that portion of the old canal to be dredged to meet the requirements of the new system. On March 31 last the percentage of work completed on the new Welland Canal was, rock excavation 64 per cent., earth excavation 55 per cent., watertight embankments 70 per cent, concrete 64 per cent., reinforcing steel 64 per cent., and sheet piling 58 per cent. Since that date there has been considerably more work done, and at the close of the construction season this year there will be about 80 per cent. of the whole undertaking completed. The new harbor at Port Weller on Lake Ontario has been completed, and there is under contract at Port Colborne on Lake Erie a 2,000-foot breakwater at right angles to the present breakwater, which will enclose a commodious harbor, and afford ample protection from the western gales.

To March 31, 1926, the end of the last fiscal year, there had been expended on construction of the new Welland Canal $62,732,557.88. When complete the total expenditure will approximate close to $100,000,000. The total cost of the Welland Canal now in use to date has been $45,645,959.87, of which $29,907,288.13 has been capital outlay, $7,351,149.82 administration, $3,167,734.87 heavy repairs and replacements, and $5,219,787.05 ordinary repairs and maintenance. It is expected when arrangements are completed for joint development by Canada and the United States of the St. Lawrence route, the expenditure on the new Welland Canal will be included in the cost and will greatly reduce the cost of the present undertaking to Canada.

While the rivalry for the upper lakes export trade, principally in grain, is now between Buffalo and Port Colborne, or in reality between the St. Lawrence route and the United States Atlantic seaboard, the completion of the new Welland Canal will transfer much of this rivalry to Oswego and Ogdensburg in competition with Kingston and Prescott for points of trans-shipment by river to Montreal or by rail and the Erie Oswego Canal to New York. Already Oswego is building huge grain elevators and modern harbor facilities to capture this lake traffic for the United States points. In Canada there is nothing being done to retain Canadian trade in Canadian channels. Both Kingston and Prescott are demanding the trans-shipment facilites be located on their respective harbors. It is believed there will be ample business for both the large lake freighters unloading at Kingston and the smaller craft going to Prescott. It is essential that immediate steps be taken to construct ample trans-shipment facilities at one or both of these ports, that when the new Welland Canal is opened Canadian trade through it will not be diverted to the United States.

The new Welland Canal will be the fourth across the Niagara Peninsula. The first was completed in 1833, had 40 wooden locks, 110 by 22 feet, with a depth of nine feet. In 1845 the canal was reconstructed, reducing the locks to 27 and increasing the depth in time to ten feet. Then, again, in 1882, came the canal now in use with locks 270 by 45 feet, and a depth of 12 and then 14 feet. The new Welland Ship Canal to be completed in 1930 will have but seven locks, and three of these ascending the escarpment will be double locks in flight, enabling boats to ascend and descend at the same time. The time required for a vessel to pass through one of these locks, which are 800 by 80 feet, will be 20 minutes, and the whole time required for a loaded vessel to pass from lake to lake will be eight hours. The canal for the present will have a depth of 25 feet, but is so constructed that this at any time can be increased to 30 feet by dredging.



Hon. Geo. S. Henry
Minister of Public Works in the Ontario government, who has been elected president of the Good Roads Association of Canada.

ASQUITH RESIGNS AS LIBERAL LEADER

Choice of Successor Lies Between Lloyd George and Sir John Simon.

London.—The Earl of Oxford and Asquith, better known in America and everywhere outside England by the simple title of Mr. Asquith, as he was known during his long career, culminating in his Premiership of Great Britain at the outbreak of the Great War, has resigned the leadership of the Liberal party, thus providing a first-class sensation in British political circles.

His resignation is directly due to differences with former Premier David Lloyd George. These came to a head during the great general strike last spring, when Lord Oxford opposed the strike with the utmost vigor as menacing the destruction of parliamentary government, whereas Lloyd George failed to identify himself with this view. Ever since then the dissension within the Liberal ranks has been acute, until it has finally culminated in this drastic step by the aged veteran.

Lord Oxford's resignation probably will be followed by the election of Lloyd George, now Liberal Parliamentary leader, to the leadership of the party, although there are other aspirants, notably Sir John Simon, one of the critics of the former Premier in recent months.

The Scottish Board of Agriculture has intimated that three official delegates will be named to attend the World's Poultry Congress at Ottawa, July 27 to August 4, 1927. "Poultry Farming for Women" will be the subject of a paper by Mrs. Maciver of the Scottish Board of Agriculture. Mrs. Maciver is a keen poultrywoman and well qualified to handle this important topic.

ELEVEN DROWNED IN GULF OF ST. LAWRENCE

Only Five Saved When Steamer Guide Sinks in Heavy Seas.

Que., Oct. 17.—The shifting of the coal, coupled with a similar slide of the cargo, due to the heavy seas which she was buffeting, was responsible for the capsizing of the coastal freight and passenger steamer, Guide, which sank in the Gulf of St. Lawrence, about eight miles off Godbout, on Friday evening. This was the story told by Chief Engineer Guenard, of the Guide, to-day.

Eleven persons lost their lives, two of them, Captain Guenard, master of the Guide, and J. K. Laflamme, ex-mayor of Levis, when the lifeboat to which they were hanging collided with the rescue schooner, a lunmber-laden vessel owned by Price Bros., throwing them into the water.

The 16 members of the crew and passengers all made their escape from the sinking ship hanging on to the three lifeboats. They were unable to enter the boats, according to Chief Engineer Guenard, on account of the covers not having been removed. The result was that the unfortunates were compelled to hang on in the chilling waters and dropping off one by one as they became exhausted. It was the darkness, said Mr. Guenard, which prevented the rescue of the whole party.

Passengers Saved as Last Yukon Boat Sinks

Vancouver, B.C.—The stern-wheel steamer Dawson, the last boat of the season to leave Dawson for White Horse, on the Yukon River, struck a rock and went down near Carmacks, 215 miles south of Dawson, Wednesday, according to information reaching here.

The vessel sailed last Saturday from Dawson and she was carrying heavy gold shipments and mails, and between 70 and 80 passengers, mostly from Dawson, and all are reported safe.

The message reporting the accident, and which gave no details beyond the fact that all passengers were safe, was sent by the purser of the vessel, Kenneth Fife, to relatives in Vancouver.

Paper Mills of Canada.

There are 116 pulp and paper mills in Canada using about three quarters of a million horsepower of hpdro-electric energy. Many of these plants are located in the midst of their own timber limits, constituting a complete industrial settlement in what would otherwise have remained an unsettled wilderness. It is this very isolation beside cheaply developed water powers and close to virgin forest growths that has given Canadian paper mills such a commanding economic advantage in the world of newsprint manufacture.



R. L. Brackin, K.C.
Member for West Kent and prominent barrister, who died suddenly at Windsor on October 11. Mr. Brackin was one of Ontario's most brilliant legislators and jury lawyers.

FEDERAL GOVERNMENT TO AID TRANSPORT

Will Provide $2 Per Ton on Balance of Alberta Coal Shipment.

Ottawa, Ont., Oct. 17.—The Dominion Government is prepared, with one very minor exception, to carry out the unfulfilled part of the arrangement entered into by the previous administration for the shipment of 6,000 tons of coal from Alberta to Ontario at a cost to the Federal authorities of $2 per ton. Announcement to this effect was made by Hon. Charles Stewart, Minister of the Interior.

Mr. Stewart stated that the minor exception referred to is that he Federal Government does not see the necessity for the engagement of an official, at its expense, for the checking of the balance of the fuel shipment to Ontario. Already 2,000 tons, the Minister said, had been transported to Ontario, this quantity coming from the Drumheller Mines. Under the arrangement which the Government is willing to carry out, 2,000 tons of the balance of the shipment would come from Edmonton and 2,000 tons from Lethbridge. The $2 per ton to be paid by the Federal Government covers the extra cost of shipment of the coal over and above a $7 rate.

With respect to further shipments of coal from Alberta to Ontario, Mr. Stewart stated that he was prepared to discuss the matter with Prmeier Ferguson of Ontario and Premier Brownlee of Alberta, with a view to putting the shipment of Alberta coal to this province on a permanent basis as soon as the decision of the Board of Railway Commissioners on the question of rates on the movement is rendered.

HARVEST DELAYED BY SNOW AND RAINSTORMS

Wintry Conditions in Western Canada Present a Serious Problem for Farmers.

Winnipeg, Man., Oct. 17.—Four inches of wet snow blankets much of the section in Western Canada, where the farmers have been working frantically to get their grain threshed. Snow has been falling for 20 hours and continues to-night. Except in Alberta, the wintry condition promises to be a serious problem for the agrarian interests. Not much over half the wheat has been threshed thus far, it is estimated. The storm will slow down deliveries and probably make the threatened embargo on movements toward Vancouver by the railways unnesessary. Much fall plowing has been done in Manitoba and Southern Saskatchewan and Alberta, reports to the Government indicate.

Alleged Drug Ring in B.C. Being Rounded Up

Vancouver, B.C.—Raids made simultaneosuly in the Chinatowns of Vancouver and Victoria, by Royal Canadian Mounted Police and Customs officers, which resulted in three arrests on warrants charging conspiracy are believed to be first steps in a movement to bring to justice an alleged narcotic ring operating in the two cities.

Lim Jim and Wong Lei Tong, both Chinese, were taken into custody here, and D. Crisofi is being brought from Victoria to face trial. It is said that further arrests are likely to be made and that sensational evidence will be given at the trials.

Two speed boats, the Dynamite, of Vancouver, and the M-168, of Seattle, were seized in the harbor here.

Helping Children and Mothers.

Anyone knowing of a child that is subject to cruelty and abuse, a child that is without proper guardianship or under degrading influence, should communicate at once with The Children's Aid Society. In addition to the work for children unmarried mothers are assisted in securing maintenance for their offspring from the putative fathers. Over $85,000 was collected under this heading last year.

QUEEN'S UNIVERSITY CONDUCT MENTAL TEST

Determine Whether Students Have Chance of Success in Their Chosen Professions.

Kingston.—Within the next few weeks the Department of Philosophy of Queen's University will give a series of mental tests to all freshmen and sophomores in the university. As a result of the tests it is hoped to gain much information which will be of value in assisting students to pick courses suited to their various types of mentality. It will also be possible to determine with a fair degree of accuracy whether or not students will have a reasonable chance of success in the professions they propose to follow after leaving college.

The tests will be given by A. W. Farlinger, an undergraduate doing special work in psychology, and will be under the direct supervision of Dr. George Humphrey, head of the Dept. of Philosophy. Dr. Humphrey and Mr. Farlinger are working in cooperation with a committee of the conference of Canadian universities, and it is hoped from the results obtained to further standardize the mental tests.

In addition to testing freshmen and sophomores, W. P. Hughes, famous Queen's football coach and director of athletics at the University, is cooperating with the Dept. of Philosophy in having members of the football, hockey and basketball teams take the tests. Members of the first, second and third teams will take the tests.

Comparisons will be made to determine whether or not the members of first teams have higher intelligence quotients, than those who fail to make the first teams and consequently have to play on intermediate and junior teams. A comparison of the mentalities of university athletes will also be made with those of the general student body, and the often challenged statement that student athletes have keener minds than the average undergraduate, will be proved, or disproved.

As the tests are partly based on one's ability to think swiftly and accurately, the first requisite of a successful athlete, it may be possible to discover athletically untrained students who with good coaching may develop into star athletes.

Splendid Program Planned For Royal Winter Fair

Toronto.—There will be a number of educational exhibits at this year's Royal Winter Fair, set for eight days in the Royal Coliseum, commencing November 12th. Plans for the biggest indoor exhibition on the continent have been in the making for several months. The display of livestock, dairy products, poultry, pigeons, pet stock, and all other branches of agriculture will be the most comprehensive ever assembled at a Winter exposition.

One of the big features in connection with the horse show performance in the Coliseum ring will be the nightly parade of prize winning livestock, introduced on a scale never before attempted at an exhibition anywhere.

In planning this year's show which marks the 5th anniversary of the "Royal," General Manager A. P. Westervelt and his associates have given special attention to educational features, which are tempered by just enough wholesale entertainment to give a well-balanced program. The light horse show which will be staged under the direction of Mr. Alfred Rogers, chairman of the committee, as usual, will embrace many new features, including a second renewal of the Cavalry Officers' International jumping competition in which three outside countries will participate.

Former Premier Venizelos Retires from Public Life

Athens, Greece, Oct. 17.—Former Premier Eleutherios Venizelos has issued a manifesto to the Greek people announcing his definite withdrawal from political life. He declares he will not accept the Presidency or a seat in the Chamber of Deputies, but only a place on a future non-political council of state and temporary diplomatic missions abroad. He expresses the hope that the Republicans will have an absolute majority in the coming elections, and adds that the army should cease interfering in politics.

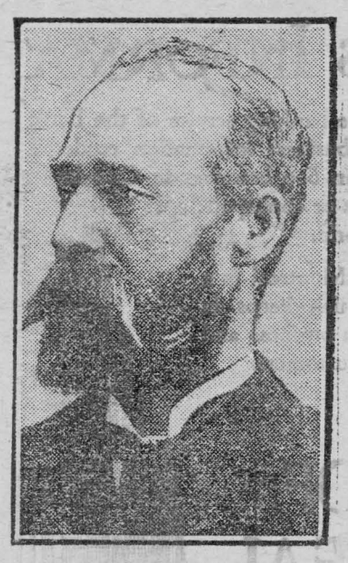

David Gillies
For many years Liberal representative for Pontaic, P.Q., in the federal House, who died recently. He was a pioneer of Carleton Place, Ontario.

PEACE BRIDGE TERMINALS IN POSITION ON SHORES OF NIAGARA RIVER

Bridgeburg, Ont.—The two shores of the Niagara River between Buffalo and Fort Erie were linked with steel at 3 o'clock Friday afternoon when the ends of the Peace Bridge, under construction since last August, met. There was no ceremony, the event being witnessed only by workmen who saw a final step in a job, and newspapermen who saw it as the near culmination of a project advocated for a generation. The steel erection contract is held by the Bethlehem Steel Co., and the Canadian approach was built by the Hamilton Bridge Works Co. R. B. Porter of St. Catharines had the contract for the piers, and recently obtained the contract for the flooring and the approaches and necessary customs and terminal buildings on both sides of the river.

The total cost of the bridge will be about $4,000,000, including about $800 a day in interest during the construction period.

The charter of the company provides that when the bonds have been retired, the holders thereof drawing 7 and 8 per cent. meanwhile, the bridge shall become public property. It has been estimated that 6,000 cars an hour can be handled over the bridge, as it is intended to provide nine distinct runways on each side for customs and immigration purposes. The directors of the company thus hope to avert the congestion which prevails at the Niagara Falls bridges, where the terminal facilities are virtually nonextant.

It is expected that the bridge will be formally opened on May 24 next, although it may be in use a short time earlier. W. M. German, K.C., vice-president, and Frank B. Baird, president of the bridge company, recently were in Ottawa with a view to inviting the Prince of Wales to officiate at the dedication. It is planned also to have President Coolidge at the ceremony.

The bridge and approaches are about 400 feet long. There are five steel arch spans and one truss span. The structure at the Buffalo end is 105 feet above the level of the Black Rock Canal, permitting the largest lake vessels to pass under it. The descent to the Canadian shore is two and a half per cent. All five arches are segments of the same circle, so that the effect, while not symmetrical, is not displeasing.

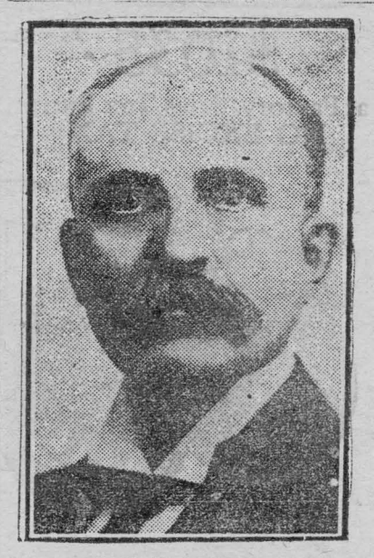

T. A. Burrows
Former member of the House of Commons for Dauphine, Manitoba, who has been appointed lieutenant-governor of Manitoba.

OTHER GRAIN CROPS TAKING PLACE OF CORN

Acreage Only 40 Per Cent. of Pre-Corn-Borer Days, Says O.A.C. Expert.

Chatham, Ont., Oct. 17.—According to Professor Leitch, of the farm economics branch of the Ontario Agricultural College, the corn acreage in the counties of Kent and Essex is only 40 per cent. of what it was before the corn borer began its work of destruction.

The information was made public following a regional conference of agricultural representatives, which was held at Ridgetown Friday. It was based on data collected during a survey of the corn-growing districts of the two counties this year. Professor Leitch also predicted further reductions in acreage next year, estimating that in some sections the reduction will be fifty per cent.

The survey, it was stated, showed that sugar beets, tobacco and commodities for canning are the cash crops that are replacing the corn. Stating that his investigation is not yet complee as to the best cash crop to cultivate in abandoned corn areas, Prof Leitch intimated that it would appear as if sugar beets are the most attractive.

According to professor Caesar, provincial entomologist, who has charge of the enforcement of the Corn Borer Act, the infestation has greatly increased in Lambton and Oxford this year. He stated that the growers in the most heavily infected districts are co-operating by observing the provisions of the Act.

Thanksgiving Day on Monday, November 8

Ottawa.—Thanksgiving and Armistice Day will be observed on Monday, November 8. The recent statute fixes this joint celebration on the Monday of the week in which November 11 occurs.

But a special observance has been requested for the actual day of armistice. Hon. James A. Robb, Acting Prime Minister, stated that in accordance with the arrangements for Armistice Day sanctioned by His Majesty the King, the people of Canada are invited to mark the occasion by two minutes of silence at 11 o'clock Thursday morning, November 11. This is a special observance suggested by His Majesty, and is in addition to the regular holiday recognized by the Parliament of Canada for the Monday previous.

His Majesty Creates Byng of Vimy a Viscount

London.—The announcement made unofficially that Baron Byng of Vimy, former Governor-General of Canada, had been created a Viscount, is now officially confirmed.

THE MARKETS

TORONTO.

Man. wheat—No. 1 North., $1.46; No. 2 North., $1.42; No. 3 North., $1.39.

Man. oats—No. 2 CW, nominal; No. 3, not quoted; No. 1 feed, 61c; No. 2 feed, nominal; Western grain quotations in c.i.f. ports.

Am. corn, track, Toronto—No. 2 yellow, 91c; No. 3 yellow, 89c.

Millfeed—Del. Montreal freights, bags included: Bran, per ton, $28.25; shorts, per ton, $30.25; middlings $40.25; good feed flour, per bag, $2.30.

Ontario oats—48c, f.o.b. shipping points.

Ont. good milling wheat—$1.23 to $1.25, f.o.b. shipping points, according to freights.

Barley—Malting, 59 to 62c.

Buckwheat—85c, nominal.

Rye—No. 2, 88c.

Man. flour—First pat., $8.10, Toronto; do, second pat., $7.60.

Ont. flour—Toronto, 90 per cent. patent, per barrel, in carlots, Toronto $5.70; seaboard, in bulk, $5.70.

Cheese—New, large, 20 to 20½c; twins, 20½ to 21c; triplets, 22c. Stiltons, 23c. Old, large, 26c; twins, 27c; triplets, 28c; old Stiltons, 30c.

Butter—Finest creamery prints, 36 to 37c; No. 1 creamery, 35 to 36c; No. 2, 34 to 35c. Dairy prints, 29½ to 30c.

Eggs—Fresh extras, in cartons, 52 to 53c; fresh extras, loose, 51c; fresh firsts, 45c; fresh seconds, 35 to 36c. Storage extras, 43c; do, firsts, 40c; do, seconds, 34 to 35c.

Poultry, dressed—Chicken, spring, squabs, 1 to 1½ lbs., 32 to 35c; do, spring, over 4 lbs., 38 to 40c; do, spring, 3 to 4 lbs., 32 to 35c; do, 2½ to 3½ lbs., 30 to 33c; do, 2 to 2½, lbs., 35c; hens, over 5 lbs., 28c; do, 4 to 5 lbs., 26c; do, 3 to 4 lbs., 24c; roosters, 22c; ducklings, 5 lbs. and up, 35c.

Beans—Can. hand-picked, $2.80 per bushel; primes, $2.50 to $2.60 bushel.

Maple produce—Syrup, per Imp. gal., $2.25 to $2.30; per 5-gal., $2.15 to $2.25 per gal.; maple sugar, lb., 25 to 26c.

Honey—60-lb. tins, 12½ to 13c; 10-lb. tins, 12½ to 13c; 5-lb. tins, 13 to 13½c; 2½-lb. tins, 13½ to 14c.

Comb honey—$3.40 to $4 per dozen.

Smoked meats—Hams, med., 33 to 34c; cooked hams, 47 to 48c; smoked rolls, 28 to 30c; breakfast bacon, 35 to 40c; backs, boneless, 37 to 45c.

Cured meats—Long clear bacon, 50 to 70 lbs., $23; 70 to 90 lbs., $21.50; 20½ lbs. and up, $22.34; lightweight rolls in barrels, $42.50; heavyweight rolls, $39.50 per bbl.

Lard—Pure tierces, 16 to 17c; tubs, 17½ to 18c; pails, 18 to 18½c; prints, 19 to 19½c; shortening, tierces, 13¼ to 13¾; tubs, 14 to 14½; pails, 14½ to 15c; blocks, 16 to 16½c.

Heavy steers, choice, $7 to $7.50; do, good, $6.50 to $6.75; butcher steers, choice, $6.50 to $6.75; do, good, $6 to $6.25; do, com., $4.50 to $5.50; butcher cows, choice, $4.75 to $5; do, fair to good, $3.75 to $4.50; butcher bulls, good, $4.50 to $5.50; bolognas, $3.50 to $4; canners and cutters, $2.25 to $3; good milch cows, $70 to $100; springers, choice, $80 to $115; med. cows, $45 to $60; feeders, good, $6 to $6.50; do, fair, $5 to $6; do, med., $7 to $9; calves, choice, $13 to $14; do, good, $9 to $12; do, med., $7 to $9; grassers, $4.50 to $6; good lambs, $12 to $12.25; do, bucks, $9 to $9.75; good light sheep, $6 to $6.50; heavy sheep and bucks, $4; hogs, thick smooths, fed and watered, $11.75; do, f.o.b., $11.25; do, country points, $11; do, off cars, $12.25; select premium, $2.32.

MONTREAL.

Oats, C.W. No. 2, 70c; do, No. 3, 66c; extra No. 1 feed, 67c. Flour, Man. spring wheat pats., 1sts. $8.10; do, 2nds, $7.60; do, strong bakers, $7.40; do, winter pats., choice, $6.30 to $6.40. Rolled oats, bag 90 lbs., $3.75. Bran, $28.25. Shorts, $30.25. Middlings, $39.25. Hay, No. 2, per ton, car lots, $14 to $15.

Cheese, finest wests., 16¾ to 16⅞c; do, easterns, 16½ to 16⅝c. Butter—No. 1 pasteurized, 31½ to 32c. Eggs—Storage extras, 42 to 43c; do, firsts, 38 to 39c; do, seconds, 33 to 34c; fresh extras, 50 to 52c; do, firsts, 45 to 47c.

Calves, $11.50; hogs, thick smooths, $12; selects, $12.75.

By the canal system of Canada, 1830 miles of waterways have been opened up to navigation. During the navigable season 30,700 vessels aggregating 16,800,000 tons passed through these canals carrying over 200,000 passengers and nearly 13 million tons of freight.

CANADIAN APPLES FOR OVERSEAS FIRESIDES

Canadian orchards are hung heavy with luscious red apples, symbols of Canada's sunshine and her bright, warm summer days. The crop this Autumn is the best in years and boxes and barrels of choice hand-picked and hand-packed fruits are procurable, at reasonable prices from any grocer.

And could anything be more appropriate to carry your kind thoughts and good wishes to the fireside of your friends overseas, this Christmas, than a box of these ruddy cheerful-looking apples. The matter of shipment is as simple as the mailing of a card.

The Canadian National Express will call for your apples, transport and deliver them, by quick service to any station in Great Britain Ireland and most European countries.

The transportation charges from Montreal and Quebec up to November 15th or from St. John and Halifax thereafter, by direct steamer to points in Great Britain, Ireland and the Channel Islands is $3 per standard box and $6 per Standard barrel, including refrigeration.

For rates to Canadian Ports, through rates to Continental Stations and other particulars consult any Canadian National Express Agent.

MORRISBURG PUBLIC SCHOOL

No. Days school was open 21.
No. enrolled 197.
Average attendance 188.09.
Per cent. attendance 95.9.

Room A—
Sheridan Casselman,, Helen Janack, Aden O'Shaughnessy; John Millward; Hugh Shannett; Mona Marshall; Leona Hutt; George Jenkinson; Edna Ulman, Rose Taylor; Jean Burkholder; Dwane Harriman;; Lawrence Coligan.

Junior IV---
Ida Gogo, Grace Casselman; Genevieve McDonald, Muriel Weegar, Jean Vipond; Eileen Hutt; George Aikman Marjorie Hutt; Joseph Bourette; Wallace Guay; Arlington Gamble; Darwin Stata; Craig Merkley.

J. CLINTON FETTERLY.

Jr. IV Class-_-
Gertrude Casselman; Arthur Laurin; Olive Weagant; Raymond Empey; Audrey Daley; Ruby Shennette; Lloyd VanAllen Luella Harriman; Ethel Mallen; Clifford Gordon August Rohrig; Wellington Hall; Lawrence Eamon; Harry Smith;Jean Meikle; Carl Phillips; Audrey Myers Aaron Agulnik; Gordon Thom; Geo. Smith; Wilmot Wood; Gladys Smith Ralph Hummell; Stella Becker; Dorothy Beckstead; Gies Harper; Bonnie Carson; Donald Myers; Robert Merkley; Hector Depratto; George Weegar; Fletcher Armstrong.

G. A. Foulds.

Class III, Room C---
Helen Gamble, Marion Fetterly; Hugh O'Malley, Teresa Empey, Gordon Foulds; Arthur Coligan; Donalda Beckstead; Helen Lawson; Ruth Robertson; Lenetta Harper; George McGillivray; Eddie McKoy; Spencer Clark; Della Coir; George Tindal; Paul; Heagle; Lawrence Snyder Leonard Laurin; Arvilla Heagle; Edith Beckstead; Munro Pyke; Dorothy Lynch; Clara Street; Norman Clark; Marian Gamble; Audrey O'Shaughnessy; Lillian Janack; Marjorie Deeks; Dallas Adams; Beaumont Hutt; Sybil Armstrong; David MacDonald; Herman Smith; Gladys Aikman; Edith VanAllen Isabel Duval.

M. Moore.

Class II---
Annie O'Malley; Iris Tindal; Stewart Hall; Ruth Weegar and Arthur Williams, equal; John Stitt; Willie Locke; Clifford Reid and Herbert Mallen equal; Patirck Myers; Grace Casselman and Beatrice Weston, equal; Mildred Fetterly; Marjorie Devaul and Howard Eamon, equal; Gordon McKoy and Aplin Street, equal; Charles Weegar and Ross McIntyre, equal; Reginald McGillivray; Jack Ford, Alfred Gamble, Donald Beckstead Floyd Fetterly; Dannie Locke; Dorothy Barkley; Phyllis Hummell; Eileen Lynch; Blanche Weston; Vernie Devaul; Willie Gordon; Winnie Devaul; Alice Finnie George Williams; Douglas McGillis; Lulu Leaman.

C. L. Hazell.

Sr. First Class--
Clifford Lapier; June Fetterly; Aldema Phillips; Mildred Wereley and Ruth Neelin, equal; Vaudrey Mattice; George Lee; Lena Moyle; Arthur Fentiman; Stella Mallan; Paul Laurin James McIntyre; Margaret Mellan; Harper Bass; Jack Hummell; Orval Millward Edith Taylor; John McKoy; Phyllis Deeks: Joe Agulnik.

Jr. First Class--_
Basil Aikman; Carman Reddick; Jack McGillivray; Grant Hutt; Nellie Dillen; Willie Coir; Brenda Finnie; Harold Myers; George Jarvis.

M. Smith.

ClassA---
Elliott Timmins; Doris Adams; Marie Duval; Clara Eamon; Basil Millward; Ida Mattice, Raymond Reid; Bill Pyke; Ross Becker.

Class B---
Percy O'Shaughnessy; Eleanor Cross; Jean Duval; Ruth Mattice; Kenneth Empey; Edmund Jarvis; Jill Ford John O'Malley; Dalton Harriman; Arthur McKoy.

Class C_--
Raymond Smith, Leslie Foulds; Marguerite Clark; Luella Bass; Eddie Mattice; Earl Coir; Ernest DePrato; Hilliard Bass; Merle Pyke; Philip DePrato; Donald Reddick; Denzil Phillips; Jean Hummell; Robert Mattice.

Gertrude Campbell.

S S NO. 9 1-2 & 15, MATILDA

Report on Arithmetic for September:

Class Sr. IV—Harvey Benton 86; Margaret Kenney 84; Ernest Merrikin 51; Andrew Henney 40.

Class III Sr.—Uena Whitteker 98; Mabel Merkley 81; Mac Strader 73; Lloyd Whitteker 61.

Class III Jr.—Ray Merkley 61; Gwyneth Benton 40.

Class 1 Vernard Benton; Ralph Kenney, Paul Whitteker.

We are also pleased to report the success of our school in securing the prize (10) donated by Mr. Aaron Sweet, M.P.P. for the improvement of School Grounds in Matilda Township. We trust that this annual competition will result in making the school premises in Dundas County, rank high in comparison with other counties of the Province.

B. ROY CASSELMAN, Teacher.

AUCTION SALE

As I have disposed of my property I shall sell, at the home of J. Clinton Fetterly, St. Lawrence St., on Saturday, October 23rd, the following articles: One Iron Bed with Springs; one Bed with Continuous Wooden Posts with Springs; 3 Wooden Beds with Springs; 3 Mattresses, Kitchen Chairs, Dining Chairs; 2 Couches; 1 Bookcase; 2 Parlor Tables; One Kitchen Table; 1 Large Carpet; 1 Kitchen Range; 1 Revolving Bookcase; 1 Set Scales, 300 lbs; 1 large Wicker Baby Carriage; 1 Sewing Machine; 3 Lawn Mowers; 1 Clothes Wringer; 1 Buck Saw. Several Rocking Chairs; Curtains; Dishes, and other articles.—Terms Cash. Also one Studebaker Automobile on which the terms will be made known on the day of sale.

R. Link, Auctioneer.

bc J. R. FETTERLY, Prop.

Indigestion and Bilious Spells

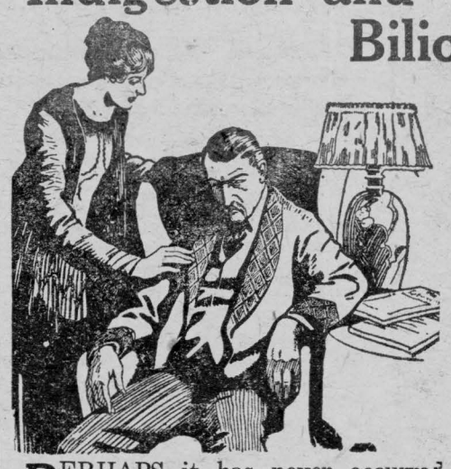

Mrs. Kempton Crocker, Hantsport, Bishopville, Kings Co., N.S. writes:—"My husband suffered from kidney and liver derangements and lame back, for two years. Nothing seemed to help him. We read in Dr. Chase's Almanac of Dr. Chase's Kidney-Liver pills and he tried them. By the time he had taken two boxes he was quite well again.

PERHAPS it has never occurred to you that your troubles from indigestion are really caused by torpid liver action and consequent constipation of the bowels. Stomach tablets and lotions sometimes afford temporary relief but they do not get at the cause.

Dr. Chase's Kidney-Liver Pills positively remove the cause of trouble by their direct and combined action on the liver, kidneys and bowels. A single box will convince you of their efficiency.

Dr. Chase's Kidney-Liver Pills

35 cts. a box, all dealers or The Dr. A. W. Chase Medicine Co., Limited, Toronto 2, Canada

$1035

at Factory, Sales Tax Extra
NO EXCISE TAX

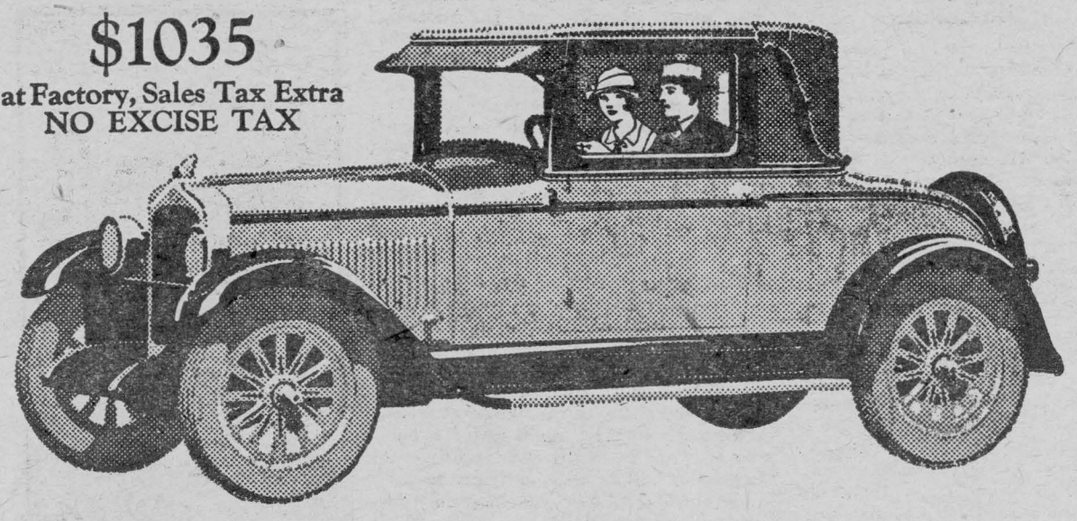

Bringing True Six-Cylinder Satisfaction to a Wider Circle of Canadian Car Buyers

PONTIAC SIX came to Canada with a new idea in motor car manufacture—a car that would provide genuine six-cylinder performance—with the beauty and comfort expected in high-priced sixes—with the easy control, compactness and economy of a moderately small car—all at a price that should bring it within the purchasing possibility of almost every Canadian car buyer.

On every road and highway you see the evidence of Pontiac success. From the lips of thousands of Pontiac owners you will hear the reasons for Pontiac's ever-increasing public acceptance.

No other car has placed within reach of so wide a circle of car-owners, a six-cylinder automobile of such striking beauty, such brilliant performance, such luxury of comfort and refinement at such low prices as the Pontiac Six.

Drive Pontiac Six—examine it in detail—and prove Pontiac quality to your own satisfaction.

New Low Prices

COUPE $1035 SEDAN $1035
LANDAU SEDAN $1125
At Factory No Excise Tax Sales Tax Extra

W. H. FETTERLY & CO

PONTIAC SIX

CHIEF · OF · THE · SIXES

PF-730

BUSINESS INFORMATION

AN important part of the banking service of the Bank of Montreal is the business information rendered available through more than 600 branches in Canada, and through its own offices or correspondents in all parts of the world.

At the Head Office in Montreal is a Foreign Department which keeps in close touch with foreign business and supplies information to customers.

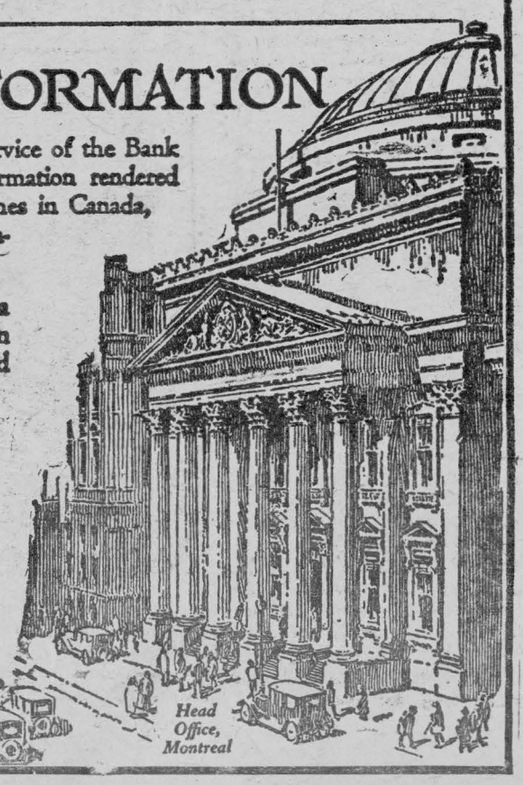

Head Office, Montreal

BANK OF MONTREAL

Established 1817

Total Assets in excess of $750,000,000

LUMBER

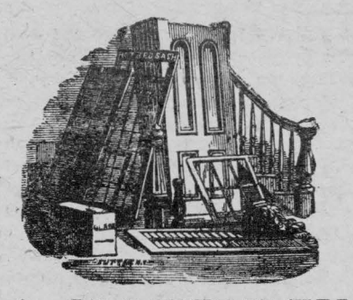

A. H. MERKLEY
Morrisburg Lumber Mill

SAW AND PLANING MILL
ESTABLISHED
MORE THAN 50 YEARS
BUILDING LUMBER,
LATH; SHINGLES;
HARDWOOD FLOORING
Phone: Mill 63; House 56.

STRAYED

Strayed on the premises of Grant Cougler, a Holstein Heifer. Owner may have same by applying to undersigned and paying expenses.

cp GRANT COUGLER..

Plumbing & Heating

Mr. John FitzPatrick, Division St., Morrisburg, is prepared to take contracts for New work or repair work.

All material furnished will be supplied by the old established firm of Thomas Robertson & Company, Limited, 134 Craig St., west, Montreal, Que. who are manufacturers of the "Sirdar" Hot Water Boiler. All Enamelware furnished by this firm is guaranteed for one year. Heating Plans for steam, vapor, hot water or Hot Air, made up by competent Heating Engineers, will be cheerfully furnished and estimates given.

Let me figure with you on your next job.

Telephone No. 125.

Cook's Regulating Compound



A safe, reliable regulating medicine. Sold in three degrees of strength—No. 1, $1; No. 2, $3; No. 3, $5 per box. Sold by all druggists, or sent prepaid on receipt of price. Free pamphlet. Address: THE COOK MEDICINE CO., TORONTO, ONT. (Formerly Windsor)



"I made my first call home to-day . . ."

Two salesmen met in a small hotel. Said one: "Do you know Jim, although I have been on the road over four years, I never thought of telephoning home 'til today—was always content to 'drop a line' every couple of days. From now on it's going to be different! My wife was so glad to hear my voice—said it would brighten her whole day.

"I'll telephone her every second night around nine o'clock, or if I happen to be on the train, I'll call around breakfast time; she's sure to be at home then."

Every day many travelling salesmen are using Long Distance to keep in touch with the folks at home. At slight expense they enjoy a few minutes intimate talk that means so much.

THE BELL TELEPHONE COMPANY OF CANADA — LOCAL LONG DISTANCE TELEPHONE

141



If you cannot obtain this excellent remedy at a nearby store, we will gladly send you a jar, postpaid, and securely wrapped, on receipt of the regular retail price, 35c.

The Leader

SUBSCRIPTION RATES

$1.50 per year, strictly in advance to any address in Canada; when not paid within three months, $2.00 per year to any address in Canada. Foreign subscriptions $2.00 in advance. All subscriptions date from the first day of the month.

ADVERTISING RATES

Display, or open Advertisements, one insertion 50c per inch, 2nd and following insertions 35c per inch; 200 inches and over, by contract, not over one year, 15c per inch.

LOST, FOUND, TO LET, WANTED, ARTICLES FOR SALE, ETC., 5 lines and under, 1st insertion 50c; each subsequent insertion 25c.

NOTE—All small advertisements received by mail must be paid in advance.

CARD OF THANKS AND IN MEMORIAM NOTICES—10c per line, minimum 50c.

GOVERNMENT, LEGAL, AND MUNICIPAL NOTICES, BY-LAWS, ELECTION READERS, ETC. 15c per line for the 1st insertion, 10c per line for each subsequent insertion; 12 lines to the inch.

Advertisements ordered for insertion without instruction, will be published until orders are received to discontinue same.

LEO LAURIN, Ed. & Mgr.

COAL

STOVE AND NUT COAL
All coal screened and full weight guaranteed.

M. J. CASSELMAN.

ROSS MORROW

LICENSED AUCTIONEER
Proovince of Ontario

Sales of All Kinds Handled.—Pure Bred Stock a Specialty.

Terms may be arranged at Leader Office or Phone 610-15, Winchester, at my expense.

Too Busy

How often, we wonder, have you side-tracked your friend the Insurance Agent with that remark, and we also wonder how many families have been punished by the "busy" man's unwillingness to spend a few minutes in the consideration of the proposition the Agent desired to lay before him?

I sell Insurance—all kinds. good, sound securities. Give me a call

Office at residence, Main St.
A. H. HUNTER,
Morrisburg, Ont.

IRWIN HILLIARD, K. C.

Barrister, Solicitor, Notary, Etc.
Solicitor for the Bank of Montreal
Morrisburg, Ontario.
Company, Government and Private Money to Lend.

ARTHUR FLYNN

BARRISTER, ETC.
MORRISBURG — ONTARIO

R. F. LYLE

Barrister, Solicitor, Notary, Etc, Solicitor
For the Village of Morrisburg
Barry Block, Main St.
Morrisburg Ont.

CANADIAN NATIONAL RAILWAYS

TIME TABLE CHANGES

Trains 20 and 21 from Toronto and Montreal 10.00 p.m. daily will not run on Saturday, October 30th and will run daily except Saturday thereafter.

INTER-CITY LIMITED

Trains 35 and 36 from Montreal 12.30 p.m. and from Toronto 1.30 p.m. respectively will be cancelled after Saturday October 30th.

Effective Sunday Sept. 26th train 109 from Montreal 8.00 a.m. Sundays only will leave Montreal at 8.10 a.m. and arrive Brockville 12.10 p.m. instead of 12.00 noon.

Train 110 will leave Brockville 3.30 p.m. Sundays only instead of 4.30 p.m. and arrive Montreal at 8.00 p.m.

For further particulars apply to local agents.

K. M. McGANNON.
I. F. MYERS.

I DO WANT TO GO TO BUSINESS SCHOOL

Let me hear you say, "I do want to go to business school" and I will tell you if the business world is anxious to have your services.

I can tell by the way you say it. Do you emphasize "do"? There are plenty of boys and girls who would like to dream themselves into good jobs and never get there.

The Do-ing kind get into action and reach the goal of their desires.

Our catalogue tells you all about our different courses of study, tuition rates, etc. Write for your copy today.

CORNWALL
COMMERCIAL
COLLEGE
Cornwall Ontario

OUR CORRESPONDENTS

WILLIAMSBURG

A Hallow'een Social will be held in the Lutheran Church Friday evening, October 29th, at 8 o'clock. Pie, Tarts, Sandwiches and Coffee will be served. A fine program will be given. Price 25 cents. Everybody welcome. A good time is assured you.

The Annual Congregational meeting of the Lutheran Church will be held Wednesday evening, October 27th at 8 o'clock. All members are cordially invited to attend. "The business of the Church is your business.' Your pastor is interested in the welfare of your church. Are you?

Mr. and Mrs. Bob Norval and children spent last week end in Ogdensburg, N.Y., with the former's uncle.

Mr. and Mrs. Jas. Bell and Mr. and Mrs. Alf. Gallaher and children of Brinston were guests of the former's sister, Mrs. Mary Deeks last Sunday.

Mr. Strader McIntosh was in Oshawa a couple of days last week.

Mrs. Ina Dillabough of Elma was the guest of her daughter, Mrs. Clifford McIntosh last week.

The community is pleased to note that Mr. Chas. Dewland has treated himself to a new motor bread truck.

Mr. and Mrs. Strader McIntosh were guests of Mr. and Mrs. Rob Norval on Tuesday of this week.

We are pleased to report that Messrs. Willis Tupper and Wilbert Johnson are enjoying "listening in" on their new radios these evenings.

Mr. and Mrs. Fay Merkley and children were visiting friends in this district last week.

Quite a number of the W.M.S. ladies of the United Church, Williamsburg attended the Presbyterial held at Hallville on Thursday of this week.

PAYN E VALLEY

Mr. Dan Campbell had an old-fashioned husking bee on Friday evening.

Colonel Montgomery and wife and family of Berwick spent one day last week at Mr. Will Meldrums.

The Misses Mabel and Elsie Price and Mr Bill Cheeseman of Cornwall spnt Sunday at Mr. Alex. Price's.

Mrs. Donald McIntyre is spending a couple of weeks with friends at Montreal.

Mr. and Mrs. George Eligh were calling on friends at North Valley, Thursday.

The Misses Ruby Watson and Mae Eligh spent Thursday with friends at Cornwall and attended the Teachers' Convention.

Much sympathy is extended to Mr. Oscar Macelhearn and family in their recent bereavement.

Messrs. Sherman Alguire and Archie McDonald of Avonmore are busy putting a new roof on Mr. Will Meldrum's house.

Mr. and Mrs. Will Meldrum, son Douglas and daughter Darlene spent Sunday with friends at Finch.

Miss Georgina and Masters Wesley and Russel Meldrum spent Sunday with friends at Hume's Hilla.

Mr. Charlie Stun and Aunt Margaret Duval of Newington spent Sunday with Mr. and Mrs. George Eligh.

Mrs. J. Macelheran of Avonmore is spending a couple of weeks with Mr. Oscar Macelhearn and family.

BECKSTEAD

Miss Dora Hanson has returned to her home at Strader's Hill after spending some time at Mr. Bernice Barkly's.

Miss Ada M. Baker spent the week end at her home, Cannamore.

Miss Verna MacLean spent a few days recently at her brother's, Goldfield.

Mrs. Orval Colquhoun spent a few days last week at Mr. Leslie Armstrong's.

Miss Edna McPherson spent Sunday with Miss Alice Beckstead.

Visitors at Mr. Floyd Froats Sunday were Mr. and Mrs. John Servage and Mr. Ed. Servage; Mrs. Earl O'Shaughnessy and children; Mr. Lloyd Servage and family and Olive Barkley.

Messrs. Hazel and Gladys Armstrong spent the week end with Chesterville friends.

Mr. and Mrs. Earle Beckstead attended the Smith-Beckstead wedding at Chesterville last Saturday.

The Misses Jessie and Verna MacLean entertained a few of their young friends last Monday evening at their home here.

GRANTLEY

Mr. and Mrs. Jas. Gow of Hoasic spent Sunday with Mr. and Mrs. Milton Carr.

Miss Winona Beckstead of Aultsville spent a few days with relatives here.

Miss Annie Shay returned to Buffalo on Saturday after spending a few weeks with her brother.

Miss Cassie Droppo spent the week end with Miss Marion Gordan.

Miss Gladys Wells of Aultsville, Miss Hazel Wells of Lemieux, Mr. Leon Senica of Alexandra Bay spent Saturday with the former's sister, Mrs. M. Carr.

Mr. and Mrs. Arthur Beckstead, Miss Wilda Beckstead, spent Sunday with friends at Aultsville.

Sunday guests of Mr. and Mrs. Ed. Perrault were Mr. and Mrs. G. D. Hutt and son Arthur of Maple Ridge; Mr. and Mrs Jerry Goode and son Gerald of Ottawa.

RIVERSIDE

Miss Mary Whittaker has returned from the Royal Victoria Hospital where she underwent a successful operation.

Mrs. Wm. VanAllen is improving from an attack of blood-poisoning in her hand.

Mrs. George McKenzie, who has been laid up with a sore foot is able to be around again.

The Riverside Sewing Club met at Mrs. K. Courtney's on October 15th and presented her with a pair of bath towels. She is moving this week to Ogdensburg.

The R.S.C. are packiug fruit this week for the Cornwall General Hospital.

The Lutheran Church has been doing some renovating by way of a centre isle. It will present a pleasant appearance when completed.

GLEN BECKER

Recent guests of Mr. and Mrs. E. M. Beckstead were Mr. and Mrs. W. G. Beckstead, Mrs. S. A. Deeks, Mrs. A. Thom, Mr. and Mrs W. C. Cochrane and family, Mr. Ray Burkholder and sister Jean and Eleanor of Morrisburg.

Mrs. B. Weagant of Detroit; Miss Audrey MacLean and H. A. Farkes of Chesterville; Mr. O. D. Beckstead of Williamsburg; Mr. Harry Moore of Morrisburg; Mr. and Mrs. Ernest Moore, Mrs. Colleck and daughter Muriel and Dorothy of Montreal.

Mr. and Mrs. Sam Swerdfeger called on Mr. Malcolm Froats last Tuesday.

Miss Florence Barnhart spent Monday with Mrs. Wilfred Beaupre.

Miss Eva Casselman spent the week end at her sister's Mrs. Ross Beckstead, River Front.

WINCHESTER SPRINGS

Mr. and Mrs. R. A. Ball spent Wednesday in Ottawa.

Mr. and Mrs. Albert Holmes and Mr. and Mrs. Lorne McIntosh made a business trip to Brockville on Wednesday.

Mr. and Mrs. John Thorpe and daughter from South Mountain spent Sunday evening at the home of Mr. and Mrs. Wm. Barkley.

Mr. and Mrs. Arnold Casselman spent a couple of days at the latters home, Toys Hill.

Guests at the home of Mr. Walter McIntosh on Sunday were Mr. and Mrs. Lee Tuttle and Mr. Roy McIntosh and Mr. and Mrs. Merton Casselman of Dundela and Mr. and Mrs Ernest Shennette and Mr. George Shennette of Morrisburg.

Miss May Durant is spending a few days with Mr. and Mrs. Arthur Henry of Aultsville.

Master Merrill Coleman spent the week end with his sister, Mrs. Arnold Casselman.

Master Dalton Robinson spent the week end with his cousin Russell Kinkade of Winchester.

Mr. and Mrs. Wm. Durant of Chesterville were calling at the home of Mr. Orren Casselman on Monday.

Mrs. Elzey Johnson of Toys Hill spent Monday at her home here.

Mr. and Mrs. Gordon Stinson and Miss Tricotine of Lindsay and Mr. and Mrs. W. Stinson and son Gordon of Ottawa were calling at Mr. Wm. Webbs on Saturday.

Mr. and Mrs. Walter McIntosh spent Sunday afternoon with Mr. and Mrs. Levi Whittaker of Morrisburg.

Mrs. Wm. Steele, Toys Hill, spent Sunday evening with Mr. and Mrs. Wm. Webb.

Callers at the home of Mr. Casselman on Sunday were Mr. and Mrs. Medric Laudreville and family and Mr. Clarence O'Brien of Ottawa.

MOREWOOD

Mr. Emerson Swerdfeger of Massena spent the last week with his parents.

Mr. and Mrs. Howard Beckstead of Grantley spent Sunday with Mrs. R. A. Glasgow.

Mr. Willie Fraser spent Sunday at Mr. J. E. Swerdfeger.

Mr. Emerson Swerdfeger and Miss Hilda Swerdfeger attended the Smith-Beckstead wedding at Chesterville Saturday.

Mr. and Mrs. Thomas Moffatt and son spent Sunday at Mr George MacGregor's.

Miss Eva Reveler is spending this week with friends at Ottawa.

Mrs. W. J. McConnell is visiting her brother Mr. H. D. Swerdfeger of Morrisburg.

Mr. Ralph Allison of Inkerman spent the week end at his parental home.

Miss Laura Coulthart of Wales spent the week end at Mr. Walter Coulthart's.

Miss Mildred Dillabough spent Saturday afternoon with Miss Gladys Swerdfeger.

BOUCKS HILL

Rev. Russell of Williamsburg was calling in our little village recently.

Mr. and Mrs. George Hill were in Ottawa one day last week.

Master Ray Beckstead of Williamsburg spent a few days with his grand parents Mr. and Mrs. Elgin Herriman last week.

Mr. and Mrs. Clarence Beckstead and Children Donalda and Denzel were the Sunday guests of Mrs. R. Beckstead.

Mrs. Bouck of Elma was the guest of her son, Mr. Mahlon Bouck one day last week.

Mr. and Mrs. Stephen Merkley of Madrid, N.Y. spent a day last week with the former's parents Mr. and Mrs. Thomas Merkley's.

Recent guests of Miss Elma Beckstead: Miss Nettie Hall of Ottawa and Miss Violet Trickey of Williamsburg.

Mr. Wm. Lane and sons Howden and Charles, Mrs. Winters and Mrs. Ewart motored to Lancaster Sunday last and spent the day with friends there.

Mr. Emerald Merkley of Toronto is spending some time with his parents Mr. and Mrs. Nathaniel Merkley.

Mr. and Mrs. Preston Barkley and little daughter Pauline were the guests of Mr. and Mrs. Frank Perault at Chesterville.

Mrs. W. Winters of Oregon is spending a few weeks with friends here.

Master Elliott Timmons of Morrisburg was the week end guest of her cousin Master Howden Lane.

Mr. and Mrs. Allan Barkley spent Sunday with the latter's sister Miss Hattie McMartin of Morrisburg.

CEDAR GROVE

Mr. and Mrs. Fred Dafoe and Miss Gretta were recent guests of Mr. and Mrs. Cecil Gove, Sandtown.

Mrs. Amos Crites, Gallingertown, visited her daughter, Mrs. J. Beaupre recently.

Mr. and Mrs. Edwin Vincent and son Garfield of Gallingertown, Mr. Correl Heath and son Aubrey and Mr. McQuit of Carp visited Mr. and Mrs. C. F. Dafoe the 17th.

Mr. and Mrs. Wm. Jarvis and family have moved to Farrans Point.

Mrs. Frank McConnell and Miss Muriel attended a District meeting of the W. M. S. in Finch on Monday.

Mr. and Mrs. E. Pier of 3rd Ave. visited Mr. and Mrs. Fred Dafoe on Friday.

Miss Muriel McConnell spent Saturday with her cousin Miss Fern Gallinger, Gallingertown.

Mr. and Mrs. Sterling Dillabough and Master Bert of Massena, N.Y. visited Mr. and Mrs. F. McConnell on Sunday.

Mr. Milton Crites has purchased Mr. Wm. Jarvis' farm.

Mr. and Mrs. Cory Eligh of Bush Glen and Mr. and Mrs. Willis Gallinger and family of 4th Concession were recent guests of Mr and Mrs. John Dunbar.

Mr. Roy Schell of Froatburn was a business caller in the Grove on Friday.

CHURCH ROAD

Born—At Aultsville, Saturday, October 16th, to Mr. and Mrs. H. Roy Schell, a daughter.

Mr. and Mrs. R. J. Swerdfeger visited friends at Glen Stewart and Heckston last Sunday.

Mr. and Mrs. Jacob Swerdfeger and little son were Sunday guests at Mr. Sam Swerdfeger's.

Miss Mary Swerdfeger and son Clare Dafoe of the M.C.I. spent the week end at their respective homes here.

Mr. and Mrs. Mason Beckstead of Cedar Grove, were guests at Mr. J. J. Styles' Sunday.

Mrs. Wm. Dafoe spent a couple of days at her parental home, Mariatown.

Mr. and Mrs. Winston McMartin of East Williamsburg spent Sunday at Mr. and Mrs. William Dafoe's.

Mr. and Mrs. Archie Crowder and family spent Sunday at Winchester.

WOOD'S PHOSPHODINE.



The Great English Preparation. Tones and invigorates the whole nervous system, makes new Blood in old Veins. Used for *Nervous Debility, Mental and Brain Worry, Despondency, Loss of Energy, Palpitation of the Heart, Failing Memory.* Price $2 per box, 3 for $5. Sold by all druggists, or mailed in plain pkg. on receipt of price. *New pamphlet mailed free.* THE WOOD MEDICINE CO., TORONTO, ONT.

Children Cry
FOR FLETCHER'S
CASTORIA

WHEN you feel the velvety smooth power and thrill to the flashing acceleration of the Hupmobile Six—you have, also, the solid satisfaction of knowing that this brilliant performance is accompanied by maximum dependability and long life.

For Hupmobile pays out extra millions each year to insure that rugged strength and stamina which has characterized Hupmobiles for 18 years.

You may expect of this Six all the outstanding performance, beauty of line and luxurious appointments usually found only in Sixes of much higher price.

But over and above these qualities, you will benefit by an operating economy totally new in your experience of six-cylinder cars.

Hupmobile Six a Leader, Also, In Complete, Modern Equipment

1. Oil filter. 2. Gasoline filter—low gasoline consumption. 3. Thermostatic heat control. 4. Snubbers. 5. Vision-ventilating windshield. 6. Dash gasoline gauge. 7. Clear vision bodies. 8. Coloroptions—Mohair upholstery in latest mode. 9. Walnut grained panels on instrument board and window ledges. 10. 4-wheel brakes. 11. Special vibration damper. 12. Headlights with tilting beam lenses and double filament bulbs.



Sedan, five-passenger, four-door, $1385. Coupe, two-passenger, with rumble seat, $1385. Roadster, with rumble seat, $1385. Touring, five-passenger, $1325. Equipment includes 30 x 5.25 balloon tires, four wheel brakes. *All prices f.o.b. Detroit, plus revenue tax.*

HUPMOBILE SIX

O. P. SNYDER, Morrisburg, Ont.

Deal with the dealer who sells Quaker Flour

He sells high quality goods;
He sells the best flour—Quaker Flour;
He is reliable;
He gives you the best service.

Your baking will never disappoint if you use Quaker Flour. The finest wheat, accurate milling and daily baking tests ensure high quality—always.

Every sack guaranteed to give absolute satisfaction.

Quaker Flour

Always the Same-Always the Best

A product of The Quaker Mills, Peterborough and Saskatoon. 256



Do you think it's the Recipes that make your Baking Good?

THINK now! Isn't it the way you put the ingredients together that makes or mars the bread, cake or pudding?

And doesn't the kind of flour used have a lot to do with results?

Are you doing justice to your recipes and your talent for baking?

Are you using Purity Flour—the flour used and praised by hosts of home bakers? For every baking need you can always depend upon the uniform excellence and the quality and flavour of Purity Flour.

Just phone your retailer.

Write for the 180 page, Purity Flour Cook Book. 30c in stamps brings it postpaid to you.

Worth lots more.

The Purity Maid

PURITY FLOUR

For all your baking

WESTERN CANADA FLOUR MILLS CO., LIMITED
Head Office—TORONTO
Branches from coast to coast



Insist Upon "SALADA" GREEN TEA T76

It has the most delicious flavour. Try it.

The RED RAIN MYSTERY by HEADON HILL

BEGIN HERE TO-DAY.

Samuel Honeybun finds blood in his rain gauge the same morning Sir Francis Lathrop's murdered body is discovered at Lathrop Grange, five miles distant. Because Sir Francis had objected to his daughter, Margaret, marrying—

Sir Guy Lathrop, who would inherit the estate and title, suspicion is directed toward Sir Guy. But Adrian Klyne, private detective, working on the case, uncovers some valuable clews, including early photographs of Sir Francis.

Also he learns that Sir Francis had been married and had a son before he married Margaret's mother. His first wife and the son had died. The old home was sold to the firm of Jessick & Co. Meanwhile Rev. Septimus Larkin is planning to foil the detectives.

NOW GO ON WITH THE STORY.

CHAPTER V.

The Reverend Septimus Larkin, Rector of Cheverel, if he wasn't sly, had the misfortune to look sly. He looked extra sly when, the servants having departed from the reading of "family prayers," he seated himself at the breafast table and addressed his daughter. Three days had elapsed since that young lady had made Klyne's acquaintance in the drive.

"Adela," said the Rector, chipping his first egg, "you have many admirers of all ranks, of all shapes and sizes. Isn't young Alf Sturman, the poacher, one of your slaves?"

"And how do I and Alf Sturman come into your scheme?" pouted Adela. She was sure it was something horrid.

"You have been trained as a nurse," her reverend father proceeded. "If you could persuade Sturman to let you tap his veins to the extent of a pint or so there would be a ten-pound note for each of you. The product of the operation would be placed in my rain-gauge. The police and the Press would be duly notified. Mr. Honeybun would be cured of what is rapidly assuming the proportions of a delusion."

"I'll take it on all right," she said.

"I felt sure you would," rejoined the Rector dryly.

Alone in her own room after the meal, Adela probed the strange request just made to her. She knew her father too well to accept it at its face value and the reason alleged for it. There was more behind. Mr. Larkin was much too selfish to do an act of disinterested kindness to a fellow creature, still less to pay out good money for its performance.

Still, money was money, and given a chance of earning it, the sooner it was earned the better. Adela put on a pair of stout boots, crowned her auburn pate with a tammy and, after routing out from her old hospital equipment the necessary implements, started for Sturman's cottage on the edge of the great woods.

On a piece of waste land at the edge of the wood she came to a tumbledown cottage.

Adela drummed on the door, which was opened after some little delay by a lusty young giant in his shirt sleeves. A slow smile broke over the hairless, boyish face as he recognized the visitor.

"Come in, missy," he invited. "You be a sight for sore eyes this fine morning. What can I do for 'ee?"

Adela stepped daintily into the dim interior. Though there was no one else in the cottage and she sensed her host's gloating admiration, she was not in the least afraid. She felt all a lion-tamer's confidence in his powers to subdue.

"I want something pretty steep from you, Alf," she replied. "But there are ten pounds hanging to it if you consent, and you will lay me under an everlasting obligation."

"Then 'tis as good as done," rejoined the poacher. "I'd do most anything for a tenner, and there's nothing I wouldn't do to oblige you, missy."

But Mr. Alf. Sturman was not quite so forthcoming when Adela disclosed the nature of the sacrifice demanded of him. He scowled portentiously, muttering weird oaths. Then, suddenly his face cleared and he smacked his mighty thigh.

"You're on," he boomed at his pretty guest. "I'll stick it no matter if it does hurt. What's pain anyhow?"

The next morning Adrian Klyne was smoking an after-breakfast pipe at the Grange with Sir Guy Lathrop, when Margaret burst into the sanctum. "News of the wildest!" she exclaimed. "Porter has just come up from the village and says that the Rector found blood in his rain-gauge this morning. Old Larkin is frantic and has called in the police and half a dozen doctors."

Sir Guy laughed a little wearily. "That seems to put Mr. Honeybun's gauge out of action as a clue?" he said, glancing at Klyne.

The crime specialist did not immediately agree. In fact, when he at length made tardy reply, he most emphatically disagreed.

"On the contrary," he said, "I shall begin to pay serious attention to that clue. Imitation is the sincerest form of flattery, and I shall have to find out why Mr. Larkin wants to flatter Mr. Honeybun."

Colonel Crockett, the Chief Constable of Mudshire, sat in his office at the Town Hall in the country town of Muddlington.

He was awaiting the arrival of Detective Inspector Roake who, he had been advised by telephone, had been detailed for the job.

The expert from Headquarters was ushered in by a young policeman and old Crockett at once took a dislike to him. Roake was of the beefy type of Englishman, with a purple jowl and fierce eyes of sufficient menace to extort a confession from an innocent man.

"So you are Roake," the Chief began in none too friendly fashion. "Sit down while I run over the points of the case for you."

Colonel Crockett went on with his narrative, all of which and a good deal more is known to the reader, culminating with the discovery of human blood in the rain-gauge at Cheverel Rectory ten days after the murder.

"Knocks old Honeybun's theory into a cocked hat," he concluded. "Cheverel Rectory is half a mile only from Lathrop Grange, and the gauge there would certainly have been used in the first instance if there had been any connection, instead of the one at Latchfield so far away."

That afternoon Roake presented himself at the Grange, announcing his rank and business as soon as he was ushered into the study of the master of the house.

"From Scotland Yard, eh?" said the baronet. "Then there's a chance of getting somewhere at last. Of course I realize, Inspector, that I am under suspicion, and that the only way out lies in the conviction of the real criminal. Hence I welcome the infusion of brains into the case."

Roake bowed awkwardly. He would soon show this swell that he wasn't going to be mollified by flattery.

"I'll catch the criminal all right," he replied gruffly. "I want to see the room where the deceased spent the evening after dinner, and the spot where the body was found."

"This is the room," said Sir Guy.

Roake's fierce eyes travelled round it, resting en route on the little wooden horse, but without dwelling on it.

"French windows, I see," he snapped. "That is how Sir Francis was fetched out into the grounds?"

"It is for you to decide that," said the new baronet affably. "If he didn't use one of the French windows he would have had to leave the house by the front or back door, and someone would probably have seen him."

"I gather that you were not with him in this room when he went out?" Roake's question was almost an accusation.

"No, I never saw my uncle alive after he left the dining room, saying that he was going to the study. I joined the ladies in the drawing-room and when they retired I went for a stroll on the lawn. I remained out till I heard the butler locking up for the night."

"You must have been out there at the time Sir Francis was being murdered," barked Roake.

(To be continued.)



Roake's fierce eyes took in the situation.

Sleep by Chart in Berlin.

Canadian travelers, unaccustomed to sleeping on feather beds with wedge-shaped bolsters beneath their pillows, have described the first night in a German hotel as a struggle to escape suffocation. A Berlin hotel is now supplying guests with cards upon which are described half a dozen ways of making up a bed. If a Canadian wants to sleep in a Canadian style, he checks the proper diagram on the card and leaves it to the chambermaid to do the rest.

She Knew.

"My razor doesn't cut at all."

"Come, come!" replied the wife. "Your beard is no tougher than the linoleum I cut yesterday."

Minard's Liniment for toothache.

Hometown.

Our town has sights as fine to see
As any in geography.
Why, when the early sunlight spills
In summer down our eastern hills,
They look like heaven's parapet.
From Eighth Street, when the sun has set,
The high school on the hill in line
Looms like a castle on the Rhine,
And twisted pines along the crest,
Backed by the lemon colored west,
Would make Jap artists praise their gods
And plant their easels here by squads.
Some summer nights I have to lie
In the front yard and watch the sky,
And let my fancy climb and play
Through lacework of the Milky Way
To deeper heights all silver fired,
Until both eyes and brain are tired.
Oh, never Nome,
Hongkong or Rome
Could show me finer sights than home!

—Badger Clark.

Australia Has Tallest Tree.

The tallest tree in the world is a species of eucalyptus growing in Australia. Individual trees of this species have been known to attain a height of 400 feet. The mammoth sequoia, which grows on the U.S. Pacific Coast, has been known to grow a little over 300 feet tall.

Big Money for Ford Owners

Selling Eclips Shock Absorbers, Spring Controls and Lubricator. Write for particulars.

The W. G. ASTLE SALES Co.
Bridgeburg - - Ont.

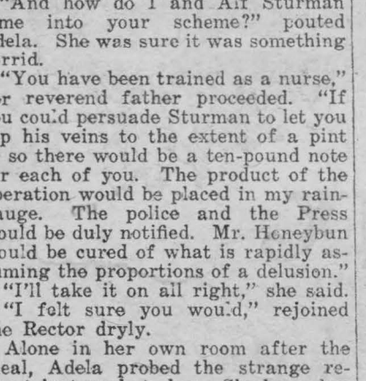

In Dry Canada

WRIGLEY'S

still quenches thirst, cools the parched throat and by its delightful flavor and refreshment restores the joy of life. CG36

After Every Meal

ISSUE No. 42—'26.

MAGIC BAKING POWDER



IS ALWAYS RELIABLE

E.W.GILLETT CO. LTD.
TORONTO, CAN.



A ONE-PIECE DRESS FOR THE JUNIOR MISS.

A one-piece dress which gives the effect of two pieces, finds that its flared skirt and full sleeves do away with the "awkward age". Wool jersey is the fabric in a soft shade of tan and little girls of school age will find this dress a cheerful addition to the classroom. The collar is of the high-low type, and the diagram pictures the simple design, showing the back to be all in one piece with the front joined at the low waistline. No. 1417 is in sizes 6, 8, 10, 12 and 14 years. Size 10 requires 2½ yards 39-inch material, or 1¾ yards 54-inch. 20 cents.

Our Fashion Book, illustrating the newest and most practical styles, will be of interest to every home dressmaker. Price of the book 10 cents the copy.

HOW TO ORDER PATTERNS.

Write your name and address plainly, giving number and size of such patterns as you want. Enclose 20c in stamps or coin (coin preferred; wrap it carefully) for each number and address your order to Pattern Dept., Wilson Publishing Co., 73 West Adelaide St., Toronto. Patterns sent by return mail.

The Gentle Lives.

Count your riches as you may,
Seek your fame where'er you will,
Peace must mark the close of day
Or you'll be unhappy still.
Friends must trust in all you do
Or no joy can come to you.

Gold is good to have and own,
Fame is worth the winning, too,
But if these you gain alone
Little will they do for you.
Friends must be and love must stay
Or your life is thrown away.

Poverty is grim and stern,
Wealth is sometimes cruel, too,
Here's a lesson all must learn,
And before the end we do:
Rich or poor for joy depends,
On his loved ones and his friends.

View it howsoe'er you will,
Life is more than wealth or fame,
More than cunning, more than skill,
Peace requires an honored name.
Though the heights you stand upon
Love and faith must follow on.

Gentle deeds must mark the strong,
Thought for others grace the wise,
Skill cannot conceal a wrong,
Oft with triumph friendship dies.
Happiest they, whate'er their place,
Who have touched their lives with grace.

Edgar A. Guest.

To become perfectly pure, water must be boiled three separate times.

Largest of all privately owned yachts is the Arcturus, an oil-engined boat of 2,522 tons, which belongs to an American whose hobby is deep-sea fishing.

Carillon Towns.

Above the noise of a crowded street at the Hague one summer noon I heard the carillon of the Great Church tower. Bruges and Middleburg and Veere had just been visited. They differed much, yet some common note seemed to unite all three and the Hague. How was it to be defined? In this reflective mood, again my ear caught the sound of the bells. They answered the question. It was the tower melodies which united these places, individual as they were in other respects. Then came the thought: Why should one not see the many carillons of the Low Countries, each in its own historic place, and write them down for foreign wanderings? . . .

Thereupon we set forth to find the carillonneur at the Hague; courteously he gave us suggestions and advised us to consult the bell-master at Gouda. So we betook ourselves to Gouda and sought out the carillonneur, who told us a friend of his had come upon considerable information about carillons in some old volumes in the library. By the best of good fortune it turned out that we were at Gouda on one of the two days of each week when the library was open.

Outside it was a deluge of rain, with a black sky. Within the library we were dry, it is true, but there were no lights. Just at closing time the book of most importance to us was discovered. We made good use of the minutes left, and with a fair list of carillon towns safely recorded in our notebook we went back to the Hague. That very night, the most convenient of messages, the postcard, with paid reply, was ddispatched to "Den Heer Klokkenist" of the principal Dutch and Flemish towns. . . .

By noon the next day replies began to come. . . . A morning or two later the long time old "portier" at the hotel, affectionately regarded by many a traveler, held up a dozen answers to his ear, as if listening to their message, and greeted me with: "Hush, I hear carillons ringing through all the land." With the answers came many special invitations. . . . Several times a bell-master volunteered (if the burgomaster gave permission, to play at some other time than the regular hour, if it would convenience us. . . .

In the Low Countries all the carillon towns are so near one another that little foreplanning is needed. he cirillon region, indeed, has an area only about twice that of Wales or of the state of New Jersey. It is in form almost a right triangle with Malmedy, southeast of Liege, at its right angle, and with its hypothenuse, running from Boulogne to the mouth of the Ems, northeast of Groningen, along the North Sea coast-line of Belgium and Holland.—William Gorham Rice, in "Carillon Music and Singing Towers of thed Ol- World and the New."

In salving the German battleship Hindenburg, which was scuttled in Scapa Flow, divers will have patched up about 700 holes. The cruiser weighs 27,000 tons, and is estimated to contain 6,000 tons of water.

A humorous writer says that a boy is never so happy as "when the family is moving, and he can walk through the streets wearing a chair on his head." The writer adds: "That's the only way most boys can sit on a chair."

THIS IS A BATTERYLESS YEAR!

Don't Be Sorry-

Buy a

ROGERS BATTERYLESS A/C

The Set of No Regrets.

Radio Satisfaction

You wouldn't buy an Automobile or household accessory which was going to be practically out of date next year—would you? Then why buy any Radio but an up-to-date Radio and save your sorrow.

The Rogers Batteryless Radio operates from any alternating electric current.

Never needs Batteries, and, in most cases, no aerial.

Send for our book, "Evidence," and read what owners of Rogers Sets for past years say about their satisfaction. THIS IS FREE.

Address the

Q.R.S. Music Co., Can., Ltd.
590 King St. W., Toronto

Knife and Spoon Preceded Fork on Tables of England.

The comments of Mr. Justice McCardie upon the "social affectation" of demanding two forks to manipulate fish seem to have been based upon historical knowledge. Forks were not introduced into England until 1608, and it is a notable fact that while we get Knifesmith and Spooner among our occupative surnames, we find no Forker or Forksmith.

Even the "Carver" had to use his fingers. In the "Boke of Kervynge" we find it set down: "Set never on fyshe, flesche, beest, ne fowl, more than two gyngers and a thombe." The guest was lucky if he got a plate. Usually he was supplied with a round of bread known as a trencher, upon which the meat was placed. It will be easy to understand why this was followed by the necessary service of the "Ewer" with a basin of cleansing water, and the "Napier," who proffered the towel or napkin.

Minard's Liniment for bruises.

Ichabod Old Tesstament Name.

Ichabod is a character in the Old Testament. The story of his birth is related in I Samuel 4: 19-22, says "The Pathfinder," in answer to a query. Eli, who had judged Israel forty years, fell dead when he heard from a messenger that his two sons, Hophni and Phineas, had been killed in the battle of Aphek and that the ark of God had been taken by the Philistines. It was then that the wife of Phinehas gave birth of Ichabod. He was so named because "the glory is departed from Israel," and the "ark of God is taken."

Mystery for Archie.

The telephone bell rang and five-year-old Archie thought he could answer it.

"Oh, it's you, Archie," came the voice, whereupon the little fellow sallied out excitedly, "Mother, it's some one who knows my name when my face isn't with it."



Because you really live with your Lace Curtains, they should be Laundered in **LUX**

EVERY hour of the day you see them.

If they have been poorly laundered they are a constant annoyance.

Lux laundering will keep them true in both colour and shape—will permit them to drape in soft graceful folds.

Be careful to get the genuine Lux. It is sold only in packages—never in bulk.



LUX

Lever Brothers Limited
Toronto

V-544



MOST NORTHERLY POST AT BACHE PENINSULA

Annual Expedition to Canadian Arctic Establishes New Station.

The steamer Beothic, which sailed from North Sydney, Nova Scotia, on July 15, to patrol the Canadian Arctic archipelago and reprovision the posts in the district carried out the operations rapidly, and the wireless apparatus kept the North West Territories and Yukon Branch of the Department of the Interior in touch with her movements at all points in the patrol. After visiting Godhavn, Greenland, and Pond Inlet and Dundas Harbour the Beothic, on July 30 touched at Craig Harbour, and on August 2 called at Etah, Greenland. The next day she was at Rice strait, Ellesmere island, and, taking up the supplies left last year at the depot at Fram Havn, reached Bache Peninsula on August 6, where a new post was established. Three days were spent here unloading supplies and assisting the detachment of police in erecting barracks. Bache Peninsula, 79 deg. 4' north latitude and 76 deg. 18' west longitude, is the farthest north police post, customs house, and post office in the world.

On August 9 the Beathic started on her homeward journey and reached Dundas Harbour on August 13, and Pangnirtung on August 20. After a good run southward from that post she reached North Sydney on August 29.

Great Lingoes.

"How is your son getting on at college?"

"He's doing very well in languages. I just paid for three of his courses—ten dollars for Latin, ten dollars for Greek and fifty dollars for Scotch."

Bearing an inscription in Espranto, two stamps of different values have been issued in Russia. Collectors should keep watch for them, as they are not expected to remain long in circulation.

to the BRITISH ISLES at MODERATE COST

The Cabin Class Canadian Service steamer is a post-war product designed to give maximum comfort at minimum cost.

Should you travel Cabin Class you are assured of accommodation and service equal in every way to the Pre-War First Class at a much reduced rate — if Third Class, you will travel in absolute comfort with congenial companions and you will find the accommodation ample and the service thorough.

A trip to the British Isles, sailing from Montreal in the Autumn when the Summer tourist rush is over has a charm and allure you will find irresistible.

Ask your steamship agent about the St. Lawrence route to Europe, or write—

THE ROBERT REFORD CO., LIMITED
Montreal Toronto Quebec
St. John, N.B. Halifax

CUNARD ANCHOR-DONALDSON
CANADIAN SERVICE 187

World's Finest Music for Radio Enthusiasts



The programme makers of the Canadian National Railways Radio Department have achieved distinction in several features which are to be offered to the listeners-in during the autumn and winter season, one such feature being the engagement of the Hart House String Quartette for a series of ten recitals to be broadcast over the radio chain from Moncton, N.B., to Vancouver, B.C. The first programme will be given at the studio of CNRT, in Toronto, and others will follow at Montreal, Ottawa, Winnipeg, Calgary, Regina and the Coast Stations as the organization tours the Dominion.

At each radio concert there will be one complete quartette composition of the classical school, the balance of the programme being made up of quartette music from the most noted of the old and new composers. For example, the quartette on the first programme is that of Beethoven in C Minor, opus 18, No. 4, while, by way of contrast, the musicians will follow with a group of folk songs specially arranged for string quartette.

Hart House is the recreational centre of the University of Toronto and the Syndics have given special permission for broadcasting only to the Radio Department of the Canadian National Railways.

The Quartette is composed of Geza de Kresz, first violin; Harry Adaskin, second violin; Milton Blackstone, viola; and Boris Hambourg, 'cello.

GIRLS AND WOMEN NEED RICH BLOOD

This Lady Found Dr. Williams' Pink Pills a Friend Indeed.

Just because she is a woman there are times when every woman needs help and strength in the form of a blood-building tonic.

To thousands of girls and women Dr. Williams' Pink Pills have proved a blessing because they enrich the blood, give strength and restore tone to the aching nerves. The anaemic girl who is languid and pale; the wife whose back feels like breaking; the matron whose health fails as she reaches middle age—for all such sufferers Dr. Williams' Pink Pills are invaluable because ill-health in girls and women is usually caused by poor blood or insufficient blood. These pills have proved a blessing to thousands of others, why not you? At various stages of life Mrs. G. R. Lake, Walton, N.S., has proved the value of Dr. Williams' Pink Pills. She says:—"I first used these pills when a young girl, for it is during the 'teen age when nature calls upon every bit of the reserve strength we have, that we need their rejuvenating help. It was then I found Dr. Williams' Pink Pills a friend indeed. And again, now that the girlhood stage is past and I am a mother of four children, subject to all the cares and worries of the home, Dr. Williams' Pink Pills is the only tonic I take to keep up my health and strength, and they have never failed me. Should any ailing girl or weary mother, due to my advice, try these pills, I know they will find them as equally good as I have done."

You can get these pills from any medicine dealer or by mail at 50 cents a box from The Dr. Williams' Medicine Co., Brockville, Ont.

Round the Southland Year.

Each leaf a voice, in shrub and tree,
And every wind a song,
Matched are the singing boughs of Araby
Our glad Southland along.

To music leaps the heeding grass,
The lupin, purple, blue;
Lighted, as by the kindling measures pass
The poppy flashes through.

Fainter the strains when rains are gone,
Softening the colors where
They run up to the hills, and blended on
Their sides lie lovelier there.

We reck not how the months run here,
When summer comes or goes;
The heart reads not the dial of the year
Where always there's a rose.

—John Vance Cheney, in "At the Silver Gate."

Scotland Yard Tracing Mystery of Fish Death

Scotland Yard has been called on to solve one of the strangest mysteries in its varied career, the supposed poisoning of 100,000 goldfish. The fish were received recently by a local London goldfish wholesales from France, Italy and China and Japan.

Shortly afterward two strangers visited him and when they had left he noticed the fish herded together in the corners of the tanks dying by the scores. They emitted, he said, "a ghastly whistling sound as if they were birds." His loss is estimated at $5,000.

There are 4,000 muscles in the body of a moth.

Minard's Liniment relieves stiffness.

Ontario Dental Health Day.

What wonderful advancement has been made during the past few decades in the prevention and care of disease, and this improvement is due to a large measure to the scientific investigation and research conducted in our laboratories. The knowledge thus gained would be of little use, however, unless sent to those who need it or those who can apply it in the education or treatment of others.

The most valuable contributions made by research workers in so far as the health and happiness of the people are concerned have been in the field of preventive medicine. Many of the diseases which years ago afflicted the people are now seldom heard of and still greater results are confidently expected.

The prevention of disease is largely a matter of education. It cannot be accomplished through the efforts of the physician alone; he will lead the way but the general public must be taught to take such an interest in their own health that they will be willing to accept the advice given.

Dental infection is one of the most frequent causes of disease and the Ontario Department of Health has organized a special effort for the purpose of informing the people in regard to the prevention of dental diseases. This campaign will take the form of a Dental Health Day, to be held on Wednesday, October 20th.

The activities will include a motion picture film which has been prepared by the Ontario Motion Picture Bureau, radio talks from the various stations, instruction to school children, the distribution of special booklets by the Insurance Companies, newspaper publicity which the press is giving without charge, and window display.

The dentists of the Province, at the request of the Department of Health, will give private instruction on mouth care to all who desire it, and the general publicity will stress the importance of a proper diet, thorough mastication of the food, and careful cleansing of the mouth.

The educational, health, service and social welfare organizations of the Province are co-operating, and this, the first Province-wide effort of this kind in Canada, promises to be a great success.

Characteristics of Flying Man.

Courage, endurance, determination all go to the making of a flying man. Think of Lieutenant Bettis, wrecked with his plane among the Pennsylvania mountains, crawling with a broken leg and a doubly broken jaw through five miles of forest and underbrush to the road where he was found by a passing motorist. Only those who know by experience what the pain of a broken leg, roughly moved, means can fully appreciate the dogged, unconquerable will-power that made that terrible journey possible. Unhappily, the brave man did not survive his injuries.

Distant Relative.

"And are you any relation to Pat O'Rourke?"

"Only very distantly; Oi was me mother's first child and Pat was the thirteenth."

TORONTO OFFERS BEST MARKET FOR
Poultry, Butter, Eggs
We Offer Toronto's Best Prices.
LINES, LIMITED
St. Lawrence Market Toronto 2

WE BUY OLD STAMPS
From 1840—1880—on Original Envelopes Preferred
STANDARD STAMP CO.
2½ Crang Avenue
Station L. Toronto, Ont.

The Appraisal.

Never think she loves him wholly,
Never believe her heart is blind,
All his faults are locked securely
In a closet of her mind;
All his indecisions folded
Like old flags that time has faded.
Limp and streaked with rain,
And his cautiousness like garments
Frayed and thin, with many a stain—
Let them be, oh, let them be.
There is treasure to outweigh them,
His proud will that sharply stirred
Climbs as surely as the tide,
Senses strained too taut to sleep,
Gentleness to beast and bird,
Humor flickering hushed and wide
As the moon on moving water,
And a tenderness too deep
To be gathered in a word.

CHILDHOOD AILMENTS

Can be Quickly Banished With Baby's Own Tablets.

The ailments of childhood are many but nine-tenths of them are due to one cause and one cause only—a disordered condition of the stomach and bowels. To quickly banish any of the minor ailments of babyhood and childhood the bowels must be made to work regular and the stomach must be sweetened.

No other medicine for little ones has had such success as has Baby's Own Tablets. They banish constipation and indigestion; break up colds and simple fevers; correct diarrhoea and colic and promote healthful sleep by regulating the functions of the stomach and bowels. Concerning them Mrs. L. M. Brown, Walton, N.S., writes:—"I cannot speak too highly of Baby's Own Tablets as I have found them excellent for childhood ailments."

Baby's Own Tablets are sold by medicine dealers, or by mail at 25 cts. a box from The Dr. Williams' Medicine Co., Brockville, Ont.

British Broadcasting Company to Train Voices.

The British Broadcasting Company does not stand still. No sooner had it put into operation a committee to standardize the pronunciation of words about which there might be a doubt, than it set about the production of a B. B. C. voice. George Grossmith, the actor-manager, who is on the staff of the B. B. C., is credited with the idea of training actors and actresses specially for radiocasting plays. It is obvious that where the audience, and the word "audience" here is really applicable, has to depend entirely on the ear for gathering impressions, it is doubly necessary for the actors to use their voices to the utmost advantage.

The different effect of various voices on that delicate instrument, the microphone, is very marked. The trained announcer leans confidentially toward it and speaks rater quietly. The Academy of Dramatic Art welcomes the idea as it will give a chance to men and women with a dramatic sense and good voices who, for other reasons, might shrink from a stage career.

GOITRE

Mothers, have you or your daughters goitre? Do not worry. Goitre can now be removed quickly, painlessly and permanently. Johnston's Goitre Remedy, used externally, acts by absorption.. Simply rub in twice a day. After about 2 weeks' treatment, goitre becomes soft and spongy, and then gradually disappears. Usually one bottle is sufficient. Literature and testimonials on request. Price $5.00; mailed anywhere.

J. A. JOHNSTON & CO.,
171 King St. E., Toronto.

RED ROSE TEA
"is good tea"
People who want the very best use Red Rose Orange Pekoe Tea

Marigolds.

Marigolds burn through the dusky day,
Like orange lanterns through somber night;
Swinging bright bonnets of golden ray,
Harigolds burn through the dusky day,
Lusty and proud and handsomely gay;
They glow from terrace and meadow's blight;
Marigolds burn through the dusky day
Like orange lanterns through somber night.

—Gertrude S. McCalmont.

Rub your scalp with Minard's Liniment

Stopping Car in Garage.

Many car owners fasten blocks of wood to the garage floor near the rear wall. This is done as a means of stopping the car should the driver fail to apply his brakes quickly enough after driving in. Where the flooring of the garage is concrete the blocks can be joined to the end of a brace which rests on the floor and extends to the rear wall.

Nothing like a paper weight for keeping the bills down.

EARN WHILE YOU Become a Beauty Specialist
TORONTO HAIRDRESSING ACADEMY
SHOWS YOU HOW
Classes now forming for Spring term
Write for Booklet describing various courses
Branch School, 137 Avenue Road, HAMILTON, ONT. TORONTO 5, ONT.

Edge-Holding Saws
Fast Easy-Cutting
SIMONDS SAWS
Guaranteed because made from our own steel
SIMONDS CANADA SAW CO. LTD.
MONTREAL
VANCOUVER, ST. JOHN, N.B.
TORONTO

PRINCE EDWARD BRAND FOX WIRE
Perfect Protection With Every Roll
Every roll of Prince Edward Brand Fox Netting opens out as a 150 foot long wall of perfect protection for your foxes. "Prince Edward" does not bag nor sag and has 10% more meshes than any other brand of fox netting.
Write or wire for delivered prices.
Holmans Summerside P. E. Island
Special Ontario Agents
W. H. C. Ruthven, Alliston
J. M. McGillivray, Priceville

Lone Safety Blade Must Suffice Future Tommies

That somebody in the British War Office is possessed of considerable sense of humor is indicated by the official announcement last week that in the future Tommy Atkins will be supplied with a "safety razor with one blade," in place of the old-fashioned straight razor.

There has been much comment on how long the War Office expects a single blade to last or if it means a short, sprouting beard will have to be adopted by the soldier who wishes to convince his commanding officer that he is entitled to another of his majesty's blades.

He who is successful can afford to smile; he that is not cannot afford to do otherwise.—Matthewman.

Canadian Plan Book
In co-operation with Canadian Architects designs of moderate priced homes are published in the MacLean Builders' Guide. Detailed information on planning, building, furnishing, decorating and gardening. Profusely illustrated. An ideal reference book. Send 25 cents for a copy.
MacLean Builders' Guide
344 Adelaide St. W., Toronto, Ont.

HURT?
Ease the pain with Minard's. It relieves inflammation, soothes and heals.
MINARD'S "KING OF PAIN" LINIMENT

CARRIED WIFE TO BED

Suffered So She Could Not Walk. Restored to Health by Lydia E. Pinkham's Vegetable Compound

Minesing, Ontario.—"I am a practical nurse and I recommend Lydia E. Pinkham's Vegetable Compound to suffering women. For three months I was almost helpless and could not sit at the table long enough to drink a cup of tea. Many a time my husband carried me to bed, I would be so weak. Then he read in the paper of a woman suffering as I did who got better after taking the Vegetable Compound, so he went and got it for me. When I had taken three bottles I was just like a new woman and have had splendid health ever since. When I feel any bearing-down pains I always take it; sometimes a half bottle or whatever I need. It is my only medicine and I have told many a one about it. Any one wanting to know more about Lydia E. Pinkham's Vegetable Compound, I will gladly write to her. I do all I can to recommend it for I feel I owe my life and strength to it."—Mrs. Neal Bowser, R.R. 1, Minesing, Ontario.

Do you feel broken-down, nervous, and weak sometimes? Do you have this horrid feeling of fear which sometimes comes to women when they are not well? Lydia E. Pinkham's Vegetable Compound is excellent to take at such a time. It always helps, and if taken regularly and persistently will relieve this condition. C



Proved safe by millions and prescribed by physicians for

Headache	Colds	Neuralgia	Lumbago
Pain	Toothache	Neuritis	Rheumatism

DOES NOT AFFECT THE HEART

Safe — Accept only "Bayer" package which contains proven directions.
Handy "Bayer" boxes of 12 tablets
Also bottles of 24 and 100—Druggists.

Aspirin is the trade mark (registered in Canada) of Bayer Manufacture of Monoaceticacidester of Salicylicacid (Acetyl Salicylic Acid, "A. S. A."). While it is well known that Aspirin means Bayer manufacture, to assist the public against imitations, the Tablets of Bayer Company will be stamped with their general trade mark, the "Bayer Cross."

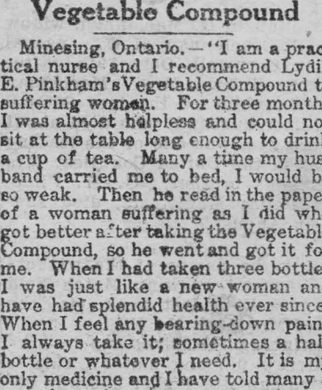

Blemishes and Irritations Quickly Disappear

When Cuticura is used. Bathe with the Soap and hot water, dry gently and anoint with the Ointment. This treatment not only soothes and heals unsightly and annoying pimples, rashes and skin irritations but tends to prevent such conditions.

Sample Each Free by Mail. Address Canadian Depot: "Stenhouse, Ltd., Montreal." Price, Soap 25c. Ointment 25 and 50c. Talcum 25c.
Cuticura Shaving Stick 25c.

LOCAL AND GENERAL

Order your Stove Repairs at the FOUNDRY

MORASH FOUNDRY

New Dresses, Crepes, Trenellas, Charmeen, and Wool Crepes at $16.50 to $25.--D. C. Bush.

• • •

Mr. J. W. Weston arrived home today from Ottawa where he has been for two months with Duford Ltd., painters and decorators.

• • •

Mr. and Mrs. E. Blythe of Ottawa spent Sunday with Mr. and Mrs. Leo Laurin.

• • •

Revs. Fr. Staley, Chesterville; Fr Kennedy of Calgary and Fr. Byrne of South Mountain attended the concert given in aid of St. Marys Church in the Music Hall, on Monday.

• • •

Mr. Rollie Monck and Mr. Ralph Herman of Hyde Park, N.Y., spent a couple of days with the formers aunt Mrs. C. Markell, last week.

• • •

Miss Mary Heagle, contralto soloist of the Wall St. Methodist Church Brockville, sang at the Park United Presbyterian Church, Albany, N.Y. on Sunday the 17th October.

• • •

Miss Mary Wert of Ogdensburg and Mr. C. Baker and Miss Marion Bibby and Mr. Esseron from Buffalo spent Monday with Mrs. Chas. E. Robertson of Iroquois.

• • •

Another shipment this week--the most attractive assortment we have shown in Beavers, Browns, Greys, Blues and Black. Richly Furred in Shawl Collars, Long Stole Collars, and Regular Collars. Northway's Best---priced from $25 to $45---D. C Bush.

• • •

Keep this date, November 25th. The United Church will have their Bazaar and Chicken Supper November 25th. Watch for other announcements.

• • •

The Annual canvas for the Cornwall General Hospital is being made Donations of fruit, vegetables, jams, etc., may be sent to Agricultural Office on Tuesday or Wednesday, October 26th and 27th, to be packed for said cause and shipped by Steamer Brittanic on Saturday.

• • •

Gilchrist-Campbell--Mr. and Mrs. J. D. Campbell of Morrisburg, announce the engagement of their daughter, Susie E., to Mr. Clifford T. Gilchrist, son of the late Mr. T. V. Gilchrist and Mrs. Gilchrist of Ottawa. The marriage will take place the end of October.

• • •

Teen Age Girls who are anxious to join the Garment-Making Class conducted by Womens Institute will please leave their names at once at Agricultural Office so that arrangements may be completed to begin work immediately.

• • •

Mrs. Donald B. Maclennan, widow of D. B. Maclennan, K.C., passed away in Cornwall, Oct. 19th after a lengthy illness. Mrs. Maclennan was a daughter of the late Samuel Cline. Her husband, who died about 14 years ago, was one of the leading lawyers in the United Counties. Mrs Maclennan's brother, C. H. Cline, K.C., Police Magistrate, died suddenly in August.

• • •

Among the names of the winners at the Annual Plowing Match held at Niagara Falls last week, is the name of Mr. Jack M. Fisher, Bainville, winning the silver cup in the two furrow plowing match. This is the third cup Mr. Fisher has won besides several cash prizes and silverware.

• • •

Establishment of a broadcasting station by the Ontario Government, to be used primarily for the distribution of agricultural information to farmers, was announced this week by Premier Howard Ferguson in an address to the third assembly of the junior farmers of the county of Wellington. The Premier did not state when the station would be erected.

GOOD BYE

Rheumatism; Colds; Sciatica; Kidney Troubles; Lumbago; Liver Trouble, Etc., Etc.

We have installed in our office this week, an equipment for giving

ELECTRO MAGNETIC BATHS.

If you are suffering from any of the above complaints, or want more "PEP", give the Baths a trial.

By appointment only...

LADY ATTENDANT

STEWART FORD, D.C., Ph.T.D.

CHIROPRACTOR

Hours—10-12; 1-5; 7-8;

Phone 116 MORRISBURG

VOCAL TEACHING

MRS. HARRY ARMSTRONG

First Street

Those in charge of the concert held on Monday last wish to thank all who contributed in making it a success.

• • •

Fur-trimmed Suede Velour and Tweed Coats---Northways at $16.50 to $25.--D. C. Bush.

• • •

Miss Williamson of Cornwall, who took part in the concert Monday night, was the guest of Mrs. J. P. Gormely.

• • •

Mrs. Stuart and daughter, Miss Laura arrived home on Wednesday after spending the summer months at Waterbury, Vermont and Montreal

• • •

Mrs. Godfrey of Montreal is spending the week end with her mother Mrs. Wm. Allison.

• • •

Mr. and Mrs. Harry Worden and son of Norwood, N.Y. spent Sunday with Mr. and Mrs. F. J. Hawken.

• • •

Mrs. Kenneth Courtney and family of Riverside, on their departure for Ogdensburg, where they intend to make their home, wish to thank the ladies of the Riverside Sewing Circle for their lovely gift and also for the many deeds of kindness shown to them in the past.

• • •

Don't forget the Hallowe'en Concert in the lecture room of the United Church, Monday evening, November 1st. Good program and refreshments. Admission 25 cents.

• • •

Mrs. J. LeB Ross of Sault Ste. Marie was the guest this week of Mr. and Mrs. J. H. Meikle.

• • •

Miss Ruby Hall, Williamsburg, is ready to receive pupils for piano lessons of the Toronto Conservatory of Music. Price 35c per lesson--Morrisburg and Vicinity. ap

• • •

Mr. and Mrs. J. G. Challies are spending the week end with friends in Napanee.

• • •

Born--At Aultsville on October 16th, 1926, to Mr. and Mrs. H. Roy Schell, Williamsburg a daughter ---Florrie Jean.

• • •

Early closing, observed in Morrisburg during the summer months, was discontinued on October 15th.

• • •

A meeting of the Morrisburg Athletic Association and any others interested in a skating rink, is called for Saturday night October 23 at 8 p.m. in the Agricultural Office. --F. H. Broder, Sec.

• • •

Thanksgiving and Armistice Day will be observed on Monday, November 8th. The recent statute fixes this joint celebration on the Monday of the week in which November 11 occurs.

• • •

A lecture on "The Teeth" by Dr. Marie MacElroy, delivered at the M.C.I. and Public School on Wednesday of this week, was beneficial and appreciated by the students and other citizens. Examples such as this express the interest one has in the rising generation, and are the foundation of hope upon which a community improves its standard.

HOUSE TO RENT

Mrs. K. M. McGannon desires to rent her home. It is furnished throughout and equipped with all modern conveniences--warm and comfortable home with a pleasant outlook--terms moderate.

Address--
K. M. McGANNON,
Box 98, Morrisburg.

BECOME A NURSE

$20.00 per month while in training. Write the Superintendent of Nurses, Ossining Hospital Ossining-on-Hudson N.Y.

FOR SALE

We have 250 White Leghorn Pullets, and a few good Cockerels that we cannot accommodate. To make a quick sale, we are offering these at a bargain price, $1.50 each.

ALLISON POULTRY FARM
ac Morrisburg.

NOTICE OF REGISTRATION OF BY-LAW

Notice is hereby given that By-Law No. 488 was passed by the Municipal Council of the Corporation of the Village of Morrisburg on the twentieth day of September 1926 providing for the issuing of debentures to the amount of $10,000.00 for the purpose of providing funds required by the Board of Education for the Village of Morrisburg to pay for the completion for the construction of the new High School building for the Collegiate Institute and the necessary furnishings and equipment sidewalk and levelling of ground and fences, and that such bylaw was registered in the Registry Office for the Registery Division of Dundas on the 20th day of October 1926. Any motion to quash or set aside the same or any part thereof, must be made within three months after the first publication of this notice and cannot be made thereafter.

Dated the 20th day of October 1926.

F. R. CHALMERS,
Clerk.

FOR SALE

For sale, a good cow. Apply,
MRS, RALPH MERKLEY,
One mile below Morrisburg.

NOTICE

Will the party who took a woolen blanket out of a car on Saturday night, October 9th, please leave same at this office and avoid further trouble by the owner.
ap

LOST

Flat bottom fishing boat. Finder please communicate with owner.---Reward.

J. C. GILDER,
Iroquois.
Or Leader Office, Morrisburg.

BREAD

IS YOUR BEST FOOD

Eat More of It

But be sure you eat the best

TRY FAGAN'S

Fagan's Bakery

Lock Street

COAL & WOOD

ANTHRACITE——EGG, STOVE AND NUT
CANNELL COAL (for open grates.) BITUMINOUS COAL
DRY, HARD AND SOFT WOOD

CARTING & TRUCKING

J. HARTLEY

Phone 99 LOCK STREET, MORRISBURG

Chesterfield Week



This is Kindel Week

Just received a shipment of six different styles in CHESTERFIELD and DAVENPORT SUITES at Specially Low Prices.

One Davenport Suite, 3 pieces, Large Davenport, opens up to a 4 ft. by 6 ft. comfortable bed. Large Arm Rocker and Chair to match, upholstered in English Tapestry Walnut polished frames, regular $200. Sale price $135,00

Two Chesterfield Suites, three pieces, large. 78 inch Chesterfield, Wing Chair and Firside Chair, upholstered in Combination No. 2 Golden Brown Mohair plain back and arms with Brocaded Marshall Spring Cushions, regular $250. Sale price $199.00

Two Chesterfield Suites, three piece, large Chesterfield, Wing and Fireside Chair, upholstered combination Taupe with Rose Back Seats and back in figured Mohair Arms and front plain Taupe reversible cushions, regular $300. Sale price $225.00

One Chesterfield Suite, 3 pieces, Chesterfield, Wing Chair and Arm Ladies Chair and 3 combination Brocade Blue Mohair with plain trimmings all Marshall Spring Cushions, regular $300. Sale price $235.00

One Solid Walnut Show Wood Chesterfield Suite, 3 pieces, all upholstered with genuine Belgian Mohair Trimmings, a most beautiful suite, regular $400. Sale price $300.00

All suites are guaranteed Moth Proof Material; all chemically treated and outside back of chairs and Chesterfields covered in same goods plain mohair.

We invite you to call and see this wonderful display of HIGH CLASS CHESTERFIELD SUITES.

W. Marsh & Son

PHONE 11 MORRISBURG, ONT.

The Finest Horse and Motor Equipment in Eastern Ontario

West End Meat Market

"Home of Quality Meat"

Six Big Specials for Saturday and Monday Only

New Process Pork Sausages 23c
Sliced Breakfast Bacon 32c
Choice Spring Lamb 35c
Boston Rolled Roasts 28c
Choice Chuck Roasts 15c
Choice Cottage Rolls 33c

THREE EXTRA SPECIALS FOR SATURDAY ONLY

Rose Brand Creamery Butter 39c
Pure Lard 23c
Shortening 19c

JOHNSTONE & ANDERSON

Morrisburg, 'Phone 74

PLUMBING & HEATING

All kinds of
PLUMBING
and
REPAIR WORK
Guaranteed

I also handle a full line of Stoves and Furnaces at remarkably LOW PRICES.

W. F. SWAYNE

LOCK ST. MORRISBURG

Phone 60

The Service of Sight



J. MILES WHITTEKER

OPTOMETRIST

MORRISBURG — ONT.

Specialist

In correcting Defective Vision and Eye-strain

Phones

Office 18W
Residence 18J

Hours

9 to 12; 1.30 to 5.30

Saturdays 9 to 12 a.m.

Evenings by Appointment

Phone 116—Hours 10-12 a.m.; 2-5 p.m.; 7-8 p.m.

Stewart, Ford D.C., Ph. T.D.

CHIROPRACTOR

VICTORIA STREET — MORRISBURG, ONT.

Electronic Reactions of Abrams

ELECTRO MAGNETIC BATHS

Iridiagnosis — Dietetics — Urinanalysis

No matter what your condition, consult me.

CONSULTATION FREE

YOUR NEXT SUIT

Come and make your choice as to Style, Fit and

WORKMANSHIP GUARANTEED

Frank Stewart, MERCHANT TAILOR

MORRISBURG, : : : ONT

YOUR CAR INSURED ?

Perhaps you have never had an accident, but this is no proof that you never will.

WITH YOUR CAR PROPERLY INSURED YOU ARE PROTECTED FROM LOSS CAUSED BY THE CARELESSNESS OF SOME OTHER PERSON

FARM INSURANCE

SPECIAL LOW RATES—THREE YEARS' TERM

ONE OF THE BEST CANADIAN COMPANIES.

T. E. Cleland,

Insurance. Morrisburg.

CELEBRATED SCRANTON COAL



OUR COAL ON HAND
IS MONEY IN YOUR HAND

CELEBRATED SCRANTON COAL
DELIVERED AT YOUR DOOR

Mrs. K. M. McGannon

ESTATE W. H. McGANNON

CELEBRATED SCRANTON COAL

CELEBRATED SCRANTON COAL

CELEBRATED SCRANTON COAL