THE LAND OF MILK & HONEY"

CHESTERVILLE Record

COVERS EASTERN ONTARIO'S GREATEST DAIRYING SECTION

Seventy-ninth Year, No. 5 | Chesterville, Ontario, Thursday, October 12, 1972 | FOURTEEN PAGES | Single Copies, 10c

Pictures available

Copies of pictures used in the Record, taken by the Record camera, may be purchased from us- Just call 448-2144.

Turkish farming officials . . .

Chesterville farmer hosts conference delegates

Although climates and types of agricultural production around the world are as varied as the countries themselves, all farmers have one common goal - to make a dollar out of the soil.

And while Celal Karakurum and M. Zekl Yuceturk are not cash crop corn farmers like John Vanden Bosch, the three men are bonded by the philosophy of growing the most economical crop and selling it at the best possible price.

The nineteenth conference of the Internationol Federation of Agricultural Producers will end in Ottawa this weekend. The delegates from around the globe will be heading home with hopefully a further insight into how to improve the production and selling power of their agricultural industry.



Mr and Mrs John Vanden Bosch were hosts to a couple of Turkish gentlemen over the weekend who are here in Canada for an International Agricultural Conference. Above, from left, M. Zekl Yuceturk and Celal Karakurum enjoy a joke with the Chesterville family. The Turkish farmers returned to Ottawa last Sunday where the conference closes this weekend. — Staff Photo.

Mr Karakurum and Mr Yuceturk, delegates from Turkey, will also be able to tell their country's farming union how things are down on the Vanden Bosch farm.

The Turkish countrymen spent part of the Thanksgiving weekend with the Chesterville area family. Although Mr Vanden Bosch is not a delegate at the convention he is a member of the Ontario Federation of Agriculture which was asked by its Federal counterpart if its members would host foreign delegates during the conference's weekend recess.

SIMILAR PROBLEMS

While agricultural techniques in Turkey and Canada cannot be compared because of vast climatic differences, both countries have similar marketing problems. Both have the ability to overproduce with no readily available market.

Mr Karakurum, an executive member, and Mr Yuceturk, general secretary of the Turkish farming union - the only farming federation in their country - hope during their visit to Canada to learn techniques of product marketing and to establish ties which could lead to a reciprocal trade agreement between the two countries.

Bounded on the south and west by the Mediterranean Sea, to the east by Russia and the north by the Black Sea, Turkey has a varying climate but one that allows a year round growing season.

Mr Karakurum who owns a 150 acre farm in the southern region, described the conditions there as similar to southern Texas and Florida. A diversified cash crop farmer, he grows citrus fruits, cotton, grapes, peanuts and some wheat and barley.

Mr Yuceturk, from the western section near Istanbul, produces vegetables, fruit, tobacco, and sunflowers on his 100 acres.

The main buyers of Turkish products at the present are European countries and Russia. Main exports are cotton, oranges, raisins, figs, tobacco, and olives. A limited market, their eyes are turning toward the wester n world.

(continued on page 10)

Merchants invited to Finch show

FINCH — If you'd like to get in on the first annual Snowmobile and Trade Show at Finch, arena, next weekend, organizers report there are still a few spaces left on the display floor.

Originally planned as just a snowmobile show, all types of businesses from car dealers to furniture salesmen are now eligible to book space. And Don Vollrath who is in charge of rentals says things are shaping up well.

Mr Vollrath urges any business in the area which would like to take advantage of this promotional program to call him at 984-2950.

The two-day show will get underway Friday, October 20, with more than 20 displays to capture the interest of visitors. Saturday night a dance has been planned with Miss Eastern Ontario, Judy Levac, as special guest.

Mainly About People

Recent guests at the home of Mrs Frank Darling were Mr Ray Darling of Toronto, Mr and Mrs Dwayne Darling and daughters, Mrs Mark Lapenseè and Tammy; Mr and Mrs Gordon Beckstead and family of Ottawa and Mr Gerald Rice of Winchester.

Bits and Pieces

10-mile Walkathon this Saturday

Chesterville Rotary Club is sponsoring its annual Walkathon this Saturday, October 14. Each year the club raises funds from the event to carry on its community work. The course is only 10 miles and shouldn't be too much of a strain on anyone. The Club asks Chesterville and area residents to be generous with their pledges when walkers call.

78 Potential Jobs for Cornwall

If the Federal government keeps bringing new industry into Cornwall, it will soon become the Toronto of Eastern Ontario. The Hon. Jean Marchand, Minister of Regional Econonic Expansion, announced this week that Pellon Chemotextile Ltd. had accepted an incentive offer to build in Cornwall. The American firm was offered approximately $301,000 to manufacture non-woven textiles here. If all conditions are met, some 78 new jobs would be available.

OMB Approves loan

Chesterville Village Council found out last week that the Ontario Municipal Board had given its approval to their application to borrow money. Reeve Graham said the town will borrow some $35,000 from the Bank of Nova Scotia at prime lending rate, repayable over the next four years. The money will be very useful in paying some arena and artificial ice bills. The reeve said that while the loan will help, the canvass money is still important. He urged everyone to keep those cards and letters coming in.

Political Aspirants to Speak in Area

The political campaigns of two local candidates in the upcoming Federal election will take a swing through Dundas County during the next week or so. We see where Independent runner, Lucien Lamoureux will be at the IOOF Hall in Williamsburg next Tuesday night, October 17, to meet supporters and Thursday, P.C. Grant Campbell will be in Winchester to say hello to all his fans there. This leaves us with the impression that maybe Chesterville should try a new mouthwash.

913 Eligible to Vote

There are 154 new voters in Chesterville this year according to the 1972 Municipal Voters List. There will be 913 people eligible to cast ballots compared to 759 in 1970. Reeve Keith Graham said the increase is due to the fact that 18 is now the age of majority and anyone who is a Canadian citizen or British subject is able to vote.

Muddled Alarm Has Fire Fighters Confused

A little smoke and a misleading alarm signal had Chesterville Fire Fighters going around in circles Saturday.

A small child, playing with an electric light and a blanket raised some fears for a Church Street family who quickly turned in the alarm. The siren went four times which is the wrong number for the south side of the river and some people around the fire hall weren't sure where the fire was. After a quick drive around town, the Chesterville Brigade found the problem, ending any fears of disaster.

Farm accident, car crash, claim area lives

Two area men were killed and a third injured last week in three separate mishaps. One man died in a farming accident, a second was the victim of a car crash and a third was taken to hospital after his car collided with a transport.

Roger Rainville, 32, of R.R. 2, Berwick, was killed instantly Thursday morning when he fell into a forage harvester on his farm.

Long Sault Provincial Police said Mr Rainville, father of five, slipped and fell head first into the machine while he and his 10-year-old son were working in a field.

The man was taken to Cornwall General Hospital following the 8.20 a.m. accident.

He is survived by his wife, the former Ange Aimee Racine, and children, Michel, Marc, Eric, Elyse and Stephanie. Also surviving are his parents, Mr and Mrs Albert Rainville of Casselman and two brothers, Rene of Embrun, and Richard of Casselman.

Funeral services were held Monday at 2.30 p.m. from the Charbonneau and Quesnel Funeral Home, Casselman, to the Casselman Roman Catholic Church. Burial was n the village Cemetery.

A 67-year-old Ingleside resident, Ralph Watson, was killed Wednesday in a car accident near Thunder Bay.

Mr Watson died as a result of injuries received in the accident at Marathon. He was alone in the car.

Funeral services were held Saturday in Trinity Unit ed Church, Ingleside at 1.30 p.m., followed by burial in St. Lawrence Valley Union Cemetery.

Mr Watson is survived by his brothers, Albert of Winchester, Clayton of New Hampshire, Lawrence of Maine, and a sister, Mrs R. Curran of New Brunswick. He was predeceased by his wife, the former Eileen Froats.

Funeral arrangements were completed by Brownlee Funeral Home, Finch.

Raymond Richmire, 23, of Williamsburg, escaped serious injury early last Thursday morning when his car was in collision with a transport on Highway 31 north of Morrisburg.

Mr Richmire's northbound car was demolished at 12.40 a.m. when it smashed into the center of a trailer unit which was across the highway. Driver of the unit was Norman Lyle Welsh of R.R. 3, Williamsburg.

Morrisburg Provincial Police said the southbound unit had stopped on the west shoulder and was attempting to back across the highway into the operator's driveway on the east side. Police said it was foggy at the time.

Taken to Winchester Memorial Hospital, Mr Richmire was treated for extensive facial cuts and an ankle injury and was later released.

Const. Leo Heidinga investigated.

Avonmore churches host interdenominational services

AVONMORE — Under the joint sponsorship of the Sessions of St. James United Church and St. Andrew's Presbyterian Church, a preaching mission, featuring the ministry of Rev. Robert Crooks of Parry Sound, Ontario will be held in Avonmore, from Tuesday, October 24th to Sunday, October 29th.

The services will be held each evening (excepting Saturday), beginning promptly at 8 o'clock, preceded by a brief period of hymn singing. They will be held in St. Andrew's Presbyterian Church. A special Youth Night service will be held on Friday evening, October 27th, in the auditorium of Roxmore Public School.

These special services, which have been in the planning stage for several months, are proposed to bring together a wide cross-section of the membership of many district churches. Clergymen of all denominations have been contacted. They will assist the ministers of the two Avonmore sponsoring churches.

(continued on page 7)



Rev. R. A. Crooks

CARD OF THANKS

I wish to thank Dr. G. Bateman, all the nurses and aides for their care and kindness given to me while I was in the hospital also thanks to relatives, neighbours and friends for their cards and visits.

Mrs Fern Zummach

Maple Ridge 'Junior High'

Foundation rising on school addition $454,000 project completed in March

Wiseman and Thompson Construction began work last week on the new $454,000 addition to Maple Ridge Public Scho o l which should be completed by next March.

The addition will more than double the school's present size, making it one of the newest and most modern Senior Elementary Schools in Dundas County.

Along with eight basic class rooms, Principal Bill McMillan says the present gym will be turned into a new library and resource centre. The new construction will add a music room, a new gym, stage and lunch area, industrial arts area, home economics room, three new classrooms health, guidance and staff rooms.

A considerable amount of controversy was raised by tax payers over the design of the new section. M. N. Hutchison, Superintendent of Schools, for the S.-D.&G. Board of Education, says that while six of the classrooms will be on an open design, the program will remain the same as if there were still four full walls surrounding each class.

With some 270 Grade 7 and 8 students expected when the new section opens, Mr Hutchison said Maple Ridge could almost be called a Junior High School.

The main idea behind the design is to make that jump from public to high school easier. The students will work on a system comparable to North Dundas District High School.

The open design, according to the Superintendent, is only to afford easier student movement.

Core subjects, mathematics and English will be taught during the morning. In the afternoon, classes will rotate to the various other subjects, such as Science labs, home economics room, technical shop, music, etc. - very similar to high school method.

(continued on page 10)

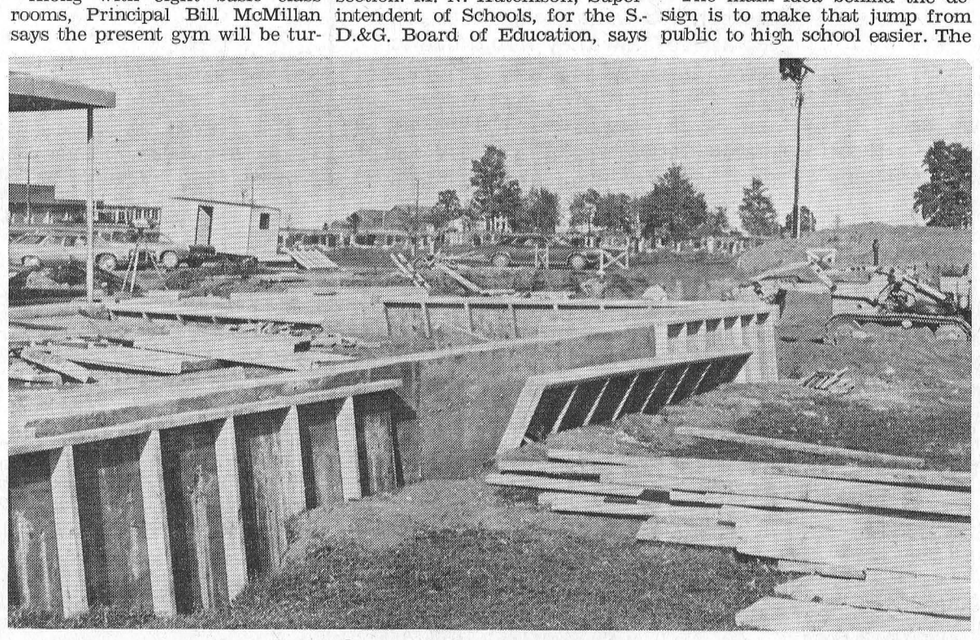

Wiseman and Thompson Construction of Finch are laying the foundation this week for the new addition to Maple Ridge Public School. At the far right a bull dozer is shown in the area where some day the new gymnasium will be while the forms, left foreground, surround the music room. Work on the new section is expected to be completed next spring. — Staff Photo.

Winchester Trade Fair underway Thursday

WINCHESTER — The first annual Winchester Trade Fair gets underway here this Thursday night at the new Community Centre with more than 40 exhibitors, sports stars and political guests greeting visitors.

Running each night October 12, 13, and 14 from 7.00 to 10.30 p.m., Mike Anscombe of CFRA Radio Ottawa, will be master of ceremonies.

Ottawa Rough Rider and Ottawa Nationals Stars will be on hand along with political aspirants from the area. The 1973 GM, Ford and Chrysler cars will be among the exhibits.

Some $1,000 in prizes will be given away during the Trade Fair with draws made nightly.

Admission is only 50c for adults, with children under 12 admitted free. Proceeds will go towards the Winchester Community Centre Fund.

Firemen launch coding system as 'Fire Prevention Week' project

AVONMORE — A project initiated by members of the Avonmore and Monkland Unit of the Township of Roxborough Fire Department during National Fire Prevention Week, may indeed be the basis for similar action by departments across the country.

The project involves the mapping of the entire area, excluding the villages, under the Unit's jurisdiction, the assigning of a code number to each and every property, and the plotting of these code numbers on master maps at the local fire stations. In the Avonmore and Monkland area the whole scheme will be the work of 16 men, two men to each of eight teams.

The men will make a thorough survey of the area, recording in their survey such pertinent information as the location by concession and lot of every property, its position in relation to the nearest road, its distance from the road, detailed information concerning wells that may be on the property and nearby ponds and creeks.

Each survey sheet will also have a map showing the relative positions of the buildings on the property.

By the time the survey is completed in late October, the local Department will begin its task of assigning code numbers. In turn these code numbers will be transferred to the master map in the local fire hall to paper discs with gummed backs. These discs in turn will be given to each and every property owner to be attached to his telephone. In the case of fire, the owner, in reporting the emergency to the Fire Department, will need only to give the code numbr of his property.

As soon as the call is received, the Fire Chief and his men will be able within seconds to determine the exact location of the fire. As the fire truck leaves the station, the fire fighters in charge will be able to refer to a duplicate set of survey sheets which will remain in the truck at all times. While the truck speeds along the country roads, the men will already be formulating their plans for combating the blaze. They will know exactly what to expect. Especially they will have knowledge as to the water supply which is so vital in fire fighting in rural areas.

In the present survey, at least 300 rural properties will be studied. The area will include Lots A, B, C, and D, and 1 to 18, Concessions One to Four in the eastern half of the Township of Roxborough and on the west side of the Township, Lots 18 to 36, Con-

(continued on page 10)

Thankoffering Service held at Morewood

MOREWOOD — Mrs Lawrence Brunton of Vernon was guest speaker here, October 4, at the Fall Thankoffering service of the Morewood UCW held in the United Church. Mrs Brunton told of the work of her daughter who is a missionary in Bolivia.

The Vernon resident began her address by describing the setting in which her daughter Phyllis, works. She said there were three mountain ranges, the Andes, which run through the western part of South America. Because of the altitude of the high plateaus, the nights are cold and the days are hot.

The country really has two seasons, one wet and the other dry. On the western border is a beautiful lake, the highest inland lake in the world. The north western part of the country is

(continued on page 7)

THE CHESTERVILLE RECORD

P.O. Box 368 — Chesterville — Phone 448-2144
LEE HART, EDITOR
B. A. FEELEY, W. E. LAPRADE, PUBLISHERS

Member of Ontario Weekly Newspapers Association

Member of Eastern Ontario Weekly Newspapers Association

Subscription rates: $5.00 per year, anywhere in Canada, payable in advance, United States and Foreign, $6.50 per year.

Editorial Comment . . .

An Opportunity to Gaze into The "Crystal Ball'

When Charles Dickens wrote his classic Christmas story "Scrooge" more than 100 years ago, little could he have realized then that the Spirit of the Future would visit the residents of Eastern Ontario under the guise of the Ontario Government.

And while we're not saying that E. O. people have sinned, a look into the crystal ball certainly says we will have to follow in the footsteps of Scrooge and change our ways.

We've heard a great number of people say the "Design for Development, Prospects for the Eastern Ontario Region report" said nothing. But then we suppose it depends on what you wanted to hear.

We agree that it isn't a master plan which in typical government style says this is the way things are going to be. Instead it says this is the way things are, this is the way things could be, and now is the chance to plan your own future . . . an opportunity very seldom encountered.

Understandably many of the municipal officials and residents who attended the Ottawa meeting last week were dumbfounded and speechless with the report. Expecting something they could tear to shreds because it didn't suit them they found instead 20 brightly colored pages which simply asked, "What would You like to do?"

Whatever way you read the report — the life expectancy of small rural communities is on shaky ground. If present patterns continue Chesterville and all its colleagues will become sanctuaries for the elderly and the poor. The towns will not grow and develop. The younger people will head for the major employment centres — Ottawa, Kingston, Brockville, Cornwall, etc. They believe that agricultural employment will continue to decline while production holds steady.

Our own personal belief has been quite the opposite. We have already stated our views in this column in the past and while we could say the government appears to be out in left field, it is too important an issue to discredit without consideration.

The most interesting thing we found in the report were three suggestions made by Ontario planners regarding the development of our area.

It is now up to residents of the area, municipal councils and planning boards to put their heads together and come up with a foresighted master plan which will suit the desires of the majority.

The government suggestions are are merely food for thought. One of the more extreme ideas for developing the Eastern Ontario Region would be to concentrate all economic growth in a very few centres. Ottawa and Kingston, for instance, could be encouraged to absorb most of the region's growth over the next few decades.

This means that the two centres would become the major sources of employment. Agriculture production to feed these centres would be promoted in certain areas. The smaller towns and villages would only serve the needs of the local farming people and tourists. "They would not grow beyond their present capacity".

Secondly the government suggested that all growth be dispersed. Every town, village and municipality would share the wealth. No area would become exceedingly prosperous, yet no one would decline.

The third suggestion, which the government appears to favor and we do too, is a compromise of the two extremes already mentioned. Economic growth would be promoted in several areas, not in just a very few and not in all.

If Chesterville was one of these areas it would mean that this community would be promoted, more industry and more jobs. More people would come here to work, the town would prosper. On the other hand Ingleside might be chosen and that area would grow accordingly.

The government says there are advantages and disadvantages with any plan and this is what has to be worked out. The question is what kind of a plan would best suit our needs.

We would like to see steady growth in all areas, but primarily in agriculture. What ever way you cut it, Chesterville is a farming community. We have some of the best land in the province in our area, just waiting to be tilled.

We feel that a farmer can be of more benefit to a community than any average salaried employee. We were distressed to see this past summer that so many farmers, especially west of us in Mountain Township, were selling out. The death of these businesses has to have an adverse effect on the area.

We would also like to see a few more industries. Not to the extent that we become a belching, choking town, but a clean-cut diversified community.

We don't want to be forgotten, yet we don't want to be blown off the face of the earth by expansion. But most of all we want everyone in the area to be interested in this project. We want everyone to ask themselves how they would like to see E. O. developed.

It is no doubt one of the rare opportunities we will have to express our feelings. We can let someone else do the thinking but Lord only knows what kind of a master plan we would end up with.

The closing paragraph of the report sums up the situation well — "Only with your help and participation can this program provide the guidance and controls that will help your region cope with, and benefit from, the changes that lie ahead".

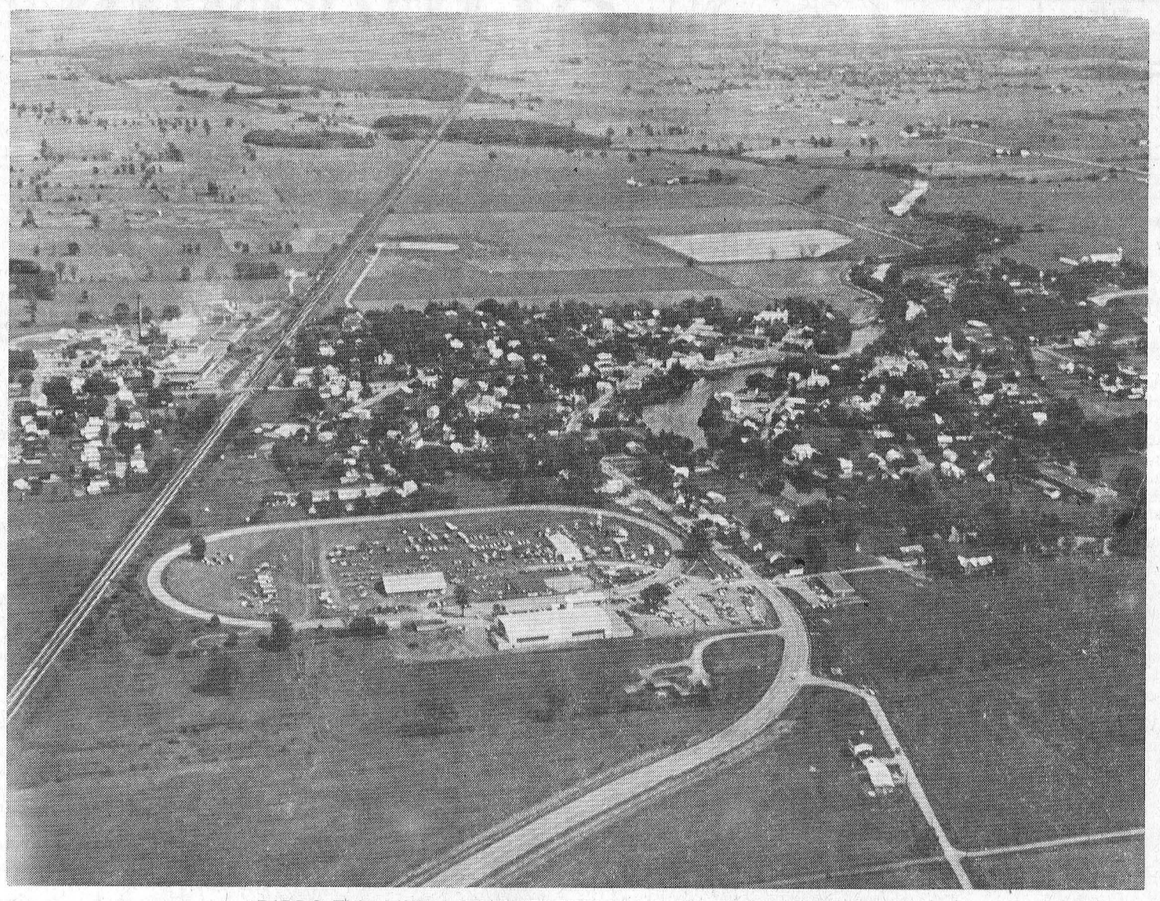

BIRDS EYE VIEW OF CHESTERVILLE ON FAIR DAY 1972

Remember When . . .

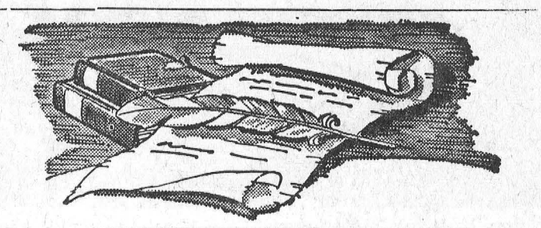

10 years ago

October 11, 1962

Former Reeve, Warden, Charles McMillan died at his home last week.

* * *

Chesterville's LCBO store opens its doors to the public this week. Bruno Major will be the new manager.

* * *

About 75 people gathered at the home of Mr and Mrs Alfred Carkner to celebrate their 29th wedding anniversary.

* * *

Mrs Bertha I. Ouderkirk spent Thanksgiving at Algonquin, the guest of her niece, Mrs Ivan Dixon and family.

* * *

Mr and Mrs Fred Cass left by CPA on Sunday for Palma, Majorca, where they will have a short holiday before attending the International Road Federation Meeting.

* * *

20 years ago

October 9, 1952

Members of the Morewood Presbyterian choir entertained at the home of Mr and Mrs W. C. Hunter in honour of Miss Ina McKenzie who is leaving to make her home in Winchester.

* * *

On Tuesday, October 7, David Beckstead of Grantley celebrated his 91st birthday.

* * *

Mrs. T. Fetterley, formerly of Chesterville, after spending 50 years in the west, is spending a few weeks hunting up old friends.

* * *

Miss Alice Marcellus of Vancouver, who has been visiting Mr and Mrs Robert Rainey for the past two months, returned home this week.

* * *

Mrs E. J. Markell had the misfortune to fall and break her thigh this week and is in Cornwall General Hospital.

* * *

30 years ago

October 8, 1942

Mervin Beckstead, son of Mr and Mrs Maurice Beckstead, had his fingers and left hand badly mangled when caught in a cider press.

* * *

Don Fulton, son of Mr and Mrs J. H. Fulton, a student at Queen's University, is among 200 students going from the University to help garner the western wheat crop.

Mrs Philip Merkley was honoured by about 40 of her friends and family on the occasion of her 77th birthday.

* * *

Miss Clara Carroll has returned to Longeuille, Quebec, after spending a month with her mother who is ill.

* * *

Many from the Bouck's Hill area attended the Happy Gang in Cornwall Saturday night.

* * *

40 years ago

October 6, 1932

The men of St. Mary's Church parish have been busily engaged this week in shingling the driving shed at the church.

* * *

The members of Holy Trinity Church, Chesterville, gathered this week to make a presentation to their organist Jack Morris, the occasion being his forthcoming marriage.

* * *

Billy McElroy, Harold McLean, Margaret Lapierre, and Beulah Olsen were medal winners at Chesterville High School Field Day.

* * *

A reception was held at the home of Mr and Mrs Archie Carruthers for Mr and Mrs John Sharkey whose marriage took place recently.

* * *

Mr and Mrs Martin Crysler and grandson Donald McNabb of Detroit were guests of Mr and Mrs Thos. Bogart at Elma.

Ann Landers . . .

Dear Ann Landers: I'm a busy physician and I have put off writing this letter since last Christmas. Now I am on vacation and have resolved to get it done.

In my practice I have a number of ministers, their wives and children. A number of years ago I took notice that most of them were overweight. In my conversations regarding their eating habits, I learned something that might be of value to your readers.

Last Christmas our own pastor received 34 pounds of chocolates eight fruit cakes, 31 tins of homemade fudge, peanut brittle and cookies, dozens of jars of honey, jellies, jams, pies, layer cakes. A grand total of at least 30,000 calories for each member of the family! When I asked my own wife what we gave our minister, she said proudly, "I sent away for that wonderful, expensive candy we get from New York and I presented him with a five-pound box."

I discussed the matter with a few men in our church and we decided to contact other members, pool our money and send our good minister and his family on a summer vacation. Doesn't this make more sense than stuffing them full of rich food? I recommend this plan for all church members everywhere. I have yet to meet a minister who wasn't enthusiastic about the idea. Our own pastor and his family were thrilled. Start a trend, will you Ann? — Texas M.D.

Dear M.D.: I can't imagine a clergyman in the world who wouldn't rather have an expense-paid summer vacation than 30,000 calories for every member of his family. I'm printing this letter well ahead of the Christmas rush. Here's a project for every Church Auxiliary in the United States and Canada. If you gals will write to me and tell me where you sent your minister and his family, I'll be happy to print your letters.

Dear Ann Landers: My wife and I were married twenty years ago. We have fine sons and up until a short while ago I thought we were happy. I married a woman who had been married before. She told me very little about that marriage except that they were both very young and just couldn't make a go of it.

I recently learned from a reliable source that the reason she married so young was because she had been involved with a married man who would not divorce his wife and to spite him she ran off with a very young fellow.

She continued to see the married man, however, and when her husband caught them together he divorced her. Now I have a suspicion that our oldest son is not mine. He bears no resemblance whatever to me and has none of my family's characteristics. I remember now that many years ago my wife used to dwell on the pathetic situation of her niece who was in love with a married man she could not have, so she compensated by having his child. The more I think of it the more I am convinced that she was talking about hereslf.

I have asked her to discuss the situation with me but she refuses. Her only response is, "That was a million years ago. Let's forget it." Does a woman ever get over wanting a man she can't have? Please help me. I didn't deserve this. — L. R.

Dear L. R.: That 'reliable source' who dumped all that dirt was some friend. My advice is to stop pressuring your wife and get some counseling so you can carry what sounds like a heavy burden. When you feel less emasculated you can, perhaps, persuade her to get some help also.

Drugs. How much is too much? Is pot O.K.? Is LSD too much? If your on dope or considering it, get Ann Landers' new booklet, 'Straight Dope On Drugs'. For each booklet ordered send a dollar bill plus a long, self-addressed, stamped envelope (16c postage) to Ann Landers, Box 3346, Chicago, Ill. 60654.

DUNDAS FARM NEWS

Household Cleaning

Household cleaning - a common fall chore. Have you ever stopped to think about the factors that affect your way of cleaning? Where you live, the type of home you have, the type of furnishings you have, and most important of all, you and your attitude to housework are all factors that determine your individual standards of housecleaning. If you have a job, a large family, or a lot of special interests, you won't have time to keep your house clean and tidy at all times.

Most of you have probably developed some system for cleaning. Perhaps you thoroughly clean one room at a time; or you go over the whole house, doing one job at a time, such as cleaning floors or windows. Perhaps you decide what parts of the house need to be cleaned frequently and what only needs occasional attention.

Whatever your cleaning system always look for new and better ways of doing your cleanin jobs; investigate new products and, especially, try to do th most work with the least effort so you will gain time for other activities.

One product present in most homes is petroleum jelly, or vaseline. This is a handy lubricant and protective film to help with your household cleaning supplies. It makes a good protective coating for the barbecue grill, outdoor furniture, equipment or tools.

Use vaseline when painting around windows and mirrors. Put a thin film over glass and you will find that after the paint dries it will be easy to remove any drips or spatters by simply wiping them away with a cloth

Or when your cupboard doors or draperies don't run smoothly in their tracks, try some petroleum jelly on the track or use it to eliminate the squeaks from hinges, casters or wheels.

Because vaseline is safe aroun food, use it to lubricate the gea of your blender, electric can ener or other small equipm or to protect your kitchen sh from rusting.

Do you have difficulty re ing the lid from a jar with s contents or the cap from a of glue? Clean off the thread coat it with vaseline and next time it should open easily.

This is only one co household item that can many uses. Why not chec your cupboards and find to make your housecleanir ier?

RECENT BIRTHS

September 22, 1972 — Mr and Mrs Garth Helmer, Chesterville, Ontario, A Son; Mr and Mrs Paul Beckstead, R.R. 1, Iroquois, A Son.

September 23, 1972 — Mr and Mrs Howard Robinson, R.R. 1, Iroquois, A Son.

September 27, 1972 — Mr and Mrs Harold Sheldrick, Kenmore, Ontario, A Daughter.

September 28, 1972 — Mr and Mrs Victor Brooks, Morrisburg, Ontario, A Son.

September 29, 1972 — Mr and Mrs Gordon McIntosh, Cardinal, Ontario, A Son.

October 1, 1972 — Mr and Mrs Lyall Simpson, Winchester, Ontario, A Son.

October 2, 1972 — Mr and Mrs Allan Ross, Crysler, Ontario, A Daughter.

Bookmobile Visits

The S.D.&G. United Counties Bookmobile will visit the following locations during the week of October 16:

Monday, October 16 — Glen Walter 9.15 - 10.00; Summerstown 10.15 - 10.25; Bainsville 11.00 - 11.15; Glen Nevis 11.45 - 12.00; Glen Robertson 1.15 - 1.30; Glen Sandfield 1.45 - 2.15; Dalkeith 2.45 - 4.00.

Tuesday, October 17 — Williamsburg — 11:30 - 12:00; Inkerman 1.30 - 3.00; Hallville 3.15 - 3.30; Mountain 3.45 - 4.15.

Wednesday, October 18 — Riverside Heights 1.30 - 3.00; Winchester Springs 3.30 - 4.00.

Thursday, October 19 — Laggan 1.30 - 2.30; McCrimmons Corner 2.45 - 3.15; Dunvegan 3.30 - 4.15.

Friday, October 20 — Lunenburg 9.30 - 9.45; Berwick 10.45 - 11.45; Crysler 11.50 - 1.00; Morewood — 3:05 - 4:00.

Mainly About Peop

Mr and Mrs Carson Ba Morrisburg have returned from a tour of Moscow, L after attending the Canad sia hockey series and spen days in Copenhagen, Denm the way home.

DISTRICT NEWS

Osnabruck Centre

Sunday guests at Cryderman home

Mr and Mrs Edwin Thompson, Carleton Place, and Mr and Mrs Karl Cryderman and sons, of Kemptville, were Sunday guests with Mr and Mrs Obrey Cryderman.

Mr and Mrs Morley Warner spent Sunday with Mr and Mrs Lawrence Coughlar and family and Mrs Annie Coughlar at Inkerman.

Mr and Mrs Keith Swerdfeger visited with relatives at Waddington, N.Y., on Friday.

Mr and Mrs Hubert Cryderman and Ken were recent visitors with Mr and Mrs Emery Dingwall and boys, Finch.

Mr and Mrs Claude Thompson Mrs O. Cryderman, Mrs Helen Lydiatt and children were recent callers with Mr and Mrs Ellwood Thompson, Newington North.

Mrs K. Thompson and Mrs C. Cryderman attended the funeral of their aunt, the late Mrs Rosa Secord at Waddington, New York on Saturday.

Mrs Maude Ezard, Chesterville, is visiting Mr and Mrs Morley Warner.

Monkland

Recent visitors at Jackson home

Mr and Mrs Claude Morin and family, Cornwall, were Sunday visitors at the home of Mr and Mrs Bill Jackson.

Miss Ann Presley, Ottawa Teachers' College, spent the weekend at her home here.

Miss Joan McDonald, Cornwall was a weekend visitor at the home of her grandparents, Mr and Mrs R. Jackson.

A large crowd attended the Presbyterian annual Tea and Bazaar Sale Saturday in Victory Hall.

Basil Gallinger called Friday on Mrs Arthur Philips, a patient in Cornwall General Hospital. We all hope to see Mrs Philips home again soon.

Winners at the Euchre in Victory Hall Wednesday evening were: Ladies 1st: Mrs Velma Driscoll; 2nd: Mrs Dave Rombough; Consolation: Mrs Leonard Sproule. Men's 1st: Sinclair Feek; 2nd: John Rombough; Consolation: Clarence McRae. The door prize was won by Mrs June Prieur.

Cedar Grove

Sympathy extended Dafoe family

Neighbours and friends extend sympathy to the wife and family of the late Ross Dafoe, who passed away suddenly Wednesday, September 20th, and to Mrs Jake Casselman whose brother was accidentally killed Friday, September 22.

Miss Madeline Plumadore and friend of Ottawa spent the weekend with Mr and Mrs Arthur Baker and Dale.

Mr and Mrs Jay Bailey, Brinston, were guests Thursday of Mr and Mrs Frank Dafoe.

you are invited to meet

GRANT P.C. CAMPBELL



Thursday, October 19, 8 p.m.

WINCHESTER PUBLIC SCHOOL AUDITORIUM

Special Guests

Hon. Fern Guindon, MPP Stormont and provincial minister of Labour; Don Irvine, MPP Grenville-Dundas; Mrs. Jean Wadds, former MP; Fred M. Cass, former MPP, cabinet minister and Speaker in the Legislature, and others.

Join the PC for Canada team, meet and hear the candidate, field your questions, renew friendships and enjoy an evening of good fellowship at this big Dundas Rally.

Refreshments And Music

P.C. STORMONT-DUNDAS PC ASSOCIATION

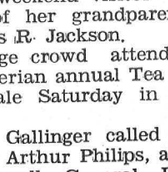

FLOWERS — are always appropriate. They express your thoughts best.

Muriel's Flowers
Winchester, Ontario

PIANO

Tuning and Repair

Complete Refinishing
Ivories Recovered

WAYNE A. DUNBAR
Call Anytime
448-2654

49tf



GORDON McINTOSH

Sales Service

PHONE 987-2923
CRYSLER ONTARIO

E. F. NEVILLE & SONS

FINCH — ONT.

Crushed Gravel
PIT RUN
Sand & Stone
TOP SOIL
Truck and Backhoe Rental

- Phone 984-2491 -

34tf

SYLVANIA makes stereo worth listening to.

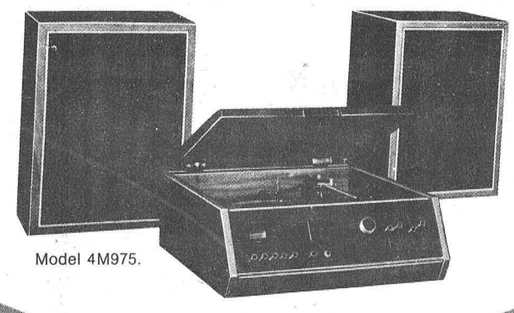

Model 4M975.

In fact, it makes it superb.

Modern 3-piece modular stereo with built-in AM/FM/Stereo-FM solid state tuner superbly recreates the original performance of any recorded or broadcast material. Of particular interest is the remote sealed air-suspension speaker system which includes two 8" base woofers and four 3½" tweeters.

$299.00 (with stand)

TV **BOLTON'S** SALES & SERVICE

CORNWALL, ONT.

Eamer's Corners 932-7067



If you're hunting for a good DEAL . . .

. . . why not come and shoot the bull with us a bit . . .

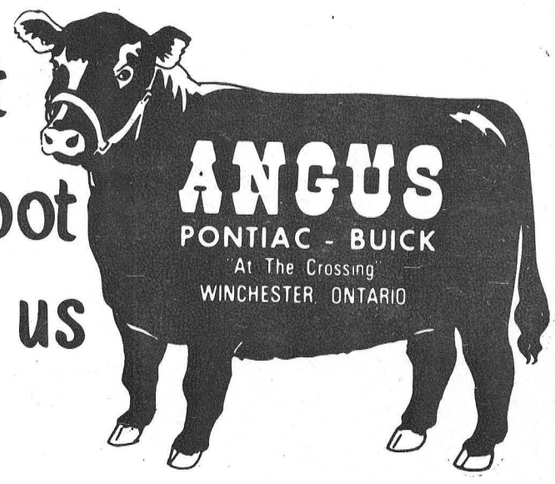

JUST look at our SELECTION

1973 MODELS HAVE BEEN SO WELL RECEIVED, THAT OUR USED CAR INVENTORY IS CONTINUING TO CLIMB.

WE HAVE OVER $50,000 IN USED AND COMPANY CARS THAT MUST BE CONVERTED TO CASH. — IMMEDIATELY.

a few samples

1967 CUTLASS SUPREME
2-Dr. Hardtop, V-8, Radio, Aut., PS, PB, Bucket Seats, Console, Chrome Reverse Wheels, White Lettered Tires.

1967 CHEV. BEL-AIR
4-Dr. Sedan, V-8, Radio, Aut., PS, PB.

1971 FORD ½TON PICKUP
6 cyl., Aut., Camper Box, 22,000 Miles, One Owner, (Never used Commercially) 'A Real Gem'.

1970 CHEV. BISCAYNE
4-Dr. Sedan, V-8, Radio, Aut., PS, PB, Only 32,000 Miles.

1972 VEGA GT
Hatchback, 4 Speed, Bucket Seats, Mag Wheels, Only 10,000 Miles, One Owner.

1968 FIREBIRD 400 CONVERTIBLE
Aut., PS, Disc Brakes, Bucket Seats, Console, Tachometer, Rally Wheels Wide Ovals, One Owner.

Anyone purchasing a used car or truck during our sale period will be entitled to drive on our gas free for

2,000 miles

(we buy the gas at the station of your choice)

— YES, OUR 100% WARRENTY ON USED CARS OVER 1,000 MILES STILL APLIES.

— GMAC FINANCING NO DOWN PAYMENT WITH APPROVED CREDIT. PAYMENTS COMMENCE IN 1973.



Sales Dept. Open —
9 a.m. - 9 p.m. Monday thru Friday
9 a.m. - 5.30 p.m. Sat.

Highway contract awarded to Peel Construction

TORONTO — Transportation and Communications Minister, Gordon Carton, Q.C., has announced the award of a contract on Highway 417 in the Ottawa district to Peel Construction Company Limited for $1,264,397.

The project is for grading, drainage, granular base, hot mix paving and structures (including pre-stressed beams) on Highway 417 from 1.8 miles east of Prescott County Road 3A easterly to 0.35 miles east of Glengarry County Road 21 including Glengarry County Road 20 Interchange Underpass and Glengarry County Road 21 Underpass.

Work is slated to commence in late October with completion scheduled by October 30, 1973.

Avonmore

Spend week-end with relatives

Mr and Mrs Ray London of Montreal spent the weekend with relatives here.

Mr and Mrs John R. MacGregor spent the weekend with Mr and Mrs Neil Lawrence at Woodstock.

Mr and Mrs Norman Arbuthnot and Mrs Fraser MacRae visited with relatives for a few days in Massena, N.Y.

Miss Alice Bush accompanied by Miss Nancy Begg of Monkland, left by plane from Dorval, Quebec, on an extended holiday in the British Isles and the Continent.

Mr and Mrs Mel Ferguson and children of Brockville spent a day last week with Mrs Ferguson's mother, Mrs E. Finlayson.

Mrs Aikman of Brockville spent the weekend with her sister, Mrs Glen McIntyre, Mr McIntyre and family.

Miss Ethel Shaver, Ottawa, spent the weekend with Mrs J. M. Reilly and other friends.

Miss Margaret Lang, Ottawa, is spending some time with her mother, Mrs E. Lang.

Mrs Dunc. MacKinnon spent last Saturday in Massena, N.Y.

Mrs Stewart MacRae attended the Eastern Star Convention held in Toronto last week.

Mr and Mrs Bernard DiSalvo of Rochester, New York, spent a few days with Mrs John McHugh and visited Mrs DiSalvo's brother, Mr John McHugh, a patient in MacDonell Memorial Hospital, Cornwall.

Morewood

Recent visitors to Perth area

Mr and Mrs J. T. James spent Sunday with Rev. and Mrs Jim Boyle at Perth.

Miss Lilly Swerdfeger, Mrs Nora Dyer and Mr and Mrs Allan Swerdfeger spent a few days last week at Belleville with Mr and Mrs James McMillan.

Mr and Mrs A. Koolwine of Brockville visited with Mr and Mrs Art Koolwine over the weekend.

Mr and Mrs Ralph Steinburg attended the plowing match at Stratford and visited Mr and Mrs Warren Renschler at Eden, N.Y., on the weekend.

Mrs G. Cook of Saskatchewan and Mrs Carry Pinchbeck of Bigger left on Tuesday after visiting Mr and Mrs J. T. James.

Mrs Zoe McQuaig and Mrs Carry Hunter spent the past week at North Bay with Mrs Harvey Burrows.

Mainly About People

The Reverend E. Earle Eaton called on friends at Russell recently.

Meet Jack . . .

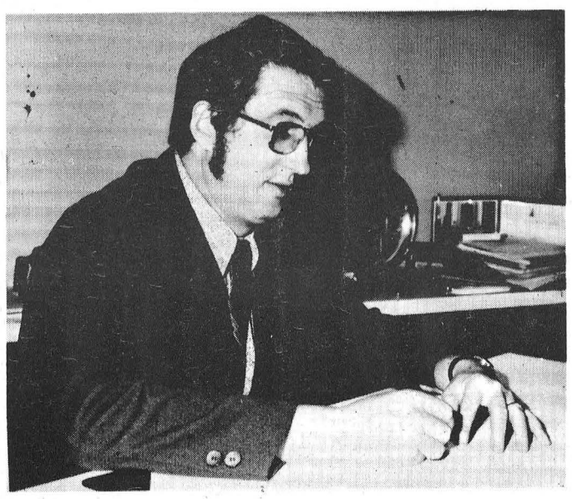

ONE STOP FOR ALL YOUR INSURANCE NEEDS "By Professionals"

Jack McIntosh, Business Manager and Commercial Insurance Specialist. Always available for information and assistance with your Insurance problems.

Biccum & McIntosh Ltd.

GENERAL INSURANCE REAL ESTATE LIFE INSURANCE

With Offices in
Winchester .....Phone 774-2832
Chesterville .....Phone 448-2854
South Mountain .....Phone 989-2157

YOUR Independent Insurance AGENT "SERVES YOU FIRST"

SYLVANIA '73

SYLVANIA
MEDITERRANEAN SOLID STATE FM/AM/STEREO-FM CONSOLE



4S430
- SOLID STATE "INSTANT-ON" CHASSIS
- POWER TRANSFORMER OPERATION
- DYNAMIC 60 SOLID STATE STEREO AMPLIFIER
- FM/AM/STEREO-FM SOLID STATE TUNER
- SWITCHABLE FM-AFC — AUTOMATIC FREQUENCY CONTROL
- STEREO-FM INDICATOR BEACON
- POWER INDICATOR PILOT LIGHT
- ILLUMINATED TUNING DIALS
- SEPARATE BASS AND TREBLE TONE CONTROLS
- STEREO BALANCE CONTROL
- COMPENSATED VOLUME CONTROL
- ROTARY FUNCTION SELECTOR
- GARRARD 2025-TC AUTOMATIC RECORD CHANGER
- TURNOVER CARTRIDGE WITH DIAMOND AND SAPPHIRE NEEDLES
- TAPE INPUT AND OUTPUT JACKS
- EXTENSION SPEAKER JACKS
- PUSHBUTTON SPEAKER SELECTOR
- SIX SPEAKERS: TWO 8" BASS WOOFERS, TWO 3½" AND TWO 2½" TWEETERS
- CABINET IN HARWOOD SOLIDS AND VENEERS
- DISTRESSED ANTIQUE SPANISH FINISH
- CUSHIONED RECORD STORAGE WELL
- WELL FOR OPTIONAL TAPE DECK
- CONCEALED CARPET CASTERS
- W: 46½", H: 26½", D: 22⅞"

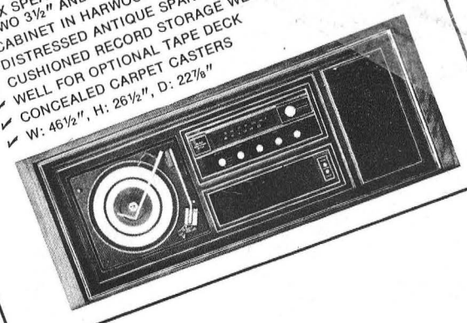

$389.00

Sylvania Good-bye models are really Good buys.

SYLVANIA
CONTEMPORARY SOLID STATE FM/AM/STEREO-FM CONSOLE



4S387
- SOLID STATE "INSTANT-ON" CHASSIS
- POWER TRANSFORMER OPERATION
- DYNAMIC 70 SOLID STATE STEREO AMPLIFIER
- FM/AM/STEREO-FM SOLID STATE TUNER
- SWITCHABLE FM-AFC — AUTOMATIC FREQUENCY CONTROL
- STEREO-FM INIDCATOR BEACON
- POWER INDICATOR PILOT LIGHT
- ILLUMINATED TUNING DIALS
- SEPARATE BASS AND TREBLE TONE CONTROLS
- STEREO BALANCE CONTROL
- COMPENSATED VOLUME CONTROL
- ROTARY FUNCTION SELECTOR
- PUSHBUTTON SPEAKER SELECTOR
- ROCKER SWITCHES FOR ON/OFF AND AFC
- GARRARD 2025 AUTOMATIC RECORD CHANGER
- TURNOVER CARTRIDGE WITH DIAMOND AND SAPPHIRE NEEDLES
- STEREO HEADPHONE JACK
- TAPE INPUT AND OUTPUT JACKS
- EXTENSION SPEAKER JACKS
- SIX SPEAKERS: TWO 9" X 6" BASS WOOFERS, TWO 3½" AND TWO 2½" TWEETERS
- CABINET IN HARDWOODS AND SCANDINAVIAN WALNUT VENEERS
- CUSHION RECORD STORAGE WELL
- SHELF SPACE FOR OPTIONAL TAPE DECK
- W: 50", H: 26", D: 16¾"

$299.00

Carl's Radio & TV
Phone 984-2050
Finch, Ont.

you're 18 and you can vote

Canada is a young nation which needs proper cultivation for a healthy growth. We must respect and give credit to our forefathers for that which has been given to us. However, it is imperative that constant improvement be made, that values be re-assessed and that opportunities be made available. It is here that Canada's young people must come forth and shoulder some of the responsibility, provide new ideas and certainly to become involved.

Just for starters the unemployment mess must be cleaned up, taxation must be revised and the general economy must be revitalized to provide jobs, not welfare.

Young people, 18 years and over who are voting for the first time in the election on October 30th have a real choice to send a conscientious and capable representative to Ottawa who possesses an urgency to work for the people of Stormont-Dundas, who will provide a fresh, new approach through the office of a sitting member, NOT an Independent.

If You're Interested In This Kind Of A Candidate We Invite You To . . .

Join the PC for Canada Team

elect GRANT CAMPBELL



P C STORMONT-DUNDAS PC ASSOCIATION

Letters to the Editor

October 10, 1972
Ingleside, Ontario

The Editor,
Chesterville Record Ltd.,
Chesterville, Ontario.

Dear Sir:

Election time is upon us again. Different candidates, different slogans, but the same old promises phrased a little differently.

While we are all aware that many promises are forgotten after election, we should watch and listen for those which come true so appropriately, just before balloting.

For example, just recently it was announced that the Armed Forces of Canada would receive substantial pay increases in order to put them in line with civil service personnel.

Why could this not have been done earlier? The time wasn't right then. Now it is. And 85,000 service personnel are going to feel more kindly to a generous government that saw fit to put through the increase.

The government responsible for this have nothing to lose and everything to gain. They have a better chance of being re-elected and if they're not, then the new government has to find money for the pay increases.

This type of thinking and vote-catching ploy is not confined to any one level of government but is used in all three, municipal, provincial and federal.

One area in which an election promise would really pay off is in the Osnabruck Township community of Ingleside.

Fifteen years ago most of the people in the small communities bordering the St. Lawrence were uprooted and moved further from the waterfront and rehabilitated in new communities.

They were told that this was necessary if the Seaway was to be built. The Seaway would increase Canadian prosperity and trade and there would be more advantages and more jobs available for local people.

The St. Lawrence Parks Commission was set up to have jurisdiction and control over the whole waterfront area and people would have their own parks and gain in the long run, so they were told.

Up to a point this has proven true. Some people were hired to work on the locks and others to act as park wardens. However, unemployment is still relatively high and if it wasn't for the one or two larger industries which settled in the area the situation would be worse.

But what of the parks? They do little more than cater to transient tourists passing through to other attractive areas.

The St. Lawrence Parks open May 15 and close October 15. To local people the parks are virtually unavailable during the summer months due to the influx of visitors from Quebec, United States and other parts of Ontario and Canada. On weekends a picnic table is worth its weight in gold and beaches are crammed with swimmers.

Osnabruck Township has for some time attempted to institute a swimming program in an unclean area for the children of the township, but have received little support or encouragement from the Parks Commission.

A raft is considered necessary for proper teaching of swimming but this is not allowed in park waters. One section of the swimming program is aimed at teaching pre-school age children the rudiments of swimming and water safety.

But if an interested parent wants to take several small children into the parks to participate in the program they have to pay admission - and this in a park the people of Ingleside were promised would be their park.

Every now and then the entry fees are increased. This year the fee went from $10 to $15, and the only reasons given were wage hikes and rising costs.

The docks are also inadequate both in number and in placement. The prevailing southwest and westerly winds can fill them full of silt and debris. And they're not put into the water until three weeks after the season opens and taken out a month before the parks close.

A lot of people in the Ingleside area and Osnabruck Township are being shortchanged. They are unable to use the area to its fullest extent during the most beautiful time of the year and yet they are paying the same as visitors.

If the Liquor Control Board of Ontario suddenly started selling fifteen ounces of liquor in a twenty-six ounce bottle and at an increased price, there would be such an outcry that it would probably shake the tiles of the Provincial Government offices in Toronto.

This business is cutting short the services and increasing the price every year is no less fraudulent. I have spoken to several tourists in the area who have stated that although they regard these parks as pretty camping areas, they leave a lot to be desired for what they have to pay.

During the last month of the season there is no place to launch a boat between Long Sault and the Upper Canada Marina a distance of some 12 miles. The docks at both points are privately owned and require a fee.

In the campsite area it is almost impossible to launch a boat. And if you are lucky enough you must fight your way through a forest of large stumps, risking holing your boat or damaging your motor. It's happened on numerous occasions.

All this in an area that is supposed to encourage tourism. Perhaps if Stormont had a Parliamentary representative instead of one whose main claim to fame is Speaker of the House of Commons - things might be different.

But until some drastic changes are made, I doubt if the situation will change. Certainly not if the dissatisfied local people rely on the present Parks Commission.

Yours truly,
H. Rowden,
Ingleside.

October 10, 1972,
Chesterville, Ont.

The Editor,
Chesterville Record Ltimited,
Chesterville, Ontario.

Dear Sir:

On Saturday of this week the Rotary Club is sponsoring its 4th Walkathon. The distance this year is only 10 miles in the hope that all who start will finish without blisters or overfatigue.

In the past this project has been well supported by the community and we trust the same will be true this year. There may be some residents however who would be more willing to give their support if they were better informed of what Rotary does with the funds raised.

Last winter when the arena was just beginning, Rotary made a substantial financial pledge to the building fund and we must honour that pledge by June, 1973.

In addition Rotary has made it this year's project to supply the arena with a set of new hockey nets.

Rotary is the sponsoring organization for the local cub and scout troops. And funds needed by these groups which they are unable to raise themselves, we supply. The uniforms (belts, raincoats, badges and booklets) for the school patrol are also supplied by Rotary.

In the field of sports, Rotary sponsors a junior girls' ball team and new sweaters sporting the Rotary crest will be available for next season. At the annual Family Fun Day, Rotary operated a refreshment booth with exceptionally reasonable prices.

Rotary also has a foster child through the Christian Foster Children's Organization and yearly we contribute to his schooling and welfare.

Each year Rotary selects a local high school student to spend a week at 'Adventure in Citizenship' in Ottawa. Here the student gets an opportunity to meet and talk with other young people from across Canada. In June, Rotary sponsors another student to attend a United Nations Seminar at Queen's University in Kingston.

Crippled Children in Chesterville and District also benefit from Rotary as we supply such needed equipment as crutches, wheelchairs and braces.

At Christmas time Rotary food baskets are made available to needy families in the district.

At Carnival time Rotarians don their caps and aprons and cook up a delicious pancake breakfast, the price of which barely meets our expenses.

I trust the above has helped to show how the funds we raise are used.

This week there will be many young people knocking on doors asking the people of Chesterville to sponsor them in the walk. Once again we ask the residents to receive them generously so that Rotary can continue to serve Chesterville community and district well.

Yours truly
Carl Ward, President,
Chesterville Rotary Club



OPEN HOUSE

will be held at

Morewood Fire Hall

on

Saturday, October 14, 1972
2 p.m. to 4 p.m.

— DOOR PRIZES —
Donated by Nestle (Canada) Ltd. and by Levitt Safety

Refreshments will be served

Everyone Welcome

5-1

DOCTRINA ARTE CONJUNCTA
NORTH DUNDAS DISTRICT HIGH SCHOOL

Night Courses

North Dundas High School

Commencing Tuesday October 17, 1972
running for 20 weeks — Tuesday or
Thursdays 7:30 - 9:30 p.m.



Registration Night will be Thursday, October 12 at 7:30 p.m. in the school cafeteria. Registration Fee is $10.00. Fifteen applicants are required for a subject to be offered

THE FOLLOWING COURSES WILL BE OFFERED IF A MINIMUM OF 15 APPLY:

1. Automobile Maintenance
2. Residential Wiring
3. Small Engines (lawn mower, outboard chain saw, etc.)
4. Welding
5. Woodworking
6. Bookkeeping
7. Shorthand
8. Typing
   (a) Elementary
   (b) Advanced
9. Conversational French
10. English for New Canadians
11. Art
12. Music (Instrumental Brass or Woodwind)
13. Millinery
14. Sewing
    (a) Beginner
    (b) Advanced
15. Weaving
16. Dancing (square recreational)
    Monday night - beginners
    Wednesday night - advanced
17. Physical Fitness (recreational)
    (a) Mens (b) Ladies
18. Bridge Club
19. Chess Club
20. Euchre Club
21. Ground Flying School
    Ministry of Transport Approved
22. Judo

4-1

FREE ANTI-RABIES CLINICS - STORMONT, DUNDAS AND GLENGARRY

Anti-Rabies Vaccination Clinics are being conducted by the Health of Animals Branch, Canada Department of Agriculture in co-operation with the St. Lawrence and Ottawa Valley Health Unit and the United Counties of Stormont, Dundas and Glengarry for the vaccination of dogs and cats at the following centres:

STORMONT

Oct. 24, 1972 (Tues.)	Cornwall, Ont. Pitt & 4th Sts.	Fire Hall	2 p.m. - 7 p.m.
	Cornwall, Ont. St. Felix East	Fire Hall	2 p.m. - 7 p.m.
Oct. 25, 1972 (Wed.)	Moose Creek, Ont.	Fire Hall	10 a.m. - 12 noon
	Crysler, Ont.	Fire Hall	10 a.m. - 12 noon
	Monkland, Ont.	Fire Hall	2 p.m. - 4 p.m.
	Berwick, Ont.	Community Hall	2 p.m. - 4 p.m.
Oct. 26, 1972 (Thurs.)	Avonmore, Ont.	Fire Hall	10 a.m. - 12 noon
	St. Andrews West	Fire Hall	10 a.m. - 12 noon
	Harrisons Corners	Adams Store	2 p.m. - 4 p.m.
	Finch, Ont.	Community Hall	2 p.m. - 4 p.m.
Oct. 27, 1972 (Fri.)	Osnabruck Centre	Township Hall	10 a.m. - 12 noon
	Ingleside, Ont.	Fire Hall	10 a.m. - 12 noon
	Long Sault, Ont.	Cornwall Twp. Arena	2 p.m. - 4 p.m.
	Newington, Ont.	Fire Hall	2 p.m. - 4 p.m.
Oct. 30, 1972 (Mon.)	Cornwall Island	Recreation Hall	10 a.m. - 12 noon

DUNDAS

Oct. 30, 1972 (Mon.)	Morrisburg, Ont.	Fire Hall	10 a.m. - 4 p.m.
Oct. 31, 1972 (Tues.)	Iroquois, Ont.	Fire Hall	10 a.m. - 4 p.m.
Nov. 1, 1972 (Wed.)	Williamsburg, Ont.	Fire Hall	10 a.m. - 4 p.m.
Nov. 2, 1972 (Thurs.)	Winchester, Ont.	Fire Hall	10 a.m. - 4 p.m.
Nov. 3, 1972 (Fri.)	Chesterville, Ont.	Fire Hall	10 a.m. - 4 p.m.

GLENGARRY

Oct. 11, 1972 (Wed.)	Martintown, Ont.	Fire Hall	10 a.m. - 12 noon
	Williamstown, Ont.	Municipal Garage	10 a.m. - 12 noon
	Glen Roy, Ont.	Ewen McDonald Gar.	2 p.m. - 4 p.m.
	Glen Walter, Ont.	Fire Hall	2 p.m. - 4 p.m.
Oct. 12, 1972 (Thurs.)	Alexandria, Ont.	Twp. Hall Garage	10 a.m. - 12 noon
	North Lancaster	Township Garage	10 a.m. - 12 noon
	Bainsville, Ont.	W. I. Hall	2 p.m. - 4 p.m.
	Lancaster, Ont.	Village Garage	2 p.m. - 4 p.m.
Oct. 13, 1972 (Fri.)	Lochiel, Ont.	Township Garage	10 a.m. - 12 noon
	McCrimmons Cor.	Sons of Scotland Hall	10 a.m. - 12 noon
	Glen Robertson	Parish Hall	2 p.m. - 4 p.m.
	Dalkeith, Ont.	Skating Rink	2 p.m. - 4 p.m.
Oct. 16, 1972 (Mon.)	Dunvegan, Ont.	Orange Hall	10 a.m. - 12 noon
	Apple Hill, Ont.	Fire Hall	10 a.m. - 12 noon
	Maxville, Ont.	Community Hall	2 p.m. - 4 p.m.
	Greenfield, Ont.	Municipal Hall	2 p.m. - 4 p.m.

Vaccination is free of charge to owners regardless of county or residence and you are urged to present your dogs and cats for vaccination at any clinic. Please bring only DOGS AND CATS for vaccination. Dogs should be on a leash, and be accompanied by an adult. Cats to be properly restrained. Keep pets under control at all times.

Dr. Leo. F. Kennedy,
Sub-Dist. Veterinarian,
Cornwall, Ont.
Phone: 932-9485

Mr. C. F. McInnis,
Warden, United Counties of Stormont,
Dundas & Glengarry,
Morrisburg, Ont.
Phone: 543-2024

Dr. R. V. Peters,
Medical Officer of Health,
Cornwall, Ont.
Phone: 933-1375

Dr. J. A. McKenzie,
Sub-Dist. Veterinarian,
Brockville, Ont.
Phone: 342-3682

WHITE COCKSHUTT

1365 WHITE **1265**

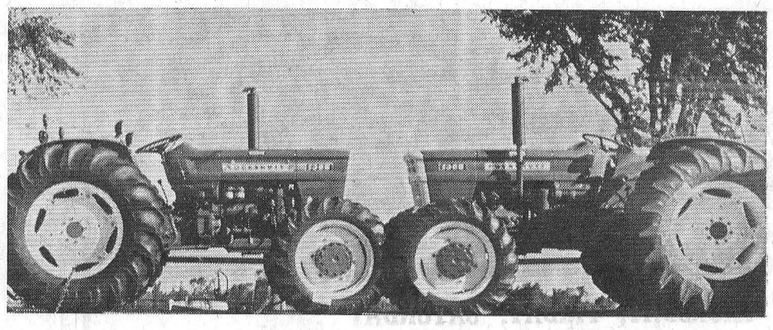

Go! Go! Go!

Where no Tractor has dared to go before – with your new WHITE COCKSHUTT 4-Wheel Drive

— All new tractors carried interest free until April, 1973
— Use old tractor as down payment

"The Farmers' Dealer"
Will be glad to demonstrate on your farm at your time,

HOUGH BROS.

MACHINERY AND ENTERPRISES

Finch, Ontario **984-2622**

CARD OF THANKS

DAFOE — We wish to extend our thanks and appreciation to all our friends, relatives and neighbours for their many acts of kindness, floral tributes, donations to the Heart Fund, cards and messages of sympathy in the sudden death of my dear husband Ross, and our Dad. Also special thanks to Rev. H. W. Giffin, Mrs Bryan McEwan, soloist, and Mrs Harry Pollock, organist. All your acts of kindness and help were greatly appreciated at this time and will be remembered always.

The Dafoe Family
5-1

CARD OF THANKS

O'SHAUGNESSY — The family of the late Mr James M. O'Shaughnessy wish to express their sincere thanks and gratitude for the acts of kindness, many cards and floral tributes received during the recent bereavement of a beloved husband and father. Very special thanks to Mr Jack Alguire and the entire staff of Treasure Island Nursing Home, Ingleside; also Rev. H. W. Giffin and the Fairbairn Funeral Home.
5-1

IN MEMORIAM

In loving memory of a dear wife and mother, Eva Shay, who passed away October 16, 1966.
Her smiling ways and pleasant face
Are a pleasure to recall
She had a kindly word for each
And died beloved by all.
Some day we hope to meet her
Someday we know not when
To clasp her hand in the better land
Never to part again.
Ever remembered by Asa and Family
5-1

Area couple honoured on 35th anniversary

A well known Chesterville area couple were honoured by their family and friends over the Thanksgiving weekend on the occasion of their 35th Wedding Anniversary.

Mr and Mrs Alfred Carkner of R.R. 1, Chesterville were guests of honour at a family dinner at their home last Sunday night.

Married in 1935 by Rev. Howe of Aultsville the bride was the only daughter of Mr and Mrs John Burton of Morrisburg while Mr Carkner is the son of the late Mr and Mrs Cyrus Carkner, also of Morrisburg. The ceremony was held at the bride's home.

They moved to their present home at Orchardside 17 years ago.



Th couple have six children, Mrs Robert Henophy (Audrey) of Morrisburg, Donald of Petawawa, Roger of Toronto, Lawrence of Smiths Falls, David of Williamsburg and Lester of Ottawa. They also have 11 grandchildren. All were present for Sunday's dinner.

Guests were present from Morrisburg, Williamsburg, Ottawa, Petawawa, Smiths Falls, Toronto, Prescott and Winchester.

The family presented the couple with a lovely gold living room rug along with many other gifts and cards.

CARD OF THANKS

I wish to extend my sincere thanks to my Morewood friends, relatives and neighbours for the flowers and visits and gifts while I was a patient in the Winchester District Memorial Hospital. Also thanks to the nurses and Dr. Howard Justus and to the clergy whose visits were gladly received.

Mrs Robert Stewart

CARD OF THANKS

I wish to say thank you to all my relatives, friends and neighbours for their cards and visits while I was a patient in Winchester Memorial Hospital. Special thanks to Dr. H. Justus, the nurses on second floor and first east. I would also like to thank Father Lamarche and other visiting clergy.

James M. McDonald

CARD OF THANKS

Having returned home temporarily after almost a year in hospitals, I would like to thank all those who remembered me with cards, letters, flowers, treats and visits. Special thanks to the doctors, nurses and orderlies on second west north, and third west south of the Ottawa Civic Hospital; second floor one east of Winchester District Memori a l Hospital and the fifth floor of the Carmichael Building of the Royal Ottawa Hospital. Also special thanks for the many kindnesses to my wife and family while I was away and also to the members of our Hunt Club who looked after me immediately following my accident.

Harold Loughridge

MEET MRS ROBERT STANFIELD — October 18 at 8 p.m. at the Cornwallis Hotel, Cornwall. The evening with the leader of the Federal Progressive Conservative Party's wife is sponsored by the Stormont-Dundas P. C. Womens' Association.
5-1

Bowling News

Tuesday Night Defenders

Ladies High Single and Triple, Pat Monast, 302 and 712. Men's High Single, Pete Monast, 274; Men's High Triple, Max Van Oers, 678. Team Standings: Alex, 10; Len, 4; Goldie, 7; Lise, 10; Roger, 7; and Ellis, 4.

BUY THIS BOLENS SNOW THROWER AND

Get Mittens and an Electric Start Kit FREE!



Model 832, 8 hp.

Choose from 3 new Bolens snow thrower models featuring 5, 7 or 8 hp "Sno-King" winterized engines equipped with an exclusive Bolens Mitt'N Grip starter handle. Thrower widths of 24", 26" or 32" are matched to horsepower for efficient performance. For safety sake, there's an operator's control console and separate wheel drive and auger clutches. Bolens can help you forget those "hours late for work days." Become the master of your wintertime destiny. Stop in and buy a Bolens today and get your Free Mittens and Electric Start Kit.

LIMITED TIME OFFER

STEWART ELECTRIC

OSNABRUCK CENTRE PHONE 537-2101

UCO

is sponsoring a

Field Day

at their
Co-op Corn Nursery in Eastern Ontario
on the farm of David McIntyre, Finch

Thurs., Oct. 12

from 2 p.m. to 4 p.m.

PURPOSE: To appraise field trial of Co-op Seed Corn Varieties adapted to Eastern Ontario and to appreciate Co-op New Seed Hybrids suited to our reigon

COFFEE & DONUTS WILL BE SERVED

UCO CORN SPECIALIST RAMZIS GIRGIS WILL BE ON HAND TO ANSWER QUESTIONS

New Low Air Fare
to
LONDON, England
$204.00
from Montreal

As from Nov. 1st 1972
Stay 22-45 days

Fly Air Canada or BOAC

Further information and reservations:

The Thom Travel Agency
Morrisburg
543-2133
5-1

ATTENTION SNOWMOBILE DEALERS

Scorpion, one of the top 3 U. S. manufacturers of snowmobiles, offers a business opportunity to an aggessive dealer in the Chesterville area, who recognizes the value of selling a premium quality line. To such individuals we offer one of the finest and most comp rehensive dealer programs in the industry today.

For a personal presentation of what a Scorpion dealership can do for you, call 416-677-8212 or 519-676-8151, or write:

H. L. Turner Limited
Scorpion Distributors
Blenheim, Ont.
5-1

COMMUNITY HYMN SING
IN CONJUNCTION WITH
80TH ANNIVERSARY SERVICES
Emmanuel Baptist Church, Newington
Sunday, October 15th, 1972
GUEST PREACHER: Rev. Ron Harmer, Toronto, and His Dummy "Tommy McTavish"
Guest Vocalists:
11.00 a.m. — Dalton Cleary & Debbie Zeran
7.30 p.m. — Junior Choir
Oraganist: Jane Forsyth Minister: Rev. Charles E. Burtch
No Service at Osnabruck Centre

LIVE BETTER ELECTRICALLY

FOR ALL ELECTRICAL NEEDS THINK

'YOUNG'

Home or Business Wiring
RELIABLE SERVICE
at reasonable rates

CALL
Richard Young
Chesterville 448-2828
4-3

MOVIES

Thurs., Fri., Sat.
October 12, 13, 14
"DOCTOR IN TROUBLE"
A great Comedy of the Carry On type

Mon., Tues., Wed.
"THE THREESOME"
Starring Judy Brown and Marianne Tholsted
"A VERY CURIOUS FEMALE"
Starring MICHAEL GREER and CHARLENE JONES
A good pair of Pictures rated Sexy
Admittance Restricted to Persons 18 Years of Age or Over

Thurs., Fri., Sat.
October 19, 20, 21
"ON THE BUSES"
Starring REG VARNEY and DORIS HARE
Bus Depot Signs geared for fun. How far do you wish to go? We take you anywhere. The Carry-On Gang.
ADULT

The WINCHESTER

WINCHESTER

TRADE FAIR

WINCHESTER COMMUNITY CENTRE
THURSDAY, FRIDAY, SATURDAY
OCTOBER 12-13-14
7 - 10:30 p.m. Each Evening

— MASTER OF CEREMONIES —
MIKE ANSCOMBE
CFRA Sports Department

UP TO . . .
$1,000.00
IN PRIZES
Draws To Be Made Nightly

OVER 40 CONFIRMED EXHIBITORS
MEET:
* Ottawa Rough Rider Stars
* Ottawa National Stars
* Area Political Aspirants

— ADMISSION —
ADULTS: 50c — KIDS UNDER 12 FREE
(when accompanied by parents)

Net Proceeds To Winchester Community Centre Fund

SPECIALS

* * *

Fresh Ground Chuck lb. 69c
C. P. Pork Sausage Lb. 59c
Provigo Flour, 7 lb. 65c
Provigo Peaches 28 oz. 45c
Salada Tea Bags 120's $1.79
Creamery Butter Lb. 73c
Fasination Corn Niblets, 12 oz. 3 ..... 49c
Mir Liquid Soap 2, 24 oz. btls. .. 69c

LAFLAMME'S GROCERY
KING STREET
— Phone 448-2822 —

Shop And Save Everyday At

FULTONS

PRODUCE

Canada No. 1 Sweet Carrots 5 lb. cello bag 39c
Potatoes, 50 lb. bag $1.79
Radishes, 2 bunches 29c
McIntosh Apples, 5 lb. bag 69c
Sunkist Oranges, size 113, dozen 79c

Libbys Fancy Fruit Cocktail, 28 oz. 55c
Libbys Fancy Cream Corn and Peas 14 oz. tin, 4 ..... 88c
Aylmer Strawberry or Raspberry Jam, 24 oz. jar 59c
Aunt Jemima Pancake Flour, 2 lbs. 49c
Handiwrap Plastic Food Wrap 100' pkg. 37c
Robin Hood Cake Mixes, 19 oz. 39c
York Frozen Concentrate Orange Juice 12 oz. tin 39c
Vicks Cough Syrup, 3 oz. 49c
Vicks Vaporub, 3 oz. 49c
Allen's Assorted Flavours Fruit Drinks 48 oz. tin 34c
Walker's Saltine Crackers, 1 lb. 29c
Regular Cut McCain's Frozen French Fries, 2 lb. bag 49c
Squirrel Peanut Butter, 48 oz. 95c
White or Assorted Colours White Swan 2 ply Facial Tissue, 3 pkgs of 180 .... 89c
Kraft Canadian Processed Singles Cheese Slices, 8 oz. pkg. 47c
Economy Pack Kadana Tea Bags Pkg. of 100 ..... 69c
Robin Hood All Purpose Flour, 7 lb. 69c
Prestone Anti Freeze, 1 gal. con. $2.59
Javex Liquid Bleach, 64 oz. 39c

MEAT

Quarter Loin 9-11 Chops Loin Pork Chops, lb. 79c
Centre Cut Shank Bone in Stewing Beef, lb. 69c
Beef Rib Steaks or Roasts, lb. $1.09
Loin Pork Chops, lb. 99c
Sliced Side Bacon, 1 lb. pkg. 89c
Storepack Skinless Wieners, lb. 49c

HARDWARE DEPT.



Snowflite Snow Throwers, 21" single stage 5 h.p. Briggs and Stratton motor $319.97

ELECTRICAL DEPARTMENT

G. E. Filter-Flo Automatic Washer Avacado, 2-speed, 5 cycle $329.95
G. E. Automatic Dryer, 2 speed Avacado $215.00

FULTON BROS. LTD.

HOME HARDWARE, ELECTRICAL APPLIANCES
Grocery & Home Hardware 448-2345
Electrical Department 448-2195

GO CLASSIFIED FOR THE ACTION YOU WANT

CLASSIFIED ADVERTISING RATES

FOR SALE. FOR RENT, HELP WANTED, ETC., MARRIAGE, ENGAGEMENT and COMING EVENTS, **15 cents a line, counting 5 words to a line, minimum $1.00 first insertion. Subseguent insertions at 10c a line, with a 70c minimum.** CARDS OF THANKS, **15 cents per 5-word line, minimum $1.00.** IN MEMORIAMS, **$1.00 plus 40c for each 4 line verse.**

The Advertiser agrees that the publisher shall not be liable for damages arising out of errors in advertisements beyond the amount paid for the space actually occupied by the portion of the advertisement in which the error occurred whether such error is due to the negligence of the publisher's servants or otherwise, and there shall be no liability for non-insertion of any advertisement beyond the amount paid for such advertisement.

FOR SALE — Milk cans — Call 987-5270. 5-2

FOR SALE — Used Pressure Pump; G.E. Clothes Dryer; Beatty spin Washer-Dryer. — Phone 448-2961. 5-1

FOR SALE — Choice apples, fresh cider on weekends. See us first for the best prices. Bring containers. Proceed south from Williamsburg to Golden Eagle Gas Station. Turn right to west four miles. — Lyle S. Casselman, R.R. 1, Iroquois. 5-2

FOR SALE

Market sharing with subsidy, 174,541 lb. of milk; also market sharing only 18,809 lbs; two single Universal milkers; 10 new milk cans; 70 tons of corn silage. — Phone 984-2392. 5-1

FOR SALE — Government inspected sides of beef, 69c lb., sides of pork, 53c lb. Cut and wrapped for freezer. — Earl's Meats, Phone 448-2324, Chesterville. 51tf

FOR SALE — Mason and Risch piano with matching bench, fully reconditioned and refinished, new ivories. Must be seen to be appreciated; also 4" x 48" oil painting in frame. — Phone 448-2754 (anytime) 6-2

FOR SALE — Hydro poles, 30 and 35 ft. long; corn crib poles; fence posts; anchor posts; braces. — Apply to W. J. MacDonald, St. Andrews, Ont. Call 932-2735. 47tf

FOR SALE — Pair skates, size 9; hockey sweater and socks, $9.00. — Apply to Harry Smith, Newington, Ont., 984-2789. 5-1

FOR SALE — 10-ft. Glendette camper, fully equipped, like new. — Apply to J. Vanden Bosch, Chesterville, phone 448-2396. 5-2

FOR SALE — Dry stove wood. — Phone 448-2285. 5-1

LOT FOR SALE — Riverside Drive, Chesterville. Price $2,250. — Phone 774-2143. 6-4

FOR SALE — 9 outside windows, 26" x 58"; also 15 inside windows and one combination door. — Apply to Helena Dwyer, Chesterville, phone 448-2869. 5-1

FOR SALE Cockshutt 550 tractor with front end loader; Cockshutt No. 20 tractor; Farmall A tractor; New Holland manure spreader; International 2-furrow hydraulic plough to fit Farmall Super A; front-end loader to fit Massey Ferguson tractor. — Apply to Murray Blair, Avonmore, phone 346-5568. 5-2

FOR SALE — Two oil burners and pipes in good condition. — Apply to Allan McHugh, phone 774-6126. 5-2

WESTINGHOUSE APPLIANCES — We have a full line of new and used appliances in stock. — Bogart Motor Sales, Chesterville, Ont. Phone 448-2488. 32tf

FOR SALE — 4-burner electric stove, excellent condition. — Call 448-2045. 5

FOR SALE — New potatoes and fresh vegetables. — Contact Sandtown Greenhouses, phone 984-2238. 48tf

FOR SALE — Used Milkeeper Bulk tank, 2,600 lb. capacity, half price. — Contact H. VanGilst, Finch, phone 984-2701. 5

NEED ONE COPY — Our copier will turn it out in one minute or less for 50c. Need copies of special letters, invoices, licences, etc., then come in and let the new 3M copier do the job. Quantity copies at special rates. — The 'Record' Office, Phone 448-2144 Chesterville.

WHEEL ALIGNMENT — We are equipped with modern machinery and an experienced mechanic to do your alignment and balancing. All work guaranteed satisfactory or money refunded. — Bogart Motor Sales. Phone 48-2488, Chesterville. 32tf

WANTED — Male or female clerk for retail business. Must have chauffeurs licence. — Apply in writing, stating qualifications, to Box M-932, The Chesterville Record, Chesterville, Ont. 49tf

HEARING AIDS — When you buy a new Hearing Aid, we'll give you the salesman's commission of $100 off the price if you bring it to the office. — Phone or write Summers' Hearing Centre, Winchester, Ontario. 44tf

CYCLES WANTED — Top prices paid for scrap metal; brass, copper, lead, batteries, radiators, etc. — L. R. Bell and Son, 840 Pitt St., Cornwall, 933-1119. 43tf

FOR SALE — Small Fox Terrier pups, two months old. — Phone 984-2889. 6-2

NO TRESPASSING — No Trespassing signs available. 25c each. — The Chesterville Record. 6tf

OFFICIAL BROOM-BALL BROOMS — Special sale price to stores and clubs only. — Contact Cliff Warden Wholesale, 645 Grantwood Ave., Cornwall. 5

HAY WANTED — Any amount of good quality hay. — Apply to John Heuff, Morewood, Ont. Phone 448-2653. 37tf

WANTED TO BUY — Old Cars and Trucks in running order or not. — Sylvio Lachapelle, R.R. 1, Finch, Phone 984-2573. 6

WANTED — Purebred Holstein heifers, six months to 16 months of age. — Contact Ralph MacKenzie, Finch, phone 984-2027. 5

WANTED — Extra help for corn picking. — Contact John Vanden Bosch and Son, Chesterville, phone 448-2396 or 448-2359. 5-2

WANTED — Holstein Springers; also open and bred heifers, purebred and grade. — Contact Glen Hollister, 984-2381. 5-1

EQUIPMENT RENTALS — Air compressors, 'dozers, sand, gravel, building heaters, house moving.—Sullivan Bros., Phone 448-2660, Chesterville. 16tf

FOR RENT — Five-room country house two miles north of Morewood, hot and cold water, garage, garden. — Phone 443-5544. 5-3

TYPEWRITERS — New and Used; portable, full-size, electric. Also typewriter rentals. — The Chesterville Record. 6tf

SPECIAL

One only, Storall shed, 6' x 6', $69.95. — See it at Begg Home Hardware, Crysler, 987-2802. 5-2

WANTED — Used Beatty manure bucket in good condition. — Phone 443-5611. 5-2

WANTED — 50 Grade or Purebred Holstein heifers, 400-700 lbs. open. Immediate pickup. — Contact Morrison MacLeod, Finch, phone 984-2478. 6

WILL BOARD — Beef stock over winter. — Phone 346-5593. 5-2

HELP WANTED — Farming enterprise requires machine operator or general labourer. — Apply to Murray Manley, Berwick, phone 984-2647. 5

FOR RENT — Store or office space in modern building in Chesterville. Heat and hydro supplied, washroom facilities. — Write Box D-481, The Chesterville Record, Chesterville, Ont. 7-3

FOR RENT — 100 acres, all tillable, good barns and stables, five room house with 1½ baths, available March 1, 1973. — Contact William C. Merkley, R.R. 2, Chesterville. 9-5

MEAT

CHECK AND COMPARE PRICES ANYWHERE

Rib Steak lb.,	99c
B.B.Q. Steak, lb.	79c
Round Steak, lb.	$1.09
Sirloin Steak, lb.	$1.29
T-Bone Steak, lb.	$1.29
Wing Steak, lb.	$1.25
New Zealand Leg of Lamb, lb.	89c
Cut-up Chicken, lb.	49c
Hamburg, lb.	59c
Farmer's Sausage, lb.	39c

IN STOCK
WellAged Steer Beef

Sides, lb.	69c
Hinds, lb.	89c
Fronts, lb.	62c

Cut and wrapped for freezer

Open Hours:
Thurs., Fri. - 1 to 6 p.m.
Sat. - 8 a.m. to 6 p.m.
until further notice

COUNTRY MEAT MARKET
BILL MARCELLUS
Phone 448-2538
Dunbar, Ont

TRANSPORTATION WANTED — Transportation from Morewood to Billings Bridge, Ottawa. To arrive in Ottawa at 8:30 a.m. and leave at 5.45 p.m. — Phone 448-2568. 5-1

WANTED — Two bedroom house trailer. Will pay $700 cash. — Contact Mary Hummel, R.R. 3, Williamsburg, phone 543-2711. 5

FREE

Your own snowmobile repair parts and accessories catalogue. 'Save up to 30%'. Just mail your name and address to Direct Distributing Inc., P.O. Box 1178, Hull, Quebec, Canada. A complete selection of parts and accessories to choose from. No matter where you live, you'll always receive fast service. 7-4

ATTENTION FARMERS

You will receive the best prices for your dead, sick and disabled cows and horses. We have no collectors. You deal directly with us. You have added benefits of the monies usually paid to collectors. 24-hour service, 7 days a week.— Call collect to Herb Loucks, Winchester 774-5256, or Guy Machabee, Crysler, 987-2818. Collector's Licence No. 182C69, Receiving Plant Number St. Albert 134R.P. 69. 20tf

BISSELL FOR CLEANING — Used Vacuums and polishers. Shampoo rugs in your home. — Contact L. Bissell, Ingleside, phone 537-2598. 18tf

ANTIQUES WANTED—Old glass; coloured pieces, any style, clear pattern glass and old china. Wooden ware; butter bowls, prints, pine corner and flat cupboards, small pine washstands, sinks, chests, desks, tables, cobblers' benches, settees, spice and coffee mills. Old brass: candlesticks, kettles, mirrors, picture frames, vases. Old iron: pots, coffee grinders, etc. Oil lamps: fancy table oil lamps, hanging oil lamps, wall oil lamps. No matter how large or small, give us a call. If you wish to sell or just want a free appraisal write or call. — Gordon and Doris McDonald, The Castor Shop, Box 138, Phone 445-5229, Russell. Dec. 72

ANTIQUES WANTED — We pay fair prices for the following — large flat two-wall cupboards, wash stands, trunks, tables, rocking chairs, kitchen chairs, hanging lamps, oil lamps, glass, etc. — Contact Mac Kays Antiques and Colectables, Box 141, R.R. 6, Ottawa, Ont., or call 1-822-7471. July 73

TENDER

Tenders are invited for the purchase of property consisting of 2.4 acres on Mary Street, Chesterville. Suitable for sub-dividing into ten lots; no buildings. Land is surveyed, fronting on water and sewer lines.

Tenders will be received by the undersigned until 5:00 p.m., Nov. 1, 1972 .

Highest or any tender may not necessarily be accepted.

G. L. Graham, Clerk, Village of Chesterville 6-3

CUSTOM SLAUGHTERING—We will pick up and slaughter your beef and pork, cut, wrap and freeze. — Earl's Meats, Phone 448-2324, Chesterville. 22tf

SNOWPLOWING TENDERS

Sealed tenders, plainly marked as to contents, will be received by the undersigned for snowplowing the streets in the Village of Chesterville for the 1972-73 Winter season.

If the village plow is used, a truck with harness is required, or the contractor may supply all equipment. Tenders must state specifications of equipment used.

Tenders must state rates per hour as well as stand-by arrangements.

Tenders will be received until 5.00 p.m., November 1, 1972.

Lowest or any tender not necessarily accepted.

Village of Chesterville
G. L. Graham, Clerk, 6-3

HOME BUYERS . . .
See the dream makers!

The new Beaver Manufactured Homes for '73. Forty models to choose from with savings up to $3,000. and over. No need to look farther for the dream home you've always wanted. Phone Keith Irwin (613) 828-3719 or visit your nearest Beaver Store for Homes Catalogue only $1.00. 5-1

AUCTION SALE
HOUSEHOLD EFFECTS AND MISCELLANEOUS ARTICLES
1 Mile South of St. Andrews on Highway 138
on
SATURDAY, OCT. 14, 1972
Starting at 1:00 p.m.
TERMS — CASH
MRS. GLADYS PILON, PROP.
Gordon Ross, Auctioneer, 28 Maple Street, Ingleside, Phone 537-2289. 5-1

AUCTION SALE
of
HOUSEHOLD FURNITURE, ANTIQUES AND CAR
1 Mile South of Winchester, 1-4 Mile East of Highway 31 on Hwy. 43
on
SATURDAY, OCTOBER 14
Starting at 1.00 p.m.

1965 Vauxhall Car, 6800 Miles, never been driven in winter; Television; Refrigerator; Moffatt Electric Stove, new; Chesterfield Suite; Platform Rocker; Dining Room Table and six chairs; China Cabinet; Chrome Tabel; 2 Washing Machines and Tub; Rocking Chairs; Antique Dishes; Barbecue, new; Mail Box, new; Stair Carpet and Rugs; Writing Desk; Pole Lamp; Several Lamps and Stands; Hall Tree; Silverware; Vacuum Cleaner; New Quilts and Woollen Blankets; Drapes; Buffalo Robe; Feather Pillows and Cushions; Electrical Appliances; Electric Clock; Mantel Clock; End Tables; Dishes, Pots and Pans; Numerous Other Articles.

LORNE BELL, PROP.
Harold Ball, Auctioneer, Winchester, Ontario, Phone 448-3161. 5-1

GARAGE SALE
MACHINERY AND HOUSEHOLD EFFECTS
TWO MILES NORTH OF OSNABRUCK CENTRE, FIVE MILES SOUTH OF FINCH
OCTOBER 13 and 14
International Corn Binder; Massey Harris Mower; Sloop Sleigh; Two Iron Sinks; Patient Bed Table; Bed Light; Roasting Pan; Fruit Jars; Car Radio; Cabinet Radio; Cutlery; Hoover Electric Floor Polisher, nearly new; Many Other Articles.

MRS. DON MacLEAN, PROP. 5-1

AUCTION SALE
of
CATTLE
Lot 10, Con. 3, Twp. of Kenyon
2 1-2 MILES WEST OF ALEXANDRIA ON HIGHWAY 43
on
WEDNESDAY, OCT. 18
Starting at 1.30 p.m.
20 Choice Holstein Milk Cows, heavy type and heavy producers. All young. Artificially bred.
TERMS — CASH
LLOYD KENNEDY, PROP.
R.R. 4, Alexandria, 525-1890
Albert Faubert, Auctioneer, Ph. 525-2182 5-1

FOR SALE

Sealed tenders, marked as to contents, will be received by the undersigned, up to 12 noon, November 3, 1972, for the purchase of a

1959 Austin Western Motor Grader, Pacer 300, 115 h.p., equipped with scarifier, snow plow and wing.

Grader may be seen at the Winchester Township Garage, Highway 43.

The highest or any tender not necessarily accepted.

Glenn MacGregor, Clerk,
Township of Winchester,
Morewood, Ont. K0A 2R0 5-1

IN MEMORIAM

WERLEY — In loving memory of our dear husband and father C. Elbern Werley, who passed away October 14, 1971.

In memory a daily thought
In heart, a silent sorrow.
Ever remembered by Wife and family

CUSTOM CORN PICKING

TWO-ROW NEW IDEA PICKER-HUSKER WITH THREE CORN WAGONS

CONTACT:

David Brown
R.R. 3, Ingleside
Phone 534-2032

CROWDER MONUMENTS WILLIAMSBURG

CEMETERY LETTERING

(DWIGHT CROWDER, PROP.)

. . . where one of the best can be bought for less!

535-2683

Vice & Craig Ltd.
FUNERAL HOMES
METCALFE, WINCHESTER AND CHESTERVILLE
774-2120
one convenient phone number serves all three locations
Ambulance Service
17tf

THE STORMONT, DUNDAS, AND GLENGARRY COUNTY BOARD OF EDUCATION
requires
PARAPROFESSIONAL for History, English and Geography I.S. rooms
Salary range - $80 - $120 per week
Apply in writing to:
Mr. C. Hart, Principal,
Cornwall Collegiate and Vocational School,
437 Sydney Street,
Cornwall, Ontario.
Tel. - School - 932-8360. 5-1

LANCASTER COMMISSION AUCTION SALE

At our Sale last week Springers sold from $325 to $750, heavy calves up to 56c, veal calves up to 70c, heifer calves up to 95c. **These prices are according to quality**

SALE EVERY MONDAY STARTING AT 3 O'CLOCK

TRY OUR SALE FOR SATISFACTION

Prop. George Shoniker
Barn - Tel. 347-2421
House - Tel. 931-1307
Auctioneer, Harold Ball, Phone 448-3161 6-2

MOREWOOD W. I. —
(continued from page 1)

jungle although elsewhere some farming and mining is carried on. The national language is Spanish, but different tribes have their own dialects.

Mrs Brunton said her daughter works mainly with the young people of South America teaching different courses. She has been made Director of Courses and will be travelling to many places throughout the country.

To illustrate her talk, Mrs Brunton showed some slides which portrayed what the country is like and how the people live. A display of Bolivian handicrafts was also set up for the UCW members.

Mrs A. Coulthart thanked the guest speaker and presented her with a gift. Mrs K. Hillis gave the introduction.

The president, Mrs M. Thompson, opened the meeting by reading a poem and extending a welcome to all. Mrs Hillis conducted the worship service followed by a solo by Miss Colleen Coulthart.

Following the announcements, lunch was served in the hall downstairs under the convenorship of Mrs R. Marcellus.

CHURCHES HOST —

Each service will feature special musical numbers with different groups and choirs to be featured each evening. Local committees have been at work in the organization of this and other aspects of this preaching mission.

The missioner, Rev. Robert Crooks, who conducted a similar series of services in Avonmore in 1960, came to Canada 18 years ago, a graduate of Trinity College, Dublin. He took his theological training in New College, Edinburgh, and the Assembly's College in Belfast. For the past 15 years, he has been involved in preaching missions, Bible Conferences and the like, both in Canada and the United States. He has averaged probably eight or ten such missions a year.

The co-operation of all interested friends in local and district churches has been sought by Rev. Willis Sayers, Rev. Harry Funge and the Sessions of their respective churches.

South Mountain

Arrive home from 2-week holiday

Mr and Mrs Arnold Dulmage arrived home on Sunday evening after spending the past two weeks on a tour of the Southern States and other places of interest.

Callers at the home of Mrs John Johnston on Tuesday afternoon were Mr and Mrs Vincent Steele, Winchester, Mr and Mrs Gordon Mullholland of Morrisburg and Mr and Mrs James Mullholland of Lethbridge, Alberta who are visiting in the area.

The sympathy of this community is extended to the family friends and relatives of the late Mrs Hugh McRae who passed away in Winchester Memorial Hospital late on Sunday evening. Her body rested at the Armstrong-Weagant funeral home until Wednesday when her funeral was held at St. Daniel's Roman Catholic Church at 10 a.m. Rev. Father W.A. Cummings of Kemptville conducted the service.

Burial was made in the adjoining cemetery at the family plot.

SERVICE STATION OPEN THIS SUNDAY

Sharkey's Shell Service

* * *

To accommodate the driving public, one service station will be open every Sunday.

DEAD ANIMAL DISPOSAL

We pay current prices for your sick or dead animals.

Call Collect

GERARD HEBERT & SON
Crysler, Ontario
987-5364
or
LAURIER HEBERT
448-2612
24-hr. Service
License No. 343-C-72
18tf

Mainly About People

Mr and Mrs Sherwood Rutley, Finch, visited in Toronto with their son Mr G. L. Rutley, Mrs Rutley and daughter Mechelle. They also travelled to St. Catherine's and called on Mrs Rutley's brother, George Jackson and friends, Mr and Mrs Gaye Hachey.

NOTICE
FARMERS
As of
August 2, 1971
A modern new plant is in operation for the processing of the carcasses of Crippled Disabled or Dead Horses or Cows only.
"In Business as Usual"
We pay current pricesf for Carcasses
24 Hour Service
RENALD MOSS
Phone 445-2859
Russell, Ontario
Licence No. 292-C-71
1tf

Professional Directory

James R. Moran
Life Assurance, Disability Income, Registered Retirement Plans, Family Plans
GREAT WEST LIFE CO.
College St. Chesterville, Ont.
PHONE: 448-2834
Sept. 73

SMITH'S BROS. GRANITE
"The Monument People"
Established Known and Trusted Since 1882
Granite for Every Purpose
LIFETIME GUARANTEE
Sales Representative
DOUG PRIEUR
R. R. 2, Lunenburg
PHONE 346-5909
Oct. 72

KIM'S KEY SERVICE
Licensed Locksmith — Mobile Truck Service
Saw Filing — Lock Repair
32 Gallinger Ave., Tel. 932-7382
Cornwall, Ontario
Saws and Locks can be **left** at
BYERS HARDWARE
FULTON'S HARDWARE
Chesterville, Ontario
Sept. 72

ROSS McCONNELL
(Successor to L. D. Wells)
MONUMENTS
CEMETERY LETTERING
Work Done in our Shop to Your Specifications
Display opposite Union Cemetery Ingleside
Contact Mrs L. D. Wells, Ingleside or Phone Winchester 774-3349
March 72

Clement Insurance Agency
Since 1893
GENERAL INSURANCE
Our knowledge and experience in Insurance enables us to give you a first class, prompt, efficient service.
JOHN CLEMENT
Chesterville — Ph.: 448-2588
Dec. 72

LICENSED AUCTIONEER
I solicit your attention:
I can give you a Complete Business-like Sale Management Service. Costs no more.
R. HAROLD BROWN
— Cornwall, R.R. 2 —
Phone 932-7925, Area Code 613
Mar. 73

JACK H. BUSH
GENERAL INSURANCE AGENT
Automobile
Fire — Casualty
Farm
Mutuals
AVONMORE and FINCH, ONT
June, 1973

HAROLD D. POAPST
Insurance & Real Estate Broker
Representative
Grenville Insurance Co.
Automobile, Fire, Casualty, Etc
Phone Us Collect
PH. 774-2602 — WINCHESTER
Aug. 73

LICENSED AUCTIONEER
Will handle all kinds of Farm or Household Auctions. Guaranteed results. Reasonable rates. Write or phone for dates at my expense.
DWIGHT TUPPER
CHESTERVILLE, RR1

FOR COMPLETE INSURANCE SERVICE
Fire — Casualty — Life
Phone Collect
Biccum and McIntosh Ltd
Chesterville
— Phone 448-2854 —
Oct. 72

Complete Dispersal of the AL CLIFF HERD of
Wallace Bros.
(Algie and Cliff)
NORTH GOWER, ONTARIO
TO BE HELD AT
FAWCETT SALE ARENA
2 Miles South and 2 Miles West of Winchester

THURSDAY, OCTOBER 19, 1972
Starting at 1:00 p.m.

65 HEAD OF REGISTERED HOLSTEINS

— 25 COWS, fresh or springing (including one Excellent and Several Very Good).
— 12 BRED HEIFERS
— Remainder Open Yearlings and Calves.

This has been an outstanding herd for many years, on R.O.P. and Classified, with 17 Star Brood Cows and Long-time Producers.

— 1971 HERD AVERAGE: 16,200 lbs. milk — BCA: 150% for milk, 151% for fat.

This herd has practically all descended from one Cow, an Excellent Maternal Sister of the Dam of Ottawa Dijax Dude. There are very few opportunities to obtain foundation stock of this cailbre and only possible due to ill health of the owner.

— ALSO AVAILABLE — 660 lbs. of No. 1 Quota. Contact owner 489-3078.

Catalogues on Request
LUNCH AVAILABLE

Mahlon Zeron, Auctioneer
Fawcett Bros. Sale Service
Allison 774-5100 Ralph 774-5710

HELP WANTED

Carpenters and Labourers for Plant Work

Apply in Person to:
DUTCH SASH AND DOOR CO. LTD.
Morewood Ontario
6-4

Girls' basketball

N.D.D.H.S. Jr. girls' team undefeated

North Dundas District High School girls' basketball teams are just breaking even on the wins and losses. The juniors have been the victors in all their games while the seniors are having trouble taking the lead.

The Senior girls lost to Brockville Collegiate Institute October 3rd by a score of 42-21 after a desparate battle. But the Juniors brought home the red ribbon with a score of 22-9.

Leading scorers were Janine Ennis and Donna Armstrong.

The story was retold October 4th as the Osgoode team overpowered the seniors in an exhibition game by a score of 26-14. The Juniors were again the winners with a 26-6 victory.

Seaway District High School dropped the Senior girls again October 5 in the second league game with a lead of 37-27. Continuing their winning streak the Juniors defeated Seaway 26-13. Cathy Dobbe was one of the leading scorers for the seniors, notching 16 points for the team.

Patterson - MacDonald

Rev. A. J. MacDonald officiated at wedding ceremonies September 9th in Harmony United Church as Donna Jean Patterson and Murray David MacDonald exchanged wedding vows.

The bride is the daughter of Mr and Mrs Charlie J. Patterson of R.R. 1, Winchester, while the groom is the son of Mr and Mrs Clinton R. MacDonald of R.R. 2, Finch.

Bonnie MacDonald, sister of the groom, was organist, and Mrs Linda MacIntosh, cousin of the bride, was soloist.

Given in marriage by her father, the bride wore a floor length gown of white chiffon over polyester in an A-line fashion with an empire waistline. A satin bow with streamers accented the dress. The fitted bodice of the gown was fashioned from guipure lace with long sleeves and a high neckline. A cathedral train fell softly from the back shoulder line of the gown. The elbow length veil was held in place by a large white rose. She carried pink roses and ivy on a white Bible.

Matron of honour was Mrs Karen Bowley, cousin of the bride, while her two sisters, Marilyn MacDonald and Thelma MacDonald, were bridesmaids. Glenna Docksteader, cousin of the bride, was flower girl.

The attendants wore floor-length mauve and blue floral chiffon gowns over an underdress of pink crepe. White ribbon accented the empire waists. The flower girl wore a floor length pink chiffon gown over an underdress of mauve crepe. A white ribbon accented the empire waistline. All carried yellow daisies and pink roses with yellow daisies in their hair.

The bride's mother wore a floor length gown of pink trilodal polyester with empire lines. She carried a corsage of Catalina roses. The groom's mother was in a floor length gown of deep purple polyester with princess lines. She wore a corsage of pink sweetheart roses.

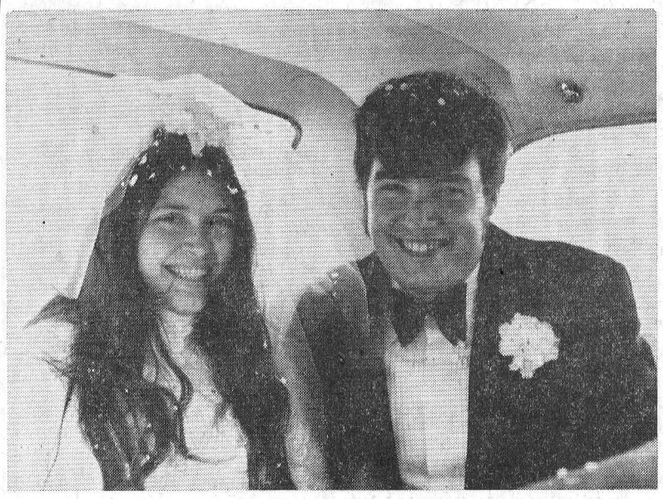

Mr. and Mrs. Murray D. MacDonald

Guests were ushered to their seats by Mervin Patterson, brother of the bride, and Malcolm MacDonald, brother of the groom. Malcolm MacIntosh was best man while Stephen MacDonald, brother of the groom, was ring bearer.

Following the ceremony, a reception was held at the Country Kitchen Restaurant, Winchester.

For their trip to the Eastern Provinces, the bride chose a dark figured dress, street length, with a white sleeveless coat and white accessories. Her corsage was of tangerine roses.

Guests attending the wedding were from Seaforth, Forrester Falls, Hastings, Russell, Cobden, Renfrew, Montreal, Ottawa, Winchester, Perth, Finch, Cornwall and Chesterville.

The couple will reside at Newington.

W.M.S. meet —

Mrs. D. Carlyle chairs annual meeting

MOREWOOD — Reports on various group activities were presented here last week at the annual meeting of Section 4 of Brockville Presbyterial of the W.M.S. held in the Presbyterian Church Hall.

Mrs Don Carlyle, vice-president of the local branch, chaired the October 4 meeting in the absence of president Mrs Earle Eaton.

With the highlights of the year's activities of the CGIT, Explorers and COC of Chesterville, Morewood, Morrisburg and Winchester presented, Mrs George Forrester, Pesident of the Brockville Presbytery W.M.S., expressed her pleasure with the progress of the groups.

Mrs Archie Black of Chesterville gave the prayer of dedication of reports.

Delegates to the meeting were welcomed by Mrs Ross Nurse of Morewood and the reply given by Mrs Chester Robinson of Winchester. Mrs Mott of Morrisburg received the devotions while Mrs Lorne Marcellus of Chesterville read the minutes of the 1971 meeting and the roll call.

Greetings from the Brockville Presbyterial W.M.S. were brought by the president, Mrs Forrester, followed by Mrs W. McKercher of Winchester with a prayer for missions.

An impressive "In Memoriam" service was conducted by Mrs Milton Shay of Chesterville. Kim Hutt and Connie Nurse, both of Morewood, entertained the members with three vocal selections.

Mrs Bruce Morrison of Chesterville, who is in charge of registration, invited Section 4 to Chesterville for the 1973 annual meeting.

Mrs Folkard of Winchester closed the meeting with a prayer, followed by lunch.

Sandtown

Overnight guests at Helmer home

Mr and Mrs Freddie Helmer and Lori, Cornwall, were Thursday overnight guests with Mr and Mrs Earl Helmer and Marilyn.

Mr and Mrs George Hehir visited on Saturday with Mrs Evaleen Hehir who is a patient in Winchester hospital. We all hope to see her up and around again soon.

Mrs Pearl Helmer of Newington was a Saturday overnight guest with Mr and Mrs Earl Helmer and Marilyn. Mrs Winston Carbino, Goldfield, called on Sunday.

Mr and Mrs Doug Hehir attended the Rooster and Turkey Shoot on Sunday.

Mr and Mrs Bill Gove and family, Ingleside, were visitors on Sunday with Mr and Mrs Harry Gove.

Cedar Grove

Recent callers at Shaver home

Guests of Mr and Mrs Donald Shaver during the week were: Mr and Mrs B. Froats, Cornwall; Mr and Mrs Arnold Crites of Lunenburg; Mr and Mrs F. Fowney, Lancaster; and Mr and Mrs Peter Fetterley of Barrie, Ontario.

Mr and Mrs Frank Dafoe were tea guests of Mr and Mrs Graham Wells of Hosaic Sunday.

Mrs Bill Barry and family of Osnabruck Centre visited Mr and Mrs Bismark Froats and family Thursday evening.

Mr and Mrs K. Dafoe, Brent and Shannan of Ingleside, spent Sunday afternoon with Mr and Mrs Frak Dafoe.

SURE CURE

An avid golfer wasn't feeling very will, so he went to see his doctor. The doctor told him he'd have to give up golf for a while. The golfer went to see another doctor who told him the same thing.

Then our friend went to a third doctor, who said he could play 18 holes any time he wished. The happy golfer said 'Thanks Doc. For that I'll remember you in my will."

'In that case," said the doctor, "play 36 holes.'

Bowling News

Wednesday Afternoon Ladies

High Single and Triple, Betty McIntosh, 307 and 745. Team Standings: Susie 12; Glenna, 9; Betty, 7; Judy, 7; Mary, 5; and Shirley, 2.

Winchester District Memorial Hospital Auxiliary
FINANCIAL STATEMENT
From September 30, 1971 to September 30, 1972

Balance October 1, 1971				10,957.70
RECEIPTS	Members	Membership	Donations	
Cass Bridge and Summers	54	27.00		
Chesterville	203	101.50	795.00	
Golden Valley	3	1.50	119.00	
Metcalfe	6	3.00		
Morewood	27	13.50	212.00	
Iroquois	4	2.00		
Morrisburg	261	182.50	250.00	
Ormond	1	.50	5.00	
South Mountain	4	2.00	13.00	
Winchester	11	5.50	776.78	
Elma Women's Institute			100.00	
Dessert Party			152.15	
Grantley Women's Group			200.00	
Vernon Women's Institute			105.00	
Social Service Refund			50.00	
Garden Party & Bazaar			2,432.52	
Receipts Soft Drink Machine			2,089.23	
Donations Mrs. Midge Smith			30.80	
Donation Mrs. Mabel Carkner			25.00	
Donation Mrs. S. F. Morgan			50.00	
Donation Mrs. W. Prosser			5.00	
Don. Mr. Robt. J. Hutchinson			10.00	
Mrs. Kirkby for smock			7.50	
Show Case Receipts			346.78	
Tuck Cart Receipts			1,651.78	
Received from Parke Davis			72.50	
Rec'd Heinz Community Service			24.00	
Sterisystm T. V. Rentals			11.51	
Bank Interest			293.21	
	574	339.00	9,827.96	10,166.96
				$ 21,124.66
DISBURSEMENTS				
Reg. of delegates Spring Conf. Smiths Falls			24.00	
Reg. to Dist. 9 Fall Conf. Ottawa			24.00	
Reg. for 3 delegates to Hawkesbury			9.00	
Reg. for 2 delegates at Conv., Toronto			31.50	
Exp. Mrs. Carkner & Mrs. Smith to Toronto			200.00	
Reg. Toronto Volunteer Service Meeting			80.00	
Exp. Mrs. Cass & Mrs. Barkley to Toronto			164.90	
OADHVS — Volunteer Service Fees			10.00	
Hospital Aux. Assoc. Fees			35.00	
Reg. for Mrs. Cass & Mrs. McCullough, Toronto			31.00	
Smocks			169.44	
Meals for Volunteers			127.00	
McCaffrey Wholesale			1,313.45	
Winchester District Memorial Hospital			10,970.00	
H. A. for Pins & Crests			60.00	
Dept. National Revenue			7.46	
R. L. S. Wholesale — Wool			105.40	
Miscellaneous purchases for Tuck Cart			48.62	
Postage			7.50	
Miscellaneous Expense			1.77	
Laundering Smocks			74.45	
Volunteer Service Expense			16.62	
Auditing Books			50.00	
Morrisburg Leader			4.18	
Winchester Press			83.79	
Chesterville Record			24.20	
Iroquois Post			3.00	13,676.48
Balance in Bank				$ 7,448.18

Mrs. F. M. Cass, President — Mrs. R. Summers, Treasurer

MEMORIAL FUND

Balance on Hand Sept. 30, 1971	6,103.81	
Receipts	1,254.50	
Bank Interest	265.00	
	7,623.84	
Exchange on U. S. cheque	.58	
Balance in Bank Sept. 30, 1972	$ 7,623.26	

Letta M. Acres, Treasurer

LOOKING FOR CHEAP TRANSPORTATION

1971 TORINO
4-Door Sedan, V-8, Aut., One Owner, Top Shape, No. 113

1970 CHEV BISCAYNE
4-Door Sedan, 6 cyl., Aut., One owner, Like New, 20,000 Miles, No. 304

1969 CHEV IMPALA
4-Door Sedan, V-8, Aut., Radio, PS, PB, One owner, Perfect Shape. No. 117

1969 FORD
4-Door Sedan, V-8, Aut., Radio, PS, PB, One owner, Low Mileage. No. 306

1968 BUICK SKYLARK
Real Sporty Type, 2-Door HT., V-8, Aut., Radio, PS, Low Mileage No. 307

1968 FORD CUSTOM 500
4-Door Sedan, V-8, Aut., Radio, Spotless, One owner. No. 280

1967 MERCURY STATIONWAGON
V-8, Aut., Radio, Top Shape. No. 16

All Reasonable Offers Considered

ALL THESE CARS MUST GO WITHIN THE NEXT TWO WEEKS
MANY OTHERS TO CHOOSE FROM

ALL AT
BOURGIE - LEPAGE AUTOMOBILES
FORD DEALERS
Centre Town
EMBRUN — ONT.
— 443-2942 —
— Ottawa 236-4989 —
Contact:
R. LEPAGE
Salesman

OPEN EVERY NIGHT UNTIL 9.30

CHESTERVILLE CHAMBER OF COMMERCE
persents
SNOWMOBILE
Time-Trial Runs
Chesterville Fair Grounds
SUNDAY, OCTOBER 15
Registration 9:30 a.m. to 11:30 a.m.
Drags Start at 1 p.m.
— STOCK — MODIFIED
— 10 DIFFERENT CLASSES
$250. IN PRIZES
$3.00 ENTRY FEE — PLUS $2.00 STEP-UP
ADMISSION
Adults: 50c — Students: 25c — Children under 12: Free
Dealer Displays Invited — $5.00 For The Day
In Case of Inclement Weather This Event will be Held on October 22
FOR FURTHER INFORMATION CONTACT
James Moran, Chesterville, Ont., Phone 448-2834
5-2

SCOTIA BANK SAVINGS CERTIFICATES
turn
$6.52
into
$10.00
* YIELD 8.89% SIMPLE INTEREST — which is 7.25% compounded semi-annually over six years.
BANK OF NOVA SCOTIA
Chesterville, 448-2364

NO MATTER WHAT THE OCCASION
SAY IT WITH FLOWERS
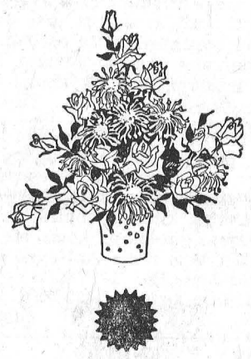
Durant's
Flowers and Gifts
Chesterville, Ont.
Phone 448-2060

WINCHESTER MANAGEMENT & CONSULTANTS
WE SELL SERVICE
INCOME TAX, WILLS, ESTATES, PARTNERSHIPS and BOOKKEEPING and ACCOUNTING
C. HILL
P. O. Box 518 — Phone - Winchester 774-2439
1tf

HORSE PULLING CONTEST
McNEELY'S LIVESTOCK EXCHANGE
Smith's Falls, Ontario
SUNDAY, OCTOBER 15, 1972
12 noon
For further information phone 774-3201 5-2

ROMBOUGH'S
NEWINGTON, ONTARIO — M-M FOODLINER — PHONE 346-5529

PRODUCE
Canada No. 1 Tender Sweet Carrots 5 lb. bag 39c
Cooking Onions, 10 lbs. 79c
Quebec or Ont. Potatoes, 50 lb. bag $1.55
Fancy Red McIntosh Apples, 5 lbs. 69c
California Sunkist Oranges, doz. 79c

DAIRY
Kraft Canadian Cheese Slices, Singles 8 oz. 47c
Monarch Dessert Whip Topping, 9½ oz. 39c

FROZEN FOOD
York Frozen Orange Juice, 12 oz. tin 39c
McCain's Frozen French Fries, 2 lb. 49c

GROCERIES
Allen's asst'd flavoured Fruit Drinks 48 oz. tin 34c
White Swan Facial Tissue, White or Asst'd Colours, 3 pkgs. 89c
Economy Pack Kadana Tea Bags Pkg. of 100 ..... 69c
Walkers Saltine Crackers, 1 lb. 29c
Squirrel Peanut Butter, 48 oz. jar 95c
Robin Hood All Purpose Flour, 7 lb. 69c
Javex Liquid Bleach, 64 oz. 39c

MEAT
Quarter Loin Pork Chops lb., ... 79c
Bone End Stewing Beef lb., ... 69c
Centre Cut Pork Chops, lb. 99c
Top Valu Bologna (by the piece) lb., ... 37c
Davern Sliced Side Bacon, lb., ... 89c
Regular Cut Prime Rib Beef Steak or Roast, lb., ... $1.09

SPECIAL!
PRESTONE ANTI-FREEZE ..... 1 gallon cont., $2.59


ENJOY OUR FINE SERVICE, DELICIOUS FOOD
We take pride in making your meal a pleasure. Coffee break to dinner, service is complete and attentive, food delicious.
Drop in Soon and often
(Take Out Orders)
Country Kitchen Restaurant
Hwy. 31 — Winchester — 774-2417

LANNIN'S LUMBER
SAVE 10% NOW ON PURCHASE PRICE
SAVE UP TO 35% ON FUEL BILLS
WITH ALUMINUM COMBINATION
STORM WINDOWS
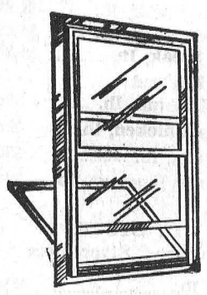
Double-hung, with screen,
PRICED FROM $18.40
Ask for prices on other designs
The Winter-Seal prehung window provides the ultimate in aluminum selfstoring windows. A most efiicient answer to heat loss and cold draughts. The sliding panels are easy to operate-positively selfstoring in several positions and completely weatherstripped.
Place your order NOW for best delivery.
You can install them yourself or we can do it for you at nominal cost
Always a BUY at a PAL Yard
H. S. LANNIN LTD.
Retail Lumber and Building Supplies
Building Contractors
Phone 774-2830 — Winchester, Or

OBITUARIES

Ross Dafoe

Rev. H. W. Giffin conducted funeral services September 23, in Trinity United Church, Ingleside, for a life long resident of the Ingleside area who died September 20.

Ross I. Dafoe, born at Aultsville, and an area farmer all his life, died at his Ingleside home at the age of 77.

The son of the late Robert J. Dafoe and his wife, Mary Gallinger, Mr Dafoe was predeceased by his wife, the former Bessie Luella O'Shaughnessy.

Surviving are three sons, Raymond, Eric and Owen, all of Ingleside, and one daughter, Marjorie, at home. Also surviving are four grandchildren.

Mr Dafoe was the last surviving member of a family of six.

Following the 2 p.m. service, burial was in the St. Lawrence Valley Union Cemetery.

Pall bearers were Elburn Crites Fred Jarvis, James Dingwall, Oscar Ouderkirk, Jack Dunbar and Rene Bourgon.

Mrs. Frank Carruthers

A Crysler native and a long time resident of that area, Mrs Frank Carruthers died September 18 in Winchester Memorial Hospital at the age of 64.

The former Helen Agnes Paul, she was the daughter of the late William Paul and the former Martha Currie.

Along with her husband she is survived by one step-daughter, Mrs Doug Durant (Audrey) of Chesterville, and one step-son, Delburn of Crysler. Also surviving is a brother Wilbert Paul, Crysler and a sister, Mrs Lindsay Hutt (Margaret) of Finch.

A brother Walter, predeceased her in 1910.

A member of the Knox Presbyterian Church, Crysler, funeral services for Mrs Carruthers were conducted by Rev. William Morrison September 21 at Brownlee's Funeral Home, Finch.

Burial was in Morewood Presbyterian Cemetery.

Pall bearers were six nephews, Ken Hutt, William Paul, Ken Nugent, Keith Shaver and Donald Carruthers.

J. M. O'Shaughnessy

Funeral services for a well known Ingleside resident, James M. O'Shaughnessy, were held October 2nd at the Fairbairn Funeral Home, Morrisburg, with Rev. H. W. Giffin officiating.

Mr O'Shaughnessy, husband of the former Christeann Chiley, was born in Williamsburg Township in 1879. He was the son of the late Cephrenus O'Shaughnessy and his wife, Catherine Garlough.

Along with his wife he is survived by two daughters, Mrs Bessie Dafoe of Ingleside and Mrs Gordon Smith (Mary) of Morrisburg. Also surviving are 11 grandchildren, 22 great grandchildren and one sister, Mrs Eva Harriman, Bouck's Hill.

He was predeceased by a son, Capt. Everett O'Shaughnessy of Prescott.

In failing health for several years, the Williamsburg native had lived at home before moving to the Treasure Island Nursing Home, Ingleside, 10 months ago. He died there September 30.

Following the serice, burial was in St. Lawrence Valley Union Cemetery.

Pall bearers were six grandsons, Clifford and Everett O'Shaughnessy, Gordon Smith Jr., Raymond, Eric and Owen Dafoe.

Mainly About People

The Reverend E. Earle Eaton conducted services in churches at Cardinal and Johnstown last Sunday. Saturday he attended a conference at Brockville. Friday and Saturday evenings he sang with the Seaway Singers at the Morrisburg Trade Fair. On Tuesday he participated in a meeting of the Seaway Communities Services at Williamsburg and on Friday he paid hospital calls in Ottawa.

KITCHEN CORNER



SQUASH AND ZUCCHINI

About Zucchini — A Real Treat

Zucchini, the thin skinned summer squash, deserves a place of honour at your dinner table. Because of its mild flavour, zucchini is excellent combined with various foods and seasonings. These squashes don't need peeling - simply wash, trim off both ends and use as desired.

Add raw zucchini slices to salads. When mixed with greens, they add just the right crispness.

Why not boil this delicate vegetable? Slice the zucchini and drop in a small amount of boiling salted water. Boil until crisp (not overcooked and watery) for about 4-6 minutes. To perk up the flavour garnish with butter and parmesan cheese. The boiled zucchini may also be seasoned with bacon bits or sour cream and goes well with practically all meats, fish or fowl.

Quickly sauteed, zucchini is excellent with any entree. For 4-6 servings, add one pound thinly sliced zucchini to a little olive oil, one chopped onion and a minced garlic clove. Over high heat ,quickly stir-fry for just one minute, taking care not to break up the slices of zucchini. Add one can (19 oz.) tomatoes. Season with salt and pepper to taste. Add dash of oregano, heat and enjoy. Any leftover may be chilled and served on crisp lettuce.

Casserole Zucchini

1 lb. zucchini
2 medium-sized onions
3 tbsp. butter
salt and pepper

Wash but do not peel zucchini. Cut in slices about ¼ inch thick. Peel and slice onions. Layer zucchini and onions in greased casserole, dotting layers with butter and sprinkling with salt and pepper. Cover and bake at 350°F about 35 minutes, until zucchini and onions are tender. If desired sprinkle with parmesan cheese and broil until cheese melts. Makes 4 servings.

Squash

With the coming of Fall, early varieties of squash are here again. The so-called summer squashes are small, quick cooking types that are immature when harvested and used before the rinds and seeds begin to harden.

The summer squashes are at their best when 6-8 inches in length, firm, heavy for size and free from blemishes. Avoid summer squash with a hard rind for the seeds may be large and the flesh stringy. Careful handling is important. These young, tender vegetables bruise easily. The whole vegetable is edible and should be refrigerated and used soon after purchasing.

Boiled Summer Squash

Wash, quarter or cut in thick slices. Do not peel unless rough and old. Add just enough water to keep from burning. Cover and cook until tender about 10-20 minutes. Drain, mash and season with butter, salt and pepper. 1 pound serves 3.

Boiled Winter Squash

Acorn, Butternut and Hubbard are considered winter squash. Cut in pieces, remove seeds and stringy portion and pare. Cover and cook in boiling salted water until tender, about 20-30 minutes. Drain, mash and season with salt, pepper and butter. If desired a small amount of brown sugar may be added if squash lackes sweetness. 1 Acorn squash serves 2.

Baked Acorn Squash

Wash. Cut in half and remove seeds and stringy portion. Sprinkle with salt. Brush with melted butter and place cut side down on baking sheet. Bake in hot oven (400°F) 30-35 minutes or until tender. Turn cut side up. Put 1 tsp. butter in each cavity and brush rims with butter; sprinkle with brown sugar. Continue baking until browned.

S.D.&G. foster parents--

Dr. G. Slowey, Chesterville speaker at Sept. meeting

Dr. Gabriel Slowey, Chesterville, was guest speaker September 18, at the monthly meeting of the S. D. & G. Foster Parents Association held at the home of Mr and Mrs Duart MacLean, Finch.

Basing his talk on 'Family Life and the Teen-aged Rebel', the doctor summarized the discussion by saying "The name of the game is that we must keep trying."

Foster parents were present from Avonmore, Martintown, Cornwall, Long Sault, Ingleside, Newington, Chesterville, Winchester, Morrisburg and Brinston.

The October meeting will be held in Trinity Anglican Church, Cornwall, while the November gathering is slated for the home of Mr and Mrs Carl VanAllen, Morrisburg.

It's COAT Time

- Fur-trimmed and Untrimed Coats
- Genuine Sheepskin Coats (IN THREE LENGTHS)
- Buckskin Jackets
- Car Coats
- Genuine Leather Coats



COME IN AND SEE OUR BEAUTIFUL SELECTION IN THE MOST WANTED STYLES AND SHADES

ALL AT POPULAR PRICES

lay away your coat now

Bunny's FASHIONS LTD

CORNWALL, ONT.

111 Pitt Street 933-3281

WE'RE A WIN-A-CAR STORE



COUNTRYMAN ELECTRIC

PHONE 448-2474

Chesterville, Ont.

MacEWEN Ford

FORD SALES LIMITED

MAXVILLE ONTARIO

PHONE: 527-2100

OPEN:

8 a.m. to 9 p.m. Monday through Friday
Saturday - 8 a.m. to 5 p.m.

- COMPLETE BODY SERVICE
- SALES
- SERVICE
- LEASING

"REMEMBER IF YOU DON'T BUY FROM MacEWEN YOU'LL PAY TOO MUCH"

Bumstead Sanitation Service

2310 Tollgate Rd.
CORNWALL

— Cleaning Septic Tanks
— Portable Chemical Toilet Rental
— Catch Basin Cleaning
— Pumping Service

16-26

GO AHEAD! BUY CANADA SAVINGS BONDS

START SOMETHING GOOD TODAY

Start something good today with Canada Savings Bonds! They're the go-ahead way to save for the future without worry. They're backed by all the resources of Canada and they pay good interest year after year.

New Canada Savings Bonds yield an average of 7.30% a year when held to maturity. Each $100 bond begins with $5.50 interest for the first year, pays $7.00 interest for the second year, pays $7.50 interest for each of the next four years, and then pays $7.75 interest for each of the last six years. On top of this you can earn interest on your interest and make each $100 grow to $233.25 in just 12 years.

Canada Savings Bonds are instant cash. They can be redeemed anytime at your bank at their full face value plus earned interest.

Canada Savings Bonds are easy to buy. They're available in amounts ranging from $50 up to a limit of $50,000. You can buy them in three different ways:
(a) for cash where you work, bank or invest
(b) on instalments through the Payroll Savings Plan where you work
(c) or on instalments through the Monthly Savings Plan where you bank or invest.

Go ahead! Start something good today! Buy Canada Savings Bonds.



7.30%

AVERAGE ANNUAL INTEREST TO MATURITY

CSB-72-9

Headquarters for . . .

SHUR-GAIN

SHURGAIN

PURINA

GRAINS — PREPARED FEEDS
Dairy — Hogs — Poultry
BAGS OR BULK — Delivered
— SANITATION PRODUCTS —
COAL — FERTILIZER — CEMENT

SERVICE — Our Service is Superb
DAILY DELIVERY

for the VERY BEST - for MUCH LESS
GIVE US A CALL

CLEMENT

FEED AND FARM SUPPLIES LTD.

MILL STREET

Phone 448-2161 Chesterville, Ont.

A&R GREGOIRE AUTO LTEE.

EMBRUN, ONT.

"Where the action is"

They're Here

NOW!

The '73 GM LINEUP

DON'T FORGE

No. 1 A and R GREGOIRE AUTO LT

A.&R. GREGOIRE AUTO Ltee EMBRUN ONT.

No. 2 NEW CARS AND TRUCKS
No. 3 USED CARS AND TRUCKS
No. 4 GMAC AND BANK OF NOVA SCOTIA FINANCING
No. 5 DURA-COAT, LIFETIME GUARANTE

443-2 OTTAWA 237-0870

EMBRUN 443

COMING EVENTS

* * *

ANNUAL TEA & BAZAAR — at Finch Community Hall, sponsored by St. Bernard's CWL, 2-5 p.m., on Oct. 14. Bake Table, fancy work and apron booth, draw on homemade quilt, personalized cook books. Admission 50c. 5-2

COUPLES INTERESTED — In the beginners course of Modern Square Dancing, commencing October 16, 1972, at North Dundas District High School Gym. For further information, contact Don Holmes, 774-3313 or Ewart Simms, 989-5793. 5-2

RUMMAGE SALE — Will be held in Morewood Presbyterian Church Hall, Saturday, October 14 at 1.30 p.m. BARGAINS. 5-2

MUSICAL PROGRAM — Bytown Blue Grass Group; The Adams Family, Bishops Mills and local talent will present a musical program in Morewood United Church, October 18, at 8 p.m. Admission, $1, children 50c. 5-2

FALL BAZAAR — Trinity United Church Women, Ingleside, will hold their Fall Bazaar in the Church Hall on November 4th, from 2 to 5 p.m. Theme of the Bazaar will be 'Four Seasons'. Surprise gifts will be given throughout the afternoon. Tea - 50c. 4-1 & 7-1

FALL

Rotary Walkathon

Saturday, Oct. 14

Walkers to leave from Park Pavilion

8.30 a.m. — 10.00 a.m.

Refreshments for Walkers at Park and at Checkpoints

ROUTE PATROLLED BY ROTARIAN COURTESY CARS AND O.P.P.

PROCEEDS FOR ROTARY COMMUNITY SERVICE PROJECTS

Walkers may deposit their returns at the Bank of Nova Scotia

Co-ordinator - Rotarian Jack MacMillan

REGULAR MEETING

A regular meeting of the Dundas County Federation of Agriculture will be held the first Wednesday of every month at 8p.m. in the Board Room of the Agricultural Office, Winchester, to disuss current business and topics of interest. Everyone welcome. 41tf

FUND RAISING DANCE — for Morewood Part-Time Fire Fighters Association at Chesterville Community Hall, Friday, October 20, 1972. Glen Cochrane's Orchestra. Refreshments. Lunch served. e 6-3

50TH WEDDING ANNIVERSARY — Mr and Mrs Lloyd Crites will be celebrating their 50th Wedding Anniversary October 16. Their family extend a warm invitation to friends, neighbours and relatives to join with them in celebrating this occasion at the Trinity United Church, Ingleside, froem 2 to 4 p.m. and 7 to 9 p.m. on October 16, 1972. No gifts please. 5-2

DINNER DANCE — Sponsored by the North Dundas District Education Association will be held Saturday, October 28, at 7 p.m. in Chesterville Legion Hall. Dancing from 9 to 1. Orchestra, Ron Summers. Price $4. Tickets available from any member of the executive. 5-2

RUMMAGE SALE — Dunbar Presbyterian Ladies' Aid Society will hold a Rummage Sale, Bake Sale and Bazaar in Chesterville Legion Hall, Friday, October 20, starting at 12.30 p.m. 6

EUCHRE — Sponsored by Osnabruck Centre Recreation will be held at the Osnabruck Centre Hall, Friday, October 13, at 8 p.m. Bake Table. Everyone welcome. 5-1

TURKEY SUPPER — The annual Avonmore Presbyterian Church Turkey Supper will be held in the Church Hall Wednesday, Nov. 8, from 4 p.m. until all are served. Everyone welcome. 8-4

OPEN INSTALLATION — Williamsburg IOOF Lodge will be held on Monday, Oct. 16, at 8 p.m. in the Lodge Rooms. Chesterville Lodge will be officiating. All lodges and friends are invited.

Lorne Bell,
Recording Secretary
5-1

REMINDER — about the 'ARTARIO 72' exhibit on at North Dundas District High School Library this Thursday evening, Oct. 12, starting at 7.30 p.m. The public will be able to order any pieces which strike their fancy at prices ranging from $2 to $15. 5-1

RESERVE DATE — Bazaar and Tea at Chalmers United Church Hall, Finch, Friday, Nov. 3, 2:30 to 5:30 p.m. 5-1

GUIDE OR BROWNIE — Any girl who missed the October 10 registration of the Chesterville Guide and Brownie groups should contact a leader immediately. Brownies will meet Tuesdays from 6.30 to 7.30 p.m. and Guides meet Wednesdays from 7 to 8.30 p.m. Both meetings are held in the Separate School Gym. 5-1

ANNIVERSARY SERVICES — Will be held in Trinity United Church, Colquhoun, Sunday, October 22 at 11 a.m. and 2.30 p.m. Mr Mervyn Peters will preach. Music in the morning by the Church Choir and in the afternoon by the Senior Choir of Maynard United Church. 6-2

ANNUAL TEA AND BAZAAR — of St. Luke's Presbyterian Church, Finch, will be held in the Church Hall Saturday, October 21, from 2.30 to 5 p.m. Everyone welcome. 6-2

EUCHRE PARTY — at the Ninth Community Centre will be held on Thursday, Oct. 12, at 8.30 p.m. in the Ninth School House. Lunch served. Everyone welcome. 5-1

CHESTERVILLE FARMER — (continued from page 1)

Mr Karakurum said the Turkish dairy industry is just beginning to grow. While the country can supply most of its own dairy needs, it hasn't reached export dimensions.

Contrary to our problem of draining the land, they are involved in irrigation.

The farming executive member said he and Mr Yuceturk were not looking for financial or mechanical assitance from Canada but simply another market.

Mr Vanden Bosch expressed the hope that some day both countries could enter into some trade agreement, suplying the demands of both nations.

Both men returned to Ottawa Sunday for another week of conference talks and will make a further tour of Ontraio before returning to Turkey to report their findings to their colleagues.

FIREMEN LAUNCH — (continued from page 1)

cessions One to Five.

It is believed that a similar program for the rest of the Township will be undertaken by the Moose Creek Unit of the Township of Roxborough Firefighters' Association.

John E. Miller, local fire chief, who is also president of the Stormont, Dundas and Glengarry Mutual Aid Association, indicated that at the moment the local project in no way involves the Mutual Aid Association but he agrees that the scheme has interesting possibilities for the wider area of this part of Eastern Ontario.

The local unit is particularly enthusiastic about the project and look forward with satisfaction in making known their local observance of National Fire Prevention Week to the national association.

In addition to the work involved in the organization of the local project, members of the local Unit have found time to check local schools and to conduct fire drills. Last week in an unannounced visit to Roxmore Public School in Avonmore, the building was evacuated by students and teachers in 45 seconds.

The local unit is hopeful that its project may be studied by other local groups and that the pattern in Roxborough Township will be the facsimile of similar projects across the country.

FOUNDATION RISING — (continued from page 1)

Mr Hutchison said the same system which will go into operation at Maple Ridge this spring has been going on at Inkerman Public School for the last two years.

Mr McMillan who was principal at Inkerman before coming to Maple Ridge this fall, said the openness of the new section will improve the efficiency and effectiveness of school operation.

Brownies and Guides organized in Chesterville

Plans for the formation of Brownie and Girl Guide groups here in Chesterville are progressing well with three sponsors and leaders already arranged.

The committee, which met last week, are planning to have registration early this month. The Chesterville Legion has pledged $100 to back the new groups and Nestle (Canada) Ltd. also gave $100 while the Women's Institute gave $25.

The Brownie Leaders, Mrs Eugene Servais, Mrs Thomas Rance Mrs Garnet Droppo and Mrs Evie Barber and Guide Leaders, Mrs Sheilagh Derks, Mrs Toni Moss, Miss Terry Carr and Miss Maria Pitkanen plan to hold their respective meetings on Tuesday and Wednesday of each week.

Birth Announcement

SCHULTZ — At the Guelph General Hospital on Saturday, October 7, 1972, to Grant and Janice (nee Bawden), a son. 5-1

FRESH PORK SHOULDER ROAST, lb. 63c
BUTT PORK CHOPS, lb. 69c
BABY BEEF LIVER, lb. 39c
BEEF HEARTS OR TONGUES, lb. 35c
SALMON FISH, by the piece, lb. 99c

EARL'S MEATS

Phone 448-2324 Chesterville, Ont.

CHALMER'S UNITED CHURCH
Finch, Ontario

HARVEST SMORGASBORD SUPPER

Sponsored by the United Church Men

Tues., Oct. 17, 1972

5 p.m. to 8 p.m.

Adults $2.00, Children (12 and under) $1.00

5-1

SAYELLE YARN

By Lady Galt — 4-ply — Double Knitting — Washable — 100% Dupont Fibre — Choice of 18 popular colours.

PRICE 2 oz. skein **$1.00**

CHENILLE FLOOR MATS —

Stripe Chenille Mat — 20 x 40 — Fringed Edges — Washable — Rubberized Back — Choice of (5) Colours. PRICE: $4.98

TEX MADE Matching Floral — cotton Sheets and Pillow Cases — Fitted and Flat Sheets — Choice of (4) Colours.

FLOOR MATS — CHENILLE SPREADS — PILLOWS — MATTRESS COVERS — DISH CLOTHS — POT HOLDERS — BATH TOWELS — PILLOW CASES — WINDOW SHADES — PLASTIC DRAPES — DACRON CURTAINS — CURTAIN RODS — TABLECLOTHS — CHESTERFIELD AND CHAIR THROWS

Stanfields Thermal Underwear for Men – Shirts – Longs – Combinations.

Hanson Work Sox – Mens – All Wool – All Nylon – Blend Quality

CLEARING SPECIAL — (5) only Ladies stripe and plain denim flare Jeans. Size 9 - 12 in Group

SPECIAL **$2.09**

MORIARTY'S

THE FAMILY DEPARTMENT STORE

Chesterville, Ont. Phone 448-2354

H. W. Algate, R.O.
OPTOMETRIST

* * *

Chesterville Community Hall

* * *

.. FOR APPOINTMENTS' ..
Phone:
P. J. GILROY
448-2807

5tf

The Citizens' Committee for the re-elction of

Lucien Lamoureux

Invites you to . . .

MEET THE CANDIDATE

TUESDAY, OCT. 17 at 8:15 p.m.

AT THE ODDFELLOWS HALL, WILLIAMSBURG

Have You Any Questions?

This is your opportunity to have your questions answered

This advertisement pubilshed by the Citizens' Committee for the re-election of
LUCIEN LAMOUREUX

CHURCH NOTES

PRESBYTERIAN CHURCH
Dunbar
SUNDAY, OCTOBER 15, 1972
9:30 A.M. - Morning Service
Minister: Rev. T. H. Boyd
Apr. 73

NEWINGTON WESLEYAN METHODIST CHURCH
Rev. R. T. Benson
SUNDAY, OCTOBER 15, 1972
10:00 a.m. — Sunday School
11:00 a.m. — Morning Worship
7:30 p.m. — Evening Worship
8:00 p.m. — Wednesday Prayer Meeting
7:30 p.m. — Friday Youth Meeting.
Everyone Welcome
Dec. 71

PRESBYTERIAN CHURCH IN CANADA
Finch - Crysler
SUNDAY, OCTOBER 15, 1972
Rev. W. J. Morrison, Minister
Thanksgiving Services
ST. LUKES, FINCH
9.45 A.M. - Sunday School
11.00 A.M. - Morning Worship
KNOX CRYSLER
9.45 A.M. - Morning Worship
All are Welcome
Dec. 72

CHESTERVILLE - MOREWOOD UNITED CHURCH OF CANADA
Rev. L. Mac. Ferguson, Minister
SUNDAY, OCTOBER 15, 1972
MOREWOOD
9:30 A.M. - Morning Worship
Sunday School
CHESTERVILLE
11:00 A.M. - Worship Service
Sunday School
Everyone Welcome
Dec. 72

UNITED CHURCH OF CANADA
Williamsburg — Colquhoun
Rev. D. L. Gordon, Minister
SUNDAY, OCTOBER 15, 1972
Elma - 9:45 a.m.
Williamsburg - 11:00 a.m.
Colquhoun - 2 p.m.
All Made Welcome
Dec. 72

PRESBYTERIAN CHURCH
Chesterville - Morewood
Rev. R. Neil, Winchester
Moderator
SUNDAY, OCTOBER 15, 1972
MOREWOOD
11.15 A.M.
Worship Service
CHESTERVILLE
9.45 A.M.
Worship Service
Guest Speaker: Rev. Roy M Gregor of Montreal
All are welcome
Dec.

CHRISTIAN REFORMED CHURCH
WILLIAMSBURG
SUNDAY, OCTOBER 15, 19
9:30 a.m.
Celebration of the Lord's Sup
Text: Lord's Day 12, Quest
Theme: A celebration of Chr
Ordination
2.30 p.m.
Text: Lord's Day 12, Quest
Theme: A Christian's Li
Answer.
Those who read this are inv
to worship the Lord with u
May,

LEDUC'S MARKET is the place to shop if you want quality Food at LOW prices



GRENACHE SPECIAL

SPECIALS

Buleberry or Cherry Pie Filling, 19 oz., 2	**$1.00**
Caramel Spread, 14 oz., 2	**55c**
Caramel Spread, 60 oz.	**99c**
Table Syrup, 32 oz.	**39c**
Table Syrup, 160 oz.	**$2.99**
Peanut Butter, 3 lbs.	**99c**
Apple and Strawberry Jam, 3 lbs.	**99c**
Red Rose Tea Bags, 100	69c
Pan Cookies, 2 lb. bag	69c
Black Diamond Meat, 4 pkgs.	69c
Orange Crystals, 5	88c
	$1.00
oz., 5	$1.00
oz.	49c
Corona Drinks, 30 oz., 7	$1.00
Potato Chips, 24 5c bags	99c
Kraft Miracle Whip Salad Dressing, 8 oz.	32c
Hershey Instant Chocolate, 2 lbs.	89c
Red Rose Instant Coffee, 10 oz.	$1.89
Maxwell House Instant Coffee, 10 oz.	$2.19
Facelle Royale Towels, 2 rolls	55c
Provigo Canned Tomatoes, 28 oz., 3	$1.00
Niagara Spray Starch, 14 oz.	59c

SPECIAL BONUS

Daisy Margarene, lb.	**22c**
Reg. 30c	
Canada Bread, 24 oz.	**23c**
Fresh Donuts, 3 dozen	**$1.00**
Duncan Hines Cake Mix, 19 oz., 2	**88c**
Burns Pure Lard, 4	**$1.00**
PENDLETON POTATOES, No. 1, 50 lbs.	$1.79
CALIFORNIA LETTUCE, head	29c
CAULIFLOWER, head	39c
CARROTS, 5 lb. bag	49c
COOKING ONIONS, 10 lb. bag	69c
BARTLETT PEARS, basket	$1.49

SPECIAL!

Large Plastic Garbage Bags, 10	49c
Maple Leaf Bologna, lb.	39c
Assorted Cooked Meat, 6 oz. pkg., 3	$1.00
Fresh Cheddar Factory Cheese, lb.	79c
Burns Loose Wieners, 2 lbs.	89c
Meaty Rib Stew, 3 lbs.	$1.39
S. P. Cottage Roll, lb.	79c
Polish Sausage, lb.	79c
Assorted Cold Cuts, lb.	49c
Frontenac Bacon, 2 lbs.	99c

STEER BEEF ONLY

CHUCK ROAST, lb.
CHUCK STEAK, lb.
BONELESS STEW, lb.
GROUND CHUCK, lb. — **79c**

BEEF HAMBURG, lb. 69c

SPECIAL PRICE ON RED OR BLUE BRAND BEEF CUT AND WRAPPED FOR FREEZER

SAVE UP TO 20% ON LARGE DISPLAYS

MANY MORE INSIDE FEATURES

SAVE 3-STAR STAMPS FOR BEAUTIFUL PREMIUMS

— We Reserve The Right To Limit Quantities —

STORE HOURS

Mon., Tues., Wed. — 8 a.m. to 6 p.m.
Thursday, Friday, Saturday — 8 am. to 9 p.m.

LEDUC'S

Phone 984-2270 Finch, Ontario