WINCHESTER PRESS

VOL. SIXTY-FOUR. WINCHESTER, ONT., THURSDAY, DECEMBER 6th, 1951. NO. 28

Coming Events

It's easy to shop at Harry's because there's so much to choose from. Besides, with every single purchase, you receive a numbered ticket, which may win for you your choice of any article in the store. Read Harry's Advt. elsewhere in the paper. Better still, drop in to Harry's Sport Shop at St. Lawrence and Main and pick up a couple of tickets. You can't lose—and you may win! 28c

W. I. CHRISTMAS PARTY MEETING

The Annual Christmas Party Meeting of the Winchester Women's Institute will be held on Tuesday, December 11th, at 7.45 p.m., in the Town Hall. Note the change of date from the third Tuesday to the second. The roll call will be taken by the usual method of an exchange of gifts. A good attendance is requested at this meeting. 28c

SOMETHING DIFFERENT AS A CHRISTMAS GIFT

A subscription to the Winchester Public Library: $1.00 a year for 2 books, or $1.50 a year for 4 books at a time. Subscriptions paid to Miss Emma Gardner, Librarian. Get yours now! 28p

Notice re Payment of Hydro Accounts

Your Winchester Hydro Account is due on or before the 15th of the month in which it was sent. If your account is not paid when due the Board of the Winchester Hydro Electric System will be forced to take the necessary steps to collect the account. The arrears on our books are becoming unnecessarily numerous, and an attempt will be made to collect past accounts. If your account is not settled you are subject to having your Hydro disconnected. Please co-operate in this matter. Accounts are payable at the Clerk's Office in the Town Hall, Winchester.

C. R. ROBINSON, Sec.-Treas.
28-29c **Winchester H. E. S.**

Shooting Match

For Roosters and Turkeys, will be held at the farm of Lorne Cooke, 4 miles East of Iroquois, on Highway No. 2, on Saturday afternoon, Dec. 8th, starting at 1.00 p.m. .22 rifles with open sites to be used. 28p

NOW IS THE TIME TO SELECT YOUR "Rust Craft" CHRISTMAS CARDS

We are sure we have The Nicest and possibly the Largest Selection in Town.

Many Beautiful Assortments as low as 21 Cards, $1.00.

Come In and Browse around

1896 FLORA'S 1951

WINCHESTER, ONT.

ANNOUNCEMENT . . . . . .

Thursday, December 13th, will be my last visit to Winchester until the end of January, 1952. Appointments may be made at Davidson's Jewellery Store.

H. W. ALGATE, Optometrist.

Municipal Council Holds Last Regular Meeting of the Year

Winchester Municipal Council held its final meeting of the 1951 term in the Council Chambers Monday evening. All members were present including the Reeve and four Councillors, Clerk C. R. Robinson and Constable Gilbert Raistrick.

Due to the increasing cost of hiring teamsters to plow the streets of snow, much consideration was given to the possibility of renting a power side-walk plow. It was decided that more details should be found regarding this matter as to comparative cost, etc.

Council members were approached as to whether they were interested in purchasing a snow-loader for the town. This item was temporarily sheived and will be discussed at the next Council meeting.

With regard to the sewer problem on Clarence Street from which the Council has received much criticism, the town foreman was instructed to close up the man holes at the head of the street to prevent surface water from entering. It was hoped that this step would help alleviate the unpleasant situation.

Charity for needy families and others will be handled in the same manner as it has been in the past, whereby all Council members take an active part.

A complaint has been received by Council from Gladstone Street residents about two trees that are interfering with sidewalk conveniences. Before any atcion is taken, it was decided that all Council members should inspect the area where the trees are said to be causing the trouble.

Mr. Wellington Stewart was issued a building permit to erect a residence on the south-east corner of York and Albert Streets.

It was announced by the secretary-treasurer that certain consumers of Hydro were behind in their payments. Council instructed the clerk to have an advertisement placed in the local paper advising all persons in arrears to settle their accounts immediately. If this is not done, it was intimated that the power feeding these residences would be shut off.

The clerk was also instructed to take the necessary court action against those persons who had not yet paid their poll tax.

Hydro accounts passed totalled $2,230.70. Municipal accounts came to $11,000.73, of which $9,062.83 were for county rates.

Fire Chief Gilbert Raistrick reported to Council about the recent Fire School he had attended in Cornwall. He explained that much importance was being stressed on fire practice in connection with Civil Defence. Out of a class of 29 there were seven failures. Constable Raistrick was one of the successful students.

Prior to the meeting, Reeve Moffat, in his annual custom, entertained members of the Council, the Clerk and the Constable, to a chicken dinner at the Royal Lunch.

For Christmas Gifts of lasting value, shop at Davidson's.

Medical Notice!

Winchester Doctors request that patients confine calls on Wednesday to urgent ones only.

Doctor on Call for Next Wednesday, Dec. 22th, is

DR. WM. M. BYERS

ACCLAIMED AS REEVE



MR. E. B. McMILLAN

Who was acclamied as Reeve of Winchester Township, succeeding Reeve Harold Durant who is retiring this year.

Toyes Hill Farmer Dies Suddenly

LATE DELBERT COLEMAN

Toyes Hill district was shocked on Friday afternoon to learn that a highly respected citizen of that community, in the person of Mr. Delbert Coleman, had died suddenly at the farm of Mr. Clifford Wylie, where he had been helping to saw wood. His death occurred about 3.30 p.m. as he bent over to pick up a stick from the ground after helping to load a heavy saw. He died almost instantly.

Dr. W. M. Byers, of Winchester, was summoned, and notified Coroner Dr. Charles A. Louden, of Morrisburg. There will be no inquest.

Born at Toyes Hill on the farm where he had lived all his life, Mr. Coleman was a son of the late Orson Coleman and his wife, the former Arola Peterson.

A prominent farmer and for many years treasurer of the Toyes Hill cheese factory, Mr. Coleman was a member of the Winchester Springs United Church.

Surviving are his widow, the former Evelyn Harper; two sons, John and James Coleman, the latter just one month of age, both at home; one sister, Mrs. Arnold Casselman, Winchester Springs. and two brothers, Eardley, of Brinston, and Merrill Coleman, of Dixon's Corners.

The funeral was held from the family residence on Monday afternoon.

Inkerman Couple Observes Fiftieth Wedding Anniver'y

Mr. and Mrs. J. Edgar Brown were guests at a surprise reception held at their home at Inkerman on Tuesday evening, November 27th, 1951, when neighbours and friends assembled to honour them on their Fiftieth Wedding Anniversary. On arrival, Mrs. George McIntosh presented Mrs. Brown with a beautiful corsage of yellow roses, and Mr. Brown with a white carnation bouttonaire.

After a social evening Mrs. Ira Ennis read a very appropriate address while Mrs. John Cooke presented the bride and groom of fifty years with a beautiful wool blanket and a bride's book. They were also the recipients of many individual gifts from their family and friends.

Mr. and Mrs. Brown thanked them for their lovely gifts and best wishes.

On Sunday, November 25th, Mr. and Mrs. Bernard Whitteker entertained the family, also Mr. and Mrs. Charles Whitteker, of Morrisburg, to a sumptuous turkey dinner. The rooms were artistically decorated with wedding bells and white and gold streamers. A three-tier wedding cake adorned the table.

Mr. and Mrs. Brown were married on November 27th, 1901, by Rev. R. G. Peeve, of the Methodist Church, Inkerman. Mrs. Brown was the former Lucy Shaver, daughter of the late Mr. and Mrs. Wm. Shaver, of Vancamp, and Mr. Brown is the son of the late Mr. and Mrs. W. L. Brown of Inkerman. To this union were born five children, three daughters and two sons, Gladys (Mrs. Augustus Keller), Ottawa; Edna (Mrs. Bernard Whitteker), Williamsburg, and Helen, of the Finance Dept., Civil Service, Ottawa; Lester, of the North Bay Collegiate staff, and Ray, at home.

Mrs. Brown is active in church organizations and a life member of the W. M. S. Mr. Brown, owing to ill health, was forced to retire some years ago.

Results of Municipal Elections

Mountain Township

Climaxing one of the "hottest" election campaigns in recent years, Reeve William Cameron defeated ex-Reeve John Thompson in a two-way fight at the municipal election, held in Mountain Township on Monday. Although successful in retaining the reeveship, Mr. Cameron's majority was reduced to 232, considerably less than the 370 majority he held in 1950.

Pre-election campaigning by both candidates, especially Mr. Thompson, was the keenest electioneering that had occurred in the Township in many years. The result was an enthusiastic day at the polls, which saw over 1050 of the approximate 1500 eligible voters cast ballots. Mr. Cameron's landslide victory in his own sub-division at Mountain (the largest poll) was the deciding factor in the election. In this sub-division he polled 256 votes against Mr. Thompson's 27. Aside from this and the Mulloy poll, it was a race to the line, with Mr. Thompson holding his own in the north side polls, and at the same time taking a clean sweep of his own poll at South Mountain and winning the questionable Inkerman division by 13 votes.

In the election for Councillors, (3 to be elected), Councillor Joseph Hyndman led the poll with 649 votes. He was closely followed by a newcomer, with past experience, Mr. Wm. Carlyle, who polled 643 ballots in his favour. Mr. Ray Brown, of Inkerman, another newcomer, was the other successful candidate with 457 votes. The defeated candidates were Messrs. John Corry, Byron Martin and Abraham St. Pierre.

There was no election for Deputy-Reeve, with Mr. Harry Williams again being elected by acclamation. School trustees acclaimed were Mr. Gordon Boyd and Mr. W. E. Graham.

Following are the returns in Mountain Township by polls:

FOR REEVE / FOR COUNCILLORS

Poll	Cameron	Thompson	Brown	Carlyle	Corry	Hyndman	Martin	St. Pierre
South Mountain	70	205	88	171	112	154	56	8
Inkerman	83	96	154	51	78	60	9	12
Mulloys	109	24	75	50	105	50	20	16
Hallville	115	63	26	130	16	112	106	5
Mountain	256	27	105	165	60	232	117	5
Reid's Mills	30	18	4	43	3	26	23	0
Poole's	29	27	5	33	9	15	9	29
Total	692	460	457	643	283	649	340	75

Winchester Township

Mr. Albert E. Smith, in his first attempt to become a Councillor for Winchester Township, was the overwhelming choice of the electors when he polled 375 votes to head the list of candidates. Mr. Eric Barclay, another newcomer, followed with 330 votes, and Mr. Ken. MacIntosh, the only member of last year's Council, was elected with 283 supporters backing him. Unsuccessful candidate was another newcomer to municipal politics, Mr. Leonard Moriarity, who polled 240 votes.

Campaigning was comparatively quiet in Winchester Township, with less than twenty-five per cent. of the eligible voters turning up at the polls.

The township's new reeve is Mr. E. B. MacMillan, who was elected by acclamation. He succeeds the well-known Warden of the United Counties, Mr. Harold Durant, who withdrew from municipal politics this year.

Mr. Basil Dawley, of Winchester, a former Councillor, is the new Deputy Reeve. He was unopposed and subsequently elected by acclamation.

School trustees apointed by acclamation were: Messrs. Angus Smith, Lorne Thompson and Willis Barclay.

The results of the election by polls are as follows:

Poll	Barclay	MacIntosh	Moriarity	Smith
1	8	22	86	59
2	13	16	6	17
3	15	22	10	27
4	29	32	4	24
5	43	67	17	25
6	182	53	40	92
7	27	45	72	105
8	12	26	5	26
Total	329	283	240	375

Williamsburg Township

Mr. Bernice Froats is the new Reeve of Williamsburg Township by virtue of his narrow margin victory at the municipal election held Monday. The final result for the Reeveship was not known until the returns of the last poll were handed in. The final count gave Mr. Froats a total vote of 456 as compared to Reeve Frank Darling's 432, a slim majority of 24 for the new Reeve.

Williamsburg Township was the only neighboring municipality to have an election for Councillors and School Trustees as well as Reeve.

In the bid for Councillors, Mr. Don. Kyle led the poll with 615 votes. He was followed by Raymond MacIntosh with 492 ballots for his name. Graham Wells, another Councillor from last year's slate of officers, was the third candidate to be elected, polling 441 votes. Ritchie Warren failed to make the top three. His vote totalled 278.

In the election for School Trustees there were six candidates in the running, including Mrs. Emma Thompson, the only woman candidate. Clifford Casselman headed the list by polling 419 votes. He was followed by George Hill and Burton Becksted with 378 and 377 votes respectively. Unsuccessful in making the grade were Mr. F. Becksted, 189; Mr. H. Marcellus, 313, and Mrs. E. Thompson, 325.

Mr. Kieth Schell was again elected by acclamation to the office of Deputy-Reeve.

Results by polls are as follows:

FOR REEVE / FOR COUNCILLORS

Poll	Darling	Froats	Kyle	McIntosh	Warren	Wells
1	41	25	35	28	34	44
2	19	29	30	4	52	20
3	35	84	87	55	25	59
4	65	137	116	203	29	91
5	21	29	29	28	19	36
6	74	45	93	80	33	69
7	100	33	127	38	22	43
8	13	18	23	21	6	11
9	43	15	36	27	21	30
10	21	41	39	8	37	38
Total	432	456	615	492	278	441

Osgoode Township

The only contest in Osgoode Township was for the Reeveship, with Reeve John E. Boland retaining the position. He was opposed by Mr. W. Ray Wilson, last year's Deputy Reeve of the Township. Other members elected by acclamation are Deputy Reeve, Mr. Thos. A. Stanley; Councillors, John W. James, N. J. McCormick and John A. Shields.

Out of 2,480 eligible voters, 1,177 went to the polls, giving Mr. Boland a majority of 341 votes. He polled 759 against 418 for Mr. Wilson.

Other Municipalities

There was no election in Matilda Township, Iroquois, Chesterville and Winchester Villages, all municipal offices being filled by acclamation.

In Kemptville, Reeve Harold Finnerty went back into office for his sixth consecutive term in a hotly contested municipal election. He defeated James Cranston, his sole opponent, by a comfortable margin.

The new Council for the one-year term consists of F. P. Holson, Dr. W. J. Flay, J. A. Eager and Harry VanAllen. The defeated candidate for Council was William Bond.

A Message From The Postmaster

In another month Christmas will be over, and during that time the Post Office will have completed the handling of another record despatch of all classes of mail.

Last year the local Post Office despatched more than 50,000 cards alone, some 15,000 first class letters, and bag after bag of parcels.

In past years the mailing public of Winchester and district have been especially considerate in preparing their cards and letters for mailing, and the Postmaster again solicits this co-operation during this Christmas season.

The "Mail Early at Christmas" circular, which has been placed in all boxes, contains two simple suggestions which will help maintain efficient mail service, and which will insure the delivery of your letters and parcels in time for Santa Claus Day.

Mail early is the most important suggestion, after being sure that the mail is properly addressed and that it does have the proper postage. Much time is saved if the cards are separated into bundles for local and out-of-town despatch, and your mail will be despatched from your office each day if you get it mailed before two p.m.

Last year, people in Winchester and district paid more than $20.00 to get "Postage Dues" out of the office because mailers disregarded the regulations that only permits the name to be signed to the greetings, and wrote letters in their cards, for which individuals paid six cents to get, and nobody was pleased.

Please remember that letters and cards mailed without postage must be sent to the dead letter office, if the mailer is not known. It is more important now than ever that the return address appears on the outside of your letter, card or parcel. Purchase stamps early. Couriers will carry supply of stamps for the boxholders on rural routes, and will not be obliged to pick up mail which is not properly stamped.

The department has engaged three extra helpers who will augment the regular staff. They are, Mrs. Frank Dunlop, Mrs. F. Erle Helmer and Malcolm Steinburg, all of whom have had some experience in handling mail. Mail early, address fully, pack securely, for efficient handling at Christmas.

STILL REEVE IN MOUNTAIN



MR. WM. A. CAMERON

Who was re-elected Reeve of Mountain Township in Monday's Civic Election.

RECENT BIRTHS AT THE HOSPITAL

On Thursday, November 29th, 1951, to Mr. and Mrs. Regean Lafrance, of Embrun, a son.

* * * *

On Saturday, December 1st, 1951, to Mr. and Mrs. Terrance Hayes, of Williamsburg, a son.

* * * *

On Saturday, December 1st, 1951, to Mr. and Mrs. Desmond Larmour, of Winchester, a son.

* * * *

On Tuesday, December 4th, 1951, to Mr. and Mrs. Lloyd Fyke, of Chesterville, a son.

* * * *

On Wednesday, December 5th, 1951, to Mr. and Mrs. Clayton Fawcett, of Chesterville, a daughter.

Christmas Store Hours

From December 17th to 24th inclusive, the stores in Winchester will remain open every evening, also on Wednesday afternoon, December 19. Local stores will be closed on Christmas Day and Boxing Day. This applies to all business establishments.

Santa Claus Visit

The Business Men's Association, in conjunction with the Chamber of Commerce, have once again arranged to have Santa Claus visit Winchester on Saturday afternoon, December 15, at 2.00 p.m. It is expected his headquarters will be in front of the Town Hall, where he will personally hand the treats, etc., out to all kiddies from Winchester and district. Don't forget to be on hand.

BUSINESS MEN'S ASSOCIATION

FEED NEWS

"STABLE-PHOS"

Another car of Stable-Phos to arrive the first of next week.

The fertilizer company has announced a price increase of $2.00 a ton effective Dec. 10th. Orders in before that date will be filled at the old price.

Check your supply of Stable-Phos—if you haven't enough for the season, please call us before Saturday night, Dec. 8th. We will arrange delivery from this car coming in.

Also a few tons of 2-12-10 granular fertilizer in the car. Save money by taking delivery now.

"CHESAPEAKE" OYSTER SHELL

"Chesapeake" Shell is crushed from 'live' shells. Hens like 'live' shell better and will eat more of it than the 'reef' shell.

A car of fresh stock Chesapeake Shell coming in this week. Put in a few bags and have it on hand for the winter.

FUL-O-PEP FITTING RATION

Ingredients—Hominy Feed, Bran, Linseed Oilcake Meal, Soybean Oil Meal, Crimped Barley, Crimped Oats, Bone Meal, Dehydrated Alfalfa Meal, D Activated Animal Sterol, Dehydrated Cereal Grass, Molasses, Iodized Salt, Cobalt Sulphate, Copper Sulphate, Ferrous Sulphate, Manganese Sulphate.

"Ful-O-Pep" Fitting Ration is made specially for dry and fresh cows and young cattle.

Recommended feeding directions for cows—1 lb. Fitting Ration for every 200 lbs. live weight, being guided by the condition of the animal.

For young cattle—1 lb. Fitting Ration for every 100 lbs. live weight, up to a maximum of 5 lbs. per day.

Ful-O-Pep Fitting Ration is a popular feed and doing an excellent job.

If you haven't fed Ful-O-Pep Fitting, order a couple of bags and try it.

OGILVIE FLOUR

Ogilvie, Fancy Print, 98 lbs.,...$6.00
Ogilvie, Special Cotton, 98 lbs., $6.00
Ogilvie, Tea Towel, 24 lbs.....$1.75
Ogilvie, All Purpose, 5 lbs. .... .35
Ogilvie, Whole Wheat, 3 lbs.... .30

You can depend on this high quality flour for your Christmas baking.

Town Delivery — Tuesday, Thursday and Saturday.

Fennell Feed Company

WINCHESTER - - ONT.

The 7th Column

What is more delightful to see on Christmas Eve than a group of people gathered around a Community Christmas Tree, singing Christmas Carols? How about getting a group of singers organized in Winchester for that purpose? There will be a Community Christmas Tree located at the corner of Main and St. Lawrence Streets and it would be a good spot for a Christmas sing-song. The group could divide up into smaller choruses, following the Community sing-song, for the purpose of serenading shut-ins, hospital patients, etc. If you would like to be one of the Carolists on Christmas Eve, let Mr. Gordon LaRose, at the Drug Store, know.

* * * *

In times of stress, somebody usually comes up with an appropriate inspirational slogan. Remember those depressed days of the Thirties when the catch-phrase was "Prosperity is just around the corner?" Well, there was a boom around that corner, but instead of making everybody happy it gave us all something else to worry about: a high cost of living. Now, it's time for someone to popularize some such phrase as "Every cloud has a deflationary lining," or "Stabilization is just over the horizon." The trouble is, nobody has time for slogans these days. We're all too busy looking for a convenient scapegoat.

* * * *

Lawyer: Gentlemen of the jury, the driver of the car stated that he was going only four miles an hour. Think of it! The long agony of my poor, unfortunate client, the victim, as the car drove slowly over his body."

* * * *

A few days ago it looked as though General Winter and Major Snowfall were going to be in command of the weather in this district, but over the week-end Chief Indian Summer stepped in and took charge—and what a delightful change.

* * * *

They say the only kind of horses which won't produce appetising meat are the white variety. Those who understand that kind of thing say it has something to do with the pigment of the skin. This will be good news to the Orangemen who have been having a tough time lately getting enough white mounts for their annual 12th of July parade, comments the Almonte Gazette.

* * * *

1st Man: "Do you run things at your house?"

2nd Man: "Yeah, the washing machine and the furnace!"

* * * *

Over in the United States, certain groups of church people are launching an appeal for people to "put Christ back into Christmas." With the Yuletide Season becoming so highly commercialized, the real meaning of Christmas has been pushed to the background. Santa Claus may be the Spirit of Christmas in the minds of the little tots, but let all the older folk who profess to be Christians remember that

(Continued on Page 2)

LANG'S Department Store

HEAVY Tractor Clevises
Made of 7-8 inch round steel.
STRAIGHT - - $1.50
BENT Style - - $1.59

DAISY RED RYDER REPEATING AIR RIFLES
$7.50 each

ENAMELLED WARE
White Combinets
$3.00 to $3.75
PINK OR BLUE COMBINETS
$4.25 each
WATER PAILS - $2.60
TEA KETTLES $3.98 to $4.25

ALUMINUM WARE
POTATO POTS
$2.45 to $3.00
Preserving Kettles
Medium Size - $2.29
Extra Large - $3.19
TEA KETTLES
$2.25 to $3.50
French Fryers - $1.59
With Wire Basket
EXTRA LARGE SIZE
Double Boilers - $3.49

LARGE SIZE
Garbage Cans
With Cover
$3.90 each

Wash Boilers
Standard Size with Covers.
Heavy Galvanized $4.60
Solid Copper $7.50

Theatre News!

PICADILLY

Thurs., Fri., Sat., DECEMBER 6-7-8
"THAT'S MY BOY"

It's Dean Martin and Jerry Lewis in the year's big, laugh-laden campus rampage.

Next Week's Features

Mon., Tues., Wed., DECEMBER 10-11-12
"SHOW BOAT"

MGM presents the mighty musical of the Mississippi by Jerome Kern and Oscar Hammerstein, with its famous songs sung as they've never been sung before. Starring Kathryn Grayson, Ava Gardner, Howard Keel and Joe E. Brown.

Thurs., Fri., Sat., DECEMBER 13-14-15
"THE BIG CAT"

Drama screaming with breathless excitement. Starring Peggy Ann Garner, Lon McCallister and Preston Foster.

—Also—

"KOREA PATROL"

Hotter than today's headlines, here is the first great motion picture to come out of the Korean fighting. A story of magnificent heroism against overwhelming odds in a land ablaze with war. Starring Richard Emory, Al Eben, Benson Fong and Danny Davenport.

COMMUNITY Theatre, Chesterville

Thurs., Fri., Sat., Dec. 6-7-8
"THE SECRET OF CONVICT LAKE"

Drama, romance, and edge-of-the-chair suspense. They're all in this exciting action adventure, a story of life in the raw in the days when the West was roaring and rugged. With Glenn Ford, Gene Tierney and Zachary Scott.

Mon., Tues., Wed., Dec. 10-11-12
"PEKING EXPRESS"

Red hot adventure in seething war torn China. The screen flames with excitement, as two people find love's greatest moment, in adventure's most dangerous hour. With Joseph Cotton, Corinne Calvet and Edmund Gwenn.

Foto Night—Canada's biggest cash offer attraction at the Community Theatre every Wednesday.

"THE WINCHESTER PRESS"

W. F. WORKMAN, Editor & Publisher.

AN INDEPENDENT NEWSPAPER

Devoted to the interests of Winchester and surrounding districts. Published on Wednesday afternoon and dated Thursday. Established in the year 1888, the Press is Dundas County's Largest and Leading Weekly Newspaper. Guaranteed circulation of over 1700. Subscription Rates $2.50, Foreign $3.00, in advance.

Member of the Canadian Weekly Newspaper Association and Ontario-Quebec Division of the C.W.N.A.

Advertising Rates Supplied on Request. Small Advertisements for our Classified Columns: 50c first insertion and 25c for each subsequent insertion, strictly cash with order.

"Authorized as Second Class Mail, Post Office Department, Ottawa."

THURSDAY, DECEMBER 6th, 1951.

MUNICIPAL GOVERNMENT ACCLAIMED

Last Monday would have been election day in Winchester had there been enough ratepayers accept the nominations. As it turned out, five ratepayers qualified, were not opposed, and were, therefore, usherd into office as Reeve and Councillors. Whether or not this is a good thing for the town is something we will probably find out next year.

This municipality, along with others in this area and probably throughout Ontario, can take a lesson from the neighbouring townships of Mountain, Williamsburg, Osgoode and Winchester where "hot" election contests for all positions were held. Especially in our western neighbour, Mountain Township, was the campaigning particularly keen. We believe that Mountain Township is setting a good example for other municipalities. Unless times are exceedingly prosperous it is wise to have an election each year. An election is a sure sign that ratepayers are enthusiastic in following their town or township's progress, and the contestants in the running are to be given much credit.

An election tends to keep municipal officials "on their toes," if elected. Therefore, with an alert administration we can expect a good government that will not stagnate (because of a disinterested council).

Because there was no election in Winchester we, as citizens, must get behind our local council one hundred per cent., and at the same time let them know the kind of government we want during 1952. Like any government, the local administration must comply with the people's wishes, and should not be overly influenced by personal views, which are often detrimental to the general welfare of the town.

SOME ANSWERS ON CIVIL DEFENCE

The fact that Civil Defence was discussed by an interested ratepayer at the recent nomination meeting is sufficient proof that the local Municipal Council should give this vitally important matter a more prominent place on the 1952 agenda.

Civil Defence is something that is being "talked up" more and more each day by every municipality in Canada. It is an impressive item that the Winchester municipal government can discuss and possibly transform into action for very little, if any, cost. The results attained and the knowledge gathered from taking some direct step to set up a Civil Defence Organization in this area will be invaluable to every citizen in Winchester and district.

It is true that Civil Defence programs are being stressed more in the highly populated centres, and this is understandable. Nevertheless, no town is too small to learn a few facts about something that may one day save our homes and our lives. When we speak of Civil Defence we immediately think of war. The two are closely connected, and because of this nation's vulnerable position in any future conflicts, every citizen should, at least, have some working idea of what to do in the case of emergency. Already, larger cities are staging mock air attacks and atomic raids, as was well illustrated by the successful trial in New York last week. Other cities, and even smaller towns, are practising the same thing so that they will know what to do if and when the time ever comes.

Aside from the threat of war as a chief argument for organizing Civil Defence workers, there is always the possibility of a major calamity befalling any town or city. Raging fires, explosions, train accidents, and earthquakes are only a few of the many unforeseen catastrophes that could occur, necessitating the usefulness of experienced and trained Civil Defence men and women.

Because our thoughts and ways are strongly influenced by the critical world conditions at the present time, we, naturally, will want to place the emphasis on Civil Defence in time of war. Briefly, here are the questions you ask, with the answers you should know, as compiled by the Department of Health and Welfare:

WHAT is Civil Defence? It is a way of saving lives and property, of protecting you and your family should war strike Canada. It is a way of helping to keep you going, and to keep production going, in spite of atomic, biological or chemical attacks. Civil defence is your defence.

WHY should we prepare? Because, in the event of war, there is a strong possibility that Canadian cities, and even smaller centres, would be attacked with atomic bombs. As long as this possibility exists, the sensible thing is to prepare to meet it effectively. Civil defence is a form of insurance against disaster which may or may not come.

WHO is needed? Everybody. Self-help and mutual help are the responsibilities of each and every citizen. At least 250,000 Canadians should receive civil defence training immediately. Everyone requires intensive education in self-protection.

WHEN will we be needed? Right now. Your own back yard may be tomorrow's front line. Today the planes of any possible enemy country can reach every major city in Canada. The hour may not strike this year, next year or ten years from now. But it could strike tomorrow—and we must be ready.

WHERE should we apply? Local governments are responsible for the provision of an organization that will give people the opportunity to work together as teams. Watch your local papers and listen to the radio to see how civil defence is being organized in your community. Then offer your services to your local civil defence organization.

HOW can we plan self-help? Since the whole idea of civil defence is to help you protect yourself and your community, it is your responsibility to learn what is going on, to offer your services, to study available publications, to prepare your home against possible attack. The responsibility is yours; no one can do these things for you.

"If we never need what we learn in civil defence, we lose nothing. But, if we never learn what we need, we may lose everything!"

EDITORIAL NOTES

Back in 1765, when Canadian horses numbered 13,488, or one to every five inhabitants, Governor Vaudreuil became alarmed and said there were so many horses that young men were losing the art of walking.

There's new hope for ending one of the greatest hazards of winter motoring. A new sanding device is reported in The Financial Post for use on all automobiles, trucks, buses, etc. With a flick of the finger the driver can release chemically treated sand under the rear heels in an instant. Installation is said simple and the device is concealed when installed. Besides safety, it also comes in handy for starting off from icy traps.

With Christmas only nineteen days away and with only sixteen shopping days left, the time has arrived for the annual rush to buy Christmas gifts. The stores in Winchester this year are decked out in traditional custom with a plentiful supply of everything, it seems. So, when you do your Christmas buying, have a look around our business section first—then, if you can't find what you like, go elsewhere. We don't need to tell you why you should do your Christmas shopping in Winchester, if possible.

A WEEK IN A HOSPITAL

(By R. J. Deachman)

Have you ever been in a hospital—as a patient, I mean? My experience is not very wide. I went West in 1905, lived in Vancouver for two years, moved to Calgary and lived there until 1927. In that 22 years I was never in a hospital, as a patient, I mean. I had only one call from a doctor. "Flu" struck me in Calgary in 1919. Our family doctor called, shook a finger at me, told me to stay in bed, keep my hands and arms under the clothes and left me with a veiled threat that if I didn't do as I was told—well, he wouldn't be responsible. I made a quick recovery just to oblige the doctor!

In 1927—I was married in 1910—we moved to Ottawa. In 1946 I was a patient in our Civic Hospital. The doctor told me I had anaemia. I had a morbid dislike of hospitals. I got over that in short order. There were no overflowing hospitals in those days, I had a private room. I suffered no pain, slept well, enjoyed my meals and made a rapid recovery. I went back to the hospital a few weeks ago with a touch of the old trouble. I am out again, feeling fine.

One change has taken place, I no longer dread a hospital. If I were seriously ill I would go to a hospital without hesitancy. This time I had semi-private quarters, four patients in one large room. One of the guests had spent most of his life farming, though in his youthful day he had worked in the woods taking out timber. He knew his agriculture and the changes which had taken place in the last half century. He had a keen insight into what was happening in agriculture. We did the most of the talking in that room.

What do you do in a hospital? You do as you like, talk with the other patients, read if you so desire, forget about your work—this is important—chaff the nurses, sleep at any time, day or night. If you can do these things and do them well you are apt to make a rapid recovery. A change in thought and attitude exerts a salutary influence.

I figured it all out mentally in my last day in hospital. I reached in the end certain cheerful conclusions. Since I graduated from college 46 years ago I have spent 13 days in hospital. This works out at roughly 7 hours a year for 46 years. Even a poor man can afford to waste that much time loafing in a hosiptal.

What about the food? It was good, plentiful and well served. There were three square meals a day and a few extras thrown in if you felt the need. I wonder how the staff keeps track of it all. My card was marked "bland diet." In the same room was a patient whose condition called for a "salt free" diet. One day I asked the dietician how she kept track of the variations. The answer I got was, "It's all very simple, you couldn't possibly go wrong with it." She hadn't the slightest idea how far I could go wrong in preparing food for people in a hospital.

The nurses have, at times, a difficult task. They will tell you blandly that they have no trouble at all, or at least very little. It seems that all the patients are just lovely, especially the babies. The babies themselves agree with this. I take it from the hospital record that 2,384 babies were born in the hospital last year and, according to the babies, they liked it and cried when they took them away.

My mind goes back to the family doctor in my old home town. He knew nothing of modern equipment. He never heard of the X-rays. He turned out at all hours, day or night. He lacked the scientific knowledge of the modern doctor. There was no great effort in preventive medicine in those days, but he did what he could and from that pioneer effort there developed modern medical science.

Yes, it's costly. The modern hospital has a tremendous equipment—a large staff. The modern doctor requires a vast amount of study before he is allowed to practice True, when he can concentrate his patients in one hospital, it saves a great deal of time. Hospitals suffered greatly, at one time, from uncollectible bills. Last year, 1950, 67 per cent. of all paid admissions into the Ottawa Civic Hospital were by Blue Cross or some other form of insurance. Modern medicine has given us a longer lease of life. The facts speak for themselves. Here they are:

General mortality and infant mortality, (deaths per thousand live births) are as follows:

General Mortality, average, 1926-30	11.1
General Mortality, 1950	9.0
Infant Mortality, average, 1926-30	93.0
Infant Mortality, 1950	41.0
Maternal Mortality, average, 1926-30	5.7
Maternal Mortality, 1950	1.1

There is the general record. Our hospitals, the medical profession, and don't forget the nurses, have rendered substantial service to the nation. It cost a lot but it was well worth the price.

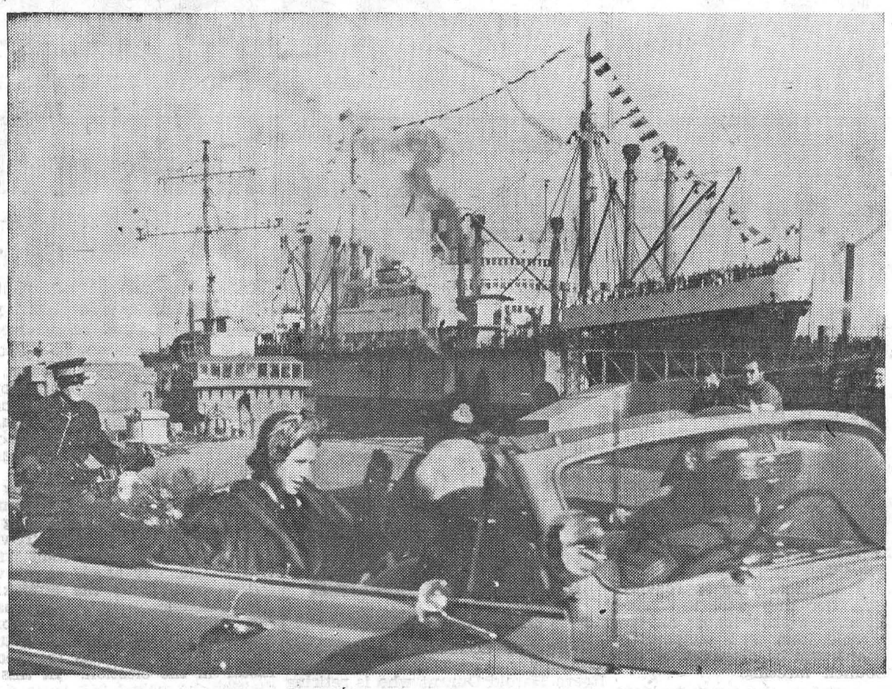

NAUTICAL BACKDROP: The Canadian Pacific's 9,000-ton immigrant passenger vessel, Beaverbrae forms a nautical backdrop for the visit made to Canadian Vickers at Montreal by Princess Elizabeth and the Duke of Edinburgh on the Montreal leg of the royal tour. Formerly the German ship Huascaran, the Beaverbrae, carries over 700 new Canadians from all parts of Europe to this country on each of her voyages. She was in drydock for her annual overhaul when the Royal Visit occurred.—C. P. R. Photo.

The 7th Column

(Continued from Page 1)

Christmas is observed in Commemoration of the Birth of Christ—make it an occasion of spiritual enjoyment and don't forget to attend the church of your choice during the festival season.

* * * *

Professor: "The muscle of the patient's leg has contracted until it is much shorter than the other. Therefore, he limps. Now, what would you do in such circumstances?"

Student: "I'd limp too!"

* * * *

By the way, if you are absent from church quite frequently, maybe this prayer would be appropriate for you to say:

"Almighty God, as I sit by the fire this lovely Sunday morning, surrounded by my favourite illustrated week-end paper, and half listening to one of the big preachers over the radio, it has just come over me that I have lied to Thee and to myself. I said I did not feel well enough to go to church. That was not true. I woud have gone to work had it been Monday morning. I would have gone to town had it been a weekday. I would have been able to go to a picture show had it been Friday night. But it is Sunday morning and Sunday illness covers a multitude of sins. God have mercy on me. I have lied to Thee and to myself. I was not ill. I am lazy and indifferent. Amen."

* * * *

"You can ask one more question," said the exasperated father, "but make it the last one."

"Well," said his small son, "when a doctor gets sick and another doctor doctors him, does the doctor doing the doctoring have to doctor the doctor the way the doctor being doctored wants to be doctored, or does the doctor do the doctoring of the doctor his own way?"

The bees and wasps around this district must be getting very sanctimonious. We noticed a goodly number in church recently. One woman got stung and made as much fuss as if she had seen a mouse.

* * * *

Teacher: "I asked you to draw a horse and cart, and you've only drawn a horse."

Tommy—"Yes—the horse will draw the cart!"

* * * *

Realization

There is no end to seeking
Till the fire burns low—
No glory of fulfilment
Till the afterglow.
When all the mind is weary,
With torturing surmise.
There comes to all the steadfast
A radiant surprise.
For when we grasp the finite
And think the quest is done,
It crumbles through our fingers
And leaves us just begun.
These footsore feet must journey
Till they pass beyond the west,
Where comes the revelation
Of the Infinite and Best.

* * * *

Someone has said that "the temple of our purest thoughts is silence"—how true.

* * * *

Mrs. Brown: "For months I couldn't discover where my husband spent his evenings."

Mrs. Smith: "How did you find out?"

Mrs. Brown: "Well, one evening I went home and there he was."

* * * *

"At first she was going to turn him down because he hadn't a will of his own—then she found he was likely to benefit from his uncle's."

* * * *

While the sight of a dead deer or buck strapped to the side of a car might be appealing to a sportsman or all who hunger after venison steaks, it isn't a pretty sight for children—many of whom we have noticed gazing in startled horror as their mothers attempt to explain why "Santa's deer" have been killed. says the Brockville Recorder & Times.

* * * *

Teacher: "Jimmy, your essay on milk is only half a page. The others wrote six or seven pages."

Jimmy: "I wrote about condensed milk, ma'am."

* * * *

In making out your Christmas Gift List, don't forget the gift that lasts all year— a subscription to the Winchester Press. It's only $2.50 and any person who has an interest in Winchester, or who has resided here, would appreciate receiving the paper each week. A Christmas Card is sent with each Gift Subscription.

* * * *

Says one weekly newspaper: "The Princess came to our district and left with us a little more gratitude for our freedom, a little more appreciation of our citizenship."

Has your Subscription expired?

HYLO EGG-GRADING STATION

L. Kapeller, Proprietor.
WINCHESTER and OSGOODE

Daily Highest Market Price for our City Trade.

Two-Electric Grading Machines To Assure You Proper Grade.

If it is not convenient for you to bring your eggs to our Grading Stations at Winchester or Osgoode, you may leave them at any of the following stores where they will be picked up and your returns left twice weekly:

Allison's Store ... Winchester Springs
Coughler's Store, Winchester Springs
Carkner's Store ... Ormond
Saunders' Store ... Inkerman
Lewis' Store ... Dalmeny

WINCHESTER A. Crawford, Mgr.
OSGOODE R. Rennick, Mgr.

Coca-Cola TRADE MARK REG. is a pure drink of natural flavours

PRESENTS FOR MEN

Get HIS Gift At A Men's Wear Store

FOR CHRISTMAS GIFTS OF QUALITY
Come in and look our stock over. Everything for him.

Look Over This List!

ALL-WOOL TOPCOATS by SUITS and OVERCOATS, also Fashion Craft. BOYS' and STUDENTS' SUITS by Cooper.
SWEATERS, SCARVES and GLOVES by such makers as Ballantyne and Tony, Day.
SHIRTS and TIES by two of the best, Arrow and Tooke.
SOCKS, Nylon and Kroy Wool, by Harvey Woods and Holeproof.
PYJAMAS, both Ski style and regular, by Tooke and H. Woods.
BELTS, SUSPENDERS, ARM BANDS and GARTERS, by Currie
STATION WAGON & STADIUM COATS, by Deacon, DuVal, Craft

When you buy at MORGAN'S you are sure to get Quality, as we handle only Brand Lines and not Jobbers!

In WORK CLOTHES we carry the Highest Quality at right prices

Come in—you are welcome. We will not press you to buy anything you do not want.

E. A. MORGAN
MEN'S and BOYS' SHOP
Telephone 326 - - Winchester, Ont.

WINCHESTER THEATRE
2 SHOWS at 7.00 and 9.00 p. m.
Matinee Saturday at 2.00 p. m.
HELD OVER ALL THIS WEEK

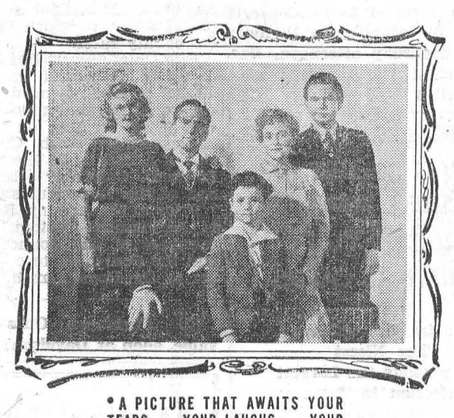

"A PICTURE THAT AWAITS YOUR TEARS...YOUR LAUGHS...YOUR EVERLASTING REMEMBRANCE. YOU'LL THANK HEAVEN FOR IT... AND FOR THE THRILL OF SEEING IT!
FREDRIC MARCH • MARTHA SCOTT
"One Foot in Heaven"
with BEULAH BONDI, ELIZABETH FRASER, GENE LOCKHART, HARRY DAVENPORT

MONDAY, TUESDAY & WEDNESDAY
December 10th, 11th and 12th



Co-billed with:



Gospel Gleanings....

"Prepare to meet thy God"—Amos, 4:12.

We may not meet royalty in this life, but all shall meet the King of Kings in the next, either as Saviour or as Judge: "For we must all appear before the judgment seat of Christ: that every one may receive the things done in the body."—II Cor. 5:10. The result will be either: "Enter thou into the joy of thy Lord," or "Depart from me, ye that work iniquity." It will be heaven or hell for you, for God has no half-way house. The time to prepare is now. When this life of probation ends. the door of God's mercy will close; there is no second chance. "It is appointed unto men once to die, but after this the judgment."—Heb. 9:27.

The door of salvation is open to all. Money or education cannot get anyone in; neither can their lack keep anyone out.

God's requirements are far beyond any possible human attainment: but He has Himself, in His great love and mercy, provided for our every need.

The wages of sin is death, so all are under its condemnation; but Christ took our place, and paid the awful penalty of our sin at Calvary. The only preparation now left for us is to admit we need salvation: realize we cannot save ourselves: and look to, believe in, and rest on, His finished work.

"As many as received Him, to them gave He power to become the Sons of God, even to them that believe on His Name."—John 1:12.

OBITUARY

LATE MRS. CURTIS HITSMAN

The funeral of the late Mrs. Curtis Hitsman was held in the local Wesleyan Methodist Church on Saturday, November 24th. Mrs. Hitsman passed away on Thursday, Nov. 22nd, at the Winchester District Memorial Hospital, following a lengthy illness. Born 75 years ago. she was the former Hilda Blanche Smith, the eldest member of a family of twelve of the late William Smith and Annie Smith, of Chesterville.

Following her marriage in 1898 she moved to Winchester. One daughter, Mrs. Walter C. Barkley, and a son, Arthur Hitsman, both of Ottawa, survive. Her husband predeceased her in 1935. Surviving also are three brothers, W. F. Smith, of Chesterville; R. P. Smith, of Poughkeepsie, N. Y., and Wilson Smith, of Detroit; six sisters, Mrs. Frank Williams, of Ottawa; Mrs. George Bentley, Winchester; Mrs. Lyle Marcellus and Mrs. Miles Ouderkirk. Chesterville; Mrs. Zella Howard, Orono; and Miss Lera Smith, of London, Ont.

Rev. H. Kielty conducted the service, attended by many relatives from this district. Mrs. Sheldon Robinson sang "Good Night And Good Morning."

Interment was in Maple Ridge Cemetery. The pall-bearers were Messrs. George McConnell, Willis and Wilfred McKercher, Hugh Slater, John Fader and Earl Bowman, all of Winchester.

Royalty Aboard The Empress

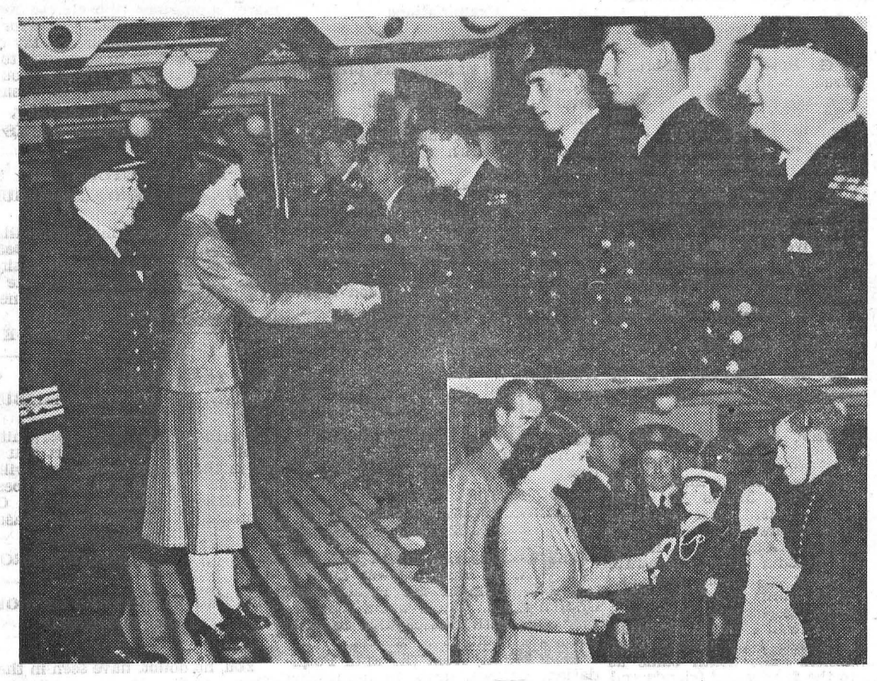

When Princess Elizabeth and Prince Philip returned home aboard the Empress of Scotland, 26,300-ton flagship of the Canadian Pacific fleet, following a triumphant tour of Canada, officers and members of the ship's crew were formally presented (top picture). Here Second Officer John Mackay is shown shaking hands with the Princess, while Captain C. E. Duggan, (left) looks on. After the inspection tour, however, another presentation of a different kind was made (lower right) when George Newcombe (right), 17, of Bebington, Cheshire, senior bell boy, gave the Princess an Empress of Scotland sailor and stewardess doll for Prince Charles and Princess Anne. The dolls were purchased through contributions from the crew. Looking on is Prince Philip (left) and Capt. C. E. Duggan.

HOLDING EASTERN ONTARIO PUBLIC SPEAKING FINALS AT WINCHESTER

Eight contestants, winners of the district finals in Carleton, Lanark, Leeds, Russell, Stormont and Dundas counties, along with those from Brockville and Smiths Falls, will compete in the Eastern Ontario finals of the public speaking contests, sponsored by the Ontario Trustees and Ratepayers' Association, which will be held in the Winchester Public School Auditorium on Saturday afternoon, Dec. 8th, at 2 p.m.

All contestants will speak on a subject of their own choice and will give a two-minute extemporary speech on a subject to be chosen by the committee.

Members of the committee in charge of the contest are: J. W. Barber, Perth; Vice President W. E. Steele, Kemptville; Sec'y.-Treasurer, Mrs. George E. McCaffrey, Russell. Executive, C. Homes, Prescott; D. J. Hynes, Glengarry; Gordon McIntyre, Ottawa; Mrs. R. S. Shields, Brockville; Mrs. Ford Purvis, Mallorytown.

MISS AUTUMN'S WISH

Miss Autumn sat and gazed about
Beneath a rain-dipped sky,
Up stepped her old friend, Happy Time,
That's when I heard her sigh:

"Oh dear," she cried, "this woodland fair
I painted gay and bright,
And now it looks so sad and drear,
There's not a leaf in sight.

"My master brush I laid away
When every tree was dressed
In toneful hues, I blended so
To meet each leaf's request.

"I wish a fairy's touch would deck
The landscape all in white,
With silver spangles here and there
To make the scene more bright."

She tucked her head beneath her arm,
The sky was hushed and gray,
But when she woke, to her surprise,
The ground was white and gay.

The little children gathered 'round
To make a snowman, tall,
They had a lot of fun that day,
It was the first snow-fall.

I heard Miss Autumn sweetly say,
With sunshine in her smile,
"Farewell and bless each little heart
Through every snow-filled mile."

—Rose May, Inkerman.

LOCAL W. C. T. U. ENTERTAINED

Mrs. Geo. Barclay, of Williamsburg, was hostess to a dinner meeting of the local W. C. T. U. on Thursday last. Owing to the illness of the president, Mrs. O. Wallace Mr. Cecil McIntosh had charge of the meeting. After the worship service, the usual reports were given A short skit, "Two Tablespoons of Harm" was given by Mrs. E. Fennell Miss Jean Wyatt and Mrs. P. S. Durant. A solo by Mrs. Johnston was very much enjoyed, also a piano solo by Mrs. Merkley.

The highlight of the meeting was a talk by Mrs. Ropars on the W. C T. U. work in France. She said every oganization and society was against them, but here in Canada we have the Church, Board of Education and the Medical Association, so we should never be discouraged no matter how few we are.

A hearty vote of thanks was tendered Mrs. Barclay for a very fine meeting.

For Quick Results, try a Press Classified Advt.

To the Electors of Winchester Township

May I, at this time, offer my congratulations to the citizens of Winchester Township on the way they availed themselves of their franchise to vote.

I wish to express my sincere thanks to all those who supported me so generously in the recent election, also those who donated the use of their cars.

Sincerely yours
ERIC BARCLAY.

COUNTER CHECK BOOKS

- MADE UP TO YOUR SPECIFICATIONS
- ORDER A SUPPLY NOW TO SAVE LAST MINUTE RUSH ORDERS.
- DON'T DELAY—DO IT TODAY!

Phone 21

THE WINCHESTER PRESS

"Printing Supplies For All Your Needs"

Lang's Dept. Store

ATTENTION LADIES!

We Have Just Purchased A Large Stock Of
Genuine First Quality
NYLON HOSE
51 Gauge, 15 Denier, Latest Fall Shades,
All Sizes. Regular $1.95 Value
$1.39 Pair
or 2 Pairs for $2.75

Selected AUTO ACCESSORIES FOR YOUR COMFORT

Anti-freeze
Save $1 a Gallon
Moto-Master PERMA-FILL Concentrated Ethylene Glycol
4.89 Gal.
Qt. ... 1.25
One filling lasts all winter! Get your Permanent Type Anti-Freeze early—restricted amount available for civilian motorists. Concentrated — not diluted. Inhibits rust and corrosion.
MOTO - MASTER "SUPER" ANTI-FREEZE—No "boil-away" at normal engine temperatures. Prevents rust and corrosion. Gallon 2.29

MOTO-MASTER CAR HEATERS
SUPER-POWERED
'Heat-Flow' Hot Water Heater—Gigantic capacity; oversize brass core; powerful Delco motor; complete with multiple speed switch and necessary fittings 20.65
12-Volt Heater—Similar to above but for British cars 22.95
"Super" Hot Water Heater—Outperforms many more costly heaters in heating and defrosting capacity. Smartly styled, with fittings 23.65
"Ultra DeLuxe" Hot Water Heater and Power Defroster 37.95

MACHINE SHOP
CRANKSHAFT GRINDING
Ground to the trueness of new shafts. Prices include reconditioned crankshaft and complete set of connecting rod bearings for Ford and Chrysler products. The price for Chevrolet also includes 6 rebabbited connecting rods.
Ford V8, 1936-48 ..... 34.80
Chrysler products (most) 41.45
Chevrolet, 1937-48 crankshaft and connecting rod exchange 42.90
CARBON AND VALVE JOB—Reface and reseat overhead engine valves. (Bring in cylinder head to our Machine Shop for expert reconditioning.)
6-cyl. 5.00 8-cyl. 6.50
REFACE VALVES ONLY—For any car
8 valves .70 12 valves 1.05 16 valves 1.40

YOU GET MORE FOR YOUR MONEY—at Canadian Tire

DEFROSTER KIT—Connects car heater to windshield outlets for clear vision driving. Custom-built for most cars. 3.65

WEATHERSTRIP—Live sponge rubber — for trunks and doors. Similar to original equipment. Easy to apply. Per ft. .12

PEDAL PADS—Perfect replacements for clutch and brake pedals. For most cars — at C.T.C. savings. Pair ..... .34

"HEEL HOLE" REPAIR MAT — Heavy corrugated rubber — fits snugly over accelerator pedal. Real value. .39

MOTO-MASTER SPARK PLUGS
ORIGINAL EQUIPMENT QUALITY
Guaranteed equal to the finest 90c spark plug on the market. C.T.C. saves you half. .44

Overnight Engine Heaters
BIGGER SAVINGS AT NEW LOW PRICES
Ensures warm engine starting, eliminates battery drain. Universal electric hose-line model, with long extension cord. 4.19
Screw-in model, for G-M-built cars 4.75
Plug-in model, for Chrysler-built cars 4.98

STEERING WHEEL MUFF — Warm, soft mohair, snug fitting. Adds to winter driving comfort. .39

TRICO FAN—Vacuum type no battery drain. High speed, efficient. Exceptional value at this low price. 3.65

BATTERY BOOSTER—Plugs into any 110-volt circuit and keeps battery fully charged.
60 cycle .. 11.95
25 cycle .. 13.60

THERMOSTATS — Ensures quick heat from your car heater, improves engine performance. For most cars and trucks.
As low as .. 1.25

SPARK PLUG PROTECTORS — Seal out moisture, frost and fog. Keep spark plugs dry.
Set of 6 .69 Set of 8 .89

RUBBER WEATHER-STRIP —Self-adhesive. Use it around car and home — stops drafts, eliminates rattles.
12-ft. box ... .42

RADIATOR LIQUID SOLDER—Seals leaks — saves anti-freeze.
Can ..... .29
RAD. FLUSH—Use before adding anti-freeze. Can .29

"GLAMOUR GIRL" WHEEL SPINNER — A novel and practical steering aid. Choice of attractive art poses. .98

CTC CANADIAN TIRE CORP'N
The SIGN of SERVICE
"Save Safely"
CANADIAN TIRE CORP'N ASSOCIATE STORE
WILLIAMSBURG
Phone 161-R12 W. P. Henophy

GIFTS

She'll love a HOOVER *for Christmas*



The famous Hoover Cleaner, Model 616 with Hoover's exclusive Triple-Action cleaning principle, it beats . . . as it sweeps . . . as it cleans. Converts instantly for above-the-floor cleaning with handy kit of cleaning tools.

One of the newest Hoovers, and lower priced. Model 408 cleans by powerful suction. Outstanding features include the Dirt Ejector—a new idea in dirt disposal . . . and a new type "floating brush" rug nozzle that picks up imbedded dirt and surface litter.

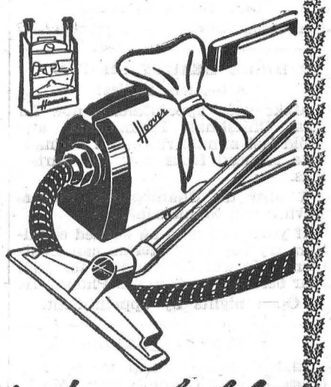

Come and choose one of these fine Hoovers today. Or we'll be glad to show them in your home. No obligation.

Give her a Hoover and you give her the best

Hurry For These!



Shoo Fly Rockers
Doll Carriages
Kindergarten Sets
Musical Rockers
High Chairs
End Tables
Trilight Lamps
Cushions
Lamp Tables
Carpet Sweepers

TABLE LAMPS To Suit Every Taste

Coffee Tables
Hostess Chairs
Book Ends. Radios.
Loop Twist Mats

SMOKERS
See the Smoker with Removable Lighter.



KROEHLER ROCKERS
FOR REAL COMFORT

Think of Christmas - Think of Home!

VICE & CRAIG
WINCHESTER, ONTARIO.

Professional Notices

CASS & CASS
F. M. CASS, M.A. W. J. CASS, K.C.
LAW OFFICES
Chesterville, Dial 735. Winchester.
Bank of Nova Scotia Block. Phone 11

W. E. CARSON, D.C.
CHIROPRACTOR
Cor. St. Lawrence and Victoria Sts.
Tuesdays and Saturdays:
1.00 to 5.30 p.m., 7.00 to 9.00 p.m.
Phone Winchester 45R.
17tfc.

WINCHESTER BEAUTY NOOK
Jean and Florence Wyatt



Ladies: Have your Fall Permanent now. Have your hair cut and shaped to style. Phone 244.
Open Evenings. Closed Mondays.

"HOLLYWOOD BEAUTY SALON"
Telephone 292 to-day for your appointment with "Hollywood Beauty Salon," featuring Machine, Machineless, Cold Wave and the new Flexa-wave Permanents.
Mrs. Louise Freeland
Gladstone Street - Winchester.

HILDA BEAUTY SHOPPE
Attention, Ladies!
Make your appointments now for your Christmas Permanents, and avoid last minute rush. All Permanents reduced from now till Christmas.
I also do Shampooing, Finger-waving and Manicuring.
If your hair is in an abused condition, try the new Thermo cap treatment. It will do wonders for your hair before a Permanent. Phone 20W
Open nights by appointment.

ATTENTION, LADIES !
Elaine's Beauty Shop, located first house West of Lannin's Mill. Machineless, Cold Waves & Flexa-Wave, also all types of Beauty Culture including Bleaching and Blending. Hours from 9 a.m. to 6 p.m.
Mrs. Ron. Patterson,

GENERAL INSURANCE
Hartford Fire Insurance Co., Lanark Mutual Fire Insurance Co., Hartford Accident and Indemnity Co., will protect you against loss by fire, wind, automobile damage; family sickness and accident, and cattle accident and death.
Consult: H. S. Carkner, Agent,
38-1 yr.p Real Estate and Insurance

LYALL M. CROWDER
Representative For
Automobile - Fire - Wind, Etc.
MUTUAL LIFE OF CANADA
Auto Financing
Write or telephone 606r41,
South Mountain, Ont.

GRAHAM L. CASSELMAN
CROWN LIFE INSURANCE
GENERAL INSURANCE
Phone 150W3 - Winchester.
50-14p

HOWARD E. BICCUM
and
HAROLD D. POAPST
District Representatives for the North American Life Assurance Co.
Also a complete Insurance Service for all lines of Fire and Casualty Insurance, including Hospitalization. Auto Financing and Real Estate also handled. Phone 285, Winchester.

S. EARL FREELAND, C.L.U.
District Representative for The Manufacturers' Life Insurance Company
Special Services offered in connection with Group Pension Plans, Group Insurance, Estate Analysis, etc.
Telephone 292. - Winchester.

For Cemetery Memorials see
W. J. L. BOYD & SONS
representing
R. M. Best Granite Co., Kingston.
Architects and Craftsmen of Civic and Private Memorials. Church Memorials of Bronze, Marble and Brass
PHONE 144 WINCHESTER

JAKE ROSS
All kinds of Poultry wanted at all seasons. Wool wanted. I buy all kinds of Hides.
Phone 81 - - Winchester

INSURANCE
FIRE, HAIL, ACCIDENT, LIVE STOCK AND AUTOMOBILE
Apply to
WALTER MOFFAT, Winchester, Ont.

CANADIAN LEGION, B.E.S.L.
BRANCH 108, WINCHESTER
Meets second Thursday of each month in the Legion Hall, Winchester.
All War Veterans Welcome.
A. J. CASSELMAN, President.
A. ALEXANDER, Treasurer. A. RICE, Secretary.

HENDERSON LODGE, NO. 383
A. F. & A. M., WINCHESTER
Meets in the Masonic Hall, Royal Bank Block, on second Friday of each month at 8 p.m.
Visiting Brethren Welcome.
GORDON MULHOLLAND, Wor. M.
DR. W. A. SHERWOOD, Secretary.

WINCHESTER L. O. L. NO. 862
Meets regularly in the Orange Hall, Winchester, at 8 p.m., on the second Monday of each month. Visiting Brethren always welcome.
Roy E. Annable, W.M.
Doug. Johnston, Rec.-Sec'y.

BOWLING SCORES

(By Uncle Ezra)



Freeda Berry led the ladies of the first section of the South Mountain league on Monday, rolling a single of 212 and other games of 94 and 211 to cross 517. Cliff Berry took the men's cross with 652 and Chas. Hyndman the men's single with 280. In the second section on Wednesday Eileen Clifford took double ladies' honours with 596-216. Gus Cameron rolled a high single of 307 and other strings of 143 and 239 to take the men's honours. Orval Morton had 639-220.

In the Robinson Group, Wilma Casselman took the ladies' honours with 490-192. Chester Robinson had 500-197 to take the mens' honours.

Jean Morgan took the ladies' honours in the Craig Group with 544-214. Dudley Craig's single of 240 and other games of 193 and 155 to cross 578 were good enough to take the men's honours.

In the Fennell Group, Mrs. Eldon Fennell took both honours with 502-188. Don Christie was top man with 549-198.

Jean Dunlop took both the ladies' honours in the Community League on Tuesday, rolling a high single of 283 and other games of 165 and 158 to cross 606. Marge Crummy had 605-242. Nice singles included Joyce Angus 231, Lula Dawley 223, and Marion Ault 214. Norman Utman came up with a 704 cross made up of the high single of 285 and other games of 228 and 191 to take double honours. Roland Barrigar had 686-259, Dalt Kenney 676-264, Cliff. Churchill 656-240, Don Drew 655-246, Don Woods 631-250, Arn. Riley 631-248. Russell Servage had a 250 single and Lorne Byers a 214.

Roy Cummings took both honours in the Foresters' Group on Wednesday with games of 147, 283 and 137 to cross 567.

In the ladies' Thursday afternoon Group, Mrs. Emma Crummy rolled games of 195, 192 and 135 to take the high cross with 522. Bessie Clark took the single honours with 213.

Wilma Casselman led the Glamour Girls with a high single of 261 and other games of 118 and 210 to cross 589. Louise Freeland had a single of 254 and Lillian Acres a 240.

Betty Moran took the ladies' double honours in the Morewood Mixed League with 580-249; Eileen Thompson had 510-219. Douglas Hunter led the men with 674-289; Buddy Craki had 635-237.

Murray Holmes walked off with both honours in the Country Gentlemen's League, rolling high single of 307 and other strings of 187 and 207 to cross 701. Lloyd Kenney had 697-268, George Elliott 659-280, Steve Corry 643-289, Harvey MacIntosh 615-274, Archie Rice 606-224, Reg. Workman 601-214.

TO THE ELECTORS OF THE TOWNSHIP OF MOUNTAIN

Your decision at the polls on Monday to elect me as your Reeve is very much appreciated, and I thank you for the fine support given me, and I sincerely hope that the days ahead will show you that your confidence in me has not been misplaced. I feel that the members of the Council you have elected will give of their best efforts to you, and to me also, and together we will look forward to prosperity and benefit to all.

Again thanking you for your support and interest and wishing you all the Compliments of the Season.

28p WM. A. CAMERON.

It Is Nice!
Even On Short Notice, To Be Able to Get
A fresh Loaf of Home-Made Bread; Parkerhouse Rolls, hot from the oven; a real Home-Made Pie; a Chocolate Cake that melts in your mouth; a nice variety of Crunchie Cookies, and small fancy Pastries when you entertain; a special Occasion Cake, decorated to your liking, and Christmas Cake with all that home-made goodness, and at a price that you wouldn't bother to bake.
SUMMERS' BAKERY
WINCHESTER, ONT.

G. WILLIAM GORRELL
Barrister, Solicitor, Notary Public
Office Phone 36 - Residence 6
MORRISBURG - Ontario
26-1 yr.

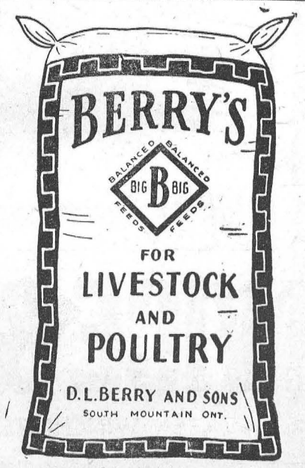

Sunday In The Churches

SUNDAY, DECEMBER 9th, 1951

Queen Elizabeth Praises Bible Influence

A message from Queen Elizabeth was read during the festival of Britain in which she said that she and King George VI "long to see the Bible back where it ought to be as a guide and comfort in the homes and lives of our people. From our own experience . . . . ." she said, "we know what the Bible can mean for the personal life. It is fitting that we should show how the life of our nation has long been influenced by our faith and moulded by the Bible."

THE CHURCH OF ENGLAND
Canon Gordon Carryer, Incumbent.
Winchester: St. Matthias, Holy Communion at 9.00 a.m.; South Mountain, St. Peter's, Evensong at 7.30 p.m.

WESLEYAN METHODIST CHURCH
Rev. Henry Kielty, Minister.
Winchester: Graded Bible School at 9.45 a.m. Morning Worship at 10.45 a.m. Evening Evangelistic Service at 7.30 p.m. Mid-week Service for Prayer and Fellowship on Wednesday at 7.30 p.m. Youth meets on Friday at 7.30 p.m.
Hallville—Sunday School at 2.15 p.m. Afternoon Worship at 3.00 p.m. Prayer Service on Tuesday at 8 p.m.

BAPTIST CHURCH
Pastor Ben Richardson, Minister.
Sunday School at 10.00 a.m. Public Worship at 11.00 a.m. Evening Service at 7.30 p.m. Prayer Service on Wednesday at 7.30 p.m.

UNITED CHURCH OF CANADA
Rev. T. N. Mitchell, Minister
Winchester: Public Worship at 10.30 a.m. Sunday School at 11.30 a.m. Public Worship at 7.30 p.m. Mid-week Service on Wednesday at 7.30 p.m.
Harmony: Sunday School at 2.15 p.m. Public Worship at 3.00 p.m.

PRESBYTERIAN CHURCH
Rev. William Reid, Minister.
Winchester: Sunday School and Bible Class at 10.00 a.m.; Public Worship at 11.00 a.m. Evening Service at 7.30 p.m. Mid-week Service on Wednesday in the Sunday School Rooms at 7.30 p.m.
Winchester Springs: Sunday School and Bible Class at 1.30 p.m. Service of Worship at 2.30 p.m.

OBSERVE 59th WEDDING ANNIVERSARY

Mr. and Mrs. John Cameron, Sr., of Mountain, celebrated their 59th Wedding Anniversary on Friday, November 30th. Owing to ill health, the occasion passed very quietly. Their two sons and their wives who reside in Mountain surprised them with a short visit. Their family consists of three sons, William, who has been Reeve of Mountain Township for the past four years; Duncan, also of Mountain, and Kenneth, of Alexandria; eight grandchildren and seven great-grandchildren.

Mr. and Mrs. Cameron, 87 and 78, respectfully, farmed all their life in Mountain Township until moving to Mountain village some thirty years ago.

HOME & SCHOOL ASSOCIATION MEETING

The Winchester Home and School Association will conduct a survey of all children in the village between the ages of two and five years, and at the same time will interpret the views of the parents with regard to the proposed kindergarten class.

A motion to this effect was passed at the November meeting of the Association, held on Monday evening, Nov. 26th, in the Public School Hall. The executive will make the survey.

In a chalk talk, based on figures supplied by Mr. W. J. Stewart, Dundas County Public School Inspector, Mr. Gordon LaRose explained the cost and procedure involved in forming a kindergarten class in Winchester. Approximately one-half the cost of operation of the class would be absorbed by a provincial grant from the Department of Education, the balance would be paid by the ratepayers.

Mr. J. Eldon Fennell showed two films on kindergarten work: "The Terrible Twos" and "The Trusty Threes," produced by the National Film Board.

Members of the Association are acting only in a suggestive and research capacity, whereby they will conduct a survey, interview parents, and generally compile the facts and figures so important in an undertaking of this nature. After this has been done, it will be left to the School Board and the ratepayers to decide if such a venture is practical at this time.

In the absence of the president, Mr. Len. Jakes, Mrs. F. J. Rennison presided. She was assisted by the secretary, Mrs. A. B. Summers, and the treasurer, Miss K. Morgatroyd.

The meeting concluded with the serving of doughnuts and coffee, under the direction of Mrs. Eldon Davidson and Mrs. Gordon Coons.

EVANGELISTIC SERVICES AT MOUNTAIN

The special Evangelistic Services, which began Tuesday, November 20, in the I.O.O.F. Hall, Mountain, under the leadership of Rev. T. H. Ritchie, will continue until Monday, December 10th. Mr. Ritchie is assisted by his wife, Mrs. Rebecca A. Ritchie, who plays a variety of musical bells, glasses and Solovox. Meetings are being held each week night except Saturday, at 8 o'clock. Sunday at 7.30 p.m. On Monday, December 10, the closing service will be conducted, at which time Rev. and Mrs. Ritchie will present the "Life of Christ in Music." This unusual programme has attracted thousands of people throughout the United States and Canada, and also Great Britain.

Coca-Cola
TRADE MARK REG.
is easy to carry home

OBITUARY

THE LATE S. G. BOTH

Mr. S. G. Both, of Northbrook, Ont., beloved husband of Emma Lillian Watson, passed away in his 54th year at the Huntsville Hospital on Tuesday morning, Nov. 27th, from a heart attack. He had been employed by the Department of Highways as a regional Engineer and at the time of his death was stationed on the Trans-Canada Highway, north of Parry Sound.

He is survived by his wife, two sons, Norman, of the Muskoka Construction Co., and George, attending Varsity, and two daughters, Patricia, of Northbrook, and Betty, of Toronto.

The late Mr. Both was a former resident of Winchester. Mrs. Both is a sister of Mrs. Fred Fawcett, of Maple Ridge.

LATE REV. JAMES A. BAIN

A former well known minister of this town, Rev. James A. Bain passed away suddenly last Saturday afternoon in Cornwall.

Suffering a stroke at the family home, 843 Amedia Street, Cornwall, early Saturday afternoon, Rev. Mr. Bain, retired minister of the Wesleyan Methodist Church, was conveyed to Cornwall General Hospital, where he passed away shortly after his admission. His death came as a shock to the family and friends and occasioned the most sincere regret in Cornwall and district, where he was especially well known and highly esteemed. He had been in his usual health up to the time he was stricken.

Mr. Bain was born in Fallbrook, Ont., 73 years ago last August 12th, the eldest of nine sons and three daughters of Mr. and Mrs. John A. Bain, both deceased. As a young man he entered the ministry and filled pastorates in various parts of Canada and the United States, going to the Cornwall Wesleyan Methodist Church from the church in Ottawa in the spring of 1939, being located in the Capital from 1934. He was pastor at Cornwall until 1947, when he went to the church at nearby Newington where he ministered for three years, retiring while there and returning to Cornwall in June, 1950, and had since made his home there. He was a member of the Cornwall Ministerial Association.

During May, June and July of this year Mr. Bain occupied the pulpit of the Cornwall Baptist Church while the minister, Rev. Albert Eikenaar, B.A., B.D., and Mrs. Eikenaar, were overseas, and he made many friends in that congregation by the geniality of his manner and the excellence of his discourses.

Mr. Bain is survived by his widow, the former Miss Della Hawn, of Newington; three sons and a daughter, Howard Bain, M.A., principal of the High School at Oakfield, N. Y.; Dr. Wilfred C. Bain, of Bloomington, Ind.; Donald J. Bain, Ottawa, and Mrs. Dean Thompson, Island of Arub, West Indies. He also leaves four brothers and three sisters, Elias Bain, Thomas Bain, Andrew Bain, Mrs. J. Johnston and Mrs. Esther Anderson, all in Cedar Rapids, Iowa; Mrs. Geo. Warren, Ottawa, and William Bain, of Sylvania, Sask.

The funeral service was held on Tuesday afternoon from the Meldrum Funeral Home, Cornwall to St. Johns Presbyterian Church in that city. Interment was made in Hillcrest Cemetery, Newington.

"At first she was going to turn him down because he hadn't a will of his own—then she found he was likely to benefit from his uncle's."

DON'T FORGET!



Harry's Christmas Present For YOU!

THE BEST OFFER IN TOWN!
With every purchase (no minimum) in this store until Christmas, you will receive a numbered ticket, the stub of which will be placed in a sealed hat box. On Christmas Eve one stub will be drawn, and the holder of the lucky ticket with the identical number will be entitled to any article, free of charge, in the store—whether it be a tie or an overcoat, a handkerchief or a made-to-measure suit. "The more you buy, the better your chance."

A Few Gift Suggestions!

Forsyth and B. V. D. SHIRTS - - $3.50 up.
SCARVES -- White and Coloured, also White Initialed Scarves.
SWEATERS - All Styles - Priced From $6.95
Take your choice from our large stock. Many Colours and Styles to choose from,

These Gifts and Many Others on Display at
HARRY'S SPORT SHOP
"Where You Get The Latest For The Least"
H. R. KEYES Phone 327. WINCHESTER

W. H. S. NEWS NOTES

(By Pauline Timmins)

Examinations

With the first half of the 1951-52 school term quickly drawing to a finish, W. H. S. students are presently catching up on back work and "cramming" for the first big trial—Christmas examinations. The tests are slated to start on Thursday, December 13th, with the final examinations of the set being written on Friday, December 21st.

The student's progress will be indicated on individual report cards which will be distributed to each student when school re-opens in January.

One way to assure a good report card is to pass all the tests, and this can only be accomplished through some hard plugging, especially during the next two weeks. So let's get cracking, W. H. S. students, and make a good showing on our first major try. With a twelve day "No School" recess immediately following exams, we can afford to put forth a little extra effort. Good luck!

VERNON WOMEN'S INSTITUTE

The monthly meeting of the Vernon Women's Institute was held in the auditorium of the Presbyterian Church there. There was a good attendance, with Russell and Osgoode Institute members as guests.

Miss Brown, from the Milk Foundation, Ottawa, gave an interesting address and showed films. Mrs. Duff Crerar and Mrs. MacArthur led the community singing. Mrs. Robinson reported on the successful Baking Sale. Mrs. Crerar, who is a willing worker of the Institute, was presented with an Institute Badge.

Dainty refreshments were served and a social time spent.

"TO THE INDIGENT INVALIDS"

Recently an Organization has been formed in order to obtain from the Federal Government a pension destined to the Indigent Invalids. The House of Commons will be asked to consider the demand of this organization. In accordance with this project, it is necessary that all Indigents Invalids send their names and addresses to: The Indigent Invalid Organization Reg'd., 30 Ottawa St., Granby, Que. This Organization will send each Invalid a form to fill out and mark signed by two witnesses not related to him.

TO THE ELECTORS OF THE TOWNSHIP OF MOUNTAIN

Ladies and Gentlemen:—

For the confidence and support you gave to me at the Polls on Monday, when you elected me as a Councillor for the year 1952, please accept my sincere thanks. As one of your servants, I will endeavour to serve your interests to the best of my ability. Wishing you all the Compliments of the Season.

28p RAY BROWN

TO THE ELECTORS OF THE TOWNSHIP OF WINCHESTER

Ladies and Gentlemen: My thanks and gratitude are due you for the loyal support rendered me at the polls on Monday, Dec. 3rd, and I trust I will be worthy of the confidence you have placed in me at this time.

Wishing you all the Compliments of the Season.

28p ALBERT E. SMITH.

TO THE ELECTORS OF THE TOWNSHIP OF WILLIAMSBURG

My sincere appreciation to the many supporters who elected me on Monday as a School Trustee for the Township of Williamsburg. My chief endeavour will be to serve you to the best of my ability. Wishing you the Compliments of the Season, I remain,

Yours respectfully,

28c BURTON BECKSTED

TO THE ELECTORS OF THE TOWNSHIP OF WILLIAMSBURG

I wish to express my sincere thanks to all who supported me on December 3rd. It is my sincere desire to serve all the ratepayers to the best of my ability. Wishing everyone the very best for 1952. Sincerely,

28c DON. KYLE

TO THE ELECTORS OF THE TOWNSHIP OF WILLIAMSBURG

I wish to take this opportunity to thank you for the support you gave me in the recent election. I will endeavour to serve you to the best of my ability. Wishing you the Compliments of the Christmas Season.

Sincerely yours,

28c BERNICE FROATS

TO THE TAXPAYERS OF MOUNTAIN TOWNSHIP

You, no doubt, have seen in the last issue of the Press a considerable amount of criticism about me by a candidate for Council, the Trustees of South Mountain Police Village, and my opposition. Now, in the first place, I objected to a candidate qualifying to conduct our business who did not live in our municipality, as I feel we have enough efficient men residing in our township,—but my opposition thought different. As for the Trustees of the Police Village of South Mountain regarding fire equipment, I was a member of the Council at the time the trustees came to us, and the whole Council approved it. Part of these debentures are still unpaid, and they received their subsidy of $1152.02 from the Dept., deducted from the 1 mill subsidy the township receives, leaving the township around $900.00. That was perfectly alright and certainly approved by me, as I am one of the largest taxpayers in the Police Village as well as in the township.

Now what happens? The present trustees buy another King Pumper at a cost of $2600. It was their duty to consult the Board and get their approval before purchasing it, to get the subsidy they also stated is paid for. But according to our financial statement of November 15th, they owe the township, including surplus on their 1950 levy, $562.55. I wonder what that is for? The whole case is, they did not levy enough to meet their obligations, which I don't consider good financial business.

Now, I am sure every taxpayer in the township received a letter in the mail on Saturday, December 1st, from my opposition, in the dying hours of the campaign, on which I would like to make some remarks. He stated that we did not publish, in our financial statement, our assets and liabilities. Well, our treasurer was authorized by the auditors not to do so, as no one can present a true statement of a year's work on Nov. 15th. There are still six weeks to go and the books must be audited at the end of the year. And for plowing roads—he certainly objected to buying a truck and snowplow during his term of office. The only way the people had was to form a club and do the work. For this they were given fifteen dollars a mile.

With the exception of our school tax, which is high, we have one of the lowest township rates in the United Counties. One of my first obligations when I started in office was to pay the county rates, which had never been sent in, and the township had to pay the interest on them. For what reason? My conclusion is that truthfulness and honesty will lead you to victory, and my experience is that those who knoweth least about municipal affairs complain the most.

28p WM. A. CAMERON.

Duncan's Store

PHONE 56W, WINCHESTER, ONT.



The Place To Concentrate Your **Christmas Shopping**

CHRISTMAS VACATIONING?

See Our Smart and Serviceable Luggage, Styled by HUGH CARSON Limited.

We have for your convenience Ladies' Overnight Cases, Travelite Cases or complete Matched Sets, which you will be proud to own or give as a gift. SEE OUR WINDOW.

SMITH CORONA PORTABLE TYPEWRITER

A Christmas Gift for the whole family—a Smith Corona Portable Typewriter, with 38 features, including the fastest typebar action, full size keyboard, color speed keyboard, quick-set margins, line retainer, synchronized line space lever, etc.

SKY WRITER - $69.50 STERLING - $94.50

UNDERWOOD TYPEWRITER, Office Size, Used. A Real Good Buy At $65.00

Bigger...Yet Fits Small Kitchens!
INTERNATIONAL HARVESTER REFRIGERATORS
New...and **YEARS AHEAD**



- Huge 8.2 cu. ft. inside . . . space-saving outside!
- Full-width freezer holds 35 lbs.!
- Space for 25 quart bottles!
- Sparkling Chromium shelves!
- Full-width Crisper holds 16 qts.!

Easy to see why the IH storage story is a best-seller everywhere! You get amazing interior spaciousness in a compact cabinet, dozens of convenience features of the future, plus the lasting beauty of Shadowline styling!

Model HA-82, 500000

See the complete line
7 Models!
7 Sizes!
7 Prices...from $322.75

INTERNATIONAL HARVESTER
Kitchen Size Table Top
7 cu. ft. FREEZER
Holds 245 lbs.



Imagine the care-free luxury of freezing foods right in your own kitchen! Store everything you need for weeks of good eating . . . everything in just a 27¼ x 44¼ in. space! Think of saving valuable time and footsteps, of getting exciting IH features: smooth table top for added working space, over-all freezing so you can freeze foods on 5 surfaces, Dri-Wall cabinet that does away with excessive moisture! Preserve seasonal foods, pocket dollar savings . . . now!

Priced From $408.75

ROSS H. BECKSTEAD, Williamsburg.

News From Our Neighbouring Districts

WILLIAMSBURG

Mr. and Mrs. Milton Shaver, Rev. and Mrs. G. Dunlop and Ian, Miss Joan Trickey, and Mr. and Mrs. Claude Casselman were guests last week with Mr. and Mrs. Ward Casselman.

Mr. and Mrs. Johnny Whitteker, Benda and Brian, of town, and Mr. and Mrs. Gordon Donovan and Tommy, of Mallorytown, were visitors on Sunday at the home of Mr. and Mrs. Clifford Casselman.

Mrs. M. W. Locke and Miss Jean Locke have returned after spending a couple of weeks visiting the former's daughters at Toronto and Newton-Robinson.

Of interest to many in this district is the news that Rev. Dr. Hugh Whitteker and Mrs. Whitteker, of Bridgewater, N. S., formerly of Williamsburg, were presented to Princess Elizabeth and the Duke of Edinburgh at the State dinner held in Halifax recently.

At Foto Night at the Cameo Theatre, on Wednesday night of last week, a silk blous was donated as prize for the nail driving contest by Vallance Dry Goods, was won by Mrs. Aden Casselman, of Williamsburg.

Miss Olive Merkley, of Cass Bridge, was a guest for a few days with her aunt, Mrs. Margaret Robb.

Mr. and Mrs. F. J. Donevan, of Oshawa, spent the week-end here with the latter's mother, Mrs. Edgar McIntosh.

Mr. Arden Trickey attended the Eastern Ontario Cheese Show, held in Cornwall this week.

Many friends of the family attended the funeral of the late Mr. Ezra McMillan, an aged and highly esteemed resident of this district, held from his home to the local United Church on Saturday afternoon. The sympathy of the community goes out to his son, James McMillan, and daughter, Mrs. Elmer Dillabough, in their bereavement.

ORMOND

Mr. A. D. Carkner spent a few days in Ottawa recently with her daughter, Mrs. J. Johnston.

We are sorry to hear of the serious illness of our pastor, Rev. J. Champion. His daughters, Phyllis and Mrs. James George, and little Jo-Anne, of Orlanda, Fla., came by plane, arriving Sunday morning, to be with him.

Miss Mary Meldrum is a patient in the Winchester Hospital.

Mrs. C. McRobbie and daughters, Dorothy, Gladys and Ruthie, spent Sunday at the McRobbie home.

Miss Norma Hanes, of Ottawa, spent the week-end with Mr. and Mrs. Foster Hanes.

Mr. Bryce Docksteader, teacher at Lancaster, spent the week-end with his parents, Mr. and Mrs. W. J. Docksteader.

Jo-Anne Shoppe

Buy HER Gift at a Ladies' Wear Store

A FEW SUGGESTIONS

Bunny-Soft Angora Glove and Belt Set

(by Grand'mere)

Sparkling jewel colours to go with your Fur Coat, Sport Coat or your Tailored Coat. Powder Blue, Jade Green, Yellow Cardinal, Mauve, White, Turquoise, Pink. A lovely gift.

Price $3.95

Silk Scarves

Choose your gift from dozens of Scarves in glorious colours. Price

49c to $3.98

Bedjacket of Snuggledown

Give a gift of luxury! Blue, Mauve and Pink. Small, Medium, Large.

Price $3.98

Station Wagon or Storm Coats

Why not give Mother one for Christmas. She would enjoy wearing it! Colours, Wine, Green, Beige, Red and Grey. Sizes 12 to 20. All with Mouton collars (Processed Lamb).

Price $25.95 to $42.95

Beautiful Lingerie

Just as we have said before—we do have a lovely assortment of Nylon Lingerie — Pyjamas, Nighties, Slips, Panties. We just haven't the space to display them the way we would like too, so please ask us and we will be only too pleased to show you our selection. In fact, we like to display them for your approval. All boxed for gift giving.

Umbrellas

Something that is always useful. Lovely stripes, plaids or plain. All have nice fancy handles. Price

Price $3.98 to $8.95

To the Men Shoppers

We will help you select your Gifts, wrap them for giving, exchange them afterwards if they aren't satisfactory, and we can keep a secret (around Christmas).

JO-ANNE SHOPPE

Winchester - - Phone 10.

ELMA

Mr. and Mrs. Robert Crombie and Mr. Philip Crombie, of Athens, visited Mrs. Bessie McMillan and other friends here on Saturday.

Mrs. Egerton Barkley and Mrs. Harold Smith spent Saturday in Cornwall.

Friends of Mr. Arthur Thom and Miss Lois McPherson will be sorry to learn that they are confined to their homes through illness.

Mr. and Mrs. Clifford Casselman and Erlene, of Winchester Springs, were supper guests of Mr. and Mrs. Bert Casselman and family, on Friday.

Miss Helen McPherson visited Miss Lillian Brooks at Dunbar on Wednesday night.

Mrs. Egerton Barkley, Mrs. Harold Smith and Miss Jean Armstrong called on Mr. and Mrs. Reginald Barkley, Williamsburg, on Wednesday evening.

Mr. and Mrs. Edgar Adams, of Cardinal, were recent guests of Mr. and Mrs. Harold Pemberton and family.

Friends attended the funerals of two former residents, Mr. Ezra McMillan, of Williamsburg, and Mr. Donald McIntosh, of Stampville, which were held in Williamsburg United Church on Saturday afternoon.

Mrs. Donald Dillabough accompanied Lieut. and Mrs. Harold Brown to Cornwall on Thursday.

The members and friends of the Sunday School will hold their annual Christmas supper in the church hall on Friday evening.

Mrs. George Jones and Miss Margaret French, of Blanche, spent a day with their mother, Mrs. M. E. French, at the home of Mr. and Mrs. Harry Carruthers.

Mr. and Mrs. Fred Beckstead, of Beckstead, were guests of Mrs. Morley McPherson on Sunday.

Mr. and Mrs. John Rendall, of Edmonton, were week-end guests of Mr. and Mrs. Egerton Barkley and family.

Mr. and Mrs. Lorne McLatchie and Carolyn and Mrs. Fred S. McMillan, of Cornwall, called on friends here on Sunday.

NORTH MOUNTAIN

Mr. and Mrs. Clare Hyndman, of Montreal, spent the week-end with Mr. and Mrs. J. A. Hyndman.

Mrs. Wm. Shaw is spending the winter in Atlantic City, N. J., with her daughter, Mr. and Mrs. Jack Barnshaw, and family.

Mrs. George Boucher had dinner on Thursday evening with Mr. and Mrs. Ralph Shaw, Mary and Jimmy.

Mr. and Mrs. Jas. Andrews had dinner on Thursday evening with Mr. and Mrs. Melvin Christie and family.

On Friday evening a reception was held for Mr. and Mrs. Frank McDonald in the N. M. C. S. Hall by the community. An address was read by Mrs. Robt. McConnell and an easy chair and smoking stand were presented to the newlyweds by Messrs. Bert Hyndman and Thos. Butler. Refreshments were served, and the evening was spent in dancing.

McDonald—Spong

A quiet but pretty wedding was solemnized on Saturday, Nov. 17th, in St. Andrew's United Church Manse, when Rev. Mr. Baugh united in marriage Marion Janice Spong, daughter of Mr. and Mrs. Walter Spong, to Mr. Frank McDonald, son of Mr. and Mrs. Allan McDonald, of Kerr's Ridge.

The couple was attended by Mr. and Mrs. Lorne Spong, of Hamilton, brother of the bride. For her wedding the bride wore a navy gabardine suit with navy accessories and a corsage of red roses.

After the ceremony a buffet supper was served to twenty-five guests at the bride's home. Later, the couple left for a trip to Montreal.

Guests from a distance were, Mr. and Mrs. Lorne Spong and Mr. Walter Spong, of Hamilton, and Mr. and Mrs. George McDonald, of Toronto.

SOUTH MOUNTAIN

Mrs. Begley, of Easton's Corners, has been the guest of her daughter, Mr. and Mrs. Gerald Weir.

Mr. and Mrs. Tan Cameron, of Cornwall, spent the week-end with his parents, Mr. and Mrs. John Cameron.

Mrs. Johnston Cleland and Miss Shirley Cleland were guests of friends at Ottawa over the week-end.

Mr. Wm. Harper was a week-end visitor at his home here.

THE "TOT SHOP"

Visit The TOT SHOP

Where you will Find an excellent selection of Christmas Gift Suggestions.

Plush Toys, Dolls, Purses, Kiddie Cars, Table and Chair Sets, Umbrellas, Raincoats, Hockey Sweaters, and a complete assortment of Baby Needs.

R. A. KEYES

MAIN STREET - WINCHESTER

The many friends of Mr. Archie McCrae are sorry to hear of him being on the sick list, and all wish him a speedy recovery.

Mr. and Mrs. Robt. Anderson, of Smiths Falls, were Sunday guests of friends here.

Mr. and Mrs. Elzie Nesbitt, Mrs. M. Wright and little Carolyn Wright visited Mr. and Mrs. Howard Nesbitt on Sunday.

Mrs. G. Boyd and Mrs. E. Boyd visited friends at Brockville one day last week.

Mr. and Mrs. Lorne Armstrong had tea with Mrs. R. W. Boyd and Miss Grace on Sunday evening.

Sunday guests of Mr. and Mrs. Thos. Thompson were, Mr. and Mrs. Albert Crawford, of Bishop's Mills; Mr .and Mrs .Russell Milne, Kemptville, and Mr. Max Cavanaugh, of Smiths Falls.

Miss Fred Montgomery, of Iroquois, was a week-end visitor at her home here.

Mr. and Mrs. E. Lindsay and family, of Kemptville, were Sunday visitors of her mother, Mrs. Alice Gates.

Mr. and Mrs. Wm. Brew and children, of Farran's Point, visited her parents, Mr. and Mrs. Lloyd Montgomery, over the week-end.

Mrs. Thos. Shaver took over the cooking of hot lunches at the school here on Monday.

Mr. E. Maude, of Smiths Falls,was a caller at Mr. Lloyd Montgomery's on Sunday.

The annual Bazaar, sponsored by the ladies of the W. A. of the United Church, and held in the I.O.O.F. Hall on Friday, was a decided success.

PLEASANT VALLEY

Mr. and Mrs. Lee Kennedy and Mr. and Mrs. Sam R. Hamilton spent Saturday in Iroquois.

Mr. and Mrs. Earl Gilmer spent last Sunday at the home of Mr. and Mrs. Delmer Adams, of Dixon's Corners.

Mr. Robert A. Gilmer, of Brockville, spent the week-end with her parents, Mr. and Mrs. D. F. Gilmer.

Mr. and Mrs. Hilliard Gilmer and Preston and Mrs. Mary Gilmer spent Wednesday evening with Mr. and Mrs. Jas. Cowan.

Mr. and Mrs. Earl Gilmer spent Wednesday evening with Mr. and Mrs. D. F. Gilmer.

Mrs. Lyle Crowder and Sherman spent a day recently with her parents, Mr. and Mrs. Robert Grant.

Mr. and Mrs. David F. Gilmer entertained the following to a six o'clock dinner on Sunday evening: Mr. and Mrs. Wilfred Seeley and boys and Mrs. M. Gilmer, of Kemptville; and Mr. Robt. A. Gilmer, of Brockville, the occasion being Robert's 21st birthday.

Mr. and Mrs. Hilliard Gilmer and Mrs. Wm. John Gilmer spent Friday evening with Mr. Jas. Gilmer.

Mrs. Johnston, of Irouoqis, is engaged to care for Mrs. Charlie Hunter.

CASS BRIDGE

Mr. George Turner is spending a few days with Mrs. Mae Allison and Mr. and Mrs. Donald Kenney and family, of Osgoode.

Mrs. Floyd Coons spent Thursday with Mrs. Arnold Hogaboam.

Mrs. Edon Turner and boys, and Mr. and Mrs. Leslie Cass spent Sunday with friends at Brockville.

Mr. and Mrs. Thos. Johnstone and Mr. and Mrs. Ralph Johnstone and family spent Sunday afternoon with Mr. and Mrs. Jack McDiarmid.

Mr. and Mrs. Hugh Coons spent one evening last week with Mr. and Mrs. Ralph Johnstone.

Mr. and Mrs. Tom Johnstone spent a couple of days last week in Ottawa.

MARVELVILLE

Local members of the Marvelville L. G. B.'s attended the annual dance held in the Leitrim Institute Hall on Friday evening. Among the door prize winners were Messrs. Wilmont Stanley, Earl Hill and Willard McCormick, of the Marvelville Lodge.

On Monday Nov. 26th, the Farm Forum was held at the home of Mr. L. M. Brunton, and on Dec. 5th at the home of Mr. G. Harten.

Mr. Ron. Sharpe, who travels as a milk tester, spent a few days at his home recently.

Mr. Harold Robinson spent the week-end with his parents, Mr, and Mrs. Wm. Robinson. He returned on Sunday evening to the Air Force base at Aylmer, Ont., where he is training.

Miss Kay Hay, who is attending the Ottawa Normal School, spent the week-end with her parents, Mr. and Mrs. George Hay.

As far as Marvelville students attending Kenmore High School are concerned, the annual campaign for subscribers to various magazines is over. For the past two weeks the boys and girls have been calling on their neighbours, searching for subscriptions. This is a school project, sponsored by MacLean-Hunter Publishing Company as a benefit to them in salesmanship.

Many of the local farmers attended the Co-Op Banquet, held recently in Ottawa.

HALLVILLE

Mr. and Mrs. Jim Frisby and Dennis, of Westboro, and Mr. and Mrs. Robert Mullin and David, of Kemptville, were dinner guests of Mrs. Stephen Cummings and Mr. Esden Cummings on Sunday.

Mrs. Anson Halpenny, of Easton's Corners, and Mrs. Wilbert Hawley, of Ottawa, visited their mother, Mrs. Joe Blaine, recently.

Mr. and Mrs. John Blaine, of Cornwall, were week-end guests of Mr. and Mrs. William Coleman.

Mr. and Mrs. Lyall Allen and family were guests of Mr. and Mrs. Trevor Thompson on Sunday.

Mrs. Kiah Clarke, of Mountain, was a guest of Mr. and Mrs. J. O. Kerr on Sunday.

Mr. and Mrs. Ewart Campbell, of Russell, spent Sunday with Mrs. Campbell's parents, Mr. and Mrs. Allen Kerr.

Mr. and Mrs. Byron Martin were dinner guests of Mr. and Mrs. Wm. Allen on Sunday.

Mr. and Mrs. Norman James, of Rolphton, Ont., were week-end guests of the latter's parents, Mr. and Mrs. Allen Kerr.

Mrs. Carmen Cummings and Miss Jean Cummings were supper guests of Mr. and Mrs. S. E. Lapp at Mountain on Sunday.

Mr. and Mrs. Gordon Urquhart, of Cornwall, called on Mr. and Mrs. Bert Hyndman and Mr. and Mrs. Fenton Hyndman on Sunday afternoon. Accompanying them were Mrs. Scott, also of Cornwall; Mrs. Athel Bisset, of Edmonton, and Miss Lorna Bisset, of Montreal.

WINCHESTER SPRINGS

This community extends sincere sympathy to Mr. and Mrs. Arnold Casselman and family in the death of her brother, the late Delbert Coleman.

Mr. and Mrs. Bob Boulerice, of Morrisburg, spent the week-end at her home here.

Miss Shirley Johnston, of Williamsburg, spent a couple of days with Miss Norma Casselman.

Mr. and Mrs. Eardley Coleman and boys were recent guests of Mr. and Mrs. Johnny Coons.

We welcome Mr. and Mrs. Otha Thorpe and son to our community.

Mr. Beverley Casselman, operator at the C. N. R. Station at Clinton, left Sunday night to resume his work, after spending a couple of weeks' holidays at his home here.

Mr. Arnold Casselman, Norma, and Mrs. O. Casselman spent Saturday in Cornwall.

Mr. and Mrs. Lorne Kinkaid, of Morrisburg, and Mr. Denzil Robinson had tea on Sunday evening with Mr. and Mrs. Dalton Robinson.

Mr. Keith Allison, of Toronto, spent the week-end at his home here.

Mr. and Mrs. Arthur Johnston and family had tea Sunday evening with Mr. and Mrs. T. J. Keyes.

Dr. Bert Hutt and Mr. Delbert Hutt, of Chesterville, called on Mrs. Bertha Merkley on Saturday.

An Aluminum Demonstration was held at the home of Mrs. Orren Casselman and Mrs. Arnold Casselman on November 28th.

Mr. and Mrs. Herb McQuaig, of Hulbert, had dinner on Monday with Mr. and Mrs. T. J. Keyes and attended the funeral of the late Delbert Coleman.

The regular meeting of Knox W. M. S. met at the home of Mrs. Harold Hess on Wednesday afternoon, with Mrs. Earl Munro in charge. Mrs. Wm. Reid, of Winchester, was present and closed with prayer.

Mr. and Mrs. Ben Marlin, Kemptville, spent Friday evening with the latter's parents, Mr. and Mrs. Lorne McIntosh.

Mr. and Mrs. Arthur Adams and Mr. and Mrs. H. C. Robinson spent the week-end with Rev. and Mrs. Basil Adams at Elgin.

Mrs. P. Walker spent Monday afternoon with Mrs. Harry Holmes.

Mrs. A. E. Holmes returned home after spending the past few weeks with Rev. and Mrs. N. T. Holmes at Carleton Place.

Honoured On Birthday

The ladies of this community had another opportunity to visit their grand old lady, Mrs. Gordon Merkley, on Saturday last, the occasion being her 91st birthday.

Mrs. Merkley, who was the life of the party, is very active, does her own housework, and walks to the post office each day for her mail.

An appropriate address was read during the evening by Mrs. Cecil McIntosh, extending congratulations and best wishes for more such occasions. The presentation of many gifts was made to the honoured guest, for which Mrs. Merkley expressed sincere thanks. The tea table was adorned wtih cut flowers and centred with a beautiful birthday cake made by Mrs. Keyes. Among those present were Mrs. C. Thomspon, Mrs. Geo. Kirkwood, Mrs. A. Adams, Mrs. C. McIntosh, Mrs. H. Holmes, Mrs. R. Allison, Mrs. A. Rice, Mrs. Irwin Holmes, Mrs. G. Couglar and Mrs. T. J. Keyes.

MELVINS

Mr. and Mrs. Jake Baker, of Chesterville ,spent Thursday with Mr. and Mrs. Willard Baker and family.

Mr. and Mrs. Peter Poole and Mr. and Mrs. Geo. Coons and little Lorraine Desjardin spent Thursday with Mr. and Mrs. R. Scott.

The Ladies' Hospital Auxiliary held a social evening in the school house on Friday. A good time was reported.

Mr. Gerald Erratt and Miss Doris Simser spent Sunday with friends in Gouverneur, N. Y.

Mr. and Mrs. Elwyn Fowler and family attended the 30th wedding anniversary at the home of Mr. and Mrs. Ernest Durant, Gouverneur, of Mr. and Mrs. Henry Rice, of Rome.

Mr. and Mrs. Emmanuel Cayer and children had dinner with Mr. and Mrs. Victor Moss ,of Chesterville, on Sunday.

Mr. and Mrs. Robt. Gauthier and daughter, of Moose Creek, had tea with Mr. and Mrs. Emmanuel Cayer on Tuesday.

Mr. and Mrs. Richard Scott had tea with Mr. and Mrs. R. Desjardin, of Cornwall, on Monday.

Mr. Paul Gauthier spent Sunday with Mr. and Mrs. Alex Gauthier.

Mr. and Mrs. Herson Gauthier, of Moose Creek, had tea one evening last week with Mr. and Mrs. Orval Christie, while Mr. and Mrs. Arthur Hutt and Mr. and Mrs. Emmanuel Cayer also spent the evening with them.

Miss Doris Simser had tea with Mr. and Mrs. Clarence Presley on Monday.

Mr. and Mrs. Elgin Black and Arden and Mr. and Mrs. Shantz, of Peterborough, had dinner on Friday with Mr. and Mrs. Arrington Stewart.

COBEY WAGONS

Our 1952 Shipment of Cobey Wagons has just arrived. May we have your orders soon, as we expect a great shortage of all lines during the coming season.

ROSS H. BECKSTEAD, Williamsburg, Ont.

Read The Classified Ad. Section

NOTICE—Advertisements for our Classified Columns, such as For Sale, Wanted, Found, Lost, Cards of Thanks, In Memoriam, etc., are inserted on a **Cash** basis only. They will not be accepted over the telephone. They must be brought to the office or mailed with remittance enclosed. Rates will be given on request.

FOR SALE

FOR SALE—Child's Winter Outfit, coat, leggings and bonnet, Wine Kenwood cloth, size 6X, in good condition. Also 1 Child's Bed, half-sides, 3'x5'8", Brown, complete with springs and mattress. Apply to Mrs. Carrie M. Duncan, Winchester. 28-29c

FOR SALE—One Choice Yorkshire Sow, with litter of 10, two weeks old. Also 3 Yorkshire Brood Sows due to farrow soon. Also Feeders. Apply to Ken. Murphy, Connaught. Phone Finch 211. 28c

FOR SALE—7-Room Frame House, good condition, atttactive appearance, fair-sized lot, in Hallville. Apply to W. C. MacDonald, Real Estate, Winchester. 28c

FOR SALE—One 3-year-old Heifer, registered and vaccinated, due to freshen in February. Apply to Howard Kennedy, Vernon. 28p

FOR SALE—Turkeys—For Christmas and New Years. 14 to 28 lbs. Grade A, broad-breasted birds, Purina flavour-fed and raised on wire to produce more tender and juicy meat. Delivered in Winchester and vicinity. Also Dressed Geese. Apply to Robert D. Porteous, Phone 198J12, Winchester. 28-29p

FOR SALE—Pair of Boys' Sheep-Lined Over-Boots, size 5, used only two months. Also 1 used Victor Canner. Apply to Mrs. J. O. Patterson, Osgoode. 28p

FOR SALE—Ladies' Plucked Beaver Coat, size 12-14, in excellent condition. Bargain at $20.00. Apply to Box H350, Winchester Press. 28p

FOR SALE—Two Pairs of Girls' Skates, white shoes, in perfect condition. Sizes 1 and 5. Apply to J. L. Dixon, Winchester. 27-28p

FOR SALE—1942 Harley-Davidson Motorcycle, Twin 45. Motor overhauled, new tires, new battery. Apply to Ira Windsor, Phone 186W, Winchester. 27-28p

FOR SALE—Ladies' Black Cloth Coat, fur trim, size 38-40, in good condition. Reasonable. Phone 186J, Winchester. 27-28c

TURKEYS and GEESE FOR SALE

Dressed Christmas Turkeys and Geese for sale at Market Prices. Will take orders until Friday, December 21st.

WALLACE MERKLEY

R. R. 1. Winchester Ph. 198J4

FOR SALE—A Bungalow at Mountain Station, with bathroom and hot water; 2 Garages and a Barn. Apply to Geo. Imrie Sr., Mountain. 26-28p

FOR SALE

1 used Model S Case Tractor, 1 used Cockshutt 60-Row Crop Tractor, 1 used Oliver 70 Tractor, 1 used Cub F. C. Tractor, 1 used 10-20 Tractor, 2 new Bear Cat No. 5A Hammer Mills, 1 McC.-Deering Tractor Manure Spreader, 1 new Fleury-Bissell Horse Manure Spreader, New Farm Wagons, Electrical Appliances, Oil Space Heaters.

R. H. BECKSTEAD

McCormick-Deering Repairs.

Sales and Service.

(Member of O. R. F. E. D. A.)

Phone 493W - WILLIAMSBURG

FOR SALE—MacIntosh, Lobo and Wealthy Apples. handpicked, and others, at attractive prices. Bring your own containers. Apply to Bruce M. Barkley, Iroquois, 1 mile south-west of Dundela. Phone 78r15, Iroquois. 26-28p

CHRISTMAS TREES

Dont order a Christmas Tree until you see one of us. Dodd Mallory, Phone 84J, or Bert Hodgson, Phone 164R. Please order now. 27-29p

TO RENT

TO RENT—A Modern Apartment, furnished, in the R. Robinson House, Winchester, until June 30, 1952. Phone 41W, Harriet J. Graham, after 5 p.m. 27p

WANTED

WANTED—A Single Man to do work on modern equipped farm, including Hydro, water and the latest in equipment. Year round employment. Wages commensurate with qualifications. Apply to Russell Arbuthnot, Mountain. Phone 145J1 Winchester. 28-30p

WANTED—Canalmen, Seasonal, at the rate of $1812-$2160 for the period employed, Rapide Plat and Galops Canals. Full details and application forms at Post Offices, National Employment Service Offices, or from the Civil Service Commission, Ottawa. 28c

LOST

LOST—A Set of Keys, 4 or 5 on a ring, somewhere between Winchester and Vernon. Finder please notify MacDonald's Service Station, Winchester. 28p

CARD OF THANKS

CARD OF APPECIATION—I wish to express my sincere appreciation to all those who supported me so generously in the recent election. It is my earnest desire to serve the electors of South Gower Township to the best of my ability. Compliments of the Season to one and all. Gratefully yours, S. A. PRICE. 28p

CARD OF THANKS—I wish to express my appreciation and gratitude to Dr. W. Byers and to the nursing staff of the District Memorial Hospital for their treatment and kind care of me while I was a patient in the hospital. I also wish to thank all my friends and neighbours for their cards and acts of kindness.—Mrs. Wallace Smith. 28p

CARD OF THANKS—I would like to thank all my friends and neighbours for remembering me with cards, treats and personal visits while I was a patient in the Winchester District Memorial Hospital. —Mrs. Lester Bryan, Mountain. 28p

CARD OF THANKS—Miss Abram Bailey and family wish to thank the many friends and neighbours for the kindness and sympathy extended to them during their recent bereavement. Special thanks to Rev. John Hurst. 28p

AUCTION SALE

FARM STOCK AND IMPLEMENTS

The undersigned will offer for sale by Public Auction at the Tuttle Farm, Dundela, on

FRIDAY, DECEMBER 7th, 1951

Commencing at 1 p.m., the following:

8 high grade Holstein milch cows due to freshen; 1 Holstein heifer, rising 3 years, due to freshen early in the year; 2 Holstein heifers, rising 2 years, pasture bred; 2 heifer calves; 1 bull calf. All these animals have been vaccinated.

1 grey Percheron mare, 12 years old; 1 grey horse, 8 years old; 1 heavy grey work horse, 6 years old.

1 Cockshutt mower, almost new; 1 McC.-Deering rake, 1 truck wagon and hay rack, 1 M. H. hay loader, 1 new walking plow, 1 Oliver sulky plow, 1 McCormick drill, 1 disc harrow, 1 M. H. spring tooth cultivator, 1 sleigh, 1 milk wagon, 1 buggy, 1 cutter, 1 set platform scales, a quantity of loose oats, several tons of hay, 4 tons of pure oats grown from certified seed, 8 bags of Irish Cobbler potatoes, 1 DeLaval cream separator, 1 scraper, 1 wheelbarrow, 1 set of hand power clippers, 2 new 15-ft ladders, two 30-gal. milk cans, 1 eight-gal. milk can, milk pails, 1 filter strainer, 1 can rack, 1 galvanized water tank, 2 steel watering tanks, 1 feed tank, 1 hay fork, ropes, 2 sets double harness, log chains, 1 set double pulleys, 1 lawn mower. 2 garden cultivators, and numerous other articles.

1 dining room suite, 1 white enamel bedroom suite, 2 iron beds, high riser springs, 1 chest of drawers, 1 large antique chest of drawers, 2 oak wash stands, 1 book case, 6 kitchen chairs, 4 rocking chairs, 2 small tables, 1 child's folding crib, 1 cradle, 1 antique hand-turned couch, 1 Beatty hand washer with copper tub, 2 wringers, 1 Beach kitchen range, 1 Cheerful Oak heater stove pipes, kitchen Linoleum 9x15. Linoleum rug 9x12, new; Axminster rug 9x12, and smaller articles.

TERMS—CASH

MRS. JAY L. TUTTLE, Prop.

MAHLON ZERON, Auct. 27-28p

IN MEMORIAM

IN MEMORIAM—In loving memory of our dear husband and father, Wm. Fader, who passed away December 9th, 1950.

Surely, slowly, evening shadows
Gathered 'round our quiet home,
But within a darkness blacker
Denser far was seen to loom.
But the Golden Gates were open,
A gentle voice said "Come,"
And with farewells unspoken.
He calmly entered home.

—Ever remembered by Wife and Family. 28p

IN MEMORIAM—In loving memory of a dear wife and mother, Mrs. James W. Gilmer, who passed away December 7th, 1950.

One year has passed since you have gone,
Our thoughts of you still linger on.
You left us suddenly, your thoughts unknown,
But you left us sweet memories we're proud to own;
Only those who have lost are able to tell
The pain in our hearts at not saying farewell.

—Sadly missed by Husband, Sons and Daughters. 28p

NOTICES

NOTICE TO CREDITORS

In the Estate of Mrs. Hilda Blanche Hitsman, Deceased.

All persons having claims against the Estate of the above-named deceased, late of the Village of Winchester, in the County of Dundas, who died on or about the 22nd day of November, 1951, are required to file proof of same with the undersigned on or before the 22nd day of December, 1951.

After that date the Estate will be distributed, having regard only to the claims of which the undersigned shall then have had notice.

Dated at Winchester this 1st day of December, A.D., 1951.

CASS & CASS

Solicitors for the Executor.

28-30c **Winchester, Ont.**

PERSONAL — Hygienic Supplies (Rubber Goods) mailed postpaid in plain, sealed envelope with price list. Six samples 25c, 24 samples, $1.00. Mail Order Dept. M-57. Nov-Rubber Co., Box 91, Hamilton, Ont. tfc.

WILL THE WINDSORS EVER SEPARATE?

Elsa Maxwell, intimate friend of the Duke and Duchess of Windsor, is in position to know the truth about rumors that the famous couple will part. Read her behind-the-scenes story about where this great romance is headed, in this Sunday's (Dec. 9) issue of The American Weekly, exclusively with Detroit Sunday Times.

Annual Meeting

DUNDAS COUNTY FEDERATION OF AGRICULTURE

I. O. O. F. HALL, WILLIAMSBURG

WEDNESDAY, DEC. 12th

at 8.00 p. m.

PROGRAM

Short Business Meeting.

Pictures, educational and entertaining.

Discussion Period. There will be a panel of experts to answer questions on all farm problems.

Refreshments.

All members of the Federation of Agriculture, with their friends and families, are welcome.

50 MORE STUDENTS:

By late summer and early Autumn we shall need 50 more trained office workers to fill the positions that will be referred to us.

The Seaway Authority, the C. I. L. and other firms, together with the Ottawa and Toronto civil services, will be in great need of stenographers, bookkeepers and office machine operators.

This is an urgent appeal to young people to enroll when the New Year Terms opens. Enroll either January 2 or January 7.

BROCKVILLE BUSINESS COLLEGE

2 Court House Avenue, Brockville.

28-29c

CORONET ORIGINALS

Distinctive Personal CHRISTMAS CARDS



Smart Designs Complete Price Range

NOW On Display

AT THE OFFICE OF

The Winchester Press

BE PREPARED FOR HOSPITALITY WITH Coca-Cola

TRADE MARK REG.

For Quick Results, try a Press Classified Advt.

BLUE COAL

AMERICA'S FINEST ANTHRACITE

Chestnut and Stove Sizes

PLACE YOUR ORDER TODAY

Town Cash Price $25.00

PER TON. OFF THE CAR

Coke and Wood Also Available

4 SERVICE PHONE 4

Ross H. Hutchinson

WINCHESTER. ONT.

LANG'S

Department Store

WOOL MITTS

TWO PLY GREY YARN MITTS

Just the right weight for under leather pullovers.

98c Pair

FIVE DOZEN LADIES' WHITE

CREPE SLIPS

Lace trimmed. Assorted sizes. These are marked seconds with some slight defects, but a good buy.

At $1.98

FINE QUALITY

Men's Hose

Diamonds and Fancy Checks, assorted colours, 60% wool, cotton plaited.

$1.00 Pair

BOYS'

Fine Shirts

Sanforized shrunk. Colours, White, Pale Green, Pale Blue. Sizes 12½ to 14½.

$1.49

JUST OPENED UP—9 PIECES

FANCY FLANNELETTE

Bright and Dark Red Checks, Black, Green and White Checks. Suitable for Shirting, Children's Dresses, Coat Lining, etc.

36 inches wide

75c Yard

Plumbers, Tinsmiths
Furnace Service

FINDLAY FURNACES
CRANE OIL BURNERS
FINDLAY OIL BURNERS
QUEBEC HEATERS
ENTERPRISE COMBUSTION HEATERS
NEW & USED COOK STOVES
SHALLOW AND DEEP WELL PRESSURE SYSTEMS
DOMESTIC & STOCK PUMPS
DOMINION WASHING MACHINES
SNOW SHOVELS

J. Fader & Son

Telephone 60

WINCHESTER ONT.

GIVEN ACCLAMATION



MR. HARRY WILLIAMS

Who was acclaimed as Deputy Reeve for Mountain Township at the recent Nomination Meeting.

A Christmas Story

(By Jean Graham)

A long time ago, in the middle of a forest in Russia, there lived a poor woodman and his family. They were so poor that they could hardly afford enough to eat, much less buy any luxuries. And so, when Christmas came around, and all the rich people in the neighbourhood bought decorations from the town to hang in their houses, the woodman had nothing. This worried him a great deal, for he wanted to make his wife and children happy, and at last he thought of an idea. He would take his axe and chop off the top of the tallest tree in the forest and put it up in their little room, just like a real tree, for the children to play round. So the next day he chopped down the tree-top, and he and his wife stood it in a pot of earth in the little hut. The children were overjoyed.

That night was Christmas Eve, and the woodman went into the town to sell some of his wood. When he started back, however, it was so late that it had already grown very dark. He set off into the forest, and before he had gone a mile, he found himself hopelessly lost. His wife at home in the hut grew more and more worried when he did not appear, for she knew that there were wolves in the forest. At length she could stand it no longer, and taking the Christmas tree out into the snow, she set fire to it, in the hope her husband would see it, and find his way home.

The woodsman was still wandering aimlessly about the forest, getting more and more lost, and listening fearfully to the howling of the wolves. But when he saw the light made by the burning tree far off, he set off quickly in that direction, and soon reached his home, to the relief of his wife and children.

But there on the ground lay the poor Christmas tree, just a heap of ash. It made him very sad to see it, for tomorrow would be Christmas and it was too late to get another now. Tears trickled down the children's faces and the woodman and his wife looked at each other sadly.

And then a wonderful thing happened. From inside the house, a shining light burst forth, and when they rushed inside, thinking their home was on fire, before them stood a tall Christmas tree covered with candles and presents; and standing on top of it was a fairy with a wand.

"Don't worry about your Christmas tree," she said, "I am the Christmas Fairy, and this is my present to you. Inside the parcels are clothes and food and toys, and I will see to it that you are never in want again. Only don't forget to have a tree ready for me every Christmas, so that I can come to decorate it."

With that she disappeared. The woodman made a little model of her, which he placed on the top of the tree; and ever afterwards he and his family put up a tree at Christmas time, and every year the fairy came to decorate it with candles and presents. Until at last other people began to copy them; and so the custom spread until everyone had a tree at Christmas.

That all happened a long time ago, and now only the woodman, his family, and you and I know how it all began.

PLEASANT VALLEY

(Last Week's News)

Mrs. Sam R. Hamilton returned home on Wednesday after spending a few days with Mr. and Mrs. Jack Carmichael and Miss Enid Hamilton, of Ottawa.

The W. A. held their regular Bazaar in the Orange Hall on Friday evening. The social evening and Bazaar were well attended, also a lunch counter. Over $70.00 was realized.

Miss Joyce McShane, of Brockville, spent Sunday at her home here.

Mr. and Mrs. Rae Merkley and Mrs. Jane Blair, of Chesterville, were recent guests of Mr. Sam R. Hamilton.

Mr. and Mrs. Earl Gilmer were recent visitors of her sister, Mrs. Cora Davidson.

Mr. and Mrs. David F. Gilmer and family were recent visitors of Mr. and Mrs. Lloyd Sloan, of Ventnor.

The school pupils and teacher, Mrs. Francis, are busy practicing for their Christmas Concert, to be held on December 21st in the church.

Mrs. Hilliard Gilmer received word this week that her sister, Mrs. Gordon Warren, of Prescott, had undergone an operation. Latest reports are that she is progressing favourably.

HINTS FOR THE HOME

Fever Blister

Spirits of camphor is usually effective in helping to clear away that nasty fever blister.

Added Flavor

Try filling the cavity of apples cored for baking with orange marmalade and a little butter and sugar.

To Eliminate Roaches

Gum camphor is usually a speedy remedy for ridding the house of roaches. Powdered borax mixed with sugar is also effective.

Book Bindings

Take the leather-bound books out of the bookcase occasionally and wipe them with an oiled cloth. This will restore some of the oil that has dried out of the leather.

Cleaning Automobile

Try a dampened SOS pad to remove fly specks and bugs from the car. Cleans perfectly without damaging the finish of the car. Should be used before washing.

Paint

To remove paint from window panes, rub the spots with a strong solution of hot soda, or strong hot vinegar. Leave on until nearly dry; then rub off with a woollen cloth.

The Refrigerator

A heavy coat of frost on the freezing coils of a mechanical refrigerator cuts down the efficiency of the freezing unit. Defrost as soon as a coat from one-eighth to one-fourth inch forms.

Kerosene

Kerosene will do the work of many commercial cleansers, and is much less expensive. It is excellent for cleaning the tub and tiling in the bathroom, and is equally good for the oiled floors.

Butter

When you need soft butter for spreading on bread, add a few drops of hot water and work the water in until the butter is soft. By using this method, the butter is smoother than it is after melting.

Woollen Blankets

After washing the woollen blankets, hang them up without wringing. They may take a little longer to dry, but will keep their shape much better. When the top has dried, reverse the blanket.

Wet Fur

If the fur collar or coat has become wet, do not try to dry it by the heat of a fire, as this will cause the skin to become brittle and the hair to fall out. Shake the fur thoroughly to get out the moisture; then hang up to dry.

Ammonia-Salt Paste

A paste made out of ammonia and salt, keeping it soft and smooth, is excellent to use on the collars and sleeves of coats that have become shiny with age and wear. The paste will freshen them and give them new life.

Measuring

If medicine or extract is to be measured by drops from a bottle, try dipping the finger in water and moistening the rim of the bottle in one place. Use this place from which to drop the contents. The drops will come out quite evenly.

Washing Wool Shirts

Wash the woollen shirts in warm water in which soap jelly has been dissolved, measuring one tablespoon of soap jelly to a gallon of water. Rinse thoroughly in tepid water. Squeeze the water out of the garment, but do not wring it. Button the shirt up the whole length and hang up by the bottom.

Oil Paintings

Wash the surface gently with clean, warm water, using a soft cloth. After it is thoroughly dry, moisten a soft flannel cloth in pure olive oil and rub over the surface gently. Another method is to rub gently with the freshly cut half of a potato, cuttin off a slice from time to time as it becomes dirty.

Onion Odor

Rubbing the hands with dry salt will remove all odor left from peeling and slicing onions.

Organdy

Organdy trimmings, such as collar and cuff sets, will have just the right amount of stiffening if they are dipped into water in which rice has been boiled.

Bluing Stains

To remove a bluing stain on white material, soak it in a strong ammonia and water solution, or in naphtha soap in lukewarm water, rinsing thoroughly afterward.

ATTENTION FARMERS!

We pick up Dead Horses and Cows. Phone Collect. Ottawa 3-7102.

a Little buys a Lot of telephone service

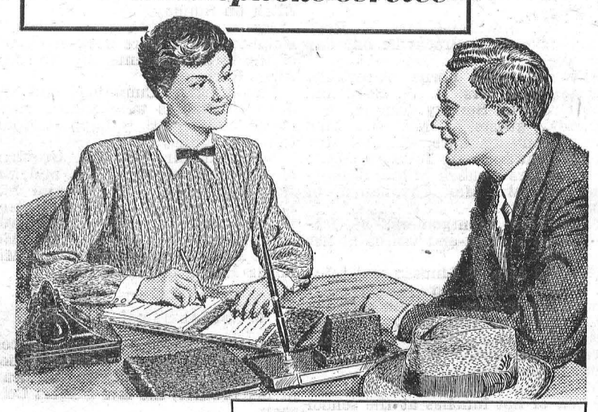

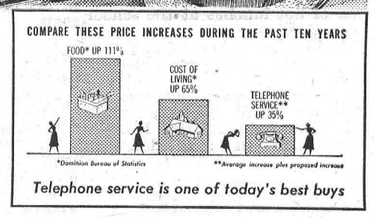

Telephone service is one of today's best buys

It's one of today's best buys — growing in value all the time.

For one thing — its cost hasn't gone up as much as most other things you buy. Your telephone is one item that takes less of your budget than it used to.

Again — it's bigger value than ever because now you can talk to *twice* as many people as you could ten years ago — and more families are getting telephones every day.

In addition — we've been able to keep on steadily improving the *quality* of this tradionally friendly and helpful service.

If you haven't yet got service — we want you to know we're working at it. You can be sure your place on the list is being protected and your telephone will be installed just as quickly as possible.

THE BELL TELEPHONE COMPANY OF CANADA

TOP FEEDING of SUPER GREENS PELLETS PAYS OFF!



Mr. C. Stevenson, Woodroffe, Ont., top-feeding Super Greens.

Super Greens, fed on top of mash, are a vital part of your feeding plan! Ful-O-Pep Super Greens Pellets allow you to *regulate* the mash intake of your flock . . . giving you an *extra* safety factor!

When mash intake is down because of weather conditions or a change in the health of your birds, use Super Greens to keep them eating!

Remember—Super Greens Pellets give you an *extra* safety factor.



FUL-O-PEP SUPER GREENS PELLETS

Stocked and Sold By

Fennell Feed Company, Winchester

Arthur A. Crawley & Co.

Chartered Accountants

OTTAWA - MONTREAL - BROCKVILLE - TORONTO
SUDBURY - NORTH BAY - SAULT STE. MARIE
Ottawa Address—119 Blackburn Bldg.

BILOW'S AUTO SALES

MERCURY LINCOLN & METEOR CARS and TRUCKS.

NEW and USED CARS, TRUCKS and TIRES
AUTO PARTS, FOR ALL MODELS

NEW BATTERIES ON SALE—$4.00 allowance on your old one. Factory Prices: 17 Plate, $20.98; 15 Plate. $18.26; 13 Plate, $14.80.

OILS—Derby, 35c Quart, or $6.00 per Case. Everlude Aviation Premium, $8.40 per Case; Everlude Heavy Duty, 55c per Quart, or $9.00 per Case. Grease, 5 lbs. for $1.15; C.I.L. Anti-Freeze, $5.25 per Gal.; Prestone, $5.75.

REBUILT TRANSMISSIONS from 1928 to 1951 for Chevrolet, Ford, Plymouth or Dodge Cars.

USED HEATERS on Sale and Will Install.

Repairs to All Makes and Models.

FOR PROMPT SERVICE CALL 249.

LLOYD BILOW - - Winchester.

The Golden Pheasant Steak House

SOUTHERN FRIED HALF CHICKENS
Served or can be Taken Home.

DELICIOUS FISH and CHIPS To Take Out Anytime.

PHONE 297, AND PLACE YOUR ORDER NOW.

J. Lorne Kinkaid - Monuments

Office and Shop
"FALCON INN"
Main St., No. 2 Highway
Phone 261.



Office and Shop
KINKAID MONUMENT WORKS
Smiths Falls, Ont.

Authorized Dealer for "Rock of Ages" Barre Granite
Cemetery Lettering Done To Your Specifications.

MORRISBURG, ONT. Catalogue On Request.

Skinny men, women gain 5, 10, 15 lbs.

Get New Pep, Vim, Vigor

What a thrill! Bony limbs fill out; ugly hollows fill up; neck no longer scrawny; body loses half-starved, sickly "bean-pole" look. Thousands of girls, women, men, who never could gain before, are now proud of shapely, healthy-looking bodies. They thank the special vigor-building, flesh-building tonic, Ostrex. Its tonics, stimulants, invigorators, iron, vitamin B_1, calcium, enrich blood, improve appetite and digestion so food gives you more strength and nourishment; put flesh on bare bones. Don't fear getting *too* fat. Stop when you've gained the 5, 10, 15 or 20 lbs. you need for normal weight. Costs little. New "get acquainted" size *only* 60c. Try famous Ostrex Tonic Tablets for new vigor and added pounds, this very day. At all druggists.

Winchester Motors

St. Lawrence Street, Near C. P. R.

STUDEBAKER Sales and Service

J. I. CASE TRACTORS and Farm Machinery

FREE! FREE!

AN OUNCE OF PRVENTION IS WORTH A POUND OF CURE.

So says the old proverb, and we believe it to be true. So, for one week only, beginning Saturday, December 8th, we are giving, ABSOLUTELY FREE, with each purchase of 10 gallons of gas, one Can of the new DROUT, for absorbing water and condensation in gas tank and lines and BURNING IT.

P.S.—Drout is worth 35 cents, so please do not ask for it with purchases of less than 10 gallons.

DOUG. ANGUS, Proprietor

HOWARD FETTERLY, Sales Manager.

PHONE 122 - - Winchester, Ontario.

NEXT WEEK AT THE

"Picadilly Theatre"

WILLIAMSBURG, ONT.

THIS THURSDAY, FRIDAY & SATURDAY



MONDAY, TUESDAY AND WEDNESDAY



STARRING KATHRYN GRAYSON · AVA GARDNER · HOWARD KEEL
with JOE E. BROWN · MARGE and GOWER CHAMPION
ROBERT STERLING · AGNES MOOREHEAD · WILLIAM WARFIELD
From the Immortal Musical Play "SHOW BOAT" by JEROME KERN and OSCAR HAMMERSTEIN, II · Based on EDNA FERBER'S Novel

THURSDAY, FRIDAY AND SATURDAY

"The Big Cat"

Drama screaming with breathless excitement. Starring Peggy Ann Ganer, Lon McCallister and Preston Foster.

ON THE SAME PROGRAMME.

"Korea Patrol"

A story of magnificent heroism against overwhelming odds, in a land ablase with war.

Starring Richard Emory, Al Eben, Benson Fong and Danny Davenport.

COMING SOON:

"PEKING EXPRESS" and "THE GAL WHO TOOK THE WEST"

ELECTRICAL TIPS FOR THE HOME

If Your Bathroom Light Casts Annoying Shadows and Glare . . .

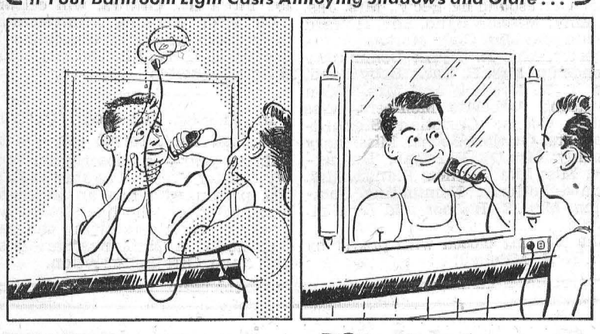

DON'T think you have to center one fixture over the bathroom mirror. A lamp placed in this position casts shadows on the neck and chin, makes shaving and other close-seeing jobs difficult.

DO install two fluorescent or incandescent fixtures—one on each side of the mirror. For shadowless, glarefree light, center the lamps at 5 feet, 2 inches high and cover them with translucent shields.

POULTRY WANTED

All kinds of Poultry Wanted at all Seasons. Also Hides and Wool. Highest Prices Paid and you are assured of a Square Deal.

MORRIS ROSS

PHONE 19 - WINCHESTER

CANADIAN PACIFIC



Time Table

STANDARD TIME.

EASTWARD TRAINS

No. 22—5.24 a.m. Flag stop for Montreal passengers. Daily.

No. 30—8.32 a.m., except Sunday. Stops at all stations.

No. 36—4.45 p.m., except Sunday. Stops at all stations.

WESTWARD TRAINS

No. 21—12.56 a.m., daily. Flag stop for Toronto and West.

No. 35—11.50 a.m. daily, except Sunday. Stops at all stations.

No. 29—7.30 p.m. daily, except Sunday. Stops at all stations.

SUNDAY ONLY

Westward Train No. 597—12.03 p.m. Sunday only. Stops at all stations.

Eastward Train No. 598—5.53 p.m., Sunday only. Stops at all stations.

Note—All above times are Standard.

R. D. LEDGERWOOD, Agent.

Don't Waste Grain!

Balance Your Grain with "PURINA CONCENTRATES" and do not buy Ready Mixed Feeds.

Make your own Dairy, Hog and Poultry Feeds. Use Purina Approved Formulas and do not experiment. The Ralston Purina Company takes all the guess out of feeding at their own Laboratory and Research Farm.

Let US Grind and Mix Your Grain with PURINA BALANCERS.

WE WILL HAVE A CAR OF STABLE PHOS THIS WEEK. Phone us your order.

BASIL DAWLEY

YOUR PURINA DEALER

Telephone 293 Winchester, Ont.

For Contracting of Masonry and General Carpenter Work, See

W. H. WOOD

Phone 612 R 13

MOUNTAIN - - ONTARIO

Free Estimates Given.

Coca-Cola TRADE MARK REG. makes good food taste better

THE MIXING BOWL

BY Anne Allan HYDRO HOME ECONOMIST

Hello Homemakers! Soup satisfies the most ravenous or jaded appetite. Few foods can warm the cockles of the heart and produce such completely blissful contentment as a bowl of steaming, fragrant, flavourful soup. For difficult snacks we can count on soup, especially for the meal hour known as "when-we-get-home" or the occasions when a patient says, "I don't want anything to eat."

To-day we keep an assortment of canned soups on the shelf or we store a big bowl of homemade soup in the refrigerator and use some frequently throughout the week.

TAKE A TIP

1. Mix together two kinds of canned soup amenable to blending. Tomato soup and split pea soup, for example, combine well.
2. Heat cooked diced carrots or peas with bouillon.
3. Heat lemon and parsley in canned consomme.
4. Add a little sherry to canned bean soup or clam chowder.
5. Add diced pears to chicken-gumbo soup.
6. Serve accompaniments for soup; soda biscuits, toast, garlic bread, wheat sticks or cheese squares.
7. Serve hot soup in hot bowls.
8. Prepare dried vegetable soups in the pressure saucepan.
9. Left-over vegetables may be made into palatable soup without meat stock. The liquid in which the vegetbales were cooked, water in which mushrooms have been cooked, tomato juice, or water in which bouillon cubes have been dissolved all serve as meat stock subsiiutes.
10. Garnishes for cream soups: croutons, diced bits of cooked vegetables, chopped parsley, or a teaspoon of whipped cream.
11. Garnishes for meat-stock soups: minced green pepper or pimento, sliced pickled onions, parsley, dried mint, or grated raw beet.

Basic Cream Soup

2 tbsps. butter, 2 tbsps. flour, 1-2 onion, sliced; 1 celery stalk, 2 cups milk, 1 tsp. salt.

Make a paste of flour, butter and a little milk. Heat remainder of milk with onion, celery, salt and pepper, then add the paste. Cook 15 minutes. Yield: 2 cups sauce.

Variations

Cream Carrot Soup—Cook 2 cups diced carrots in 2 cups water. Rub through a sieve and add to 2 cups of hot cream sauce.

Cream Spinach Soup—Cook 1 lb. spinach in 1-2 cup water. Chop fine. Add 2 cups white sauce. Serve hot.

Cream Corn Soup—Heat 2 cups corn in 2 cups milk. Reheat with 2 cups cream sauce. Garnish with buttered popped corn.

Cream Potato Soup—Cook 2 cups diced potatoes and 1 diced onion. Combine with 2 cups sauce. Reheat.

Cream Tomato Soup—Heat 2 cups canned tomatoes with 6 peppercorns. Just before serving stir hot tomatoes into 2 cups hot white sauce slowly. Add salt if necessary. Beat with a rotary beater.

Brown Stock

6 lbs. beef, 3 qts. water, 1-2 tsp. peppercorns, 6 cloves, 1-4 bayleaf, 2 onions, 3 tsps. salt, 1-4 tsp. thyme, 1-3 cup diced carrots, 1-3 cup diced turnips, 1-2 cup diced celery.

Cut meat from the shin of beef and dice it. Brown in a little fat. Meantime heat the beef bone in the water and spices, add browned meat, cover and cook on electric element turned to Simmer for about 4 hours. Add vegetables and continue cooking one hour.

Strain the brown stock and vary it as you use it.

Variations

Cook any of the following in the quantity to be served—rice, alphabet macaroni, mushrooms, grated carrots, minced turnips. Then make stock the desired flavour and consistency by adding potato or other vegetable water.

THE QUESTION BOX

Mrs. C. A. asks: How do you remove excess fat from hot soup?

Answer: Skim as much fat from the top as possible then remove the remainder by passing small sheets of absorbent paper across the top.

Mr. J. K. asks: How can we prepare meat stock to make a clear broth ?

Answer: Allow 1 slightly beaten egg white and the crushed egg shell to each quart of stock. Heat until the liquid boils vigorously for 5 minutes. Remove from the heat and pour 1-2 cup cold water into stock and leave in a warm place to settle. Strain.

Mr. T. F. asks: Do you use the liquid in a box of oysters?

Answer: Yes, the oyster liquor is especially good in oyster stew. The oysters are cooked in the liquor for 5 minutes on electric element turned Low and then added to hot milk. (1 pint oysters for 4 cups milk). Flavor with 3 tbsps. butter, a dash of salt and cayenne.

Bed Linen

Many housewives prefer half-bleached linen to bleached linen. It is stronger and will become white after a few washings.

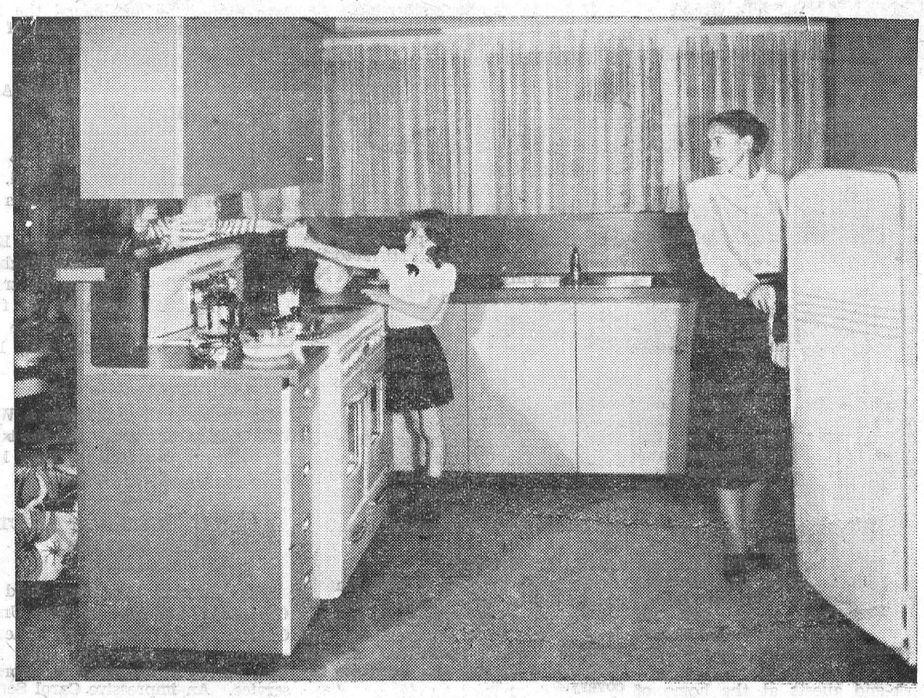

Canada's First Ultra-efficient, All-plastic Kitchen Adapts Itself to Medium Homes!

Canada now boasts its first all-plastic, idea-wise kitchen. Pioneered in design by leading architect Robert Calvert, MRAIC, and constructed by Arnold Banfield and Co. Ltd., this ultimate in kitchencraft has been custom made to fit today's average size home and budget.

A distinctive feature is its easy adaptability to individual needs and circumstances.

It can be incorporated with space economy into plans for the typical modern home on a 60 ft. lot. The four functional walls call for a 9 ft. 9 in. x 13 ft. floor area, plus 6 ft. x 9 ft. for optional adjoining dining nook.

The complete unit can be grafted into an existing home setting, or in sectional units, as preferred.

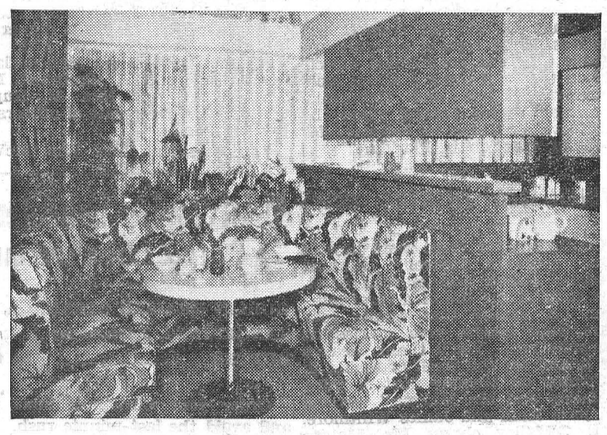

Yours to command—a host of work-easy ideas in colourful, wearproof all-plastic kitchen and dinette.



Miracle Storage Wall provides personal comfort, practical convenience in desk and utility cabinets.

Colour an Important Key-note to Kitchen Character

Colour and contour accent the kitchen's appealing simplicity. Colour in its most practical and durable form. All cupboards and work counters are clad in softly glowing Beauty Bonded Formica, which has revolutionised the scope of laminated plastics for home furnishing and decorating.

Formica construction is permanent. Once installed, there are no repair or refurbishing bills. Due to its unique method of reinforcement, it will not rot, warp, crack or scratch. It stubbornly resists stain from spilt food, liquids, alcohol and cleaning alkalies. It's actually fun to house-clean when surfaces are of Formica. A rub with a damp cloth instantly restores pristine freshness. No fading from constant use or penetrating sunshine.

As the hub of family life and activity, the kitchen needs colours with invigorating eye and mind appeal.

Robert Calvert's Formica clad kitchen of work-easy ideas is built around a happily chosen theme, and is displayed so it can be readily incorporated in a compact home on a medium sized lot.

The perfect kitchen is revealed in spirit-lifting mood. Satin finish Skylark, decorative member of the Formica family, in warm coral hue on all the cupboards. Semi-gloss practical Surfglo in refreshing green on all work surfaces. Soft grey on floor and ceiling.

The busiest room in the house, its most practical workshop, transformed into a pleasant recreation and living centre. Ideas galore to lift household chores out of their old fashioned rut.

Intelligent Planning Minimizes Work

The intelligent planning of the perfect kitchen coordinates the main centres of activity into a slick work pattern. There's inspiring saving of time and energy as action swings smoothly from refrigerator to sink to electric stove, work counters in between, a Lazy Susan cupboard with revolving shelves for all cooking utensils detailed for service in each of the two corners.

There's new zip and pleasure preparing meals at the well designed work counter beside the refrigerator. All equipment, utensils, and ingredients are right on the spot. Among the special features are a maple chopping board which pulls out when needed. Metal lined drawers for flour, sugar, bread, cakes, fruits and vegetables. Upper cabinets that stop at 7 ft. for easy reaching of spices, flavouring and small size requisites.

The sink has a cheerful location beneath five sunny windows, with clever moulding of Formica counter tops which prevents water dripping down the wall back of the stainless metal sink. The automatic lid of the garbage can which pops when its cabinet door is opened, and the finger tip reach of soap flakes and cleansers speed the dish washing chore.

The convenient serving hatch between electric range unit and suspended wall cupboards overhead, creates the intimate link between kitchen and matching informal dining nook, and the handy Formica serving shelf will stand heat up to 275 degrees Fahrenheit.

Feminine Appeal in Storage Wall Facilities

The storage wall is woman's own domain. Set between streamlined utility cabinets is a comfortable desk, with convenient shelf for recipe and telephone books, telephone and radio, for the relaxed planning of meals and household routine.

A budget conscious stock cupboard above the desk makes possible the economical, large quantity buying of canned and staple foods.

In the neat cleaning department to the left of the storage wall desk there's an alloted place for all the sundries, from vacuum to dusters, while china and glass tuck safely away on adjustable shelves in the righthand cabinet, above drawers of varying depth for storing linens.



Revolving shelves in Lazy Susan cupboards simplify storage of cooking utensils.

Small Details with Big Pleasure Values

Among the myriad ideas that bespeak its thoughtful planning, the perfect kitchen features trough lighting above sink, desk and work counters. Touch latches on cabinet doors, sunken hardware on all the drawers. Three inch toe space under base cabinets.

Anyone Can Own the Perfect Kitchen

Costwise, spacewise and pleasurewise, the perfect kitchen is a sound investment. Never in the history of Canadian homemaking has such a permanently lovely housekeeping centre, replete with efficient ideas, been available to the home run on the average size budget. It makes the kitchen-dinette suite what it should be in every home, the pivot of happy, healthy family living.

Write to the Editor of the Homemaker's page of this newspaper for a copy of the architect's original blueprint.

ONTARIO JUNIOR DAIRYMEN AT WINTER FAIR

Ontario's champion Junior Dairymen and their leader are shown above as they attended the Royal Winter Fair in Toronto. Here they examine a part of the "combine milker," equipment through which milk runs directly from the cow to sterilized milk can. Left to right are Rodger Milliken, Kraft Foods Limited field supervisor in Ontario; George McDermid, Newington, and Harry Prieure, Harrison's Corners. James MacDonald, champion of the Williamstown, Ont., plant area, was unable to attend. McDermid and Prieure are co-champions of the Berwick-Newington Kraft factory areas, whose Junior Dairyman Projects were combined for 1951 competition. The youths own their own cows, grow their own feed, send milk to Kraft in their own milk cans, bank their own milk cheques and write a complete record of the year's activities. Winners received as awards a trip to the New York State Fair in Syracuse, the trip to Toronto, and certificates of merit from H. J. Henderson, President and General Manager of Kraft Foods Limited.

Relief From Burn.

Baking soda affords instant relief for a burn or a scald. Applied either wet or dry to the burned part, it gives immediate relief.

Imperial Esso OIL BURNERS

INSTALLATION and SERVICE

We have been appointed Authorized Dealers for the Installation and Servicing of Imperial Esso Automatic Oil Burners for furnaces, for this district, and are prepared to give you first-class service in this connection. Give us a call . . . . Phone 37.

KARL GUY

SOUTH MOUNTAIN - ONT.

UNDERCOOKED PORK MAY BE DANGEROUS

Trichinosis is a serious disease that may be contracted through eating infected pork or any pork product that is insufficiently cooked. When roasting, boiling or frying pork or such foods as sausages that contain meat, it is advisable to give the full time recommended by the cook book.

SHUR-GAIN FEED SERVICE

SWEETENED FEEDS For Cows and Calves

SHUR-GAIN CALF STARTER-GROWER.

SHUR-GAIN 16% & 18% DAIRY RATIONS.

SHUR-GAIN 13% DRY & FRESHENING RATION.

SHUR-GAIN 24% MILK PRODUCER.

When you buy a sweetened dairy feed, remember that SHUR-GAIN always means: The Highest Quality at the Lowest Cost.

Fresh, Palatable Quality Feeds

H. S. LANNIN LIMITED

WINCHESTER, ONTARIO.

HONEY!

- *A Sweet TREAT!*
- *A Bargain BUY!*

Get some SOON from your Grocer or Neighborhood Beekeeper.

Sponsored by the Stormont, Dundas and Glengarry Beekeepers' Association.

25-38c

Growing Mash!

The best poultry authorities advise feeding Growing or Developing Mash until well after the Pullets have gone into production.

FEED LAKKO DEVELOPING MASH FOR THE BEST RESULTS, REGARDLESS OF PRICE

HUGH McMASTER

PHONE 431. WINCHESTER, ONT.

THE SERVICE OF SIGHT

J. MILES WHITTEKER

Optometrist

MORRISBURG — ONTARIO

Specialist in Correcting Defective Vision and Eyestrain.

OFFICE HOURS

9 to 12 Noon; 1.30 to 5.

Sat., 9 to 12 Noon.

Telephones:

Office, 18W. Res. 18J.

Telephone For Appointment.

FAIRBANKS-MORSE



This new F-M Conversion Type Oil Burner is the quietest burner available. You'll be amazed, too, at its low operating cost. These features are possible because of the balanced design and exclusive features of the new F-M Oil Burner. It's designed and built by a company with the knowledge gained in 120 years of manufacturing experience. Let us give you all the facts — NOW.

HARRY JOULE

St. Lawrence Street WINCHESTER, ONT. Telephone 295

Two Names That MEAN Something . . . . . .

C. C. STUBBS & CO. - L. D. WELLS, Prop.

DEPENDABILITY **WORKMANSHIP**

Authorized Dealer for "Rock of Ages" and the Best Imported Granites.

Cemetery Lettering promptly attended to at reasonable rates.

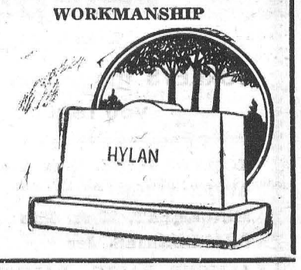

MORRISBURG, ONT.

P. O. Box 396. Phone 304.

Local Agent—J. L. DIXON.

TIRES AT THE LOWEST PRICES IN CANADA!

These Tires are made by two of the leading Tire Companies, and are fully guaranteed

16 x 600 - $18.95

15 x 670 - $26.95

All other size tires in truck and car priced accordingly

HAMILTON'S GARAGE and SALES LIMITED

CHRYSLER - PLYMOUTH - FARGO

Telephone 488 - Chesterville, Ont.

DUNCAN'S STORE

Telephone 56W, Winchester, Ont.

GAMES and TOYS

A Toy or Game chosen from our selected stock is sure to bring fun and enjoyment to the children.

We have for your selection, Dolls, Jig-Saw Puzzles, Colouring and Cut-out Books, Trains, Stuffed Animals, Blocks, Plastic Cars, Toy Dishes, Baking Sets, Sewing Sets, Model Craft, Aeroplane Sets, and many other items. All priced to make your dollar purchase as much as possible.

GAMEs Suitable For Adults and the Family

Monopoly, Sorry, Crokinole, Hockey Games. Clue, Table Tennis Chinese Checkers, Dart Boards, Flinch, Rummoli, Pitt, Checkers, Five-in-a-Row, etc.

Pedal Cars, Rocking Horses, Tot Bikes, Tricycles, Sleighs, Toboggans, Baby Sleighs, Strollers, Doll Prams. Wheelbarrows, and Wagons.

SEE OUR SPECIAL ADVERTISEMENT ON PAGE 4

Gifts For HIM		Gifts For HER	
SHAVING BRUSHES,	$1.50-$7	STATIONERY, boxed	50c-$2.50
SHAVING SETS	75c-$6.00	BRUSH, COMB, MIRROR,	$5.00-$9.50
PENS AND SETS	65c-$12.50	COSMETIC SETS	50c-7.50
WALLETS	$1.39-$6.50	YARDLEY GOODS,	50c-$7.50
PIPES	$1.00-$5.00	COMPACTS	$1.75-$4.50
CAMERAS	$3.50-$27.50	PERFUME	45c-$7.50
RAZORS	85c-$5.00	CUTEX & REVLON,	89c-$3.75
CIGARETTES	42c-$2.00	CHOCOLATES	50c-$4.75

Phone 34 **J. F. Smith Drug Co. Ltd.** We Deliver

Your Rexall Drug Store. WINCHESTER Open Evenings.

FRIDAY and SATURDAY SPECIALS

CR. BUTTER	69c	WHEY BUTTER	55c
DATES	2-29c	RAISINS	2 lbs. 43c
SHELLED ALMONDS			1 lb. 69c
CURRANTS	2 lbs. 43c	PURE LARD	23c
CRISPY FLAKE SHORTENING			1 lb. 28c
SLICED BACON, Rindless			1 lb. 59c

REYNOLD'S MEAT MARKET

Phone 85, Winchester

FOOD BARGAINS PRE-HOLIDAY

Telephone 12

TURKEYS the pick of the flock. The exact weight you require. By Orders Only

TOMATO JUICE, 48-oz. Tins	39c
APPLE JUICE, 48-oz. Tins	27c
MINCEMEAT, 28-oz. Tins	39c
CRANBERRIES, Jar	35c
ALMOND PASTE; DALTON'S CAKE PEEL AND FRUITS	
SUET, Fresh Ground	25c
GOOD LUCK MARGARINE, Limited Supply	35c
CHEESE, Swiss, Chateau, Kraft	34c
APPLES, McIntosh, Bushel	$1.45

ELLIOTT'S FOOD MARKET

REDUCED PRICES - - - BUY NOW and SAVE!

LUMBER WILL INCREASE IN PRICE WITH THIS WINTER'S CUT.

2x3 and 2x4 MERCHANTABLE SPRUCE, random lengths—	$105.00 M B.Ft.
HEMLOCK T & G. SHEATHING, 4" and 5"	$85.00 M B.Ft.
BASSWOOD T. & G. SHEATHING, 4" and 5"	$85.00 M B.Ft.
PINE T. & G. SHEATHING, 4" and 5"	$100.00 M B.Ft.
SPRUCE T. & G. SHEATHING, Outs of Export, 5"	$97.00 M B.Ft.
SPRUCE D & S SHEATHING, Out of Export, 4" and 5"	$97.00
SPRUCE T. & G. SHEATHING, Merchantable, 5"	$105.00 M. B.Ft.
SPRUCE T. & G. SHEATHING, Merchantable, 21-32" thick,	$110.

H. S. LANNIN LIMITED

Manufactures of Lumber, Sash, Doors, Frames, Trim, etc.
Retailers of Building Supplies.

WINCHESTER - - - ONTARIO

SOCIAL AND PERSONAL

Mr. Eric Steele, of Toronto, spent the week-end at his home here.

* * * *

Mr. and Mrs. Harold McMenomy and girls were Sunday guests of Mr. and Mrs. Eldon Wallace, of North Gower.

* * * *

Mr. and Mrs. Eric Barclay entertained a number of friends and well-wishers at their home, "Ridge-Hill" Farm, this week.

* * * *

Rod Baker, of the R.C.N., who is stationed at Ottawa, spent the week-end with his sister, Mrs. C. Morgan, Mr. Morgan and Marilyn.

* * * *

How about it? Want to win a New Suit or an Overcoat. Well, you can—at Harry's Sport Shop in Winchester. —Christmas headquarters for the men and boys. Drop around and ask Harry about his Christmas present for you. 28c

* * * *

Miss Margaret Anne Fraser, of the Royal Victoria Hospital staff, Montreal, spent Saturday with Mr. and Mrs. S. S. Rose and family, returning on the evening train with her grandfather, Mr. Thos. Smith, who will spend the winter with his daughter, Mrs. Fraser, Mr. Fraser and family.

* * * *

Week-end guests at the home of Mr. and Mrs. W. R. McMenomy and family, of Inkerman, were: Mr. and Mrs. E. W. Jackson and Jeanette, of Schenectady, N. Y.; Mr. and Mrs. C. D. Merkley, Mrs. Myles Benson, Mrs. L. Hicks, Misses Helen Brown and L. Stirling, of Ottawa; Mr. and Mrs. L. Larmour and Peter, of Cyrville, and Dr. and Mrs. C. Stirtan and Ronnie, of South Mountain.

LATE CALVIN JANES STRADER

A lifelong and highly respected citizen of Winchester and district, Mr. Calvin Janes Strader passed away at the home of his daughter, Mrs. Howard Durant, Winchester, on Tuesday morning. He had been in ill health for some time and, had he lived, he would have observed his 85th birthhday on January 20, 1952.

Born on the Strader homestead, at the Four Corners, just south of Winchester, the late Mr. Strader was the son of the late Guy Strader and his wife, Margaret Doyle.

In his early years Mr. Strader was employed by the Canadian Pacific Railway as a section hand. Following this, farming became his occupation until fifteen years ago when he retired. He had been living in Winchester for the past twelve years with his daughter, Mrs. Howard Durant.

For several years the deceased had been an active trustee of S. S. No. 20 and was a member of the local United Church.

In 1892 he married the former Lucy Durant, who survives. Other survivors are, one son, Mr. Leroy Strader, of Ottawa; two daughters, Mrs. Howard Durant, Winchester, and Mrs. Garfield McIntosh, Winchester Springs; one brother, Mr. David Strader, Wincheste Township; and two sisters, Mrs. Albert Turner and Miss Kate Strader, both of town.

The funeral will be held this afternoon at 2.00 p.m. in the Winchester United Church. The service will be conducted by Rev. T. N. Mitchell, assisted by Rev. Hector Beach, of Finch. Interment will be made in the Maple Ridge Cemetery.

YOUNG MARRIED COUPLES SEE FILM

The Married Couples' Club of the Presbyterian Church entertained the United Church Club in St. Paul's S. S. Hall on Sunday evening Nov. 25, following the showing of the inspiring film, "A Wonderful Life."

A pleasant hour of fellowship was spent in group singing, and a duet, "Everyone Is Welcome In The House Of The Lord" by Mrs. Hugh Wilson and Mrs. Charles Cross, was enjoyed. Refreshments were served by St Paul's Club.

St. Paul's Club will meet for its next meeting in the church hall on Thursday, December 13th, when plans will be made for Christmas activities.

PLEBISCITE FAVOURS SUNDAY SPORT IN RUSSELL

Followers of commercialized Sunday sports in Russell Village carried a plebiscite in their favour at the municipal election last Monday. A total of 747 ratepayers voted for Sunday sports to secure a majority of 191 over the 556 voting against it.

Russell Village trustees elected were W. Donald Hay, John Twiname and Roger Warner, in that order. George T. Browne and Fred Park were the defeated candidates.

BORN

At Kingston General Hospital, on Saturday, November 17th, 1951, to Mr. and Mrs. Dwight Jones (nee Ruth Dixon), a daughter.

SPECIALS

FRIDAY and SATURDAY

MIXED COOKIES, 2 lbs. for	55c
CROWN CORN SYRUP, 5-lb. tins,	75c
CALIFORNIA ORANGES, 288's,	32c
MIXED NUTS	42c lb.
STANDARD CREAM CORN, 15-oz. Cans	2 for 23c
BULK PITTED DATES, 2 lbs. for	29c
TABLE GRAPES	12c lb.
SEEDLESS RAISINS	2 lbs. 45c
FAB	2 for 73c
HOME RENDERED PURE LARD,	19c
SHORTENING	29c lb.
BUTTER	69c lb.
GOOD LUCK MARGARINE, 2 for	75c

MacPherson & Summers

COLD STORAGE - Phone 253
EAST END MARKET - Phone 80.

Coca-Cola TRADE MARK REG. COSTS ONLY 7¢

LOCAL AND GENERAL

A Correction.

In last week's Press we announced that a daughter had been born to Mr. and Mrs. Harold (Chub) Workman at Sudbury. This should have read: "A son—Francis Lee."

Underwent Operation.

Mrs. Howard Annable, of Kingston, underwent a major operation in the Kingston General Hospital on November 29th. We are pleased to report she is progressing satisfactorily.

Dies Suddenly.

Word was received here yesterday that Mr. Dwight Irving, a former C. P. R. Station Agent at Inkerman, had died suddenly at his home at Kirkland Lake, on Tuesday evening. Further particulars will be published later.

Underwent Operation.

Mr. Allan McIntosh, proprietor of the Royal Lunch, is a patient in the District Memorial Hospital, where he underwent an operation on Tuesday. His many friends will be pleased to know that he is progressing satisfactory.

Patient In Hospital.

The many friends of Mrs. Harold Levere will be sorry to learn that she is a patient at the Ottawa Civic Hospital, where it is expected she will undergo a major operation. All will wish her a speedy and complete recovery.

Patient In Ottawa Civic Hospital.

We are pleased to report that Mrs. John Moffat is progressing favourably, following an operation which she underwent at the Ottawa Civic Hospital on Tuesday. The Press joins with her many friends in wishing her a speedy recovery to good health.

Observes 52nd Anniversary.

The Press joins with the many friends of Mr. and Mrs. Rod Todd, of Winchester, in extending to them hearty congratulations on the occasion of their 52nd Wedding Anniversary. Mr. and Mrs. Todd observed this momentous occasion quietly at their home on Tuesday, November 27th.

Returns From Extended Trip.

Mr. Fred Mulloy, of Winchester, has returned home after spending the past several weeks on an extended trip to Alberta, British Columbia and California, where he visited many of his old friends and relatives. Fred reports a highly enjoyable time and commented especially on the vivid scenery of our most westerly province and California. According to his present plans, he will leave sometime in February for a winter vacation in Florida.

WINCHESTER THEATRE NEWS

Continuing for three more days is "One Foot In Heaven," starring Frederic March and Martha Scott. The story of the life of a rural minister. A picture that awaits your tears, your laughs, your everlasting remembrance. You'll thank Heaven for it and for the thrill of seeing it.

Coming on Monday next is "Mrs. O'Malley and Mr. Malone," starring Marjorie Main and James Whitmore. Mrs. O'Malley chases Mr. Malone from Chicago to New York but she gets her man. You'll laugh and thrill at a merry murder mixup on an eastbound train. The chase goes on and it's a trainfull of laughs.

For our second hit we present "Iron Man"—Adult Entertainment, starring Jeff Chandler, Evelyn Keyes and Stephen McNally. He's all man, in the ring and out—the crowd paid to hate him, and a woman paid to love him. She challenged the fury of his fists with the softness of her arms.

HIS MAJESTY TO BROADCAST CHRISTMAS DAY

The King will broadcast to the nation Christmas Day as usual, the British Broadcasting Corporation announced last week.

It is not known whether the King will broadcast from Sandringham, his country home, where he traditionally spends Christmas, or from Buckingham Palace, where he has been recuperating from his lung operation.

He or She will appreciate a Wrist Watch this Christmas. See the beautiful line at Davidson's. They have watches for every purpose.

EVENING AUXILIARY ELECTS NEW OFFICERS

The Evening Auxiliary held its Christmas meeting in the United Church S. S. Rooms on Tuesday evening, December 7th, with Mrs. Wm. McVey in charge of the worship service. An impressive Carol Service was presented by Mrs. K. Ault, Mrs. R. Wylie, Mrs. R. Earle, Mrs. K. Carlyle and the Misses Evelyn Fennell, Kay Morgatroyd and Mary Hodgson. Christmas Carols were sung, with Mrs. Howard Fetterly presiding at the piano. An Indian carol was sung by Gail Lannin, Marilyn Serviss, Kathleen Fennell and Joan Clark.

Rev. T. N. Mitchell related the stories of the first Christmas Songs, and this part of the meeting closed with the Mizpah Benediction.

A dainty lunch was served by Mrs. B. Potter, Mrs. D. MacLean, Mrs. C. Rice, Mrs. S. Ault and Mrs. A. Dukelow. A vote of thanks was moved by Mrs. G. Coons to the committees in charge of the meeting.

Mrs. C. Rice and Mrs. J. Crummy were appointed to look after the Christmas Gift Boxes. Mrs. H. Willard, Mrs. G. Coons, Mrs. E. Davidson and Mrs. R. Wylie were appointed a committee to look after a dinner for the Young People on Dec. 27th.

After all offices had been declared vacant by Mrs. G. A. MacIntosh, Mrs. Erle Helmer and Mrs. M. Rundle presented the new slate of officers for 1952 as follows:

Past President, Mrs. Wm. McVey; President, Mrs. Byron Dawson; 1st Vice Pres., Mrs. Kenneth Ault; 2nd Vice Pres., Mrs. Wm. Byers; 3rd Vice Pres., Mrs. S. Ault; Secretary, Miss Ruth McInnis; Treasurer, Mrs. Carl Rice; Corresponding Sec'y., Mrs. Jas. Crummy; Mission Band, Mrs. Howard Biccum and Mrs. Clair Morgan; Press Reporter, Mrs. R. Wylie; Community Friendship, Mrs. R. Earl; Baby Band, Mrs. T. N. Mitchell and Mrs. Eldon Davidson; Associate Members, Miss Bertha Coons; Christian Stewardship, Mrs. Gordon Coons; Missionary Monthly, Mrs. K. Barrigar; Temperance, Miss Lila Hughes; Pianist, Mrs. Howard Fetterly; Nominating Commtitee, Mrs. E. Helmer and Mrs. M. Rundle.

The meeting closed with prayer by Rev. T. N. Mitchell.

MacIntosh's Groceteria

WEEK-END EXTRA SPECIALS

GOBLIN BRAISED STEAK, tin, 44c
TANGERINES, 2 Dozen for 55c
BUTTER At Cost

Order your Christmas Fowl now and avoid the last-minute rush.

For your Christmas Baking Needs shop at

MacINTOSH'S

PHONE 46

Keyes' CASH Store

Toys! Toys! Toys!

Biggest and Best Assortment In This Country. At Reasonable Prices.

CHRISTMAS GIFTS

Our Shelves Are Loaded with Gifts For All Members of the Family.

CHRISTMAS CANDY

Largest Assortment in Town

CHRISTMAS CARDS

10,000 TO CHOOSE FROM - 3 for 10c up

Men's and Ladies' TOILET SETS

All The Brand Lines - 69c up

Christmas Wrappings

Everything You Need To Wrap a Beautiful Gift

Make THIS Your Christmas Shopping Headquarters.

Good Service. Good Prices.

J. H. KEYES

Telephone 16 - - Winchester, Ont.

WILL OBSERVE 45th WEDDING ANNIVERSARY

Mr. and Mrs. Ernest J. Gray, of 292 Flora St., Ottawa, will celebrate their 45th Wedding Anniversary at their home on Friday, December 7th. Becaus of ill health, the day will be observed quietly.

In making out your Christmas Gift List, don't forget the gift that lasts all year— a subscription to the Winchester Press. It's only $2.50 and any person who has an interest in Winchester, or who has resided here, would appreciate receiving the paper each week. A Christmas Card is sent with each Gift Subscription.

Automobiles! Automobiles!

For Values HIGH and Prices LOW

Here's The Place For You To Go.

Listen!

We've Got 3 English Car Specials for Friday & Saturday

1950 PREFECT SEDAN--Neat as a pin Clean as a whistle - - - **$975.00**

1950 HILLMAN MINX SEDAN---- Newer than new, hardly driven at all and with radio - - - **$1245.00**

1949 AUSTIN A-40 SEDAN--Roomier than you think. One driver - - **$875.00**

All carry that Unbelievable "OK" Guarantee (except the Battery.) THAT'S WHY

"THEY ARE ALL COMIN' TO OUR HOUSE"

MELVIN MOTORS Ltd.

Your Exclusive "OK" Used Car and "OK" Used Truck Dealer for Dundas County and Vernon.

TELEPHONE 113 - - WINCHESTER, ONT.

Open Evenings Until 9.30 p. m. Later By Appointment.

Woods' Hardware

PHONE 109W. - - Winchester, Ont.

Gift Suggestions

SKATES White Skating Outfits $12. and $13. Others $8.50, $8.40, $6.40

Best English China TEAPOTS

$4.25, $3.50, $2.75 and $2.50

8 CUP BROWN BETTY TEAPOTS $1.00 and $1.95

ENGLISH CHINA CUPS and SAUCERS - 99c and $1.85

Combination WAFFLE, SANDWICH TOASTER - $15.25
Electric Toaster $11.95 Automatic Toaster $27.50

G. E. Steam Iron $27.50 Featherweight Iron $16.50
Electric Tea Kettles $16.50, $13.90
G. E. Electric Blankets $49.50

Christmas Tree Holders $1.39 Ornaments 5c, 12c, 30c
Strings of Christmas Tree Lights, Noma, $1.85, $2.45
Extra Bulbs.

Your Valued Patronage Solicited.



She'll Love A "Hoover" For Christmas

Think of Christmas, Think of Home.

VICE & CRAIG

Furniture Dealers Funeral Directors Ambulance Service

TELEPHONE 13, WINCHESTER