The Morrisburg Leader

Authorized as Second Class Mail
Post Office Dept., Ottawa

$3.50 YEAR IN CANADA
$4.50 YEAR IN U.S.A.

VOLUME 106, NO. 20 | MORRISBURG, ONT., FRIDAY, MAY 17th, 1968 | SINGLE COPIES 10c

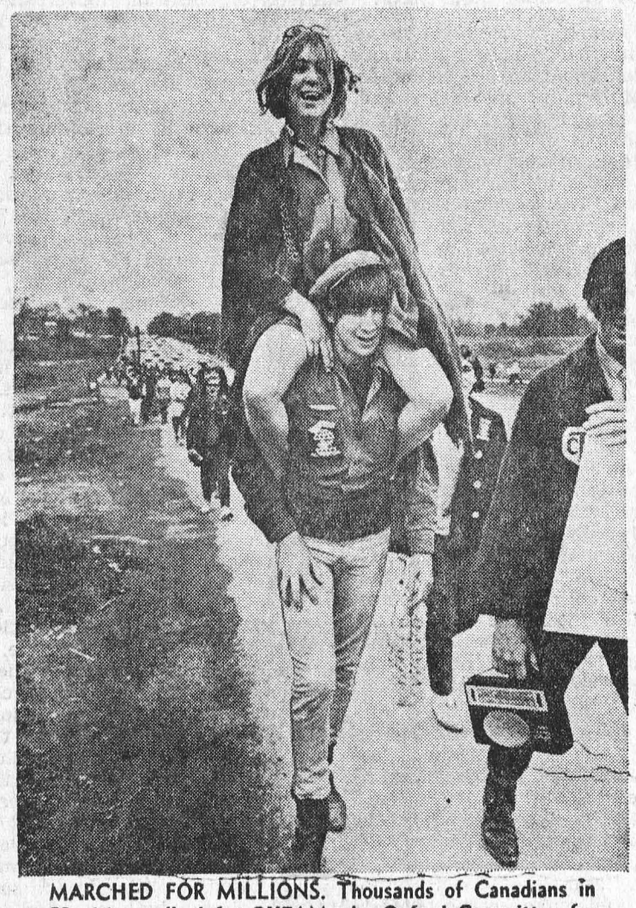

MARCHED FOR MILLIONS. Thousands of Canadians in 23 cities walked for OXFAM, the Oxford Committee for Famine Relief; Canadian Save The Children Fund; World University Service; Indian-Eskimo Association Of Canada; Canadian University Service Overseas and the Toronto Kiwanas Council. Being sponsored by individuals and groups for each mile walked, the marchers raised almost $2-million for the world's needy people. — TNS Photo

CGIT Rally Held at Ingleside School

A rally for Canadian Girls In Training was held at the High School, Ingleside on Saturday, May 11th. Following the registration of 132 leaders and girls, they divided into two groups for recreation. One, under the direction of Miss Alma Fox, and the other by Miss Grace MacKinnon, of Ingleside. The recreation consisted of Reels, Polkas, Creative and Greek dancing. Mrs. George Fowler, of Iroquois, was pianist.

The song leader was Miss Laura Townsend, assisted by Mrs. Bryan McEwan and the service of worship was led by Miss Nancy Fyckes of Long Sault. The theme was "Influence Others to be Christian Builders". Her closing thought for the worship was "to set out to help others to know Jesus Christ and the God revealed in Him is an adventure more thrilling and full of more possibilities for building a better world than even putting a satellite into orbit or launching a man into space".

The special guest speaker was Miss Alma Fox, Executive Director of the Ontario CGIT Commitee. Her address centered on "Ault and Teen Relationships". She said "Let us stop, look and listen" and under these headings illustrated with practical examples the meaning of the Christian life. "Let us listen with a sense of sharing and interest in each other and with a desire to work as a team and with enthusiasm for the needs of others". Following her talk, the girls, ranging in age from 12 to 17, broke into 12 discussion groups. They discussed working together as youth and adulats in our church and community; Can Christianity be exciting, and other topics.

Miss Fox was introduced by Miss Lottie Franklin, deaconess at St. Paul's Cornwall and was thanked by Cathy Ouderkirk of Inglesdie, chairman for the event. During lunch, the leaders had a time of fellowship and the girls explored Ingleside and then returned for afternoon session.

The Rally Committee was introduced: Mrs. Eric Casselman of Chesterville, Miss Grace MacKinnon of Ingleside, and Mrs. Harold Giffin of Ingleside. They were all thanked by the chairman.

Linda Barry of South Mountain spoke of her experiences at Camp Council. The many ideas she had gained and had been able to share upon her return.

Three groups formed this year were present: Maxville, Moose Creek and St. Paul's, Cornwall. The later group presented a playlet entitled "All in The Family". This depicted the formation CGIT up to the present time. There are now 50,000 girls in this Notional organization. Those taking part were: Mary McLaren, Kathy Bough, Debby McConnell and Nancy Poapst.

An interesting demonstration on the uniform was presented by Judy Flaht and Beth Hill of Long Sault. The commentator was Mrs. Bob Fyckes. Following this Karen Grant of Ingleside, gave a brief talk on "The Meaning of Graduation to Me".

"Summer in the Seaway Valley" was discussed by Miss Grace MacKinnon. Suggestions for intergroup visiting by bicycle and overnight camping were made. A huge map, drawn by Miss MacKinnon, showing the Seaway Valley area, was on display. The Rally closed with the Friendship Circle, and the CGIT Hymn and Taps.

Groups from Cardinal, Iroquois, Morrisburg, Ingleside, Long Sault Cornwall, Moose Creek, Avonmore, South Mountain, were well represented. The Rally was sponsored by the Seaway Valley Committee, whose chairman is Mrs. Carman Brown of Cardinal. This Committee is a co-operating group of Presbyterian, United and Baptist churches. Mrs. C. V. Nesbitt of Cardinal is Secretary and Mrs. A. Moffatt is Treasurer.

MEET YOUR OPP



Constable R. W. O'Brien

Constable O'Brien, a native of Cornwall, left this area at a very early age. His father, a member of the RCAF, was posted throughout Canada and Europe. After attending various schools in this country, Ralph completed his education at the Department of National Defence High School in Schoenbleck, Germany. After returning to Canada, Ralph was employed by the Federal Government with the Department of External Affairs. In October 1967, he received his appointment to the OPP, and after a three-week orientation course at the Provincial Police College in Toronto, he was posted to Morrisburg. Constable O'Brien is presently at the Ontario Police College in Aylmer on the first half of a 12-week training course, and will be engaged in traffic work when he returns.

An enthusiastic skier, he also maintains an interest in golfing and curling. Constable O'Brien, with an eye to matrimony, is single and resides in Morrisburg.

Annual Meeting Held by Christian School Society

The meeting was held on Thursday, April 25 in the hall of the Williamsburg Christian Reformed Church. Mr. John Bosman of Brinston, president, opened with devotions, after which Mr. G. Van't Foort of Chesterville, the secretary, read the minutes of the last held meeting. He reported that new board members were chosen: Mr. Stuart DeJong, Mr. John Bosman (Re-elected), Mr. Peter Karelse (Re elected treasurer). The board consists of 9 members, the above mentioned gentleman and Mr. G. Bruns veld, Newington, vice-president Mr H. Byker, Brinston, Mr. E. Dentz, Iroquois, Mr. G. H. Geurkink, Brinston, and Mr. M. Verburg, Iroquois

Plans to build a new 4 rom elementary school were discussed and adopted. The building budget amounts to ca. $50,000.00, of which $27,000. has been donated and $7,000. has been covered by interest free loans. The remaining $16,000. will be covered by interest bearing bonds. A 4 acre site is already in possession of the society in Williamsburg Township, between Williamsburg and Bouck's Hill.

The director of education of the Ontario Alliance of Christian Schools, Mr. Albert Hengstman, B.A., B.Ed. from Sarnia, was guest speaker. He congratulated the society with their advanced building plans especially since it shows the love of the parents all the way through for Christian education. His main point was that Christian education is not only a matter of the teachers in the school, but that Christian education starts in the homes. Mr. H. Jarsen, the principal, introduced the speaker.

The budget of $28,319. for the next school year was adopted, bringing the average cost for education and transportation on ca. $285.00 per pupil.

The meeting was well attended and closed with hymn sing and benediction by Mr. M. Joldersma from South Mountain.

CWL Groups See Slides of Upper Canada Village

Mrs. Harry Pepers, president of the St. Mary's Catholic Women's League, of Morrisburg, welcomed the members of St. Cecilia's CWL, Iroquois at a regular meeting held in St. Mary's School auditorium on Wednesday, May 8th.

Following a brief business meeting, Mr. Doug Hough showed slides of Upper Canada Village, along and a variety of local scenery and travel slides, taken in the U.S. and in the Maritimes. These slides were in beautiful colour and most interesting. He accompanied each slide with a few brief remarks.

Mrs. Bernard Brunt introduced Mr. Hough, and he was thanked by Mrs. Hoensela ar, who also presented him with a gift on behalf of the members, expressing appreciation of both slides and commentary

A social visit was then en yed, with refreshments being served by members of St. Mary's CWL.

John F. Casselman Passes in Hospital

A highly respected area resident John Franklin Casselman of Williamsburg died at Winchester Memorial Hospital, Monday following a brief illness. He was in his 93rd year.

Born at Straders Hill, on the United Empire Loyalist farm which has been in the Casselman family for over 160 years, he was a son of the late Levi Roy Casselman and his wife Agnes Elisha Casselman.

Mr. Casselman's father had the distinction of being the seventh son of a seventh son. As a young man John Casselman farmed at what is now the Van der Zweep farm just west of here at Mariatown. At the time of his father's death he became heir to the home farm which has been operated since Mr. Casselman's retirement by his son Ivan.

In September 1897 he married the former Martha Louise Whittaker of Williamsburg area who predeceased him in September 1947 shortly after the celebration of their fiftieth wedding anniversary.

He is survived by one son Ivan Ray Casselman of Straders Hill, Miss Nina Casselman of Williamsburg Village with whom he resided since leaving the farm and a daughter, Mrs. Roy Casselman (Agnes) of Williamsburg Township.

He is survived by his sister Mrs. J. D. Deeks of Morrisburg who lives at Morrisburg and who will celebrate her 94th birthday next month. One brother and two sisters predeceased him.

Mr. Casselman who was a well known athlete in his youth retained his interest in sports. He was an arden fastball fan and for many years he saw every game played by the "Williamsburg Pioneers". Of late he was never known to miss a home game although those farther afield were too much for his strength.

Funeral services were conducted from The IOOF Building, Williamsburg to Williamsburg Lutheran Church with Rev. Walter Goos officiating. Burial was in Williamsburg Cemetery.

Special LOL and IOOF services were held in his honor.

Pall bearers were: Guy Strader, Ross Beckstead, Ross Wingard, Elburn McIntosh, Clare Empey and John Wells.

Domville Man Dies Of Gunshot Wound

Found lying between two outhouses at his farm at 6:30 Sunday morning suffering from a gunshot wound in his head, a Domville man died the same night in Brockville General Hospital .

John Kingma, 45, RR2, Domville, married and a father of seven children, was pronounced death at 9:15 p.m. Sunday by County Coroner, Dr. J. A. H. Aitken.

Constable George Beaton, Prescott Detachment OPP, on patrol Sunday morning, was directed to the Kingma home by radio. On arrival he found Mr. Kingma lying on the ground between the two outhouses a short distance from the residence, with a wound in the head above the eyes. A .22 calibre rifle was lying beside him.

He was rushed to hospital in the Locke-Britnell ambulance, but the wound proved fatal and he died at 9:15 p.m.

An autopsy was performed Monday morning at St. Vincent de Paul General Hospital by counties pathologist Dr. W. J. Wyatt.

Further investigation into the incident is being carried out by Constable Beaton and Coroner Dr. Aitken, and a decision regarding an inquest will be made later.

John Gerrit Kingma is survived by his wife, the former Helen Hettinga, and seven children, Garry, Nellie, Nicholas, Annelesa, Helen, Ida and John, all at the Domville home.

Resting at the Purcell Funeral Home, Spencerville, until Wednesday, May 15, when requiem mass will be celebrated in St. Lawrence O'Toole Church, Spencerville at 10 a.m. Interment in St. Lawrence O'Toole Cemetery.

O.P.P. REPORT

Local Youths in No. 2 Hwy. Crash

On May 10th, 1968, a serious accident on Highway No. 2, two miles east of Morrisburg, sent two local youths to hospital. Ronald Snider, age 22, Ottawa St. Morrisburg, the driver of the vehicle, was taken to Cornwall General Hospital with concussion and lacerations to the head. David Millward, age 18, Augusta St., Morrisburg, was taken to a Montreal hospital with serious head injuries. The vehicle, a 1968 Dodge convertible, had been proceeding west on Highway No. 2, when it apparently went out of control and rolled over several times. Damage to the vehicle was estimated at approximately $3,000. Provincial Constable L. C. Braniff is investigating.

Officers also investigated six other minor accidents. A total of 12,402 miles of highway was patrolled in 810 duty hours. During this patrol, officers laid 95 traffic charges and issued 55 traffic warnings. One person was arrested and was charged with driving a motor vehicle while his ability to drive was impaired by alcohol. A Hamilton man was charged with public mischief when he produced false identification following a traffic offence on Highway No. 401.. Investigations into occurrences arising from the use of liquor produced 11 charges under the Liquor Control Act of Ontario. Officers also investigated 29 other occurrences, including two minor thefts.

A total of 25 hours was spent in the courts with 105 convictions being registered.

The traffic safety officer for Dundas County visited two schools, lecturing to 400 children on bicycle safety. To assist in this program, and possibly make the parents more aware of the laws governing the use of bicycles, a section from the Highway Traffic Act will appear periodically in this report.

Section 96 (2) states: " No person riding on a bicycle designed for carrying one person only shall carry any other person thereon".

Morrisburg Safety Patrol Members for the week: Debby Delage and Gay Smith.

Congratulations on 90th Birthday

Mrs. Luke Mallan, well known resident of Morrisburg is today receiving congratulations and best wishes from her many friends, on the occasion of her 90th birthday.

Widow of the late Capt. Luke Mallan, one of the best-known captains of the St. Lawrence and Great Lakes, in the days before the Seaway, she is affectionately called "Aunt Mary" by a very wide circle of friends, who will join with us in wishing for her all good things on her birthday, and in the days still to come.

Col. Jessup U.E.L. Branch Gets Charter at Prescott

On May 11th at 3 p.m., a large gathering of citizens, interested in the preservation of our Canadian heritage, assembled at the home of Col. Sterling LeR. Spicer, M.D., U. E. Lodge, Prescott, Ont., to receive the Charter officially establishing the new Co. Edward Jessup Branch of the United Empire Loyalist Association of Canada.

The Charter, formerly approved, and officially sanctioned by the Dominion Council, was presented by Dr. DeLane of Hamilton, Ont., President of the Dominion Council U.E.L. Association of Canada, to the newly installed President and officers of the Branch, who are as follows: John M. Robinson, Maynard, Ont., President; Honourary vice presidents, Hon. J. A. Auld, Minister of Tourism and Information of Brockville, and Major Winston Maxwell Jessup, Kirk's Ferry, Que.; corresponding secretary, Mrs. Ruby Webb, Prescott; treasurer, Mrs. Hubert P. Buell, Brockville; Herald, Michael Gordon Buell, Brockville; honourary mace bearer, Edward Jessup, Ottawa; standard bearer, Norman Marshall Hough, Maynard; Genealogist, Col. Sterling Spicer, Prescott; Genealogist Advisor, Howard W. Warner, Ottawa; assistant genealogist, Hubert P. Buell, Brockville.

Nine members of the Sir Guy Carleton Branch, of Ottawa, transferred their membership into the Col. Edward JeJssup Branch, as did some members of the Toronto and Bay of Quinte Branches. This new branch is established to serve citizens between Kingston and Cornwall, interested in the historic preservation of a Canadian heritage and its Loyalist ideals.

People interested in joining the Col. Edward Jessup Branch, Prescott, are invited to obtain applications from the Corresponding Secretary, Mrs. Ruby Webb, Prescott, Ont.

The Jessup Branch is the only one in Canada to own an official mace, with embellished symbol of office, a gift of Col. Spicer, along with an aged gavel. Col. Spicer is the actual founder of the new branch, having laboured several years to attain the reality of his dream. In this he was ably assisted by E. J. Chard, Past President of the Dominion Council, and Dr. DeLane, president President; Howard Warner, Past President, Sir Guy Carleton Branch, Ottawa; Mr. J. M. Robinson; Mr. and Mrs. Buell; Mr. and Mrs. Webb, and others. His inspiration was spurred by his wife, Mrs. Spicer, and Mrs. Pansy Spicer-Lane.

Dr. DeLane and Mr. E. J. Chard presented Mr. J. Robinson with the Charter and Mace of Office. Mr. Howard Warner presented the Flag and performed the Flag Ceremonial.

Inspiring addresses were given by Dr. DeLane, Mr. Chard, Mr. Warner, Mr. Webb, former curator of Fort Wellington at Prescott, Mr. Jack Morris, publisher of the Prescott newspaper and president of the Grenville Historical Society, Mrs. Jean Wadd, George F. Jowett, Warden of Trinity U.E.L. Memorial Church, Mr. McRae, President of Sir Guy Carleton Branch, Ottawa, Major Jessup and the splendid veteran loyalist, Col. Spicer, including Edward Munro, representing Clan Munro of Canada.

Col. Edward Jessup, for whom the new Branch was named, was a wealthy Connecticut businessman who financed and led the Jessup Loyal Rangers, during the Revolutionary War. With his disbanded veterans, they setlled following the war, in Grenville, Leeds and Augusta, and founded the town of Prescott.

Any person or family, with a loyalist background or tendency, is eligible for membership either as active, honourary or associate members. Meeting will prove highly educational to the historic minded, and those seeking to trace the genealogy of their ancestors. In the latter case, the three expert genealogists of the Jessup Branch will provide valuable assistance. It is hoped that those dedicated to Canadian heritage will seek to join the Col. Edward Jessup Branch, with headquarters at Prescott, Ont.

The meeting closed with afternoon tea, provided generously by the Spicer family, who were duly thanked.

THIS WEEK AND NEXT
by Ray Argyle



A surge of resentment built up across Canada this week against the new American ambassador to the United Nations, George Ball. In a new book, Ball wrote that Canada would be unable to survive as a separate nation.

It was not an auspicious start to Ball's new career, in which he will need the support of Canada and as many other nations as the U.S. can influence if it is not to lose its dominance at the U-N.

The Canadian reaction to Ball was a mixture of wounded pride and well-founded logic. Canadians countered with the claim that we realize our nationhood costs us something in material wealth, but we'll never give it up to be part of the American melting pot.

It was on this very point, ironically, that Ball aimed his most telling shafts. You Canadians, he said in effect, will eventually swallow your pride and come into the American union so as to enjoy the bountiful blessings of American living standards.

If this was all there was to it, one would be on risky ground to disagree.

Canada, Ball wrote in his book The Discipline of Power, is fighting "a rearguard against the inevitable."

He argued that today's "substantial economic integration" will inevitably lead to "a progressively expanding area of common political decision. This is a polite way of describing a full political take-over of Canada.

This will happen because Canadians live next to a country with 10 times their population and 14 times their national produce, he says.

Ball said the Canadian desire to maintain national integrity "is a worthy objective. But he says Canadians pay heavily for it — with a living standard only three-quarters that of the U.S. — and that the struggle is "a losing one."

The new U-N ambassador, a 58-year-old Iowa born lawyer, was No. 2 man in the U.S. State department before his retirement in 1966 after having served Presidents Johnson and Kennedy.

Ball argues that Canadians will eventually get tired of putting up with an inferior living standard. They'll join the U.S., he says, to enjoy higher opportunities and better conditions.

The initial Canadian reaction is that such a claim is nothing new. Americans have been talking about Canada falling into the lap of the U.S. eagle ever since the declaration of independence was written. It hasn't happened yet and it's not likely to happen now, these Canadians argue.

Such faith in Canadian nationhood is reassuring, but perhaps it is going to have to be based on more practical grounds to endure. Perhaps, as Ball says, Canadians will eventually give up the fight if some indefinable "Canadianism" is all that we gain from it.

Happily, the defense against an American takeover can be put on more practical grounds. It is that thinking Canadians want no part of the staggering problems of modern America — race riots, decaying cities and a self-defeating foreign policy.

Despite the production statistics, living standards consist of more than dollars and cents. The tranquility of society, the security of our streets, and the general wholesomeness of the national character must be taken into account.

Canadians profit from economic interchange with the U.S. — we derive most of the benefits of a continental economy. But as a separate nation, we suffer little of the demoralizing decay of American life.

Thousands of Canadians last weekend marched peaceably in cities across the land to raise funds for world relief. Thousands of Americans march this week in a "poor people's" crusade to rescue 10 million of their citizens from "chronic hunger" and another 20 million from poverty.

What was that about living standards, Mr. Ball?

Toronto Telegram News Service



YIKES! Undoubtedly our gal failed geography at school. She must have thought she was standing on a Florida beach when she decided to test the water. Although May brings warm weather to Canada, the lakes are mighty cold, as our gal will readily testify, that is after her teeth quit chattering. — TNS Photo

WOODS, WATER AND WILDLIFE

It's a shame that mosquitos and purple Martins are in the air at the same time for such a brief time of day.

For if Purple Martins did not go to roost at Sundown, about the time that the mosquitos really become airgorne, the thieory that the martins make great inroads into the mosquitos might be more plausible. As it is, the bird and insect do most of their work on different shifts.

Unfortunately, the idea that the Purple Martin lives almost exclusively on the mosquito, has become widespread. Every Conservation organization receives numerous queries concerning purple martins every spring. The Federation of Ontario Naturalists is no exception.

Quite often the query comes in the form of: Where can I buy purple martins? Since purple martins are wild birds, protected by the international treaty, the form of question indicates that the inquirer knows nothing about birds and is merely trying to hire relief from the mosquitos.

The truth is, that the purple martin eats few, if any mosquitos, Herbert W. Kale II of the Entomological Research Center at Vero Be., Fla., in a recent interview of scientific papers on the purple martins foods commented:

"Mosquitos are a negligible item in the diet of the purple martins. Behaviour patterns of mosquitos are such that the mosquitos are not flying in martin feeding areas when the martins are active. Thus the contact between the two, is minimal during daylight hours."

Of the many things that may be blamed on the conservationists, a misleading idea, that the martin is a sort of animated mosquito vacuum cleaner is not among them. It came, not from conservationists, but from constructionists, that the purple martin constructionlists. The purplem artin house is rather an elaborate apartment house, and a firm can make money selling them. The tree-swallow, which is as important a predator on flying insects as the purple martin nests in small boxes. A big corporation could hardly turn a nickel selling tree swallow boxes, thus the bird's excellent record against insects is unheralded.

In most of Ontario, except for scatered districts, the purple martin is not a common bird. The tree and barn swallow, on the other hand, are quite common.

The purple martin is a valuable bird, even without an appetite for mosquitos. In addition, it is a beautiful bird, of strong and graceful flight. The worth-while reason to erect a purple martin house is to attract martins, not to eliminate mosquitoes.

Report from the Ontario Legislature

By FRED M. CASS, Q.C., M.P.P.

This session of the Legislature drags on with interminable hours of talk on departmental estimates, much of it quite unecessary and, indeed, out of order, but with a great deal of effective opposition questioning of and comment on various items of government expenditure. The estimates of the Department of Health were finally completed and those of the Department of Food and Agriculture were given a good start.

In order that the members can do some electioneering in the current Federal General Election, the House has now begun its afternoon sittings at 2:00 p.m., and sits each night from 8:00 p.m. to 11:00 p.m. With committee meetings all morning every day, noon hour caucuses and French classes each night for members from 6:00 to 8:00 p.m., it is easily seen that the present schedule for members of the Ontario Legislature is an exhausting one. Even with all this, it is most doubtiful if the House can rise before the coming election without members being required to come back again to Queen's Park in July.

The one big act introduced during the week was to create the regional municipality of Ottawa-Carlton. This is another experiment along the lines of, but not patterned after, Metropolitan Toronto. The Cities of Ottawa and Eastview soon to be Vanier City, the County of Carlton, and the Township of Cumberland make up the territorial jurisdiction of the new region, and its organization for effective operation from January 1, 1969, will be a collossal task. Shortly, the chairman, or SuperMayor, will be appointed by the government to hold office for four years, after which he will be elected by the Municipal council. As yet, there is no indication from Queen's Park as to who is to be appointed chairman but it is to be hoped that it will be a local person with personal knowlege of that area, its people and its problems.

All of us, of course, were interested in the announcement by P. M. Robarts that a select committee of the Legislature is to be appointed to hear and report briefs on the Smith report. Since the committee will be composed of members of all parties of the Legislature, this is not only a rather brave move on the part of the government, but will ensure that every shade of interested comment on the Report will receive consideration. Since the Legislation, which will result from the Smith report, will in all probability set up the taxation pattern for many years to come, it is essential that the whole problem be given the most complete consideration. One of the suggestions of the committee, namely that the property of religous organizations be subjected to tax, is currently the source of much discusion everywhere. If it should be decided to tax these properties, it will have a great effect on local and small congregations with lovely and substantial church buildings, and affect most of us also.

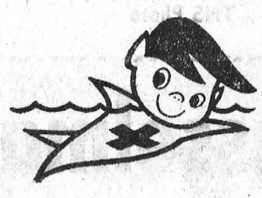

Walter Safety says,
"Avoid playing with
air-inflated toys
and inner tubes
in the water.
Keep them on the beach
where they belong."

BRIDES TO BE:
FOR ALL YOUR WEDDING INVITATIONS ANNOUNCEMENTS REPLY CARDS & ENVELOPES THANK-YOUS NAPKINS MATCHES & OTHER ACCESSORIES CALL
The Morrisburg Leader

RADIO - TELEVISION SALES & SERVICE
- COLOUR TV — STEREO — HI-FI
- RADIOS AND APPLIANCES
- RECORDS AND MUSICAL INSTRUMENTS

GUITAR LESSONS AVAILABLE
— — CALL — —
STYLES & McINTOSH TV
IROQUOIS PHONE 652-4397
Closed Monday Open Tues to Sat. and Friday Night

When PLANNIN' A NEW HOME PLANNIN' A NEW COTTAGE PLANNIN' A RENOVATION PLANNIN' SEE LANNIN
H. S. Lannin Ltd.
GENERAL CONTRACTORS
PHONE 774-2637 WINCHESTER, ONT.



When the party's over a Cascade 40 electric water heater can have its finest hour

Seven-year-old socialites have a way of leaving more than a gift at a party: ever been stuck with a tutti-frutti-topped tablecloth?

These are the times a Cascade 40 can really win you over. It provides all the hot water you need to suds up a strawberry-specked party dress, its chocolate-cheeked owner, and the pile of party paraphernalia you'll be left with.

A Cascade 40 electric water heater may not make the party . . . but it could save the day. For more information, ask your Hydro.

Cascade 40

your hydro

CS.6—9848C

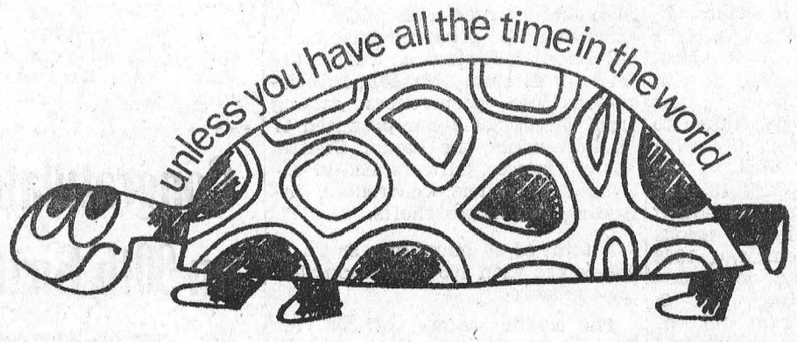

let your fingers do the walking through the YELLOW PAGES

DEPARTMENT OF LANDS AND FORESTS

Weekly Report

NINE MILE POND

By: Gary Raine, Fisheries Biologist

Since April 27th the Nine Mile Pond public fishing area has been the scene of action. On April 27th the pond, which is located near Cornwall was officially opened and since then man, woman, and child have been successfully outwitting the planted 3000 brook trout.

Over the past ten days, approxfmately 1500 anglers, not to mention the onlookers, have visited the area with nearly all of them from the local area.

Fishing success has varied from one day to the next, but chances are that the anglers took home proof of their effort.

Since the opening of the pond, approximately 1,000 trout have been caught and many more will be angled in the near future. Five thousand more tr out are proposed to be planted during the summer to maintain good angling success.

How do you find Nine Mile Pond? Just follow Highway no. 2 to the western edge of Cornwall to the Junction of Nine Mile Road, turn north and travel for several miles. Signs indicating public fishing will guide you the rest of the way.

Trout have been caught with a variety of tackle, but we would recommend light tackle, such as a spinner, or the old fashioned, but effective hook and worm.

Try a dull day, one that is threatening with showers. Chances of success will improve.

YESTERDAY A FOREST DIED

By: M. Schaefer, Management Forester.

Who was its killer? An indifferent smoker who tossed his butt into the dry tinder bush. The careless cottager trying to dispose of his refuse on public property and finally lighting it to destroy the evidence. Or was it deliberately set? One thing is known. It was man-caused. A thing of beauty was destroyed and the cotagers bordering Torbolton Forest lost a valuable asset and can be thankful that they were not wiped out.

The people in Ottawa lost an area in which to walk and enjoy the sight of pine and spruce. And the township of Torbolton lost a valuable timber limit just beginning to show signs of promise.

Torbolton Township Forest was acquired by the Township of Torbolton in 1953 and is managed by the Ontario Department of Lands and Forests. Over 500,000 trees had been planted over the years and a complex system of fire guards and gravel roads was established. Ordinarily, a fire would not have been able to gain much headway. Yesterday the conditions were right. The spark flashed and the rest is history. Although 140 acres, about 1/3 of the total 430 acres was destroyed, the task of reforesting will be great. It will be repanted. Will it burn again? Remember, ONLY YOU CAN PREVENT FOREST FIRES. This is YOUR forest.



"I dreamt I had a breakaway and you woke me before I could shoot!"

"BINGO FANS"———

Look at the Next Issue of This Paper for the most amazing "New Look in

BROCKVILLE LIONS BINGOS

1st LIONS BINGO—SAT., MAY 25th, 8 P.M.

Read about it in the next issue — of the Great Change in Lions Bingos.

CROSSWORD PUZZLE

ACROSS

1-Pigpen
4-Horse power (abbr.)
6-Money storage containers
11-Choose
13-Buccaneer
15-Three-toed sloth
16-Learned
18-Avenue (abbr.)
19-Symbol for tantalum
21-River in Germany
22-Group of three
24-European
26-Wife of Geraint
28-Writing fluid
29-Move furtively
31-Cease
33-Compass point
34-Ireland
36-Undergarment
38-Pronoun
40-Killed
42-Plague
45-Conjunction
47-Page of book
49-Winter vehicle
50-Narrow opening
52-European herb
54-Printer's measure
55-Note of scale
56-Sports-car competitions
59-Cyprinoid fish
61-Landed property
63-Empower
65-Drinks heavily
66-A continent (abbr.)
67-Lamprey

DOWN

1-Resort
2-Marine snail
3-Old pronoun
4-Courageous person
5-Punctilious person
6-Liquors
7-River island
8-Part of violin
9-Babylonian deity
10-Blemishes
12-Symbol for iron
14-Summon forth
17-Lairs
20-Toward the sheltered side
23-A state (abbr.)
24-Postscript (abbr.)
25-Organs of hearing
27-Stupid person
30-Slay
32-Baker's products
35-Sewing implements
37-Wan
38-Hurry
39-Join
41-Lament
43-Pertaining to old age
44-Man's nickname
46-Note of scale
48-Abrasive instruments
51-Snare
53-Girl's name
57-Devoured
58-A continent (abbr.)
60-A state (abbr.)
62-Preposition
64-Exist

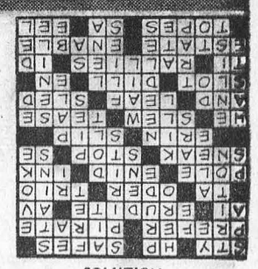

SOLUTION

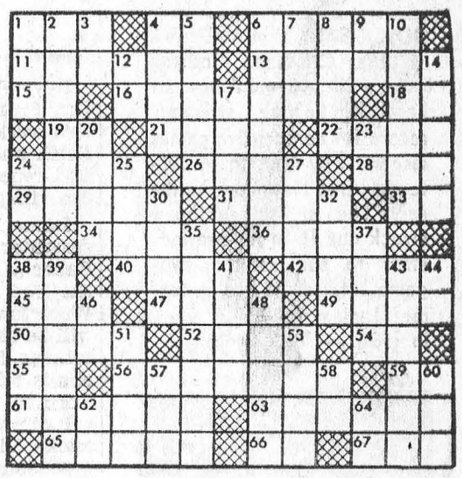

FOR QUALITY PRINTING

PHONE 543-2987

Join the SPRINGARAMA SAVINGS SPREE!

DOMINION brings you more seasonal savings! Stock up for the holiday weekend!

Swing into the sunny holiday season with Springarama savings from Dominion. You'll want to stock up this week for both home and cottage. Every department at your favourite Dominion is decked out with Springarama values, to set the stage for sunny outdoor living. So if you're opening the cottage this holiday weekend . . . or just planning a backyard barbecue . . . you'll find everything to put you in the "outdoor holiday" spirit at Dominion. Stock up for the big holiday weekend with a good supply of Grand Prix drinks. If you haven't tasted these great outdoor taste-refreshers . . . you're missing a real treat! Eleven exciting flavours . . . delicious diet varieties too. Pick up a case, or two or three . . . it's the perfect refreshment for the sunny season ahead. Best value too . . . by Far!

GET LOTS OF... GRAND PRIX 11 EXCITING FLAVOURS!

10-OZ. TINS 6 FOR 49¢

CASE OF 24 $1.59

GRAND PRIX Cola 10 FL. OZ

MAPLE LEAF TENDERSWEET Shankless, Skinless, Defatted LEG HAMS WHOLE OR BUTT HALF LB 59¢

Tendersweet Hams Pound Shank Half - 55c

Fresh Pound Chicken Legs 59c

Tenderflesh Gr. 'B' 5-10 Lbs. HEN TURKEYS POUND — 35¢

Maple Leaf Skinless PORK SAUSAGE POUND — 55¢

Maple Leaf BREAKFAST BACON 1-LB. PKG. — 79¢

Burns' Quality TASTY WIENERS 2-LB. PKG. — 98¢

ADE ASSTD 48-OZ. TINS FRUIT DRINKS 4 FOR $1.00

DOMINO FROZEN 6-OZ. TINS WHITE OR PINK LEMONADE - 10/$1

HUMPTY DUMPTY 9-OZ. SIZE POP CORN - - - 29¢

BURNS' BEEF or CHICKEN STEW, or 8½-OZ. TINS WIENERS & BEANS - - 4/99¢

ARMOUR STAR BEEF OR 15-OZ. TINS IRISH STEW - - - 3/$1

Cherry or Blueberry RICHMELLO PIES 24-OZ. — 2/99¢

Mello Hamburg or HOT DOG BUNS 8S — 29¢

ASSORTED FLAVOURS — SEALTEST ICE CREAM 10c OFF! 3-PT. PKG. 69¢

DOMINO FANCY 48-OZ. TINS TOMATO JUICE - - 3/89¢

ESTA 7-OZ. TINS BONELESS CHICKEN - 3/$1

IDEAL CHOICE MACEDOINE OR 19-OZ. TINS CREAM CORN - - 5/$1

IDEAL 19-OZ. TINS CHOICE PEAS - - - 5/$1

ASSORTED 12-OZ. JARS BICK'S RELISH - - 3/89¢

DOMINO CHOICE 28-OZ. TINS CANNED TOMATOES - 4/$1

SCOTT COLOURED 2-ROLL PKG. PAPER TOWELS - - 55¢

Florida Sweet Red Cutters 14-Lbs. Avg. WATERMELONS EA 89c

Florida No. 1 Size 30 CELERY EA. — 25¢

U.S. No. 1 Red Delicious APPLES 6 FOR 59¢

Ont. Hot House Queen Size CUCUMBERS 2 FOR 39¢

From Sunny Israel Size 90s JAFFA ORANGES 12 FOR 89¢

ALL VALUES EFFECTIVE TILL CLOSING SATURDAY, MAY 18th, 1968 — 6 P.M.

STORE HOURS: Mon. 9—6; Tues 9—6; Wed. 9—12; Thurs. 9—6; Fri. 8:30—9; Sat. 8:30—6. EVERYTHING GUARANTEED!

BELL LINES

by Larry Holtby, your telephone manager



On your next visit to Montreal I hope you will find time to visit our new Panorama of Progress in Telecommunications. Please take this column item as my personal invitation to visit this "live" museum which is the story of the telecommunications business from Neanderthal Man to the present and on into the future. This fascinating tour through time opened last month in Bell Canada's headquarters building in downtown Montreal. All the many complexities of our fascinating telephone and telecommunications industry are made interesting through an Expo-like use of sight and sound effects. Early visitors have reported that you fell as though you had walked through 50,000 years of telecommunications history. A favourite of visitors already is the life-size mockup of a nineteenth century chemist shop, complete with patent medicines and Victorian decor and a tiny, primitive switchboard. Did you know that many of our first central offices were in a chemist shop? "Central", the young girl who tended both the shop and the switchboard in the early days works away at the switchboard while today's visitors listen and watch. In the various sections of the Panorama you will see the early telephone models as well as a demonstration of the laser principle and a wrist watch that might one day give instant communication to anyone anywhere in the world. When you are in Montreal - maybe you are planning a trip to Man and His World this year - do stop in for a visit to our Panorama. I'm planning to do so next time I'm in that city. It's open Monday to Friday from 9 a.m. to 4 p.m. and eloquent hostesses will be on hand to show you through 50,000 years of telecommunications history.

× ×

"An unswerving regularity of irregularity" - - that was how Mark Twain described his carreer. He was a river pilot, a printer, a soldier, a reporter, a miner, a lecturer, an author, a humorist, a publisher an editor, and - -unfortunately - -an investor. Twain was always ready to write cheques to finance new and unusual inventions - - such as a spiral hat pin, a self pasting scrapbeek, and nearly a hundred other projects. But his investments never seemed to turn out right ,and finally he decided he had learned his lesson. To the next stock offered him by a young inventor, he said, "absoluetly and positively not". The inventro? Alexander Graham Bell.

× ×

Not long ago in Chestre, England, phones began ringing constantly for no apparent reason. When they were answered there was nothing at the other end but an ominous silence. Telephone men investigated for months with no luck. Finally the trouble was traced to the city zoo. A giraffe named George was contentedly licking wires stretched across his enclosure, and short-circuiting all the phones in the district. The telephone polls had to be raised four feet to put temptation out of George's reach. Result: a lot of happy phone subscribers and one very unhappy giraffe.

× ×

Tom Kay

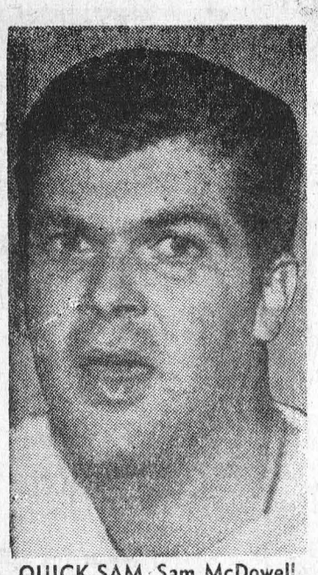

QUICK SAM. Sam McDowell of the Cleveland Indians broke a 30-year-old American Baseball League strikeout record for consecutive games last week by fanning 14 batters against New York Yankees. The stylish southpaw struck out 16 in his previous start to surpass the two-game total of 28 set by former Indian Bob Feller back in 1938. — TNS Photo



ON HIS WAY. New York Senator Robert Kennedy took a giant step toward the White House with a convincing win at the Indiana primary. The Democratic presidential candidate defeated Senator Eugene McCarthy and Indiana Governor Roger Branigin in what most political observers feel was one of the three "key" U.S. primaries leading to the presidency. — TNS Photo



SURPRISE. George W. Ball, a longtime critic of the Vietnam war, succeeds Arthur J. Goldberg as the U.S. ambassador to the United Nations. In making the announcement, President Johnson called Mr. Ball "a distinquished public servant" and forecast a smooth transition. — TNS Photo

FRANK'S FEED BAG

SHUR-GAIN

WEEKLY FEED TIPS

ROONEY FEEDS

Feed - Seed
Hardware - Fertilizer

DIAL DIRECT
Iroquois 652-4382

Put your calves on ShurGain Calf starter grower and watch them grow.

Scours in baby pigs? Treat with Shur Gain Dial pig doser

We make a Shur Gain Broiler Feed at our plant.

ANN ALGIRE IS THE SEAWAY VALLEY'S CHOICE AS QUEEN

Attractive Ann Algire of Williamsburg will be one of six Eastern Ontario young women in the finals of the Tulip Festival Queen Contest at Ottawa today (Friday). Representing the Seaway Valley Tourist Region, An nis the 20-year old daughter of Mr. and Mrs. Clair Algire. A June gnaduate of Queen's University in Physical Education, Ann was also a member of the basketball team at Queen's.

At 5' 8", Ann has brown hair and brown eyes. During high school days she gained recognition as a track star. Her hobbies include sew ing and previously she was most ac tive in 4-H Club work.

Friday she will compete with five other regional winners from Eastern Ontario. The Tulip Festival is sponsored by the Capital City Tour ist Region. Winner receives, among other prizes, an alll-expense trip for two, to Holland.

Local and General

Rev. Father Jack DesRosiers of San Francisco, Calif is spending this week with his sister, Mrs. Jas. Neish and Mr. Neish in Morrisburg and renewing old acquaintances in the village.

Dana Lynn Baker, 16-year old daughter of Mr. and Mrs. George Baker of Morrisburg, will appear in the Ted Mack Centennial Show at Watertown, N.Y., on June 2nd. She will be singing and playing the autoharp. Later during the summer, she is scheduled to appear at New York in a color TV presentation.

Richard (Dick) Mallen of Rowanoke, Virginia, spent some time in Morrisburg renewing old acquaintances. Dick, who visits his mother, Mrs. James Mallen at Watertown each year makes a point of returning to his birthplace, Morrisburg.

Mr. and Mrs. Thomas R. Parker of Montreal, with David, Donna and Megan, were recent guests at the home of the former's mother, Mrs. T. Rockley Parker, Main St.

The Father and Son Minor Hockey Banquet is planned for May 28, at 6:30 p.m. in the Civic Centre. The guest is Ron Ward, of Tulsa Oilers. The trophies, awards, and crests for the Town League Sr. and Jr. teams are to be presented. The other guest will be Mrs. Jean Wadds, who donated one of the tro phies.

Visitors over the week end of Mrs. Dan Burton, High Street were Mr. and Mrs. Allan Murphy and Jimmie of Dixon's Corners; Mr. and Mrs. Urysal Wickwire and Wendy, Brinston; Mr. and Mrs. Harold Kinnie, Watertown, N.Y.; Miss Nancy Murphy, Mr. Edward and Aden Murphy, Dixon's Corners.

Mr. and Mrs. Harold Fisher returned home on Thursday last after spending a month with their daughter and son-in-law, Mr. and Mrs. Pat Dahle, of Vancouver, B.C. They also visited their son and daughter-in-law, Mr. and Mrs. Bob Fisher in Saskatoon, Sask.

ANNUOUNCEMENT

Mr. and Mrs. Sidney Davis of Wassaga, wish toannounce the forthcoming marriage of their younger daughter, Patricia, to Mr. Charles Lemaire, son of Mr. and Mrs. William Lemaire of Morrisburg, at St. Mary's Church, Morrisburg, on Saturday, June 8th at 11:00 a.m.

A Red Cross Blood Donors Clinic will be held in Morrisburg, on Monday, September 9th.

BINGO

BINGO—Every Thursday night at 8:00 P.M. Canadian Legion Hall, in Morrisburg. Jackuot. Specials. 8t.f.c.

A purebred Holstein cow in the herd of Allison Fawcett, Winchester, has recently completed a fine record of performance production test. As a five-year-old in 305 days on twice-a-day milking, Mary Grahamcroft Ajax produced 23,216 lbs. milk containing 788 lbs. fat, average test 3.39% butterfat. This record has a Breed Class Average of 196% for milk and 181% for fat. Ajax is classified "Excellent" for body conformation while her sire is the "Very Good" and Superior Type Sire, Ottawa Dijax Dude.

WILLIAMSBURG

Mrs. Graham Wells and Carson spent Sunday in Ottawa with Mervyn and Sharon Wells.

Mr. and Mrs. Gordon McMillan and family of Toronto spent the week end with Mr. and Mrs. Elbourne McIntosh.

Mr. and Mrs. Bert Steinburg and Kent of Kingston and Mrs. Arthur Stephen of Cardinal called at the home of Mrs. J. G. Woods recently.

Riverside Heights Women's Institute

Mrs. Robert Burns convened the meeting of Riverside Heights Women's Institute, Morrisburg. Topic of the evening was the Tweedsmuir history and the roll call was an item for the history book. The motto was: remember the coming years are the start of the next centennial.

Mrs. Clare Nugent, Mrs. Arthur Jensen, Mrs. John C. Neale and Mrs. Christopher Somers were visitors.

An invitation to be guests at Morrisburg Women's Institute June 13, was accepted.

Mrs. Fred Casselman, district director, gave a report on the 20th annual Ontario Women's Institutes officers' conference held at the University of Guelph. The conference was opened by Mrs. Everett Small, president of federated women's institutes of Ontario. Theme of the conference was 'no man is an island entire of itself. Every man is a piece of the continent, a part of the main.' This was written by John Donne, dean of St. Paul's Cathedral, London and was chosen because of its definition of citizenship.

Refreshments were served by Mrs. Robert Burns assisted by Mrs. Lee Casselman, Mrs. Fred Casselman and Mrs. Garnet Prunner.

REGULAR MEETING IS HELD AT ST. PAUL'S BY L.C.W. GROUP

The May meeting of St. Paul's Lutheran Church Women was held in the Parish Hall. The President, Mrs. Leonard Barkley, conducted the devotions and the business.

Mrs. Walter Bowman read the Scripture.

The Secretary, Mrs. Reatha Riddell, read a letter of thanks from the Leprosy Mission for used postage stamps. Mrs. Charles Hummell will continue to send these if members will save them and turn them in to her.

Good used clothing, especially for men and children, is still needed and may be brought to the church until the end of the month when it will be packed and sent to Lutheran World Relief.

The Treasurer, Mrs. Miriam Salmon, reported on the Canadian Club Supper.

A committee was authorized to buy two occasional chairs for the Sacristy.

The annual contribution toward payment of taxes was authorized.

Reports of the District Assembly at Ottawa and of the Day of Renewal at Morrisburg were given by Mrs. John Schultz and Mrs. Leonard Barkley.

A contribution was made toward the Interdenominational Summer School programme in the district.

Arrangements were finalized for sending the President to the LCW Biennial Convention at Waterloo Lutheran University.

MRS. WILLIAM WICKWIRE DIED FOLLOWING A LONG ILLNESS

Mrs. William Wickwire, of Matilda Township, died on May 3, after 10 years as a semi-invallid

Born Flossie May Anderson, at Fleming, Sask., on April 7, 1904, she spent the first 27 years of her life in the Fleming community. She came to this area of Ontario in 1931 and married William Wickwire of Shamly in June, 1936, and they took up residence at Brinston, where she has since resided.

She was a member of Brinston United Church.

The funeral service was held on Monday, May 6 at Fairbairn's Funeral Home, Brinston, with Rev. James Stewart officiating.

Burial was in Spruce Haven Cemetery.

The pallbearers were Sidney Froats, Arnold Kirker, Clifford Thorpe, Percy Gilmer, Lloyd Sloan and Chester McDermott.

In addition to her husband she leaves two children, Mrs. Kenneth (Ida) Palmer, Morrisburg, and Urcyl Wickwire at home. Surviving also are four grandchildren and two brothers, Delbert Anderson of Winnipeg, and Wesley Anderson, of Moosomin, Sask.

Final Tribute for Brinston Native, M.E. Wickwire

Funeral services for Mary Ethel Wickwire, who died after a lengthy illness, were held at the Brinston United Church, on May 3, with Rev. JJames Stewart coducting the serv ice. During the service two hymns were sung, "He Leadeth Me," and "Rock of Ages".

Interment was in the family plot at Spruce Haven Cemetery.

The pallbearers were Clifford Thorpe, Arnold Kirker, Sidney Froats, Percy Gilmer, Andy Cooper and Gordon Cooper.

Born at Brinston, September 1st 1879, she was the daughter of the late Thomas Wickwire and his wife Margaret Fader. She was a lifelong resident of Brinston.

Surviving are two brothers, Francis and William, both of Brinston, also several nieces and nephews. She was predeceased by two sisters and two brothers.

Matilda Native Died in Hospital

Grant Reddick Casselman, a Matilda Township native died Wednesday, May 8th at Ottawa Civic Hospital. He was in his 67th year.

Born February 28, 1902 he was a son of the late Melvin H. Casselman and his wife Melvina Reddick of Dundela.

Mr. Casselman, who was unmarried is survived by three sisters: Mrs. Harvey Beckstead (Armorel) and Miss Ruby Casselman, both of RR Morrisburg, and Mrs. Ella Munroe of Massena, New York. He leaves several nieces and nephews. One brother predeceased him six years ago and his other brother in April of this year.

He was a veteran of World War II serving in Britain and in Germany, having entered military service at Ottawa.

Funeral service was conducted Saturday, at Fairbairn Funeral Chapel, Morrisburg, at 2 p.m. with Rev. F. L. Howald officiating. Burial was in Mount Pleasant Cemetery.

Pallbearers were: Fred Casselman and Gerald Link of Riverside Heights, Bruce Casselman and Hubert Duval of Morrisburg.

Relatives attended the service from Ottawa, Port Hope, Massena, and the immediate area.

NO MILK DELIVERY

VICTORIA DAY
MAY 20TH

MORRISBURG DAIRY

SMITH'S DAIRY LTD.

GET YOUR PLANTS FRESH from YOUR LOCAL GREENHOUSE

Come and select your own choice of the many varieties of bedding plants:

- TOMATOES
- PEPPERS
- CAULIFLOWER
- CABBAGE
- PETUNIAS
- SALVIA
- ZINNIAS
- ASTERS, Etc.
- DAHLIAS — GERANIUMS
- TUBEROUS BEGONIAS

You will SEE THE DIFFERENCE when you buy our FRESH Plants!

Fraser's Greenhouse

RIVER ROAD WEST MORRISBURG

Open Mon. thru Sat. 8 a.m.—9 p.m. — Closed Sunday

ALLAN SHOWS

FEATURING—

A THRILLING NEW RIDE

THE SCRAMBLER

RIDES

GAMES

REFRESHMENTS

Thurs., Fri., Sat., May 16, 17, & 18

Morrisburg Civic Center

—SPONSORED BY—

Royal Can. Legion Br. No 48

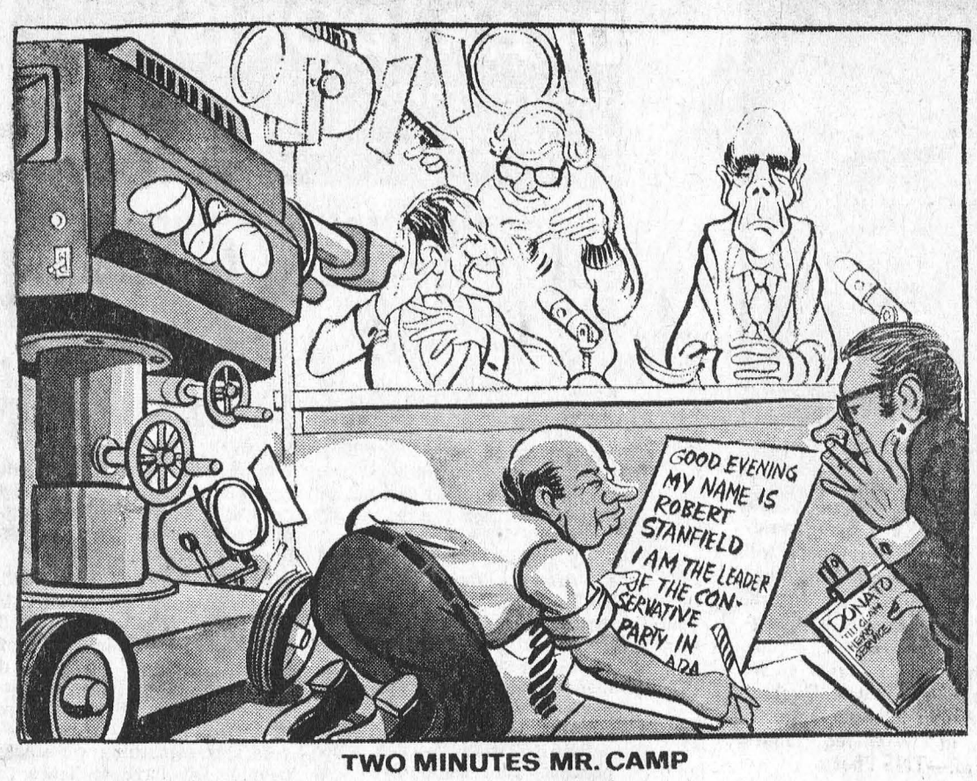

TWO MINUTES MR. CAMP



FRED KEHOE

P.O. Box 391, Chesterville

Phone 448-2980

COMPLETE INSURANCE SERVICE

- Life & Health Insurance.
- Business & Group Insurance
- Pensions & Annuities
- Tax Sheltered Plans.

JOHN W. SCOTT AND ASSOCIATES

THE Great-West Life ASSURANCE COMPANY

NEW CANADIAN RECORD SET BY PUREBRED HOLSTEIN COW

Bertha, a purebred Holstein cow, owned by Laverne and Roger Dyment, Dundas, Ontario, has completed the largest butterfat record ever made in Canada in 305 days regardless of times milked daily. Bertha, whose official name is Ferglynn Rag Apple Bertha was milked twice daily. Her actual production, on official Record of Performance test supervised by the Canada Department of Agriculture was 24,379 lbs. milk containing 1,-148 lbs. fat average butterfat tset 4.71 per cent. Continued on test for 365 days, Bertha produced 27,-796 lbs. milk and 1,320 lbs. fat (4.68 per cent) which record is the second highest for fat ever made in Canada on twice-a-day milking. The Breed Class Average on her record is 205 per cent milk and 263 per cent for fat. or in other words she produced 105 per cent more milk and 163 per cent more fat than the average Holstein in Canada.

During her record breaking lactation, Bertha went to pasture with the rest of the herd, was housed in a free stall and milked in a milking parlour. On her highest day, she ave 103.5 lbs. of milk (41 quarts) and averaged over 80 lbs. daily for 305 days. Bertha is classified "Very Good" for body conformation, the second highest rating attainable.

The new champion started her career in the herd of W. L. Ferguson, Rockwood, Ontaitio. At the dispersal of the Ferguson herd in 1965, Bertha was bought by John Popp of Rockwood who sold her three months after calving to M. D. Wingrove, Campbellville. Laverne and Roger Dyment had purchased her yearling daughter, Ferg lynn Rag Apple Esther, at the Ferguson sale. She impressed them so favourably after she calved and started milking that they purchased her dam, the Bertha cow, from Mr. Wingrove and Bertha's heifer calf from Mr. Popp.

That year, Bertha, in three different herds, completed a 305 day record of 20,428 lbs. milk and 745 lbs. fat, which record has a BCA of 172 percent for milk and 171 percent for fat. In 365 days, she gave 23,026 lbs. milk and 852 lbs. fat. Previously, she had been on DHIA test in the Ferguson herd producing in 305 days; as a two-year-old 10,919 lbs. milk and 382 lbs. fat; as a three-year-old 15,360 lbs. milk and 570 lbs. fat; and as a four-year-old 17,446 lbs. milk and 653 lbs. fat.

The Dyment's sold the Bertha daughter Esther to Latin America for $8,500. They still have Esther's yearling daughter by the three times All-Canadian Romandale Reflection Marquis. Marquis also sired the heifer calf that Bertha dropped to start her Championship lactation. She will calve again approximately July 1 to the noted Class Extra sire, Rosafe Citation R.

The sire of the new champion is Romandale Shalimar, a Class Extra sire in Canada and "Excellent" in Argentina. The dam is a granddaughter of the famous Extra sire, Bond Haven Rag Apple Maple.

The former Canadian Champion for 305 day production of fat on twice-a-day milking was Denfield Fond Hope Pansy with 1,109 lbs. fat from 22,600 lbs. milk, and on three times-a-day milking, ORC Jenny Rag Apple Pabst with 1,141 lbs. fat from 29,905 lbs. milk. Pansy is owned by R. F. Brown, Paris Ontario and Jenny by Ontario Reformatory, Guelph, Ontario.

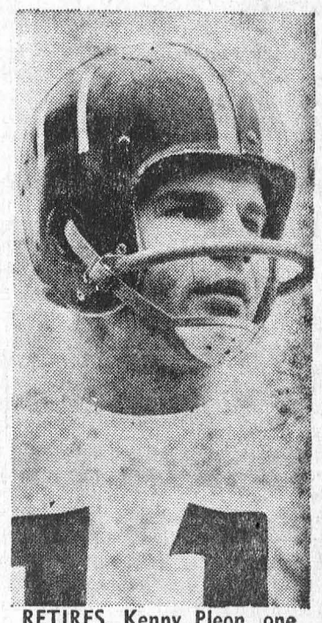

RETIRES. Kenny Pleon, one of Canada's truly outstanding quarterbacks, has told the Winnipeg Blue Bombers he will not be returning to the gridiron this year. Pleon led the Bombers to four Grey Cups during his 11-year career.—TNS Photo



TRY AS WE MAY WE CAN'T GET BLOOD OUT OF A HAT. WE NEED BLOOD DONORS . . . PEOPLE . . . YOU. MAKE A DATE TODAY TO GIVE THROUGH YOUR RED CROSS.

QUALITY MEATS

EXTRA SPECIAL! 6 TO 10 LB. AVG.

Grade 'A' TURKEYS lb. 39¢

MAPLE LEAF — 1-LB. PKG.
TASTY WIENERS - - - 49c

BURNS' SHAMROCK — 1-LB. PKG.
BREAKFAST BACON - - 69c

READY TO SERVE — SHANK PORTION 4-LB. AVG.
SMOKED LEG HAMS - - 55c

READY TO SERVE HAMS — POUND
BUTT PORTION - - - 59c

DELICIOUS EATING — POUND
CENTRE CUT HAM ROAST 79c

HAM STEAKS - - - - 89c

MIRACLE WHIP — 32-OZ. JAR
Salad Dressing 53c

GREEN GIANT — 14-OZ. TINS
Niblet Corn - 5/$1

MAXWELL HOUSE — 1-LB. PKG.
Coffee - - - 79c

AYLMER FANCY — 19-OZ. TINS
Peach Slices - 3/$1

XL STRAWBERRY OR
RASPBERRY JAM 24-oz. jars – 3/89c

McLAREN'S
Assorted Relishes 12-oz. jars – 4/$1.00

BETTY CROCKER PIE CRUST OR WHITE OR CHOCOLATE **CAKE MIX**
3 pkgs. – $1.00

DAVID'S JELLY MALLOWS or Pkgs.
Asstd. Cookies 3/$1

WALKER'S — PKGS. OF 8
Hot Dog Rolls 2/45c

FACELLE ROYALE — PKG. of 2
Paper Towels 4/99c

E. D.. SMITH — 19-OZ.
Cherry Pie Filler 2/89c

E. D.. SMITH — 19-OZ.
Apple Pie Filler 3/$1

BRIGHT'S FANCY — 48-OZ. TINS
Apple Juice - 3/95c

FACELLE ROYALE — PKG. of 200
Facelles - - 6/99c

FACELLE ROYALE — 4-ROLL PKG.
TOILET TISSUE 8 Rolls - - 99c

FRESH FRESH Produce

LARGE JUICY CLUSTERS — EMPEROR RED
GRAPES Pound - - 39¢

SWEET, FULL OF JUICE — SIZE 180s
SUNKIST ORANGES 2 doz. 89c

CRISP, SWEET C. A. — 5-LB. BAG
McINTOSH APPLES - - 79c

ONTARIO NO. 1 — SIZE 24s
HOTHOUSE CUCUMBERS 2/29c

FRESH, TASTY — BUNCHES
GREEN ONIONS - - 3/29c

FOR YOUR GARDEN AND FLOWER BEDS A FULL LINE OF
VEGETABLE AND FLOWER PLANTS
AT LOWEST PRICES IN THE AREA

ALL VALUES EFFECTIVE TILL SATURDAY, MAY 18th, 1968
WE RESERVE THE RIGHT TO LIMIT QUANTITIES

Brinston's

ALLIED FOOD MARKETS

PICK O' THE PACK USED CAR BUYS

1968 CHEVROLET IMPALA. 2-Dr. Hardtop. V-8 Automatic. Power Brakes and Steering. Radio. Turquoise in colour. Licence No. 5319E.

1966 PONTIAC PARISIENNE. 2-Dr. Hardtop. V-8 Automatic. Power brakes and Steering. Radio. Blue. Licence No. 8284H.

1966 PLYMOUTH FURY II. 4-Dr. Sedan. V-8 Automatic. Power Steering and Brakes. Radio. Blue. Licence No. 99641E.

1966 CHEVELLE CONVERTIBLE. V-8 Automatic. Power Steering and Power Brakes. Radio. Blue. Licence No. 99684E.

1964 FORD GALAXIE EXCEL CONVERTIBLE. 390 Motor. 4-Speed Transmission. Power Brakes and Steering. Radio, Red with White Top. Licence No. 14129.

1963 LINCOLN CONTINENTAL. 4-Dr. Sedan. Power Brakes, Steering, Windows and Seats. Radio. Air Conditioner. Black with White Interior.

1964 G.T.O. 2-Dr. Imitation Hardtop. 389 Motor. 4-Speed Transmission. Three 2-Barrel Carburetors. Radio. Silver Grey. Licence No. 99682E.

ALSO A REAL GOOD SELECTION OF
½-TON AND ¾-TON TRUCKS
OVER 80 CARS IN STOCK AT ALL TIMES!

Four Salesmen to serve you: Allan Price, Jim Moore, George Kyle and Gerry Bennett.

THREE COURTESY CARS AT YOUR DISPOSAL

CALL COLLECT

ECHLIN MOTOR SALES LTD

PERTH — ONTARIO

Corner Dufferin St. and Highway 7 — Tel. 267-3006, 267-1350

WELFARE CAN MAKE ONE AFFLUENT - - -

An Editorial in The Glengarry News

Government welfare is running wild, we know, and yet we refused to credit it when someone suggested a local family was drawing more than $8,000 a year in welfare payments.

"You've got to be kidding", we came back. "That would be tax-free and would work out to more than $10,000 in sallary for anyone on a payroll. There probably are fewer than a hundred residents of Glengarry earning on that scale", we added.

But he had a breakdown of the figures to show payments of $8,237 a year to one local family. The story became even more incredible with the reminder that these 'poor' people were also entitled to free hospital and medical care because they were indigent.

The taxpaying public is being called on to meet higher premiums for hospital care and OMSIP. Welfare recipients, even a family in the $10,000 bracket of booty, need pay not one cent for medical or hospital care.

Some people have never had it so good and yet they are living high off the government hog troughs at a time when other Canadians know actual want.

The way Ontario welfare works, it would seem, the key to a new affluence is to become rate "unemployable". It also helps if one harbors the mentally deficient and children are as good as gold to the indigent, who has found it much more profitable to stay home and raise a big family than go out to work.

If the frailties of the parents result in mentally deficient offspring there are compensations. Ontario Welfare will provide as much as $95 extra every month for each child so afflicted. And so we see the unhappy picture of one department in our government at Toronto encouraging the proliferation of second class citizens while another provides grants aimed at improving the quality of cattle.

Ontario's welfare regulations must be at least partly responsible for the fact that five area families, all inter-related, have 51 children, —every one of them on pensions and welfare. It pays so generously, in fact, to have a house full of kiddies that some heads of families, on welfare for generations, may have few scruples as to the parenthood of the children they are claiming monthly payments to keep. One hears of welfare recipients whose unwed daughters can early add to the welfare take by simply producing another mouth to feed. If the child is deficient, the fatter is the cheque government provides each month.

There are stories too, of the mating of half-wits to provide a new generation of welfare recipients. They can be expected to earn premium payments from a Welfare Department which seems intent on encouraging the birthrate of mentally deficients.

Many thousands of tax dollars are being wasted each year on welfare, any responsible municipal official knows well. But even more serious than the money drain is the loss of productivity and personal integrity which result from easy access to overly generous welfare payments. In every area of the province there can be found entire family connections which have been classed as indigent for several generations.

Apparently they never had it so good as in this era of give-away government when one household sees more than eight thousad tax-free dollars flooding in each year in monthly installments.

Contrast this with the circumstances of so many who are in want but who are denied welfare of any kind. That tax-free $8,000 is probably more than double the income of many retired persons who worked all their lives to attain some measure of security. It looks like affluence to almost every wage earner in this area. And not one cent of it has been earned.

Either the Ontario Department of Welfare is so enmeshed in red tape it knows not how our tax moneys are being wasted; or the local welfare office is being much too generous in its interpretation of welfare regulations for a chosen few.



DIES. Alabama Governor Lurleen Wallace, who rode her husband's popularity into office as the state's first woman governor died after a long fight against recurring cancer. She succeeded her husband as governor with the largest vote ever given a gubernatorial candidate in Alabama. — TNS Photo



KEY FIGURE. Former Manitoba premier Duff Roblin will seek a Conservative nomination in the June 25 federal election. The western strongman is considered a key catch for the Tories as he is a popular figure in Quebec. Mr. Roblin will seek nomination in Winnipeg South Centre.—TNS Photo

When PLANNIN' A NEW HOME
PLANNIN' A NEW COTTAGE
PLANNIN' A RENOVATION
PLANNIN' SEE LANNIN
H. S. Lannin Ltd.
GENERAL CONTRACTORS
PHONE 774-2637 WINCHESTER, ONT.

SHARE YOUR GOOD HEALTH
BE A BLOOD DONOR

MONUMENTS
L. D. Wells & Sons
No Flat-Top Bases Used
MONUMENTS, CEMETERY LETTERING
"We are Qualified to Service What We Sell"
on No. 2 Hignway opposite the New Union Cemetery
PHONE 534-2255
"The Most Modern Shop in Eastern Ontario".

EDGERTON FUELS LTD
CARE-FREE HEATING
ASK US ABOUT OUR INSURANCE POLICY
FREE ESTIMATES ON THAT NEW FURNACE
PHONE 543-2800
24-HOUR BURNER SERVICE

ARE YOU RUNNING SHORT OF LETTERHEADS? BUSINESS CARDS? STATEMENTS? ENVELOPES?
For These and *ALL* Your Printed Needs
Call 543-2987
or drop in at
The Morrisburg Leader

FREE SERVICE
TEXACO FUEL CHIEF
Now round-the-clock free service to EARL BAKER customers! Plus an annual cleaning and adjustment of your home oil heating equipment—also completely free. You pay only for defective parts. Call us today for Texaco Fuel Chief — the economical, cleaner-burning heating oil.
TEXACO FUEL CHIEF
EARL BAKER
PHONE 543-2962
Morrisburg Ontario
Exclusive Texaco Distributor of Heating Oils, Farm Gasolines and Lubricants in the Morrisburg Area.

DEAR DORIS
advice from Doris Clark



Should I tell my parents?

DEAR DORIS — My young sister, just 14, has left home. The reason is that my mother said she would have to continue attending school even though she had failed her grade because of skipping school too often.

Today she phoned me. She is safe; is baby sitting for this couple. She does not want me to tell anyone of her call but to get some of her clothes out of the house for her.

My problem is: Should I tell my parents about the phone call? She has been gone six days and they are terribly worried about her. Yet she trusts me and a sister has a commitment to her sister as well as to her parents.

Torn Two Ways

DEAR TORN — Tell your parents. Your sister is still a child in the eyes of the law and they are responsible for her.

I'm trying to imagine the kind of resentment which would make a daughter go to such lengths. Has your mother turned a deaf ear to sister's despair about school or her ideas about a career?

Does Mother cling to an ambition for daughter which is beyond her? Where did communications break down?

Sister does not feel understood, and that's for sure. Here's where a counsellor of teens might well get at the crux of the matter, Nuff said?

DEAR DORIS — I noticed you had some remarks about M.C. at a wedding. As we are celebrating our 50th anniversary, I was wondering if you would have any reading which would be appropriate, with humor?

We are having about 25 guests at a church dinner.

Three Score And Thirteen

DEAR THREE SCORE AND THIRTEEN — Let me be the first to congratulate you!

I'm sending along a reading called How To Cook A Husband. It reads in part: "Some women keep them too constantly in hot water; others freeze them; put them in a stew . . . Do not try him with something sharp to see if he is becoming tender."

The reader concludes, then, that the method outlined in the poem was doubtless used, since the groom of 50 years ago is obviously so sell preserved.

My second enclosure is a poem, 'I am Fine, Thank You, Spoken by a cheerful elderly citizen whose "git-up-and-go has got up and went."

(These are available to readers writing in for them and enclosing a stamped, self-addressed envelope and ten cents for each reading requested.)

DEAR DORIS — I am 30, single, and loving it. But all my friends are married and they consider me an object of pity. They seem to make it their project to get me married off so that I too may share their bliss.

Is this something we single people just have to learn to live with? How can I tactfully tell them to get off my back?

I'm not knocking married life but until Mr. Right comes along I intend to enjoy life to the fullest. My philosophy is 'Your life is as happy as you make it."

More To Be Envied

DEAR ENVIED — Good for you. It's not so much what happens to you as what you do about it that counts. Sometimes I wonder whether the married matchmakers harbor a secret resentment of the single career girl's freedom!

Next time, tell them you are having too much fun right now to join the diaper and publum set. And put up with them. They mean well.

Confidential to Rejected — After so much hapiness with your wife you must be thoroughly confused. Puritanical parents like hers start a girl off with two strikes against her when it comes to physical relationships within marriage.

I'd say she loves you a lot but finds some revulsion when it comes to expressing it. Since her feelings will in turn carry over to her children, that vicious circle needs to be stopped.

Social workers know these conflicts well and can help. Visit the family counselling service in your area.

Toronto Telegram News Service

W. E. FITZSIMMONS
AMBULANCE AN DFUNERAL SERVICE
IROQUOIS
ESTABLISHED 1924
SERVICE IS OUR MOTTO
652-4452 or 652-4577

CHECK WITH US FOR ALL YOUR
BUILDING MATERIALS
Special prices for larger quantities.— Also Cash and Carry Prices on a large number of items. We can match or better any prices offered by anyone in the area. Try us for your next order.
HODGINS LUMBER LTD.
MORRISBURG M. W. RIELLY, MGR.
PHONE: 543-3155
Cornwall — Brockville — Morrisburg — Ottawa
Effective Sat., Jan. 6/68 and until further notice, any orders to be delivered on Saturday must be received before 10:30; otherwise they will not be delivered until the first of next Week. Store Hours: 8—5, Monday to Friday; 8—12 Saturdays.

a new electric refrigerator can do a lot for your kitchen—and the time you spend there



Sure, a modern refrigerator will look well in your kitchen. Better than that, it gives you extra dollars on shopping days. The large freezer section lets you stock up on food specials, and cut down on food costs. An automatic defrost or frost-free model will save you the time and effort of messy defrosting. See how a new electric refrigerator can brighten up your kitchen *and* bring down your shopping bills. See your appliance dealer soon.

live better electrically

Morrisburg Hydro-Electric Commission
COLIN ST., MORRISBURG TELEPHONE: 543-2053

H. C. FAIRBAIRN & SON
FURNITURE DEALER
FUNERAL AND AMBULANCE SERVICE
PHONE COLLECT TO:
MORRISBURG: 543-2271
IROQUOIS 652-47775
WILLIAMSBURG 535-2950
Successor to G. Leonard Keck

SUGAR AND SPICE

by Bill Smiley



Stop the world

Sometimes you feel like Atlas, trying to carry the world on your shoulders. With a slipped disk and an arthritic knee.

Well, what can you do? You can't drop it. It would break into pieces. And you can't set it down for a rest. You know you could never pick it up again.

This is the predicament in which the average middle-aged husband and father finds himself most of the time.

That's the fellow you find wandering dazedly in a supermarket; or blundering through a swamp trying to catch a seven-inch speckled trout; or playing golf with intense ineptitude.

If you ask him, he'll swear that he's not quite over the hill yet, that he can carry his world for another few steps. But if you corner him and quiz him, you'll find that he's not only over the hill, but sliding down the other side so fast there'll be nothing but a greaseball left when he hits the bottom.

He'll also be broke, if he has a wife. My old lady, after a couple of quiescent weeks following an operation, is in full cry again.

"What do you really think about that crumby old bedroom suite?" We bought it on sale 15 years ago. As far as I'm concerned, it's fine. There's a raised platform, called a bed, on which to sleep, and a number of drawers without handles, which I can open with a screwdriver. It's perfectly adequate.

"What do you do in a bedroom anyway, except to go to sleep and get up and stumble around in the morning?" I ask in all honesty.

She gives me a withering look. Apparently there all sorts of other things a bedroom is handy for. Like putting ladies' coats in when you have a party. Or cutting your toenails in.

To me, the bedroom suite we have seems quite suitable for these and other minor activities.

But my wife feels it doesn't have tone, class, elegance or practically anything worthwhile — it's just a place to sleep. Exactly my point. Her ideas run toward a new bedroom suite, fresh decorating, and a lot of other things that aren't going to make me sleep, or do anything else any better than I do in the present shabby, lovable, little joint.

I can't, for example, see me tying my tie with any more flair with a new bedroom suite in the background. I can't see that a new eggshell-blue interior is going to make me look or feel any better when I sit on the edge of the bed, groaning gently and scratching, at 7.30 a.m.

I fail to realize that broadloom is going to give me anything but a big bank loan. It certainly isn't going to make me spring out of that new sack every morning, carolling:

"Here hath been dawning another new day.
Think, wilt thou let it slip useless away?"

It's not really that I'm an old curmudgeon. It's just that I've been through it before. We once started out with a new sink in the bathroom. Eventually, I wound up with something resembling a sultan's bath chamber, in black and pink and debt up to my ears.

Just to cheer old Atlas up this week, Kim has been diagnosed as the possessor of infectious mononucleosis. It sounds pretty impressive, but like most things that do, it's just a big pain in the arm. It's bad enough to have a teen-ager around the house anytime. But to have a sick one!

The doc said she wasn't to study, work or play the piano. But he didn't say anything about arguing or being snippy or throwing cold water on her parents' hopes and plans for her.

If you hear a tremendous thud one of these days, Atlas has shrugged.

Toronto Telegram News Service



GOVERNMENT RAPPED. The Canadian Labor Congress acting president, Donald MacDonald, slammed the Government for giving up its war on poverty, for a toothless Department of Consumer and Corporate Affairs and for the position of Prime Minister Trudeau on social welfare. He made these remarks at the CLC convention in Toronto. — TNS Photo

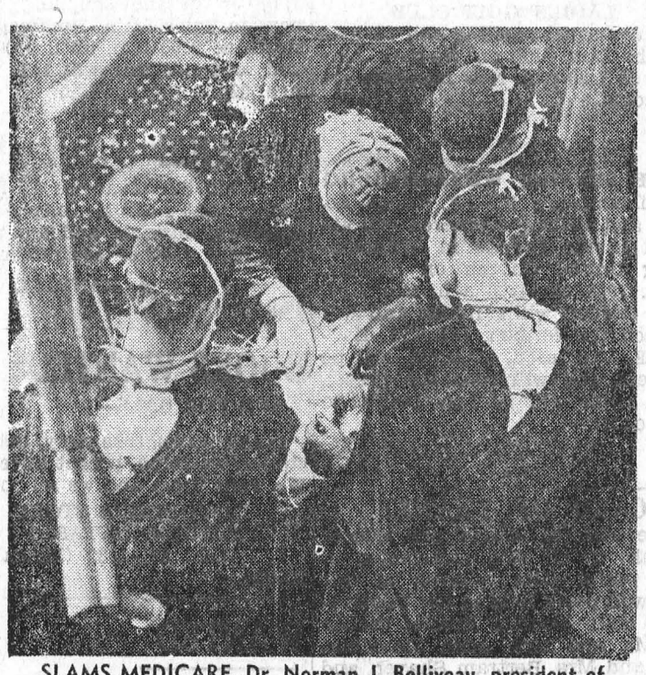

SLAMS MEDICARE. Dr. Norman J. Belliveau, president of the Canadian Medical Association, said federal politicians are determined to "save face" by insisting on forcing medicare on Canada within less than two months. He said no preparations have been made with the medical profession, insuring agencies, hospitals or other health agencies for the plan which is effective July 1. He added that the Government had committed itself to a political course. — TNS Photo

THE SPORTS BEAT

By Glen May



You figure it out

We were right in the middle of Stanley Cup playoffs last week so the boss and I headed over to the Royal York Hotel to attend a press reception heralding the arrival of the Toronto Falcons.

Now, don't tell me you haven't heard of the Toronto Falcons? Geez. They play against teams from such cities as Vancouver, Chicago, St. Louis, Washington, Detroit, Baltimore, Boston, etc.

C'mon, don't kid me any longer. You know what sport the Falcons play? Nope, it isn't hockey . . . no, not basketball . . . baseball's wrong. Of course, I know it isn't the football season.

Okay, okay, okay. Let me help you. I'll give you a big hint. The Falcons play the world's most popular game. There, that should make it easy for ya.

Hey, watch how you say that, it could be misconstrued, or downright dirty. Anyhow, that's not a sport. Huh. Well, I guess some people call it a sport, but . . . ah, I can't be bothered arguing its merits.

Look, all I'm trying to tell you is that it isn't a sport in my book, and I'm the sportswriter, and I only write about sports, and I'm not going to write about that, so it's not a sport on my beat and that's that.

And forget the wisecracks!

Look stupid, the Toronto Falcons and all those other teams use a round ball when they play. How's that for a clue?

Listen, pal, golf is not the world's most popular game. I know they use a ball to play golf. Yea, yea. I know it's round and golf is a popular sport.

Do me a favor, will ya? Just guess again and see if you can come up with the right answer, please?

Aw, for jumping Christopher Columbus. Tennis isn't right. Now listen, before you say anything else, I know tennis is played with a round ball and it's very popular, but this game doesn't have a racquet involved. There, that's settled.

What? I don't believe what I just heard. Repeat your answer.

How the devil can you even guess lawn bowling?

Whoops Okay, before you start, I know the score. Lawn bowling doesn't have a completely round ball so drop that subject and concentrate, 'cause I'm running out of space.

Think, man, think. Toronto Falcons. Round ball. All men. Sport. Most popular in the world.

Now try real hard. I've got faith in ya. Honest, I'm not kidding.

Croquet? You're joking? Idiot, they don't use mallots. Look, before you start again, croquet is wrong, all wrong.

Surely there can't be any other games you can think of?

What's that you say? Handball. Oh no, I didn't think it was possible. Before we go any further, let me tell you, once and for all, crowds in excess of 100,000 watch these games, although in North America the crowds are considerably less; the players wear studded shoes, short pants, and . . .

What, don't tell me, you've finally got it?

Wait, don't tell me yet, the shock might prove to be too great. Let me see if I can guess?

Hmmm, I bet you think I was going to say, er, volleyball. What do mean I was wrong? Of course I know I was wrong. What do you take me for?

Ahh, shaddup.

Of course I knew the game was . . ., didn't you?

Toronto Telegram News Service

THE WHEELS

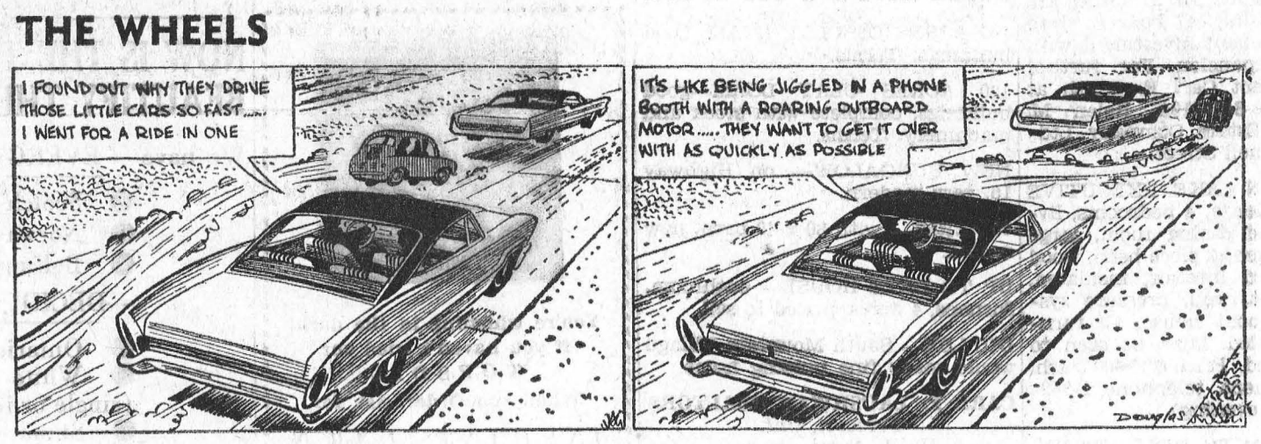

CYNTHIA



OUR TOWN



SMALL WORLD

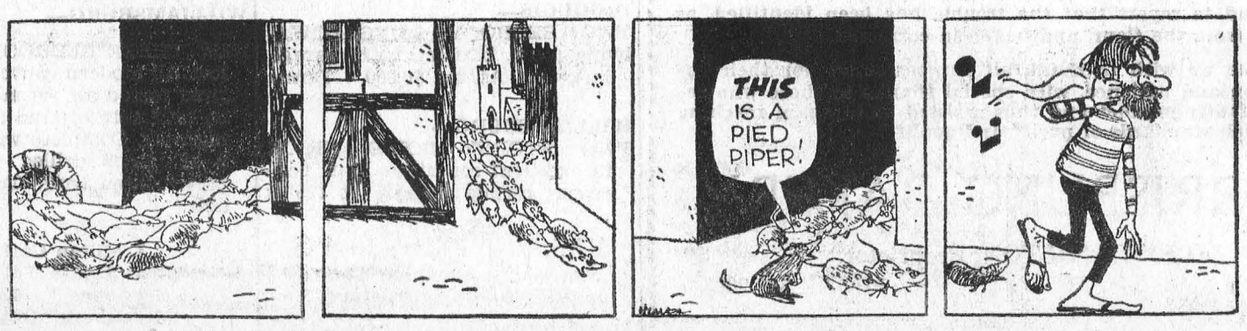

YOUR RED CROSS
THANKS YOU
FOR YOUR HELP

MURIEL'S FLOWERS
WORLD-WIDE
WIRE SERVICE
PERSONAL ATTENTION TO ALL ORDERS RECEIVED
WINCHESTER 774-2201

THOMAS BARNHART
AUCTIONEER
15 YEARS EXPERIENCE
TEL. 543-3087
27-43c.

SMITH'S PHOTO STUDIO
✡ PORTRAITS
✡ GROUPS
✡ WEDDINGS
✡ COMMERCIAL
We specialize in . . . .
Children's Photographs
62 Kyle Dr. Ph. 543-2873
MORRISBURG

For ALL Your
INSURANCE REQUIREMENTS
HILL INSURANCE AGENCY
TEL. 543-3069
MORRISBURG : ONT.

MONUMENTS
Local Representative for
LONS MEMORIALS
DWIGHT CROWDER
WILLIAMSBURG
PHONE 535-2683

VanALLEN'S UPHOLSTERY
WE NOW HAVE
A WIDE RANGE OF SAMPLES FOR
FREE APPRAISALS
AUGUSTA ST. TEL.: 543-2293 543-3253
(same location as St. Lawrence Upholstery)

WILLIE CASSELMAN
—PLUMBING—
MORRISBURG PHONE 543-2307

Buy, Sell, Trade Hire, Rent, Find THROUGH WANT ADS

FOR SALE

STRAWBERRY PLANTS — Senator Dunlop, Fairfax, Red Coat. $3.00 per hundred.
MRS. KENNETH BARKLEY,
Morrisburg, R. R. 1.
18-20c.

CANADIAN KENNEL CLUB REGISTERED GERMAN SHEPHERD PUPPIES For Sale. Apply to
LORNE S. BARKLEY,
Shepherdale Kennel,
Registered,
R.R. 2, Williamsburg, Ontario
Phone 535-2767.
19-21p.

MASSEY PONY TRACTOR WITH blade, Comet electric. Apply
H.P. Boyd,
Lakeshore Drive, Morrisburg
20p.

TWO SPACE HEATERS, WOOD stove, Quebec heater, beds, dressers, dishes, organ and numerous other articles to close estate of the late Luella McPherson. Apply to:
Wilbur M. Garlough,
R.R. 2, Williamsburg, Ont.
20c.

GIRL'S BICYCLE IN EXCELLENT condition. $25.00. Apply:
Marshall Rielly,
46 Duncan Street, or call
543-2563.
20c.

FIVE ROOM SELF CONTAINED house near shopping center. For information, call:
Cornwall—932-6521
20,21c.

BOAT TRAILOR, 900 POUNDS, Mastercraft, 1960, tilt frame, 5 center and 4 side rollers, winch, signal lights, safety chains, tie downs.
652-4067
20,21c.

NEW HOME- FEATURING: electric heating, wall to wall carpets, 3 bedrooms, attached garage, fully equipped, modern kitchen & laundry, finished basement. Ideal financing available.
Cardinal 657-4559 anytime, for further ifnormation or inspection.
20,21p.

CHOICE TOP QUALITY TOP SOIL, maisoner sand, crushed gravel, crushed stone, front end loader and truck gravel.
HARLAND VEINOTTE
543-2190
20 t.f.c.

PAINTING

WILL DO INTERIOR or EXTERIOR PAINTING.
PHONE 543-2885
18-20c.

CARS FOR SALE

1963 Plymouth— 6 cylinder auto., low mileage, like new. Lic.1454A

1962 Ford Fairlane— 8 cylinder, radio, standard shift, clean. Lic. L89164

1960 Chev Station Wagon— 9 passenger, 8 cylinder, automatic. Lic. X28791

AND 1959 Meteor— 6 cylinder, auto., radio, both exceptionally good.

OTHER MODELS ON HAND ALL AT BARGAIN PRICES

MC PHERSON MOTOR SALES
Winchester Springs, Ont.
774-6923

19-20c.

THOUSANDS OF CANADIANS

. . . Were killed or injured last year in traffic accidents.

You can help protect yourself against accident hazards by being extra careful.

But you need insurance protection against the cost of accidents too. C I A's automobile and accident insurance could help you meet the costs of

. . .damage done BY your car
. . . damage done TO your car.
. . . accidental injury to yourself or members of your family in your own or someone else's car.

For more information, call:

JUNIOR R. D. CASSELL
Phone 543-2075
Box 543, Morrisburg, Ont.

CIAG INSURANCE

CO-OPERATORS INSURANCE ASSOCIATIONS OF GUELPH

SUMMER HELP WANTED

FOR KITCHEN, DINING ROOM, AND MOTEL. Apply
THE LOYALIST HOTEL,
Tel.: 535-2169, or
543-2932.
18-20c.

SALES HELP WANTED —

Are you tired of farming, mining or whatever you do? Thousands enjoy and prosper as a Rawleigh dealer. Good opportunity in Morrisburg and Cardinal, also part of Grenville County. Write: Rawleigh, Department E-289-913, 4005 Richelieu St., St. Henry, Montreal.

AVON CALLING!

WRITE TODAY! LEARN HOW you can earn with Avon.
Miss M. Rossiter
4 Maple Crest
Ville de Lery, Quebec

CARDS OF THANKS

A sincere thank you to my many friends of Morrisburg and area for their expressions of concern and good wishes during my recent illness.

MARTHA ROSENFIELD
20c.

I would like to thank all those who sent cards, letters, gifts, and those who visited while I was a patient in the hospital Special thanks to those neighbours and friends who were so kind in providing transportation to my wife and family.

MARSHALL REILLY
20c.

I wish to extend to all my friends a sincere thank you for all their cards, letters, calls, and gifts while I was a patient in Winchester and District Memorial Hospital. Special thanks to the clergy who called, to Dr. Marston, the nurses and staff on the second floor. These acts of kindness will never be forgotten.

Mrs. GERTRUDE HESS
20c.

Wickwire—It is with deep appreciation that we offer to our friends, and relatives our heartfelt thanks for the beautiful floral tributes, cards, and letters of sympathy, also contributions to the heart fund, received at the time of the passing of a dear wife, mother, and grandmother, Mrs. Flossie Wickwire. Special thanks to our neighbours for helping out in any way at home. These many acts of kindness and sympathy were very heartwarming and brough comfort to us.

IDA & KENNETH PALMER
20c.

FLOYD FISHER

REAL ESTATE BROKER
MORRISBURG ONTARIO

PHONES:

Office 543-2044
Residence 543-2355

MORRISBURG— BRICK TWO storey, 4 bedroom home, bathroom, excellent location, and is priced at only $7,000

MORRISBURG— JUST LISTED, 6 room brick bungalow, 3bedrooms, modern kitchen with built in electric stove and oven, wall to wall carpet, recreation room, excellent location and priced to sell.

TWO STOREY, 9 ROOM FRAME house, tile floors, oil heating, all conveniences, three cabins, 4 acres, approximately 1200 feet facing the St. Lawrence 2 miles east of Iroquois.

RIVERSIDE HEIGHTS— A NEW split-level 3 bedroom house, living room with fuel fireplace, attached garage, electric heating, large lot, excellent location, with view of river, priced reasonable and with terms.

FRAME TWO STOREY HOME with aluminum siding, all city conveniences, gas furnace, lot 100' x 150', school bus to Ingleside, 5 1/2 miles from Morrisburg. Asking $8500. terms.

LOTS

ORCHARD PARK ESTATES—
33 Lots soon available, priced from $2,400.
LAKESHORE DRIVE—
We have several Lots between Morrisburg and Iroquois.

For information, call our Office or

REPRESENTATIVES—

Alton Bolton	**543-2002**
John Allison	**543-2989**
Ruth Wells	**534-2255**

(Ingleside)

- Coming Events -

BINGO! BINGO! BINGO!

It's Bingo Time at 8:00 o'clock, sharp Every Tuesday Night at St. Mary's Hall, Morrisburg. Come and have fun with your friends. This **week's jackpot worth $120.00**

•

DANCE

DANCING— Every Saturday night. 9:00 P.M. to 12:00 Midnight. Music by Charlie James and his Orchestra, Morrisburg Legion Hall. Adm. $1.00 per person.
8t.f.c.

•

LADIES' GOLF CLUB

The annual meeting will be held at the Golf Club on Tuesday, May 21st at 7:30 p.m. New members are welcome.
20c.

•

IOOF SERVICE WILLIAMSBURG

Williambsburg I.O.O.F. Lodge no. 349, and visiting bretheren will attend Divine Service in Williamsburg United Church on Sunday, May, 19th at 11:00 a.m. Bro. Rev. D.L. Gordon will officiate and will preach the sermon. D.D.S.M. Harold E. VanDusen, Prescott, will be present and will read the gospel. The music will be appropriate to the ocassion.
20c.

•

CARD OF THANKS

We wish to extend our sincere thanks to all who contributed to the useful gifts received at our farewell party held in the Community Hall, Dundas. Special thanks to Mr. and Mrs. Aden Marcellus, Mr. and Mrs. Bertram Shaver, and Mr. and Mrs. Eardley Coleman, who arranged the party. Again,—Many Thanks!.

GEO. & MURIEL MULLIN
20p.

PROPERTY FOR SALE

TRAILOR PARK ON OXFORD Ave. in Brockville, presently 15 trailors, $36.00 per month, 21 spaces are serviced, possible 47 spaces, store 14' x 24', excellent investment with room for expansion. For further details, contact Carl E. Smith at 342-9148 or 342-9194. Helen M. Smith Real Estate Company Ltd., Realtor, 83 Buell Street.

CHARLESTON LAKE, EXECUTIVE summer residense, 4 bedrooms, living room and dining room, large spacous kitchen, 4 piece bath, wood cedar finished interior, insulated, full basement, well, pressure system, double boat house, all furnishings included. Must be seen to be appreciated. Price $24,400 cash. For appointment, telephone 1-342-9148 (day or evening)

HELEN M. SMITH REAL ESTATE CO. LTD. — REALTOR
83 Buell Street

SPRING PROM

The Public is cordially invited to atend the Seaway District High School's spring prom. Theme is "Blue Hawaii". Dancing and buffet 9:00 to 12:00 Saturday evening May 18th. Formal and semi-formal dress. Admission: $3.00 couple. Please telephone the school for an invitation.
19-20c.

•

RUMMAGE SALE & FOOD SALE

St. Mary's C.W.L. will hold a Rummage and Food sale on Friday, May 31 in the shopping center, next to Bob's I.G.A. Rummage sale starts at 9:00 a.m. until 9:00 p.m., and food sale starts at 1:30 p.m.
20,21,22p.

NOTICE—

I would like to advise all former clients that I am no longer in the plumbing business and am unable to accept further assignments.

A. RANDELL
20p.

BOOKS WANTED

AND FOR SALE—

Comic books, true story, detective stories, westerns, pocket novels, etc We want them and we sel them at
LOUGHEED'S STORE
VERNON, ONTARIO
Tel.: 821-2982 (Metcalfe).
20-23p.

WANTED

BASE CABINET SINK

FOR SUMMER COTTAGE

Phone: 543-3147

PROPERTY FOR SALE

100 ACRES OF CLAY LOAM, good buildings. Terms.

120 ACRES CLAY LOAM—good buildings, complete with stock and machinery. Terms.

NEW BUNGALOW— on Highway 16, very modern.

60 ACRES— with 80 x 40 barn, now rented.

UP TO DATE HOUSE— bathroom, furnace, 4 acres, priced to sell.

DUPLEX— South Mountain Village would make fine nursing home.

CARL P. LAUSHWAY REALTORS
Prescott, Ont.
G. A. Montgomery
989-2935
20, 21c.

McGREGOR GOLF CLUBS AND ACCESSORIES

BRUNSWICK HOME POOL TABLES AND EQUIPMENT

CHARLIE'S SPORT SHOP

ON THE MALL MORRISBURG

We were working in the dark . . .

BUT NOW

. . We Have Seen the Light !

For a few days we have had a problem with a foreign taste in our bread. In order to track down such an elusive problem, every operation, every ingredient must be checked individually.

We are glad to report that the trouble has been identified, as coming from the flour, and has been corrected.

At this time we wish to thank all our customers for their co-operation and patience, with special thanks to those who returned the faulty product and thus assisted us in again reaching our usual high standards of purity and quality.

MORRISBURG BAKERY

ALEX HAMILTON, Proprietor.
HIGHWAY 31 PHONE 543-9093

In The Churches

ST. MARY'S CATHOLIC CHURCH
MORRISBURG

Sunday—
Masses at 8 A.M. and 11 A.M.
Saturday evening—
7:00— Devotions & Confessions
Week day masses at 8:00 A.M.

ST. CECILIA'S IROQUOIS

Sunday—
Mass at 9:30 A.M.

MORRISBURG PENTECOSTAL CHURCH
Lakeshore Drive at High Street
Rev. A.T. Barnes, MA.

FRIDAY, MAY 17— Amateur Talent night.
Sunday, May 19—
9:45 a.m.—Sunday School
Classes for all ages
11:00 a.m.— Morning Worship
7:30 p.m.— Evangelistic
TUESDAY—
7:45 p.m.—Bible Study and Prayer.
FRIDAY—
Ambassadors' Service
EVERYONE ALWAYS WELCOME!

THE UNITED CHURCH OF CANADA
Lakeshore Drive Church
Morrisburg, Ontrario
REV. G. BRUCE, B.A., Minister
Mrs. J. Graham, Director of Music.
Sunday, May 19—
ROGATION SUNDAY
9:45 A.M.— Sunday School.
11:00 a.m.—Morning Worship.
Welcome to the Family Church of Faith and Friendship

ST. JAMES ANGLICAN CHURCH
Rev. C.W. Earle, L. Th., Rector
EASTER V
ST. JAMES Morrisburg—
8:00 a.m.— Holy Communion
9:45 a.m.— Sunday School
11:00 a.m.— Holy Communion
HOLY COMMUNION each Wed at 10:00 a.m.
HOLY TRINITY—
9:30 a.m.— Matins

ST. LAWRENCE EVAN. LUTHERAN PARISH
EASTER V
ST. PAUL'S—
10:00 a.m.— The Service
11:00 a.m.— Sunday School
ST. JOHN'S—
1:30 p.m.— The Service and Sunday School
EVERYONE ALWAYS WELCOME!

THE PRESBYTERIAN CHURCH IN CANADA
KNOX CHURCH
"The Church With The Chimes"
Rev. T. H. BOYD, B.Sc., B.D.
Sunday, May 19—
9:45 a.m.— Sunday School
11:00 a.m.—Morning Worship

NURSERY STOCK

SILVER MAPLE, LINDEN, FLOWERING SHRUBS and Evergreens.
CALL: 543-2543, or
543-2464 after 7 p.m.
18-21c.

WHY PAY MORE? FOR A HEARING AID

Special for—
"May Is Better Hearing Month"
Regular Price— $249.50
SPECIAL PRICE— $149.50
Come in! Write! or Phone
SUMMERS
Beltone Hearing Aid Center
Winchester, Ont. 774-2606

MONUMENTS

DUE TO A NEW SUPPLIER of Granite, we are able to reduce our monument prices from 20% to 30%. No. 1 Granite only. We also do cemetery lettering. Write or phone 535-2683,
DWIGHT CROWDER,
Williamsburg, Ontario.
28-23c.

NOW IS THE TIME TO BEAUTIFY THE HOME

We have —EVERGREENS:

- Scotch Pine
- Norway Spruce
- Balsam

— DECIDUOUS:

- Ontario Maples
- White Birch

(single or in clusters)

- Sumac
- Junipers

Cedar Hedges our Speciality

HARRY TINDAL

Phon e 543-2685

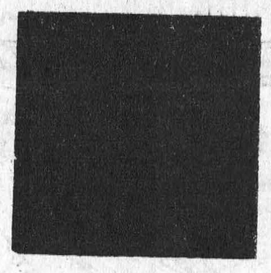

You're whistling in the dark, if you haven't tried our TOPSOIL
When you Order, Ask for
INSTANT LAWN

CRUICKSHANK
Dial: 543-2567

NOTICE

KINDERGARTEN REGISTRATION ENROLMENT for Kindergarten Classes beginning September, 1967 will be held in Morrisburg Public School on Friday, May 31 from 2:30 until 4:00 p.m. Children must be born on or before December 31, 1963 to be eligible for registration. Parents must bring proof of child's age.
MRS. M. LEMON, Kindergarten teacher
H. DROPPO, Principal
20-21c.

THOS. SHIPMAN REAL ESTATE

MORRISBURG—
TWO STOREY FRAME HOUSE— five miles from Morrisburg, 3 bedrooms, living room, kitchen, one acre land. Asking $5,000 with terms.

IROQUOIS—
TWO BEDROOM BUNGALOW,— living room, kitchen, bath, garage, large lot. Asking $6,000 —Terms.

WILLIAMSBURG—
TWO STOREY SOLID BRICK in excellent condition, Four bedrooms, double garage, lot 125' x

MRS. LAVERNE LEWIS
Morrisburg Shopping Centre
(with Ball Construction)
Morrisburg, Ont. 543-3165

GORDON W. THOM

REAL ESTATE BROKER
TELEPHONE: 543-3005
Morrisburg, Ontario

MORRISBURG—

THREE BEDROOM ONE STOREY brick veneer dwelling - three years old -well appointed -CMHC mortgage - Owner leaving town.

THREE BEDROOM BRICK VENeer residense, recently built - beautifully appointed and maintained, nicely landscaped Immediate occupancy- Owner leaving town. Mortgage arranged.

TWO STOREL BRICK DWELLING overlooking park and lake - All modern conveniences- immediate occupancy - Terms available.

RIVERSIDE HEIGHTS—

THREE BEDROOMS - 2 STOREY frame dwelling, drilled well. Has garage, lake and jark view. Asking price $9,500. Owner will take first mortgage.

WILLIAMSBURG—

NEW THREE BEDROOM BUNGAlow. All modern conveniences. Oil fired forced air furnace. Situated on half acre of land alnog paved highway. Complete with barn 45' x 18' Good drilled well. Occupancy immediate. Terms available.

J. Milton Carkner
Real Estate Salesman
Telephone: 543-2079
Morrisburg, Ontario
8c.