WINCHESTER PRESS

VOL. 76. No. 24. WINCHESTER, ONT., THURSDAY, OCTOBER 24, 1963. PRICE 10 CENTS

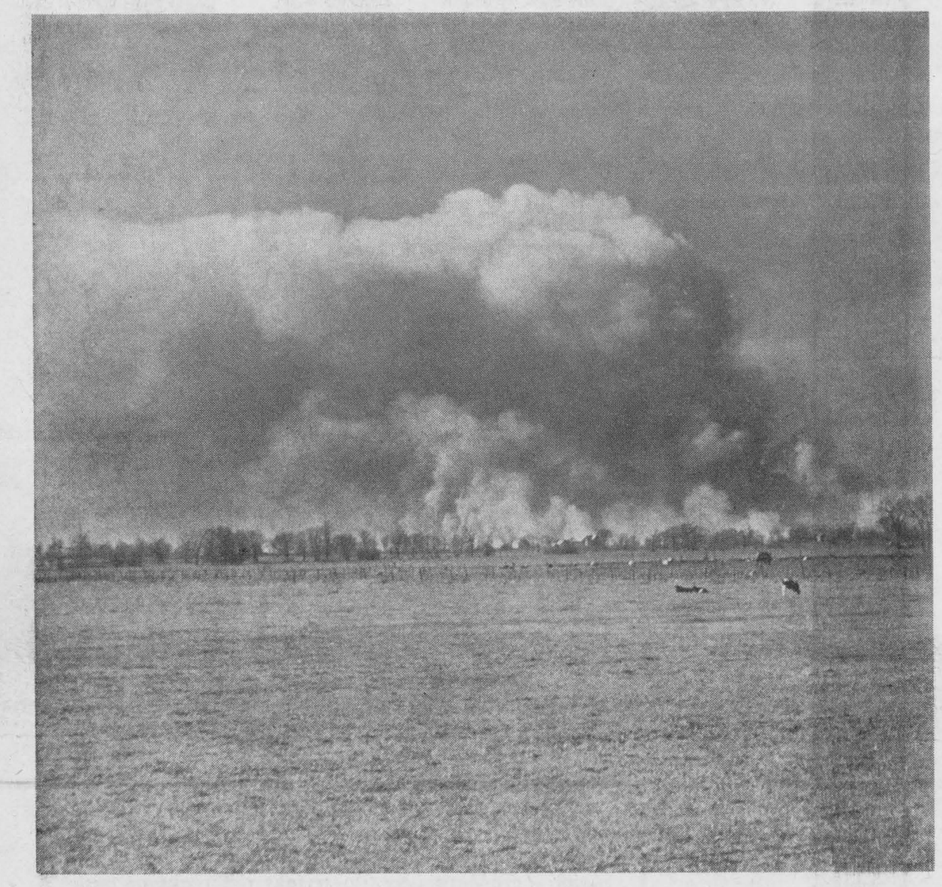

In Mountain Township

Raging Bush Fire Covers 950 Acres

Abnormal dry weather and bush land are the perfect ingredients for fire — particularly during the Fall season. Like so many other places across the province there is a raging bush fire being brought under control in nearby Mountain Township this week.

Spread over close to 1,000 acres in the central and northwest section of the township, Department of Lands and Forests officials said the fire was still burning briskly on Tuesday and would continue to burn for several days. However, they were hopeful that the blaze would not spread much farther when The Press was talking to them on Tuesday afternoon.

Department officials said that 20 men and two bulldozers were already on the scene to cope with the fire. A Piper Cub aircraft is also being used for reconnaissance and it was expected that a helicopter or another aircraft would be used to dowse water on the burning acres on Tuesday and Wednesday if necessary.

The big bush fire is actually three or four fires which have spread into one. Heaviest concentration is in the vicinity of the Allen Ditch drain north of Hallville. The 1,000 acres presently burning are spread from Concession 12 south to Concession 10 over lots 11 to 15 all in Mountain Township.

Officials said that the land is mostly low and marshy and "very dry."

It is suspected that the fires may have started as a result of district farmers burning off muck in nearby areas, although the Department has not made a complete investigation as yet.

Lands and Forests fire fighters said that there are "quite a few" deer in the area but also emphasized that no farm property or animals had been destroyed as a result of the fire, to their knowledge.

The high billows of black and white smoke could be seen for miles around, particularly on Monday afternoon, and the accompanying picture (top left) was taken by The Press on Highway 31, north of Winchester, about five miles from the centre of the fires.

The Department said that the fire should be brought under control before district farms would be threatened. However, it was pointed out, a good rainfall would be a great assist in preventing further outbreaks.

Hon. Wm. Davis Officially Opens New High School

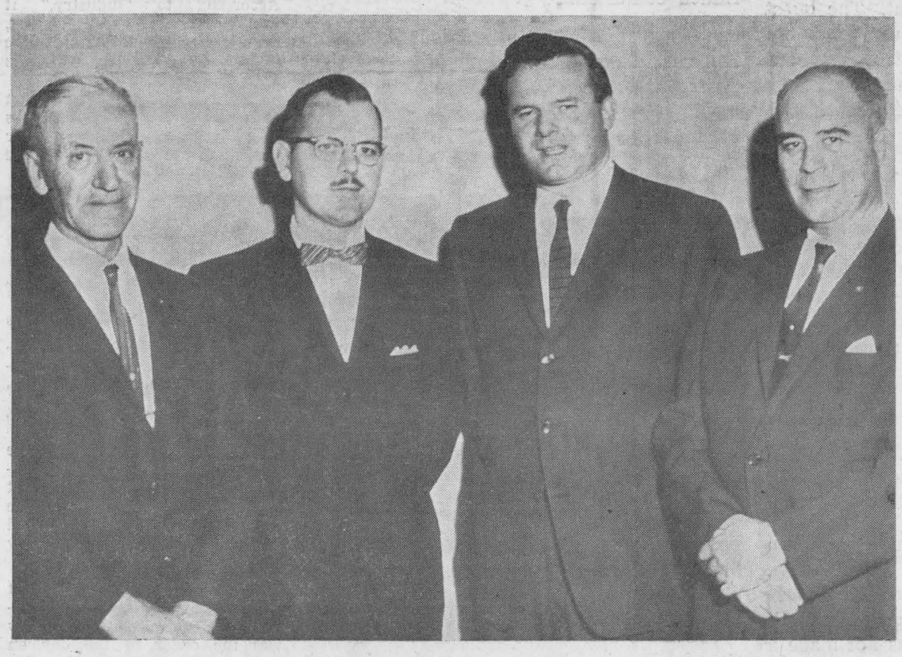

Before close to 1000 people Ontario Education Minister Hon. William G. Davis officially opened the new North Dundas District High School on Tuesday evening. One of the most modern in Eastern Ontario the new school was built at a cost of close to $1,500,000 and has a staff of 27 teachers. The school offers the latest in modern educational facilities to 850 day and night class students.

Eric Casselman, school board chairman, introduced the platform guests including the Honorable Mr. Davis, Hon. Fred M. Cass, school officials, school board members, inspectors, visiting principals, local reeves and other dignitaries. He briefly outlined the contribution of each guest to the school effort. The chairman also expressed deep regret that circumstances necessitated the absence of Mrs. Jean Casselman, M.P. and the Hon. Allan MacEachen, Federal Minister of Labour.

School principal Roy Wilson welcomed the official party and the large audience to the school, and suggested they take this opportunity to inspect it at leisure. Mrs. F. M. Cass, accompanied by Mrs. Allison Graham on the piano, sang two delightful solos.

The Hon. F. M. Cass, Attorney-General of Ontario, stated his personal pride in the achievement of the people of North Dundas in establishing such a fine institution "to fill the needs of our young and older citizens of to-day and to-morrow." Mr. Cass introduced the guest speaker, Hon. William Davis as a progressive young lawyer with a charming family; a man with the urge and the ability to capably supervise a revitalized educational system in Ontario.

Education Minister Davis paid tribute to all those contributing to the planning, erection, and operation of the school and said it stood as a symbol of the active union of two communities. The Minister recalled in brief the history of the two area schools in Winchester and Chesterville, with final reference to the destruction by fire of Winchester High School which necessitated the construction of the new composite school.

Hon. Mr. Davis outlined the present system of secondary education in the province as divided into five divisions spanning academic, technical and commercial fields that enable students to choose the type of education desired and thus prepare them for university, occupational or commercial vocations. He stressed the necessity and responsibility of parents and teachers to keep young people in school to better develop attitudes and abilities that will better serve the student and society in the near and distant future.

After the official opening Rev. D. L. Gordon said a prayer of dedication. Tour of the school and serving of refreshments followed.

PICTURE

From left, Eric Casselman, Board Chairman; Roy Wilson, School Principal; Hon. Wm. Davis and Hon. Fred M. Cass. —Press Staff Photo

Record Entries At Winter Fair

All time record entries and another "over-capacity" crowd seems like sure things for this year's Ottawa Winter Fair.

Starting next Monday, October 28th, and continuing until the following Saturday, this great Winter Fair will see more than 2,000 animals on parade before the judges during the six days and nights. This is double capacity for the Coliseum and so heavy is the entry in almost every department that only full co-operation of all exhibitors will assure a smooth running show.

President Frank Ryan has announced that the Hon. William A. Stewart, Ontario Minister of Agricuture, will officially open the show on Monday evening and the feature attraction at this year's show will be the colourful and thrilling "Musical Ride" of the Royal Canadian Mounted Police.

In dairy cattle judging all classes are packed with more than 600 entered including: 393 Holsteins, Monday and Tuesday; 56 Ayrshires, Wednesday; 113 Jerseys on Wednesday, and 87 Guernseys on Thursday.

There are 63 entries in the heavy horse class, and in the annual Calf Club championship show there are more than 600 young men and women from all over Eastern Ontario. It is also expected that the district Dairy Princess winners will be on hand, and a new car will be awarded to a lucky winner on the final night of the show.

In addition to many fine exhibits and other features the real highlight of the show is the evening Horse Show. According to Mr. Ryan tickets are going at a good clip and persons planning to attend the Winter Fair, and especially the Horse Show, should get their tickets without delay.

Ray Guy New President Winchester Milk Producers

Ray Guy was elected president of Winchester Concentrated Milk Producers' Association at the annual meeting held in the Town Hall last Wednesday evening. Retiring President Keith Holmes presided at the important meeting which drew a capacity attendance from dairy farmers in the district.

Chief speakers at the meeting were Sid Pearson, of Embro, Ontario, president of the Ontario Concentrated Milk Marketing Board; Charles Milton, secretary-manager of the Association, and Orvil Guy of Winchester, first vice president of the Ontario Board. All three speakers stressed the need for producing a quality product. Each speaker felt that the recently adopted system of paying a bonus of ten cents per hundred on milk testing at least grade 1 or 2 on bacteria test and grade A or B on the sediment test, was a step in the right direction.

The speakers felt, however, that a greater differential may prove to be even more incentive to the dairy farmers supplying the milk.

Reports were presented at the meeting by Freeman Miller, Eastern Ontario fieldman for the Milk Producers, and by James Jewson, Dairy Branch of the Ontario Department of Agriculture. Both reports dealt largely with the problems of producing a quality product. The discussion which followed also indicated the interest of local producers in this particular aspect of milk production.

Following the meeting lunch was served by members of the Annable-Melvin Unit of the Hospital Auxiliary. Door prizes were won by: Bill Stewart, Arnold Holmes, George Corry, Ralph Fawcett, Hugh Porteous, Ray Munro, Woodrow Holmes, E. Lanoue, Floyd Pemberton, Mrs. Herb Gibson, Mrs. E. Lanoue, Ralph McIntosh and R. Cayer.

OFFICERS

The new slate of officers elected is as follows: President, Ray Guy; first vice president, Bert Link; secretary treasurer, Willis Robinson; auditor, Douglas Johnston.

Directors are: Willis Riddell, Orvil Guy, George Corry and Woodrow Holmes.

100 Club - Legion Plan Halloween Party Next Thursday Night

Plans for the annual Halloween Party at Winchester Community Centre were revealed last Thursday evening at the October luncheon of Winchester 100 Club.

The Halloween Party, an annual masquerade affair with prizes and goodies for all, is an annual event and is open to all ages with a special invitation to the youngsters to come and "blow off" a little steam. The party, by the way, is co-sponsored by the 100 Club and Winchester Legion Branch 108. Further details will be announced in the next issue of The Press.

Club president Walter Johnson presided at Thursday's meeting and the boost by Bob Ledgerwood was won by Clair Chamberlain. Sing-song was led by Ron Workman.

In committee reports Welfare chairman Bob Ledgerwood said that the Club had been active in three separate cases during the past month. Ron Alexander, Max Boyd and Len Steck were appointed as Club representatives to the Halloween party.

Entertainment at the meeting was provided by the Department of Lands and Forests in an interesting talk by District Forester Belanger and a film on gun safety and wild life.

Members of the Club were reminded that the November meeting is the annual Ladies' Night.

Raspberries!

It may be the last week of October, cold weather may come at any moment and snow may be even just around the corner. But none of these weather elements seem to be bothering James Fife, of R. R. 2, Winchester — more particularly his vigorous one acre lot of thriving raspberry bushes.

The berry vines came up this spring and Mr. Fife is currently enjoying his "first" crop in mid October. Last week he picked 214 boxes of juicy ripe berries —that's right, 214 boxes, and there are still "plenty more" according to the happy Mr. Fife.

The berry bushes are loaded with blossoms, green and ripe berries and, according to Mr. Fife, they should produce berries until the snow comes.

The writer enjoyed a dish of fresh berries the other evening —delicious.

And all of this in October!

Metcalfe Woman Named Delegate

Mrs. Jean Graham, of Metcalfe, Ontario, will represent the Metcalfe, Russell, Vernon and Osgoode areas at LEADERSCOPE, a Conference for Leaders within the Canadian Girls In Training Movement, to be held in Toronto on October 25, 26 and 27 in the Central Branch of the Y.M.C.A.

The purpose of the Conference is "that we may become more aware of the SCOPE in Christian service."

Plan Aid For Fire Victims

Mrs. D. Lewis of Winchester heads a volunteer group this week to assist Mr. and Mrs. M. Szokol and family, victims of a fire which completely razed their home east of Winchester Tuesday noon.

The Szokol home was completely demolished and personal belongings and all furnishings were lost. Persons wishing to contribute clothing or other items to this fund may do so by contacting Mrs. Lewis or by leaving their donations of clothing, etc. at Winchester Hotel, Patz Limited, and the home of Mr. and Mrs. D. Lewis on Main Street East.

It is understood that the loss will run into several thousand dollars, only partially covered by insurance.

There are both boys and girls in the family ranging in age from 13 down and all donations will be greatly appreciated to help rehabilitate this family.



Cubs Corner Councillor!

Winchester Cubs and Scouts turned "Apple Day" salesmen last Friday night and Saturday. For their efforts they will realize close to $90.00, it was revealed by James VanBridger, member of the Scout steering committee in the village.

Apple Day has become synonymous with the work of the Cubs and Scouts and has long been a yearly event to raise funds to assist in the worthwhile work of these two important groups.

During the sale several bushels of apples were sold, with donations ranging from a nickel up. In the accompanying picture Councillor George Elliott is cornered by a couple of the young Cubs, Allan Levere, left, and Jim Porteous, in front of the post office. The post office, of course, is an excellent location to catch many Winchester citizens turning up for the morning mails, and the Cubs were right on hand to make the sale.

As a member of Council, George Elliott looks as though he is surveying the situation before buying. But, like a lot of other citizens, he was eating apples from "Apple Day" most of the week-end.—Press Staff Photo.

Standard Time!

Fast pace getting you down? Looking for an extra hour to catch your breath? Well, don't let this throw you, but this week gives everyone one whole hour, 60 minutes or 3600 seconds long, just as a little extra. How you use it is up to you. In any case, Winchester and district returns to Eastern Standard Time effective Saturday midnight, October 26th.

This, of course, is in accord with the City of Ottawa. If for any reason Ottawa decides to prolong Daylight Saving Time Winchester village will follow suit, as will most of the district.

In the meantime, get set for an extra hour this week-end by adjusting "all" of your time pieces accordingly.

Capacity Congregations Attend United Church Anniversary Services

Capacity congregations attended special services marking the 80th Anniversary of Winchester United Church on Sunday.

Rev. A. J. MacDonald was in charge of the services and the guest speaker at both services was the Rev. James A. Fraser, B.A., B.D., Associate Secretary of the Department of Pensions, United Church of Canada. His morning sermon was entitled "The Church," while at the evening service he spoke about "Lasting Values."

Members of the Bel Canto Male Chorus, under the direction of Mrs. Ivy Hewis, provided special music at the evening service. During the morning service the regular choir under the direction of Mrs. Howard Fetterly, sang two anthems. Guest soloist was James McTavish, former Winchester public school teacher.

The following evening the anniversary turkey supper held in the Sunday School Hall catered to more than 400.

THE WINCHESTER PRESS

WORKMAN BROS., Publishers

Established in the year 1888
Published Wednesday Afternoon. Dated Thursday.
Subscription Rates: $3.00 per year in Canada; $4.00 per year in the U.S.A., payable in Advance.

Member of the Canadian Weekly Newspapers Association and the Ontario Weekly Newspapers Association

Guaranteed Circulation over 2500.
Advertising Rates on Request.

Authorized as Second Class Mail, Post Office Department, Ottawa.

Volume Seventy-Six. Thursday, October 24th, 1963.

Adult Learning Is Necessary

At a time when wise counsel suggests more and better education for our younger people it is appropriate to suggest that learning should never stop. Although we do want the best for our young people to prepare them for the future positions in our country we must remember, too, that constant learning is necessary for all of us.

When we stop learning we stop living. Each day we must pick up something if we are to survive in this highly competitive world. Perhaps, this is why close to 300 adults will take Night Classes at the new North Dundas District High School. This is a marvellous first year achievement and the variety of courses offered is good. No doubt, as the years go by, the number of courses available for night study will increase — as will the enrolment. The quest for learning continues, not just here but across the nation, and Night classes are doing their share in helping many of us to more knowledge and more usefulness.

On a broader plane the timely *Monthly Letter* of the Royal Bank of Canada says "Adult Learning Is Necessary." The *Monthly Letter* explains that an intellectual revolution is needed among adults. Not so many years ago they could coast along very well on what they had learned in school, and whatever they did in the way of further learning was by way of being a hobby. But things have changed. Continued education is now necessary to life.

The *Monthly Letter* continues:

"There are at least four influences contributing to this state of affairs: (1) What is going on in the world has implications for every individual, not merely for nations, statesmen, and politicians; (2) Automation adaptation; (3) The social flux has taken adults by surprise, and their unpreparedness embarrasses them; (4) Increased leisure threatens to ruin the essential humanness of human beings.

"It takes wider knowledge and deeper understanding to live happily in the modern world. Applied science has revolutionized personal attitudes and beliefs. Without up-to-date knowledge, we are plunged into fear-ridden confusion.

"Instead of putting periods here and there in life, as at the end of school days or the end of bachelorhood or the end of employment on going on pension, only commas are allowed before branching out into a more spacious version of life.

"Continued learning carries us beyond the easy judgments and superficial training of youthful immaturity. It builds qualities of the mind which enable us to understand responsibilities and to detect opportunities and to build a philosophy which becomes a part of life. It is a continuing initiation in the art of living everyday life."

Food For Thought On Pensions

Much, well at least a lot of noise, has been heard of the proposed Canada Pension scheme from the Deparment of the Hon. Judy LaMarsh. There have been countless words written and spoken on the matter and, thus far, Hon. Miss LaMarsh has not made a great deal of headway.

Indeed, she tried to use her proposal as an election bomb against Premier John Robarts in the recent provincial election campaign. But, like a lot of other things in the sitting Federal government, the bomb exploded in her own back door.

The Printed Word, commenting on pensions and insurance, has some good food for thought implying that, perhaps, Canada is making herself insurance poor at the present time.

The editorial continues:

There used to be a saying that so-and-so was land poor. This meant that he had so much land from which he derived so little revenue that he had very little money left over for living expenses.

Today there are people who say they are insurance-poor, men and women who are buying so much life insurance that after paying the premiums they are not able to live it up the way they would like.

Here is a list of pensions and insurances towards which most people must pay:

Old-age pension, Company pension, Hospital insurance, Group insurance, Unemployment insurance.

The Canada Pension is a new proposal, espoused mainly by the Hon. Miss Judy LaMarsh. She says that anyone who attacks the Canada Pension Plan is a representative of the big interests, mainly insurance companies, trust companies and others who may have the administration of private pension plans.

Others who might look askance at the Canada Pension Plan are people who are wisely, even though painfully and reluctantly, trying to build for themselves and their estates an income for their later years.

Also looming up as a monthly expense to the ordinary citizen is a plan for insuring the payment of medical attention, or medicare for short.

Ontario, which is important in all financial matters relating to Canada, has been discussing a pension plan that would enable a person who shifted from one job to another to take his pension rights with him.

In the case of the old-age pension a portion of the federal sales tax goes to help the pension fund. So does the corporation tax. These are additions to the prices of goods. The general taxpayer, the employer and the employee pay into the unemployment insurance fund. These also are additions to costs.

There are so many of the schemes that it is difficult to keep them sorted out in one's mind. Part of the politicians' excuse for the funds is that an employee's portion is augmented by an employer's portion. The employer's portion, no matter how carefully it is sliced, is still in the wage cost and, therefore, is an addition to prices.

Canada is rapidly approaching the point where the people will be insurance poor for sure. There will be so much for the future that grocery money for the present may be difficult to come by.

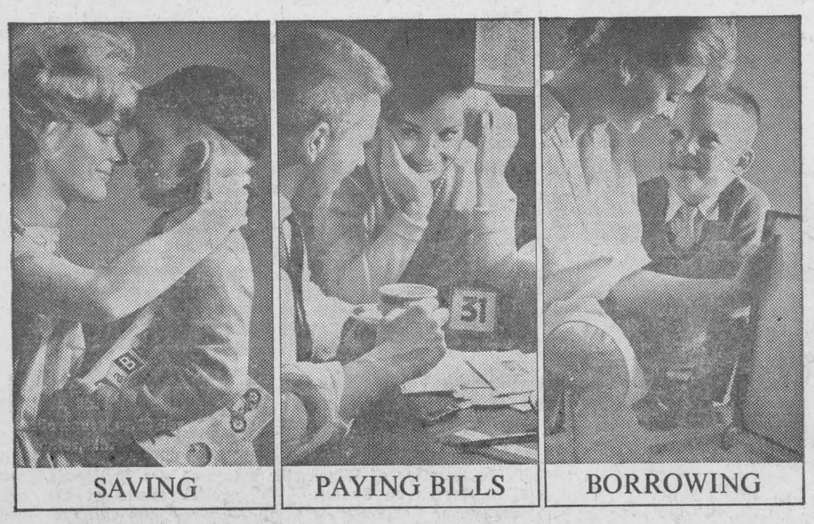

Royal Bank services can help you manage your chequing, borrowing and other personal finances in a businesslike way at lowest cost. Our TWO-ACCOUNT PLAN keeps you from "eating into" your savings; simplifies bill-paying with a special Personal Chequing Account. (Only 10¢ a cheque.) And a Royal TERMPLAN LOAN can often save you big money in interest. Be money-wise—bank at your nearby Royal Bank Branch.

ROYAL BANK

Winchester Branch: J. C. Hatcher, *Manager*
Branches also in Metcalfe & Osgoode Station

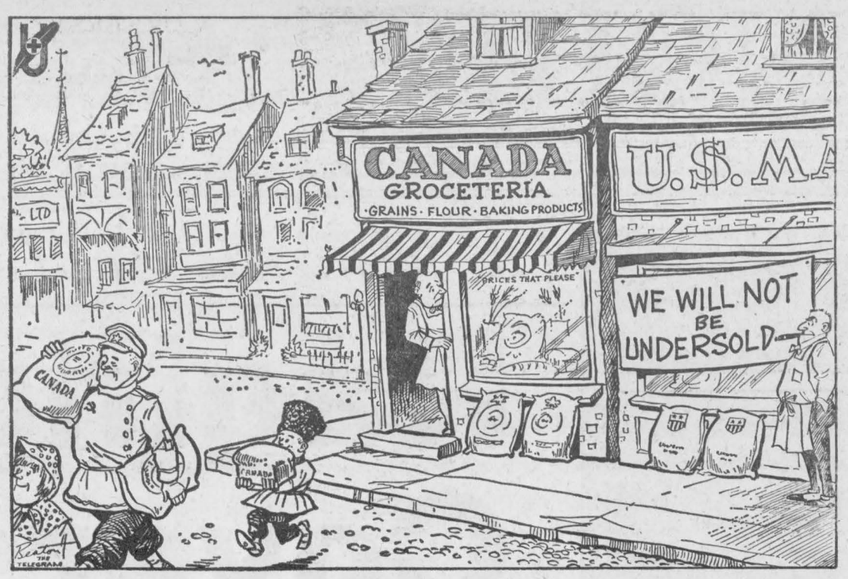

Of Many Things

BY AMBROSE HILLS

BUSINESS IS GOOD

The advertising manager of a huge grocery chain always winds up his letter with a cheerful "Business is good!" instead of the formal "Yours truly." Canadians can do much the same as far as 1963 is concerned. According to "Industry," it would be one of our best years, even if there should be a decline in the final quarter, which is highly unlikely.

The grocery chain counts on and gets pretty good business every year, even though their profits on the dollar of sales are quite low. They go for volume. They know that if they can keep their prices a bit lower than competitors, they will do all right.

And that, too, is the secret for Canada. If we can increase our productivity, and thus keep our prices competitive with other countries, business will be good.

This, of course, means that we can't have everything we want the minute we want it. We have to work hard in a world of very tough marketing conditions. Each employee has to give of his best, and each boss has to provide the most modern tools he can get his hands on.

The governments — at all levels — can help by cutting their spending down, or at least holding the line. Taxes form part of prices. If taxes are held down to reasonable levels, manufacturers and retailers can keep prices more in line.

Business is good in 1963. Let's see if it can't be better in 1964. Let's all dig in and give full value for every dollar we receive!

Ottawa Report

BY JEAN CASSELMAN, M.P.

The Liberal ill-fated 60 days of decision were well publicized, but it was clear from the beginning that this was a vague promise like so many others, foolishly conceived and hopelessly executed. Never have we seen so much legislation proposed and repealed. This not only brought down upon the government ridicule, but caused confusion in Canadian economy and serious business loss.

The general disappointment and confusion for awhile covered up the fact that delay was the order of the day on many serious subjects. Canadian shipping and exports and trade, to say nothing of personal convenience, were seriously endangered by Mr. Pearson's delay in establishing government trusteeship over the warring Marine Unions, despite approval from everybody except the Seafarers' International Union.

Liberal election agricultural promises have been left dangling. Harold Danforth, Member for Kent, Ontario, has always been a keen agricultural Member. In a clear effective speech this week he mentioned the disappointment in his part of Ontario — "A great many promises and commitments were made. In my own area for example we grow a large crop of soybeans. What were we told? Candidates representing the party opposite came into the area and said the farmers were entitled to a floor price of at least $2.40 bushel for those soybeans. Subsequently they established a policy, though the matter was never debated in the House. What was it? It amounted to $2.16 for soybeans. Let me give the House another example. They said the time had come to introduce a policy for sugar beets. They said that immediately after a government had been formed they would look into this question of sugar beets. Here we are, many months later—the Hon. Member for Red Deer said six months later—and not a word has been said about sugar beets. This is why farmers across the nation are losing confidence."

The Gallery of the House of Commons must often be a confusing place. A casual visitor there might easily conclude that the Hon. Harry Hays, a new face in Parliament from Alberta and Minister of Agriculture since April, was a popular figure. Voting on the seating arrangement of the Caouette Splinter Social Credit Party produced Mr. Hays for one of his rare appearances in the House. That same week of October 17th had seen the Government survive two votes of non-confidence following debates on Agriculture. Missing for both these votes was not only the Minister involved, Mr. Hays, but also the Hon. Rene Tremblay, Minister without Portfolio, who is expected to become Agriculture Minister for Eastern Canada when and if that position is created.

As the Globe and Mail so rightly stated editorially on October 17th — "Perhaps there should be a third Agriculture Minister, not in the East and not in the West, but in the House of Commons." So the cheering was jeering when Mr. Hays returned to Parliament. What might have been a welcome was only pointing up his absence. Such absences may well be a relief to the Minister himself and to his experienced colleagues. He has been embarrassed many times in his short tenure of office. Apparently loathe to admit such vast ignorance of his Department, he has bluffed and guessed. For example, Mr. Alf. Hales, alert and active Conservative Member from Wellington South in Western Ontario, asked the Minister a question regarding the removal of quotas on turkeys from the United States. Mr. Hays denied the removal of which Mr. Hales was well aware. If the Minister did not know of the removal there was little hope for Mr. Hale's next question—"Had he been able to secure any concession or reciprocal arrangement with regard to Canadian cheese entering the United States?"

The embarrassment caused Mr. Pearson by the actions of the Minister of Finance and the Minister of Health and Welfare promises to be continued and augmented by the Minister of Agriculture. Mr. Pearson must look back with nostalgia on his former job which suited him so well and which brought him admiration and acclaim, so opposite to his present predicament.

Quick Canadian Facts

The value of good imported into Canada rose by 8.6 per cent. in 1962, to a total value of $6,268,300,000; the value of goods exported from Canada rose by 7.7 per cent. to a total of $6,347,800,000.

Federal government employees numbered 334,436 in November, 1962, down by 7,948 from one year earlier.

Without changes in existing health and welfare legislation, Ottawa will have to spend $1,855 million in this area in the coming year, exclusive of $754 million required for old age security pensions.

Canadians spent an estimated $610 million on foreign travel in 1962, while visitors spent $560 million in Canada.

In 1954 the average Canadian factory worker could buy a mechanical refrigerator with the wages earned in 255 hours of work; in 1963 a larger and improved model can be bought with the pay cheque from 120 hours of work.

The Seventh Column

The weather simply has to be the topic of the week although by the time this is read there may have been a change or two. Until the first of this week, though, the mercury stick had been going crazy with temperatures ranging as high as the 80's — all this towards the latter part of October. And if memory serves us right we had a bundle of snow last year at this time. The 1963 version is an entirely different story. The golfers are still dubbing around the fairways, the gardeners are taking a little more time to clean up, and the average home-owner is full of praise because the early fuel bill is not so early or so high this year. For the average person it has been a beautiful autumn season. Bright warm days with cool, crisp nights — a long time since we had one so nice.

Funny that even with all of this nice weather everyone can't be satisfied — and for some very good reasons. In case you hadn't noticed, we haven't had any precipitation (rain that is) since the big one-day drenching in September. The results are just a little troublesome — particularly to our farmer friends. On some of the farms extra dry lands would be better for fall plowing if there were a little more moisture and, more important, better for fall and winter crops which are planted at this time of year. Many farm wells are "low" to say the least and there is some concern that usually good water holes will dry up if we don't get a heavy rainfall soon. At the same time district foresters are reminding us that this warm, dry weather is also opportune for another hazard — fire! Thus far there have been no serious outbreaks of bush or muck fires in the area. Monday of this week, though, the billows of smoke were flowing out from the north side of Mountain Township in the low muck and bushland and the dangers of such a fire could be felt right here in town where everyone got a bird's-eye view of the smoke.

A welcome home this week to fellow publisher Keith Graham of The Chesterville Record. Keith and wife Helen were among the 400 or so passengers aboard the Empress of Canada which was not allowed to dock at Quebec because of the irresponsible actions of longshoremen and because of the lack of proper government action. Editor Graham voiced his comments in very pertinent fashion last week and we should think that the same message on the "inside" story of what really took place will reach a lot of Canadians this week from the other weekly editors across the country who were returning home on the Empress from a tour of Europe. The facts are disgusting to say the least—the sort of thing which one would not expect to take place in a country like Canada.

Lest We Forget — there are a lot of things we need in our fair little village. And when you get time just take a walk about town and some of the things we need will stare you right in the eye. For instance, in certain sections of the town the "Almeady" ditch is an absolute mess, covered with thick green scum and bordered by weeds and weeds and weeds. In other places there are sidewalks in next to poor condition and on still other streets there is nothing but plain dirt left there by thoughtless litter bugs. We patrolled one rather busy side street Sunday afternoon and among other things we found: broken glass, empty milk shake containers, nails, weeds along the roadway, no sidewalk, waste paper and an abundance of loose gravel—not a pretty site to say the least. Now, before we all take off on council for not spending the dollars we don't have in doing a better job, maybe the rest of us better do some soul searching. For instance, why can't we make an effort, each of us, to help keep these side streets a little cleaner. One thing our Hydro system must consider is better lighting for some of these side streets. Although the main sections of town are good, several of the secondary streets simply lack adequate lighting. The old system is not nearly good enough to-day.

Sugar and Spice

By Bill Smiley

What a difference a few weeks can make in this country! It is no wonder that Canadians carry on a deep, lingering, tongue-tied, love affair with their native land.

* * * *

And they do. Believe me, they do, although you'd never know it from casual observation. They may sally to Florida and Mexico and Europe, but most of them would be sad beyond endurance if they were suddenly told they were to be banished forever from Canada.

* * * *

About eight weeks ago, we drove out to visit friends at their cottage. It was the lush, bosomy end of summer, and the evening air was tropical. We slowed to cross the bridge, and the ever-present, ever-intent anglers peered with patience at the black little river, and the birds chortled and the frogs krumphed.

* * * *

Along the beach, golden girls walked, and brown urchins paddled, and fat ladies slumped in deck chairs, and teen-agers looked sophisticated, and dogs ran over sleeping old gentlemen, and people waved and water lapped and motors roared and hot dogs smelled good.

* * * *

When we arrived our friends, about a dozen of them sprawled under a vast, sighing pine tree, drinking chilled sauterne and eating dill pickles. Their children and ours, from toddlers to bantam delinquents, prowled and squabbled and begged bites of pickle and demanded one last swim, and laughed and cried and wet their diapers and bothered their moms.

* * * *

Out over the lake, the sun, almost gone, had a moment of hysteria, slashing color across the sky with the ferocity of a Van Gogh. And the water, darkening its blue, looked up longingly, and the sun flung across it, disdainfully, a few scarlet and gold streamers.

* * * *

And we lounged, in shorts and bare feet, shirtless and wordless, too lazy and content to get up and go in, even when the sun took a deep breath and went down like a bomb, away out at the end of the water.

* * * *

Like good Canadians, we accepted the splendor of the evening with decent restraint. Nobody sang a sonnet to the setting sun. Nobody was impelled to sing a dirge to dying summer. It was admitted, upon the urging of a couple of the more flamboyant types, that it sure was a swell night, before we gathered the kids and went home.



"We can give you a room with twin beds, placed end to end."

* * * *

Just the other night we went back to the same beach for dinner with some friends at their cottage. The air was fairly curdling. The car heater felt good. When we reached the little bridge, there were no fishermen, but we stopped to look at the late gold sun on the little black river. And high, away up, went over a wavery V of geese, a lovely sight.

* * * *

Along the beach there was no sign of life. Steely water around green-clumped islands. Silver sand. Black and blue sky. Cottages boarded up and blank-faced. It was lonely and bleak and beautiful.

* * * *

When we came to the cottage, away down the shore road, and saw the yellow lights shining, it was a good feeling. Inside, there was a great, glowing fire, a warm welcome, friendly faces, and the good, rich smells of rye and turkey and perfumed women.

* * * *

And again, like decent Canadians, nobody made any crude remarks about what a beautiful evening it was, how lucky we were to live in this demi-paradise, or anything as foreign and sentimental as that. We just stuffed ourselves with food and drink, and went home.

* * * *

Maybe we all had too much Bliss Carman, William Wilfred Campbell and Archibald Lampman, when we were in school. Maybe we're just undemonstrative. But surely there is no nation on the face of this earth that loves its country so much, and sings about it so little.

* * * *

That's why I'm going to sing out once in a while, however cracked the voice, or corny the tune, or bored the audience. Maybe I can incite enough people to form at least a quartet.

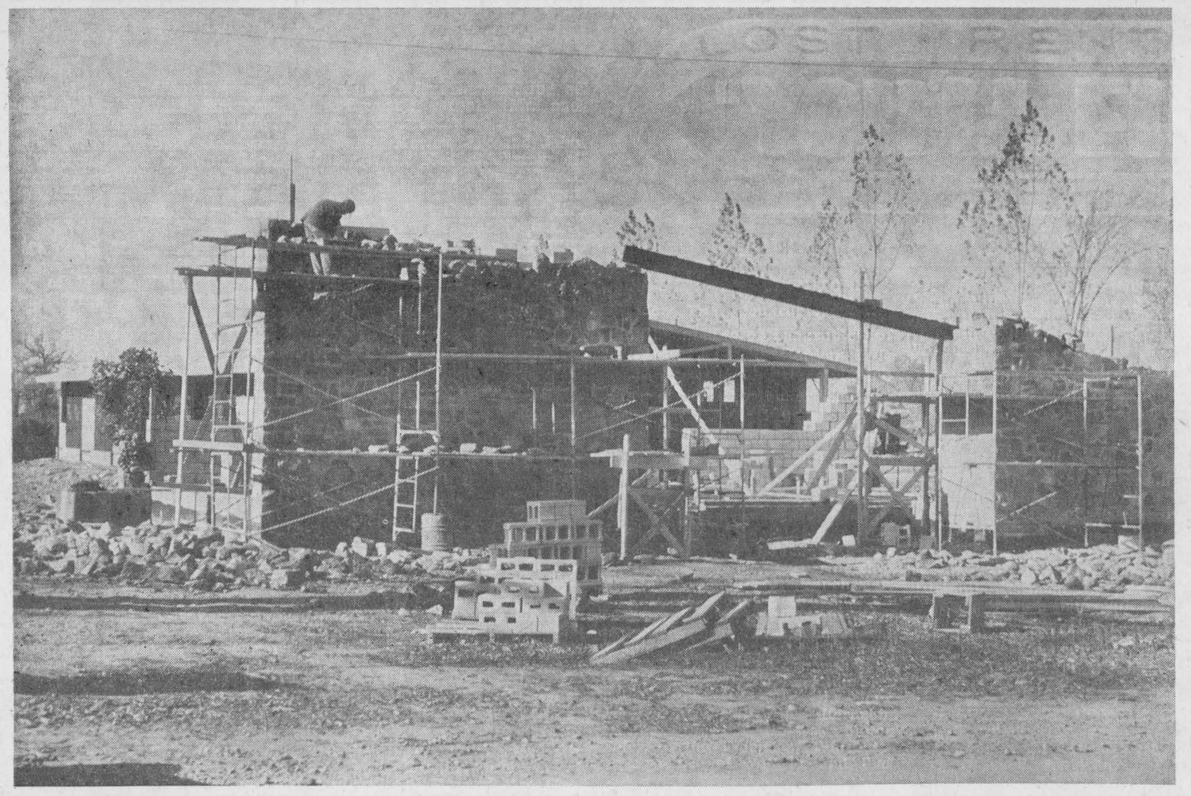

Construction Continues On Staff Residence

Wiseman and Thompson Construction Company continue work at the modern new $126,000 Staff residence at Winchester District Memorial Hospital. Located directly opposite the main hospital building and behind the Public School, the attractive staff residence is expected to be ready for occupancy towards the end of this year.

Of modern design, the T-shaped building will have 16 complete units. The building will be 130 feet in length and in addition to living quarters it will also include a lounge, recreation area, snack area, kitchen and laundry room.

The above picture shows the new residence on the way as it appeared this week.—Press Staff Photo.

Colquhoun

Mr. and Mrs. R. Colquhoun and Earl spent Sunday with Mr. and Mrs. Wilson Colquhoun of Perth.

Mr. and Mrs. Kenneth Hummel and Doris were Sunday tea guests of Mr. and Mrs. George Crawford, of Chesterville.

Mr. and Mrs. Gerald Gallinger spent the holiday week-end in North Bay and district and called on Mrs. Laura Otto who is ill at the home of her daughter, Mrs. Osgoode Nugent, and Mr. Nugent.

Mrs. Stewart Giles and family, of Ottawa, spent Thanksgiving Monday with Mr. and Mrs. R. Colquhoun.

Miss Arla Warner, of Ottawa, was a recent overnight guest of her sister, Mrs. Lloyd Gallinger, and Mr. Gallinger.

A large number of neighbours, friends and relatives attended the 25th Wedding Anniversary of Mr. and Mrs. Lawrence Whittaker at Colquhoun Hall.

Mr. and Mrs. Wallace Gallinger visited Mr. and Mrs. Stanley Gow last Sunday.

Mrs. Don Kyle accompanied Mr. and Mrs. Reginald Barkley and Mr. and Mrs. B. McIntosh to Plattsburg on Sunday.

TEAR OUT THIS AD!

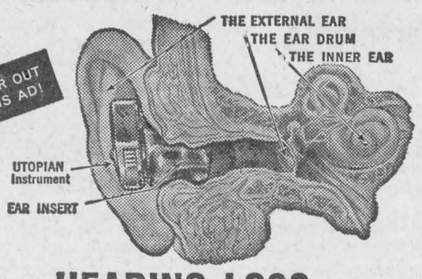

Does HEARING LOSS rob you of Togetherness with Family and Friends?

Discover how you may now hear clearly with this amazing new electronic capsule. Look at diagram above. See how naturally capsule fits in ear—slips in and out as easily as snapping your fingers! NO cords, NO wires, NO plastic tubes.

Discover how it may help you stay actively happy in family, social, church and community life. Stop in, phone or write for descriptive FREE book, sent in plain wrapper.

If hearing is your problem

Beltone *is your answer*

Beltone Hearing Centre
WINCHESTER - ONTARIO

All Next Week!

OTTAWA

WINTER FAIR

and

HORSE SHOW

October 28 to November 2

THE COLISEUM
LANSDOWNE PARK

THE HORSE SHOW will feature the famous Musical Ride of The Royal Canadian Mounted Police, plus spectacular saddle, carriage, pony and jumping classes. Order choice reserve seat tickets early.

Eastern Ontario's outstanding live stock exhibition. Note some new judging dates for the all-championship shows: Holsteins, Mon. and Tues., Oct. 28 and 29; Ayrshire, Wed. Oct. 30; Jersey, Wed., Oct. 30; Guernsey, Thurs., Oct. 31; Market Cattle, Thurs., Oct. 31; 4-H club calves Fri., Nov. 1; sheep Wed. and Thurs., swine Tues.; all heavy horses Tues., Oct. 29; light breeding Thurs., Oct. 31. Plus wonderful exhibits in the Mezzanine, tea by the Institutes, Seed and Hay show.

FOR RESERVED SEATS, information, etc., write:
J. K. CLARKE, General Manager, The Coliseum,
Lansdowne Park, Ottawa. Phone 246-7456.

Evening Prices — $1.00, $1.50 and $2.00.
General Admission — $1.00.

Winchester Springs News...

Miss Isobel Young, of Dunbar, was a supper guest of Mr. and Mrs. Thos. Cunningham on Thursday.

Mr. and Mrs. Fred Coons, of Waddington, N. Y., spent Saturday afternoon with the former's parents here.

Callers on Mr. and Mrs. Thos. Cunningham were Mr. Arthur Armstrong of Metcalfe, Mr. and Mrs. Fred Coons of Waddington, Rev. W. Adam of Williamsburg, Mrs. Eliza Cunningham, Irene and Hugh, and Mrs. Bessie Helmer, of Chesterville; Mrs. Esly Pitt, Mr. and Mrs. Elgin McIntosh of Strader's Hill, Mr. and Mrs. Floyd Young of Dunbar, Mr. and Mrs. Fred Cunningham of Morrisburg, and Mrs. O. Casselman.

Mr. and Mrs. Jas. Herriman spent a couple of days with Mr. and Mrs. Jay Bailey at Winchester.

Mr. David Price, of Hudson Bay, is spending a couple of weeks with his wife and family.

Mesdames Ralph Allison, Arnold Casselman, Arthur Adams and Clifford Robinson attended the Presbyterial Fall Rally of the United Church Women at South Mountain last Wednesday.

Committees were appointed to look after the catering to a wedding this month, and Mrs. Lawrence Holmes, Mrs. David Summers, Mrs. Ray Holmes and Mrs. Eric Steele were appointed to make plans for the annual Fall Pot Luck Supper to be held on November 20th in the Church Hall. A letter of thanks was read from Mrs. Hattie McDermid of Crysler, a former member of the Society, who has been ill in hospital.

Mrs. Wray McPherson gave a paper entitled "Is This the Budget?" Mrs. Arnold Casselman read the Scripture, and Mrs. Klaas Leyenaar led in prayer.

Wendy Steele, Janice Casselman and Brenda Holmes sang "Sunbeams," accompanied at the piano by Mrs. Irwin Holmes.

Mrs. Dalton Robinson introduced the guest speaker, Mrs. Clifford Larmour, of Morrisburg, who gave an excellent address on the theme, "The Light Within." She was thanked by the president on behalf of the Society.

The Benediction was pronounced by Mrs. D. Robinson. Dainty refreshments were served by the group in charge.

Mrs. R. Johnstone Hosts Auxiliary

Knox Auxiliary met at the home of Mrs. Ralph Johnstone for the October meeting. Mrs. Munro presided and used the hymn, "Jesus Shall Reign," for opening the meeting.

The secretary read the minutes, roll was called, and the welcome and welfare recorded.

A business period followed, in which an invitation from Morrisburg for Wednesday evening, October 23rd, was read.

The Glad Tidings subscription is due this month. and Mrs. Munro brought in a report of the Sectional meeting.

The Thanksgiving service of worship from the Glad Tidings was presented by Mrs. Munro, assisted by Mrs. J. Davidson and Mrs. R. Johnstone.

A hymn and prayer closed the meeting. Lunch was served by the hostess.

U.C.W. Thank Offering Meeting

Mrs. Arnold Casselman entertained the United Church Women for their Autumn Thank Offering Service at her home last Thursday evening when over thirty ladies attended.

Mrs. Ralph Allison, president, welcomed all and read a poem entitled Thanksgiving. A short business period followed.

Get Ready For Winter

Buy Quality In The Following . . .

- PANTS, in medium and heavy weight.
- JACKETS and PARKAS, in work line.
- HUNTING JACKETS.
- INSULATED BOOTS, Kodiaks $22.95
- RUBBER BOOTS, insulated, by Miner $12.95
- PANTS, JEANS, OVERALLS, COVERALLS, by GWG.

EVERYTHING IN WORK AND DRESS WEAR

Morgan's

"The Home of Quality Brands"

PHONE 326 — WINCHESTER

OPEN STOCK **Bedroom Furniture**

at the very lowest prices . . .
. . . for quality merchandise

American Walnut Finish



Single dresser	44.00	4 drawer chest	37.50
Double dresser	57.50	Panel Bed	24.50
Triple dresser	89.00	Bookcase Bed	37.50
3 drawer chest	29.95	Night table	19.95

SIX ONLY — Regular 49.00.

Kroehler Rockers Special **39.00**

Coral, Green, Tangerine, Gold, Blue, Shrimp

VICE & CRAIG

Ph. Winchester - 13
Chesterville - HI 8-2120
Metcalfe & Morrisburg - Zenith 6-2120

Winchester



S.G. BLACK
"SERVICE IS MY BUSINESS"
PH.107 WINCHESTER

FOR JUST $2.50 DOWN

YOU CAN BUY A

CANADA SAVINGS BOND *at*

DOWN PAYMENT OF 5% -
-$2.50 FOR A $50 BOND, $5 FOR A $100 BOND, etc.
BALANCE IN EASY INSTALMENTS OVER A YEAR

"MY BANK" TO 3 MILLION CANADIANS
B of M

BANK OF MONTREAL
Canada's First Bank

YOU CAN BUY YOUR BONDS for cash or by instalments at your neighborhood B of M branch



Once you see it...once you try it nothing less will do!

that's the beauty of the '64 PONTIAC

Pontiac for '64 has even more values to make it Canada's most wanted car! A distinctively restyled grille emphasizes the unique, over-and-under headlights. And Pontiac's choice is the widest ever. See them soon and you'll agree . . . "nothing less will do!"

PONTIAC Success Car...'64 Edition!

A GENERAL MOTORS VALUE

See your Pontiac "Excitement" dealer today

WALTER C. MacDONALD MOTORS WINCHESTER LIMITED
WINCHESTER, ONTARIO

Especially For Women

Baldwin - Cinnamon Vows Exchanged

In a quiet but pretty wedding ceremony solemnized in Winchester United Church Manse on Saturday evening, October 12th, Judith Marlene Cinnamon and David Harold Baldwin were united in marriage by Rev. A. J. MacDonald. Mr. and Mrs. Wallace Cinnamon, of Winchester, are the parents of the bride, and the groom is a son of Mr. and Mrs. Harold Baldwin of Inkerman.

Given in mariage by her father, the bride wore a street-length gown of imported lace over satin taffeta fashioned with fitted bodice, scoop neckline and long sleeves. A coronet headdress of irridescent sequins held her lace appliqued tulle illusion veil, and she carried a nosegay of red sweetheart roses and white carnations.

Mrs. Wm. Griffin, of Ottawa, attended her sister. She chose a sky blue brocaded satin taffeta dress, with matching accessories and carried a nosegay of spider mums.

Following the ceremony, a reception for the immediate families was held at the bride's home. Mrs. Cinnamon wore a mauve dress with beige and black accessories. The groom's mother wore a cranberry wool suit with beige and black accessories.

For a honeymoon to Niagara Falls, the bride donned a three-piece brown wool knit suit with beige accessories and a corsage of bronze mums.

Mr. and Mrs. Baldwin will reside in Inkerman.

Mrs. E. Fennell Hosts W.C.T.U.

Mrs. Eldon Fennell was hostess to the W. C. T. U. last Thursday afternoon. The meeting opened with a hymn and prayer by Mrs. T. J. Keyes.

Mrs. O. Wallace had charge of the devotions and gave a wonderful paper on "What Great Things He Hath Done." Mrs. E. Fennell read the minutes and had roll called. Jams and jellies were brought in for the hospital.

Mrs. A. Christie had charge of the Clip Sheet, assisted by a number of ladies. The theme was "Crime and Alcohol," and the text used was Proverbs 22:6: "Train up a child in the way he should go, and when he is old he will not depart from it." Each member gave her report for the flower mission.

Mrs. Keyes, reporting for Canadianization and Citizenship, gave the story of the Greeks in Canada and their contribution to Canadian life.

The meeting closed with the Mizpah Benediction. Mrs. Fennell, assisted by Mrs. Wallace, served lunch.

Personal News . . .

Mrs. Frank E. Baker, who has returned from England on the Empress of Canada, is visiting Mrs. G. Casselman and family, of Cass Bridge, and other relatives here before returning to her home on Vancouver Island. She also had the experience of having to return to Halifax from Quebec City owing to the longshoremen's strike.

Miss Pattie Cass has returned to Toronto after spending some holidays with her mother, Mrs. W. J. Cass.

Mr. and Mrs. H. P. Yeager, of Eeau Gallie, Florida, spent two weeks with her parents, Mr. and Mrs. Cecil Rae, of Inkerman.

Mr. and Mrs. W. R. McMenomy of Inkerman have returned home after spending the past week visiting with relatives in Quebec and Vermont. They also spent a few days with their daughter, Mrs. E. W. Jackson, Mr. Jackson, Jeanette and Bobby, of Schnectady, N. Y.

Mrs. Earl Munro, of Winchester Springs, has returned from holidaying with her daughter and family, Mr. and Mrs. Gerald McPherson, at Chatham. While there she enjoyed a trip to Leamington and Point Telee.

Miss Jean Pepler, of Montreal, and Mr. and Mrs. Elmer Robinson, of Mascouche, Que., spent the week-end with Mrs. R. J. Empey.

Mrs. James Fader Dies In 100th Year At Marvelville

One of the district's oldest residents, Mrs. James E. Fader, died at her home at Marvelville last week. She was in her 100th year. The former Annie Shore, she was born at Hazeldean.

Mrs. Fader spent her early life in Ottawa and moved to her present home some 65 years ago where she lived with her son, Charles. She also leaves a daughter, Mrs. Chester Cherry (Edythe) of Ottawa, and grandchildren and great grandchildren. Until last year she enjoyed good health and took a keen interest in church and community affairs. She also did considerable knitting and was a keen television fan.

Funeral service was held on Saturday afternoon at Russell United Church. Interment was made in Russell United Cemetery.

Vernon News . . .

Mr. Maynarl Hill, of Toronto, spent a few days last week here with his parents, Mr. and Mrs. Dan Hill.

Mrs. Stuart Dalgleish spent Saturday in Pembroke and attended the wedding of her niece, Miss Helen Davidson.

Mrs. Gordon Acres, of Manotick, spent a few days last week here with her brother, Cecil Hanes, and also visited her father who is in hospital at Winchester.

Newlyweds Honoured

There was a large attendance in Club 31 Hall on Saturday evening to honour Mr. and Mrs. John Millar (nee Marlene Lewis) who were married recently.

Bill Porteous was chairman for the evening. Mrs. Audrey Stewart played the piano and conducted community singing. Several tap dance numbers were given by Misses Joanne and Diane Sturgeon of Kenmore, Maureen Cooke, Wendy Woods and Donna Rowan of Metcalfe; Carol Robinson of Marvelville, and Marilyn Duncan, Patti Porteous and Cheryl Sayant of Vernon.

Mrs. Stuart Fisher read an address to the couple and presented them with a bridesbook designed by Doris Porteous. Other presentations included a swivel rocker, chesterfield chair, clothes hamper and a step-up stool.

Mr. Millar thanked everyone for the gifts and the reception. Refreshments were served, and the evening was spent in dancing. Dwayne Acres, Peter Crerar and Mrs. Stewart supplied the music.

W.I. Meeting

The October meeting of Vernon Women's Institute was held at the home of Mrs. Aaron Stoodley with members dressed up in fancy costume for the annual Halloween party. Prizes for costumes were won by Mrs. J. D. Campbell, Mrs. Elwood Docksteader and Mrs. Norman Robinson.

A short business meeting was presided over by Mrs. Norman Robinson, at which it was decided that the members would assist at the Ottawa Winter Fair Tea. Mrs. Harold Cowan and Mrs. Fred Alexander were named to assist at the tea on Friday, November 1st. Cookies, which are being donated for this tea, may be left at the home of Mrs. Archie Sayant on Thursday evening.

Delegates appointed to the W. I. Convention at the Chateau Laurier were Mrs. J. D. Campbell and Mrs. Ed. Lanoue.

Mrs. Harold Cowan read a paper entitled "History of S. S. No. 12 School" in which she told of some of the problems encountered in building a school many years ago, and also some of the interesting events which have taken place there since the school was built.

Final plans were made for the Vernon District Public Speaking eliminations which were held at Vernon this week.

An Auction Sale of articles brought by members not in costume was conducted by Mrs. J. D. Campbell.

Mrs. Lee thanked the hostess, Mrs. Aaron Stoodley, and the lunch committee, Mrs. Alex Campbell, Mrs. J. D. Campbell, Mrs. T. McBride and Mrs. H. Kennedy.

Vernon Debs

The second meeting of the Vernon Debs was held recently in Club 31 Hall with ten members and two leaders present.

The new president, Shirley MacAndrew, opened the meeting with the 4-H Pledge, and the secretary, Bonnie MacNaughton, read the minutes of the organization meeting.

Mrs. T. McBride supplied hat boxes which the members covered. This is an article each member has to exhibit at Achievement Day for this unit, "Clothes Closets Up To Date."

Mrs. N. Lee brought material for laundry bags, and the members were given a choice of which one they liked best.

Leona Cameron served a tasty lunch, which was enjoyed by all.

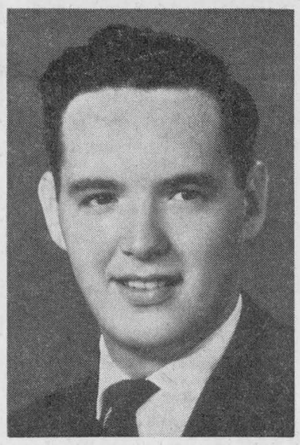



Engagement

Mr. and Mrs. Cecil W. Empey, R. R. 1, Iroquois, wish to announce the engagement of their only daughter, Janet Diane, to James Merrill Code, eldest son of Mr. and Mrs. Allan Code, of Prescott. Marriage will take place on November 9th at one p.m. in Winchester United Church.

SMITH'S Photo Studio
• PORTRAITS
• GROUPS
• WEDDINGS
• COMMERCIALS
We specialize In . . . Children's Photographs
62 Kyle Dr. — Ph. KI 3-2873
Morrisburg



Buy your Canada Savings Bonds
(*Average Yield to maturity 5.03% Per Annum*)
at the Royal
Ask for application form at your nearest branch. Buy for cash or by instalments. Canada Savings Bonds never fluctuate in value, can be cashed any time for full face value, plus interest.
ROYAL BANK

BIRTHS

Following is a list of recent births at the Winchester District Memorial Hospital:

On Thursday, October 17th, 1963, to Mr. and Mrs. Ernest Couglar, of Morrisburg, a son.

On Sunday, October 20, 1963, to Mr. and Mrs. Chester McMillan, Iroquois, R. R. 2, a son.

On Sunday, October 20, 1963, to Mr. and Mrs. Wytze Douma, of Chesterville, R. R. 1, a son.

On Sunday, October 20, 1963, to Mr. and Mrs. Louis Kardos, of Iroquois, a daughter.

On Monday, October 21, 1963, to Mr. and Mrs. Earl Harward, Metcalfe, R. R. 3, a daughter.

BIRTH

L. Cpl. and Mrs. Mervyn Fife (nee Annagrett Humpert) are happy to announce the birth of their baby girl in Germany on September 28th, 1963.

HALLOWEEN
FACES — COSTUMES — PARTY INVITATIONS — MASKS DECORATIONS — BEARDS WIGS — NAPKINS
and for your
TRICK OR TREAT GUESTS . . . 101 POPS IN A BAG.
LARGE SHELL-OUT KIT mixed candies with 12 printed Bags.
Giant Bags of Quality Candy—100 pieces individually wrapped
HALLOWEEN KISSES
SMALL O'HENRY BARS 36 Bars to a Bag.
Duncan's Store
PHONE 56 — WINCHESTER

MURIEL'S FLOWERS
Flowers For All Occasions
Phone 220 Winchester

BIG SAVINGS
ON FALL SPECIALS
Quilted Nylon Jackets, 8 - 14 ..... 9.95
Velveteen ..... yd. 2.25
Flocked Dacron Marquisette ..... yd. 1.25
... Hardware Specials ...
Weather Stripping Door Set 1.49
Felt Weather Stripping 29c
Stable Brooms 1.29
Electric Drill 3/8", Black & Decker 19.95
Hair Dryer, by G. E. $14.99
G. E. ELLIOTT
DRY GOODS and HARDWARE
PHONE 257 - - - WINCHESTER

Particular People Insist On
Quality
For Top Quality Dairy Products Call . . .
Wincrest Dairy
Basil Dawley & Sons
Ph. 293W WINCHESTER

Jo-Anne Shoppe
PHONE 10 - WINCHESTER
Have you seen the new SPORT or DRESSY *NYLON HOSE* by Phantom
Drop in and we will show them to you. Colours are Sheer Witchery & Mystique
WITH THIS SELECTION . . .
Don't say you can't get it until you've tried our store! Here are a few of the many stock items that are always available — COATS — DRESSES — SUITS LINGERIE — HOSIERY — FOUNDATION GARMENTS SWEATERS — SKIRTS — GLOVES — SCARVES and a wide variety of styles in SLEEPWEAR
Have your Foundation Garment fitted before you buy your Winter outfit.
TEENAGE JUMPERS
Just the jumper for all teenagers. Corduroy, Wool Plaid and Faille. Sizes 8 to 18.
8.95 & 10.95
BLOUSES . . .
All kinds to go with skirts or jumpers. Plain shades and flowered. Sizes 10 to 20.
2.98 to 4.95
We're getting ready for CHRISTMAS! HOW ABOUT YOU?
BARGAIN CENTRE
JUST ARRIVED! — SKIRTS 2.98 to 4.98
New shipment of Skirts. Several styles and colours. Tweeds and plain materials. Size range includes 8 to 20.
COATS — 19.95 to 29.95
Laminated. Untrimmed and fur trimmed. Lovely styles and all this season's high shades of Teal, Cranberry, Grey, Cocoa, etc. Sizes 9 - 10 to 19 - 20. Be sure to see these coats.
PLAID SLIMS — 3.98 and 4.98
Warm plaid slims. Size range: 9 - 10 to 17 - 18.
TEENAGE DRESSES — 6.95 to 12.95
You have been asking for "Teenage Dresses." We have them. Beautiful styles and prices you want to pay. 8 - 9 to 17 - 18.
Seamless NYLON HOSE — 59c pr.
First quality. Well made. Good wearing. Sizes 8½ to 11. Tangy Beige and Mink are the prevailing colours.

IGA
TABLERITE BEEF ROUND UP
Featuring "TABLERITE" Canada's Finest Red Brand Beef
PLAY TV BINGO
MONDAY thru' FRIDAY
CJOH CHANNEL 13 - 8
2:30 to 3:00 p.m.
TABLERITE PERSONALLY SELECTED PRIME RIB ROASTS SHORT CUT 69c lb
BONELESS COUNTRY CLUB POT ROAST lb. 68c
Rib Steaks ..... lb. 77c
Blade Roasts ..... lb. 57c
Boneless Stewing Beef ..... lb. 55c
Sweet and Juicy Braising Ribs ..... lb. 37c
Lean and Tender Cross Rib Roasts ..... lb. 60c
Short Rib Roasts ..... lb. 55c
BLADE or SHOULDER STEAKS lb. 63c
FAB SPECIAL PACK KING SIZE 99c
TOP VALU SULTANA RAISINS 2-lb. cello bag 55c
AJAX — SPECIAL PACK LIQUID CLEANER 16-oz. bottle 39c
WE GIVE GOLD BOND STAMPS
BONE-IN PLATE BEEF BRISKET ..... lb. 26c
BONELESS POINT BRISKET ..... lb. 68c
GROUND CHUCK BEEF ..... lb. 63c
FOR BAKING BEEF HEARTS ..... lb. 36c
BEEF OX TAILS ..... lb. 26c
BEEF KIDNEYS ..... lb. 36c
BEEF TONGUE ..... lb. 44c
BEEF LIVER ..... lb. 44c
STOCK-UP FOR HALLOWEEN
CANADA FANCY SNOW APPLES IN A FREE 10-lb HALLOWEEN TOTE BAG 59c
NEW CROP OUTSPAN JUICY ORANGES 3 DOZ. 324's 99c
CANADA NO. 1 PASCAL CELERY SIZE 24's 19c
ONTARIO NO. 1 Hothouse TOMATOES LB. 25c
TOP VALU Cheese Slices 8-oz. pkg. 25c
SPECIAL PACK Stripe Tooth Paste giant size tube 45c
DEL MONTE Pineapple - Grapefruit Drink 48-oz. tin 39c
SPECIAL PACK Stripe Tooth Paste giant size tube 45c
ROBIN HOOD All Purpose Flour 7-lb. bag 69c
CARNATION INSTANT Powdered Milk 3-lb. pkg. 69c
HIGHLINER FROZEN Fish and Chips 2 16-oz. pkgs. 89c
HIGHLINER FROZEN Cod Fish Sticks 16-oz. pkg. 53c
DEL MONTE FANCY Cut Wax Beans 2 15-oz. tins 35c
BARCLAY'S WILLIAMSBURG — IGA — WINCHESTER LEN STECK — IGA — PORTEOUS' VERNON

Cards of Thanks . . .

CARD OF THANKS—To everyone who so kindly remembered me while in hospital a "Sincere Thank You". Your cards, flowers, gifts, visits and thoughtful deeds were all greatly appreciated.—Hugh Slater. 24p

CARD OF THANKS—Sincere appreciation to my kind neighbours and relatives for their cards, visits, personal calls, treats and flowers, while I was a patient in Winchester District Memorial Hospital. My special thanks to Dr. Byers and the nurses.—Mrs. Henry Stoodley. 24p

CARD OF THANKS—We desire to express our sincerest thanks and appreciation for the acts of sympathy, many cards and beautiful floral offerings received from our many friends, relatives and neighbours in the loss of a beloved husband, father and grandfather, Robert W. Atkinson.—Mrs. Robert W. Atkinson, Mr. and Mrs. William A. Atkinson and family. 24c

CARD OF THANKS—Sincere thanks to all my friends and neighbours for cards, gifts and flowers sent to me during my recent stay in the Winchester District Memorial Hospital. Special thanks to Rev. W. Schamehorn and Rev. G. Cawfield, Dr. Barton, Mrs. Willis Robinson and the hospital staff for their care and kindness.—Stanley Gibson. 24p

CARD OF THANKS—We would like to express our sincere thanks and appreciation to our friends and neighbours for their many acts of kindness, expressions of sympathy, floral tributes, baking, donations to the Bible Society and Winchester and District Memorial Hospital Auxiliary Memorial Fund, following the death of a beloved wife and mother Geneva Patterson. Thanks also to Rev. A. J. MacDonald and the members of the L.O.B.A. No. 817, Winchester and the Osgoode L.O.B.A.—Omar Patterson, Marilyn Cinnamon, Joyce Saunders. 24p

CARD OF THANKS—I wish to thank my friends and neighbours for the many acts of kindness following my accident and during my stay in Winchester and District Memorial Hospital. Many thanks for the cards, treats, visits and calls. Special thanks to Dr. Howard Justus and the entire nursing staff.—Fred Hutt, Iroquois. 24p

CARD OF THANKS—I wish to express my sincere thanks to all those who remembered me with visits, cards, letters, treats, etc., when I was ill. Also to all the staff of the Caldwell Linen Mills who remembered me with the lovely gifts. Thanks to Dr. Byers, Dr. Rosenquist, Dr. Robertson and the specialist Dr. Atack in Ottawa. 24p —Jean Munro.

CARD OF THANKS—I would like to express my sincere thanks to all my friends and relatives for their visits, cards, treats and flowers while I was a patient in the Ottawa Civic Hospital. Special thanks to Dr. Keith Scobie and the nursing staff for their kindness and care. Also to Dr. Rosenquist. Thanks to Rev. Blackwell for his pastoral calls. These kindnesses will long be remembered.—Mrs. Arthur Loucks. 24p

CARD OF THANKS—We would like to express our thanks and appreciation to all those who have helped in any way during the evening of the accident (September 27) and each day since: To Dr. Byers and the hospital staff; to the faithful neighbours and kind friends who cared for the cattle and all sale arrangements; to the women who assisted in so many ways in and about the house; to the many who expressed sympathy in any way. Your many kind acts and thoughtful consideration will long be remembered.—Mrs. Lloyd Spearman and family. 24p

A SURE WAY TO BUY, RENT OR SELL IS TO USE PRESS CLASSIFIED ADVTS. SMALL INVESTMENT — BIG DIVIDENDS!

LOST • RENT • SELL • BUY • HIRE • TRADE • "YOU'LL FIND IT IN THE WANT ADS!" • FOUND • SERVICE • EMPLOYMENT • PERSONAL

FOR SALE

FOR SALE—New and used space heaters, good used kitchen ranges. Apply to Irwin Empey and Son, Williamsburg. Phone KI 3-2211. 24-27p

FOR SALE OR RENT—House, in Chesterville, 3 bedrooms, 2 years old with all modern conveniences. Apply in writing to Box S 669, The Winchester Press. 18-27p.

FOR SALE—1960 Pontiac Parisienne, convertible. Equipped with all the extras — in A-1 condition. Will accept trade-in. Phone Ray Johnston, 126M, Winchester.

AUCTION SALE

MACHINERY & EQUIPMENT

Having sold my farms and livestock, I will sell by Public Auction at my residence, 4 miles north of Hallville, one mile west of Reid's Mills Church, on

WEDNESDAY, OCTOBER 30th

Commencing at 12.30 p.m. sharp.

Self-propelled Cockshutt Combine, 10 ft.; Self-propelled Cockshutt swather, 10 ft.; Cockshutt 30 tractor, with 7-ft. mower; Cockshutt tractor; Cockshutt 324 bailer; Cockshutt 3-furrow plow; Cockshutt 2-furrow plow; International 16-run seed drill; Case 32-ft. hay elevator; Cockshutt 1-way disc plow; Cockshutt side-delivery rake; 30-ft. grain elevator and auger; International cultivator; Bale stooker, new; hay buncher; Cockshutt, double disc, 16; Field sprayer, with tractor attachments and trailer; 2 Otaco rubber-tired wagons and flat racks; 2 set drag harrows.

Windrower for 7-ft. tractor-mower; Fanning mill with motor; 2 sets scales; Fertilizer attachment for plow; 34 steel pipes for barn, 8-ft. long; 34 windows for barn; 4 doors; battery charger, 6 or 12 volt; quantity of scrap iron; 3 electric fencers; 1,000 bales straw; 390 bales hay; 150 fence posts; 40 cords — maple, birch and elm stove wood; hog feeder; Wood's roller; ¾ h.p. electric motor; 2½ h.p. gas engine; circular saw; 2 water tanks; 12 dairy cans; motor and emery.

Rubber-tired wheelbarrow; set of adjustable tractor chains; tractor umbrella; large tarpaulin; Campbellford silo, 14 x 35; number of V-belts; set of wire stretchers; quantity of permanent pasture mixture; 12-gauge shot gun; .303 rifle; .22 rifle; a large assortment of tools.

HOUSEHOLD EFFECTS: 7-ft. refrigerator; electric stove, 4 burner; box stove; kitchen table and chairs; assortment of dishes; 2 bedroom suites; quantity of bedding, linens and blankets; many other articles too numerous to mention.

TERMS—$25.00 and under, CASH; over this amount, 8 months' credit on furnishing approved joint notes, bearing interest at 6% per annum. Combine and swather, 1/3 cash. No reserve.

CLARKE A. MURDOCK, Prop.
WM. WHALEN, Auct. 24p

FOR SALE

FOR SALE—Mare, 1½ years old and a colt, 6 months old. Will sell these horses or trade them for cattle. Dick Devries, RR 3, Mountain. Phone South Mountain 643 R 2. 24c

FOR SALE—Girls' 3-piece winter coat set, blue with grey fur trim. Size 4 years; also 2 pair child's white skates, sizes 7 and 9. Apply to Mrs. Clark Curtis, phone 131, Winchester. 24p

FOR SALE—Large frame house and lot in Winchester Springs for only $1500., for immediate sale. Apply to Don. S. Ferguson, Box 40, Osgoode, Ont., or phone 489-3217. 24-25p

FOR SALE—Two-Burner Oil Floor Furnace; 1 Large Space Heater; 1 Power Lawn Mower; 1 Chesterfield. All above in good condition. Apply to Jim Ray, Inkerman. 24p

FOR SALE—85 Red Rock pullets ready to lay; one light walnut kitchen cupboard with sliding enamel top — like new. Apply to Mr. Richard Harper, South Mountain, phone 657-R-2. 24-25p

FARM FOR SALE—Two hundred acre farm more or less, on highway 34 at Laggan, 5½ miles north of Alexandria, four miles from United and Presbyterian Churches. One hundred and fifteen acres cleared, balance unbroken land with 75 acres of good bush, high rolling and clay loam, well drained into river which crosses farm close to buildings. Can be bought with or without stock consisting of thirty-five head of Registered Holstein Cattle, team of horses, six pigs, crop of 1963 hay and grain. Also forty cords of dry hardwood. Apply to E. L. D. McMillan, Greenfield, Ontario. Lochiel telephone 10 R 4. 24-25p

FOR SALE

Large quantity army surplus blankets	$1.50 to $2.50
Masonry paint, 5 gal.	$10.00
Asbestos fibre roof coating 5 gal.	$4.95
Metal folding chairs	$2.50
Filing Cabinets, 4 drawers	$19.50
4-ton garage floor jack	$79.50
Clutch plate rebuilder	$100.00
24' rotor truck ladder	$125.00

Electric motors, shovels, picks, wrenches, auto parts, hot water tanks, rotor pumps, electric fixtures, electric stoves, 5-gal. floor tile cement.

1957 Dodge Dump truck, 8 ton

1947 Dodge Fire truck, tank and pump.

Pole trailers.

16 cu. foot cement mixer on rubber.

Garage door 12 x 12 with hardware.

Pontoons suitable for floating docks.

Apply to:
SURPLUS SALES
OSGOODE, ONTARIO
PHONE 489-3189
24-25p

CLASSIFIED ADVERTISING RATE

For Sale, Wanted, Lost and Found Advts., not over 25 words, 75 cents for the first insertion and 50 cents for each subsequent insertion. Cards of Thanks, $1.00 minimum. In Memoriams, $1.00 with four-line verse, 25c for each extra 4 lines of verse. Advts. for this column are inserted on a Cash Basis only. They will not be accepted over the phone or by mail unless the party has an open account with us, or unless the cash accompanies the order.

FOR SALE

FOR SALE—Litter carrier complete with 128 ft. of track. Apply to Augustin Matte, RR 1, Winchester. Phone 780 J 1. 24p

FOR SALE—400 Hy-Line Hens, still laying. Pick your own at 50c each. Phone South Mountain 6M. 24p

FOR SALE—Two young Holstein Bulls; Standing mixed wood, or to cut on shares. Also land on shares. Apply to Nelson C. Merkley, Winchester. 24p

FOR SALE—Five acre bush lot mixed — Hard and Soft wood. Phone 425 W 12, Winchester. 23-25p

FOR SALE—4-burner Electric Range, 24" x 25", in good condition. Apply to Winchester Press Office. 19tfc

FOR SALE—Cob Corn, picked and loaded on your own wagon. $1.50 per hundred. Don Guy, Inkerman. Phone South Mountain 678 R 12. 23-24p

FOR SALE—Bred Tamworth Sows. Yorkshire and Tamworth males of all ages. Eleven Feeder Pigs. Apply to Cecil Acres, Osgoode, Ont. Phone Kemptville 258-2177. 23-24p

FOR SALE—Storm windows in good condition. Phone 242 J. Berness Steinburg. 23-25p

FOR SALE—Windows, inside and outside storm, 3 size 24x49; also several storm windows 34x36 with screens. All above are like new. Apply to The Winchester Press, Phone 21, Winchester. 23tfc

FOR SALE—Two hounds, suitable for deer hunting; Four female German Shepherd dogs, 6 months old; One aged female German Shepherd, a real ladies' companion and watch dog. All dogs reasonably priced. Apply to Herb Loucks, phone 347W2, Winchester. 23-24c

FOR SALE—Dressed chickens. Apply to Arden Holmes, Mountain, Ontario. Phone 161 W 5, Winchester. 19-28p

FOR SALE—New three bedroom brick and clapboard bungalow, large kitchen and living room, located on large lot in Elmvale Park in Winchester. Can be decorated to suit purchaser. Phone 127R, Winchester. 18tfc

TO RENT

FOR RENT—Six-room farm home with all modern conveniences, about 3½ miles from Winchester. Phone HI 8-2430. 24c

FOR RENT—Six-room apartment and garage. Centrally located, heated, hot and cold water supplied. Available November 1st. Apply to A. W. Duncan, Winchester. 24-25c

TO RENT—Three-room heated apartment. Hot water supplied. Close to the city — suitable for working couple. Available November 1st. Apply to Box 86, Vernon, Ont. 24c

FOR RENT—Hotel Winchester, phone 96, has some nice apartments for rent — heated and hot and cold water supplied free. Reasonable rent. Adults. 22-24c

TO RENT—Apartment with two bedrooms, living room, dining room, kitchen, bathroom, oil furnace and heavy wiring. Apply to Alex Summers, phone 324W. 22-24p

FOR SALE OR RENT—In Winchester, three bedroom house, completely rebuilt and redecorated. Oil Furnace, new basement and septic tank. Also garage and large lot. Apply Harold Lannin, phone Winchester 211 J. 18tfc

WANTED

WANTED—Antiques, china, glassware, butter bowls, bread boxes, coil oil lamps, coins, kitchen chairs, furniture, cupboards, shaving mugs, moustache cups, etc. Please write Mrs. Yvonne Rees, Greely, Ontario, or phone Metcalfe 83 R 41. 24tfc

EASY TO MAKE EXTRA MONEY by taking orders for our 250 products including daily necessities such as: Tonics, seasonings, ointments, cosmetics, farm products, etc. Interesting commission. FAMILEX, Dept. O. - 4. 1600 Delorimier, Montreal. 24c

FEMALE HELP WANTED—Woman or girl to help mind children and assist in household duties, 4 or 5 days a week starting November 1st. Call Winchester 795 W 3. 23-24p

WANTED TO BUY—Antiques, Old Furniture, Cupboards, Bread Boxes, Kitchen Chairs and Rockers, Butter Bowls, Clocks, Guns, China, all kinds of Coal-Oil Lamps, Brass Pots, Sleigh Bells, Ice Cream Parlour Chairs, Stools and Tables. Address all replies to Lawrence Shaver, 121 Adolphus St., Cornwall, or to Box S777, Press Office, Winchester. 6tfc

TENDERS

TENDERS WANTED

Sealed tenders will be received by the undersigned up to 6.00 p.m., November 2, 1963, for the supply of a truck for snow plowing in the Township of Winchester. The plow to be supplied and mounted by the Township. Specifications as to type of truck required may be obtained from the Township Road Superintendent, L. Bell. Tenders to be based on price per hour while plowing and price per day standing time.

The lowest or any tender not necessarily accepted.

GLENN MacGREGOR, Clerk,
Township of Winchester,
Morewood, Ontario. 23-24c

TENDERS WANTED

Sealed tenders will be received by the undersigned, up to 6.00 p.m. November 9th, 1963, for the construction of the Young Municipal Drain and the Ball Municipal Drain Improvement, in the Township of Winchester, consisting of 6,280 cu. yds. of earth excavation. Plans and specifications may be seen at the office of the Township Clerk, or the Township Engineer, R. F. Mucklestone, Brockville, Ontario. Prices to be quoted on excavation per yard for earth, hardpan and rock. The work to be done under the supervision of the Township Engineer and to be completed by December 15th, 1963. Certified cheque of 10% of tender amount to accompany each tender.

The lowest or any tender not necessarily accepted.

GLENN MacGREGOR, Clerk,
Morewood, Ontario. 24-25c

NOTICE

COURT OF REVISION
Township of Mountain

Notice is hereby given that the first sitting of the Court of Revision on the Assessment Roll of the Township of Mountain for the year 1964 will be held in the I. O. O. F. Hall at Mountain on Wednesday, the 30th day of October, 1963, at the hour of 1.30 p.m. to hear and determine the appeals filed against the said Assessment Roll.

All interested persons will please govern themselves accordingly.

DONALD BALDWIN, Clerk.
Township of Mountain.

Dated at Hallville this 12th day of October, 1963. 24c

Press Classified Advertisements bring you quick results!

NOTICES

HIGHLAND DANCING LESSONS

MISS JUDY COONS WILL GIVE HIGHLAND DANCING LESSONS IN WINCHESTER. ENROLL BEFORE NOVEMBER 1st.
PHONE 677 — WINCHESTER 24c

NOTICE OF BY-LAW
TO CLOSE ROAD ALLOWANCE

Notice is hereby given that the Municipal Council of the Township of Winchester will at its meeting to be held on the 4th day of December, 1963, pass a by-law closing the road allowance passing between Concessions one and two from the King's Highway No. 31 to the given road between Lots three and four in the first and second Concessions in the Township of Winchester.

Notice is further given that any person who claims that his land will be prejudically affected by the said by-law may apply to the Municipal Council to be heard at such meeting either in person or by council.

Dated at Morewood, Ontario, October 21, 1963.

GLENN MacGREGOR, Clerk,
Township of Winchester. 24-27c

NOTICE TO CREDITORS AND OTHERS

In the Matter of the Estate of Bella D. MacMartin, late of the Township of Osgoode, in the County of Carleton, Widow, deceased.

NOTICE IS HEREBY GIVEN, pursuant to Section 52 of the Trustee Act, R.S.O. 1960 Chapter 408, that all creditors and others having claims or demands against the estate of the above-named Bella D. MacMartin, deceased, who died on or about the 20th day of May, 1963, are required to send on or before the 25th day of November, 1963 to send by post prepaid to the undersigned Solicitors for the Executors of the last Will and Testament of the said Bella D. MacMartin, deceased, full particulars in writing of their claims including the security, if any, held by them.

AND TAKE FURTHER NOTICE THAT after such last mentioned date the Executors will proceed to distribute the estate of the said deceased among the parties entitled thereto having regard only to the claims of which they shall then have received notice, and that the said Executors will not be liable for the assets of the said deceased, or any part thereof, to any person or persons of whose claim notice shall not have been received by them at the time of such distribution.

DATED at Winchester, Ontario, this 18th day of October, 1963.

CASS & CASS,
Winchester, Ontario,
Solicitors to Executors. 24-26c

NOTICES

DAVIDSON NURSING HOME

Competent nursing care for elderly folk, in home-like atmosphere.

Phone Russell 627 R 2
24-25c

SPENCER AND SPIRELLA

Ladies, one of our plain white nylon materials is on sale for October. Also our Black Nylon. Anyone interested in a garment and bra that is really made just for you, call Mrs. Ethel Alexander, 11 Gladstone Street. Phone Winchester 124. Collect calls accepted and appointments please. 21-24c

PERSONAL — Hygienic Supplies (Rubber Goods) mailed postpaid in plain, sealed envelopes with price list. Six samples, 25c; 24 samples, $1.00. Mail-Order Dept. M-57, Nov-Rubber Co., Box 91, Hamilton, Ontario.

FARM SERVICE

The highest premium paid for your dead and disabled cattle and horses according to size. Please call Collect 623R15.

C. F. WOODS
LICENCE NO. 248C63
MOUNTAIN, ONTARIO
"Strictly For Animal Food"

FARM SERVICE

For prompt removal of sick or dead horses or cows to a Government licensed receiving plant, phone . . .

HERB LOUCKS
347W2 - Winchester
(Licence 192 C 62)

NOTICE

Beef Killing	$3.00 plus hide
Hogs	under 200 lbs. $3.00
Hogs	over 200 lbs. $5.00
Hickery Bacon Cure	10c lb.
Cut, Wrapped, Frozen	3c lb.
Hamburg Made	5c lb.

Beef By The Quarter For Sale
WANTED — Beef Hides

John Blom
Meats and Lockers
Phone 666 r 3 MOUNTAIN

ROCK OF AGES FAMILY MONUMENTS — Authorized Dealer
Look for this seal. It's your guarantee of permanence.
J. L. KINKAID
Phone KI 3-3184
Morrisburg
"Cemetery Lettering"

NOTICE

TO FARMERS AND BARBERS

I am equipped to sharpen all clipper blades, electric or hand clippers. Leave your blades today and pick them up to-morrow. Price $1.00. Work guaranteed.

DODD A. MALLORY
Winchester

NOW AVAILABLE

For Public Service
TO RENT
Back Hoe
Qualified Driver
DON REDMOND & SON
Phone 104, Winchester

FARMERS!

could you use
MORE COWS?

We are ready to sell you cows on time:

- No Down Payment
- Three years to pay on monthly payments.

For further information see
E. A. DIGNARD
Phone 161 J 4
WINCHESTER, ONT.

Has your Subscription Expired?

FEED NEWS

WESTERN OATS

The prospect of supply of Western Oats in Eastern positions for winter feeding is not too satisfactory.

The big Russian deal will tie up shipping and storage facilities that otherwise would be used for moving feed grain.

Western growers will not be encouraged to deliver oats and barley when they can ship wheat at a much higher return.

With the poor quality of much of Ontario grain, more western feed grain will be needed in the East.

We suggest that anyone who has to buy grain, consider putting in at least a part of their requirements while it is available at present prices.

Give us a call soon if you need Western Oats or Barley — we'll deliver a bulk load of 6 or 7 tons or more direct from the elevator to your bin. Or. arrange to have it ground or rolled and mixed and delivered ready to feed.

MILLFEED

Bran and Shorts are good buying now.

A few tons at to-day's prices might look alright before spring. Phone.

FLOUR

Flour is due to go up 25 cents a bag at the end of this month — another effect of the Russian deal.

Order before October 30th at the old price.

Fennell Feed Co. Ltd.
Telephone 134 or 136

PROFESSIONAL DIRECTORY

CASS & CASS
LAW OFFICES
Winchester, Phone 11.
Chesterville: Ph. HIllcrest 8-2735
Bank of Nova Scotia Block

GRAHAM L. CASSELMAN, C.L.U.
Crown Life Insurance
Group Insurance - Pension Plans
Phone 346 W 5 - Winchester

H. E. BICCUM
District Representative for North American Life Insurance Co.
A complete Insurance Service for all lines of Fire and Casualty Insurance, including Hospitalization. Also Real Estate Broker. Telephone 311, Winchester.

CANADIAN LEGION
B. E. S. L.
Branch 108, Winchester
Meets on the First Monday of each month in Legion Hall, Winchester.
All War Veterans Welcome
H. C. MUSSELL, President.
L. E. STRADER, Sec'y.-Treas.

HAROLD D. POAPST
District Representative for North American Life Insurance Co.
Complete Insurance Service
Automobile - Fire - Wind - Etc.
Real Estate Broker
Phone 446 - Winchester

S. EARL FREELAND, C.L.U.
The Manufacturers' Life Insurance Company
Suite 403, Victoria Building
140 Wellington St. — OTTAWA
Telephones: Office CE 2-3507
Res. Winchester 292

ATTENTION, CAR BUYERS!
Our Low Cost Financing and Insurance Plan will help you make a better deal. Before you buy talk it over with us!
H. E. BICCUM
Insurance and Real Estate
Phone 311 - Winchester

MONUMENTS
L. D. Wells & Sons
Formerly C. C. Stubbs & Co.
MONUMENTS and CEMETERY LETTERING
on No. 2 Highway opposite the New Union Cemetery
PHONE KEystone 4-2255
ROSS McCONNELL Representative
WINCHESTER, Phone 264
"The Most Modern Shop In Eastern Ontario"

R. BRYSON PATTERSON
OPTOMETRIST
* Eyes Examined * Glasses Fitted
Office Hours — 9 - 12 — 1 - 5
Closed Wednesday
For appointments Phone 258-2274
Prescott Street, Kemptville

LIFE INSURANCE
District Representatives of the Mutual Life Assurance Company of Canada; Lyall M. Crowder, South Mountain, Telephone 52; L. Keith Crowder, Brinston. Phone South Mountain 681r13. Office Phone 50.

The Investors Group
Investors Syndicate of Canada Ltd.
Investors Mutual of Canada Ltd.
Investors Growth Fund of Canada Limited
Investors International Mutual Fund Limited
Investors Trust Company
WARD GOWLAND
48 Largo Cres. Ottawa 5, Ont.

HENDERSON LODGE NO. 383
A. F. & A. M., WINCHESTER
Meets in the Masonic Temple on the Second Thursday of each month at 8.00 p.m.
Visiting Brethren Welcome
D. C. CASSELMAN, Wor. Master
DR. W. A. SHERWOOD, Secretary

CROWDER'S INSURANCE AGENCY
All Lines of General Insurance
Office Phone 50
L. M. CROWDER .....Res. 52
C. H. CROWDER .....Res. 55
SOUTH MOUNTAIN, ONTARIO

FRASER INSURANCE SERVICE
Bill McVey - Jim McVey
Phone METCALFE 157
Auto - Fire - Farm - Life and Liability

For Cemetery Memorials See
W. J. L. BOYD & SONS
Representing
R. M. Best Granite Co., Kingston
Architects and Craftsmen of Civic and Private Memorials. Church Memorials of Bronze, Marble and Brass
PHONE 325 - WINCHESTER

G. WILLIAM GORRELL
Barrister, Solicitor, Notary Public
PHONES—Office, KIngsdale 3-2922
Res. KIngsdale 3-3195
MORRISBURG - ONTARIO

SUMMERS INSURANCE SERVICE
H. E. Summers - E. R. Summers
TELEPHONE 399
A Complete Insurance Service for all lines of Fire and Casualty Insurance. Also low cost Automobile Financing and Insurance Plan.

ELECTRICAL APPLIANCES
Full line of Beatty and RCA Victor Electrical Appliances including Electrical Stoves, Refrigerators and Freezers, Washing Machines, Dryers, Oil Space Heaters, Television.
ROSS H. BECKSTEAD
Phone KI 3-2103 - Williamsburg

D. HUGH THOMPSON and SON
General Insurance
Telephone KI 3-2287
WILLIAMSBURG - ONTARIO

ARTHUR A. CRAWLEY & CO.
OTTAWA - MONTREAL - BROCKVILLE - TORONTO
SUDBURY - NORTH BAY - SAULT STE. MARIE
Ottawa Address—132 Lyon Street Telephone 3-7715

CORNWALL - OTTAWA - MORRISBURG
MacLEOD, COMRIE & CO.
CHARTERED ACCOUNTANTS
Licensed Trustees in Bankruptcy
Cornwall Tel. WE 2-3613
Morrisburg Tel. KI 3-2935

REAL ESTATE

Cornwall Phone WE 2-3205
ALBERT GALE AGENCIES LTD.
Phone KI 3-2898 — Write P.O. Box 397
Morrisburg - - Ontario

WHY SHOP FOR SPECIALS

WHEN YOU CAN TAKE ADVANTAGE OF OUR

10% OFF SALE

EVERYTHING IN OUR STORE — SUGAR EXCEPTED

SALE STARTS OCT. 24 — ENDS NOV. 9

FREE DRAW with each $2.00 purchase

McPHERSON'S GENERAL STORE
PHONE 771 W 1 WINCHESTER SPRINGS

CEMENT GRAVEL

- *Crushed Gravel for Driveways*
- *Washed Mortor Sand*
- *Stone for Weeping Tile Beds*
- *Pit Run Gravel and Earth Fill*
- *Good Top Soil*

* * *

Mel Forbes
Hallville, Ontario
FOR DELIVERY CALL SOUTH MOUNTAIN 57W

WINCHESTER REPAIR SHOP

Phone 17W

PLOUGH SHARES
Be Money Wise Use
DUCTALLOY
Ductalloy are guaranteed and will be replaced if broken.
DUCTALLOY & CAST SHARES to fit most makes of ploughs.
Get your discount on an order of 6 or more.

FOR SALE

NOW IS THE TIME
TO BUY YOUR
Winter Potatoes
AT EDWARDS
AIRFIELD FARM
R.R. 2, METCALFE
David M. Croskery
Phone Metcalfe 39 R 21

OK USED CARS
GENERAL MOTORS DEALER
JOHNSTON MOTOR SALES (Kemptville) LIMITED
Kemptville, Ontario - Phone 258-3403

Calves
$22. to $33.50 cwt.

BEEF SLIGHTLY LOWER
mostly $12.00 — $16.00 cwt
with top - $21.50 per cwt.

AT

HOLMES Livestock
EXCHANGE LTD., WINCHESTER

OTHER GOOD PRICES THIS WEEK: Top Springer, $270.00; Top Bull, $16.50 to $19.50 cwt.; Pork $18.00 to $20.00 cwt.; Sows $13.00 to $15.00 cwt.; Weaner Pigs, $6.00 to $10.00 each.

SALES EVERY TUESDAY — MODERN BARN & FACILITIES

News From Mountain and District

Mountain

Mr. Jack Bales, of Ottawa, spent Saturday at the home of Mr. Harry Christie and Flossie.

Mrs. Melburn Baker spent the past week visiting her daughters, Mrs. A. Moorhouse and Mrs. Carl Bryan.

Mr. Wm. Brooks, of Kingston, is visiting at the home of his daughter, Mrs. John Cameron.

Guests at the home of Mr. and Mrs. Ira Shaver recently were Mr. and Mrs. Robert Reynolds of Hamilton, and Mrs. Garson and daughter, Mary, of Carleton Place.

Mrs. Gordon Robinson spent last week visiting friends in Winchester.

Recent visitors at the home of Mr. and Mrs. Bill Keyes were Mr. and Mrs. John Swan and family of Toronto.

Miss Sharon Bryan, of Ottawa, spent the week-end at the home of her parents, Mr. and Mrs. Lester Bryan.

Miss Jean Beach, Miss Giva Oppenshaw and Mrs. Ernie Devitt, of Ottawa, were callers on Monday of Mr. and Mrs. Ira Shaver and Ruth.

Mrs. Jessie Dawson is visiting with friends in Lacolle.

Miss Sally Simms, of Ottawa, spent the week-end at the home of her parents, Mr. and Mrs. Harold Simms.

Mr. and Mrs. Alger, of Victoria, B. C., are visiting at the home of her daughter, Mr. and Mrs. Lyle Coughler and family.

Several from here attended the U. C. W. Presbyterial at South Mountain United Church last Wednesday.

Mr. Wallace Dixon, of Ottawa, spent the week-end at his home here.

We are sorry to report Mrs. Ab. Workman is a patient in the Winchester Hospital.

Visitors during the week at the home of Mrs. T. Dougall were Mr. and Mrs. Dan Shaver, Kemptville, Mr. and Mrs. W. Kens, Ottawa, and Mr. and Mrs. Jack Stavenson, Cobden.

Mr. and Mrs. Jack Stavenson, of Cobden, called on Mrs. Broder Workman at the Montgomery Nursing Home, South Mountain, on Tuesday last, and also visited friends in the community.

Vancamp

Mr. Burnett Derby and Bobbie of Guelph spent a few days with his mother, Mrs. Ian Reid.

Mr. and Mrs. Ian Reid motored to Guelph for the Thanksgiving week-end and Burnett and Bobbie returned home with them.

Mr. and Mrs. Robert Bellinger attended the wake last Monday evening of the late Albert Hitsman of Russell.

Guests over the week-end at the home of Mr. and Mrs. Ray Guy were Mr. and Mrs. Charles Davidson of Stirling, Mr. Gordon Guy and Ruth of Trenton, Mr. and Mrs. Howard Guy of Winchester.

Mr. and Mrs. Lloyd Marcell attended the baptism of their grandson in Brockville on Sunday at the Wall Street United Church.

Mr. and Mrs. Lorne Crowder and boys visited with Mr. Geo. Wilson at Osgoode on Sunday afternoon.

Mr. and Mrs. Clement Hitsman and family, Ottawa, Mrs. Sarah Hitsman of Winchester, and Miss Heather Cameron were supper guests on Sunday with Mr. and Mrs. Robert Bellinger and Winston.

Mrs. Grant McIntosh, Mrs. Lyall Levere and Allan of Winchester, visited on Saturday evening with Mr. and Mrs. Jas. Levere and family.

Sorry to hear that Mrs. Howard Summers of Winchester underwent surgery at the Winchester Memorial Hospital. All wish her a speedy recovery.

Congratulations to Mr. and Mrs. Lyal Levere of Winchester on the birth of a son.

Master Arnold Lewis, son of Mr. and Mrs. Jack Lewis, spent Thanksgiving week-end at his home. He is attending school at Belleville.

Oak Valley

Mr. and Mrs. Danny Cox and family, of Montreal, and Mr. and Mrs. George Peters of Cardinal, spent Thanksgiving with Mr. and Mrs. Earl Tinkler.

Mr. and Mrs. Archie Christie, of Bedell, spent Thanksgiving with Mr. and Mrs. Franklin Salter.

Thanksgiving visitors at the Kirkwood home were Mr. and Mrs. Burton Beckstead and Mr. Mahlon Beckstead of Elma, Mr. and Mrs. Gordon Beckstead of Ottawa, Mr. and Mrs. Ralph McMillan of Hanover, Mr. and Mrs. Carl McMillan of Kemptville, Mr. Len Babcock and Donna, of Brockville, Mr. Ralph Kirkwood, Cathy and Tommy, of Winchester Springs.

Mr. and Mrs. Richard Kirkwood were Friday evening visitors with Mr. and Mrs. Clifford Baldwin of Inkerman.

Mr. and Mrs. Earl Tinkler visited with Mr. and Mrs. Edward Munro of Nation Valley on Saturday evening.

Visitors on Thanksgiving with Mr. and Mrs. W. F. Salter were Mr. and Mrs. Arthur Baker and girls of Cornwall, and Mr. and Mrs. B. McLellan of Merrickville.

Mr. and Mrs. J. Scholten and family of Smiths Falls were Thanksgiving visitors with Mr. and Mrs. Leo Van Adrichem.

Mr. and Mrs. Ralph Kirkwood and family, Winchester Springs, were supper guests on Sunday at the Kirkwood home.

Mrs. Hattie Baldwin has returned home after spending a few days with her daughter, Mrs. Sam McIntosh, and Mr. McIntosh of Dundela.

Mr. and Mrs. Norman Tinkler spent Sunday with her sister, Mrs. Keith Scott, and Mr. Scott, of Winchester.

Mr. and Mrs. Harold Copping, of Dixon's Corners, visited with Mr. and Mrs. Earl Tinkler on Sunday.

Mr. and Mrs. Hank Couwenberg and family, of Tilsonburg, spent the week-end with Mr. and Mrs. P. Meerakker. Mrs. Meerakker returned with them to spend a week.

Pleasant Valley

Mr. and Mrs. John McIntosh, of Winchester Springs, spent a day recently with their daughter, Mrs. Cecil Froats, Mr. Froats and family.

This community was sorry to hear of the motor accident near Kemptville in which Mr. and Mrs. Ken. Hunter were injured. All will wish them a speedy recovery.

Miss Eileen Cowan, of Brockville, spent a recent week-end with her parents, Mr. and Mrs. Jas. Cowan, and Orval.

Mr. and Mrs. Sam Cowan and family, of Prescott, and Mr. and Mrs. Preston Gilmer of Millar's Corners, spent last Sunday with Mr. and Mrs. Hilliard Gilmer and Mrs. Mary Gilmer.

Mr. and Mrs. Francis Shaver and family, of Brockville, spent the week-end as guests of Mr. and Mrs. Dwight Gilmer. Mrs. Hazel Shaver, of Smiths Falls, was a guest also.

Mr. Dale Hunter, of Vancouver, B. C., arrived home by plane to be with his parents, Mr. and Mrs. Ken. Hunter.

Mr. and Mrs. Robert Gilmer and Michael, of Brockville, and Ross and Basil Gilmer of Ottawa, visited their parents, Mr. and Mrs. David Gilmer, recently.

Mr. and Mrs. Gordon Fresque of Napanee were recent callers on Mr. and Mrs. Earl Gilmer.

Mr. and Mrs. Gordon Gilmer of Shanly were callers on Mr. and Mrs. David Gilmer on Thanksgiving.

We are pleased to report Mr. and Mrs. Ken. Hunter are improving after their recent accident.

Mr. and Mrs. Andrew Gray, of Ventnor, and Mrs. Sam Hamilton of Ottawa, were callers in the Valley one day last week.

Among those who attended the anniversary services at Brinston on Sunday were Mr. and Mrs. Hilliard Gilmer and Mrs. Mary Gilmer, and Mr. and Mrs. Dwight Gilmer and family. They were guests for dinner at the home of Mr. and Mrs. Percy Gilmer.

The Pleasant Valley Anniversary Service will be held in the church this Sunday evening, October 27th. Guest speaker will be Rev. S. Robertson of South Mountain. Special music by the quartette from Prescott with Mrs. Sam Cowan as organist. Service will start at 7.30 p.m., and a cordial invitation is extended to all.

Mr. and Mrs. Gerald Renkema of Brockville and Messrs. Ross and Basil Gilmer of Ottawa spent the week-end as guests of Mr. and Mrs. David Gilmer.

Mr. and Mrs. Gerald Renkema of Brockville and Mr. and Mrs. David Gilmer and Basil were callers on Sunday evening at the home of Mrs. Hannah Jeffery and Ross, South Mountain.

Brinston

Mrs. Mae Brownell, of Cornwall, was a recent guest at the home of Mr. and Mrs. Robert Stephenson and family.

Mr. Fred Dafoe spent a few days last week visiting Mr. and and Mrs. Bert Weegar of Morewood.

Friends and neighbours gathered at the Brinston Memorial Hall to honour Mr. and Mrs. Glenn Johnston (nee Gloria Summers) who were married recently. They received many beautiful gifts. The evening was spent in dancing.

A Rummage Sale will be held in the I.O.O.F. Hall on October 26 in aid of the Rebekah Lodge.

Nation Valley

Recent guests with Mr. and Mrs. Ewart Stoddart were Mrs. E. Shortley and Mr. and Mrs. Earl Brownrigg, of St. Johns; Mr. and Mrs. Jack Bush and family, of Avonmore, and Mr. and Mrs. Ben Bowman, Bouck's Hill.

Mr. and Mrs. Wm. Worwood, of Charny, Que., spent a few days last week with Mr. and Mrs. Ralph Gray, and while there visited in Ottawa, Upper Canada Village and the Seaway.

Mr. and Mrs. Dwight Baker and family spent Saturday evening with Mr. and Mrs. Orlin Barkley and Barbara Barkley in Winchester Springs.

Miss Barbara Ann Merkley, of Ottawa, spent the Thanksgiving week-end at her home here.

Mr. and Mrs. R. Heaton, of Brockville, were guests on Sunday with Mr. and Mrs. Harvey Barkley and sons and Mrs. W. Barkley.

Master Bobby Whitteker, of Williamsburg, spent a few days last week with Mr. and Mrs. Dwight Baker and family.

Mrs. R. Styles and Mrs. Albert Bowman, of Chesterville, spent a few days with Mrs. A. Bowman, and also visited Mr. and Mrs. Robert Burns.

Mr. Robert Allison spent Sunday evening with Mr. and Mrs. Ralph Gray.

Recent visitors with Mrs. R. Styles and Mr. and Mrs. Gerald Styles were: Mrs. Clifford Tupper, Miss Beverley Tupper, Mrs. Lyle Schwerdtfeger and children, Mrs. George Jowettt and Miss Phyllis Jowett of Riverside Heights.

side Heights; Mr. and Mrs. Albert Bowman, Chesterville, and Mrs. J. Schwerdtfeger and Carl of Morrisburg.

Mr. and Mrs. Gerald Styles and daughters were recent guests with Mrs. A. Meyer in Morrisburg.

Press Classified Advertisements bring you quick results!

Durant's Flowers
—For All Occasions—
Orders $5.00 and over delivered
CHESTERVILLE Ph. HI 8-2060
GRACE J. DURANT

Get the PATZ facts first... and you'll never settle for less...

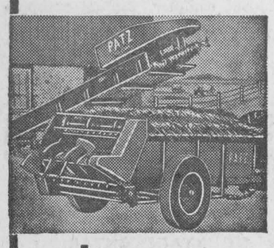

than a PATZ
AMERICA'S No. 1 BARN CLEANER
LORNE ACRES
WINCHESTER
Office 469 — Res. 463

BP
TESTED and PROVEN
Heating Fuels and Farm Petroleum Products
Ron Freeland Fuels
Phone 260 WINCHESTER

A. Wahlroth, O. D.
OPTOMETRIST
Permanently located in the Thom Insurance Agency Office
Morrisburg Shopping Centre
Hours: Daily 9.00 to 5.00
Wed. 9.00 to 1.00
Evenings by Appointment
Kingsdale 3-2502

H. Winston ALGATE
OPTOMETRIST
Office will be open in Chesterville, at P. J. Gilroy's Jewellery, Oct. 31, Nov. 14
For Appointment Call HI 8-2355
"To Avoid Confusion," Make Appointments Well In Advance.

there's OCEANS of HOT WATER instantly...



with a 'Superior' Automagic WATER HEATER

A Superior Propane Water Heater gives your family *all* the hot water you want... for *all* household needs without waiting.

With a Superior Automagic Water Heater there is *no work... no worry* ...the water is thermostatically controlled to the exact temperature you want. And Superior Propane costs less too!

Install a new Superior Automagic Water Heater, complete with installation and automatic delivery service just $1.75 PER MONTH

'Superior' PROPANE LTD.
A. GARDINER
P.O. Box 87 — Phone KI 3-2813
Morrisburg, Ontario

FOR HEATING... COOKING... DRYING TOO! SUPERIOR IS AUTOMAGICALLY BEST FOR YOU!

"Or look in the Yellow pages for your nearest Superior Propane Branch"

A NEW FURNACE? NEED

Whether you need a new furnace or money to repair an old one... drop in to your nearest Scotiabranch and see how easy it is to arrange a low-cost Home Improvement Loan. Talk to the manager. He'll be glad to discuss repayments to suit your budget.

Scotia BANK
THE BANK OF NOVA SCOTIA

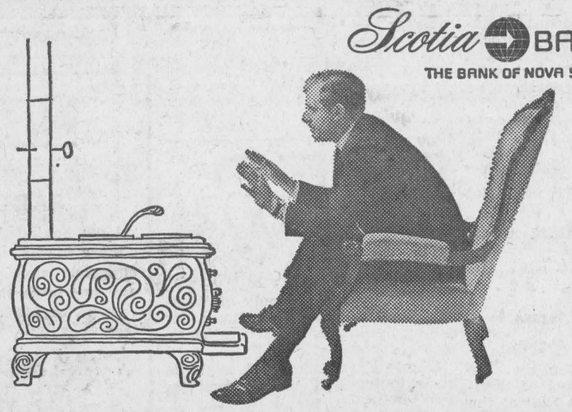

J. W. Hall, D.C.
CHIROPRACTOR
MRS. TIMMINS' HOME
WINCHESTER
EVERY THURSDAY
11.00 a.m. to 9.00 p.m.
For Appointments Call 26

Art and Amv DAYKIN
PHOTOGRAPHY
- Weddings
- Family Groups
- Children
- Adults

OSGOODE - ONTARIO
Phones: Metcalfe 61 r 4
North Gower 489-3528

Plumbing and Heating Service
Complete Line of Bathroom and Kitchen Fixtures.
Findlay Furnaces and Conditioners.
Crane Oil Burners.
Beatty Pumps and Equipment.
Northern Electric Refrigerators and Appliances.
Pressure Systems.
Kitchen Ranges, Heaters, etc.
J. Fader & Son
Phone 60
WINCHESTER - ONTARIO

HYLO
Egg Grading Station
L. KAPELLER, Prop.
Winchester and Chesterville
HIGHEST MARKET PRICES
Paid Daily for our City Trade
2 Electric Grading Machines To Assure You Proper Grade
If it is not convenient for you to bring your eggs to our Grading Stations at Winchester or Osgoode you may leave them at any of the following stores where they will be picked up and your returns left twice weekly:
MacPherson's Store, Win. Springs
Miller's Store, Metcalfe

BUILT TO LAST GRANGE SILOS WITH MARBLECOTE INTERIORS



- Concrete Silos
- Complete Line of Silo Accessories
- Interlocking Stave

GRANGE SILO CO. of Canada Ltd.
Phone 640.
Winchester, Ont. Box 366.
Gentlemen:
I am particularly interested in information on the following:
☐ Grange Silos ☐ Grange Auger
☐ Grange Silo Unloader ☐ Bunk Feeder
☐ Grange Silage Distributor ☐ Facts about Silage
NAME .....
ADDRESS .....

DAIRYMEN

It is no accident that MIRACLE DAIRY FEEDS have earned an enviable reputation in Eastern Ontario with men who feed dairy cattle for profit.

They are designed with results in mind !! Formulated by experts, conscientiously manufactured and laboratory tested. They represent quality at reasonable cost.

When you buy MIRACLE DAIRY FEED you have a feed that the nutritionist, the manufacturer, the laboratory and dairy farmers coast to coast KNOW will do the job. They are palatable. They contain only No. 1 Western Feed Grains, and have an effective balance of minerals and vitamins. They can be ordered in Meal Pellets or Crumbles — in Bulk or in Clean New Bags!

Check With Us For The Feed

You KNOW IS QUALITY

successful feeders across Canada choose MIRACLE

MIRACLE DAIRY FEEDS
GOLDEN GRADE MILK REPLACER
22% MIRACLE CALF STARTER
14% MIRACLE DRY AND FRESHENING
16% MIRACLE DAIRY FEED
13% MIRACLE PASTURE RATION
24% MIRACLE DAIRY SUPPLEMENT
32% MIRACLE DAIRY SUPPLEMENT

Remember . . .
TWO PHONES TO SERVE YOU BETTER
(Check Numbers Below)



H. E. Saunders & Sons
S. Mtn. 39 INKERMAN Kemp. 258-3371

For FALL FURNACE TIME See DOCKSTEADER BROS. LTD.
for a complete line of heating equipment
- New forced air furnaces by all leading manufacturers to suit your particular heating requirements.
- Reconditioned Oil, Coal and Wood furnaces featured at Bargain Prices.
- Duo heat Furnaces (burn oil, coal, or wood.)
- Assorted used oil burners, floor furnaces and annexs.

"DO YOU HAVE AN ELECTRIC RANGE OR RANGETTE TO TRADE IN ON A FURNACE DEAL"?
— For Free Estimates Call —
Docksteader Bros. Ltd.
"Phone 440"
HIGHWAY 31 — WINCHESTER

CHURCH NEWS

SUNDAY, OCTOBER 27th, 1963.

Anglican Church
Rev. W. L. Thomas, Rector.
(20th Sunday after Trinity)
10.00 a.m., Sunday School.
11.00 a.m., Holy Communion.

Baptist Church
WINCHESTER — ORMOND
Rev. Geo. Cawfield, Pastor.
Winchester: Worship Service at 10 am.; Sunday School, 11 a.m.
Ormond: S. S. at 10.30 a.m.; Worship Service at 11.30 a.m.

Presbyterian Church
Rev. Wm. Sutherland, Minister.
Worship Service—11.00 a.m.
Sunday School—11.30 a.m.

United Church
Rev. A. J. MacDonald, Minister.
Worship Service at 10.30 a.m.
Sunday School at 11.30 a.m.
Harmony—Worship at 9.00 a.m.
Sunday School at 10 a.m.

Wesleyan Methodist Church
Rev. W. R. Schamehorn, Minister
(Rally Day Service)
Sunday School at 9.45 a.m.; Service of Worship at 10.45 a.m. and 7.30 p.m. Prayer and Fellowship Hour on Wednesday at 7.45 p.m. Youth meets on Friday at 8.00 p.m.

Christian Reformed Church, Williamsburg
Rev. H. Vanderplaat, Minister.
(Church of the Back To God Hour Broadcast heard every Sunday at 8 a.m. over CFRA, Ottawa).
Morning Service, 10 a.m., English
Evening Service, 7.30 p.m., Dutch

Winchester Springs United Church
Rev. E. B. Bugden, Minister
Worship Service: 9.00 a.m.
Sunday School at 10.00 a.m.

Winchester Springs Presbyterian Church
Rev. R. Everett Hawkes, Minister
Worship Service at 2.00 p.m.

Wesleyan Methodist Church, Inkerman
Rev. J. H. Weaver, Minister.
Sunday School at 10 a.m.; Service of Worship, 11 a.m. and 7.30 p.m. Prayer and Fellowship Service on Wednesday at 8.00 p.m. Youth Meeting, Friday, at 8.00 p.m.

Bethany Chapel Winchester
Every Wednesday evening at 8.00 p.m., a Bible Study Period will be held.
Sunday School, 10 a.m.; Morning Worship, 11 a.m.; Evening Worship at 8.00 p.m.
A friendly welcome awaits you!

Presbyterian Church South Mountain
Rev. John J. Hibbs, Minister
(Organist: Mrs. Marston Shaver)
Worship Service ..... 9.30 a.m.
Church School ..... 10.30 a.m.

Go For More In '64
WITH A TIGER ON THE ROAD
The New Plymouth
—See Also The Leaders Of The Field—
● CHRYSLER ● VALIANT
● FARGO TRUCKS
SATISFY YOUR EVERY MOTORING NEED IN OUR STOCK OF
Quality Used Cars
Sheldon Robinson, Salesman.
W.J.L. Boyd & Sons Ltd.
"Since 1936"
PHONE 325 WINCHESTER
CHRYSLER — PLYMOUTH — VALIANT — FIAT — FARGO
WINTER HOURS — Starting November 1st., 7 a.m. to 7 p.m.
Friday and Saturday open till 9.00 p.m.

Buy Now And Save During . . .
WERT'S FALL SALE
of used cars & trucks. Special prices to clear the lot to make room for the trade-ins on new '64 models.
1961 PONTIAC V-8, Automatic.
1959 PONTIAC V-8, Standard.
1960 PONTIAC Station Wagon, V-8, Automatic, Radio.
1959 DODGE Station Wagon, V-8, Automatic.
1959 BUICK V-8, Automatic.
SEVERAL CHEAPER MODELS
Good Used Trucks
3 Ton GMC suitable for cattle or milk.
2½ Ton CHEVROLET cab and chassis.
1956 ½ Ton FORD in excellent condition.
WERTS' Garage Ltd.
G. M. Dealers for
PONTIAC — BUICK — VAUXHALL — GMC TRUCKS
Phone YUkon 4-2280 - CRYSLER

Williamsburg District News

Williamsburg

Mr. John Griffiths, of Wales, is visiting Mr. and Mrs. G. R. McIntosh at the Pioneer Hotel for a couple of weeks.

Mr. and Mrs. Oran Wert is spending a few weeks in Washington with Mr. and Mrs. Moses Tahn.

Mr. and Mrs. Garnet Casselman and Dwaine, of Ottawa, spent Friday with Mr. and Mrs. Claude Casselman.

Mr. and Mrs. Ralph Casselman and Mr. and Mrs. Arden Trickey are spending their holidays in Quebec and U.S.A.

Mrs. J. McIntosh Dies At Cornwall

A respected citizen of Williamsburg, Mrs. Jessie Lee McIntosh, died in Cornwall recently following a lengthy illness.

Born on February 6, 1876, she was a daughter of the late John Strader and Mary Reddick of Matilda Township. Her husband, Edgar McIntosh, predeceased her several years ago, as well as one son, Dr. John E. McIntosh.

Surviving are two daughters, Mrs. Clinton Fetterly (Flossie) and Mrs. Fred Donovan (Amber), both of Oshawa, as well as one son, Strader, of Williamsburg.

The late Mrs. McIntosh was a member of Williamsburg United Church and had been active in the church organizations prior to ill health.

Funeral service was conducted last Wednesday at Williamsburg by Rev. Wellwood Adam.

The pall-bearers were Roy McIntosh, Ward Casselman, Ross Wingard and Weldon Beckstead.

Interment was made in Williamsburg Cemetery.

Mr. and Mrs. Hugh McIntosh spent a couple of days last week with Mr. and Mrs. Bill Hunsburger and family at Stony Creek.

Mr. and Mrs. Lyal Kehoe spent Sunday evening with Mr. and Mrs. Glen Becksted and Glenda, of Ottawa.

Mr. and Mrs. Lorne Bell, of Brockville, spent the week-end with Mr. and Mrs. Guy Strader.

Mrs. George Strader spent a few days last week in Toronto with Mr. and Mrs. M. Mihalik and Mischelle.

The many friends of Mrs. George Wingard will be pleased to learn that she is progressing favourably following recent eye surgery in the Ottawa Civic Hospital, and at present is spending some time with her daughter and family at Chesterville.

Miss Marjorie Casselman, nurse in training, Cornwall, spent the week-end with her parents, Mr. and Mrs. Bert Casselman.

Week-end guests at the home of Mr. and Mrs. Wilfrid McMillan were Misses Donna and Diana McMillan, Ottawa, and Mr. Verne McMillan of Cardinal.

Receptions For Newlyweds

Mr. and Mrs. Wayne Barkley

To honour Mr. and Mrs. Wayne Barkley on their recent marriage a public reception was held in the I.O.O.F. Hall at Williamsburg on Saturday evening, October 12th.

Dancing was enjoyed to the music of McMillan's Orchestra. At twelve o'clock Mr. and Mrs. Barkley were called to the front of the hall where an address was read by Betty Garlough and a purse presented by Gordon Garlough.

A delicious lunch was served.

Mr. and Mrs. Clifford Bouck

A Public Reception was held on Saturday evening in the I.O.O.F. Hall for Mr. and Mrs. Clifford Bouck (nee Ida Algire).

Music was supplied by McMillan's Orchestra. The couple were called to the floor where an address was read by Norma McIntosh and a purse was presented to them by Wayne Barkley.

Both Mr. and Mrs. Bouck thanked the many friends and relatives for a very pleasant evening, after which all joined in singing "For They Are Jolly Good Fellows."

Lunch was served.



ROBERT A. MURAT

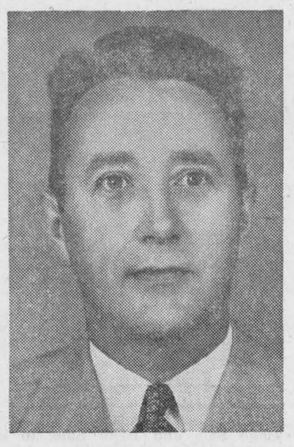

ALFRED De BRUYNE

Changes Announced By B of M

Robert A. Murat, formerly accountant at the Kingsville office of the Bank of Montreal, has been appointed manager of the bank's Williamsburg branch. He succeeds Alfred DeBruyne, who becomes manager of a new branch being established shortly at Hawkesbury.

Mr. Murat joined the Bank of Montreal at St. Thomas in 1953 and subsequently served at Fort Erie North and Brockville. In 1959 he was named accountant at the branch in Stirling and moved to Kingsville in 1961 in the same capacity.

The departing manager, Mr. DeBruyne, has been in charge of the Wiliamsburg Branch since 1960.

L.C.W. Meeting

The regular monthly meeting of the Lutheran Church Women was held in the church hall with nineteen members responding to roll call which was answered by a Bible verse including the word "Live."

Mrs. Chas. Preston was in charge of the devotional program. Group Bible readings were given from II Corinthians, Chapter 5. Mrs. Preston led in prayer and Mrs. A. C. Blackwell led in the Bible study of Paul's letter to the Colossians.

The business meeting was conducted by the president, Mrs. Nina Woods. It was decided to hold the Thank Offering Service on Sunday evening, November 10th, at which a film will be shown. Mrs. Blackwell is in charge of the program.

The meeting closed with the Missionary Benediction.

Elma

Mr. and Mrs. Ray Coulthart, of Foxboro, were week-end guests of Mr. and Mrs. Donald Dillabough recently.

Friends of Mr. Andrew McMillan will be sorry to learn he is a patient in the Winchester District Memorial Hospital.

Miss Jean Armstrong spent the week-end with Mr. and Mrs. C. M. Killen and Debra, of Kingston.

Mr. and Mrs. Melvin Dillabough, and Mr. and Mrs. Don Dillabough spent the week-end with Capt. and Mrs. H. M. L. Brown and family, of London.

Mr. and Mrs. Ernest Hart, of Colquhoun, were Sunday guests of Mr. and Mrs. Fred Beckstead.

Mr. and Mrs. Graham McPherson and Lois were Sunday evening guests of Mr. and Mrs. Hugh Barkley and family.

Congratulations to Mr. and Mrs. Hugh Manson (nee Melba Caruthers) of Bowness, Alberta, on the birth of a son, John Scott, on October 2nd, 1963.

Miss Linda Barkley spent Saturday with Miss Debbie McMillan.

Showtime'64

at your Chrysler Canada Ltd. dealer's!



Fury 2-Door Hardtop

Plymouth

Go get a tiger . . . Plymouth '64! The clean-lined beauty with real "tiger-power"! Pick your power from three great engines—Slant-Six, Fury V-800, or mighty Golden Commando V-8. Team it with Torque-Flite Automatic drive with Push Button or console floor shift, or Fury "four-on-the-floor" stick shift. Then sit back in Plymouth's sport-slanted comfort—turn the key—and tame a tiger!

Dodge

Dodge for 1964 with its bold new cantilever roofline is the year's most beautiful way to go places. It rides, handles and performs just the way it looks. Smooth. Eager. Quick. New Dodge features include wide, deep bucket seats, a centre console with either a 4-Speed Manual stick-shift or a 3-Speed Torque-Flite Automatic gear selector to take you places!



Polara 2-Door Hardtop



Signet 200 2-Door Hardtop

Valiant

Sharp, modern styling, glamorous interiors, battery-sparing alternator, self-adjusting brakes, peppiest standard engine in its class—these are just a few of the features included in the '64 Valiant. And there's a new optional 4-Speed floor-shift manual transmission! Again in '64 *nobody beats Valiant for value!*

CHRYSLER



New Yorker 4-Door Hardtop

Enjoy the Chrysler way of life. Chrysler for 1964 offers a sense of driving fulfillment unlike any you have ever known. Its innovations include an optional 7-position tilt steering wheel, reclining bucket seats, automatic speed control, and a centre console for the automatic transmission shift-lever. In 1964 . . . enjoy the Chrysler way of life.

SEE THIS DEALER FOR PLYMOUTH, CHRYSLER OR VALIANT

W. J. L. BOYD & SONS LIMITED

ST. LAWRENCE STREET
WINCHESTER, ONTARIO

SEE THIS DEALER FOR DODGE, CHRYSLER OR VALIANT

STEINBERG MOTOR SALES

MAIN STREET
WILLIAMSBURG, ONTARIO

CHRYSLER CANADA LTD.

THE CARS WITH THE 5-YEAR—50,000-MILE POWER-TRAIN WARRANTY

FREE WINTER TIRES

CTC CANADIAN TIRE CORP'N

Want a pair of Winter Tires for your new car? You can have One, FREE!

HERE IS HOW — Give us the original equipment unused spare and we give you FREE, in exchange, a Hiway-Byway, (or, for that matter any other Winter Tire of your choice, City-Country, Winter Express or Keystone); to complete the pair, you pay for the matching tire, only the price shown below. If you have a second tire to trade — (a used one) — we will surprise you again with another BIG — BIG ALLOWANCE.



A REVOLUTIONARY BREAK-THROUGH IN A SUMMER WINTER TIRE

"HIWAY-BYWAY"

MAKES FUN OF WINTER DRIVING

Canadian Tire's new Hiway-Byway — developed in Canada, by Canadian engineers, specifically for Canadian road and weather conditions . . . It's custom-built, for where you live — and for your kind of driving. Hiway-Byway — the safest, surest and quietest summer-winter tire, on any road.

TUBELESS WHITEWALLS			
Size	Each	Size	Each
520/10	19.45	560-590/15	25.75
560-590/13	25.10	600/15	25.75
600/13	25.10	670/15	29.45
640-650/13	26.80	710/15	32.95
560-590/14	25.50	760/15	35.90
650-700/14	28.35	800/15	39.95
750/14	29.45	600/16*	21.85
800/14	32.95	650/16*	26.95
850/14	35.90	*Blackwall, Tube-Type	

42 Months' Road Hazard Insured

WELL WORTH WAITING FOR — Your local Canadian Tire Store may be temporarily out of stock of some sizes of the new Hiway-Byway —we ask your indulgence, for a few days. New Hiway-Byway is a very "special" tire . . . It takes longer to make because of the extra care and quality control in every stage of building. we are assured that 24-hour a day production will enable the supply of this fine tire to shortly catch up with the demand . . . in every size.

EASY TERMS

cash and carry BONUS COUPONS

Use the BONUS COUPONS for FREE INSTALLATION

PLUS FREE WHEEL BALANCING ON HIWAY-BYWAY

LEADING SINCE 1955



WINTER EXPRESS SNOW TIRES

at about 1/2 the PRICE

POPULAR SIZES 9.44 to 12.99

WHILE THEY LAST

USE YOUR CREDIT

WINTER EXPRESS has been our standby for the better part of a decade; in offering it at about half the price of our other snow tires, nothing has been taken from the tire you have known it to be all these years. It's as big — it's as heavy and massive—and as strong as ever.

The rugged "keep rolling" traction tread of Winter Express made it the trail-blazer wherever the going was really tough . . . and it purred the bare highway with the quiet ride sought by its contemporaries. Now, it must be cleared out to make way for our New HIWAY-BYWAY . . . The tire that makes fun of winter driving.

Size	Tube Type	Tubeless
500-520/13	.....	9.98
560-600/13	9.44	9.98
640-650/13	10.23	10.99
560-590/14	.....	9.98
650-700/14	.....	11.99
750/14	11.79	12.90
800/14	.....	13.96
850/14	.....	14.89
560/15	9.67	10.74
670/15	11.45	12.75
710/15	12.21	13.63
760/15	12.99	14.51

Whitewalls available in many sizes, at slight extra cost

BRAND NEW KEYSTONE WINTER TIRES 750/14 670/15 8.88

CTC CANADIAN TIRE CORP'N

EASY TERMS

CANADIAN TIRE ASSOCIATE STORE

W. P. Henophy Ltd.

WILLIAMSBURG - KI 3-2845

News Briefs . . .

55th Anniversary

Mr. and Mrs. Howard Annable, formerly of Kingston and now residing at 1712 Edgehill Place, Ottawa, will quietly observe their 55th Wedding Anniversary this Sunday, October 27th.

77th Birthday

To celebrate his 77th birthday last Friday, Mr. Clarence Holmes was guest of honour at a special birthday party held at the home of his son, Gerald Holmes, and Mrs. Holmes. All of his ten children were present for the gala event.

The evening was spent in games. Refreshments were served by the hostess and other relatives.

40th Anniversary

Mr. and Mrs. Arthur Erwin, of Beachburg, formerly of Hallville, will be "At Home" to friends at the home of their daughter, Mrs. Earl Ramsay, and Mr. Ramsay, Ramsayville, Ontario, on Sunday, October 27, from two to five in the afternoon and from seven to ten in the evening. The occasion being their 40th Wedding Anniversary.

Birthday Party

Mr. Thomas Johnstone, of R. R. 1, Inkerman, was recently honoured at a birthday party at his home. Guests present were: Mr. and Mrs. Rae Brown and family, Mr. and Mrs. Ken Cinnamon and family, Mr. and Mrs. Gordon Sutton and family, Mr. and Mrs. Rae Imrie and family, Mr. and Mrs. Adrien Van Breugal, Mr. and Mrs. Wm. Clarke, Mr. Peter Merkley of Chesterville, Ira Boucher and Ronald Johnstone of Pembroke.

Mr. Johnstone was the recipient of numerous gifts from his many friends and relatives.



Winchester

Dale Casselman was top bowler for the Community League Ladies on Tuesday evening with scores of 197, 298 and 162 to cross 657. Marion Finniss had 548-185, Betty Canning 546-199. Lloyd Guy led the men with a triple of 709 with singles of 242, 321 and 146. Ellwood Canning had 660-253, Howard Merkley 600-223.

Myrtle Freeland was high bowler for the Happy Gang on Wednesday night with singles of 185, 126 and 242 to cross 553. Lillian Sargent had 539-198, Nelda Gray 539-184, Margaret Dalgleish 535-223.

Joan Casselman led the ladies of the Williamsburg Pioneers with a cross of 496 with 135, 169 and 192 singles. Helen Hess had 460-213. Phil. Casselman was top man with 183, 176 and 232 singles to cross 591. Ed. Hanson had 580-212, Otto Van Heirden 573-233.

Marge Chamberlain was high for the Glamour Girls with a good cross of 701 with singles of 281, 207 and 213. Phyllis Henderson had 617-215, Bea. Kerr 585-228. Judy Raistrick rolled a 230 single, Marg. Simpson 203, Mabel Ogden 205.

Marg. Dalgleish was top lady in the Gay Twenties League with a cross of 562 with 124, 214 and 224 singles. Vivian Alexander had 493-241. Archie Sayant was top man with singles of 185, 227 and 164 to cross 576. Orman Savage had 572-221, Gerry Holmes 544-205.



$25,000 Hackney Pony Will Show At Ottawa Winter Fair, Oct. 28-Nov. 2

King's Candidate, driven by John Barnes and owned by Mrs. Alfred G. Wilson, Avon Farms, Rochester, Michigan, will show at this year's Ottawa Winter Fair.

This young Hackney pony stallion has illustrious forebears and an equally illustrious record in the show ring. His great grandsire King of the Plains rated as an all-time great. He was born in England in 1925.

In 1927 he was brought to the United States by John R. Thompson. In 1935, at ten years of age, he was bought by the Dodge Stables as famous for fine horses as they are for fine cars. King of the Plains was shown with the greatest success until 1939 by the Dodge Stables, winning Stake after Stake at the top shows. His latest show was the American Royal in the Fall of 1939.

One of his great sons, King of the Highlands, sired a son that has sired more prize-winning Hackney ponies than any other sire the world has ever seen. That pony is Creation's King. He is 24, still living, still siring some of the world's best. King's Candidate is one of his best sons. He was bred by the late Harley Heyl and sold at his dispersal to John F. Cuneo of Cuneo Press fame, and Hawthorn-Mellody Farms, Chicago. Last year he won the Stake at the Devon Pennsylvania Show, then the Royal Winter Fair in Toronto, followed by the Chicago Exposition. This year, he again won the Stake at Devon. It was then that Mrs. Wilson decided she wanted to own this spectacular pony.

So, at one of the highest prices in pony history, reportedly $25,000, the pony changed hands, thus coming full cycle, as it were, because his great grandsire was owned by the Dodge Stables and Mrs. Alfred Wilson is related to the famous Dodge family by marriage.

Mrs. Wilson has her own private plane and pilots, and will fly to Ottawa where she has several other splendid entries at thisi year's Ottawa Winter Fair, including her own special Lady's Pony, Dun Haven Starlet, and a young two-year-old that was Grand Champion at the recent Eastern States Exposition where the redoubtable King's Candidate was once again the Stake Winner.

South Mountain

Members of South Mountain Bowling League started their regular bowling Monday night with Bill Allington setting the pace. High scores were:

Bill Allington 743, Keith Beamish 694, Lyle Render 667, Leonard McLaren 603, Denzil Allen 582, Earl Roach 570, Lyal Coughler 555, Nora Boyd 529, Bill McDonald 529, Clarence Marriner 527, Roy Berry 527, Lyle Simzer 526, Ken McLaren 520, Gerald Simzer 511, Don Watson 507, Don Erwin 506, Dale Boyd 502.

Coming Events

OTTAWA VALLEY YOUTH-TIME "KICK-OFF NIGHT"

The Ottawa Valley Youth-Time will hold their "Kick-Off Night" this Friday, October 25th, at 8.00 p.m. (Note change of night), in the Vernon Baptist Church. A Film "Wiretapper", one of Billy Graham's true life stories, starring Bill Williams and Georgia Lee will be shown. (Inter-denominational). Everyone Welcome. 24p

PUBLIC RECEPTION FOR NEWLYWEDS

A public reception in honour of Mr. and Mrs. Lloyd Garlough, nee Norma Shaver, will be held in Williamsburg IOOF Hall this Saturday night. Everyone welcome. Bring lunch. Dancing to MacMillan's Orchestra. 24p

PENNY AUCTION AND BAKE SALE

The Ladies of Knox Presbyterian Church, Winchester Springs, are holding a Penny Auction and Bake Sale on Friday evening, October 25th, commencing at 8 p.m., at the Orange Hall in Winchester Springs. Lunch will be served. Everyone welcome. 24p

RUMMAGE SALE

The South Mountain Women's Institute are sponsoring a Rummage Sale and Bake Sale, to be held in the I.O.O.F. Hall, on Wednesday, November 6th, from 1 to 4 p.m. and from 7 to 9 p.m. The Bake Sale will be held in the afternoon only. 24p

PUBLIC RECEPTION

A Public Reception will be held on Friday evening, October 25th, in Winchester Town Hall for Mr. and Mrs. Edwin Skuce (nee Betty Porteous). Everyone welcome. Ladies please bring lunch. 24p

HARMONY U.C.W. BAZAAR

The United Church Women of Harmony will hold their annual Bazaar, Bake Sale and Tea in the Winchester United Church Sunday School Rooms on Saturday, October 26th at 2.00 p.m. Everybody welcome. 24c

WILLIAMSBURG LEGION TURKEY BINGOS

Turkey Bingos, sponsored by Williamsburg Legion, will be held every Thursday night in Paul's Hall, Williamsburg, until November 28th, beginning at 8.15 p.m. Five special games each night along with the regular games. 24-28c

BLOOD DONOR CLINIC AT WILLIAMSBURG

A Red Cross Blood Donor Clinic will be held at St. Peters Lutheran Church, Williamsburg, on Monday, October 28 from 6 to 9 p.m. Blood is urgently needed and if you are in a position to donate blood, please attend this clinic. Sponsored by Williamsburg Legion Auxiliary. 24p

CANADIAN BIBLE SOCIETY ANNUAL MEETING

The annual meeting of the Canadian Bible Society will be held in the United Church on Sunday, October 27th, commencing at 7.30 p.m. The district secretary, Rev. Wm. Sutherland will be present and show a very interesting film entitled "The Crowded Ways." Everyone welcome. 24c

DUNDAS HOLSTEIN BREEDERS CLUB ANNUAL BANQUET

The annual banquet of Dundas Holstein Breeders Club will be held in Chesterville Community Hall on Monday evening, November 4th, starting at 7.00 o'clock. Admission is $1.50 and tickets must be purchased in an advance sale only from directors of the Association. 24-25c

AUCTION SALE AND BAKE SALE

Club 31 at Vernon will sponsor an Auction Sale on Saturday, November 2, starting at 1.00 p.m. on the club grounds. Stewart James will be the auctioneer. Articles for the sale will be picked up in the area between October 26 and October 30 by club members. A Bake Sale will be held and a refreshment booth will be in operation. Everyone welcome. 24c

MOUNTAIN UNITED CHURCH ANNIVERSARY SERVICES

Anniversary Services will be held this Sunday, October 27th, at Mountain United Church both in the morning and in the evening. Regular service will be held at 10.30 a.m. with Rev. S. D. Robertson in the pulpit and in the evening at 8 p.m. Rev. Douglas Carnegie of Prescott United Church will be guest minister. Special music will be rendered by the Church Choir. On Monday evening October 28th, a Turkey Dinner will be served in the church hall beginning at 5.30. Admission $1.25 and 75c. 24c

HOSPITAL AUXILIARY RUMMAGE SALE

The Hospital Auxiliary will hold a Rummage Sale in the Legion Hall on Thursday, October 24th from 9.00 a.m. to 5 p.m. and Friday, October 25th from 9 a.m. to 9 p.m. Pick up of articles will be made Wednesday, October 23. 22-24p

HALLOWEEN MASQUERADE DANCE

A Hallowe'en Masquerade Dance will be held in Morrisburg Community Centre on Friday, October 25th, with The CFRA Happy Wanderers in attendance from 9 to 1. Everyone welcome, preferably in costume. Admission $1.00. 23-24p

RUMMAGE SALE

The annual rummage Sale sponsored by the Matilda Rebekah Lodge will be held on Saturday, October 26th from 9.30 a.m. to 6.00 p.m. in the Lodge Rooms, Brinston. Clothing and various other artciles will be on sale. Anyone wishing to donate articles for this sale please leave at Lodge Hall or call any of the undersigned for pick-up.

MRS. DWIGHT TAYLOR
MRS. HAROLD FAIRBAIRN
MRS. ALEX McQUIGGE
23-24c

2nd. ANNUAL OTTAWA VALLEY CAPITAL SALE

"2nd Annual Ottawa Valley Capital Sale. Saturday, October 26, 1963 — Sale time 10.00 a.m. Richmond Arena, Richmond, Ont. Selling over 100 Registered Herefords. 45 Performance-tested bulls, (most eligible for bonus), and 55 females (cows with calves or bred, bred heifers, open heifers and calves.) Sponsored by the Ottawa Valley Hereford Club. Sale Mgrs. Cornish Auction Service, Stittsville, Ont." 23-24c

CLASSIFIED...

CLERK'S NOTICE OF FIRST POSTING OF VOTERS' LIST

Voters' Lists — 1963

For the Municipality of the Township of Mountain, in the County of Dundas:

Notice is hereby given that I have complied with Section 9 of the Voters' List Act, and that I have posted up at my office at Hallville on the 12th day of October, 1963, the list of all persons entitled to vote in the municipality at municipal elections, and that such list remains there for inspection.

And I hereby call upon all voters to take immediate proceedings to have any omissions or errors corrected according to law, the last day for appeal being the 2nd day of November, 1963.

Dated this 20th day of October, 1963.

D. H. BALDWIN, Clerk.
Municipality of the Township of Mountain. 24c

IN MEMORIAMS

MONTROY—In loving memory of Mrs. Alex Montroy, who passed away October 28th, 1961.

We remember you in silence
And make no outward show,
But what it meant to lose you
No one will ever know.

24c —The Family.

REID'S MILL UNITED CHURCH
ANNIVERSARY SERVICES
Knox United Church, Reid's Mill, will hold their Anniversary Services at 11.00 a.m. and 8 p.m. on
SUNDAY, OCTOBER 27th
Guest Anniversary Preacher will be The Rev. Norman Call, O.B.E., M.A., D.D.
Come and hear this outstanding speaker. Special music at the morning service will be provided by the Hallville United Church choir. A South Mountain mixed Quartette will provide the special music at the evening service. 24p

MOVIES
NOW SHOWING
Thurs., Fri., Sat., Oct. 24, 25, 26
THE NUTTY PROFESSOR
Starring Jerry Lewis, Stella Stevens, Del Moore, Kathleen Freeman — In Technicolor
Mon., Tues., Wed., Oct. 28, 29, 30
FRIENDLY PERSUASION
The Terrific Gary Cooper Hit You've Waited For Since "High Noon"!
Introducing Anthony Perkins
Co-starring Dorothy McGuire
The Winchester

Closed
WEDNESDAY AFTERNOONS
- Effective November 4th, 1963, Our Store Will Be Closed On Wednesday Afternoons.
- Store Open Other Week Days Until 6 p.m. Open Saturdays To 10 p.m.
Barclay's IGA
WILLIAMSBURG

SAVE
ON THESE
FOOD SPECIALS

Mixed cookies, 2 lbs.	69c
Tulip or Delmar margarine, 3 lbs.	69c
Potatoes, 10 lbs.	29c
New apple juice, 48 oz.	33c
Pineapple juice, 48 oz.	35c
Mir liquid detergent, 24 oz., 2-79c	
Fish & Chips, 24 oz.	59c
Cauliflower (lg. white)	25c
Peanuts (fresh roasted), lb.	29c
White sugar, 10 lbs.	$1.99

MEATS

Lean Boneless stew, lb.	59c
Chicken legs and breasts, lb.	59c
Daisy bacon, 1 lb. pkg.	63c
Hamburg, lb.	39c
Trimmed loin pork chops, lb.	59c
Spare-ribs, lb.	39c
Round steak or roast, lb.	69c
Cello wieners, lb.	47c
Pollock fillets, lb.	27c

Beef by the ¼ cut, wrapped and frozen.
MacPherson & Summers
COLD STORAGE Ph. 253
EAST END MARKET Ph. 80

NIGHT SCHOOL
ANNOUNCEMENTS
North Dundas District High School

AUTO MECHANICS
The group will be divided into three classes according to experience and previous training and according to preference. Classes will be held on Tuesday, Wednesday and Thursday 7:30 to 10:00 p.m.

SEWING
All students are asked to come on Tuesday, October 29th. The sewing class will be divided into two sections to meet on Tuesday and Thursday evenings respectively.

TYPING AND SHORTHAND
Experienced typists who are enrolled in the typing class will be permitted to take one hour of shorthand (7:30 - 8:30 p.m.) and one hour of typing each evening. Typing will be taken with the regular class.

In addition the following new courses will be offered, registrations to take place 8:00 - 8:30 p.m., Tuesday, October 29.

PUBLIC SPEAKING
Voice Development; Practical Work on the Platform; and Research in Speech Preparation; Two hours per week on Tuesdays.

WEAVING
Students will be required to buy their own equipment at approximately $25.00. Mrs. Ross Casselman now employed at Upper Canada Village in the Crafts will be the instructor and will be present at registrations to exhibit some of her equipment and work.

MUSIC
Knowledge of music, music appreciation and singing will be taught — a Glee Club may be formed. Classes to be held on Thursdays.

SOCIAL RECREATION
A course in entertainment of value to leaders of Scouts, Cubs, Guides, Brownies, and Folk Dancing Groups, consisting of folk, square and modern dances along with games and songs.

SALE
Going Out Of Business
Everything Must GO!
1/3 to 1/2 Off
ARMSTRONG'S VARIETY STORE
PHONE 16 - WINCHESTER

REYNOLD'S DAIRY
PHONE 85 — WINCHESTER
MILK --- 20c qt.
From our Salesman or your favourite Food Market
MILK TICKETS — 10 for $1.95 from our salesman

BOWLING!
MAKE RESERVATIONS NOW FOR YOUR BOWLING LEAGUE.
Always "Open Bowling" on Saturday nights. For further information call . . .
444
FLORA'S
Lunch and Bowling Alley
Jean and Dalton Kenney
PROPRIETORS
PHONE 444 WINCHESTER

Rexall Fall 1¢ SALE
ENDS SATURDAY
THESE OUTSTANDING SPECIALS STILL AVAILABLE . . .

NAIL POLISH	2 for 50c
HEATING PADS, guaranteed 1 year	2 for 6.96
SCISSORS	2 for 30c
FILMS, 127 & 620 sizes	2 for 60c
Ladies' BRUSH & COMB SET, nylon	2 for 1.26
HOT WATER BOTTLES	2 for 2.66

LA ROSE PHARMACY
OPEN Tuesday, Thursday and Friday Evenings
PHONE 267 For After Hour Eemergency Needs
YOUR Rexall STORE
G. H. LA ROSE, Bachelor of Pharmacy PHONE 34 WINCHESTER

YOUR PRIDE AND SATISFACTION ARE ASSURED WITH A "TOP QUALITY"
USED CAR
Visit Us Now For The Good Used Car You'll Be Proud To Own. Select From A Wide Range Of Makes And Models

1963	BUICK Demonstrator. Very low mileage. Equipped with Power Brakes, Power Steering, Radio, and many extras. Finished in dazzling black. Colour-keyed interior.		
1963	PONTIAC Strato Chief, 6 cylinder, with automatic transmission. Another low-mileage sedan, covered by the manufacturers warranty for almost a full year.		
1962	PONTIAC Laurentian, 6 cylinder with automatic transmission. An immaculate 4 door sedan finished in beautiful Honduras Maroon.		
1962	Ford Fairlane	1959	Chevrolet Biscayne
1961	Pontiac Strato Chief	1958	Chevrolet Delray
1961	Envoy Station Wagon	1957	Ford Station Wagon
1960	Simca Sedan	1956	Dodge Crusader
1959	Vauxhall Super	1956	Meteor Niagara

ALSO SEVERAL
Used Trucks
1959 DODGE — Dump
1959 CHEVROLET — ½ Ton
1957 FARGO — ½ Ton
1955 GMC — ½ Ton
See These And Many Others At
WALTER C. MacDONALD
MOTORS WINCHESTER LIMITED
Phone 285 — Winchester
Pontiac * Buick * Acadian * Vauxhall * GMC Trucks

THE FINEST MONEY CAN BUY!
WINTER SALE
PRE-HUNG Aluminum
COMBINATION STORM-SCREEN WINDOWS
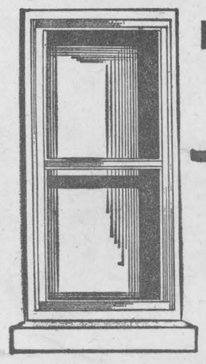
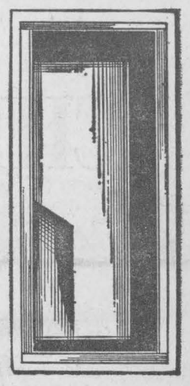
Here is the ultimate in Aluminum Self-Storing Combination Windows — the most efficient answer to heat loss and cold draughts. The sliding panels are easy to operate, positively self-storing in several convenient positions and completely weatherstripped. It is pre-hung for easy installation with only a screwdriver.
MADE BY DAYCAN LIMITED
Canada's largest manufacturers of aluminum doors and windows.
Instal them yourself - or we can do it for you
—CALL US TODAY FOR AN ESTIMATE—
Buy with confidence from your PAL yard where Service and Quality give more for your dollar.
H. S. Lannin LIMITED
MANUFACTURERS
LUMBER, MILLWORK, BUILDER'S SUPPLIES
WINCHESTER, ONT. PHONE 48