WINCHESTER PRESS

VOL. 78. No. 41 | WINCHESTER, ONTARIO, THURSDAY, FEBRUARY 17, 1966 | PRICE 10 CENTS

P. Casselman Williamsburg Sportsman Crash Victim

A freak, tragic accident claimed the life of 33-year-old Williamsburg area sportsman and well driller Philip Casselman Wednesday afternoon, February 9th.

An employee of Ramon Casselman, Williamsburg, he was on his way to his employer's farm when his half-ton truck overturned on the road. He was thrown out and pinned beneath the truck.

A lifetime resident of Bouck's Hill, Mr. Casselman was an ardent and very popular sportsman and a member of the Williamsburg Lutheran Church. His association with sports included participation in especially softball and hockey and an appreciation of all athletics. He was also a member of the Williamsburg Township Fire Department. A well driller by trade, he attended public and secondary schools at Bouck's Hill and Morrisburg.

Mourning the passing of her husband is the former Joan Hess; his parents, Mr. and Mrs. Clifford Casselman; a brother, Russell, and a sister, Audrey, Mrs. Johnny Whitteker. He was predeceased by a sister, Doris, in 1949.

Rev. W. J. Goos conducted the funeral service on February 11 at 3.30 p.m. from the Fairbairn Funeral Home, Morrisburg. Pallbearers were Ramon Casselman, Rae Casselman, Fernley Johnston, Gordon McMillan, Bob McIntosh and Bob Welsh. Many floral tributes and in memoriam gifts and comforting gestures illustrated the high esteem in which the deceased was held.

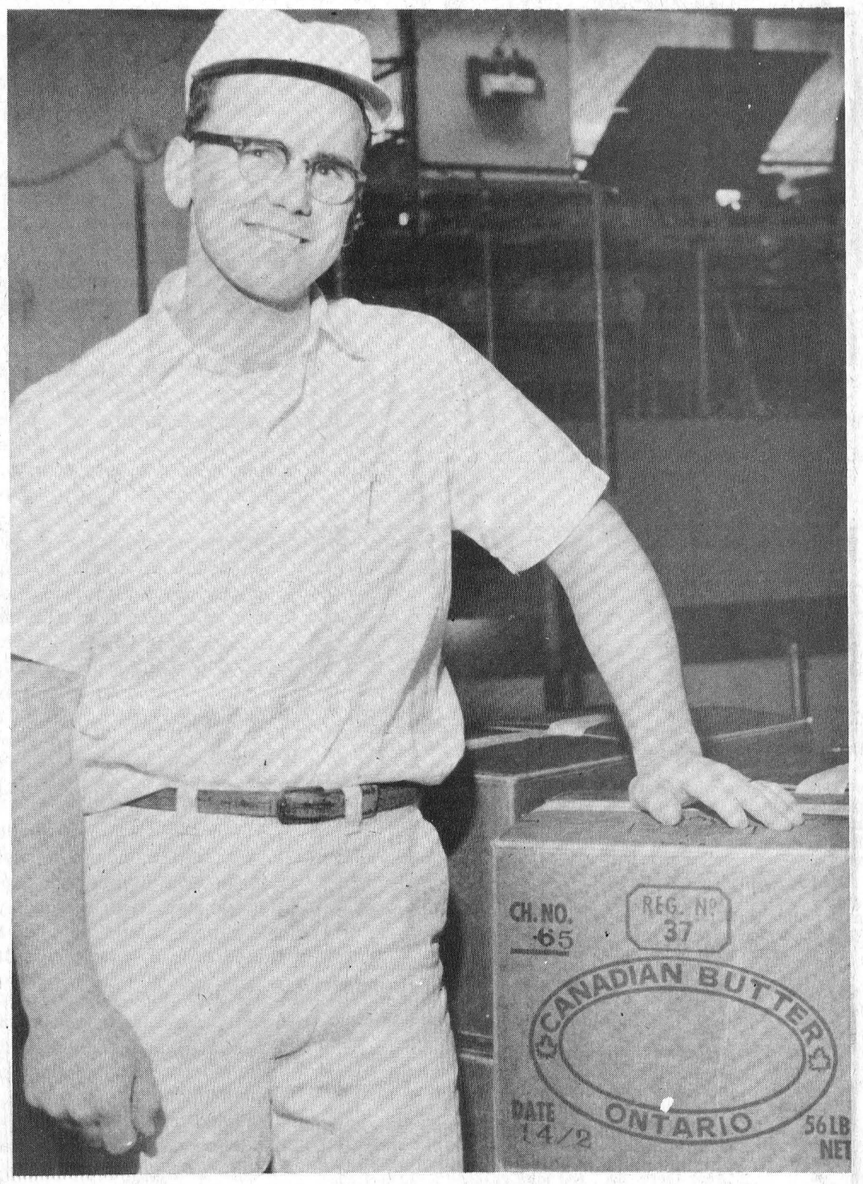

The Champ!

Almost 5,000,000 pounds of first and special grade butter were churned at the Winchester plant of Ault Milk Products Ltd. last year under the watchful eye and close supervision of prize winning buttermaker Lloyd Guy.

Buttermaker at the Ault plant, Mr. Guy has received notification from the Ontario Concentrated Milk Producers that he has been named the outstanding buttermaker. Lloyd and his wife will be travelling to Toronto to receive the award at the convention of the Association. The champion buttermaker has won other awards but this is the first major presentation. He supervises the department at the Ault plant.

Of the five million pounds of butter produced the entire production was first grade and 87.21% was of an even superior Special Grade.

Prize winning buttermaker Lloyd Guy stands at his analysis table testing the moisture content of another 4,000 pound churnful of butter just about to be turned out and thence to the packaging line.—Press Staff Photo.

Century Markers For Family Farms

100 years of farm ownership and working within one family may make your farm eligible for a Centennial farm marker.

Dundas County Junior Farmers with the Ontario Junior Farmers are sponsoring as a Centennial project the designation of all farms that have been owned and actively worked by the same family for 100 years or more. To mark such farming habitants the Junior Farmrs will provide at half the cost price of two dollars a bright twenty guage aluminum sign with a farm scene on both sides and the inscription "1867-1967."

Local farm families interested in obtaining such a sign and feeling that their farm qualifies under the 100 year rule should contact Charles Farlinger, in Morrisburg, or the local Junior Farmers for reference. If land titles are in question reference may be made to the County Registry Office, Morrisburg.

Deadline for obtaining application forms is March 15, 1966. With approval of the application the sign will be delivered in September of this year.

Interdenominational Effort For Evangelistic Crusade

Preparatory committee work relative to the Winchester and district evangelistic crusade proceeds apace. Bev. Shea, a native of Winchester and Dr. Billy Graham's vocalist, is expected to take part in the services, and it is likely that Homer James of Ottawa will also participate. Meetings are to be held each evening in the Community Centre, and on Sunday afternoons, October 7th through 16th.

A planning conference is slated for March 12th, commencing at 10 a.m. at St. Paul's Presbyterian Church. Rev. Norman Pell, campaign organizer, will address the gathering, and lunch will be served by the members of the Women's Missionary Society.

Mr. Harry Knapper is in charge of arrangements pertaining to the Conference.

100 Club

Centurians are reminded of their regular monthly meeting in Henderson Hall to-night, Thursday, February 17th, at 7 p.m. A Travelogue Film with sound and colour will be shown. Special guests at this meeting will be the new 100 Club Carnival Queen and her Princesses. The Club Executive will meet following the regular meeting.

Hank Staal President

New August Dates Set For Russell Fair

Hank Staal was elected President of Russell Agricultural Society at the annual meeting held recntly. He succeeds Malcolm Arbuthnot.

Reports from committees and directors were very encouraging and suggestions for a few changes were offered for consideration. The new dates chosen for this year's Fair are August 4, 5 and 6.

A minute's silence was observed in memory of the late Howard W. Hamilton, who had served as Secretary-Treasurer of the Society for 31 years.

OFFICERS ELECTED

J. G. Taylor presided for the election of officers, the results being as follows: Past president, M. E. Arbuthnot; president, Hank Staal; 1st vice president, Don E. Graham; 2nd vice president, James A. Sullivan; secretary-treasurer, Miss Ella M. Hamilton.

Directors: W. E. Burton, Leo Marion, M. E. Arbuthnot, Wm. L. Booth, John M. Little, James Eadie, John Carscadden, Maynard Cherry, Carman James, Keith Boyd, Clelland Hamilton, Ken Campbell, Fred Carscadden, Ian MacGregor, Gaston Patenaude, Emerson Kinkaid.

Associate Directors: Harry Heymans, Alex Moffat, Wendell Stanley, Rudolph Bols, J. G. Taylor, Ernest Hamilton, Ray Robinson, Ollie Walsh, Lorne Honey, Alban St. Pierre, Dr. W. A. Pallister, C. K. Weibor, Geoff Staunton.

Lady Directors: Mrs. E. J. MacEwen, Wm. J. Loucks, Miss Ella Hamilton, Mrs. Edna Walker, Mrs. R. E. Morrow, Mrs. Donald Cumming, Miss Edna Curry, Mrs. Eber Robinson, Mrs. Cecil Hitsman, Mrs. Walter Cherry, Mrs. Ewart Campbell, Mrs. Ian MacGregor, Mrs. Emerson Kinkaid, Mrs. James Sullivan, Mrs. Meredith Rombough and Mrs. K. Campbell.

Auditors: Warwick Legge and John Twiname.

Calf Club Leader: Ian MacGregor; assistant, Emerson Kinkaid.

Delegates to Convention—Hank Staal, Don E. Graham, Mrs. Donald Cumming and Miss Ella Hamilton.

Plates Going Out Of Style

Every other license plate on Ontario's highways are to-day going out of style. And in just two more weeks they not only will be out of style, they will be illegal.

Licence plates sales at the local Flora Agency are moving slowly after a good start earlier in the year. Reported sales across the province last weekend were only 49.5 per cent., almost 10% behind last year's pace. Plates have been on sale since December 1st.

As in previous years, 1966 plates for commercial vehicles will go on sale March 1.

Hurray!

Centennial Pool Receives Grant

Miss Seaway Valley Lovely Beverley Free

Miss Beverley Free, 18 year old Cornwall Collegiate and Vocational School student and talented baton teacher is the 1966 Miss Seaway Valley.

The reigning beauty is the daughter of Mr. and Mrs. Donald Free of 1501 Churchill Street, Cornwall, and plans to be an accounting secretary or medical secretary. A busy young woman, Beverley instructs baton and dancing for a Cornwall social club in addition to her school work and sporting activities.

She will enter the Miss Eastern Ontario contest in Perth as a representative of the Seaway Valley and be a goodwill ambassador of the Council during tthe coming year. If her charm and poise and beauty capture the eyes of the judges at the Eastern Ontario contest she will then enter the Miss Canada Pageant.

Runners up in the contest that had seven entrants were lovely Twila MacDonald and Ann DeVries. Judges of the contest, Mountain District High school Principal Greig Fowler and his lovely wife and Winchester Press News Editor Michael Dukelow were hard pressd to make a decision in the exceedingly close competition.



BEVERLEY FREE

Hosts for the contest at the Cornwallis Hotel were Seaway Valley Travel Council President Thorold Lane of Ingleside and Vice President W. R. Workman of Winchester. It was the first presentation of what is to become an annual event.

Carnival Time Saturday Night Four Centres Stage Ice Shows

It's Carnival time. Saturday night in Williamsburg, Vernon, Winchester Springs and Russell.

Happy times will be here again as the skaters and spectators enjoy the carnival atmosphere as the belles and the beaus whirl around the ice. At Vernon it's the Club 31 annual event with all the trimmings of a Carnival Queen contest, races, games and costume classes with prizes in store for all and a hearty cold weather feed in the Club Hall following the ice show.

Indians will be stalking the Springs' area as the war cry is on for the Moccasin Dance at the newly opened rink. Fun and games on the ice will be followed by a pow pow and dancing party in the I.O.O.F. Hall.

A Queen will be crowned at Williamsburg too, as the big ice event sponsored by the Williamsburg Township and Village merchants starts at the recreation centre at 8 p.m. And nothing will be forgotten in the way of races, contests and costume classes.

Russell, too, makes the carnival scene Saturday night with the annual Lions presentation. Carnival will predominate in the village and the candidate crowned the new Queen will reign for the year 1966.

It's carnival weekend. Take in the one in your area.

Construction Starts In Spring Swimming Starts In Summer

Splashing, jumping and swimming in the Park Centennial Pool should be a reality this summer. Centennial and recreational grants that are earmarked to cover more than half the cost of the pool and related development have received approval at federal and provincial levels and municipal officials received notification of such late last week.

The long awaited and anticipated pool has been in the limelight for almost a year. First indication that a pool would be a possibility in Winchester came with consideration of a 1967 Centennial project. Under the Centennial program the federal and provincial governments each contribute one dollar per capita and this dollar per head is matched by the municipality to cover cost or partial cost of a centennial project.

Announcement of the Centennial project was made March 11, 1965, and at that time expectation were that the pool would be operational in the summer of last year. However, the grants were not approved until last week.

In addition to the Centennial grant from Winchester village, a portion of the grant available to the Township of Winchester was turned over to local officials for inclusion in the pool project. As broken down right now, Centennial grants of $2,613.00 will be forthcoming from both major governments in addition to $4,000 in recreation grants from the provincial government. These funds will be supplemented by at least two pledges of $1,000 from the Winchester Women's Institute and the Winchester 100 Club, with other gifts or pledges of any desired amount to augment the project. Add in the village share of the Centennial grant and the total on hand is $13,839.00. This amount is short of the projected $17,000 cost of the pool and relate subjects.

CHAIRMAN REPORTS

Parks committee chairman Roy Fawcett reported to the committee at a meeting Friday evening that most details of actual contracting have been ironed out and construction of the pool is slated for late April. In conjunction with the pool the present pavilion will be moved to a location adjacent to the pool and be rebuilt to house dress rooms and equipment.

The pool will be entirely fenced in and surrounded by a patio. Equipment required includes lighting, heating, pumping, filtration and cleaning machinery.

Around the park immediate action will be taken with the area to get it in shape for the much increased use it will receive when the pool opens. Parking areas and washroom facilities will have to be improved. To facilitate the ball teams in the village the Parks Board will endeavour to reach agreement with the Public School Board to improve one of the diamonds on the school grounds for use this year. This is the only dislocation that will occur during the project. This will change in 1967 when the new ball diamond is to be ready in the back area of the park.

Can It Really Be Spring?

Spring may have sprung as far as the birds are concerned. But looking outside and seeing snow falling Wednesday morning, we wonder.

Last week the birds must have thought the February thaw was really the March edition of warming up. Mrs. Fred Pyper called to say that some old visitors to the Pyper farm had returned. Black starlings were flitting and chirping in the trees on the front lawn. On Thursday Ernest Fling of Williamsburg may have recorded the first Robin sighting and also that of a Meadow Lark. The Meadow Lark re-appeared on Saturday, probably just to make sure he was in the right place.

But the snow is still falling and piling up. But there must be hope —the birds have started to come back.

RED CROSS
IS ALWAYS THERE
WITH YOUR HELP

Pioneer Jim Enjoying Slow Trip Back To Texas

All the way from Texas he came. And to Texas he will return. With two strong Zebra mules up front pulling his chuck wagon, his huge dog Wolf sitting on the seat beside him, and his riding horse Faithful, an Appalooos, close behind, Pioneer Jim has travelled a long way and a long time from his Amarillo, Texas home.

A study in contentment and unconcern, the Pioneer left Texas in April 1963 and began his wandering towards the New York World Fair. He arrived at the fair in April 1964. Much of his travel with his animal friends has been across nature trails currently being developed in the United States. In Canada when the snow has been the deepest and the weather the coldest, the tall Texan hasn't even shown a sign of shying away. The weather is certainly different from down in the big state but it isn't impossible. Pioneer Jim had no definite map of his travel ahead of him but was reasonably sure that he would cross eastern and southern Ontario to Sarnia or Windsor and then cross in to his home country for a wandering journey back to Texas. He expects to arrive home in about another year, April 1967.

He may not arrive home then because it is his way to greet folks wherever he may be. He makes no restrictions on where he stops to talk with people. And in a slow drawling monotone Pioneer Jim can make minutes turn into hours. Making a living on the road is not too difficult. Jim is talented in the way of animals and a handy man in the finest tradition. On the trail, whether it be hard asphalt, soft grass or rough mountain, the Pioneer can make his own way, and with feed in the chuck wagon for his animals, some food for himself and a warm bedroll, Jim is at home anywhere. Often, however, people on the route are most generous and the adventurer and his animals are bedded down in all the comforts of home.

The mules, Patience and Tribulation, are no problem to the hardy traveller dressed in buckskins. He shoes them himself with rubber from old tires. Faithful is another story, and blacksmiths, a dying breed along the trail, are hard to come by when the tall steed is in need of new footwear.

Making a million friends shoould be easy for Jim, and a tale of his experiences a mighty yarn. As the centre of attention, Jim and his animals passed through Winchester on Friday and was greeted by the many onlookers in friendly conversation. But then, Jim is used to being the centre of attraction.—Press Staff Photo.

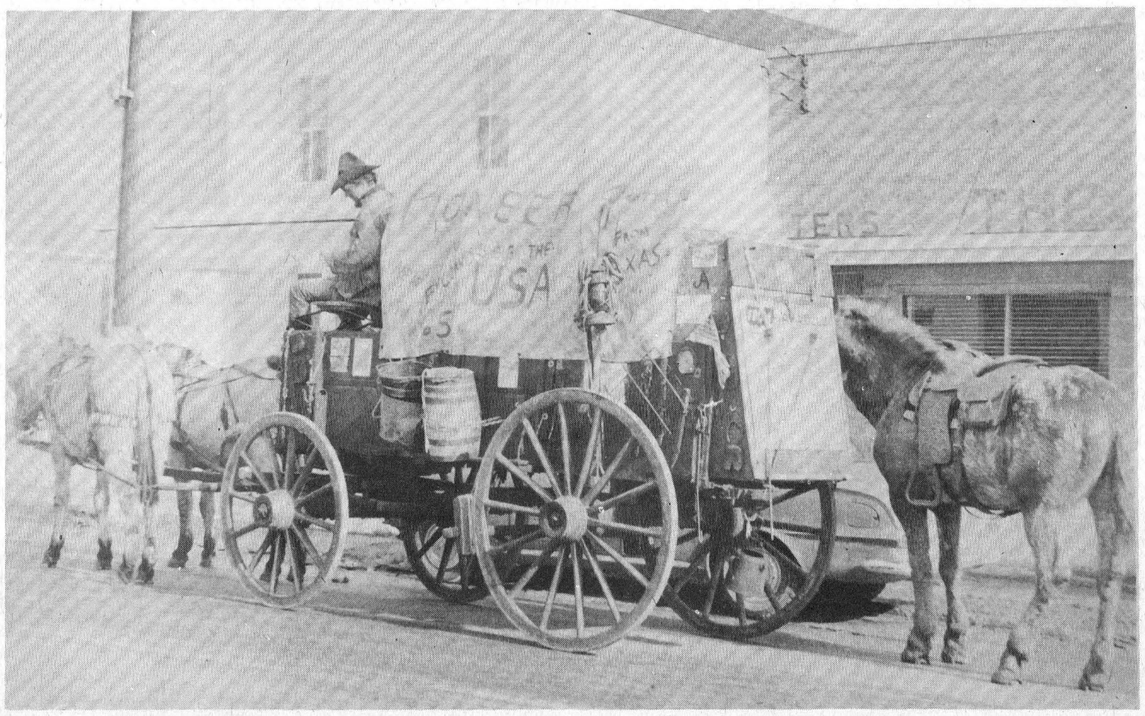

THE WINCHESTER PRESS

WORKMAN BROS., Publishers

Established in the year 1888

Published Wednesday Afternoon Dated Thursday.

Subscription Rates: $4.00 per year in Canada; $5.00 per year in the U. S. A., payable in Advance.

Member of the Canadian Weekly Newspapers Association and the Ontario Weekly Newspapers Association

Guaranteed Circulation over 2750
Advertising Rates on Request.

Authorized as Second Class Mail, Post Office Department, Ottawa.

Volume Seventy-Eight Thursday, February 17, 1966.

Budget Blues And Greens

Budget blues have levelled on the province that makes Canada tick. Ontario's budget as brought down by Provincial Treasurer James Allan came up with increases in many categories and in expenditure of $320 million that can be considered the cause. Without the upswing in tax dollars a deficit of $280 million in the $1,800 million budget would have been incurred. And even with the jump, Mr. Allan anticipates a deficit of $85 million.

Sales tax, liquor tax, gasoline tax, long distance telephone tax and land transfer tax increases will support the rapidly expanding need in the essential public services of education and health. The colour green of taxpayers' money blends well with government blue, and mixture is wanted and needed by the citizens of the province.

What is made very evident is the fact that the provinces with their responsibilities of spear-heading the technological revolution within the population explosion hold the future of the country. Education alone in Ontario accounts for an increase of $200 million to $817 million. But education must be considered an essential department. Money invested by the taxpayers in education can only benefit them. As the money spent on this vital link with the future, $150 million in university capital investment, comes of age the investment can pay only enormous dividends in terms of a more productive, more wealthy economy.

During the past few years every province has been forced to raise taxes, and no doubt Ontario's will be hiked next year when the increase in the sales tax and others made this year are not enough to cover the bill. What is needed now is a new relationship between federal and provincial levels of government regarding taxes. The decision to place all the money to be paid to Ontario this year through the Canada Pension Fund — $215 million —at the disposal of education and municipal authorities is the most sensible use of the new source of funds. Widespread benefits for municipalities will very likely include the availability of funds to issue debentures against a lower interest rate than other sources. The country should gain from the fund in two respects: as a means of assuring security to the aged, and a means of tapping new sources of investment.

We have all demanded the broader services in education, health and welfare, and we must pay for them. The taxes are not so steep that they can't be paid nor will they to any great degree level off consumer spending, as they were designated in no small measure to do. However, even broader sources of revenue will have to be found in the immediate future and unless federal income tax to the provinces increases, fate holds higher taxes in store.

The higher expenditures and the increased taxes cannot be criticized in principle. But it seems now that liquor has become one of the government's biggest dollar makers. It was already considered that the tax on the booze was at the saturation point, but apparently the legislators feel that the product will sell no matter the price. It is unfortunate, too, that when the Bell Telephone reduces long distance telephone rates the government taxes the call to certainly make up the reduction. The gasoline subject is a sore point. Driving to-day is no longer a luxury, it is an everyday must and the extra penny will hit the purchaser hard and load the government treasury with needed funds. In a similar category must be the hike in the percentage that provincial coffers reap when a land sale takes place.

Money is green and budget is blue, mix the two and it makes for a bright red future.

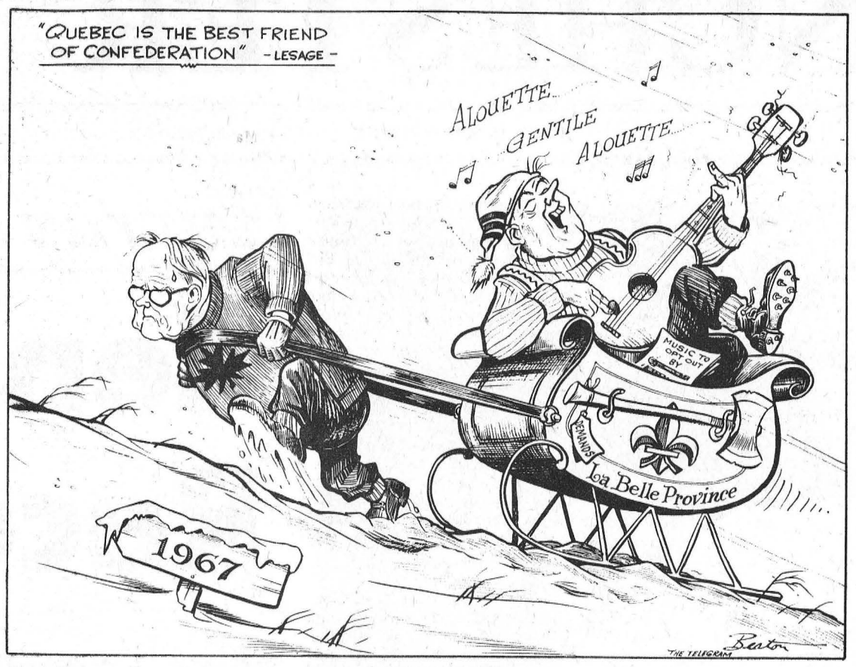

SO WHO NEEDS ENEMIES ?

Sugar and Spice



by Bill Smiley

The Baltimore Oriole

In last week's column, I mentioned that son Hugh had failed to keep a Saturday rendezvous with Kim and me. He was supposed to meet us and come home for a weekend of skiing. When he didn't show up, we didn't worry, thinking he'd become involved elsewhere. He was.

Tuesday night following, the Senior Tutor of his college phoned, long-distance. Was Hugh at home, ill? Nobody in his residence had seen him since Friday night. He'd missed a test in Psychology.

How would you go about telling your wife that her first-born is missing? It would have been easier to inform her that I had cancer and three months to live.

There's nothing more fun, on a night in mid-winter, than sitting around with your wife wondering whether your son has eloped, has been kidnapped, has become a junkie, is on a drunk, or is lying dead in a ditch.

Thus speculating, we took turns. She'd be white with apprehension. I'd be red with rage. Then we'd turn red and white, simultaneously, she with anger, I with fear.

And while we were thus engaged, do you know where he was? Wining and dining, playing a Steinway grand piano, in a swank apartment on Park Avenue, New York City.

Next night, I phoned his room-mate. Yep, Mr. Smiley, he'd had a card from Hugh. From Greenwich Village. Having a ball. Next stop, Baltimore. This threw the whole family (Kim was in on it too, busting with excitement,) into one of the finest frenzies of rage and relief we've ever enjoyed.

Suddenly, I had one of those rare flashes of insight which make people who don't know me think I'm a genius. "Baltimore!" I cried. "Ah-ha! Baltimore!"

I reminded the Old Girl that she has a cousin studying at Johns Hopkins University, Baltimore. She said I was crazy, he wouldn't dare go there, and if he had, Cousin Pat would have phoned.

I insisted. She called. got Cousin Pat and his wife in jig-time. My wife didn't want to sound like a complete moron and ask if Hugh were there. So she asked. gaily. "How is the boy?" (They'd had a baby boy a few months previously.)

Cousin Pat retorted, "Yours or mine?" And the Baltimore Oriole, as he is now known in the family, was in the net. Almost.

He came on the line. "Hi, Mom. How are you?" Gay as an oriole. Innocent as a novice nun. When his mother was able to talk, she told him, for 20 minutes, how she was, and what he was. Finally, Kim and I wrested the telephone from her, and I spent 45 seconds telling him to be home by the weekend.

He was. Large as life, cheerful as a cherub. During the weekend, when he wasn't sleeping, eating or skiing, he regaled us with his tale.

He'd caught the urge to travel late Friday night. Struck off at 3 a.m., in ski jacket and jeans. Hitch-hiked. Caught rides with university students, Negro ladies, hillbillies.

Arrived New York with 20 cents. Went to coffee-house to keep warm. Ordered coffee. Waiter said, "Sixty-five cents." Hugh said, "I've only got 20." Waiter took it. Read French novel and talked to junkies, students and assorted characters all night.

Sold pint of blood in Times Square for $5. Ate. Later phoned gentleman musician he'd met in his summer job on cruise boat, who had foolishly said, "Any time you're in New York, look me up." This chap and his wife met the ski-jacketed bum in jeans with warmth, fed him, enjoyed a musical evening together, gave him sleeping quarters, and sent him on his way with $15 cash.

Hitch-hiked to Baltimore. Had pleasant evening with Cousin Pat and wife Stephanie. Immediate plans to head for Florida and visit with friends of ours, then meander to New Orleans, where he knows a couple of girls he met at music camp, but foiled by parents' phone call.

Returned home with $7.88, cash. Disgusted with parents' attitude. After all, he'd sent us a card from New York. (We got it the day before he arrived home.)

He's back at school, but there's still one thing bothering us. Kim can hardly wait to get started on her first trip.

Toronto Telegram News Service

The Seventh Column

A reminder this week that if you haven't read the January issue of *Field And Stream* there's a short but colourful feature article in it entitled "Cruising The Rideau. It almost makes you wish summer was here and you could jump in the boat and take this pretty cruise between Kingston and Ottawa. This is a busy waterway for boaters especially and the well illustrated article in *Field And Stream* will certainly go a long way in helping the Department of Tourism and Information promote this scenic area of our province.

And while the weather is not much like summer tourism is a year round business and plans for the coming season are well underway, so says the Seaway Valley Travel Council. The busy council has just sponsored a beauty contest and is making preparations to circulate even more of the colourful folders which proved so popular last year. The Department of Tourism and Information gives the Council dollar for dollar up to $5,000 each year. The year-end arrives March 31 so why not shell out your membership now. This Council is the chief means of advertising Seaway Valley so far as tourism is concerned—and it is doing a good job for all of us. Reg. Workman of Winchester is presently vice president of the Council and will be pleased to accept your $10 membership for the coming year. By the way, a couple of major tourist attractions in the area may well be revealed by the Council in the next month or so.

For those who are wondering, and there are quite a few, the second nine holes of the beautiful Upper Canada Golf Course are expected to be in operation this summer. With reasonably good weather, the weekend duffer should be able to make the trip around the 18 possibly as early as June.

Depending on where you sit, Canada's national game, hockey, was sold or sold out to six American cities last week. The expanded National Hockey League did not recognize the application made from the one Canadian city seeking a bid — Vancouver. News media across the land since that time have been up-in-arms about the NHL decision. Regardless of what Stafford Smythe and Clarence Campbell and a few other loyal hockey types would have you believe, Vancouver, with a little encouragement, has enough city and enough backing to make a pro team go. They proved it with the B.C. (football) Lions. And in seeking a coveted spot in the expanded NHL they had plenty of financial backing and know how. The kind of baloney that one of the Toronto Maple Leaf owners tried to give us in a TV interview Saturday night better explains why Vancouver never had a chance in the first place. This is a sad day for "Canadian" hockey and a prime example of the lack of faith some people have in Canadian business.

Dwelling on the national game for just a few lines more, it was a real show that Detroit and Toronto put on Saturday night on the little screen. Hard, fast skating in a wide open low scoring game made for some of the fastest viewing minutes of the season. The Big M potted a beauty late in the third and it was a picture play all the way as he broke from his own blueline and tucked the black rubber behind Crozier. Paul Henderson got the tying goal for the Wings and he couldn't have done it much later than 19 minutes and 59 seconds of the third period. Whew!

CANADA'S CENTURY

A news background special on the Centennial of Confederation

The Need Was Compelling

(Third Of A Series)
By WALT McDAYTER

Canada was created a nation in 1867 more of necessity than of desire.

It was neither patriotic zeal nor nationalistic aspirations that chiefly drew the Fathers of Confederation to the conference table at Charlottetown and Quebec in 1864. Their motivation was far more practical, based on the realization that only through union could the British North American colonies solve their economic, political and defense problems.

The 33 delegates who met for 17 days at the Confederation Conference in Quebec knew only too well that many opposed the proposed federation. Politicians, being a cautious breed, decided to carry on their discussions behind closed doors. Once their 72 resolutions had been drawn up, outlining the terms of union, the delegates thought it would be expedient to keep the document a secret until an opportune time.

They never had the chance to decide on an "opportune" time. An enterprising newspaper in Prince Edward Island somehow acquired a copy of the document, and published it . . . and across the colonies came an outcry of alarm!

The people of New Brunswick demonstrated their disapproval of Confederation with embarrassing clarity! In the March, 1865 elections they voted every single delegate who had attended the Quebec Conference, including Premier Samuel L. Tilley, out of office.

The wrath of the voters of Nova Scotia was equally devastating. In the first national election, Nova Scotians voted against all but one of the pro-Confederation candidates.

But contrary to some appearances, not everyone in 1867 was opposed to the idea of federation. Businessmen and farmers, for example, saw union of the colonies as an economic necessity. Such a union would offset the loss of trade with Britain due to her lowering of timber preferences in 1842 and the repeal of the Corn Laws in 1846. It was necessary also to establish an alternative trade area to compensate for the anticipated loss of U.S. trade as a result of the abrogation of the Reciprocity Treaty in 1866.

It was hoped the loss of this trade could be alleviated by knitting the BNA colonies into an economic unit, allowing goods to cross interprovincial borders tariff-free.

To carry this trade between the colonies, new railways would have to be built, and it was this promise which was likely the strongest of all incentives to unite.

In addition, some saw nationhood as mandatory for defense. During the U.S. Civil War, Canada and Britain had almost become embroiled into a war with the Northern Army over the Alabama Incident and the Trent Affair, and it was feared the Yanks might yet march into Canada.

As well, the Fenians, members of an Irish-American militant society intent on conquering Canada to spite Britain, were increasing hostilities on our borders.

Only by combining forces could the colonies hope to defend themselves against any major U.S. assault.

There were other reasons urging federation as well: to protect the Canadian west from being annexed by Americans; to prevent U.S. infringement of the Maritimes' fishing rights; and to end a political deadlock.

It was all these reasons combined that convinced four colonies of British North America to throw away the crutches of colonialism, and to stand on their own feet as a nation.

Toronto Telegram News Service
— CLIP AND SAVE —



FATHERS OF CONFEDERATION . . . behind closed doors.

Ottawa Report

BY MRS. JEAN WADDS, M.P.

The Hon. Jack Pickersgill is well known to be the Liberal Party's backbone. Opposition Members often comment that when his threatened resignation takes place the Liberals will lose 30 per cent. of their brain power, political acumen and House of Commons effectiveness.

This 30 per cent. was lost on February 10th while Mr. Pickersgill still sat in the House but sank lower and lower in his seat.

Mr. Pickersgill's evasive answers were poor replies to the clarity of many of the questions put to him. For example, Mr. Reid Scott, NDP for Danforth, asked: "Would the Minister permit a question? When the appropriate government department was receiving these briefs for the transfer of Channel 3 to Toronto, which in effect is opening up a new Channel for the Toronto area, was there any action taken to give the public in that whole area knowledge that it was now possible to have a new Channel located in the City of Toronto? If so, what was the action taken?"

Mr. Pickersgill: "I understand that this is no part of the functions of the Dpt. of Transport."

Mr. Diefenbaker: "One has to look over this situation and see who comprise this group, how they operate and what has been done within the last year or year and a half in this connection. The Minister's explanation does not meet the situation in any way. It is a transparent and, if you will, diaphanous coverup for a condition of affairs that is such that it surprises me he tries to justify it at all."

Opposition Members of all Parties applauded Mr. Diefenbaker, and Liberal members looked serious and slightly stunned.

There arose the unusual situation of NDP Reid Scott supporting the Leader of the Opposition, Mr. Diefenbaker: " . . . It seems to me that the Leader of the Official Opposition has drawn attention to the essential point which was raised yesterday and to which no reasonable answer has yet been given. Instead we have been offered the spacious, roundabout observations which the hon. gentleman is so capable of making.

He still has not addressed himself to the real crux of this matter. We want an answer and we intend to get one from him no matter how difficult it may be. The fact still remains that the procedure adopted by these people is in effect a back door, behind the scenes method of opening up another Channel in Toronto and of doubling or quadrupling their investment."

Respected NDP Member Andy Brewin summed up the heated debate: " . . . Would he not think it within the purview of his duty to tell the public of this so that any possible competitors would know about it, or even ask the BBG to make sure that this matter is not passed over or dealt with on a single application? . . . If the Minister is not interested in this matter, then who is? Are Members of Parliament to find out about this by chance, by reading some column in a newspaper which says that a matter of this importance is coming before the B.B.G.?

". . . He says that he is not able to ask the B.B.G. to make sure that this matter is not dealt with in this way. It should not be dealt with in a hole in the corner manner as it may well be if this applicant is the only one when the case is heard in April. On the contrary, there should be an adequate airing of the matter.

"The Minister says that this matter has been made public. Who made it public? Not the Minister or anyone associated with him. It was made public initially through the actions of private members of this House, members of the Opposition."

Once again it is proven that it takes good opposition to make good government.

WICKS' WEEK
—By BEN WICKS



"I've failed, haven't I?"

Letters To The Editor

January, 1966

Dear Editor:

I heard a lady talking about her neighbour's little girl who was just starting to school. This child had to travel a long distance by bus. The lady maintained it was a hardship on a Grade One pupil to have to travel such a long distance. I think the following lines describe the situation:

THE PRICE OF PROGRESS

A little girl must go to school,
The law is hard and fast,
The village school has had its day,
They've torn it down at last.

No more a child skips down the road
With neither fear nor fuss,
But fighting to hold back the tears
Is loaded on a bus.

Over miles and miles of bumpy roads
The bus just lumbers on,
While in the back a little girl
Thinks all her friends are gone.

There's nothing to look forward to,
No neighbour's kids to greet,
Or maybe for a week or two
To share big sister's seat.

No more a sleigh comes down the road
For all who care to wait,
But a little girl half frozen
Stands shivering at the gate.

An educatinon free to all,
We value it so much,
But when we closed the rural school
We lost the human touch.

—GORDON STEWART, Metcalfe.

Toronto Report

BY FRED M. CASS

The first Session of the 27th Legislature of Ontario opened January 25th by Lieutenant Governor Earl Rowe in traditional and formal style is now busy grappling with the new as well as the ever present problems of provincial government. It is interesting to note that presently there is sitting on Parliament Hill in Ottawa the 27th Parliament of Canada since Confederation, while at the same time at Queen's Park in Toronto there is in Session the 27th Legislature of Ontario since Confederation.

The greatest ever-present problem of any government is, of course, money. And with the ever increasing demand on the provincial Treasury from the huge education and welfare budgets added to the normal increases of all Departments, the provision of new or greater sources of revenue becomes most urgent. The Budget brought down last week by Provincial Treasurer Allen (his 8th) reviewed Ontario's economic state and reported that we were even more prosperous than most of us could conceive. Our gross product reached a new high and unemployment fell to a new low. On the past fiscal year's operation of government the Treasurer was able to report a surplus on ordinary account. But to provide the funds required for education, for welfare payments and pensions, for medical and hospital insurance plans, for roads and highways, and for all the other services required by our people, our ordinary revenue sources and capital borrowing powers are simply not enough. And so the 1966 Ontario Budget is a tough taxing one affecting, as we all now know, every facet of business and life in our Province. And indeed it is time that our people generally are made aware that the new roads, new schools and universities, higher pensions, hospital and health insurance cost money which is only available to any government from the taxes paid by its people. For a long time now in every sphere of government we have been demanding increased government services and payments with little thought as to the source of these governfunds.

This Ontario Budget is a real step forward in pressing home to each of us awareness of this basic fact of life. And the review by Provincial Treasurer Allen of our buoyant economic condition in Ontario confirms the view that, as a people, we are quite capable of paying for these things for which we are asking our governments.

A Bill has been introduced in the House to change the name of the Department and Minister of Agriculture to the Department and Minister of Food and Agriculture. This would seem to indicate that the Government is serious in its attempt to secure proper production and marketing of food products with fair return to producer and protection of consumer which it could not previously properly accomplish with the Department restricted solely to Agriculture.

As in the Federal Parliament, the Ontario Legislature has been debating medical care legislation. Our Government in Toronto has presented to the House and people of Ontario a Bill embodying somewhat different principles and procedures than that introduced and debated at the last Session. In view of the unwillingness or inability of the Federal Government to make out any clear plan to which Federal funds will be contributed, the whole area is still clouded with uncertainty and a multitude of views. However, one thing seems certain, namely, that we will have a fair and workable plan of health insurance and that in the very near future.

I shall hope, with the co-operation and good will of your Editor, to bring you regular reports throughout this Session of the Legislature which it would appear will be a very long one.

DISTRICT NEWS

• VERNON
• RUSSELL
• OSGOODE
• METCALFE

Vernon

Congratulations to Mr. and Mrs. Gordon Reoch on the birth of their son at the hospital in Winchester.

Mr. and Mrs. Fred Alexander were supper guests last week at the home of Mr. and Mrs. Thos. Stanley at Greely. Mr. and Mrs. Ed. Stanley of Ottawa were also guests.

Mr. Ivan Thomas is a patient in the hospital at Winchester. All will wish him well soon.

Mrs. Clarence Kennedy has returned home after having spent some holidays in Jamaica with her son John and his wife and family.

Debbie McDonald Elected President 4-H Homemakers

Debbie McDonald was elected president of the Vernon No. 2 4-H Homemaking Club at the inaugural meeting at the home of leader Mrs. Neil Lee.

Serving on the executive with Debbie will be vice president Heather Fisher, secretary Doris Stoodley and press reporter Donna Jean Patterson.

Project for the club is "Being Well Dressed and Well Groomed." During its course the girls will make dusters and slippers. Instruction at this meeting was on patching.

SECOND MEETING

Members of the Vernon No. 2 4-H Homemaking Club will have their material and patterns on hand for their meeting this Saturday.

At their second meeting at the home of leader Mrs. Neil Lee the girls had a short discussion relating to the current project.

Vernon Baptist Mission Circle

The February meeting of the Vernon Baptist Women's Mission Circle was held at the home of Miss Della Park, with a fair attendance. The call to worship, given by the president, was followed by the singing of a hynm, and the devotional given by Mrs. Harold Ferguson based on the 23rd Psalm.

Following the reading and approval of the minutes, several items of business were discussed, viz. the White Cross work, the reports of the Reading Course to be sent in, and the reading of several thank-you notes received.

The topic, "Live Up To Your Calling," was given by Mrs. H. Anderson, assisted by Miss Jessie Robertson.

Following a season of prayer and the singing of a hymn, the meeting closed with prayer by the president, after which refreshments and a social hour were enjoyed by all.

20 Confirmed At Anglican Church

Over 150 were in attendance at St. George's Anglican Church last Sunday when 20 boys and girls were confirmed. Right Rev. E. S. Reed, Lord Bishop of Ottawa, had the Rite of Confirmation.

White and red carnations were on the altar and dedicated by Rev. and Mrs. F. A. McGregor in loving memory of a daughter, Frances Leslie. Cruets were dedicated to the church in memory of the late Fred Lewis by his wife, Helen.

Mrs. Bruce Acres was organist and the Russell Choir was in attendance under the direction of Jim Legge. Following the service a reception was held for all in Club 31 Hall where lunch and a social time was enjoyed.

Hold Valentine Card Party

Over 50 were in attendance at the Anglican Valentine Card Party held Friday evening in Club 31 Hall. Prizes were won by Mrs. Wm. Dow, Mrs. O. Patterson, Mrs. N. Robinson, Bruce Acres, Walter Bonsall and Jack Durant.

Lunch was served by the Guild members and a social time enjoyed.

Vernon U.C.W. Holds Meeting

Mrs. Howard Porteous was hostess to the Vernon United Church Women on Thursday evening last with 12 members present.

The call to worship was given by the president, Mrs. T. McBride. A hymn was sung, and Psalm 130 was read by Mrs. G. Blair for scripture. Mrs. J. Ibbetson gave the meditation. Roll call was answered by "Something I read in the Observer."

During the business part of the meeting it was decided a bale of clothing will be sent again this year to Rev. Duquette in Quebec. Old nylons will be sent to welfare overseas, and good clothing for an 11 year old child will be sent to Mrs. Turner in Ottawa before May 1. An interesting report was given by Mrs. G. Blair and Mrs. McBride who attended the Presbytery in Westboro Feb. 6 and 7. Final plans were made for the World Day of Prayer on Feb. 25 in Vernon United and Baptist Church at 8 o'clock.

Mrs. W. Porteous concluded with the topic on Brazil and the Brazil outlook in 1962. The meeting closed with the Benediction and lunch was served.

Elect Directors At Russell Hort. Society Annual

Elected directors of the Russell Horticultural Society at the recent annual meeting were William Booth, John Little, Mrs. E. Presley and Isabel Bell. These names were previously unintentionally omitted from the report of the annual meeting.

The Society at the meeting reported an excellent and very satisfying year and with more than 100 members plan several new projects including one for Canada's 1967 Centennial.

D. A. Moodie New Chairman Carleton County Milk Committee

D. A. Moodie of Richmond was elected chairman of the Carleton County Milk Committee with Preston Ralph of Kemptville, vice chairman, and Ralph Davis of Kinburn was elected secrtary-treasurer.

Meeting was held in the Richmond High School with 600 county producers present. E. C. Rouse, director of Production Section of the Ontario Milk Marketing Board; George McLaughlin chairman, and Alvin Stewart, board member from Ottawa, each spoke explaining the functions of the board.

Members are Elmer Stevenson, Kinburn; William Whelan, Kars; Maynard McDiarmid, Osgoode; Burton Gordon, Manotick; Earl Graham, Stittsville; Horace Seabrook, North Gower; William Vanden Bosch, Manotick; Delmer Cavanaugh, Kinburn; Elmer Cathcart, Stittsville; Fred Barrett, Ottawa; Hugh Anderson, Woodlawn, and Don Munro, Carp.

Couple Celebrate 49th Anniversary

On Sunday, February 13th, Mr. and Mrs. Henry Robinson, of Marvelville, celebrated their 49th Wedding Anniversary. They enjoyed a lovely dinner served at the Country Kitchen Restaurant, Winchester.

With their family present were Mr. and Mrs. Leslie Robinson and family, Miss Linda Garrett, Mr. and Mrs. Ray Robinson and family, and Mr. and Mrs. Dan McDonald. Everyone thoroughly enjoyed themselves, and the service was excellent.

Russell County Loyal Orange Lodge Annual

Russell County Loyal Orange Lodge annual meeting was held last Wednesday in the Vernon Orange Hall with about 40 in attendance. Visitors attending were Rt. Wor. Bro. Leroy Heaney, Grand Secretary of Ontario East, and Past Master Bro. Harry Nairn, both of Ottawa, and County Master of Dundas, Most Wor. Bro. Arthur Angus of Winchester.

Election of officers resulted as follows: Past County Master, Fred Stoodley, Winchester; Master, Arthur Stanley, Edwards; Deputy Master, Russell Paul, Russell; Chaplain, Leslie Armstrong, Leonard; recording secretary, Fred Alexander, Vernon; treasurer, Ken Graham, Russell; financial secretary, Ed. James, Russell; Marshal, Stanley Booth, Russell; lecturers, Hayden Cobourn, Leonard; Esbon Rice, Ormond, and Percy Graham, Russell.

Dinner and supper were served to the men in Club 31 Hall by ladies of St. George's Anglican Church, Vernon. Fred Stoodley moved a vote of thanks to them on behalf of the men, to which the president, Joyce Acres, replied.

Land Granted For Russell Twp. Swimming Pool

South Nation River Conservation Authority has granted land to the Township of Russell adjacent to the new reservoir to construct a new swimming pool. The action was taken at an executive meeting in Cumberland Township with Kenzie MacGillivary, vice chairman, presiding in the absenc of chairman A. G. Sloan.

Field Officer A. W. Chalk presented a draft of a brief he is preparing for submission to ARDA in connection with an overall water control program on the South Nation watershed. He also submitted progress reports on the Russell and Chesterville reservoirs.

All but three of the 1965 land transactions for reforestation purposes planned for 1965 have been completed. A tender will be submitted by the Forestry committee of a block of land in South Plantagenet Township for reforestation purposes. All such purchases are covered by a 75% ARDA grant if approved.

Annual meeting of the Authority will be March 14, in the Community Hall, Chesterville. An executive meeting will precede the annual meeting at 2.30 in the afternoon.



"The baby sitter should be here soon. I've spotted her boyfriend lurking around outside!"

Fun Filled Week-end For Crysler Carnival

Last big week-end of the two-week Crysler Winter Carnival is coming up and a jam packed schedule of events should keep residents and visitors busy.

Sunday the grand finale of the carnival will be a parade of floats through the village. There will be girls' hockey, barrell rolling competition, and a bean supper in the school, a tug of war at the recreation centre and to wrap it up, a dance and draw for prizes.

Saturday's highlights include a hockey game between mothers and sons under ten. Saturday night there is a play in the school auditiorium, and the crowning of the Carnival Queen will take place.

BELL LINES

by R. R. Pearson
your telephone manager



LONG DISTANCE RATES BEING REDUCED AGAIN!

Whoever said that the cost of everything keeps going up and up was definitely not aware of what's been happening with Long Distance rates over the years! Less than two years ago (in June, 1964, to be exact) Long Distance rates for "daytime" station-to-station calls were reduced, and now, effective March 6, rates for "Night and Sunday" station-to-station calls come down as well. From March 6th on, Long Distance users in Winchester will find that calls over 250 miles to communities in Ontario and Quebec will cost from five to forty cents less, while calls over 600 miles to other provinces will drop from five to fifty-five cents.

Night and Sunday "station" rates are in effect from 6:00 p.m. on weekday and Saturday evenings, and, of course all day on Sundays. Since they are already lower than "daytime" rates (and very much lower than "Person-to-Person" rates) it's doubly pleasing that they will be still lower starting Sunday, March 6th.

Incidentally, I'm saving some more good news about Long Distance for a later column, so be prepared to be pleasantly surprised once again!

o—o—o—o—o—o—o—o—o—o

CAREFUL MANAGEMENT

What's the opposite of a "vicious" circle?—a "happy" circle?? Well, whatever you call it, it's the opposite of a vicious circle that has lead to so many Long Distance rate reductions over the years. In constantly striving to improve service and reduce costs, telephone engineers have come up with a remarkable number of discoveries that long ago brought the costs of Long Distance calls way down to within everyone's budget. The result was that more and more people began making Long Distance calls. The more people who make Long Distance calls, the lower the cost-per-call of providing the service, and the lower the rates can be. And of course, the lower the rates, the more the people who take full advantage of the service.

But all these things just didn't sort of happen: it took good management by our Long Distance people to tie everything together and push that happy circle to start with — and it still takes good management to make sure that the circle keeps turning in the direction of better and better service for lower and lower rates.

o—o—o—o—o—o—o—o—o—o

IT HAD TO HAPPEN

Just to prove how unsettling a wrong number can sometimes be, here's an answer one careless caller received: "YOU'VE GOT THE WRONG IDIOT, YOU NUMBER!"

R. R. Pearson

Vernon Carnival
Saturday, February 19
ACTIVITIES START AT 8:00 P.M.
* CARNIVAL QUEEN CONTEST *
* RACES * * COSTUMES *
* GIRLS' BROOMBALL *
FOLLOWING THE CARNIVAL A CAFETERIA BEAN SUPPER WILL BE HELD IN CLUB 31 HALL, VERNON

Queen of Queens
CARNIVAL
sponsored by the
Metcalfe and District Lions Club
will be held at the
Metcalfe Community Centre
FRIDAY, FEBRUARY 25th
with activities starting at 8:00 p.m.
● Queen Contestants—To be eligible for this contest you must have been crowned Queen at another district carnival this year.
● FIRST, SECOND AND THIRD PLACE COSTUME WINNERS AT OTHER CARNIVALS MAY ENTER SAME CLASSES AT THIS CARNIVAL.
Queen of Queens Contest
NAME .....
ADDRESS .....
PARENTS .....
AGE ..... SCHOOL .....
OCCUPATION .....
see or mail coupon to
ERIC MacDONALD, R.R. 1, Metcalfe
"Watch Next Week's Press Adv't. For Further Announcements"

NEWEST PORTABLE
SMITH-CORONA Galaxie
NEW IN STYLE!
NEW IN SPEED!
NEW IN SPIRIT!
Winchester Press

Hoover Week . . .
HOOVER WASHER-SPIN DRYER
* FAST
* COMPACT
* PORTABLE
* EFFICIENT
SPECIALS
CANNISTER VACUUM
Regular $59.95
$49.95
POLISHER
Regular $34.95
$28.88
DIAL-A-MATIC
99.95
TOOLS EXTRA
Home Hardware Stores
VALUE - SERVICE - DEPENDABILITY
GEGGIE'S HARDWARE
Phone 774-2700 - WINCHESTER

BIRTHS

Following is a list of recent births at the Winchester District Memorial Hospital:

On Tuesday, Feb. 8, 1966, ot Mr. and Mrs. Stanley Dillabough, R. R. 2, Mountain, a son.

On Wednesday, Feb. 9, 1966, to Mr. and Mrs. Stuart Saddlemir, Williamsburg R. R. 1, a son.

On Friday, Feb. 11, 1966, to Mr. and Mrs. Arie Oosterman, of Iroquois, a daughter.

On Sunday, Feb. 13, 1966, to Mr. and Mrs. Charles McConnell, 1125 Bank St., Ottawa, a daughter.

On Sunday, Feb. 13, 1966, to Mr. and Mrs. Lynn Roombough, of Finch, a daughter.

The Jo-Anne Shoppe

774-2003

WINCHESTER

ALL

Winter Coats

REDUCED BY

1/5 to 1/3

* * * * *

Winter Hats 1/2 Price

* * * * *

ONE RACK OF

Better Dresses

ALL REDUCED TO

1/2 Price

All Sales Final

* * * * *

We suggest . . .

Get your new Foundation Garment or Bra fitted now before you select your Spring wardrobe. Remember it isn't too long before the Easter Parade.

* * * * *

BARGAIN CENTRE ONLY

It's Our First CLEAN-UP SALE

We are having a store-clearing-cleaning sale to make space for new spring merchandise. Here are two items you won't want to miss . . .

ONE GROUP OF WINTER AND SPRING COATS AND SUITS going at

only $8.88

ONE GROUP OF SKI JACKETS going at

only $6.95

* * * * *

There is one counter of odds and ends that we are cleaning up—don't be surprised at what you will find and the price you pay. All sales cash and final, with no layaways.

Obituaries . . .

Mrs. A. Stewart

A resident of the Glen-Stor-Dun Lodge and former Winchester citizen, Mrs. Agnes Stewart died February 14th. Ill for only a short time, she died in her 78th year.

Born in Kilmarnock, Ayrshire, Scotland, she married James Osborne Stewart who predeceased her.

She is survived by her sister-in-law, Mrs. Jessie McFarlane, Montreal; a niece, Mrs. B. Carter, Dunellen, N. J., and another niece, Mrs. Charles Harper, Toronto.

She was a member of St. Paul's Presbyterian Church.

Funral service was held from the Vice and Craig Funeral Home with interment in Maple Ridge Cemetery. Pall-bearers were Ralph MacPherson, Jay Bailey, Leroy Boyd, Harold Clarke, Cecil Lefebvre and Lloyd Dixon.

G. W. Flannigan

Well known citizen of Mountain township and resident of South Mountain, George W. Flannigan died suddenly February 5th. He was in his 72nd year.

He was employed for the past ten years by Township Roads Superintendent Herman Crowder. He is survived by a sister, Margaret McMahon, also of South Mountain.

Remains rested at the Armstrong Funeral Home prior to service in St. Daniel's Roman Catholic Church, South Mountain. Pall-bearers were Jim Mulloy, Peter Meehan, Herman Crowder, Jim Hall, George Corry and Orval Rddick.

R. A. Beckstead

Ralph Allen Beckstead, a well known and highly respected native of the Morrisburg area, died recently at his home on Church Street, Morrisburg. He had been in indifferent health for some time and was in his 92nd year.

Born on the home farm at Glen Becker July 18, 1874, just north of the village, he received his education at area schools and was a successful farmer. For a few years he farmed at Grantley and then returned to operate the home farm until his retirement 21 years ago.

He was the son of Mr. and Mrs. Ralph Beckstead of Glen Becker. 64 years ago he married the former Mary Emmogene Forrester of Morewood, who survives. He also leaves three sons, Kennth of Morrisburg, Donald of Merlin, and Clinton of Alliston; and one daughter, Mrs. Harold McIntosh (Jean), at Elma. He is also survived by one brother, John Beckstead of Rowena, eight grandchildren and two great grandchildren.

Funeral services were conducted at the Fairbairn Funeral Home with Rev. W. J. March of Lakeshore Drive United Church officiating. The body was placed in the vault to await burial in the spring at Mount Pleasant Cemetery, Morrisburg. Pall-bearers were Fred Cunningham, William Edge, Michael O'Malley, Earl VanAllen, Russell Baker and Mahlon Strader.

The many beattiful floral tributes and in memoriam gifts testifed to the esteem in which the deceased was held.

ENGAGEMENT

Mr. and Mrs. Emerson Carr of Williamsburg wish to announce the engagement of their daughter, Norma Faye, to Mr. Dean Douglas McCurdy, only son of Mr. and Mrs. George McCurdy, of Iroquois. Marriage to take place soon.

"AT HOME"

The friends of Linda and Bob Sommerhalder are invited to visit them at the home of Mrs. Helen Ross on Friday, Feb. 25, from 7 p.m. to 9.30 p.m. The Sommerhalders are on their way to live for several months in Switzerland and will be in Winchester only three days.

In Memoriams . . .

DILLABOUGH—In loving memory of a dear father and grandpa, Mahlon Dillabough, who passed away February 16th, 1959
The years are quickly passing,
though still we can't forget;
For in the hearts that love him,
His memory lingers yet.
—Sadly missed by his son,
Henry and family. 41p

DILLABOUGH—In loving memory of a dear husband and grandfather, Mahlon Dillabough who passed away February 16, 1959.
Gone, dear grandfather, gone forever.
How we miss your smiling face
But you left us to remember,
None on earth can take your place.
A happy home we once enjoyed
How sweet the memory still,
But death has left a loneliness
The world can never fill.
—Wife and granddaughter,
Margarit. 41p

PATTERSON—In loving memory of a dear father and grandfather, Homer J. Patterson, who died February 17th, 1965.
What would we give to clasp his hand,
His happy face to see;
To hear his voice and see his smile,
That meant so much to us.
—The Family. 41p

WADE — In loving memory of my husband Ralph T. Wade, who passed away February 16, 1965.
Since you've gone first and I remain,
To walk the road alone,
I live in memory's garden,
With happy days we've known.
I hear you voice, I see your smile,
Though blindly I may grope,
The memory of your helping hand,
Stills bouys me on with hope.
We've known so much happiness,
We've had our cup of joy,
And memory is one gift of God
That death cannot destroy.
Since you've gone first and I remain,
One thing I'll have to do.
Walk slowly down the path of death
For soon I'll follow you.
I want to know each step you take,
That I may walk the same,
For some day down that lonely road,
You'll hear me call your name.
—Wife, Annie. 41c

DO YOU REMEMBER THE FIRST WINTER YOU DROVE?

Did you panic when you first tried to brake on an icy road—or hold up traffic by spinning your wheels at icy intersections?

Over 150,000 drivers were licensed in Ontario last year—consider their inexperience and be careful FOR them.

Be careful for yourself, too—and be sure you have adequate insurance protection. Get details of CIA's Automobile and Accident Insurance.

— please call —

Wilbert D. Duncan
VERNON Ph. Met. 16 r 31

Lorne Mellan
BRINSTON Ph. 989-5480

Lorne Mellan and Wilbert Duncan also represent Farm Fire Mutual Insurance Company.

CIA CO-OPERATORS INSURANCE ASSOCIATION

EARN WITH AVON

NEW YEAR—NEW CAREER
Join Avon in the exciting business of selling cosmetics. Good income. No experience necessary. We train.

write

MISS M. ROSSITER
4 Maple Crest Drive
Ville de Lery, Quebec

MURIEL'S FLOWERS

FLORISTS TELEGRAPH DELIVERY F.T.D.

Phone 774-2201
Winchester

Reynolds' Dairy

Where ONLY QUALITY and CLEANLINESS COUNT

3 Quart Plastic Jugs - 2 Quart Glass Jugs - 1 Quart Cartons and 1 Quart Bottles

2% Milk - Skim Milk - Buttermilk - Chocolate Milk

- Use Tickets and Save 1c per qt.
- Use Bottles and Save 2c per qt.
- Produced Locally—Processed Locally

Our Producers Bar, Our Processors Plant and Our Milk Depot are open for your inspection at all times.

FOR QUALITY Phone 774-2104

United Church Women Meet

Winchester U.C.W. President Mrs. R. D. Wylie opened the February meeting with a reading "How are we, the church, facing the challenges of these times?"

Mrs. E. Richardson and Mrs. H. Fetterly were in charge of the worship service. Date of the annual meeting of the Dundas-Grenville Prsbyterial is to be March 23rd in Morrisburg. Guest speaker is Anne Ward. Ladies were reminded of the World Day of Prayer to be held in the Wesleyan Methodist Churrh on February 25.

After a short business meeting a film was shown on Brazil—the land its people. Lunch was served by Unit No. 2. Mrs. Hugh Eadie thanked the committee consisting of Mrs. H. Fetterly, Mrs. E. Richardson, Mrs. E. Davidson and Mrs. W. Lloyd for a very enjoyable and inspiring evening

Motel Section Gutted By Fire

Fire destroyed a two storey section of a motel east of Morrisburg and near Upper Canada Village Monday afternoon. Damage to the section of the Crysler Motel was heavy.

The blaze broke out about 1.30 and was thought to have started in a space heater used to keep the pipes from freezing in the unused section in the winter. Only the shell of the converted home was left standing when St. Lawrence Parks and Williamsburg Township firemen left the scene. Damage was estimated by motel owner Robert Brown at $15,000.

Firemen used water from a deep ditch across Highway No. 2 to quell the flames and prevent their extension to the main, occupied section of the establishment.

Honoured On 49th Anniversary

On the occasion of their 49th wedding anniversary Mr. and Mrs. Elzie Johnston were entertained at dinner.

Host and hostess for the Sunday evening dinner were Mr. and Mrs. George Elliott and family of Winchester. Guests attending were Mr. and Mrs. Walter Johnson and Catherine of Smiths Falls, Mr. and Mrs. Lloyd Dixon, John, Donna, Debra, Joan and Jim, of town.

Colquhoun

Mr. and Mrs. Don Kyle spent a couple of days in Toronto where Mr. Kyle is attending a convention.

Mr. Kenneth Hummel is spending some time with Mr. and Mrs. Arnold Smith, Cornwall.

Friends will be sorry to know that Mr. Robert Colquhoun is a patient in the Ottawa Civic Hospital with a broken hip.

Mr. and Mrs. Mahlon Gow and Iris were Sunday guests of Mr. and Mrs. Carl Barkley of Morrisburg.

UCW MEETING

Colquhoun U.C.W. held their monthly meeting last Thursday at the home of Mrs. George Wright. Mrs. Cecil Dennison, president, opened the meeting with a poem. Mrs Geo. Wright was in charge of the worship service assisted by Mrs. B. Colquhoun.

The minutes were read by Mrs. Hattie McIntosh, and in the absence of the treasurer the offering was received by Mrs. Dennison and dedicated. A letter was read telling about the Presbyterial to be held in Morrisburg on March 23rd. The World Day of Prayer will be held in Williamsburg Lutheran Church on Feb. 25 at two p.m. Plans were made to have a St. Patrick's Irish pot-luck supper and auction sale of an Irish quilt and articles on March 17 at 6.30 p.m.

A chapter from the book "Outreach" was read. The meeting closed with the Benediction, and the hostess and her committee served lunch.

Oak Valley

Mis Helen DeJong is visiting her brother, Mr. Peter DeJong and family of St. Thomas.

Mr. and Mrs. Ben Bennis of Ottawa called on Mr. and Mrs. Leo VanAdrichem on Sunday evening.

Mr. and Mrs. P. Meeraker spent a day recently with her brother, Mr. Tony Lavrrysen, and Mrs. Lavrrysen, of Ottawa.

Mr. and Mrs. Sam McIntosh and Harvey, of Dundela, were Sunday visitors of Mrs. Hattie Baldwin.

A birthday party for members of the Tinkler family was held on Sunday. Those present wer Mrs. Geo. Peters of Cardinal, Mr. and Mrs. Felix Wise and Suan, Mrs. Keith Scott and Allan, Mr. and Mrs. Dale Wise, all of Winchester; Mrs. Bill Hunter and Kim of Winchester Springs, Mr. and Mrs. Dwayne Kirker and boys of Brinston.

TO MY CUSTOMERS

BP

THE OFFICE, AT MY HOME, CORNER OF FRED AND ALBERT STREETS, WINCHESTER, WILL REMAIN OPEN 9:00 A.M. TO 5:00 P.M. MRS. A. DAVIDSON WILL BE PLEASED TO ASSIST YOU DURING THESE HOURS. YOUR CONTINUED PATRONAGE IS APPRECIATED.

Ron Freeland Fuels

—DEALER FOR B.P. CANADA LIMITED—

Phone 774-2630 — Winchester

IGA

BEEF SALE

PERSONALLY SELECTED
Tablerite Red Brand

PRICES EFFECTIVE UNTIL CLOSING SATURDAY, FEBRUARY 19th

We Reserve Right To Limit Quantities

Prime Rib Roast — Chef Style — Short Cut 89¢ lb.	Lean Boneless Stewing Beef 69¢ lb.	Round Bone Pot Roast 59¢ lb.	Freshly Ground Hamburg 45¢ lb.	Blade Pot Roast (BLADE BONE IN) 59¢ lb.	FOR BRAISING Short Ribs of Beef 69¢ lb.
BONELESS BEEF Point Brisket 79¢ lb.	LEAN, MINCED Round Steak 89¢ lb.	1st, 2nd or 3rd CUT Choice Rib Steaks 99¢ lb.	CHOICE BONELESS Rump Roast 1.05 lb.	CHOICE (no tail Porterhouse Steak 1.29 lb.	ECONOMICAL Shoulder and Blade Steak 79¢ lb.
SKINNED & DEVEINED Sliced Beef Liver 43¢ lb.	FOR SOUP Ox Tails 25¢ lb.	FOR PIES Beef Kidneys 49¢ lb.	BONELESS Windsor Roasts 89¢ lb.	ESSEX RINDLESS Sliced Side Bacon 1-lb. package 99¢ each	ESSEX Sliced Bologna 12-oz. package 39¢ each

Golden Yellow, Firm Ripe

BANANAS lb. 12¢

NEW CROP NAVEL — size 113's 138's 163's
ORANGES doz. 59¢ 49¢ 2-79¢

FLORIDA MARSH — size 96's
SEEDLESS GRAPEFRUIT 8 for 69¢

CALIFORNIA — size 140's
JUICY LEMONS 6 for 39¢

CANADA FANCY
RED McINTOSH APPLES 3 lbs. 39¢

IMPORTED FANCY — size 125's
RED DELICIOUS APPLES 6 for 39¢

IMPORTED FANCY — size 135's
D'ANJOU PEARS 5 for 39¢

IMPORTED NO. 1 — size 36's
GREEN CELERY each 25¢

ONTARIO NO. 1
Yellow Cooking Onions 10 lbs. 59¢

FLOWER DEPARTMENT SPECIAL!! 6-inch pot
Tropical Rubber Plant 2.59

BLACK DIAMOND — 8-ounce packages
Canadian Cheese Slices 3 - $1

KRAFT CRACKER BARREL — 12-oz. wedges
Mild Coloured Cheese 2 - $1

10-OUNCE TINS
Aylmer Tomato Soup 10 - $1

TOP VALU — 2-pound packages
Blue Detergent 2 - $1

KOUNTRY KIST — 14-ounce tins
Standard Kernel Corn 8 - $1

KENT — 28-ounce tins
Fancy Fruit Cocktail 2 - $1

15-OUNCE TINS
Aylmer Fancy Peas 6 - $1

KENT — 28-ounce tins
Choice Tomatoes 3 - $1

Cr. of Mushroom; Tomato Rice; Chicken Noodle
Aylmer Soups 7 - $1

MILK-O — 3-pound package
Instant Powdered Milk $1

PINEAPPLE - GRAPEFRUIT — 48-ounce tins
Del Monte Drink 3 - $1

TOP VALU — 2-pound packages
Long Grain Rice 3 - $1

Whole Dills; Cocktail Olives; Gherkins; 16-oz.
Coronation Pickles 3 - $1

Family Pack ROWNTREE'S — package of 4 bars
Chocolate Bars 3 - $1

KRAFT Plain; Relish; Pimento; Pineapple; 4-oz.
Philadelphia Cr. Cheese 5 - $1

MONARCH Lemon; Choc.; Caramel; Apple; 9-oz.
Sponge Puddings 4 - $1

SPECIAL PACK — large tubes
Pepsodent Tooth Paste 4 - $1

MICRIN — special pack
Oral Mouthwash 2 - $1

PIE READY — 20-ounce tins
Apple Pie Filling 3 - $1

GREEN GIANT — 15-ounce tins
Fancy Cream Corn 5 - $1

PINEAPPLE - GRAPEFRUIT — 48-ounce tins
Del Monte Drink 3 - $1

SHIRLEY GAY 24-ounce
Fresh Cherry Pie 49¢

SHIRLEY GAY STRAWBERRY
13-oz. Jelly Roll 45¢

SHIRLEY GAY 13-ounce
Date and Nut Loaf 45¢

HONEY DEW — 10-ounce tins
Frozen Orange Drink 4 - $1

Frozen French Fries; Frozen Chopped Broccoli
Snow Crop Products 5 - $1

RUPERT — 12-ounce package
Frozen Halibut Steaks 69¢

YORK FROZEN — 2-pound packages
Mixed Vegetables 2 - $1

BARCLAY'S WILLIAMSBURG

WINCHESTER LEN STECK

PORTEOUS' VERNON

Cards of Thanks...

CARD OF THANKS—I wish to thank all my friends and relaitves for cards and visits while I was a patient in the Winchester Hospital. My special thanks to the nurses and staff, to Dr. Barton and Dr. Dawson, and Rev. Keeler for his visits.—Ivon Thomas. 41p

CARD OF THANKS—For the many acts of kindness, sympathy cards, beautiful floral tributes, in memoriam gifts, in the death of a dear father and grandfather, Allen Beckstead, we wish to say a sincere thank you. —Harold, Jean McIntosh and family. 41c

CARD OF THANKS—We wish to express thanks to our relatives, friends, special thanks to Mr. and Mrs. Eldson Coons, and neighbours, for their kind acts, messages of sympathy, floral tributes, donations to Winchester Memorial Hospital Auxiliary, at the time of the death of a beloved mother, Pearl Froats. —Pauline, Bis. and Family. 41p

CARD OF THANKS—I would like to express my sincere thanks to all those who remembered me with cards and gifts, to the doctors, nurses and orderlies while I was a patient in Ottawa Civic Hospital; to all those who visited me after I came home and sent treats; to the neighbours for their many acts of kindness; special appreciation to Dr. Byers.—Henry A. Cinnamon. 41p

CARD OF THANKS—I wish to say a sincere thank you to all my relatives, friends and neighbours for their visits, telgrams, letters and cards while I was a patient in the Winchester District Memorial Hospital. Special thanks to Dr. H. Justus and the hospital staff.—Delmer Timmins 41p

CARD OF THANKS—We wish to express our sincere thanks to our friends, neighbours and relatives for their kindness to us during our recent bereavement in the death of our dear mother, the late Mrs. Milburn Baker.—Vera & Arthur Moorehouse, and Fern & Carl Bryan. 41c

CARD OF THANKS—Executive and members of the Winchester 100 Club and in particularly the Club Carnival committee wishes to express their thanks to the many businesses and persons who contributed to the prizes for the carnival and in so many other ways. Thanks to Lorne Acres, Ron Alexander, Charles Anderson, Raymond Summers, Don Billings, Stanley Black, Hugh Eadie, Docksteader Bros. Ltd., Berry Feeds, Gale Pontiac-Buick Ltd., Gerald Helmer, Holmes Jewellers, H. S. Lannin Ltd., Royal Lunch, Slater's Service Station, Summers Bakery, Howard Summers, Walter Shadbolt, Winchester Motors, Winchester Press, Fabrics Unlimited, Biccum & McInosh Insurance, Country Kitchen, Alex

Cards Of Thanks — Continued

Davidson, Robert Geggie, Gordon La Rose, Muriel Rennison, Vice & Craig Ltd., George Elliott, Roy Fawcett, C. Symonds, Jo-Anne Shoppe, The T. Eaton Co. Ltd., Arthur Knapp, Peter Brown, Raymond Annable, A. W. Duncan, Lloyd Dixon; Earl Morgan, Swedloves' Furniture, Len Steck, and the N.D.D.H.S. Skating Drill Team, and Mrs. Bobka and Mr. Waddell. 41c

CARD OF THANKS—I would like to express my sincere thanks to all my relatives and friends for all the cards, visits, flowers, and help to my family at home while I was a patient in the Winchester and District Memorial Hospital. A special thanks to Dr. Byers and Dr. D. Justus, Rev. Schamehorn, and the nursing staff on the first floor. A very sincere thank you to all.—Robert L. Barkley. 41p

CARD OF THANKS—I wish to express my sincere thanks to friends, relatives & neighbours for their cards, flowers and visits while I was a patient in Winchester Hospital. A special thanks to Drs. Howard and Duane Justus and the nursing staff; also to Rev. Gordon, Rev. MacDonald and Rev. Craig.—Dobie Byers. 41p

CARD OF THANKS—I wish to express my heartfelt thanks and appreciation to my relatives friends and neighbours for the kindness and sympathy shown me in the loss of a beloved brother. I would like to extend thanks also to all who expressed their sympathy with floral, and Spiritual offerings and cancer cards. — Mrs. Margaret McMahon. 41p

CARD OF THANKS—I wish to express my heartfelt appreciation to my relatives, friends and neighbours for their kind expressions of sympathy, many acts of kindness, floral tributes and In Memoriam cards received during the loss of my beloved wife, Mrs. Jennie Whitteker. Special thanks to Rev. Goos, Dr. Lambert, Dr. Rosenquist, Mrs. W. McKercher, the nursing staff at the hospital, and to the pall bearers. — Harold Whitteker. 41c

Buy, Sell, Trade Hire, Rent, Find THROUGH THE WANT ADS

CLASSIFIED ADVERTISING RATE

For Sale, Wanted, Lost and Found Advts, not over 25 words, 75 cents for the first insertion and 50 cents for each subsequent insertion. Card of Thanks, $1.00 minimum. In Memoriams, $1.00 with four-line verse, 25c for each extra 4 lines of verse. Advts. for this column are inserted on a **Cash Basis only.** They will not be accepted over the phone or by mail unless the party has an open account with us, or unless the cash accompanies the order.

FOR SALE

FOR SALE—1 Massey-Ferguson Model 65 Dieselmatic Tractor; only 360 hours; a real bargain. Apply to Allan Fickes, Long Sault.. 41-42p

FOR SALE—350 HyLine Hens, 50¢ each. Apply to Thos. Shaver, South Mountain, phone 989-2173. 41p

FOR SALE—A 1958 Chevrolet sedan, automatic, in good running order, equipped with new licence, good tires, priced for quick sale. Apply to Mrs. Margaret McMahon, South Mountain 989-6171. 41-42p

DEHORN NOW! Use "Nixon" Dehorning Paste. The plastic bottle is a convenient applicator. $1.00 treats more than 25 calves. Available at La Rose Pharmacy, Winchester. 41c

FOR SALE—Salesman travelling in this area wishes to sell 10 of his own Used Suits, size 41, height 5'9", waist 36. $75.00 for all. Apply to Box H-444, Press Office, Winchester. 41p

IN MEMORIAMS

WADE—In loving memory of our father and grandfather, Ralph T. Wade, who passed away on February 16th, 1965.
Memories Linger
"A silent chord on memory's harp is gently touched to-day"
—Daughters, Sons and Grand sons. 41c

BELLINGER — In loving memory of a dear son, Clarence Bellinger, who passed away February 23rd, 1962.
The midnight stars are shining
Upon a silent grave,
There lies beneath the one we love,
The one we could not save.
Dear God take a message
To a dear son up in Heaven,
Tell him how much we miss him
And give him our love.
—Sadly missed by mother and dad. 41p

FOR SALE

FOR SALE—A 1957 Plymouth Station Wagon, cheap. Telephone Winchester 774-5402. 41p

FOR SALE—One Beatty Washing Machine, good working order. Reasonable. Phone 774-3015. 41-42p

FARMERS!

Take advantage of our winter discount . . . buy your Grange Silo now. Contact Grange Silo Company of Canada Limited, Box 366, Winchester, Ontario. 41-43c

TO RENT

APARTMENT TO RENT—One bedroom apartment, heat and electricity supplied, centre of town. Call Winchester 774-2600. 40-42c

APARTMENT TO RENT—Two-bedroom apartment in Winchester, above the Jo-Anne Shoppe. All modern conveniences. Available January 1st, 1966. Apply to Capital Store, Kemptville, phone 258-3024. 30tfc.

TO RENT — Modern 3-Bedroom Apartment; hot water heated; well located. Available January 15th. Apply to Leon Marcellus, Chesterville. Phone 448-2444 or 448-2884. 34tfc

FOR RENT—In Winchester, a two-storey frame home, has two bedrooms, attached garage and modern facilities. Phone evenings 774-2608. 41-42p

Auction Sale

OF LIVESTOCK, IMPLEMENTS and FEED

Due to ill health, the undersigned will offer for sale by Public Auction, on the premises Lot 24, Concession 11, Township of Winchester, 2½ miles east of Morewood, 1 mile north, on

SATURDAY, FEBRUARY 26th, commencing at 12:30 p.m. sharp

27 Head Pure Bred Holstein Cattle, consisting of: 13 Cows, registered; 8 Heifers, registered, springing; two-year old registered Bull; 5 registered Calves, rising one year.

Heavy Work Horse, weighing about 1,700 lbs.

Massey "30" Tractor, in good order; 2 Wagons and Racks; 16x16 Tractor Disc; Tractor Cultivator; 3-furrow Trailer Plow; 1 Corn Blower; 3-furrow Disc Plow; Goodison Threshing Mill, 25x42; Seed Drill; Harrows; two Sets of Scales; Grain Binder. Rite-Way Milker, double; New Set Electric Clippers; ten 8-gallon Cans; Pails; Strainer; Fanning Mill; Wagon Box; 1 Side Rake; No. 4 Cockshutt Manure Spreader; Circular Saw; Drive Belt; 40 cords Mixed Wood; 2-row Corn Cultivator.

100 Fence Posts; two Anchor Posts; 1,000 Bales of Hay; 900 Bales of Straw; 1,200 Bushels of Grain; Roller; Quantity of Lumber; Quantity of Household Effects.

FARM FOR SALE—consisting of 120 acres, will be offered for sale at the same time and place subject to a reserve bid.

Terms of Sale: CASH

CLARKE H. SMITH, Proprietor
H. Dwight Tupper, Auctioneer 41c

FOR SALE

FOR SALE — Three-piece Vilas Rock Maple Bedroom Suite. Phone 448-2053. 41-42c

FOR SALE—If you are tired of paying up to $1.30 a pound for meat... buy half a beef at 49¢ lb.; fronts at 42¢ lb. and hinds at 59¢ lb.... cut, wrapped and frozen free. Blom's Meats, can't be beat; fully guaranteed. 41tfc

FOR SALE — The Annable Slaughter House has re-opened for custom work; and beef at all times for sale by the side, 36 cents; fronts, 30 to 32 cents; hinds, 42 to 45 cents. Phone Lawrence Annable at 774-3014. mar'66

PERSONAL—Hygienic Supplies (Rubber Goods) mailed postpaid in plain, sealed envelopes with price list. Six samples, 25c; 24 samples, $1.00. Mail-Order Dept. M-57, Nov-Rubber Co., Box 91, Hamilton, Ontario.

FOR SALE — Two-storey, eight-room house with all modern conveniences, on Church Street, Winchester, Ontario. Large lot. For further information telephone Winchester 774-3585. 40-42c

FOR SALE—1964 Honda 55, reconditioned motor, 2800 miles, excellent buy! Phone Metcalfe 48 r 12 40-42c

Auction Sale

OF LIVESTOCK

Due to ill health, the undersigned will offer for sale by Public Auction on Lot 23, Concession 10, Township of Mountain, 4 miles north of Winchester, ½ mile west of Cloverdale School, on

SATURDAY, FEBRUARY 19th commencing at 1:30 p.m.

22 High Grade Holstein Cattle consisting of 13 High Grade Milch Cows; 4 Heifers, rising 2 years; 4 Heifers, rising 1 year; 1 Bull, 1½ years old.

Terms of Sale: CASH

FRED E. FAWCETT, Proprietor
Dwight Tupper, Auctioneer. 40-41p

Auction Sale

OF LIVESTOCK and FARM EFFECTS

To settle the Estate of the late Sam Graham, there will be offered for sale by Public Auction on Lot 5, Concession 1, Township of Mountain, ½ mile west of South Mountain, Ontario, on

SATURDAY, FEBRUARY 19th commencing at 1 p.m. sharp

Fully Accredited and Registered Holstein Cattle, artificially bred: 8 milk cows, due to freshen; one 3-year-old heifer, to freshen; four two-year-old heifers, open; six one-year-old heifers, open.

Hay and Straw — 2,000 bales of hay; 500 bales of straw; 1,500 bushels of mixed grain.

Farm Machinery & Equipment —Tractors, John Deere Tractor model AR Diesel, 1942 on steel; John Deere Tractor model 40 gasoline, 1956 on rubber.
—Harvesting Equipment, John Deere Power Mower, 3-point hitch; John Deere Side Delivery Rake (tractor); New Holland Hay Wagon and Rack, on rubber; George White Ensilage Cutter (corn); 8-foot International Grain Binder plus canvases, tractor hitch; Gehl Forage Harvest Box (PTO) on rubber; Grain Elevator (motor and auger).

General Farm Equipment—New Holland Manure Spreader PTO practically new, on rubber; Cockshutt Tractor Cultivator, drag type, 12 foot; Cockshutt 3-furrow 10" Tractor Plough; Cross Harrows, 16', 5-section drag; Manure Sleigh, custommade; Grain Drill and Fertilizer Attachment, Cockshutt 8-ft.; 1952 Chev. Truck ½-ton Pickup; Weeder for corn; Massey-Harris Ditchers & Snow Plow Blade Attachment for tractor.

Two Sets of Double Horse Harness; Pig Crate; Barn Scales; Three Brooder Houses; Storage Tank, 150 gallons, oil; Universal Milking Machine, two singles; 15 eight-gallon Milk Cans; Cutter and Horse Buggy; Box Stove suitable for garage; Set of new Tractor Chains, suitable for a John Deere 40; Corn Cultivator Attachment, John Deere; Cream Separator; Flame Thrower; Pail Size Water Heater; Horse Clippers; Chicken Crates; 2 Thirty-gallon Cans.

Some Household Effects

Terms of Sale: CASH

FARM FOR SALE—At the same time and place, we will offer the farm for sale, consisting of 140 acres, 120 acres tillable, good buildings, lovely location on bank of Nation River, ½ mile from village. Terms to be made known day of sale.

THE ESTATE OF THE LATE SAM GRAHAM
Mahlon Zeron, Auctioneer 40-41c

NOTICES

NOTICE RE PARKING
Residents Township of Williamsburg

Owners of cars are hereby informed that any cars or other vehicles found parked on Township Roads during the time that operations are being made for the removal of snow and snowploughing will be removed at the owner's cost and that said owners will be subject to a fine under the Highway Traffic Act for parking on the travelled portion of the road.

KEITH SCHELL, Clerk.
41c Township of Williamsburg

WANTED

WANTED — Companion-Housekeeper, non-smoker, live in. Apply to Box 513, Winchester, phone 774-2720. 41c

MEN OR WOMEN—In an exclusive territory, sell the largest line of cosmetics and household necessities. High commission, bonus, 30-day trial. Write for details Familex, Dept. 3, 1600 Delorimier, Montreal, Quebec. 41c

FEMALE HELP WANTED — A part time Registered Nurse for nursing home. For further information phone 535-2335. 41-42c

WANTED—Caldwell Linen Mills Ltd. requires female help, 18 years of age to train as Filling Loaders, Weavers and Sewers. Please apply at Caldwell Linen Mills Ltd., Iroquois, Ontario. 41-42c

WORK WANTED — Painting & Decorating. For more information and estimates, apply to Doug Durant, Mountain, phone South Mountain 989-5633. 49yr

WANTED—We will pick up and pay you for your sick or dead animals according to quality. For prompt service call Collect Herb Loucks, Winchester 774-5250, or Guy Mackabee, Crysler 987-2818. Licence No. 12C66. 36tfc

LAND WANTED — Large or small acreage suitable for hunting or fishing. No buildings, busrland considered. State Lot, Concession, Townshsip, Acreage and Price. A. June, 20 Carluke Crescent, Willowdale, Ontario. 36-43p

WANTED—Your animals dead or alive with no cost to you. Will pay $2.00 per call for cows and horses. For prompt 24-hour service call Collect, Gerard Hebert, Crysler, Ontario. Phone Chesterville 448-2612. Licence No. 108C64. 37-51p

WANTED—A married man for dairy farm; good house available; year round employment. Apply in writing to Box G-987, The Winchester Press. 40-41p

DEPARTMENT OF PUBLIC WORKS OF CANADA

TENDERS

Sealed Tenders addressed to "Office Manager, Ottawa District Office, Department of Publice Works, City Centre, 880 Wellington Street, Ottawa 4, Ontario," and endorsed "TENDER FOR DRAINAGE SYSTEM, W. S. A. C. BUILDING, KEMPTVILLE, ONTARIO" will be received until 4:00 p.m. on March 4th, 1966.

Plans and specifications, and forms of tender can be seen, or can be obtained through:

MR. BERNARD PAYETTE,
District Manager, P. & B.M.,
Department of Public Works,
880 Wellington Street,
Ottawa, Ontario.

To be considered each tender must be made on the printed forms supplied by the Department and completed in accordance with the conditions set forth therein.

The lowest or any tender not necessarily accepted.

M. J. DESORMEAUX,
41c Office Manager.

DEPARTMENT OF PUBLIC WORKS OF CANADA

TENDERS

Sealed Tenders addressed to Secretary, Department of Public Works of Canada, Room B-326, Sir Charles Tupper Building, Riverside Drive, Ottawa 8, and endorsed "TENDER FOR CONSTRUCTION OF POST OFFICE, IROQUOIS, ONTARIO will be received until 3:00 p.m. (E.S.T.), Wednesday, March 9, 1966.

Tender documents can be obtained on deposit of $25.00 in the form of a CERTIFIED bank cheque to the order of the RECEIVER GENERAL OF CANADA, through: District Architect, City Centre Building, 880 Wellington Street, Ottawa, Ontario; and can be seen at Room C-705, Sir Charles Tupper Building, Riverside Drive, Ottawa, at the Post Offices at Kingston, Brockville, Smiths Falls, Iroquois, Prescott, Morrisburg and Cornwall, as well as at the Builder's Exchanges at Kingston and Ottawa.

The deposit will be refunded on return of the documents in good condition within one month from the date of tender opening.

To be considered each tender must be submitted on the forms supplied by the Department and must be accompanied by the security specified in the tender documents.

The lowest or any tender not necessarily accepted.

ROBERT FORTIER, Secretary.
41c

NOTICES

TREE SERVICE

All unwanted trees around your home can be cut and removed by simply telephoning South Mountain 989-5792. 40-42c

COMMERCIAL PRINTING
Everything You Need In The Printing Field
—FREE ESTIMATES GIVEN—
THE WINCHESTER PRESS
774-2524 —— phone —— 774-2525

SPENCER and SPIRELLA

Ladies, our February Sale is Antron Material in all types of garments and bras. Isn't it time you treated yourself to an ensemble you will be comfortable in? We have something for everyone, including medical supports. Please contact Mrs. Ethel Serviss, 194 Caldwell Drive, phone Iroquois 652-4367 (collect) Appointments appreciated. 40-42p

FARM SERVICE

The highest premium paid for your dead and disabled cattle and horses, according to size. Please call Collect, C. F. Woods, Phone 989-6176, or Edwin Woods Phone 989-5281, Mountain. Licence No. 34-C-66. Cash will be paid when picked up. 37tfc

ROCK OF AGES FAMILY MONUMENTS — Authorized Dealer
◀ Look for this seal. It's your guarantee of permanence.
J. L. KINKAID
Phone KI 3-3184
Morrisburg
"Cemetery Lettering"

N. TENENBAUM
OPTOMETRIST
MORRISBURG, ONTARIO
Successor to
ART WAHLROTH, O.D.
— HOURS —
Every Tuesday & Thursday
by appointment, please call
543-3055

MACOUN SILOS LTD.
REMINDS YOU TO PLACE YOUR ORDERS EARLY FOR 1966 DELIVERY
Call Your Local Representative
W. C. MacDonald
Phone 774-2331 - Winchester

Yes, we do!
- Slaughter your Beef or Pork
- Cut to your specifications
- Use double Waxed Paper
- Always fast frozen
- Rent lockers by the month or year.
- Cure bacon.
- Have a good stock of Beef and Pork on Sale at all times
- Buy hides.
- Want to buy young Heifers and Steers.

For more information call Collect
BLOM MEATS
Phone 989-6053 - Mountain

SMITH'S
Photo Studio
- PORTRAITS
- GROUPS
- WEDDINGS
- COMMERCIALS

We specialize in . . . Children's Photographs
62 Kyle Drive - Ph. 543-2873
Morrisburg

J. W. Hall, D.C.
CHIROPRACTOR
ST. LAWRENCE STREET
(across from Post Office)
Winchester, Ont.
Office Hours by Appointment
PHONE 774-2802

REAL ESTATE
... Residential
... Farm Property
... Business
FOR INFORMATION CALL
774-2331
W. C. MacDonald
Real Estate Broker
Winchester

PROFESSIONAL DIRECTORY

CASS & CASS
LAW OFFICES
Winchester: Phone 774-2004
Chesterville: Phone 448 2735

GRAHAM L. CASSELMAN
C. L. U.
Crown Life Insurance
Group Insurance - Pension Plan
Phone 774-5150 Winchester

Biccum & McIntosh
LIMITED
General Insurance - Real Estate
Agents for
North American Life
Phones—Office 774-2410
Residence 774-5775
WINCHESTER - ONT.

MONUMENTS
GRANITE and LONITE
Local Representative For
LONS MEMORIALS
DWIGHT CROWDER
Williamsburg, Ontario
Telephone 535-2683

HAZEN B. MELDRUM
Ontario Land Surveyor
102 Pitt Street, Cornwall, Ont.
Telephone WE 2-8124

THE ROYAL CANADIAN LEGION
Branch 108, Winchester
Meets on the First Monday of each month in the Legion Hall, Winchester.
All War Veterans Welcome
RAY GUY, President.
ROSS McCONNELL, Sec'y.
ARCHIE RICE, Treas.

HAROLD D. POAPST
District Representative, North American Life Insurance Co.
Complete Insurance Service
Automobile - Fire - Wind - etc.
Real Estate Broker
Phone 774-2602 - Winchester

MONUMENTS
L. D. Wells & Sons
Formerly C. C. Stubbs & Co.
MONUMENTS, CEMETERY LETTERING
on No. 2 Highway opposite the New Union Cemetery
PHONE KEystone 4-2255
ROSS McCONNELL, Repres.
WINCHESTER. Phone 774-3541
"The Most Modern Shop In Eastern Ontario"

S. EARL FREELAND, C.L.U.
The Manufacturers' Life Insurance Company
Suite 403, Victoria Building
140 Wellington St., OTTAWA
Telephones: Office CE 2-3507
Res. Winchester 774-2334

D. HUGH THOMPSON and SON
General Insurance
Telephone 543-2287
WILLIAMSBURG - ONTARIO

FRED S. COONS INSURANCE
For Prompt Service Call
CHESTERVILLE Ph. 448-2398

LIFE INSURANCE
District Representatives of the Mutual Life Assurance Company of Canada: Lyall M. Crowder, South Mountain. Phone 939-2154; Keith Crowder, Brinston. Phone South Mountain 989-5674. Office: Phone 989-2157

The Provident Investment Company
Provident Mutual Fund Ltd.
Investors Trust Company
WARD GOWLAND
48 Largo Cres. Ottawa 5, Ont.
Telephone 224-3180

HENDERSON LODGE NO. 383 A.F. & A.M., WINCHESTER
Meets in the Masonic Temple on the Second Thursday of each month at 8.00 p.m.
Visiting Brethren Welcome
ERIC STEELE, Wor. Master
DR. W. A. SHERWOOD, Sec'y.

CROWDER'S INSURANCE AGENCY
All Lines of General Insurance
Office Phone 989-2157
L. M. CROWDER, Res. 989-2154
C. M. CROWDER, Res.. 989-2149
SOUTH MOUNTAIN, ONT.

McVEY INSURANCE SERVICE
Bill McVey - Jim McVey
Phone METCALFE 157
Auto - Fire - Farm - Life and Liability

For Cemetery Memorials See W. J. L. BOYD & SONS
Representing
R. M. Best Granite Co., Kingston
Architects and Craftsmen of Civic and Private Memorials.
Church Memorials of Bronze, Marble and Brass
Phone 774-2520 - WINCHESTER

G. WILLIAM GORRELL
Barrister, Solicitor, Notary Public
PHONES: Office, 543-2922
Res. 543-3195
MORRISBURG - ONTARIO

SUMMERS INSURANCE SERVICE
H. E. Summers - E. R. Summers
TELEPHONE 774-2515
A Complete Insurance Service for all lines of Fire and Casualty Insurance. Also low cost Automobile Financing and Insurance Plan.

R. BRYSON PATTERSON
OPTOMETRIST
Office Hours: 9 - 12 — 1 - 5
For appointments Ph. 258-2274
Prescott Street, Kemptville

CORNWALL - OTTAWA - MORRISBURG
MacLEOD, COMRIE & CO.
CHARTERED ACCOUNTANTS
Licensed Trustees in Bankruptcy
Cornwall Tel. WE 2-3613
Morrisburg Tel. 543-2925

ARTHUR A. CRAWLEY & CO.
CHARTERED ACCOUNTANTS
OFFICES AT
OTTAWA — TORONTO — MONTREAL — PEMBROKE
BROCKVILLE — SUDBURY — NORTH BAY
SAULT ST. MARIE — WINNIPEG — VANCOUVER
387 Albert St., Ottawa - Phone 233-7715

WANTED
ONTARIO HYDRO REQUIRES A CLERK-TYPIST FOR POSITION IN WINCHESTER. MUST BE BILINGUAL. PREFERABLY GRADE XII PLUS COMMERCIAL.
For Further Information
Telephone 774-2426 Winchester
or in the evening call 774-3278

HOLIDAY ARRANGEMENT
Biccum and McIntosh Limited
Mr. H. E. Biccum will be on vacation from FEBRUARY 16th thru' MARCH 7th
Regular Office Hours — 9:00 a.m. to 5:30 p.m.
— AFTER BUSINESS HOURS CALL —
Mr. J. McIntosh, 774-5775, Winchester

ATTENTION FARMERS!
for consultations re
INCOME TAX — PENSION PLAN
and COMPENSATION
CALL COLLECT
C. HILL
Telephone 774-2439 Winchester

Men and Women Enroll Now
IBM
Data Processing
Also Courses in Computer Programming
—For More Information Contact—
AUTOMATION CENTRE OF OTTAWA LIMITED
75 ALBERT ST. PHONE 236-0133

Irving H. Miller Limited
Real Estate Broker
PRESCOTT, ONTARIO

A nice 23-acre farm, 3-bedroom house with bathroom, 40x60 ft. barn with water bowls, lying beside 401 Highway, one mile north of Iroquois. Terms.

6 miles north of Iroquois, 3-bedroom storey and half frame house, modern kitchen, hot & cold running water, one acre lot. Price $3,750. $1,000 down.

¼ mile north of Glen Stewart, 3-bedroom storey and a half frame house, with bathroom & garage. This house is in excellent condition inside and out. There is a cement block building 20x60 ft. Price $5,500. with $1,500. down.

6 MILES NORTH OF INGLESIDE — two farms . . .

100-acre farm with a 4-bedroom house and a 40x80 foot barn silo, buildings, in A-1 condition Price $8,000. with $2,000. down

225-acre farm, 130 acres workland, good mixed bush and rough pasture. 36 steel stanchions, water bowls. 4-bedroom brick house. Everything in A-1 shape. Price $12,500. terms.

In Brinston area, 100-acre farm, 3-bedroom brick house, has all modern conveniences. Water bowls in stable, including 19 head milch cows, tractor, combine and all other machinery. Asking price $21,500. with a down payment of $7,000.

In Winchester Springs, 2-storey 3-bedroom frame house with bathroom and gas furnace. On corner lot laying beside Highway 31. Asking price $7,500. with terms.

All these properties are priced to sell — for buying or selling
PHONE 652-4764
or contact CHARLES HEUVEL, R.R. 2, Brinston, Ontario
40-41c

LOMBARD CHAIN SAW
Sales and Service
See the new SUPER AL-42 LIGHTWEIGHT
We handle Oregon Saw Chains, Bars, Sprockets. And repair all makes of chain saws.
FRED H. DEEKS
Phone 774-2634
WINCHESTER, ONTARIO

News From Mountain and District

Mountain

Mr. and Mrs. Tom Butler were dinner guests Sunday of Mr. Harry Christie and Flossie and in the afternoon visited relatives in Brinston.

Mrs. W. H. Shaw spent Sunday at the home of Mr. and Mrs. Ralph Shaw.

Miss Anne VanAllen of Ottawa spent the week-end at her home here.

Miss Gail Christie of Toronto was a dinner guest Saturday of Mrs. Christie and Mrs. Shaw.

A successful Tea and Bake Sale was held in the United Church Hall on Saturday afternoon.

We are sorry to report Mr. Clifford Lanoue is a patient in the Winchester hospital.

Mr. and Mrs. Norrie Shaver of Ottawa were Sunday visitors of Mrs. Elmer Durant.

Mrs. A. Workman Hosts Knox WMS

The W.M.S. of Knox Presbyterian Church was held at the home of Mrs. Albert Workman Thursday evening with a good attendance.

Mrs. Arthur Kerr opened the devotions with a reading, "God's Night," followed with a hymn and prayer. Mrs. Harold Graham conducted the Bible Study using a chart to explain it. Mrs. Arthur Kerr was in charge of the study, "Called For A Purpose." Those assisting were Mrs. Arnold Simzer, Mrs. Howard Madden and Mrs. Allen Kerr.

The president, Mrs. John Clark, conducted the business. The minutes were read by the secretary, Mrs. Howard Madden. The W. M. S. will join with the United Church Women for the World Day of Prayer.

The meeting closed with a hymn and prayer. The hostess served a delicious lunch.

United Church Women Meet

The February meeting of the U.C.W. was held on Tuesday evening in the church hall with 34 ladies present. The U.C.W. of Hallville and the W.M.S. of the Presbyterian Church were guests.

The president, Mrs. Ewart Simms, opened the meeting with a poem, "God Answers Prayer," after which the hymn 'Blest Be The Tie That Binds" was sung. Roll call was answered with a donation to the church kitchen, and business was conducted. Plans were made for the Valentine Tea and Bake Sale. The World Day of Prayer will be held in Mountain United Church in union with the Presbyterian Church.

Mrs. W. E. Black introduced the film, "Almost Neighbours," which was shown by Rev. Mr. Black, after which Mrs. Black conducted the worship service, and Mr. Black led in prayer. Mrs. McCargar reported on the pre-planning service held in Kemptville United Church on Sunday. A new hymn, "We Shall Overcome," was sung by all with Mrs. Claire VanAllen at the piano.

Lunch was served by the menu committee and a social hour enjoyed.

4-H Homemaking Clubs Elect New Officers

4-H CLUB NO. 1

The organization meeting of Mountain No. 1 4-H Homemaking Club, "Accent on Accessories," was held at the home of Mrs. Franklin Milne February 9th at eight p.m. with leaders Mrs. Milne and Mrs. John Clark and 11 girls present. The meeting opened with "O Canada" and repeating the 4-H Pledge.

Club officers elected were: President, Wendy McDonald; treasurer, Dawn Louise Clark; press reporter, Janet McCargar.

The members discussed what accessories are and what they do for appearance. Each girl made a sample of pattern designing, and talked about basic wardrobe colour.

4-H CLUB NO. 2

Mountain No. 2 4-H Homemaking Club held its first meeting at the home of Mrs. Hugh Blaine on Feb. 7th from 8 to 10 p.m. The meeting was called to order and opened by the members reciting the 4-H Pledge. Mrs. Blaine explained about having the minutes and home assignments kept in detail.

Officers elected were: President, Jane Gibson; press reporter, Betty Lou Laughlin. It was decided to hold meetings on Monday evening at Mrs. Blaine's home. Accessories were explained to the members, who scanned through pamphlets and saw many different types of hats, scarves and purses to be made in their project. Achievement Day was discussed, and notes were taken on "The Finished Look." Hot cocoa and doughnuts were served.



JOAN LAPIER and BRIAN HALPENNY

Voted King and Queen Of Hearts At M. D. H. S.

Students of Mountain District High School voted Joan Lapier and Brian Halpenny Queen and King of Hearts with pennies and silver that will be turned over to the Heart Fund.

Voting for the royal position was made throughout the week at MDHS with the amount to be sent to the Heart Fund growing raipdly. The king is the son of Mr. and Mrs. Garnet Halpenny of South Mountain, and the queen the daughter of Mr. and Mrs. Arnold Lapier of Brinston.

Crowning took place at a school party for Valentine's Day Friday evening. — Photo by Fowler.

North Mountain

Week-end guests of Mr. and Mrs. Mel. Christie were Mr. and Mrs. Ross Andrews and boys of Peterborough, and Miss Gail Christie of Toronto.

Mr. and Mrs. Clinton Coleman and children of Ottawa were Saturday supper guests of his parents, Mr. and Mrs. W. T. Coleman.

Mr. Dick Blaine of Toronto spent the week-end with his parents, Mr. and Mrs. Ralph Blaine and Dennis, and called on his grandparents, Mr. and Mrs. W. T. Coleman on Sunday.

Mr. and Mrs. Hugh Blaine are spending this week in Toronto.

Mr. and Mrs. Bill Hyndman and children of Bell's Corners were recent guests of his parents, Mr. and Mrs. F. W. Hyndman.

Mr. and Mrs. F. W. Hyndman were Sunday evening callers on Mr. and Mrs. Mel. Tompkins of Hallville.

Pleasant Valley

We are pleased to report Mrs. Mary Gilmer returned home last Thursday from the Winchester Memorial Hospital. All hope she may continue to improve.

The U.C.W. held their February meeting last Wednesday evening at the home of Mrs. Wm. Somerville. Mrs. Keith Crowder had charge of devotions, and in the absence of Mrs. Walter McShane Mrs. Crowder gave the missionary reading. Eleven members were present, and lunch was served.

Mrs. Jas. Cowan and Miss Ileen Cowan were callers on Saturday on Mrs. Mary Gilmer. Callers on Sunday were Mr. and Mrs. Dwight Gilmer, Reggie and Ameila, and Mrs. Hazel Shaver.

Messrs. Glen Hunter, Terry Frame, Basil Gilmer and Burt Hunter visited Mr. and Mrs. Garry Kirker of Peterborough on Sunday.

Mr. and Mrs. Robert A. Gilmer and Michael, of Lyn, and Mr. Ross Gilmer and lady friend of Eastview were Sunday visitors of Mr. and Mrs. David Gilmer.

A number from here attended the funeral on Friday of the late Mrs. Harold Whitteker at Williamsburg.

Mrs. Ken. Hunter was a recent visitor of Mrs. Douglas Boyd and Kimberly, of South Mountain.

Mrs. Cooke, of Spencerville spent a few days with her daughter, Mrs. Walter McShane and family. They returned home with her on Thursday to spend a few days while Mr. McShane attends a course at Toronto.

Hulbert

Mrs. Ward Mellan and Carolyn spent some time recently visiting in Montreal.

Mrs. Sam Keyes attended a Safety Council Convention recently at Guelph.

Mr. and Mrs. Alex Mellan spent their 39th Wedding Anniversary at the home of Mr. and Mrs. Ward Mellan. Congratulations.

Mrs. Nelda Greenhalgh spent some time at the home of her mother, Mrs. Jim Graham.

visited Mrs. R. Peterson at the Mr. and Mrs. Clifford Thorpe Fulford Home in Brockville on Thursday afternoon.

Mr. and Mrs. Gordon Bartholomew had dinner Sunday with Mr. and Mrs. Clifford Thorpe.

Inkerman U.C.W. To Hold Bake Sale At Winchester

Inkerman U.C.W. will be holding a Bake Sale in Winchester on March 11.

The February meeting of the organization as chaired by president Mrs. Russell Suffel at the home of Mrs. James Holmes. The study was "The Christian Calling," and the worship service was conducted by Mrs. J. Holmes, Mrs. H. Baldwin and Mrs. R. Allison.

Mrs. Herbert Froats Dies At Kingston

The death of Mrs. Herbert Froats, South Mountain, came as a shock to her many relatives, friends and neighbours. Mrs. Froats died in the Kingston General Hospital where she was a patient for the past three weeks following a few weeks' stay in the Winchester District Memorial Hospital.

Mrs. Froats was the former Pearl Violet Coughler, daughter of the late Silas Coughler and his wife, Etta Prunner. She was in her 65th year, and was possessed with a very pleasant manner and always had a smile for everyone despite her suffering — a smile that endeared her to a host of friends who regret her passing.

Following her marriage to Herbert Froats they resided in the Inkerman and Mountain districts and later moved to South Mountain where they have since resided.

The remains rested at the Armstrong Funeral Home where the funeral service was held and conducted by her pastor, Rev. William E. Black, of the South Mountain United Church. During the service by special request Mrs. Ivan Keys sang a solo, "The Finest of the Wheat," accompanied at the piano by Mrs. H. Boyd.

Left to mourn besides her husband are three sons, Lyle of Kingston, Cecil of Brinston and Carl of Newington; three daughters, Mrs. Frank Boisclair (Della), of Crysler, Mrs. Bismark Froats (Pauline), of Ingleside, and Mrs. Douglas Kirker (Thelma), of Prescott; also several grandchildren, nieces and nephews; one brother, Burnice Coughler, Inkerman; four sisters, Mrs. Colbourne Mattice (Edith), of Glamis, Sask.; Mrs. Charles Edwards (Mae), of Bordentown, N. J.; Mrs. Wallace Forbes (Velma), Bishop's Mills, and Mrs. William Jennings (Mabel), of Carthage N. Y. She was predeceased by a sister, Doris, a half-brother, William Richmire of Inkerman, and three half sisters, Mrs. John Lang (Sadie), Mrs. John Lang (Mabel), and Mrs. Frank Dawley (Ethel).

The wealth of flowers that surrounded the casket showed the high esteem in which Mrs. Froats was held.

The remains were placed in the vault to await burial in the Spring at Maple Ridge Cemetery. Rev. W. E. Black conducted the committal service. The pallbearers were Arnold Gilroy, Peter Meehan, Gordon Blow, Roy Barkley, Frank Berry and Junior Blow.

Lloyd Graham Appointed Clerk Mountain Twp.

Lloyd Graham has been appointed the new clerk of the Township of Mountain.

At the regular meeting of Township Council, former Clerk D. H. Baldwin resigned from office. Mr. Baldwin was re-appointed assessor and welfare administrator.

Members of council are Reeve John Thompson, Deputy Reeve Delmer Timmins and Councillors John Loughlin, Ewart Simms and Harry Williams. Earl Bailey is the newly appointed treasurer.

St. Andrew's Guild Meets

The Ladies' Guild of St. Andrew's Presbyterian Church held their February meeting in the church. In the absence of the president, Mrs. Donald Scott, vice president presided over the meeting and was assisted by the secretary, Mrs. Gordon Cumming. Roll call word was "Heart." The program was in charge of Mrs. Arnold Shaver. Several readings were given by Mrs. Shaver who also conducted two interesting quizzes.

Following the business period the meeting closed with a hymn and the Lord's Prayer in unison.

Vancamp

Mr. and Mrs. Charles Davidson of Stirling were last week-end guests of Mr. and Mrs. Ray Guy and Mr. K. J. Guy.

Mrs. N. Crowder has returned from hospital and is convalescing at the home of Mr. and Mrs. Lorne Crowder.

Mr. and Mrs. Willis Riddell and Mr. and Mrs. Hubert Riddell were guests at the Crump-Daye wedding at Cornwall recently.

Miss Verna Levere of Cornwall spent the week-end with Mr. and Mrs. James Levere and family.

Mr. and Mrs. A. Beckstead spent Sunday with Mr. and Mrs. Willard Bellinger.

Vancamp U.C.W Holds Meeting

The U.C.W. of Vancamp United Church held its monthly meeting at the home of Mrs. Violet Bellinger last Thursday evening. Mrs. Willis Riddell conducted the worship period, and Mrs. H. Williams had charge of the study book.

The next meeting will be held at the home of Mrs. James Levere in March. Lunch was served by the committee in charge.

Mrs. Lorne Boyd Hosts W.M.S.

The W. M. S. of St. Andrew's Presbyterian Church was held at the home of Mrs. Lorne Boyd. Mrs. Gordon Cumming presided over the meeting. Roll call word was "Restore." A portion of the Study Book was dealt with.

Miss Jennie Cameron was in charge of the programme and was assisted by all the members present. Rev. J. Hibbs closed the meeting with prayer.

H. WINSTON ALGATE
OPTOMETRIST
Office will be open in Chesterville, at P. J. Gilroy's Jewellery, Feb. 24 & Mar. 10
For Appointment — Call 448-2355
"To Avoid Confusion" Make Appointments Well In Advance

Winter Savings 10%
Save 10% on all your Building Material Purchases in February. Purchase now at these exceptional savings for your Spring requirements.
Always a *BUY* at a *PAL* yard
H. S. LANNIN LTD.
LUMBER and BUILDING SUPPLIES
PHONE WINCHESTER 774-2637

DURANT'S
Flowers & Gifts
Flowers for all Occasions
SEE OUR GIFT SHOP
Telephone 448-2060
CHESTERVILLE
"WE AIM TO PLEASE"

HYLO
Egg Grading Station
L. KAPELLER, Prop.
Winchester and Chesterville
HIGHEST MARKET PRICES
Paid Daily for our City Trade
2 Electric Grading Machines To Assure You Proper Grade
If it is not convenient for you to bring your eggs to our Grading Stations at Winchester or Osgoode you may leave them at any of the following stores where they will be picked up and your returns left twice weekly:
MacPherson's Store, W. Springs
Miller's Store, Metcalfe

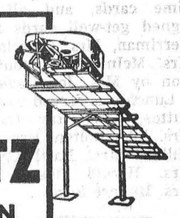
A PATZ BARN CLEANER
IS BUILT . . .
★ stronger!
★ with fewer parts!
★ for rugged use!
★ for easier servicing!
Also Manure Stackers Silo Unloaders and Cattle Feeders
for complete information and installation see
LORNE ACRES WINCHESTER
Phone: Office 774-2605
Residence 774-2643

NOTICE
I have been appointed
FULLER BRUSH representative
for Mountain Township
"Now is the time to order your house cleaning needs . . . at reduced prices"
— call 989-5787 —
MRS. RACHEL PANCUIK
R.R. 1, South Mountain

Art and Amy DAYKIN
PHOTOGRAPHY
- Family Groups
- Weddings
- Children
- Adults
OSGOODE - ONTARIO
Phones: Metcalfe 61 r 4
North Gower 489-3528

COUNTRY KITCHEN RESTAURANT

Try Our Sunday Specials and Full Course Meals
DINING ROOM AVAILABLE FOR YOUR
Banquets — Meetings — Parties
"Phone 774-2417 For Reservations"
TAKE OUT ORDERS A SPECIALTY

Something NEW
Check each item listed below daily and purchase from our dairy service trucks. See the difference for yourself!
- ☐ HOMO MILK
- ☐ 2% GUERNSEY MILK
- ☐ SKIMMILK
- ☐ CHOCOLATE MILK
- ☐ BUTTERMILK
- ☐ WHIPPING CREAM
- ☐ TABLE CREAM
- ☐ COTTAGE CHEESE
- ☐ SALTED BUTTER
- ☐ UNSALTED BUTTER
- ☐ ORANGE JUICE
- ☐ LEMONADE
- ☐ BREAKFAST BEEP

ICE CREAM . . .
- ☐ 2½ Gallons Bulk
- ☐ ½ Gallon Cartons
- ☐ Pint Cartons
- ☐ Bars
- ☐ Sundaes
- ☐ Ice Cream Pies and Good Humour Products including: Banana Splits, Strawberry Shortcake, and Chocolate Eclair.

Call us anytime for flavours, etc. We feature a complete Dairy and Ice Cream Service with all products processed or supplied by Clark Dairy Ottawa, who have the most modern dairy in Eastern Ontario.
For your convenience at night and on Sunday, you may purchase our milk at the Royal Lunch or Strader's Store.
WINCREST DAIRY
BASIL DAWLEY & SONS
WINCHESTER

PRICES SLASHED on Good Used Cars
1964 Plymouth Station Wagon
1964 Dodge, four-door, clean
1963 Valiant, four-door, low mileage
Several 60-61 Models Reduced To Clear
SEE THE NEW 1966
Chrysler - Plymouth - Valiant
Simca - Fargo Trucks
Boyds
W. J. L. Boyd & Sons Limited
CHRYSLER — PLYMOUTH — VALIANT — FARGO
Phone 774-2520 Winchester
We are open 7 a.m. to 7 p.m.; except Fridays, open to 9 p.m.

Look
GALE Pontiac-Buick Ltd.
HAVE A COMPLETE SELECTION OF NEW 1966
PONTIAC BUICK ACADIAN — VAUXHALL and GMC TRUCKS
NOW ON DISPLAY
DROP IN TODAY FOR THE DEAL OF THE YEAR
GALE Pontiac-Buick Ltd.
WINCHESTER, Ontario
your PONTIAC — BUICK dealer in the Seaway Valley
Winchester 774-2620 — Ottawa 233-6293

Attend CHURCH SERVICES

Anglican Church
Rev. W. L. Thomas, Rector.
(Third Sunday after Advent)
9.00 a.m., Holy Communion;
10.00 a.m., Church School.
3.00 p.m., Evensong.

Baptist Church
WINCHESTER — ORMOND
Rev. Geo. Cawfield, Pastor.
Winchester: Worship Service at 10 a.m.; Sunday School at 11 a.m.
Ormond: Sunday School at 10.30 a.m.; Worship Service at 11.30 a.m.
South Gower — Family Service at 3 p.m.

Bethany Chapel Winchester
Every Wednesday evening at 8.00 p.m. a Bible Study Period is held.
Sunday School, 10.00 a.m.; Morning Worship, 11.00 a.m.; Evening Worship at 8.00 p.m.
A friendly welcome awaits you!

United Church
Rev. A. J. MacDonald, Minister
Worship Service at 10.30 a.m.
Sunday School at 11.30 a.m.
Harmony — Worship Service at 3 p.m. Sunday School 2 p.m.

Wesleyan Church
WINCHESTER
Rev. W. R. Schamehorn, Minister
Sunday School, 9.45 a.m.; Service of Worship, 10.45 a.m.; and 7.30 p.m.
Prayer Service Wednesday at 8.00 p.m. Wesleyan Youth—Friday at 8.00 p.m.

United Church
WINCHESTER SPRINGS
Rev. D. W. Chappell, Minister
Worship Service at 9.30 a.m.
Sunday School at 10.30 a.m.

ST. PAUL'S PRESBYTERIAN CHURCH, WINCHESTER
Rev. Wm. Sutherland, B.A. B.D. Minister
Service at 11.00 a.m. Sunday School at 11.30 a.m.

Christian Reformed Church, Williamsburg
Rev. J. D. Pereboom, Minister.
(Church of the Back to God Hour Broadcast heard every Sunday at 8 a.m., CFRA Ottawa)
10.00 a.m. — English.
2.30 p.m. — Dutch.
First Sunday of each month both services are in English.

UNITED CHURCH OF CANADA WILLIAMSBURG-COLQUHOUN
Rev. D. L. Gordon, Minister
Williamsburg—Sunday School at 10.00 a.m. Worship Service at 11.00 a.m.
Colquhoun—Worship Service at 2.00 p.m.; Sunday School at 3.00 p.m.

Pentecostal Church Chesterville
Lorne I. Trimble, Pastor
9.45 a.m., Sunday School; 11.00 a.m., Morning Worship; 7.30 p.m., Evening Evangelism.
Tuesday — 7.30 p.m., Youth Evangelism.
Wednesday — 7.30 p.m., Family Night.

Presbyterian Church South Mountain
Rev. John J. Hibbs, Minister.
(Organist: Mrs. Arnold Shaver)
Worship Service: 9.30 a.m.
Church School, 10.30 a.m.
"We welcome you to come and worship."

Knox Presbyterian Church, Mountain
Service at 9.30 a.m.; Sunday School at 10.30 a.m.

Wesleyan Methodist Church, Inkerman
Rev. J. H. Weaver, Minister.
Sunday School at 10.00 a.m.; Service of Worship at 11 a.m. and 7.30 p.m.
Prayer and Fellowship Service on Wednesday at 8.00 p.m. Youth Meeting Friday at 8 p.m.

EDWARDS PENTECOSTAL CHURCH, METCALFE
Rev. R. Donnan, Pastor
Sunday School at 10 a.m.; Worship at 11 a.m. and 7.30 p.m. Youth Meeting Friday evening at 8 p.m.

Williamsburg District News . . .

Recent callers at the home of Mrs. John Erratt were Mr. and Mrs. Parker Briggs of Bayfield, N. B., Mr. Robert Welland of Cardinal, Mr. and Mrs. James Fulton of Hulbert, Mr. and Mrs. Graham Wells and Carson of Colquhoun, Gerald Erratt of Morrisburg, and Mr. and Mrs. Morley Erratt of Winchester.

Mr. Ross McMillan of Bowmanville, spent the week-end with Mr. and Mrs. Frank McMillan.

Farm Safety W.I. Theme

Subject matter of the Williamsburg W. I. meeting was Farm Safety, convened by Miss Nina Casselman assisted by Mrs. Graham Wells and Mrs. Agnes Casselman.

Walter Loucks showed a film on the Farm Safety. President Mrs. J. G. Woods presided at the business meeting. Mrs. Guy Strader reported that $95.50 had been collected for the March of Dimes.

Some discussion was given to a Centennial project for the W. I.

Lois Flegg Heads Matilda 4-H Homemakers

"Accent on Accessories" will be taught to the newly formed Matilda 4-H Homemaking Club by leaders Mrs. Bertram Shaver and Mrs. Dudley Smail.

At their first meeting in the Brinston Community Hall the members elected Lois Flegg as their president. Vice president will be Darlene Montgomery, treasurer Janice Kolff and press reporters Margaret Waddell and Gail Beckstead. Twenty members enrolled and this number included seven beginners.

Discussion highlighted the importance of accessories in many different ways and the significance of a planned wardrobe. During the project the girls will make a purse, hat and scarf.

smart people are want-ad minded!

Mrs. Harold Whitteker Dies Following Year Long Illness

Williamsburg Township resident Mrs. Harold Whitteker died February 8, 1966. She was in her 73rd year and had been ill for almost a year.

Wife of Harold Whitteker, she was born in Matilda Township the daughter of Joseph Adams and Annie Blair. A member of the Lutheran Church she was married July 10, 1917 in Williamsburg.

Surviving in addition to her husband are three brothers, Joe and Roy, of Etonis, Sask., and John of Auburn, N. Y., and one sister, Mrs. Archie Casselman (Dora), of Morrisburg.

Rev. Goos conducted the funeral service from the Williamsburg Lutheran Church on February 11 at two p.m. Interment was in Williamsburg Cemetery.

Six great nephews of the deceased acted as pall-bearers, Garry Whitteker, Dennis Whitteker, Donald Whitteker, Dale Crowder, Wayne Hanson and Earl Casselman.

Strader's Hill

Mrs. Deb. Young of Winchester Springs, Mr. and Mrs. Earl Hummel of Glen Becker spent last Friday afternoon with Mr. and Mrs. George Hummel. We are glad to report Earl was able to return to his home after being hospitalized for five months due to his unfortunate accident.

Mr. and Mrs. Ernie Serviss enjoyed a taffy feed at the home of Mr. and Mrs. Ralph Serviss last week.

Mrs. Elgin McIntosh, Mrs. Aggie Casselman and Mrs. Ralph Serviss enjoyed a quilting bee at the home of Mrs. Alton Riddell, with Mr. and Mrs. Serviss, Mrs. Casselman and Mahlon having supper at the Riddell home.

Mr. and Mrs. John Wells had supper Saturday with Mr. and Mrs. Harold Pemberton, Elma.

Mr. and Mrs. Ralph Serviss spent Sunday afternoon with the latter's father, Mr. Spence Fawcett of Hulbert.

Mr. and Mrs. Donnie Wells and Lloyd spent Sunday with Mr. and Mrs. Eric Casselman and girls of Hoasic.

Mr. and Mrs. Elgin McIntosh received the sad news of the death of the former's uncle, Mr. Jack McIntosh, of Saskatchewan.

Mr. Charlie Hodgson, Lyall and Blair, of Toyes Hill, had dinner Tuesday with Mr. and Mrs. Alton Riddell and Mrs. Bertha Hanson.

The sympathy of the community goes out to Mr. Harold Whitteker in the loss of a loving wife. Also to Mrs. Philip Casselman and Mr. and Mrs. Clifford Casselman and family of Williamsburg in the loss of a loving husband, son and brother.

We are sorry to report Mrs. Dora Wylie of Brinston a patient in the Winchester hospital, where she will undergo surgery.

Mr. Elgin Froats of Cornwall was an overnight guest of his sister, Mr. and Mrs. George Hummel on Sunday.

Mr. and Mrs. Ralph Serviss spent last Sunday evening with Mr. and Mrs. Fred Fawcett of Hainsville.

Mr. and Mrs. Lee Hummel visited Mr. and Mrs. Sidney Froats of Brinston on Tuesday.

Mr. and Mrs. Alton Riddell, Mrs. Bertha Hanson and Mrs. Elgin McIntosh visited Mrs. Dora Wylie at the Winchester hospital this week.

Mr. and Mrs. George Hummel, Mr. and Mrs. Lee Hummel, Mrs. Alton Riddell and Mr. Elgin Froats attended the funeral of Mrs. Herb Froats of South Mountain on Monday.

Mr. and Mrs. Ernie Serviss spent Monday evening with Mr. Spence Fawcett of Hulbert.

Mrs. Bertha Hanson accompanied Mrs. Eric Riddell of Dundela and Mrs. Wayne Barkley of Brinston to Iroquois on Sunday where they spent the day with the latter's parents, Mr. and Mrs. Harold Merkley (nee Leona Casselman) who were celebrating their 25th Wedding Anniversary.

Mr. and Mrs. Ralph Serviss spent Thursday evening with Mr. and Mrs. Glen Kenney of Inkerman and Friday evening with Mr. and Mrs. Ed Serviss of Glen Becker.

Mr. and Mrs. Lee Hummel spent Thursday evening with Mr. and Mrs. Beverly Young and family of Elma.

Congratulations to Mr. and Mrs. George Hummel who on February 9th celebrated their 56th wedding anniversary.

Recent visitors with Mr. and Mrs. Alton Riddell and Mrs. Bertha Hanson were Mr. Harold Wylie of Prescott, Mr. Ray Wylie of Brinston, Mr. and Mrs. Victor Riddell and Mrs. Eric Riddell of Dundela, Mr. John Riddell, Ellwood, Donna, Stephen and Dean who had supper with the former's parents on Sunday.

Mr. and Mrs. John Wells, Mr. and Mrs. Donnie Wells and son had a turkey dinner with Mr. and Mrs. Doug. Gow on Sunday, the occasion being Mrs. Wells (Sr.) birthday.

Misses Hilda Kearns and Joan Adams have left for an extended stay in Florida.

Mrs. Lee Hummel, Mrs. Geo. Hummel, Mrs. Bertha Hanson and Mrs. Alton Riddell had dinner with Mrs. Ralph Coughler. of Prescott, on Thursday.

Dundela U.C.W. Holds Meeting

The February meeting of Dundela U.C.W. was held at the home of Mrs. Milton Barkley with a good attendance. The president, Mrs. Grace Strader, opened the meeting with prayer.

Mrs. Evelyn Coleman gave a paper on the worship theme, with the members reading in unison. Scripture was read by Mrs. Hilda Marcellus. The minutes and roll call were given by Mrs. Kathleen Harkness.

The next meeting will be on March 2nd in the Dundela Community Hall in the form of a pot-luck dinner and quilting. A rummage sale will be held on April 23; the Garden Party on June 29, and the Fall Bazaar set for Nov. 5.

Members present signed get-well cards to be sent to Mrs. Lorraine Tupper who fell and broke her foot, and to Mrs. Audrey Barkley who is in the Kingston hospital. A prayer for strength and help for Mrs. Barkley was also offered.

The hostess served a dainty lunch with the help of her committee and a social hour was enjoyed.

Winchester Springs

Mr. and Mrs. Earl Adams of Kars and Mr. and Mrs. David Wyman of Ottawa spent Saturday with Mr. and Mrs. Arthur Adams.

Mrs. Harold Hess and Mrs. Hubert Hess entertained several neighbours and friends at a Tupperware Party on Tuesday night last.

Mr. and Mrs. George Edwardson and children of Winchester had dinner on Sunday with Mr. and Mrs. Arthur Adams.

Rev. David Chappell was a supper guest recently of Mr. and Mrs. Dalton Robinson and Clajr.

Mr. and Mrs. Ralph Allison spent the week-end with Mr. and Mrs. Keith Allison and family at Belleville.

Miss Elaine Casselman entertained several little friends at a birthday party on Saturday afternoon.

Mrs. H. O. Robinson and Messrs. Dalton and Denzil Robinson called on Rev. and Mrs. M. I. Robinson at Scarborough on Saturday.

Mr. Jacob Leyenaar of OAC, Guelph, spent the week-end at his home here.

Mrs. Arthur Johnston, Mrs. Karl Bell and Mrs. Steinburg of Dixon's Corners, Mrs. G. L. Barclay, of Williamsburg, and Mrs. T. J. Keyes spent Wednesday in Ottawa.

Mr. and Mrs. Egerton Barkley of Elma had supper with Mrs. Thos. Cunningham on Sunday.

Callers on Mrs. Thos. Cunningham were Mr. and Mrs. Fred Cunningham of Morrisburg, Mr. Delbert Barkley of Iroquois, Mr. and Mrs. Elgin McIntosh of Strader's Hill, Miss Isobel Young, Mr. and Mrs. Floyd Young of Dunbar, and Mr. and Mrs. Bismark Barkley of Williamsburg.

Mr. and Mrs. H. Ropars were supper guests of Mr. and Mrs. Robert LeCorre at Riverside Heights on Sunday.

United Church Women Meet At Bolton Home

The February meeting of Winchester Springs U.C.W. was held Thursday evening, February 10 at the home of Mrs. John Bolton with 21 members in attendance.

The president, Mrs. Ralph Allison, opened the meeting with prayer and a hymn. Members observed one minute of silent prayer for Mrs. J. Herriman, Mrs. Orren Casselman and Mrs. G. McIntosh who are ill in hospital. The World Day of Prayer Service will be held on the evening of Friday, Feb. 25. Mrs. J. Bailey gave a report on the executive meeting of the Presbyterial, held at Cardinal. Mrs. Ray Casselman received the offering and read the correspondence. Birthday fees were taken by Mrs. Aden Casselman, and Mrs. Denzil Robinson read a poem, "A Psalm For Busy People."

The devotional period opened with a hymn, and Scripture was read by Mrs. Basil Casselman. Mrs. J. Bolton told a story, "Winter Reminders of God," and Mrs. Hubert Hess read Scripture from Job. Mrs. Ray Casselman read, "Why I Believe in God," and Mrs. Otis McMillan gave a poem, "Count Your Blessings." Mrs. Harold Hess closed with prayer.

Mrs. Ray Casselman gave the second chapter of the Study Book, and the president closed the meeting with the Mizpah Benediction.

Mrs. J. Bailey gave out the dime cards, and all present signed get-well cards for Mrs. Herriman, Mrs. Casselman and Mrs. McIntosh. A contest was won by Mrs. Joe Davidson.

Lunch was served by the committee, Mrs. Ray Casselman, Mrs. John Bolton, Mrs. Otis McMillan, Mrs. Basil Casselman, Mrs. Harold Hess and Mrs. Mrs. Hubert Hess.

Has Your Subscription Expired ? ? ?

Williamsburg and Morrisburg

Heart Fund Canvass This Sunday

The month-long 1966 Heart Fund campaign will reach its high point on February 20th when 50 Heart Sunday volunteers commence an all-day canvass of residences in the Villages of Williamsburg and Morrisburg. It is anticipated that all residential visits will be completed and that kits will be turned in not later than Febuary 21st.

The residential canvass will augment the total already collected in the February campaign, which is being conducted to support and expand heart research, education — both professional and public being carried on by the Ontario Heart Foundation. It is part of the Canadian Heart Foundation, the only national voluntary health agency devoted exclusively to combating diseases of the heart and blood vessels. During the last year for which vital statistics are available, these diseases were responsible for 50 per cent. of 73,695 deaths in Canada.

Each Heart Sunday volunteers will call at homes distributing helpful information about the heart diseases and receiving contributions for the Heart Fund.

Emphasizing the uniqueness of the Heart Cause, it was pointed out that Heart Fund contributions go to fight a vast complex of diseases, among them heart attack, stroke, hardening of the arteries, high blood pressure, rheumatic fever and inborn heart defects.

The canvass will be carried out by the Senior High School students of the Morrisburg High School who have accepted this challenge to crusade on behalf of this most vital cause. Considering the seriousness of the problem and the fact that heart disease poses a threat to every family, a donation is a small investment and surely a wise one.

Teachers At NDDHS

Featured here is a series of pictures of teachers at the North Dundas District High School. The Winchester Press is pleased to introduce the teachers, their subjects, and a brief background as a service to the reading public. Many have children attending N.D.D.H.S. or will have in the future. All are keenly interested in the school and its staff.

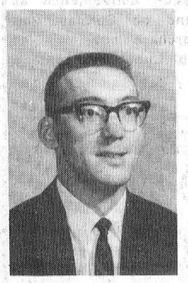

R. GRAVELLE
Physics

Mr. R. Gravelle is a teacher of Physics at North Dundas. He was born in Pembroke, Ontario, and received his schooling in Renfrew, Toronto, and has a B.Sc. degree from Ottawa University. Mr. Gravelle resides in Ottawa.



PHILIP GROVES
English

Mr. Groves is a teacher of English and one of the co-ordinates of the Drama Club. He was born in Kingston, Ontario but received most of his early education in British Columbia and Alberta. H is a recent graduate of the University of Ottawa.



MRS. ANNA J. HILL
Chemistry

Mrs. Hill is a teacher of Chemistry at North Dundas District High School, and came from Winchester High School. She received her Secondary School education at Clinton Collegiate, attended Toronto Teachers' College, and graduated from Ottawa University. She has two daughters, Marilyn (Mrs. Arden Black) and Doreen, who are teachers.



F. WINSTON JAMES
Building Construction

Mr. James is a teacher of Building Construction at North Dundas District High School. Mr. James was born in Almonte and conducted his own construction business in Ottawa prior to coming to N.D.D.H.S. Mr. James now lives in Winchester, is married and has one child.



COLORFUL - WATERPROOF
Easy to apply — keeps basement dry

Enjoy a dry basement — help prevent Spring thaw floodings. Protects masonry walls above or below ground level. Easy to use, with brush, roller or spray gun — just one coat protects most masonry surfaces. No need for pre or after wetting. Brush and splatter marks easily cleaned up with water. Available in Oyster White or 8 colours using low-cost Blen-Dit Tint Tubes.

4.19 8 Lbs.
12.39 32 Lbs.

BLEN-DIT LATEX
CONCRETE REPAIR
Stronger than concrete! Repairs damaged concrete, masonry surfaces — indoors or out. Use prior to applying Blen-Dit Masonry Coating for a smooth, unbroken surface.
2.30 5¾ Lbs.
3.70 12 Lbs.

EASY-TO-USE BLEN-DIT
WATERPROOF PUTTY
Stop water leaks . . . fills holes and cracks. Easy to apply. Use in or outdoors. Easily holds bolts, hooks, fixtures, etc., in concrete or masonry. Fast setting.
.64 22-Oz.
1.15 44-Oz.

EASY TERMS—to suit your budget

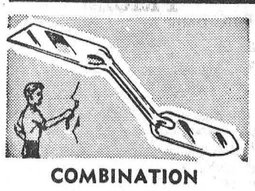

COMBINATION
Patching Tool
Scraper, putty knife and trowel all in one. Easy to use. Good size; quality spring steel ..... .59



LIGHTWEIGHT
Pointing Trowel
Sturdy 5½" 1-piece blade, post, tang. Smooth hardwood finished handle ..... .21
Deluxe pointing trowel .49



LOW PRICE
Whitewash Brush
For use on rough masonry surfaces. Sturdy fibre bristles for long wear. 6½" size .62
Deluxe model, 7" size 1.29

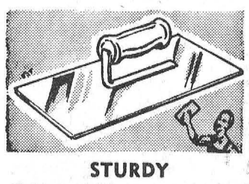

STURDY
Plastering Trowel
Polished steel spring blade size 4½ x 10". Hardened steel rivets. Smooth lightweight wood handle ..... .39

AUTOMATIC
SUMP PUMP 37.50
Starts Automatically as Water Rises—Shuts off as Water Drops
Stainless steel shaft; neoprene floats can't get water logged. Large filter screen can be cleaned without removing pump. 2,040 gal. p.h. output at 6-ft. head 60-cycle
Deluxe Heavy-Duty Model. 2,850 G.P.H at 6-ft. head 43.95
Self Priming Portable Pump Capacity 300 gals. per hour 29.35

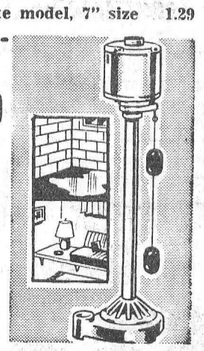

STORE HOURS CLOSED WEDNESDAY AFTERNOONS. OPEN WEEK DAYS till 6:00 p.m. and SATURDAYS till 10:00 p.m.

CANADIAN TIRE CORP'N
EASY TERMS
CANADIAN TIRE ASSOCIATE STORE
W. P. HENOPHY LTD.
Telephone 535-2845 Williamsburg

for the FINEST in all PLUMBING AND HEATING NEEDS



INCLUDING FURNACE INSTALLATION AND REPAIRS, BATHROOM AND LAUNDRY FIXTURES, ETC.
FOR FREE ESTIMATES CALL
Docksteader Brothers Limited
Phone 774-2600 - Winchester

King FILL UP Says
THE FINEST HEATING OIL SURE MEANS A LOT, ON A COLD, COLD DAY - IT'S THE BEST FRIEND YOU'VE GOT
BE WISE Friends CALL
S.G. BLACK
GASOLINE - DIESEL
HEATING OILS - GASOLINE
MOTOR OILS - GREASES
"SERVICE IS MY BUSINESS"
774-2109 WINCHESTER

OK USED CARS
GENERAL MOTORS DEALER
Johnston Motor Sales
(Kemptville) LIMITED
Kemptville, Ontario — Phone 258-3403

HOCKEY

St. Lawrence Senior League

Jim Forrest, the 21-year-old Morrisburg Combines opportunist, is back scoring in high gear and as a result his Combines are back at the top of the St. Lawrence Senior Hockey League.

Forrest scored seven goals in three games last week as the Combines regained the league lead from Ottawa-Carleton Maroons. Going into this week's games, Morrisburg had 42 points, one more than the runner-up Maroons, and with the same number of gams to play (three each). Forrest's seven goals last week enabled him to smash the league goal-scoring record, previously held by teammate Bob "Rowdy" Gillard. Gillard set the mark last year, bulging opposing nets 39 times in 34 games. With three games yet to play, Forrest has 40 markers, these scored in 26 games.

Gillard still holds the points record. Last season, he picked up 32 assists along with his 39 goals for a 71-point total. Forrest, however, has a chance of eclipsing that record too. He now has 59, which means he would need 13 points, an average of just over four a game, to break the points record. Although Forrest still heads the individual scoring race, teammates Mel Tomalty and Wayne "Wiener" Brown are closing in on him. Latest releases show Tomalty with 57 points and Brown with 49. Another threat for the scoring title is Perth-Smiths Falls Rideaus' Gary Goyer, who has 48.

It looks like it'll be a battle right down to the wire for all four of the top positions. Morrisburg and Ottawa are only one point apart in their bid for first place. A loss for either of the teams would all but clinch top spot for the other.

It's still anybody's guess who'll end up in that fourth and final playoff berth. The only thing sure is that it won't be Maxville Highlanders, who have lost 20 of their 25 starts. With only nine points, the Highlanders can't possibly catch up to the current fourth place holders, Hawkesbury Meteors. But take your pick of who it'll be between the Meteors and Perth. Meteors currently have a three-point lead on the Rideaus. However, they only have three league games remaining while Perth has four. It should be a real down to the wire finish for these two clubs.

Last Sunday, Perth stayed in contention by squeezing out a 5-4 win from third place Hull Mustangs on a goal by Bill Mayhew with 31 seconds remaining in the game. The Rideaus got help from Ottawa, as the Maroons dumped Hawkesbury 5-3 to keep the margin between these two clubs close. Maxville, although in last place all season, gave the front-running Morrisburg squad a real go for its money in Morrisburg Sunday, before finally bowing 4-2. League playoffs are scheduled to get under way either late in February or early March.

Gerry Fleury, starry Morrisburg goalie who was injured while playing for the senior league All-Stars against Canada's national team almost two weks ago, is in Winchester Memorial Hospital, apparently coming along fine. He is not expected back in the team lineup until the playoffs, if he comes back at all. Morrisburg and all all-star team from the St. Lawrence Intermediate League clashed in an exhibition benefit game for Fleury Tuesday night in Morrisburg. All proceeds of the game went to him.

This Hockey News column is sponsored weekly by B. your friendly Chrysler-Dodge-Valiant dealer. Interested in a new or used car, see or phone Mac Strader, 535-2052. "Mac" Strader of Steinberg Motor Sales, Williamsburg,



Biccum Trophy Winners

If a low score indicates a good curling game, then last week's final game in Biccum Trophy play was a top notch effort on the part of both teams. Ruby Lannin's foursome won the battle over Betty Ault's team by a 5-2 tally.

With a lot of good shots made over the bonspiel and some fine competition it was with great pleasure that donor Howard Biccum presented the Lannin team with the spoils of victory. Mrs. Lannin, Phyllis Workman, Stella MacGregor and Shirley Carruthers.

Mrs. Ault had with her in the final game, Bea Eadie, Norma Wylie and Edna Droppo.

Consolation winners were skipped by Marg. Boyd with Doris VanBridger, Doris McNeill and Reta Savage her teammates. The Boyd entry defeated Sybil Curtis' rink of Jean LaRose, Doris Folkard and Edith Sherwood in the wrap-up game 9-5.

With the trophy are the Biccum winners: left to right, Ruby Lannin, Phyllis Workman, Stella MacGregor and Shirley Carruthers.—Press Staff Photo.

Cornwall Team Again Wins Mixed 'Spiel

Eighteen teams went on the ice Saturday morning at the Winchester Curling Club and when the final rock was back in place much, much later in the day big winners were from Cornwall, Russell and Almonte Curling Clubs.

Arnold Easter of Cornwall was back for his second appearance at a bonspiel here and it was his second win. With wife Joan and G. Higgins and O. Gorman, he took the major prizes with the two game high. Russ Hay was runner-up to the two-game prize with wife Muriel and Mr. and Mrs. Morrow.

Almonte was ably represented by Jack VanBridger in the 'spiel as he turned the trick with his team of wife Myrtle and Russ and Mary Turner for the one game high.

Lunch and an evening dinner meal were served at the club and a social evening made the entire outing a happy success for curlers and spectators alike.

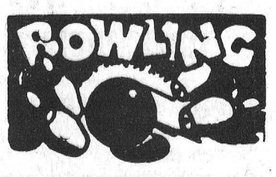

Wayne LaPorte lead the Fireside bowlers at Symonds Lanes last week with a 539 triple. Steve Corry crossed 538 and Jack Hatcher tallied 227-539.

263-690 gave Marg. Dalgeish high triple and single in the Gay Twenties. Orman Savage had 222-679, Larry Sayant 256-659, Bruce Acres 221-505, and Vivian Alexander an even 500 night.

Lloyd Guy was leader of the Community Group with 281-645. Don Riddell had 282-623, Mary Levere 226-599, Doug. Poole 584, Reg. Harper 566, Leroy Empey 548, Bea Kerr 517, Sandra Belanger 511 and Elzeon Raistrick 534.

Marg. Dalgleish was back to lead the Happy Gang with 219-585. Marion Lennox had 223-531, Eileen McConnell 276-506. Ada Strader had a 215 single.

Duncan Kennedy with 236-578 topped the Hallville Jets. Leroy Empey rolled 231-574. Other good scores were from Orville Weiland 514, Margaret Hyndman 568, Ivy Coleman 523.

Phyllis Henderson rolled 291-625 for the two high scores in the Glamour Girls. Cora Stel had 209-609, Joan Meek 224-570, Irene Ouimet 528, Mabel Ogden 514.

Calendar of Events

SPECIAL INFORMATION MEETING REGARDING CROP INSURANCE

A Special Information Meeting regarding Crop Insurance will be held in Club 31, Vernon, February 23rd, at 8:30 p.m. A special speaker will be present to explain the proposed coverage. All framers are urged to attend. Sponsored by the Osgoode Township Federation of Agriculture.

Colin Campbell, Chairman.
41c Rose Campbell, Secretary.

EXPO '67 PRESENTS FILM "CITY OF BEES"

Sermons from Science Expo '67 presents the film "City of Bees" in Winchester Baptist Church, Friday, February 18th, at 8 p.m. Winchester and Mountain Business Men's Committee invite all to attend. 41c

FERUARY MEETING WINCHESTER W. I.

The February Meeting of Winchester W.I. will be held in the Legion Hall, Winchester, on Monday evening, February 21st. The meeting will be in the form of a social evening. Good attendance requested. 41c

WILLIAMSBURG ICE CARNIVAL THIS SATURDAY

Annual Ice Carnival sponsored by the Williamsburg Township and Police Village Merchants will be held this Saturday evening, February 19th, beginning at 8 p.m. sharp. There will be a Carnival Queen contest, prizes for races, costumes, etc. The original date of the carnival, February 12th, was cancelled by inclement weather. 41c

WORLD DAY OF PRAYER IN WINCHESTER WESLEYAN METHODIST CHURCH

The World Day of Prayer will be held in the Winchester Wesleyan Methodist Church on Friday, February 25th at 2:30 p.m. Mrs. Stedman, Dean of Women of the Kemptville Agricultural School, will be the guest speaker. 41-42c

HEAP BIG

Moccasin Dance
WINCHESTER SPRINGS' RINK
SATURDAY, FEBRUARY 19th
COMMENCING AT 8:30 P.M.
Fun For All . . . SKIDOO RIDES
DANCE IN ORANGE HALL AT 10:30
Admission 50¢

now playing at the
FAMILY STYLE ENTERTAINMENT
Winchester
DOORS OPEN 7:00 P.M., CONTINUOUS FROM 7:30
Cat Ballou
delayed by the Truckers' Strike last week this great movie will be shown
Thurs., Fri., Sat. February 17-18-19
SHOWING NEXT . . .
Mon., Tues., Wed., February 21-22-23
"BUNNY LAKE IS MISSING"
Starring CAROL LYNLEY and SIR LAURENCE OLIVIER
A chilling suspense mystery for Adult Entertainment

HI spots

A ROUND-UP OF NEWS FROM THE DISTRICT HIGH SCHOOLS — OTHS MDHS NDDHS

O. T. H. S.

(By Carol Robinson)

As each week goes by our gym gets closer and closer to being completed. After our Valentine's dance our next dance will be held in our gym (we hope).

Members of the students' council are busy making plans for this year's Valentine Dance, to make it the best dance yet. It will be held this Friday evening, February 18th, in the Metcalfe Community Centre. Also at this dance a Sweetheart Queen will be announced. She will be chosen by the boys in th school who will vote for the girl of their choice.

Well now, enough about dancing — let's switch to the sports section. This week the main attraction was the hockey game involving two of the greatest teams in the country—the teachers vs. the students. Of course, the students came out victorious (we won't mention the score to avoid embarrassment). The only penalty of the game was given to Mr. McDonald, our principal, for tripping another player. Tut-tut, sir. I guess you need a little more practice, lads! Better luck next time.

Appliance Prices
ARE GOING UP!
Furniture Manufacturers
ARE RAISING PRICES AS MUCH AS 15%
Sales Tax
IS GOING UP!
See Us This Month For Big Savings
VICE and CRAIG LIMITED
Winchester
Phone 774-2120

SALE
MALLORY'S
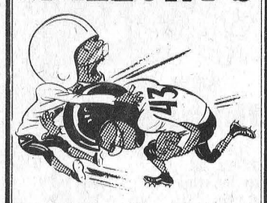
WE HAVE TO CLEAR THE STORE
Due to our recent accident, we are unable to continue business . . . so . . .
SALE'S ON!
FINE SHOES, CLOTHING
WORK SHOES, CLOTHING
OUR ENTIRE STOCK GOING AT
wholesale prices
D. A. MALLORY
WINCHESTER

SAVE
ON THESE
FOOD SPECIALS

Variety Pack, 125 biscuits	99c
Australian Peaches, 28-oz. fancy	39c
Bee Hive Syrup, 2-lb. tin	35c
Schwartz Peanut Butter, 16-oz (8c off)	39c
York Turkey or Chicken Pies	2 for 49c
Fresh Mushrooms, half pkg.	33c
Bananas	2 lbs. 29c
Popping Corn, bulk, lb.	17c
Seedless Raisins	2 lbs. 53c
Indian River Grapefruit	6 - 59c
Jim Dandy, 16-oz. (4c off)	3-$1.00
New Cheese, lb.	55c

BEST MEAT BUYS

York Chicken or Turkey Pies	2 for 49c
Chicken Breasts or Legs, lb.	59c
Bulk Wieners, lb.	39c
Pork Liver, lb.	42c
Bologna	3 lbs. $1.00
Homemade Sausages, lb.	49c
Devon Bacon, 1-lb. rindless	79c
Beef Steak, lb.	75c
Hamburg, lb.	39c

MacPHERSON & SUMMERS
COLD STORAGE 774-2613
EAST END MARKET 774-2103

RED CROSS
IS ALWAYS THERE
WITH YOUR HELP

GUARDIAN DRUG STORES
THESE SPECIALS GOOD UNTIL FEBRUARY 19th
SUPER SPECIAL
Vick's COUGH SYRUP Reg. 75¢ **59¢**

BROMO SELTZER	1.09 value	93¢
CLEARASIL OINTMENT	1.25 value	99¢
GERITOL TABLETS, pkg. of 40's	3.29 value	2.89
GILLETTE "HEADS UP"	79¢ value	68¢
ELECTRIC HEATING PAD	4.95 value	4.19
HEAD & SHOULDERS LOTION SHAMPOO	1.19 value	93¢
PEPSODENT TOOTH PASTE	69¢ value	53¢
SLIM-MINT GUM	1.98 value	1.73
STERADENT POWDER	59¢ value	49¢

774-2633 **La Rose Pharmacy** WINCHESTER

ANNUAL MEETING

WINCHESTER DISTRICT Memorial Hospital

Hospital Board Room
TUESDAY, MARCH 1st
1966, at 8:00 p.m.

BUSINESS

TO ELECT DIRECTORS, TO RECEIVE AND ADOPT THE FINANCIAL STATEMENT, AND TO CONSIDER AND TRANSACT SUCH OTHER BUSINESS AS MAY BE BROUGHT BEFORE THE MEETING

Attention is drawn to the fact that any person of twenty-one years of age, or older, residing within the recognized hospital area, are members of the Corporation and entitled to attend this meeting and vote thereat.

If for any reason a quorum of 25 members is not present, the Hospital By-Laws provide that this meeting will stand adjourned until the same day in the following week, namely TUESDAY, MARCH 8, 1966, at the same time and place, and that notice of the adjourned meeting will be published in The Winchester Press.

Mrs. Gordon Lancaster, Secretary
WINCHESTER DISTRICT MEMORIAL HOSPITAL

Dated at Winchester, Ontario,
this 11th day of February, 1966.