The Leader

SINGLE COPIES 70¢ G.S.T. INCL.

A Family Newspaper Serving the Community for more than a Century

VOLUME 132 NO. 38 | WEDNESDAY, SEPTEMBER 18, 1996 | MORRISBURG, ONTARIO

H & S annual meeting

The annual meeting of the Dundas County Chapter Heart and Stroke Foundation of Ontario will be held at 7 p.m. on Tuesday, September 24 at Howard Johnson's, Morrisburg in the Celtic Room. A Turkey Buffet will be served at a cost of $11.95 per person plus taxes. The public is invited to join.

Old time fiddlers at Parkway

The camping season is coming to a close on the Long Sault Parkway, but visitors are invited to a concert by the Glengarry Old Time Fiddlers **Friday, September 20 at 7 p.m.** The concert stage is at McLaren Campsite for this special event. For more information, call 1-800-437-2233.

Flu Fight gets shot in the arm

Older adults are being asked to "present arms" in the battle against influenza." For people in the high risk group, a flu shot can literally be a life-saver," says Gisele Martin of Eastern Ontario Health Unit which is offering free vaccines to people at high risk. Immunization clinics are scheduled on October 10 in S. D. & G. and Prescott Russell.

Fall talon show

What has two beady eyes, feathers, powerful, bone crushing claws and can move at speeds of up to 300 km an hour? No, it's not the monster under the bed, it's a peregrine falcon. To meet some impressive creatures, you are invited to attend the special live presentation on falcons, hawks, eagles and other birds of prey at the Upper Canada Migratory Bird Sanctuary Visitor Interpretive Center **Saturday, September 21 at 7 p.m.** Call 613-537-2024.

Take Back The Night

The annual Take Back The Night march, will take place Friday in Cornwall. The march will begin at the Justice Building at 7:30 p.m. and end at the St. Columban's School, Augustus Street.

UCV Fall Fair this weekend

Come to the social event of 1996 at Upper Canada Village this Saturday, September 21 and Sunday, the 22nd. Villagers have been preparing entries from horses, to flowers, paintings and pumpkins to name a few, according to 1860's rules. A fun-filled program of 1860's music and dancing is planned, with Village cider, cheese, apples and bread for refreshments. Call **1-800-437-2233** for information.

Bereaved Families Dundas County meet

The Bereaved Families of Ontario, Dundas County, will be holding their support share night on September 19th, at the Morrisburg Public School, library. The meeting is open to anyone and will take place from 7-9 p.m.

Amalgamation on Warden's list

C. THOMPSON
Leader Staff

DIXONS CORNERS—The community hall at Dixons Corners was packed with colleagues and well-wishers for the United Counties Warden's banquet here Saturday.

Inaugurated as the 147th County Warden last December, Matilda reeve Charles Barkley is approaching the end of a one-year term.

Guest speaker and vice-president of news and public affairs for CJOH-TV, Max Keeping noted the banquet has traditionally taken place during the harvest time of the year "so that it may be an opportunity to give thanks for all those wonderful things that have happened to us during the year."

While celebrating the year's past events, speakers and guests were mindful that this may be one of the last Warden's Banquets for the United Counties as presently known.

In SD & G, the form of government has not changed since 1850 when the counties were united in a two-tier municipal structure under the Baldwin Act. Since the Ontario Government enacted legislation to facilitate changes, the process has been at the forefront of discussion among municipal councils. A proposal for change in the three counties should be completed in 1996 and implementated with the 1997 municipal election.

If municipal restructuring is to take place, it should be by local initiative not by a provincial commissioner, Barkley said.

"My hope and preferences are local initiative and determination that results in the kind of restructuring that is workable and appropriate for out local circumstances," Barkley stated.

"To me, we should not and do not want a provincially appointed individual determining and imposing a municipal government structure that doesn't necessarily address the wishes or needs of the majority," Barkley added.

Barkley said the challenges can be met with satisfying results if those involved have an open mind, are flexible and willing to bring about appropriate changes to enhance the manner in which local government provides services for ratepayers.

"A number of you are progressing in a positive fashion and you are to be commended for your efforts and foresight," Barkley continued.



Celebrating 147th Warden's Banquet
At left Leslie O'Shaughnessy, reeve of Charlottteburgh Township presents United Counties warden Charles Barkley with a photograph of his warden's inauguration December 1995. Besides Barkley, participants in the inauguration are shown Lochiel reeve Ron MacDonell, Morrisburg reeve Gord McGregor, Finch deputy reeve Archie Byers, county clerk Ray Lapointe.

Barkley said restructuring can happen "if we remain focused on the issue with a commitment to accept and respect the wishes of the majority."

The provincial panel on delivery and funding of government services is working on a task associated with restructuring: to reduce waste duplication and the over-all cost of government at provincial and local levels, he continued.

As part of the mandate, the panel has a review of the property assessment system, and is expected to recommend a new system for property assessment to apply across the province.

Government services are presently under review, with changes anticipated in the way the province and local governments work together. However, local government should not be asked or expected to assume greater responsibility in the delivery of government services without appropriate funding resources, Barkley said.

"It is imperative that any review of government services should include a review of the funding resources available and in particular, the capacity of those resources to support the desired services," he added.

The three United Counties has been chosen as one of the first sites for implementation of the Ontario Works Program by the Minister of Community and Social Services.

The program which first requires welfare recipients to participate is to be phased in with implementation begin-

– continued on page 2

Public meeting called on restructuring

C. THOMPSON
Leader Staff

IROQUOIS—Council will be calling a public information meeting to address residents concerns about municipal restructuring.

At last Tuesday's Council, Reeve Peter Swank announced a meeting would be held, noting the decision was made in response to many questions from the public.

"The provincial government has set a mandate of January 1st, 1997 for municipalities to pool resources and services to save on tax increases to cover out dwindling grant dollar support," Swank said.

Swank noted the four municipalities of South Dundas have been talking about restructuring and amalgamation. They have agreed to hire the consulting firm Craig, Gareau, Keen, Despatie and Markell to do a feasibility study on the possible costs of amalgamation. The report is due at the end of September.

In October, there will be a meeting by the restructuring committee to discuss results of the report. The committee is made up of the reeves and one councillor for each of the municipality, a representative from the four clerks and a representative from the four foremen. Since June, the committee has met four times to discuss these issues.

In other news, Council has decided to raise the price of all lottery license applications to $5. Moved by Coun. Audrey Rooney, and seconded by Jane Ewing, the decision was taken after a split vote, with reeve Peter Swank casting the deciding vote.

Previously, it cost only $1 to purchase a Nevada Licence. With the cost of postage at .92 to cover two mailings, plus 15 minutes of employee time to fill out applications, Rooney explained the Village was not just providing a free service, but actually losing money on the transaction.

Councillor Art Roberts and Deputy Reeve Wilf Gibbons were opposed to the fee increase, since the sale of Nevada tickets benefits many organizations in town.

Also influential were decisions by the Ontario Gaming Commission to allow the price of Nevada licenses per box to increase to $28,50. The Village allows 930 applications a month, and the lowest application fee in the area is $12.

In related news, the Village will be notifying local liquor licensed establishments who raise funds for charity of concerns expressed by the Administration of Justice Committee over the introduction of Video Lottery Terminals to the marketplace. Council agrees with the committee, that the use of VLTs may take away income from charitable fundraisers such as Nevada Tickets and Bingo, and suggests such organizations as the Legion set up a petition in protest.

The Village is setting up a self-regulated compost area at the east end of Bouck Street located north of the Water Tower in the Industrial Park. The compost area is for use by residents only, any day of the week, and is for compost materials only.

Garden compost, brush and leaves will no longer be picked up by workers. The project is on a one-year trial basis.

In other news, there have been two resignations from the Library Board. Chair of the Board Bob Stevens has resigned, since he is moving. Council's representative Art Roberts has resigned, citing a personality conflict with the head librarian.

Councillor Audrey Rooney is taking Roberts' place on the Library Board, and stepping down from the South Dundas Economic Commission. Roberts will replace Rooney on the Economic Commission.

Morrisburg area man killed instantly in head-on car crash

WINCHESTER SPRINGS—A Morrisburg man was killed instantly when the car he was driving collided with another vehicle Saturday night north of Winchester Springs.

Daniel Barkley, 36, was northbound on 31 Highway around 8:30 p.m. when his 1984 Plymouth was struck head-on by a 1988 Oldsmobile driven by Donald Meathrell, 46 of Winchester Springs.Barkley's vehicle was tossed into the ditch where it burst into flames.

Meathrell was taken to the Ottawa General Hospital. On Monday, he was listed in stable condition in the Intensive Care Unit.

Blood samples were taken from both drivers at the scene. It was neither confirmed nor denied if alcohol played a factor in the accident.

The investigation is still ongoing by Ontario Provincial Police constable, Murray Bamber.

The funeral service for Daniel Barkley will be held today (Wednesday) at the St. Paul's Lutheran Church, Morrisburg at 11 a.m. Funeral arrangements were entrusted to the Marsden and McLaughlin Funeral Home, Williamsburg.

Mr. Barkley was the son of Marie and the late Leonard Barkley. He is survived by sons Dylan and Thomas, and siblings, Delma Holan of Ottawa, Stan and Carol Hall of Port McNeill, B.C., Bill and Delia Barkley of Ottawa, Clayton and Sue Barkley of Iroquois, Marshall and Conchiat Barkley of Mississauga and by nieces and nephews Viki and Lenka Holan, Ivan Hall, Solomon, Liam, Denzil and Sebastian Barkley. He will also be missed by many friends.

—Laurie Day

Pastors walk through history

MORRISBURG—Observers at the 120th anniversary of St. Paul's Evangelical Lutheran Church had an opportunity to take a walk through history a week ago Sunday.

Through a Parade of Pastors, spectators learned a little of the history and teaching of the 22 pastors who have served the church since its organization.

Starting off the line-up was Dr. Gerry Gosenquist enacting Rev. M.H. Fishburn. Fishburn was called to St. Paul's some 120 years ago, and served from September 1876 to April 30, 1882. Previously, five pastors had served as supply preachers before the official organization of St. Paul's in September 1876.

Notable for his length of stay was Rev. Ferdinand L. Howald, who served 10,184 days from November 1946 to September 1974. His son Bob Howald drew appreciative laughter as he unfurled a long stack of computer paper to symbolize his father's length of service.

Known as "Rev" by the children, Howald was known and loved for his interest in community affairs and sports, with minor hockey, baseball and softball as favorites. He helped establish Morrisburg Recreation, and was a director for over 25 years.

Rev. J.C.F. Rupp, had the second longest term of service with 2,904 days, and his part was taken by Michael Staebler. Third longest serving was the Rev. Jenz E. Kjaer with 2,800 days from September 1979 to May 1987 followed by Rev. Jo Barkley-Probst, current pastor with 1,892 days from 1991 until the anniversary celebration.

Both Kjaer and Probst appeared in person, while the other pastors were represented by members of the congregation.

Rev. Ernst F. Maeder, enacted by Graham Barkley had the shortest term of 117 days. Maeder served from September 2, 1924 until December 28, Feast of the Holy Innocents, when he died suddenly of typhoid fever. Before his untimely death, he managed to secure new art glass windows for St. John's and St. Paul's.

Notable appearances included Williamsburg reeve Johnny Whitteker as the Rev. Arthur Buehlow (December 1, 1937 to September 30, 1944). Buehlow instructed the young people of the parish in confirmation class, including former Morrisburg clerk Lloyd Barkley. Although Lloyd never became a minister, as Buehlow hoped, he did serve the community in his own way for 30 years as clerk.

Rev. Dr. Albert G. Jacobi (May 1925 to May, 1930) was known in Rev. Carl Cronmiller's "History of the Lutheran Church in Canada" for his 'forceful ministry'. And Dale Beckstead as Jacobi entertained the crowd as he pounded the pulpit to demonstrate.

The first lady to be ordained a Lutheran pastor in Canada was Rev. Pamela Jo McGee (June 1975 to August 31, 1979) and was enacted by Lois Rosenquist. Sandra Barkley-Probst took the role of Rev. Christine Mussar who served from July 1, 1987 to February 28, 1990.

The delicious dinner prepared by the Rebekah Lodge was attended by members of the congregation, friends and area clergy. Pastor Jo Barkley-Probst and Williamsburg reeve Johnny Whitteker officially welcomed the crowd. Letters of recognition and appreciation from Prime Minister Jean Chretien and MPP Noble Villeneuve on behalf of the province were read by Dr. Gerry Rosenquist, Master of Ceremonies.

Earlier during a special anniversary service at St. Paul's, there was a dedication of the new oak doors, candleabras, Paschal candle and stand, overhead projector and new upholstery for sanctuary chairs. These gifts were made possible through a bequest from Carl Beckstead of Brantford in memory of his parents, Verna and Kemptfield Beckstead.

The interlocking stone walkway at the front entrance donated by Richard and Fanny Casselman and a new altar linen made by Louise Crites were also dedicated. Bishop William Huras, Bishop of the Eastern Synod of the Evangelical Lutheran Church in Canada was guest preacher.

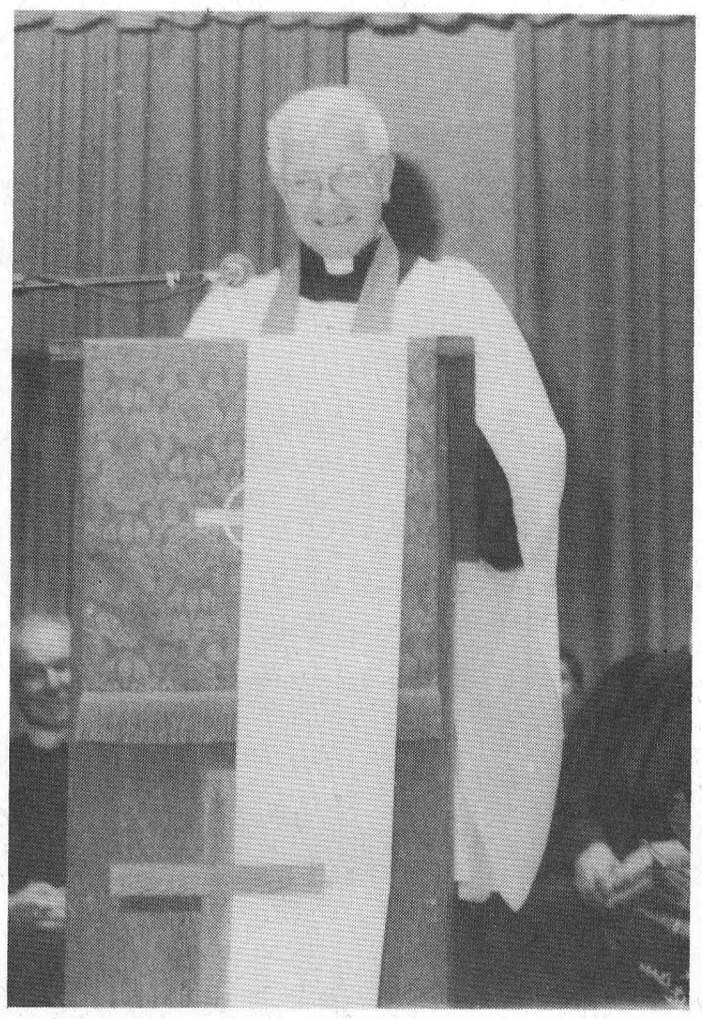

Length of service
Bob Howald unfurls a large sheaf of computer paper, representing the length of service by his father, Rev. Ferdinand Howald to the St. Lawrence Lutheran parish over 28 years.

Warden banquet

– continued from page 1

ning in 1996 and total implementation by 1998.

Barkley thanked Matilda ratepayers and members of County Council for their support in his municipal career, and everyone for their hospitality to him as Warden.

Max Keeping also touched on restructuring issues. "You have such a rich history here it is important you celebrate it day after day even though over the next three months you will be engaged in what at times will be a very painful exercise in the reform of municipal services that must come about as the changes that have come about in society," he said.

"Hopefully, it will always be the historical United Counties, not hysterical and that changes will be brought about for the right reasons. That we will celebrate our history though not clinging onto something for nostalgia sake, but that we will create a better Ontario."

Keeping concluded by asking politicians not to eliminate the debt at the expense of the next generation and to weigh the impact of their decisions on children. He suggested people devote a few minutes each day to the welfare of children by spending time with them at their hobbies or sports or by just extending a friendly salute to a child across the road.

"When a society decides it will embrace children as a priority, you know that is the richest society it can be, and it's the place where you want to live," he said.

Williamsburg deputy reeve Lyle Van Allen thanked Keeping for his comments with a gift basket. In appreciation for his year as warden, Barkley received an inauguration photograph from Leslie O'Shaughnessy, Charlottenburgh reeve.

Happy 16th Birthday Jamie

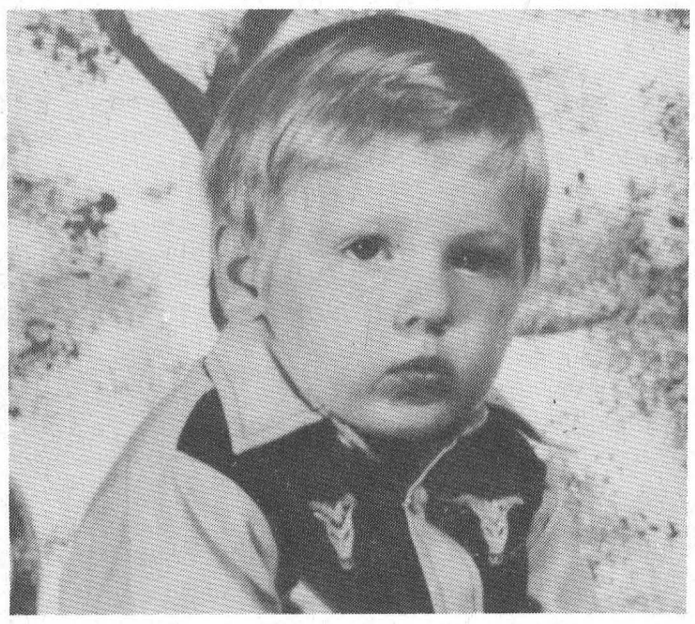

Love from your Family

W. J. JOHNSTON SURVEYING LTD.
Ontario Land Surveyor
WILLIAM J. JOHNSTON, O.L.S.
Resident Surveyor
610 St. Lawrence St., P.O. Box 394
Winchester, Ont. K0C 2K0
Telephone (613) 774-2414
Fax (613) 774-2356
1-800-268-6915
Subdivision Planning, Cadastral, Engineering and Control Surveys

BRISTER Group
GIC Annual Rates
4.500% 1 YEAR
5.625% 3 YEARS
6.500% 5 YEARS
Call Today For A Free Copy of our Personal Asset Management Brochure
543-3731
No Handling Charges
Rates Subject To Change

MORRISBURG TOWN LEAGUE HOCKEY REGISTRATION at Impact Sports
Morrisburg Plaza
until Sept. 22nd
Fee: $165.00

Anniversary Special
20 PIECE BUCKET MOUNTAIN BOY CHICKEN
Large Taters and Choice of Large Salad and FREE 2L Pop
$29.00 taxes incl.
SPINNING WHEEL RESTAURANT
MORRISBURG 543-3656

Large Selection of USED APPLIANCES
FRIDGES • STOVES
WASHERS • DRYERS
STARTING FROM $99.00
FULL LINE Of MAYTAG APPLIANCES
W.L. PETERS APPLIANCES
KING ST. TEL: 925-2257 PRESCOTT

FOOTBALL MONDAY NIGHT

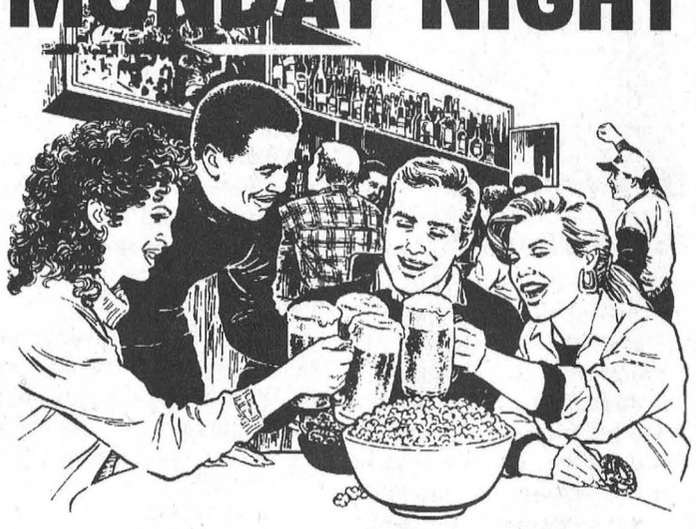

This year, people are watching football, a whole new way – taking it in on our big screen with their friends. Come in this Monday, and every Monday for

Beer & Pizza Slice $3.50
Lasagna $4.75 Mixed Platter $5.25
Cheese Burger Platter $3.75

From the kickoff to the post-game show, we're the place for all the action!

NICK'S SPORTS BAR
MORRISBURG VILLAGE PLAZA
543-4029

WELCOME TO JIM'S Performance Plus
Flagg Rd. R.R. #1, Iroquois, Ontario
Jim Primrose, Proprietor
Just when you think you've seen it all...
OPEN HOUSE
SEPTEMBER 21ST
11:00 Until 4:00
CLOTHING Specials!
Winter Rules 1997
NEW & USED SNOWMOBILES ON DISPLAY ski-doo
COME AND CHECK-OUT THE 1997 MACHINES & FASHIONS!
Phone (613) 652-2245 Fax.: (613) 652-2561
....Repairs to Snowmobiles, Cars, Light Trucks, Boats, AC Repairs & Vehicle Inspections...

Council deals with chlorine scenario

C. THOMPSON
Leader Staff

MORRISBURG—Be prepared. Morrisburg Council was attempting to follow the time-honored Boy Scout's motto as it undertook another emergency planning exercise here Wednesday evening.

The paper exercise involved an imagined disaster at Augusta Street based on a collision between a vehicle backing out of a driveway into a transport delivering chlorine to the Village's Water Pumping Station. The transport swerved to the west, severing a hydro pole on the west side of the street, and the impact from the hydro pole caused a tie-down failure and the loss of chlorine cylinders.

Councillors, senior staff and community representatives participated in the role playing exercise which lasted approximately an hour, and was followed by a debriefing session.

Coordinated by Emergency Measures Planner Bill Shearing, the exercise was to provide an understanding of the roles of the community control group, and to better prepare councillors for an emergency if and when it should happen. Another function was to emphasize the "business cycle" which involves meetings, action, and debriefing as a cycle of emergency planning.

As head of council and also chair of the disaster committee, Morrisburg reeve Gord McGregor was responsible for declaring an emergency and notifying the Solicitor General, while chief administrative officer Cheryl Tynski assumed the role of Emergency Operations Officer.

Also on the disaster committee were Deputy Reeve Dirk Testerink as Social Services Officer, Coun. Cam Martel as Public Health Official, Coun. Jack Notman as Fire Official, Coun. Larry Schnurr as Police Official, deputy clerk Margaret Baker as media coordinator and Public Works Supervisor Keith Robinson in his actual role. If designated representatives are unavailable during an emergency, alternates have been appointed to take their place.

OPP Sergeant Brent Mattice on behalf of the police, Randy Veinotte for transportation, and Art Carkner for the community at large were members of the emergency control group. Medical Officer of Health Dr. Robert Bourdeau and Suzanne Carrier-Armstrong, Cornwall Emergency Planning Coordinator were present as observers.

In terms of immediate action, the car driver was extracted and moved to another area. Hydro cut power to the area, and natural gas was shut off. Although it was unknown whether chlorine fumes were leaking from the cylinders, because of possible fumes, an emergency was declared and a site manager was appointed.

The site manager recommended a disaster site be established, and ordered an evacuation of the area. Mutual aid and additional police were summoned to cordon off the area and assist in evacuating the people to St. Mary's School or Church hall. The Ministry of Environment was called in for air samples, and a hazardous materials response team was sent to seal the cylinders, and start decontamination. Social Services undertook organization of services for the evacuees.

When the cylinders were sealed, the Solicitor General was notified the emergency was over, and evacuees told to return home. The Fire Department stood down, and police investigation of the incident commenced.

In the debriefing session, participants and observers pointed out both positive and negative aspects of the exercise. Cooperation and good attendance were observed as strengths of the exercise. While this was a good practice, several participants noted that additional exercises are needed, and specific equipment should be available.

Cornwall Emergency Planning coordinator Susanne Carrier-Armstrong said that Council could have declared a state of emergency a little sooner. Morrisburg's planner Bill Shearing observed that Emergency Measures Ontario recommend an emergency be declared when volunteers are used, when instructions are given to citizens, and when the emergency plan is activated.

As soon as an emergency is declared, the Ministry of the Solicitor General has a responsibility to make sure that lead provincial agencies are ready to assist. An advisor is on the way, and the provincial emergency operations center is put on the alert.

Armstrong said it is better to call an emergency sooner rather than later, to protect councillors from potential law suits if an emergency is not called in time. Volunteers are paid $1 a day by the province and protected under a provincial scheme of Workers Compensation if injured.

Another exercise planned for November 21 will involve members of the committee, and members of the control group as observers. Instead of having councillors represent police, fire and social service officials, it is hoped to have police, fire and health officials actually take part in the exercise.

Licenced Carpenter & Construction Millwright
Renovations & Repairs of all kinds
Charles E. Droppo
543-3533

Riverside WI

RIVERSIDE HTS.—The September meeting of the Riverside Heights Women's Institute was held at the recreation hall with Irene Standring convening.

Motto, "A Smile That Lights The Face Will Warm The Heart."

Roll Call, "What do you suggest to improve life style for seniors," was responded to with a common suggestion to phone shut-ins often or pay them a visit.

Pennies for friendship asked five cents for each child, grandchild and great-grandchild.

Garden seeds were exchanged.

Standring had contests, readings and jokes.

The ladies visited Matilda Women's Institute on September 9th.

A member who recently lost everything in a fire was pleasantly surprised by a presentation of personal and every-day items.

The area convention will be held at Perth, on October 24th.

In August, 10 members visited Fulford House, Brockville, Fort Wellington and Windmill Point.

The meeting concluded with a tasty lunch.

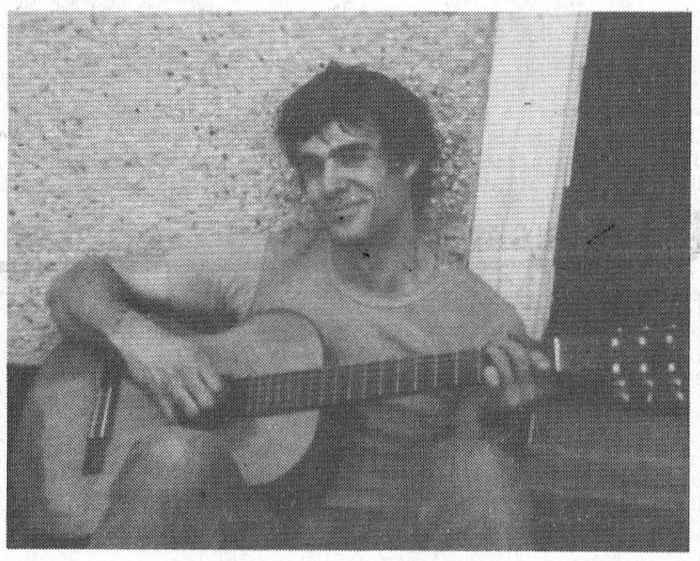

Danny Barkley

It is too soon. We should grow old together. Yesterday we shared ideas and desires, our ambitions and needs, frustrations, and anxieties. We should walk through the years together towards an old couch on a porch where we sit and glory in our marvelous deeds, our big bellies and our grandchildren. We should walk together.

It is too soon. We need your skill as a father. We need your skill with the plants, with the engines, the string, the paper, the frying pan and welding torch. We need your skill as a friend. You were a good friend.

Years from now we will sit on a couch, on a porch. We will close our eyes and think of you. This is what we will see: We will see a young man tall and fit. The eyes are blue and alive, the hands large, they are well tanned. There is a tool in your right hand. We will see you striding up to our house to visit, a bag of something under an arm, cookies, hot dogs, coca cola, a cake. You never arrive empty handed. Out of your mouth will spill something good, probably funny. The boys will tumble along behind. You will sit at our table and drink weak tea or black coffee, maybe a beer. We will talk about cooking, the needs of certain plants, and the somber hilarity of Garrison Keillor.

With our eyes closed we imagine you still alive.

On festive occasions when we get together your name will be mentioned. We will recall a generous nature at Christmas, long legs in snowshoes for the Winter Challenge. We will remember hospitality and pumpkin pies. We will marvel at the welded shapes made by an inventive mind.

Why do the good people go?

Why did you go Danny?

A friend, Sept. 17 /96

LOCKE'S RENTALS
General Tool & Equipment Rentals
WELDING
Repairs & Fabrication including Aluminum & Stainless
Custom Punching & Shearing
DIXON'S CORNERS
652-1620

SEAT SALE
FROM OTTAWA
Calgary $299
Vancouver $299.00
Kelowna $279
Halifax $239
Honolulu $599
Many others too!
Call for details, taxes extra
THOM TRAVEL
543-2133
Reg. #1258882

END • OF • SEASON
Clearance
COME ON IN BEFORE THEY'RE ALL GONE!
TAKE ADVANTAGE OF
① OUR GREAT SELECTION
② YEAR-END CLEARANCE PRICES
③ LOW LEASE & FINANCE RATES
④ TOP TRADE-IN ALLOWANCES



1996 Cavalier Coupe
Dual air bags, 4-wheel ABS brakes, 2.2 litre engine, automatic trans., rear spoiler, AM-FM cassette, Z22 package and more.
$14595* *plus freight $595
or
Lease $224.30
plus taxes, 36 months, 72,000 km
$2,000 down or trade-in equivalent

1996 Chevrolet Cheyenne
Regular cab, power up with Vortec, 8ft. cargo box, 4 wheel ABS, 200 HP 4.3 litre V6 engine, 4 speed automatic, cloth seat, body side moulding, pinstripe and more.
$17,295* *plus freight $870
or
Lease $265.80
plus taxes, 36 months
$2,000 down or trade-in equivalent

Choose from:
14 - New 1996 Cars & Demonstrators
4 - New 1996 Astros & Lumina Vans
2 - S Blazer, 4-door, 4x4
1 - Full Size Suburban
1 - Full Size Cargo Van
6 - Full Size Ext Pickups, 4x4 & 2WD
2 - Full Size 4x4
4 - Full Size Regular Pickups
2 - S10 Long Box Pickups

HURRY IN FOR. THESE GREAT DEALS
OUR 96s WON'T LAST LONG!

SALESMEN
Barry McMillan
Darryl McDonnell
Kirk McMillan
Doug Cassell
543-2925 543-3680
CORNWALL DIRECT
933-8892

UPPER CANADA MOTOR SALES LTD.
CHEVROLET Geo Oldsmobile
CORNER OF HWY. 2 & 31 • MORRISBURG • 543-2925

Our season is coming to an end at
The Pit
Hwy. 31, Williamsburg
We will be closing Sun., Sept. 22
A special thank you to all our customers and also to a great staff.
See you in the spring!
- Mark & Tammy Redmond

The Morrisburg Leader

A Family Newspaper Serving the Community for more than a Century

Published every Wednesday afternoon at Morrisburg, Ontario by The Morrisburg Leader Limited
P.O. Box 891, Morrisburg, Ontario K0C 1X0
Telephone (613) 543-2987 or 543-3611
Fax: (613) 543-3643

Sam Laurin, Editor Terry Laurin, Production Mgr.
Mike Laurin, Advertising Sales

Publications Mail Registration No. 0842

ADVERTISING DEADLINES
Display – 4:30 p.m. Mondays • Classified – 12 Noon Tuesdays

Take a coffee break

A cup of coffee on September 20th, World Alzheimer Day, can help find a cure for Alzheimer Disease, which affects a quarter million Canadians and their families. The 120 locally-based Alzheimer societies across Canada hope to pour more than a million cups of coffee from Alzheimer Coffee Breaks in their community.

Celebrities like actor Alan Thicke, Jean Smart of the hit TV series, *Designing Women*, Canadian TV personality, Juliette, singer and song writer Liberty Silver and television host Sonia Benezra are donating their time to inform Canadians and to encourage them to make their caffeine count.

This is the first year for the Alzheimer Coffee Break which is a local, grassroots initiative. Donations from every cup of coffee will benefit local Alzheimer societies across Canada. Already more than 13,000 coffee breaks are scheduled for September 20.

Norma Wheeler, of Wheeler's Mr. Grocer in Morrisburg is a host for this first-time coffee break. She says there will be coffee offered all day long at the grocery store, and free-will donations will be accepted. "I'm sure there are lots of people in the area who have family members or know someone with Alzheimer Disease," she said. "It's a worthwhile cause."

The Hartford Retirement Home is also a Morrisburg host of the event from 1:30 to 3:30 p.m. The Nor Dun Seniors Support Centre in Winchester is also a host.

Alzheimer Disease is a degenerative brain disorder that destroys vital brain cells. There is no known cause or cure for the disease. Canadians spend $3.9 billion a year on people with the disease and related dementias. It can strike adults at any age, but occurs most commonly in people over age 65. Autopsy is the only definite method of diagnosis; therefore many cases of the disease go unreported.

A demographic shift is occurring in Canada. As the 'baby boom' generation ages, the prevalence of Alzheimer Disease will sky-rocket.

By the year 2030, it is estimated that over 750 million Canadians will have the disease or a related dementia. This figure does not include the countless family members who must cope with the effects.

The Alzheimer Society of Canada is committed to research and providing information and support to the quarter million Canadians suffering from the disease, as well as the hundreds of thousands of caregivers. Money raised on event day will help fund research and services for people with the disease.

Alzheimer Canada is a national not-for-profit health organization dedicated to helping those affected by Alzheimer Disease. The Society funds biomedical research into the cause and cure of the disease, and psychological research to find improved methods of delivering services to people affected by it.

The Society consists of 10 provincial affiliates across Canada, which operate support and educational programs for families. It helps to promote public education and awareness of the disease and the society, to ensure that people know where to turn for help. —*L.D.*



This Week In Morrisburg's History

Compiled from The Leader's fyles by Laurie Day

1986

It was going to take 10 years to restore the St. Lawrence River to the use the public wanted to make of it, and the immensity of the problem of pollution in the water had been drastically underestimated. These were two points mentioned by environment officials at an information night held at Dixons Corners. The goal of the meeting on pollution of the St. Lawrence River was to give people a better understanding of the problem in the area, said organizer, Rev. Allen Tysick.

Work on the $1.5 million Morrisburg sewer project continued at a steady clip with the completion date still holding for November. A photo of the southern portion of the tunnel, which runs under Hwy. 2 just west of the traffic lights, appeared in the September 17th issue of The Leader. The tunnel was being used by Cruickshank Construction workers to place the new sewer line under the highway. Once the pipe was in place, the space between it and the tunnel was to be filled by sand.

In what the Dundas County Association for the Mentally Retarded administrator Phil Moore described as taking a professional point of view, the association's employees were at work early, during the week, despite having a mandate to strike. The dispute centered around the Ministry of Community and Social Services' refusal to fund a nine per cent pay hike between the Association and the Canadian Union of Public Employees 2883.

1976

Gordon E. McGregor, Administrator of Glen Stor Dun Lodge in Cornwall, was elected to the Board of Directors, Ontario Association of Homes for the Aged, at the annual convention held at the Royal York Hotel in Toronto. McGregor had been Administrator at the lodge for the past four-and-one-half years.

Ontario Minister of Agriculture and Food, William Newman, officially opened the three-day Morrisburg Trade and Home Show and organizers were hoping for a large turnout for the sixth annual event.

The Morrisburg Midget softball team travelled to Jordan (near St. Catharines) and attempted to gain a win in the first game of the Ontario Amateur Softball Association semi-final series, but were eventually handed the short end of the stick in an extremely unsportsmanlike gesture. After winning their zone, eliminating Winchester in three games, Morrisburg travelled to Stouffville and lost a close contest by a 4-3 score. The local entry had to raise $500 for that trip, then had to raise another $750 for bussing to Jordan the following weekend. The money was raised through generous donations by local service clubs, and the trip made. But once the Morrisburg team arrived, there was such a rain- storm that the game was called off. Jordan's coach agreed to come to Morrisburg for a weekend series, but had called just prior to the event to say he acted too hastily—Morrisburg had to make the trip back to Jordan or forfeit the series. So Morrisburg was pleading with the public to help them raise another $750 for the bus. Donations were being sought once again.

1966

The September 16th issue of The Leader reported the 100th anniversary of the United Church at Williamsburg was to be observed September 25th with a special service.

Pictured on the front page of this issue of The Leader was the gate at the entrance to the Holy Trinity Anglican Church, Riverside. One of the very few authentic Litch Gates still to be found in Canada, it was erected by Robert M. Cox of Liverpool, England, 1903. The Anglican Church building was erected and donated by Edwin C. Whitney and his wife, Sarah Crysler, in memory of their United Empire Loyalist forbears. It was formerly known as the Witney Memorial Church. During Seaway reconstruction, the church was taken down, stone by stone, and rebuilt on its present site.

Mr. and Mrs. John C. Beckstead, Ottawa St., Morrisburg, were honored on their 61st wedding anniversary at the home of their daughter, Mrs. Bertram Shaver.

1956

It was announced in the

– continued on page 5

Seen And heard Around the town

Rhonda Van Beilen is well travelled. At least that's what she tells us. On her recent trip to Toronto she was looking around the Royal York, shopping for a purse. She happened across a funky little number and thought $11.25 wasn't too bad a price for a Christian Dior. "It was one thousand, one hundred and twenty five dollars," she says after further inspection. Needless to say, she left the purse at the store. And yes, she's still in the market for a purse.

•••

Friday the 13th was certainly not Connie Bennis's lucky day last week. Saw her hoofing her way to Gregor's Place, puffing from a five hundred mile walk. Seems her car ran out of gas, on or about Coyle Drive and she was trying to get a hand. "There's never anyone around when you need them," she said, referring to the fact that no one drove by her on her hike into town. But once she arrived at the restaurant, she was able to get a hand with her situation by the man of the hour, David Harwood. Maybe next time Connie, David will ride in on his white horse. (Or you should check that gas gauge!)

•••

Lois Rosenquist called up the other day to let us know that there are still some souvenir histories available of St. Paul's Lutheran Church, which recently celebrated its 120th anniversary. The history is a small booklet of information compiled from church records and histories of Dundas County. Please call 543-3154 if you would like your very own copy. If there's no answer, leave a message on the machine.

•••

The owners of Jo-Da's Cattery, Williamsburg, the Skyries, have many bundles of fluffy persian and exotic short haired felines for sale. After a visit to the establishment on Sunday, I can't decide just how many to buy, much less which one. If you're interested, I'm sure they'd love to hear from you: 535-2069.

•••

Hey all you golf enthusiastics. The season isn't over yet. In Morrisburg on October 5th, the Tiger Open is taking place. Combined indexes of 20 are a must, and payment in advance is necessary. Also, on the 6th of October, there will be a four-man scramble at Upper Canada Golf Course. For this one, combined indexes have to be 36.

•••

There are feeding frenzies happening at the Upper Canada Migratory Bird Sanctuary. Daily from 2:30 p.m., visitors can watch the feedings in the area by the look-out tower, which will be ongoing until October 27th. The sanctuary's nature trails will also be open and the best part about it is that it's free! (However, donations are appreciated.)

•••

Don't forget, this weekend is a busy one here in the village. Sunday, the big bike ride for the Heart and Stroke Society will be going on, as well as the Terry Fox Marathon of Hope. So if you don't get mowed down by the bike, be on the lookout for pedestrians. And remember, be generous with your financial support.

•••

When travelling to Toronto recently, Morrisburgers Bo Gale and Mitch Cassell had the chance to check out the red light district: the one behind Felix Potvin's net that is.

Williamsburg Women's Institute holds first fall meeting

The Williamsburg Women's Institute held its first fall meeting on Tuesday, September 10 at the Township Building.

President Mrs. Isobel Williams opened the meeting. Members answered the roll all by suggesting items that should or should not go into the compost. Correspondence which had accumulated over the summer months was disposed of, and guest speaker Eileen Johnston was introduced. Mrs. Johnston and her husband John run the Seasons Shop & Garden Center, called Applewood Farm, situated west of Morrisburg on Lakeshore Drive.

Mr. Johnston gave many ideas on decorating tables with fall flowers, leaves, herbs, vegetables, fruit, and different grasses. Her enthusiasm inspired a greater appreciation of the fall season, and it is likely many of our members will take more time to look at the variety of fall flowers and leaves.

Lunch was served by Hilda Garlough and Peggy Thompson.

Brister Group has good rates on term deposits

Roy Brister of the Brister Group is pleased to announce a new service available immediately.

"We are now licensed to sell GIC's for many financial institutions and offer the best rates for 1,2,3,4&5 year deposits," said Brister.

This service is now offered through the Morrisburg office of Brister Group and will soon be expanded to the other offices in Winchester, Prescott, Crysler, Avonmore, and Maxville.

Brister can get the best % rate in minutes from at least 25 banks, Insurance and Trust Companies.

"Everyone deserves the best rate and now they won't have to call all over the place or go out of town to get it. We have the best GIC rates right here in Morrisburg," said Brister.

The decision to expand into the GIC service was a direct result of demand. As a follow up to many inquiries we did a survey of the area and found that many of the people of South Dundas travel to Cornwall, Brockville, and Ottawa to secure this service.

"All deposits are insured and rates are guaranteed. Cheques are made payable to the deposit institution and a receipt issued immediately."

There are no fees or handling charges. "We are willing to earn your business, personal and Confidential service is guaranteed," said Brister.

This Week In

Morrisburg's History

– continued from page 4

September 14th issue of The Leader that the Morrisburg High School Cadet Corps won top honors for the district. The Corps had received the Strathcona Efficiency Shield for the 1955-56 season. The cadets were trained by E.H. Greig, R.Howald, C. Burtch and M. Neuwelt.

Mrs. W.S.L. (Jessie) Merrill announced the sale of her insurance business to the Thom Insurance Agency.

Mahlon Zeron and C. Empey, Iroquois, were joint owners of the Grand Champion Cow, and Basil Dawley and Angus Smith were joint owners of the Grand Champion Bull at the Dundas County Black and White Day held in connection with the South Mountain Fair.

The Bank of Montreal was advertising its new interest rate of 2.5 per cent to be earned on savings deposits, beginning September 15th.

At the Dominion, cabbage was selling for 18 cents for two large heads, and Ontario new potatoes were $1.09 for a 50-pound bag.

1936

Headlines in the September 18th issue of The Leader read: *Subway to cost $150,000*. The subway was to be built to eliminate the level crossing of the CNR main line by Highway 31. While removing a dangerous crossing, it also meant lost jobs for the men who tended the crossing gates.

A very solemn and beautiful ceremony took place for the dedication of a fine memorial fence enclosing the Presbyterian Cemetery at Point Iroquois. The fence and gates were presented to the cemetery board by Herbett P. Caldwell. It was erected in memory of the late Robert C. Caldwell and his son Bob, a Great War veteran, who was killed an airplane crash.

A Colonial Coach Lines five-day return trip ticket to Toronto to cost $8.35 and to Cornwall was $1.

1926

The September 17th issue of The Leader reported the Conservative Government and Rt. Hon. Arthur Meighen met with defeat at the polls. The Prime Minister himself had been defeated in Portage la Prairie, Manitoba, and five of his ministers, three of them from Quebec, were defeated as well. On the other hand, the Liberal Party, headed by Rt. Hon. Mackenzie King, constituted the largest group in the new Parliament of Canada.

At W. Marsh and Son, a Grace Line walnut bed, complete with sagless springs and Marshall matress was selling for $49.95.

Clayton Casselman of Farrans Point, ran into a horse and buggy containing five people and injured the horse which later died. The accident occurred at Coteau, and Casselman was driving a coupe. He was returning home from Montreal at the time.

Letter to the Editor

Dear editor:

On behalf of the Heart and Stroke Foundation of Ontario, thank you very much for supporting the Chevrolet Mother Daughter Walk by assisting us to promote it through your newspaper.

The coverage that your paper gave this event, was always, was exceptional. It is assistance such as this that is essential to the Foundation especially in our rural area.

We had a very successful event, even with the rain, and raised approximately $7000 which will be used for research into heart disease in women.

Thank you once again for your support.

Sincerely,
Joan Larocque

Correction

A typographical error appeared in the printing of Marshall Button's open letter to the community in last week's edition. The letter should have stated, "They knew I would leave if **they** fired Barbara, so suggesting that they were unclear as to my 'motivation' for doing so is completely off-the-wall."

ERIC CURRIER ELECTRICAL
COMMERCIAL
&
RESIDENTIAL
ELECTRIC HEATING
Phone 652-4868
Saver Road
IROQUOIS, ONTARIO

Not All Top Performers Were in Atlanta

Some were performing worthwhile community service in towns right across Ontario



Do you know a young person, aged 6 to 18 years, who is involved in worthwhile community service or a special person who is contributing, while living with a physical or psychological limitation? Do you know a youth who has performed an act of heroism?

The Ontario Community Newspapers Association, with Bell Canada as the patron, is looking to recognize these "good kids"; the young people of our province who show a commitment to making life better for others.

To nominate an individual or a group of young people for the Ontario Junior Citizen of the Year Award, please contact this community newspaper or the OCNA at 905-844-0184. Nominations for this year's awards will be accepted until October 31, 1996.

Every nominee will receive a certificate and up to 12 individuals and one group will be the recipients of a plaque presented by the Lieutenant Governor of Ontario, an Ontario Junior Citizen of the Year lapel pin, $200 and a family portrait with the Lieutenant Governor.

NOMINATION FORMS - are available by contacting this community newspaper or OCNA at 905-844-0184

ONTARIO JUNIOR CITIZEN OF THE YEAR AWARDS

ontario community newspapers association

Bell

38th Anniversary
SALE

Black's TV and Appliances with Panasonic have teamed together to bring you Anniversary savings on quality products!

Panasonic
Model CT-35G21
35" TELEVISION
- Stereo monitor-receiver
- Pana Black picture tube
- Picture-in-picture
- A1 sound
- Home Theatre remote

Anniversary Sale Priced
$1,995.00

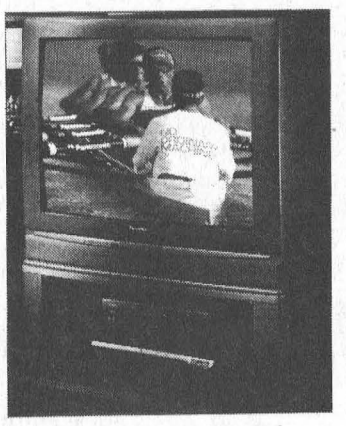

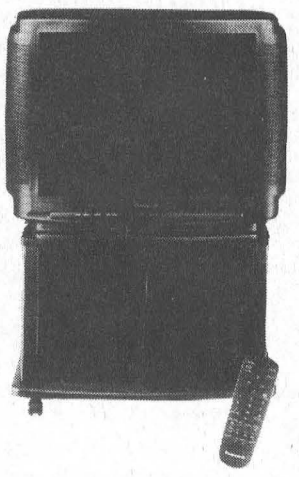

Panasonic
Model CT-27G11
27" TELEVISION
- Stereo monitor-receiver
- EASICON - multi-brand remote control
- A1 sound control
- Pana Black picture tube
- A/V input jacks

WITH FREE STAND

Anniversary Sale Priced
$799.95

TVs in stock from 14" to 51" Shop early for best selection

Panasonic
AUDIO SYSTEM
- 5-disc CD changer
- 20 watts per channel
- Dual cassette player
- Multi-function display
- Remote control

Anniversary Sale Priced
$449.95

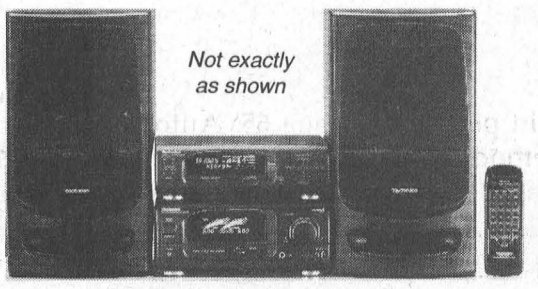



Technics®
Model SC-S265
AUDIO SYSTEM
- Dolby Pro Logic Surround Home Theatre audio
- 5-disc rotary CD changer
- Double auto-reverse cassette deck
- Quartz AM/FM stereo tuner
- 3-way speaker system
- Audio rack

WITH FREE HOME THEATRE SPEAKER SYSTEM

Anniversary Sale Priced
$1,349.95

Panasonic
PORTABLE AUDIO
RQ-SW10
- Shockwave concept
- Digital tuner
- Auto-reverse playback

Anniversary Sale Priced
$99.00





Panasonic
PORTABLE CD PLAYER
SL-S165-XBS
- Compact design
- Rechargeable batteries
- One-push full-open top cover

Anniversary Sale Priced
$163.80

Technics®
Hi-Fi Component System
- 100 watts per channel Hi-Fi component system
- Stereo power output of 100 W (40 Hz, 20 KHz, 8 Ohms, 0.9% THD) per channel
- Quartz synthesized digital AM/FM tuning
- 60-disc CD changer plus one Mega CD Changer™
- 3-way speaker system
- AV remote control

Anniversary Sale Priced
$899.95

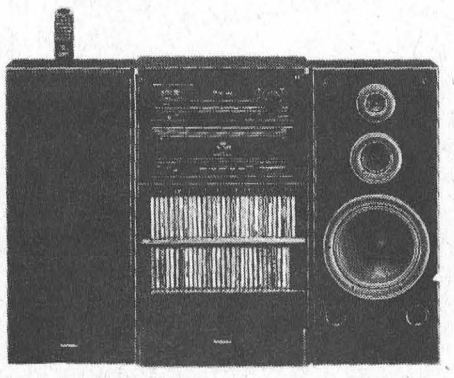

Save during our 38th Anniversary Celebration!

Tues.-Sat. 8:30 am-5:30 pm; Fri. 8:30 am-9 pm

Serving the community for 38 years
BLACK'S TV AND APPLIANCES
Williamsburg We Service What We Sell Tel. 535-2561

Hazardous Waste Day, Oct. 1st

C. THOMPSON
Leader Staff

WINCHESTER TWP—Now is the time to pack up your old batteries, collect those remnants of paint, and any other items hazardous to the environment.

Saturday, October 5, from 10 to 2 p.m. has been set for Dundas Household Hazardous Waste Day. Any Dundas resident may bring household hazardous wastes to the Morrisburg Village Garage on Allison Street or the other two sites including the Matilda Township Garage at Irena Road and Winchester Township Garage at Highway 43 East.

This is the third collection day to take place on a biannual basis at the same three sites as in 1994.

The Dundas County Hazardous Waste Committee has outlined a list of toxic, flammable, corrosive and reactive waste materials to dispose of. Bring in your toxics including pesticides, rat poison, pharmaceuticals, cleaning fluids and medications. Your corrosives including battery acids, drain cleaners, oven cleaners, auto batteries and dry cell batteries should also be collected.

Flammable materials for disposal include gasoline, BBQ starter, motor oils, solvents, propane cylinders and paint while reactive materials to be deposited include pool chemicals, bleach and ammonia.

Items that are **not wanted** are radioactive waste, PCB contaminated waste, unknown chemicals, explosives including dynamite and ammunition, and biological waste.

"It's always a great feeling to see the barrels of corrosives and batteries leaving, knowing that they won't be going to the landfill sites," said Wyman Barton, chair of the committee.

Studies have shown that leachate from materials at landfill sites eventually ends up in soil and drinking water, and if it contains harmful chemicals, is detrimental to health.

In addition, according to the by-laws of most municipalities, it is illegal to deposit hazardous materials in regular garbage collection.

Barton said he was very pleased with the support of the Dundas Environmental Awareness Group in applying for a federal grant from Environment Canada Action 21 to fund the program up to 50 per cent of costs, or up to $12,000. The eight Dundas municipalities each contribute $1,000 in start-up costs. The Morrisburg plant of Roh-Max Canada is also pitching in $500. Although estimated at $25,000, final costs are based on a formula with costs per vehicle to municipalities and the total liters collected.

The Dundas Environmental Awareness Group is also applying for government assistance in establishing a permanent household hazardous waste site. It is hoped the site will be in operation in April 1997.

The Hazardous Waste Committee is looking at setting up a permanent site at the Boyne Road site at Winchester Township landfill site in conjunction with the municipalities of Winchester, Chesterville. Other Dundas municipalities are invited to take part in the project.

All-movie channel for Morrisburg

MORRISBURG—Cable TV subscribers in Morrisburg now have access to a channel bringing them non-stop movie entertainment 24 hours a day.

The Movie Network features uncut and commercial-free Hollywood blockbuster hits as well as exclusive, never-before-seen premieres.

The local cable distributor launched the new service in early September as an option to its basic service.

According to Robert Alwin, director of sales and marketing for Regional Cable TV, *The Movie Network* answers the demands of many cable TV subscribers for an all-movie network.

He added, "More and more, people are looking for the best value for the entertainment dollar in this difficult economic period. People want to be entertained in the comfort and convenience of their own home. That's why there's *The Movie Network.*"

The launch of *The Movie Network* coincides with the CRTC granting 23 licences for new channels. Sports fans will ultimately be the big winners as a result of the decision of the regulator.

Three new sports cable television channels are to begin operation within the next year or so.

Royal Conservatory examination results

CHESTERVILLE—Official results have been released from the Royal Conservatory of Music's Summer and Spring exams. The following students of John and Alicia Hutchinson from the Village Music Academy and Joanne Stevens of Williamsburg earned Honours standing in exams tried at the Chesterville Center.

Introductory Piano (Practical) First Class Honours—Robin N. Lefebvre (Chesterville), Emily Vingerhoeds (Chesterville)

Grade 1 Rudiments (Theory) First Class Honours with Distinction—Stephanie Baker (Winchester), Pamela de Jong (Morewood), Stacey Lori Munro (Morrisburg)

First Class Honours—Rachel Casselman (Winchester)

Honours—Shelly Jean Hutt (Morewood)

Grade 2 Rudiments

First Class Honours with Distinction

Jill M. Byvelds (Chesterville)

Grade 7 Piano (Practical) Honours—Stephanie Baker

Grade 5 Piano Honours — Katherine McLeod (Chesterville), Stacey Lori Munro

Grade 4 Piano Honours—Ellen Louise Blatch and Scott Gordon Hodgson (Morrisburg), Heather McLeod (Chesterville)

Grade 3 Piano First Class Honours—Kathryn D. Hoftyzer (Elma), Andrea D. Munro (Morrisburg), Kristy C. Wood (Chesterville)

Honours—Karin Verhoeven (Williamsburg)

Grade 2 Piano First Class Honours—Patricia Exner (Winchester), Kaitlin M. Prest (Winchester Springs)

Honours—Stephanie Parry (Iroquois), Joelle Renaud (Chesterville), Lauren Vanderveen (Chesterville)

Grade 1 Piano First Class Honours—Daniel Campeau (Chesterville), Mary Clare A Struthers (Winchester)

NATURAL GAS FIREPLACES

Hurry time's running out on our no mess, no fuss fireplace offer



It's getting cold out there and you still haven't purchased your natural gas fireplace. That means no cozy fireside chats, no hand warming and no gathering of friends and family at the hearth. But if you hurry and buy before October 5, 1996 you'll still catch our no money down, no payments until February 1997† offer. But you can't delay. To make sure you and your family enjoy all the warmth and charm a beautiful natural gas fireplace has to offer this winter, call 938-3607 today.

No ash, no dust, no mess, no money down and no payments until February '97.

CentraGas

Bringing energy into your life

†DEFERRED PAYMENTS AVAILABLE TO RESIDENTIAL CUSTOMERS ON APPROVED CREDIT THROUGH CENTRA GAS AND PARTICIPATING DEALERS. ALL OTHER OFFERS NOT APPLICABLE. OFFER VALID AUGUST 12, 1996 TO OCTOBER 5, 1996. THERE ARE NO SET-UP FEES OR EARLY PAYMENT PENALTIES FOR FINANCING.

Tree Trimming & Removal
20 YEARS EXPERIENCE
For A Free Estimate Call
543-3427
after 6 p.m.

STYLES T.V. & APPLIANCE SERVICES
IROQUOIS
"MAYTAG"
Company Approved Service
Washers, Dryers, Dishwashers
Service Depot For
G.E., MOFFAT, HOT POINT, BEAUMARK, McLAREY, ETC.
Refrigerators, Washers, Dryers, Microwaves, Etc.
"HITACHI" & ELECTROHOME T.V. SERVICE
652-4397
Edward (Ted) Styles

UPPER CANADA PLAYHOUSE
The Wild Guys
ANDREW WREGGITT & REBECCA SHAW
A camp-out of comedy. Four guys lose themselves in the wild and find tons of laughs.
closes Sept. 22
Second City's Mad Cows & Englishmen
A REVIEW OF SECOND CITY'S GREATEST COMEDY SKETCHES
Sat., Sept. 28 - 8 p.m.
Call (613) 543-3713

Appliance Service
• Washers • Dryers
• Refrigerators
• Ranges • Dishwashers
• Microwave Ovens, etc.
FOR EXPERIENCED SERVICE
Call Arden or Don at
BLACK'S
TV AND APPLIANCES
Williamsburg 535-2561
Since 1958
We Service What We Sell

CANADIAN TIRE

CORRECTION

We wish to draw your attention to the following in our current "Everyday Low Prices Made Better" Flyer that was inserted in our 1996 Fall/Winter Catalogue

Page 2: The illustration shows Wood-Burning Stove 64-2806-0 at Reg. 499.99, Sale 399.99. Product 64-2805-2 (not shown) is Reg. 329.99, Sale 249.99.

Page 21: T 50 Staple Gun, 57-7935-0. The staples are not included.

Page 27: 1.8L Boned Electric Kettle, 43-0227-0, does not feature the removable lid, detachable cord or auto shut-off.

Page 34: Superblower with Vacuum, 60-3844-0. Copy is incorrect and should read: Superblower with Vacuum. Powerful 12 amp motor, collects, mulches and deposits debris into shoulder bag kit. Converts quickly from blower to vac.

We wish to draw your attention to the following in our current "The Great Fall Sale" Flyer.

Page 6: Assorted Paints, 48-3112X/3122X/3340X/3354X/9941X. Copy reads: Sale 19.99 - 29.99. Should read: Sale 19.99 - 30.99.

We regret any inconvenience we may have caused you.

CANADIAN TIRE ASSOCIATE STORE
WILLIAMSBURG
535-2845

STUMP REMOVAL
COMPLETE TREE SERVICES
VICTOR BROOKS & SON INC.
WILLIAMSBURG, ONT.
535-2322

Church Directory

Mass Hours at St. Mary's Church
Father T.F. Shea
MORRISBURG
Saturday - 7:30 p.m.
Sunday - 11:00 a.m.
Confessions before mass
IROQUOIS - ST. CECILIA'S
Sunday - 9:00 a.m.
Confessions before mass

St. Lawrence Evangelical Lutheran Parish
Pastor: Rev. JoBarkley- Probst
St. Paul's Office: 543-3154
St. John's Office: 543-3858
WORSHIP & SUNDAY SCHOOL
Sunday, September 22, 1996
9:30 a.m.
St. Paul's, Morrisburg
Nursery Care Provided
11:15 a.m.
St. John's, Riverside Heights
Everyone Welcome

The United Church of Canada
Lakeshore Drive United Church
Morrisburg, Ontario
Telephone 543-2353
Minister
Rev. Donald Smith, B.A., M.Div.
Organist & Choir Director
Michael Goodwin
Sunday, September 22, 1996
10:30 a.m. - Worship Service
10:30 a.m. - Sunday School
Sermon Title
"Treasure"

The Presbyterian Church in Canada
KNOX PRESBYTERIAN CHURCH
Morrisburg, Ontario
Pastor: Rev. Gregory Blatch
Organist: Gary Postma
Sunday, September 22, 1996
11:00 am. - Morning Worship
11:00 a.m. - Sunday School
Everyone Welcome!
Nursery Available

Christian Reformed Church
Williamsburg, Ontario
Pastor Rev. George Rowaan
Tel: 448-2351
Sunday, September 22, 1996
at 9:30 a.m. and 7:30 p.m.
Nursery during all services
You are invited to worship with us
FAITH 20 can be viewed every morning at 5:30 a.m. on Channel 6

Morrisburg Pentecostal Tabernacle
Pastor: Rev. Duncan Perry
Office 543-2681
Sunday, September 22, 1996
9:45 a.m. - Family Bible Hour
10:45 a.m. - Morning Worship
7:00 p.m. - Evening Worship
Tuesday –
7:00 p.m. - Bible Study & Prayer
Come And See What Jesus Can Do For You!!
DIAL-A-PRAYER 543-3456

The Anglican Parish of Morrisburg & Iroquois
Rector: The Rev. W. Byers
Organist: Mr. Peter Cazaly
Sunday, September 22, 1996
8:00 a.m. – St. James
9:30 a.m. – St. James
8:30 a.m. – Breakfast at St. James
11:00 a.m. – St. John's
Nursery and Sunday School at St. James
St. James, Morrisburg
St. John's, Iroquois
Holy Trinity, Riverside Heights
Office 543-3904
Rectory 543-2867

Williamsburg United Church
Minister
Rev. F.E.A. Macpherson
Organists
Joye Loucks & Susan Barkley
Sunday, September 22, 1996
10:30 a.m. - Welcome to Worship with Us!
Sunday School & Nursery Available

St. Peter's - St. Luke's Evangelical Lutheran Parish
Pastor: Rev. Diane Raddatz
Tel: 535-2569
Dunbar – St. Luke's
Sundays – 9:15 a.m.
Williamsburg – St. Peter's
Worship & Sunday School
Sunday 11:00 a.m.
Everyone Welcome

Police Beat

More stolen vehicles

On September 10th, OPP investigated the report of a stolen lawn tractor from a private residence in South Mountain. The 8hp Roper lawn tractor went missing from a shed at the residence between September 5th and 8th. Const. Murray Bamber is investigating.

•

A stolen automobile was reported on September 10th from Drewery Pontiac in Winchester sometime during the night. A white 1996 Pontiac Grand AM was stolen from the lot at the dealership, and has yet to be recovered. Bamber is investigating.

•

A 1989 Fork pick-up was reported stolen from a residence in Winchester Township on September 11. Sometime during September 8 and 9, the vehicle was stolen from this location and was later recovered along the 401 Highway in the area east of Boundary Road and had sustained damage to the rear window. Const. C. Pirnat investigated.

•

OPP responded to a report of a theft of a vehicle from a private residence in the Village of Williamsburg on September 13th. A white 1989 Barretta was taken from the residence sometime overnight and has yet to be recovered. Const. M. Francis is investigating.

•

Over the past weekend, OPP officers have investigated four incidents of thefts from vehicles. They have taken place in Morewood, Winchester Twp., and the Village of Iroquois, with two of the occurrences involving vehicles parked in private driveways.

While many owners are in the habit of locking their vehicles, even when at home, it is also important to take any movable items out of your car at night, to further reduce the invitation to theft.

Crime Stoppers

Conserving waterfowl

Seaway Valley Crime Stoppers needs your help in conserving waterfowl populations in SD&G this fall. Poaching by unethical hunters can seriously deplete this resource.

These illegal activities include shooting birds over bait or at night; taking more than the legal number of birds, and offering meat for sale.

Remember: Crime Stoppers does not subscribe to *Call Display*, nor do they record conversations. You, the caller, are always anonymous. Call Crime Stoppers if you have any information on this or any other crime at: 1-800-265-8477 today.

In Court...briefly

Impaired

Paul Murray of Iroquois was charged August 2nd for impaired driving and uttering a death threat. He appeared in Morrisburg court on September 10. His case was adjourned to October 15th.

Possession of stolen property

James William Armstrong of Iroquois appeared in Morrisburg court on September 10 on numerous charges including: two counts of possession of stolen property under $5,000 (a Yamaha 1993 ATV, and a Honda mini motorcycle); break and enter, and failing to comply with a probation order in Iroquois on August 16, and break and enter and failing to comply with a probation order on July 2nd and 3rd. The case was ramanded in court to October 8th.

Bench warrant issued

A bench warrant was issued in Morrisburg court on September 10th for the arrest of Lawrence Merkley of Morrisburg. Merkley was charged July 20th with possession of a narcotic. He was to appear in court September 10th but failed to show up.

Dangerous driving

Allan H. Robinson of no fixed address was charged May 25th, 1996 with dangerous driving and resisting arrest. He appeared in Morrisburg court on September 10th. The final adjournment day for his case was set for September 24th.

Assault charges remanded

Colleen Minty of Inkerman was charged June 20th in Mountain Township with assault. She appeared in court on September 10, and the case was adjourned to September 24th for a pretrial.

•••

Thomas Imrie of Morrisburg was charged with assault and uttering a death threat on August 14th. He appeared in Morrisburg court on September 10, and the case was remanded to October 8th.

•••

Edna Gauvreau of Morrisburg was charged May 16th with assault. She appeared in court September 10, and the case was adjourned for trial on March 11, 1997.

•••

Robin Adair of Morrisburg was charged June 11 with assault. He went to court September 10, and the case was adjourned to January 7th for trail.

•••

Roger Markell Jr. of Brinston was charged July 16th with assault. He too appeared in court September 10. The case was adjourned to September 24th.

Charges of mischief

Susan Bieber of Morrisburg appeared in Morrisburg court September 10th on mischief charges. Her case was adjourned for pretrial October 15th.

•••

Clarence Watters of Williamsburg was charged August 20 for mischief not exceeding $5,000. He will reappear in court December 10.

Narcotics

Shawn MacEachern of Ingleside, Kevin McKillican of Williamsburg and Kevin McRae of Finch were charged with possession of narcotics on August 20th. They appeared in Morrisburg court on September 10th, and the charges were stayed. Unless more evidence is brought forward within the year, the charges will be withdrawn.

Dangerous driving

Wendy Laframboise of Williamsburg had her case adjourned for pretrial October 15th. She was charged August 20th for dangerous driving and breach of probation.

Charges withdrawn

Arnold Larmour of Mountain appeared in Morrisburg court September 10th on the charges of failing to comply with a probation order, which was withdrawn.

Williamsburg

September Council Notes

Concerns over children's safety

Councillor Rowdy Gillard brought forth concerns over children's safety on Coyle Drive in Morrisburg at last Tuesday's council meeting in Williamsburg. "A resident brought it to my attention that there is a lot of kids there using the playground, and that there were many speeders on that road."

Posting signs in the area was suggested, but reeve Johnny Whitteker said that if one sign was put up then signs at every other playground in the township would also have to be posted.

Whitteker suggested that the concerned group of citizens bring a signed petition to council addressing their concerns.

Ditching concerns in Township

Williamsburg road superintendent, Hughie Garlough, told council Tuesday night that Maynard Richmire approached him about some drainage problems on Shannette Road, west of Cliff Shannette's place.

He recommended to council ditching the area without lowering the culvert this year. There is about 700 feet of ditch to lower by approximately eight inches, and they should be able to do it in a day.

In other ditching news, a grate was installed on the Morrisburg/Williamsburg line on Fairholme Drive to help control the garbage in the ditch for easier clean-up.

Garlough also said that Steven Byvelds would like to get council's permission to install a culvert across the road east of his barn for easier manure transportation from field to field through a pipe he wishes to install there.

Whitteker suggested Byvelds bore the area—at Byvelds' expense—and if he runs into problems, then council will look at the culvert option.

The 'shack' movement

Council heard from Tom Cassell regarding the shipment of a 'shack' via a hay wagon onto a lot near his home on Pigeon Island Road in the Township.

"I'm concerned that these shacks moving into the area are going to decrease the value of $100,000 (plus) homes on the road. You let Alfred Hutt get away with living in one, now you're letting Prunner do the same thing."

It wasn't actually noted that Prunner would be living in this building, but Cassell stated, that the shack was still on the hay wagon about ready to be unloaded to the foundation.

Reeve Whitteker stated that Lee Casselman, building inspector, would look into the situation and report back to council as soon as possible.

—LD

DAVID BROWN CONSTRUCTION LTD.
Portable Toilet Rentals
(Daily, Weekly, Monthly)
• Construction Sites - Special Events
• Customer Pick-up Discount
• Modern Polyethylene Units
• Mobile Sanitation Trailers
• Wash Basins
Septic Tank Pumping
Residential • Commercial
Installation Repairs
AFTER HOURS EMERGENCY
930-9502
INGLESIDE • 537-2255 • CORNWALL • 938-2536

D's COLLISION CENTER
PROPRIETOR: DENNIS CARKNER
FREE PICK-UP & DELIVERY
Unibody Repair Equipment • European Paint Finish
Bus: (613) 774-2733
Res: (613) 448-2688
P.O. BOX 948, DAWLEY DRIVE
Just off Hwy. 31/43 By-Pass
WINCHESTER, ONT. K0C 2K0

ARCTIC BLAST
1997 Sleds Available
OPEN HOUSE
Saturday, September 21
BUY A USED CAT. AFTER ALL, IT DOES HAVE NINE LIVES.
Right now is the best time to buy a used Arctic Cat.® That's because we're offering great deals on a wide selection of affordable used sleds. Whether you're looking for the right snowmobile to get you started down the trails or just want more power and performance, we've got a sled with your name on it. Hurry in today, Arctic Cats have a tendency to move fast around here.
ARCTIC CAT
What Snowmobiling's All About.™
NEW OR USED CATS
1988 Cougar 2 up
1993 T-CAT
1994 Wild Cat EFI
1995 T-CAT
1995 XLT 600
1996 EXT EFI Del. with elec. & rev
New 1995 Jag 440
New 1995 Panther
1996 ZR 580 EFI
1996 Wild Cat Touring
All Clothing and Accessories on sale
Used Sled Corral
plus private sled sales
All brands of used sleds
Tom's AIR COOLED ENGINES LTD.
SALES, SERVICE & PARTS
Vernon, Ontario
613-821-1060
Fax 613-821-1119
Mon.-Fri. 8 am-6 pm
Sat. 8 am-noon
THE DEALER YOU'VE BEEN COMING TO FOR OVER 20 YEARS AND STAY WITH FOR SERVICE
© 1996 Arctco Sales, Inc. ®™ Trademarks of Arctco Sales, Inc., Thief River Falls, MN 56701 (218) 681-4999


Left to right: Graham Ball, Lyal Kehoe, Al Crowder, Jeff Patterson.
Canadian Tire Williamsburg wishes
AL CROWDER
a happy retirement after 40 years of service. Good luck on the golf course.
Lyal Kehoe, Service Manager, welcomes
Graham Ball and Jeff Patterson
to Canadian Tire's full service shop.
SPECIAL UNTIL THE END OF OCTOBER
New Gold 10W30
Oil & Lube $14.99
on most makes & models
CANADIAN TIRE ASSOCIATE STORE
Williamsburg 535-2845

THURSDAY- FRIDAY-SATURDAY
THIS WEEK ONLY!
Seniors Discount 10% Off
PASTRY DELUXE
MORRISBURG SHOPPING CENTRE
(ACROSS FROM BO'S BARBER SHOP)
1 Dozen Free Cookies with every Birthday Cake for Seniors

IREBALL AUTOMATICS INC.
AUTOMATIC & STANDARD TRANSMISSION REPAIRS
Changing The Oil And Filter In Your Transmission Is Good Preventative Maintenance
R.R. 3 WILLIAMSBURG, ONT., K0C 2H0 TEL: 535-2112

For Personalized Travel Service
call SUZANNE STRADER at
WILDWOOD RIDEAU TRAVEL INC.
1-800-204-4111, Ext. 104
Ont. Reg. 04364279
Your Full Service Travel Agency
• Cruises
• Worldwide Airline Tickets
• Motorcoach Tours
• Rail Tickets
• Last Minute Specials
• Customized Packages
• Free Ticket Delivery
• Travel Insurance
• Hotel & Car Reservations
IATA

FREE MOVIE RENTAL (reg. 99¢)
with 25 litre fill-up of gas
750 TRUCK STOP
543-3838
HWY. 31 & 401 MORRISBURG

BLACK'S TV & APPLIANCES
Bring technology to your home for less
18" DSS Satellite System
$999.95 installed includes taxes
Programming extra
5 movie channels for $15 per month
Serving the community for 38 years
BLACK'S TV AND APPLIANCES
Williamsburg We Service What We Sell Tel. 535-2561

Williamsburg Fall Festival approaches

LAURIE DAY
Leader Staff

WILLIAMSBURG—Residents in and around Williamsburg are getting into the harvest spirit as the annual festival draws closer, September 28th.

"Everyone seems to be getting involved, said Arlene Darrach, secretary for the Williamsburg Community Association, the organization which started this festival five years ago.

"I've talked to a lot of people, and they've said they'll be decorating their homes for the occasion," she added. "I hope the weather's nice."

Sunny skies are in the forecast for the remainder of the week and on into this weekend. Hopefully, it will last another week.

The scarecrow building contest was judged last weekend, and Trevor Stewart of Glen Becker was the winner. Second place went to Debbie Disheau of Williamsburg, and Sarah Baker and Tyler Darrach were third place finishers.

Judging on other contests will take place on or before the 28th, but results will be published soon after the festival.

There are houses to decorate, crabapples, kernels and chainsaw teeth to count. Pies to bake, pets to groom, fruit baskets to arrange, staw hats to dust off and decorate, and large heavy vegetables to dig out of or drag from the garden.

There will be corn stalks to measure for height, and and pumpkins to be carved or decorated, and antique vehicles to polish and shine.

Some of the highlights of the Harvest Festival will be a monster bingo under the heated tent on Friday, September 27th, at 6 p.m.

The parade onSaturday will start at noon, and arrive in the park at 1 p.m.

Saturday evening's entertainment under the tent will feature Jeff Callery, formerly known as Leaving Kentucky.

Bessie Bingo, horseshoes, guessing the weight of beef on the hoof, and a goat milking contest are also on the adgenda.

Antique vehicles will be displayed at the park, and the firemen will hold an extrication there as well.

A craft sale will be held under the tent for most of the day Saturday, as approximately 40 exhibitors will have their wares on display. And a quilt and stained glass show and sale will be held at 4330B Hwy. 31 from 10 a.m. to 3 p.m.

Don't forget great deals on meals throughout the evening Friday, and all day Saturday.

Pancakes, beef, hot dogs, Oktoberfest sausages and sauerkraut, as well as a host of other goodies, will be available.

For more information, please call one of the following numbers: parade registration, 535-2264; decorated house contest, 535-2561; antique vehicles and equipment, 535-2694; craft sale and demonstration, 535-2040; general information, 535-2264 or 535-2018.

New Mary Kay business in town

LAURIE DAY
Leader Staff

MORRISBURG—The customary Mary Kay pink cadillac rolled into Morrisburg on Saturday afternoon.

Driving it was the senior director, Loraine McCabe of Carp, as she was here to celebrate Rhonda Hough's grand opening at the Masonic Lodge.

Hough, who is a professional esthetician, certified through the Versailles Academy in 1988, has worked in her field at Yves Rocher, and the Royal Brock Hotel, Brockville. She has even been the make-up artist for the Miss Cornwall beauty pageant.

"With all my years in this industry , I have tried several brands of skin care products, and cosmetics, but I have never been as excited or impressed with any brand as I am about Mary Kay," she said to a crowd of about 15 ladies who took in the grand opening.

"Women are becoming increasingly aware of the importance of quality skin care, whether for health or beauty reasons. We are all aware of the dangers of (ultraviolet rays). Our skin should always be protected from the sun, not just when we are at the beach," she said.

More and more women today have very busy schedules, and time management is important. With Mary Kay cosmetics, Rhonda will be able to teach women to care for their skin by themselves, with just minutes a day.

She will be offering skin care classes, as well as make-up and manicure sessions. There is a complete line of products available. Other esthetic services will include pedicures, waxing, and bridal packages.

There is also a men's line of skin management products formulated for the special needs of a man's skin. From enriched shaving cream, cleansing bar, and cooling toner to the Tribute fragrance, the men's products also have sunblock protection.

"The key to Mary Kay cosmetics is the teaching aspect," said Loraine McCabe. "We want to be able to teach you how to use the product. Try before you buy. There is a 100 per cent guarantee which you won't get at any cosmetic store."

Mary Kay is a household term used across 25 countries. Hough is one of 103 trained professionals in McCabe's unit.

It was on Friday, September 13th, 1963, that Mary Kay started her business in Dallas, Texas, with $5,000 in savings and nine beauty consultants.

McCabe stated that it is estimated the business will triple in the next 10 years.

"This Mary Kay business is something I am doing for myself. I'm overwhelmed by the interest people are showing, and I have already been called and asked for make-up instruction, facials and skin-care classes. I am eager to get started," Hough said. "And I'm thankful for the support my husband Mike is offering."

If you would like more information about Mary Kay cosmetics, or what Hough has to offer, please call her at 543-4130.



Mary Kay representatives
Rhonda Hough, centre, held her official grand opening for her new Mary Kay business on Saturday here. She had help from Loraine McCabe (left) and Claire McCourt with her kick-off. Rhonda's business is based from her home, and she can be call for consultations and expert opinions. *—Day photo*

Obituaries

Daniel A. Barkley

A resident of R.R. 1 Morrisburg, Casselman Road, Daniel Arnold Barkley died suddenly, as a result of a car accident, on Saturday, September 14th, 1996. He was 36 years of age. A security tradesman and horticulturalist, he was the owner of Seaway Security and Select Perennials. He was associated with St. Paul's Lutheran Church, Morrisburg.

Born June 23, 1960, at Hotel Dieu Hospital, Cornwall, he was a son of the late Leonard Barkley and Marie Barkley, who survives.

Mr. Barkley will be sadly missed by two sons: Thomas and Dylan; four brothers: Marshall Barkley, Clayton Barkley, William Barkley and Stanly Hall, and sister Delma Holan, as well as by nieces and nephews.

Friends called at the Marsden and McLaughlin Funeral Home, Williamsburg, for visitation on Tuesday. The funeral service was held at the St. Paul's Lutheran Church, Morrisburg, on Wednesday at 11 a.m.

Pallbearers were Clayton Barkley, Stanley Hall, Marshall Barkley, Bill Barkley, Tony McCadden and Robert Currie.

Donations to the Winchester-Hospital would be appreciated by the family.

NATURAL GAS FURNACES

It's February 1997 and your heating bill just arrived

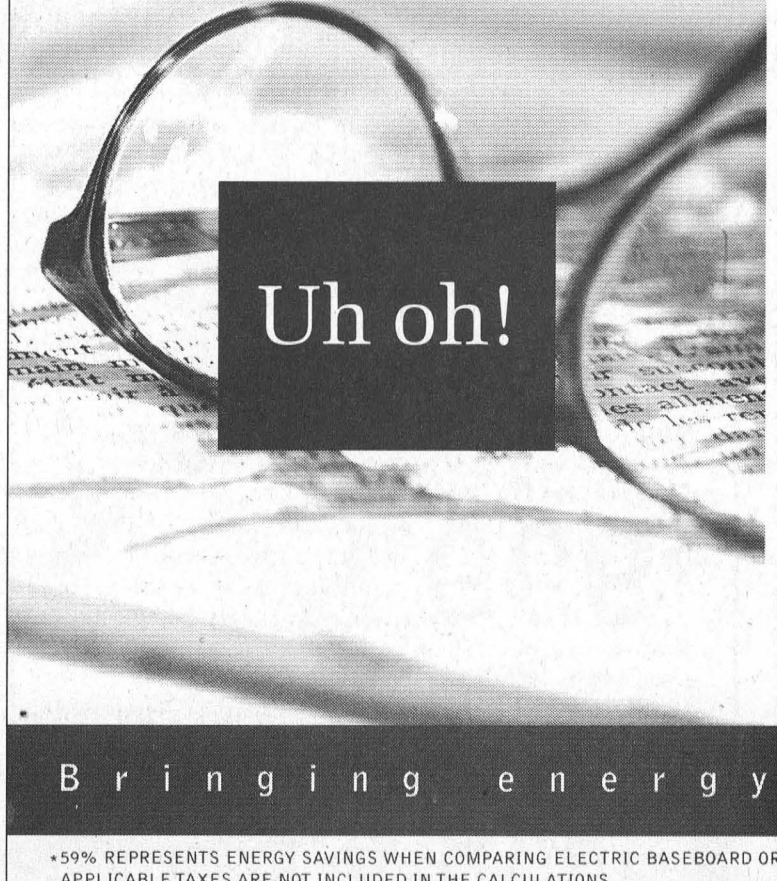

Switch to efficient, affordable natural gas now and you'll smile when your winter heating bills are cut by up to 59%* versus last winter. Sign-up now and switch with our no money down, no payments 'til April '97† offer. Plus, once you have natural gas in your home you'll enjoy the freedom to choose natural gas products that will make your home more efficient, convenient and comfortable. Sign-up now to switch before Oct. 31 and make no payments 'til April '97.†

It's easy to switch, call 938-3607 today!

Sign-up and switch to natural gas by Oct. 31 and cut your heating bill by up to 59%.*

CentraGas

Bringing energy into your life

*59% REPRESENTS ENERGY SAVINGS WHEN COMPARING ELECTRIC BASEBOARD OR FORCED AIR FURNACE WITH A HIGH-EFFICIENCY NATURAL GAS FURNACE. ANY APPLICABLE TAXES ARE NOT INCLUDED IN THE CALCULATIONS.
†DEFERRED PAYMENTS AVAILABLE TO RESIDENTIAL CUSTOMERS ON APPROVED CREDIT THROUGH CENTRA GAS OR PARTICIPATING DEALERS. ALL OTHER OFFERS NOT APPLICABLE. OFFER VALID AUGUST 12, 1996 TO OCTOBER 31, 1996. THERE ARE NO SET-UP FEES OR EARLY PAYMENT PENALTIES FOR FINANCING.

HEARING AID CLINIC
Wednesday, September 25, 1996
10:00 a.m. - 1:00 p.m.
The Hartford Retirement Home
(Across from Morrisburg Post Office)



Serviced by
Peter Straatman
Hearing Instruments Practitioner
Registered Ministry of Health

For Information Please Call
Ottawa Valley Hearing Aid Centre
Suite 2, 4 Arthur Street
Arnprior, Ontario K7S 1A2
Toll-Free 1-800-340-7640
Repairs to all makes & models of Hearing Aids
All Warranties Honoured

UPPER CANADA VILLAGE
LOOKING FOR A GOOD OLD-FASHIONED FALL FAIR?
Come to Upper Canada Village
September 21 and 22, 1996
9:30 a.m. to 5:00 p.m.

DISPLAYS & EXHIBITS
The best of the season's bountiful harvest
• Floral Arrangements
• Homemade Delectables
• Fine Art & Craftsmanship
• Livestock & Poultry
WHOLESOME SNACKS 10¢ per serving
• Apples • Fudge • Cider
• Village Cheese & Bread • Lemonade
See the PLOUGHING MATCH
INTERESTING PEOPLE ...
• the Phrenologist
• the Patent Medicine Salesperson
1-800-437-2233
The St. Lawrence Parks Commission, an agency of the Ontario Government
Parks of the St. Lawrence

Leader Sports

Morrisburg Arena under scrutiny by SDRC

LAURIE DAY
Leader Staff

MORRISBURG—The Morrisburg Arena was under scrutiny at Wednesday night's meeting of the South Dundas Recreation Association—namely the structural problems, and management.

Morrisburg was the only municipality not represented at the meeting.

"I had a call from (Morrisburg reeve) Gord McGregor outlining what was going on (repairs) at the arena," said Mike Waddell, SDRC administrator. "For unknown reasons, a representative from Morrisburg was unable to attend tonight."

When contacted by The Leader on Friday, McGregor stated that he and councillor Larry Schnurr had previous commitments, and the recreation chairman, Tom Adlington was working.

McGregor was unsure as to why a back-up representative was not at the meeting.

However, not to interrupt the installation of the ice, Morrisburg council had gone ahead and hired Grant Construction of Cornwall. It was a good chance this company would have received the right to do the repairs had council gone through 'normal' channels and tendered out the job.

"There is a lot of fix-up work (mainly surface treatment, cosmetic) which is being charged by the hour, and one broken beam has to be replaced," stated Waddell.

"They are asking that the councils look at this favorably and at some point they will be giving us (SDRC) more information so we can pay our fair share based on the existing formula, said Waddell."

Mike Ault, SDRC chairman, said that there was no doubt that "the four councils are going to have to pay for that arena. But we're going to have to have more say in what's going on there."

The SDRC would like to see more summer programs going on at the arena. Not utilizing the arena in the summer hurts minor hockey and figure skating in the winter, as their rates are higher.

"As far as I'm concerned the arena manager (Don Smithson) hasn't managed the arena for 10 years, and you can quote me on that," said a ruffled Ault. "If we don't have a manager to operate it, let's get somebody who can," he added.

There were murmurs amongst those present that Ault's statements should not be made public.

"If I don't want it printed (in the paper) then I won't say it," he countered. "There is no reason why that arena shouldn't be utilized in the summer."

Barry Elliott, who was sitting in on the meeting for the Morrisburg and District Minor Hockey Association, suggested that there was an interest in a ball hockey league."

According to Gary McInnis, one of the guys who tried to organize a hockey tournament for the summer, he was given the go-around.

"We won't ever ask Smithson again about (using the arena)," he said Thursday, when contacted by The Leader. "We'll take it to Winchester like we did this year."

McInnis tried to organized a roller hockey tournament for July 27th this summer. He contacted Smithson in June, who gave McInnis the 'ok', but shortly after the long weekend in July, McInnis received a phone call.

"Don called me and said that there was a Monster Bingo going on the night before."

So?

"Yeah, so he changed his mind and said we couldn't use the arena for the tournament. I told him that I would get some of the guys to help clean up the chairs and tables if that was a problem, but he refused. It was just too much of a hassle for him."

As far as the summer hockey players are concerned, they've packed up and left Morrisburg for Winchester, and they won't be back.

Soon after there was a meeting of the Morrisburg Recreatio Association and "Don said he never even talked to me about a roller hockey tournament. I wish I had a tape recorder going that day," said McInnis.

McGregor said Friday, that he agreed, "the arena is not as well organized as it should have been, hence the formation of the Morrisburg Recreation Committee."

"They (MRC) will be working closely with Don and you will see quite a change next summer."

McGregor confirmed that Smithson has most of the say as to what goes on at the arena.

"Organizations wanting to use the arena ask Don, and he usually lets us (council) know what's happening."

The Morrisburg Recreation Association has many plans to help utilize the arena in the summer months.

"We're looking at a number of things," said Tom Adlington in a phone call Friday morning. "Over the winter we are really going to work on summer programming. But we're also looking for ideas on how to use the arena as much as possible all year long. Right now, we're working on an outdoor rink."

Some suggestions for summer programming brought up at the meeting were WWF wrestling, community yard sales, trade shows, flea markets, and yes, even ball hockey.

MFSC sitting on $19,000 in GIC's

LAURIE DAY
Leader Staff

MORRISBURG—Having a little extra cash in reserve is a good thing—that's what the South Dundas Recreation Association (SDRC) says. But how much is too much?

This situation was brought up at the SDRC meeting in Matilda Twp. on Wednesday evening.

The Morrisburg Figure Skating Club is presently sitting on $19,000 in GIC's, but they are apprehensive about receiving a $31,000 subsidy cheque from the SDRC.

It may be because their submitted budget for the season supported the wrong figures.

"The budget submitted is wrong," said Barb Levere, past president of the Morrisburg Figure Skating Club. "We used the gross figure ($18,175.45) for fundraising, when we should have used the net figure ($9,982.05). I suggested that we make an amended budget and submit that to SDRC with all the pertinent information."

The $19,000 that the club has invested has been accumulated from previous subsidies over the past few years. Since 1994, the MFSC has received almost $44,000 in subsidies— not including this year.

Because the club is very self supporting, they have been able to capitalize on the subsidy allocation.

"We can't cut the throat of those who are making money," said Mike Ault, SDRC chairman. "Or they won't raise money."

Bev Sabourin, Matilda rec representative, countered with "But how much of a cushion is needed?"

Levere was a new in the presidential position at the MFSC for the 1995-96 season—when the budget was proposed for the 1996-97 subsidies. "Nothing was done on purpose, but I would like to get this situation rectified."

According to Mike Waddell, administrator for the SDRC, the subsidy cheque has already been made out for this season.

"If that information is incorrect, then all this council can do is work with the information it's given. It's too late for this year but next year, we'll take a closer look at all the figures. They shouldn't be surpised by a drop in subsidies for 1998," he said.

"We allocate the subsidy based on total number of participants. They decide within their organization who gets what."

Smithson: *on the job at arena*

LAURIE DAY
Leader Staff

MORRISBURG—The South Dundas Recreation Association chairman, Mike Ault, is not happy with Don Smithson's management at the Morrisburg arena.

Smithson, who has been the arena manager for the past 16 years, was the brunt of a heated statement by Ault at last week's SDRC meeting in Matilda Township. "As far as I'm concerned the arena manager hasn't managed the arena for 10 years."

The Leader had a chance to catch up with Smithson on Monday morning at the arena.

"Mike Ault doesn't know the first thing about my job," Smithson responded to the accusation. "My employer (The Village of Morrisburg) has kept me on so (council) must feel I'm doing the job right."

As the arena manager, Smithson is responsible for booking of events for the year. Any special events, such as the circus which was in town this summer, has to be approved by council.

"To book an hour or two of ice time (or floor time) is no big deal," Smithson said.

> ***"Mike Ault doesn't know the first thing about my job. My employer (The Village of Morrisburg) has kept me on so (council) must feel I'm doing the job right."***
>
> Don Smithson on the accusation of mismanagement at the Morrisburg arena by Mike Ault, SDRC chairman

But what about planning tournaments such as the ball hockey one in the summer, which Gary McInnis tried to organize.

"Gary wanted two hours on the Friday night, but we had a giant bingo that night," said Smithson. "He said he needed two hours Friday and eight on Saturday, so I suggested he book another weekend because the arena was already booked for that Friday."

McInnis has stated previously that Smithson 'changed his mind' after confirming the weekend tournament.

"They ended up going to Winchester because their rates are cheaper," added Smithson.

In-line hockey has been one of the summer programs looked into for the Morrisburg arena, but as Smithson said, "there weren't enough participants."

"There aren't that many events going on in the summer (for the arena)," he agreed.

He said that there has been a lot of talk by recreation planners, (former chairman, Paul McAllister, in particular) but no action when it comes to summer programming.

"We really don't have a lot of time for any prolonged league to be organized for the summer," he said. "The ice is in now until May, and we prepare to put the ice back in in the middle of August. Really, for June and July a lot of the young people are into other things, like baseball."

Smithson stated that flea markets or giant yard sales (as well as shuffleboard which is already booked) would work great during the summer, along with dances and giant bingos.

It's not just the summer programming which everyone seems to be directing hostility at Smithson for. It has a lot to do with the structural problems inside the arena.

"I've been taking a lot of heat because the arena wasn't fixed during the summer, but there was only so much I could do," he said.

On June 22nd, the engineering company, MS Thompson, did their five-year inspection, a walk-through, of the arena.

At that time, they found one beam which needed to be replaced.

"We felt, as did MS Thompson, that the arena staff could fix this beam," said Smithson. "But we had to wait until they came back to us with their recommendations."

On July 22nd, the engineers returned, and with them, they brought a man-lift.

Using this man-lift, the crew detected a total of eight beams which have to be replaced: that cost alone is going to be almost $8,000 according to a fax received by Smithson.

"That's not counting the rest of the repairs (which are mainly cosmetic and surface repairs, at which an hourly rate applies)," said Smithson.

"And we couldn't do any of the repairs until the engineer's reports were finished."

Thompson wouldn't allow these repairs to be done with the ice in, but the Grant Construction, the crew hired to do the repairs, said it could be accomplished.

"If it hadn't been for Grant Construction talking with Thompson, the ice still wouldn't be in at this time," said Smithson.

As it sits now, the scaffolding is moved to accommodate the minor hockey crowds on Saturdays.

Next week, the figure skaters will be taking to the ice, and Wednesday (tonight) the Juniors on hosting Char-Lan, but Smithson says he suspects that the repairs will be just about completed at the end of the week.

Sports Shorts

Laurie Day

Karate Club to open here

Had a visit from (Sensei) Réne Longchamps the other day. He's a black belt in Karate and has opened a school in Morrisburg to teach the art. His club is situated on the second floor of the old high school beside the BIA office. Réne is holding a Grand Opening on Saturday from 2:30 p.m. He will be offering demonstrations as will Mike from Mike's Contact Karate. Réne is presently holding classes on Tuesday and Thursday evenings from 7-9 p.m. He is from Cornwall and has also opened another school in Alexandria. For kids, the cost for one month is $35 and for adults, the charge is $47 per month. If you are interested in this sport, come on out to the old high school on Saturday for a little demo action.

Kings take it on the chin

The Rideau St. Lawrence AAA Kings were hit on the chin by the Ottawa Valley Titans over the weekend, despite an 8-1 upset the previous week. The Kings lost a 9-1 battle with the only goal of the game scoring by Tyler Lafortune on a penalty shot. Cody Casselman served two roughing penalties, Garett Healey had a roughing and a slashing penalty, and Clay McFadden served a holding stint. Cory Cassell was in the box for roughing and goalie, Andrew Manuel, received a high sticking charge.

Town League

The Morrisburg Town League will be starting up soon, but right now, you have to get your $165 and your body down to Impact Sports and sign up.

Blazing Saddles hockey

If you're looking to play gentlemen's hockey out of town, say Prescott for example, why not give Paul Gillard a call at 925-3099.

They will be playing twice a week at Prescott: Monday and Friday. The cost is $150 now, and another $100 in November.

All games are two periods of 20 minutes stop time. NHL style touch-up icings and shoot outs for ties have been adopted by the league this year. If your interested, call Paul, and he'll give you all the details.

Bootleggars upset Parkers

All the information we got here on the men's final at Riverside, was the fact that the Bootleggars upset Parkers in game five of their best of five final series. The final score was 20-15. Congrats to the Bootleggars, who came back from a two-game deficit to win the next three straight. (Sorry 'bout yer luck Parkers. Better luck next year. Could be the pitching. Maybe Danny better retire that cigar...it's holding him back!)

Williamsburg's up one

The rain didn't co-operate Monday night, so the Riverside Heights' men's fastball league won't be picking up with their final series until tonight. In game one, it was Williamsburg with the win over Iroquois.

The Pump (number three in the league standings) took the first game of the series with a 6-5 win over the number four finishers, Iroquois.

Lyle Schell took the win and Jim Morrell had the upset. Game two will start at 7:30, so come on out and watch some great ball action.

High school basketball

There are lots of prospects out for the Seaway Spartans girls' basketball teams, as coaches Scott Corden and Irv Francis, who will be sharing coaching duties on every team this year, have many to choose from. Over 30 girls were on the court last week to make their presence known.

The midgets look as though they will be good contenders, while the junior squad will be anchored by Dana Hasson and Sarah Charbot who were both involved with basketball camps this summer.

Stephanie DeVries, Candi Klassen, Melissa Verbruggen and Katie Nelson also look good, as do Catherine Adams, Lindsay Waddell and Amy Darling.

For the seniors, Amy Cooper, Susanna Schraner and Jamie Notman, and forward Diana Barton will be leaving a huge hole to fill. But returning will be Tracey Irvine, Megan Gilmer, Jen Morrow, Shanna Dawley, Jen Mellon, Angie Thompson and Jen Banford will be a force to be reckoned with.

The teams will be in Grenville Christian College for the pre-season tournament on Saturday, and then the juniors will host a tournament, while the seniors will be away at CCVS. Seaway's home opener will be against the Rothwell/ Osnabruck Lancers on September 25th.

Francis will be looking after the offence, while Corden will try and tame the defence this year

Just Another Day

Laurie Day

Admit it ladies, you probably have more than one junk drawer full of make-up you just never use—or it's used, but just once.

"Oh it looks lovely on you dear," says the saleslady who works on commission. So you buy it, only to toss it in the corner later at home.

So who is it we're trying to impress here with our collection of cosmetic bags full of unwanted or partially used make-up? Our men, that's who. But what do they care? You could look you're absolute worst and ask their opinion about it.

"You look fine dear," he'll say. (You knew he would say that, didn't you?)

Then you apply the eye shadow, mascara, eye and lip liner, lipstick and blush, and think you're absolutely beautiful, and he says, "You look fine dear."

You've just spend an hour in front of the mirror, and he says "You look fine dear!" Couldn't you just throttle him for not noticing how different you look?!. Not FINE! After all, it was his $200 you just spent on this new line of make-up. He should be sharp enough to catch the full effect.

Guys don't care how much make-up girls wear. They really can't tell the difference anyway, so why do girls spend so much money on facial gunk?

It *feels good*, that's why. And that is also why I just left Rhonda Hough's place a few hundred dollars lighter this morning.

She had her grand opening on Saturday, and invited me to her home this morning so she could let me do my own facial. She showed me the proper way to cleanse, scrub, and conceal. Things that I have taken for granted but had been been doing wrong in the first place.

It was certainly an eye opener, no pun intended.

She worked with my skin tone, and my trouble spots, and was able to consult various colour charts to choose the best colours for me.

"The technique is in the application," she tells me. "That's why you have to do this yourself—from start to finish."

She doesn't promise to make lines go away, just disappear for a while. Nor does she promise to get rid of pimples, just make them less visible, and perhaps fewer and farther between.

After sitting there for almost an hour, I learned how to take better care of my skin. I also learned that less is better. You don't want to 'wear a mask' when you apply cosmetics.

Rhonda will be teaching classes on make-up application. She will also be selling Mary Kay cosmetics from her home. She is a professional esthetician, certified in 1988, and she offers a number of other things like pedicures, manicures and even bridal packages.

For all you girls out there trying to impress your men. It'll never work. But why not let Rhonda teach you how to care for your skin with a few basics and you can impress yourself.

You'll be surprised what you'll learn in about an hour. It's something you can do yourself in only minutes a day.

It's easy, and it works.

Towers takes men's blooperball title sporting best overall record

RIVERSIDE HTS.—The rain held off just long enough for Towers to eclipse Parker's Pros in the last game of the men's blooperball tournament Sunday afternoon.

Towers captured the win with a 21-11 decision which gave them the cash reward of $600 for first place.

"We've got to be the best worst-weather team around," said Scott Strader, one of the power hitters on the Towers' team who fired up a pair of home runs in the last game of the day.

Towers, who won all four games played, came out on top with the best record. There were three teams in each of three divisions for a total of nine teams. Each played two games per division with the best record holders going against each other Sunday in another round-robin bout.

Towers had a 28-10 upset over the Markells in the first game of the tournament Friday night.

Towers picked up five runs from Strader who led the attack with two doubles and a single. Randy Markell, Eric Don and Ron Geurkink each homered in the game as well. Kevin Fredette counted four, and Mike Perry, had three.

Markells counted four in the third and the final six in the seventh inning. Kevin Markell, Kenny markell, Tracey Markell and Shawn Markell each scored twice.

Against the Bootleggars, the Towers triumphed with a 15-9 upset. Perry had a pair, Fredette and Randy Markell three apiece, and Strader, Don, Garnet DeVries had one each. Doug Perry and Barry McShane also had two apiece.

Brett Richardson, Phil Douglas, Shawn Lacurci had two each for the Bootleggars, and singles came from Doug Coleman, Dale Service and Brian Shaver.

Towers crept by Cecil Lewis' team with a 7-5 win, thanks to a five-run blast in the sixth inning.

McShane, Fredette and Markell had back-to-back singles before Strader unleashed a three-run homer. Eric Don was on Strader's heels with the second homer in the inning to seal the win with a little insurance.

Cecil's team had runs by Rob Casselman with a solo blast in the seventh; Bob Deleavy, Ernie Beckstead (2) and Joe Hummel.

Towers held tough for their 21-11 win against Parkers to finish off the tournament.

Randy Markell scored three, including a pair of home runs; Ronnie Geurkink also had three runs, while Strader, Don, Grant McDonald, Doug Perry, DeVries had two each. David Shaver added one.

For Parkers, Pete Lewis had three runs, Chris Harper and Mike Prunner two each, and singles from Ricky Barkley, Randy Buter and Jamie Barkley.

Home run derby

Pete Lewis won the home run derby on Saturday with seven out of 10 going over the fence.

On Sunday, a three-way tie between Ricky Barkley, Joe Hummel and Emy Whitford was broken by Hummel.

—Laurie Day

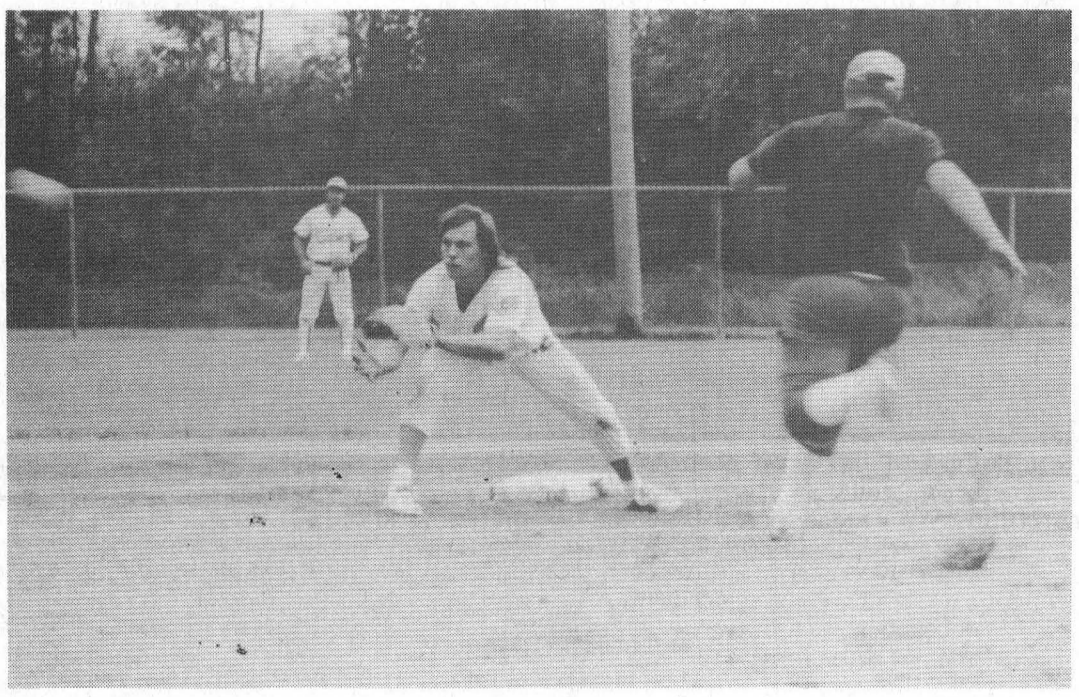

You make the call

Towers and Parkers Pro's played the final game of blooperball action Sunday to cap off a three-day tournament. Towers ended in first place with the best record overall for $600. Second place went to Cecil Lewis' boys who won $350, and Parkers were third for $200. Pictured above, Pete Lewis tries to tag out a Towers player, while Emy Whitford looks on from the field.

Jim and Connie Addlington

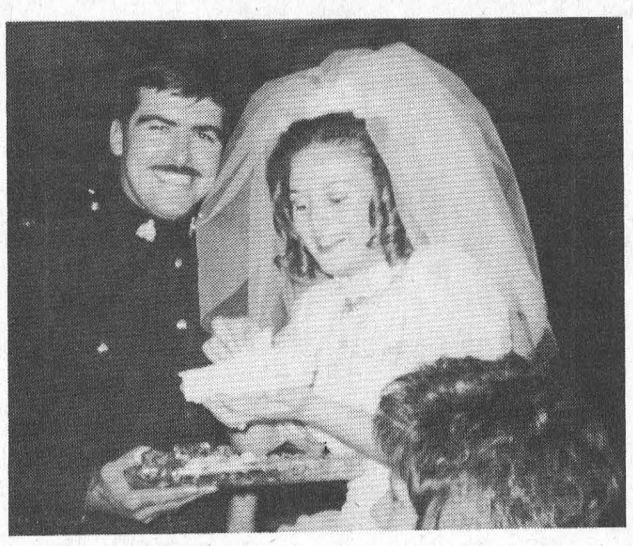

Happy 25th From Your Family

GUS de KONING
Ingleside, Ontario
K0C 1M0
1-800-387-9962
FM INDUSTRIES
Canada's 50 Best Managed Private Companies
Manufacturers of Aluminum and Vinyl Windows and Doors
Vinyl and Aluminum Siding – Steel Roofing and Fencing
Serving Grenville, Dundas and Stormont
R.R. #2 INGLESIDE 537-8818

Doug Byers Furniture and Appliances Ltd.
TEL/FAX: 652-4577
Shopping Centre
P.O. Box 620
Iroquois, Ontario K0E 1K0
WINDOW COVERINGS
COMPLETE LINE OF CARPETS
FLOORING - CERAMIC TILES
T.V.S - V.C.R.S
STEREOS
HARDWOOD

NORTHERN TREE SERVICE
FULLY TRAINED ARBORIST • DANGEROUS TREE REMOVALS
HEDGE TRIMMING • PRUNING • CABLING • BRACING
FREE ESTIMATES
BRIAN ALEXANDER 613-543-2707

Liam CLANCY



Kevin EVANS & Brian DOHERTY
"They were raising the roof by the first song's chorus" - Boston Globe
Wed., Sept. 25
8:00 p.m.
AULTSVILLE THEATRE
CORNWALL
Tickets at Music World
Cornwall Square - 937-0424
Reserved Seating $20.00 (GST incl.)
Sat., Sept. 28
8:00 p.m.
BROCKVILLE ARTS CENTRE
Tickets at Box Office
342-7122
NEXT WEEK!
A Shantero Production

Bright White SALE!

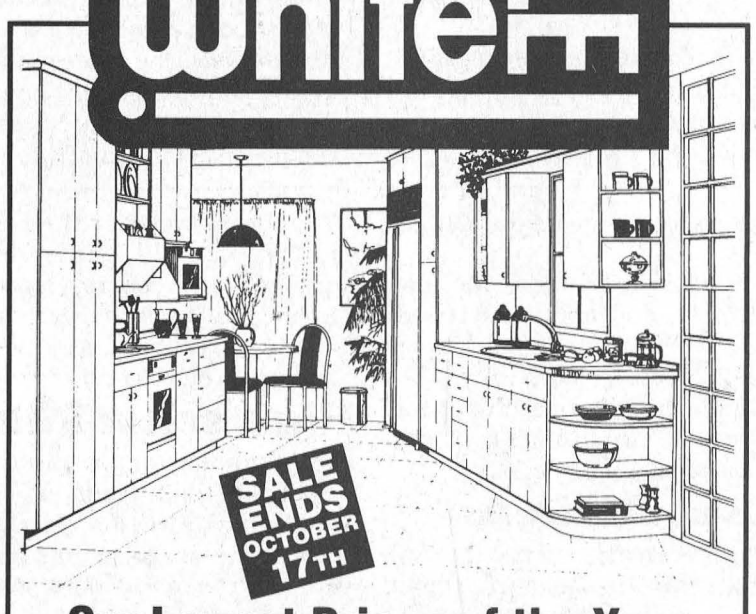

Our Lowest Prices of the Year on Beautiful White
KraftMaid Cabinetry
Choose from 8 Dazzling White Styles
Our exceptional collection of white cabinetry by KraftMaid. Contemporary styling, convenience features and decorative accessories and moldings will customize your look. Visit our showroom today and discuss your kitchen plans with our design experts.
THOMPSON'S Homecare BUILDING CENTRE
652-4478 652-2500 DUNDAS ST. IROQUOIS

THE HARTFORD
IN SUPPORT OF ALZHEIMER'S
WE ARE HAVING AN
ALZHEIMER COFFEE BREAK
FRIDAY, SEPT. 20th – 1:30 to 3:30 P.M.
THE PUBLIC IS INVITED FOR COFFEE AT THE HARTFORD, FIFTH ST., MORRISBURG
ALL PROCEEDS GO TO THE CORNWALL & DISTRICT ALZHEIMER SOCIETY
EVERYONE WELCOME!

Your golden opportunity to own a masterpiece.
EDGE OF NIGHT - TIMBER WOLVES

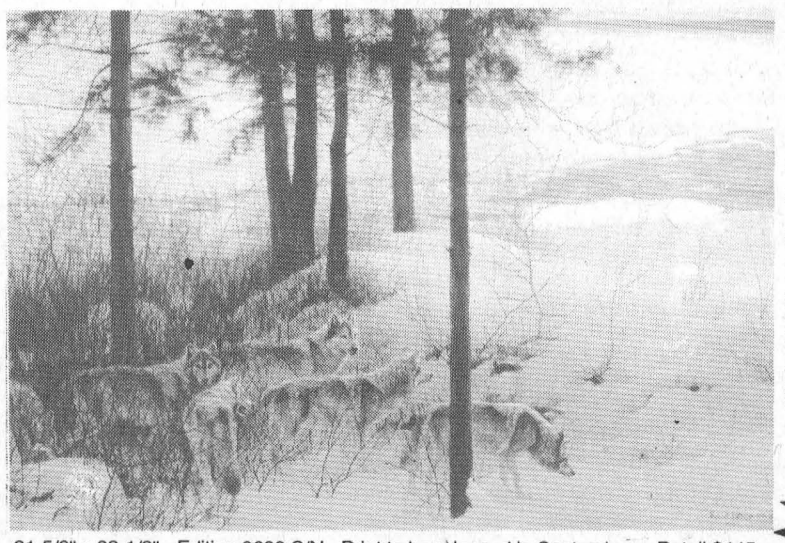

21-5/8" x 32-1/2" • Edition 9600 S/N • Print to be released in September • Retail $445

by Robert Bateman
A classic limited edition print from a modern master.
The last glow of winter sunlight fades, transforming the lakeshore into a ribbon of gold. Silhouetted against the silent snow, a band of hunters emerges...

WE PAY THE TAXES Save $66.75

Seaway GALLERY OF ART AND GIFTS
East End Promenade
Morrisburg, Ont.
613-543-3930

Registration down for minor hockey

LAURIE DAY
Leader Staff

MORRISBURG—Registration is down in minor hockey this year, and it may have to do with costs for first-year players.

"We're down about half in Initiation," said Barry Elliott, president of the MDMHA at Wednesday's meeting of the South Dundas Recreation Association. "I think it has to do with the fact that we have to charge them this year."

In the past few years, the Morrisburg and District Minor Hockey Association has allowed first-time hockey players to join up for free as a way of enticing youngsters to try the sport.

But because of funding cuts, Elliott says they had to start charging the Initiation players.

Registration fee for Initiation players is $195 this year, and coupled with a mandatory fund raising fee of $100, a first timer is paying $295.

"I agree there has to be some way to cut costs for first-time hockey players," said Mike Ault, chairman of the South Dundas Recreation Association at Wednesday night's meeting. "Who wants to spend that kind of money to find out that your child doesn't want to play hockey?"

Registration was down about 40 people as of last week, but Monday, Elliott called to say they had about 20 more register over the weekend, and he feels there will be more before the season starts.

"Our practices went well over the weekend. All the teams got on the ice, and the kids were happy. There are a few sore muscles. Everyone had a big sweat-on."

So far, there are 199 kids registered to play hockey in Morrisburg this season including enough for three teams of Novice, three teams of Atom and three Peewee teams, one Bantam and one Midget.

"We got about 15 new kids at the Initiation level. We could use some more there even if there is no experience what-so-ever," Elliott said.

For the Initiation level, there is one certified adult coach for every six children and Elliott is encouraging parents of these youngsters to get them out for public skating, as that extra hour or two really helps.

On Saturday the Initiation kids will be on the ice from 4:30 to 6 p.m., then again on Sunday from 2:30 to 4 p.m. Parents are encouraged to come out and watch what goes on at a practice.

If you would still like to sign up your son or daughter to play hockey, please do so before the September 20th deadline or a 10 per cent late fee will be charged. For those wishing to pay in installments, four post-dated cheques will be accepted. Please call Peter MacGregor at 543-2008.

Terry Fox Marathon of Hope Sunday

MORRISBURG—The annual Terry Fox Marathon of Hope will be taking place this Sunday here, and organizer Ross Hummell is hoping for a big turn-out.

"We're still looking for volunteers for the run," said Hummell, who has a special interest in the Marathon of Hope after beating cancer himself.

Participants can walk, job or run any distance they choose, including the 10km stint which will head out from the Legion at 10 a.m. Sunday.

Terry Fox is the closest we have come to having a truly Canadian Hero in the lifetime of most Canadians under 40 years of age can remember. He did not attain his goal of crossing Canada by running, but, he has left a memory that all those who saw him can never forget.

It is to honor that courage and determination of this young man that every year Canadians from all walks of life and of all ages participate in the Marathon of Hope.

Cancer can be beaten, but it takes a lot of research which is not financed by the government.

Hummell has been in remission, despite the fact that he has not been pronounced 'cured'. December will mark four years that he has been in remission.

That is why is is proud to be a Terry Fox team member. Research grants helped to find a way to treat his cancer and have enabled him to look forward to a few more years of life. He has tried to organized a run for the last four years, and though the turnout has been poor, the first year no one showed up but the press.

"The second attempt was a little more successful as the run was officially sanctioned by the Terry Fox committee and was the first annual Morrisburg run. Over $2,100 was raised. Last year, there was a little over $1,600 raised, and this year's target is $2,400.

That was Terry's goal when he attempted to run across Canada. He lived to see that goal accomplished as his run in 1980 raised $24.2 million. Since then, many times that amount has been raised by runs held in Canada and around the world. Canadians abroad have taken up his cause and spread his message that cancer can be beaten with help from research.

"Terry Fox, and Morrisburg residents, have one more thing in common," said Hummell. "Like us, his monument which marks the spot where he was forced to cancel his run, was vandalized."

As the Morrisburg monument was a few months ago.

On Friday and Saturday, the Terry Fox committee will be around the village shopping plaza with a pledge sheet where people can sign their name and donate a dollar to help Morrisburg reach its' target.

"A looney doesn't buy much these days, but for the price of one dollar, you can help make the goal attainable," said Hummell.

Better yet, pick up a pledge sheet and come out on Sunday from 10 a.m. to 4 p.m. and join with friends and neighbors in a walk, jog or run around the waterfront part, or the 10km walk or run, which kicks off at 10 a.m. from the Legion. —*LD*

Lions trim roster, play exhibition here tonight

JEFF BARCLAY
Leader Staff

Morrisburg -The Lions have trimmed their roster and are ready for their first exhibition game tonight when they host the Char-Lan Rebels at 7:30 p.m.

Doug McNairn said there are lots of local guys this year and many fresh new faces that will give the Lions a spark.

According to McNairn the Lions will have a lot of rookies but with leaders like Chad White, James Cooper, and Jeff Hyndman returning as over age players the team should be exciting to watch.

The public is encouraged to come out and watch this years team take shape.

Pin Tales

Ingleside Lanes

Ingleside Lanes is getting the bowling season under way, and there are still many leagues which need a few extra players. Please call the Lanes, at 537-2911 if you have any questions or would like to get involved.

Wednesday Ladies League

Val Foster, 248 high single, Linda Cunningham, 583 high triple; Vera Burke, 210 high average. Standings, Brownies 20, Alley Cats 19, First Ladies 17, Grace's Gals 15, Jos's Puddy Tats 13, Bloomers 9, Dummies 9, Nooners 7.

Osnabruck League, Sunday nights

There are two openings for Sunday's Osnabruck League. If you would like to join this league please call Dianna at 537-2013, or Pat at 537-8634.

Tuesday Rockets League

Malcolm MacDonald 306 high single, 713 high triple; Roy Brownlee, 227 high average; Helen Zeran 271 high single, Sue Fetterly 689 high triple, 229 high single; standings, Team 6 12, Team 1 10, Team 7 9, Team 2 8, Team 4 8, Team 8 7, Team 3 6, Team 5 6.

Thursday Seniors League

Roy Brownlee 268 HS, 690 HT, 230 HA; Betty Thompson 269 HS, 676 HT, 225 HA.

Friday Mixed League

Jim Beckstead 353 HS; Randy Bouchard 775 HT, Rick Brunet 233 HA; Huguette Winters 263 HS; Linda Brunet 733 HT, 211 HA; standings, Team 6 14, Team 2 12, Team 1 10, Team 5 10, Team 4 6, Team 7 6, Team 3 4, Team 8 2.

Men's Monday Night League

Randy LeClair, 307 HS, Dale Casselman, 794 HT, Tony Cummins 264 HA; Brian Holland 288 HS, Tony Cummins 793 HA; Randy LeClair 261 HA; standings, Causeway 20, Heagle Plumbing 18, Seaway Cycle 17, Gauthier's 16, Valco Furniture 14, Ingleside Lanes 8, Bruce Anderson Construction 8, Craig's Electric 7.

TOWNSHIP OF OSNABRUCK

PUBLIC NOTICE TO ALL RATEPAYERS

Please be advised that the due date for your final 1996 tax instalment is:

Monday, September 30, 1996

Payments may be made at the Bank of Montreal in Ingleside or Finch, at the municipal office (8:30-4:30), by utilizing the mail chute on the west side of the municipal office building, or mailed to P.O. Box 340, Ingleside, ON K0C 1M0. Please contact the tax department if you do not have your bill.

AUCTION SALE

HOUSEHOLD EFFECTS & ANTIQUES

4 miles east of Brinston on Strader Hill Rd. or 2 miles south of Winchester Springs on Hwy. 31 and 4 miles west at Saving St. (SIGNS POSTED)

Saturday, Sept. 28, 1996

12:00 NOON

Duncan Phyfe drop leaf table; living room set with chesterfield and 2 chairs; Mason Risch new low piano *(exc.)*; Victorian parlour chair; Grandmother clock *(working)*; library table; maple table & 4 chairs; bedroom set with double spool bed; dresser & chest of drawers; exc. 3 pc. bedroom set; Victorian chest of drawers; Alfred Meaken 5 pc. chamber set; Windsor chair; coffee & end tables; small rectangular tables; 2 small padded stools; 4 wooden padded dining chairs; wicker sewing and laundry baskets; nice assortment of pictures and frames; decanter and glasses; small round glass top display end table; 2 end tables with lamps; Russell Wright jug; living room lamps; daybed; Chinese screen; corner shelves; new quilt; good Electrolux vacuum cleaner with powerhead; small round marble top table; piano stool; carriage lamp; aluminum extension ladder; misc. shop tools; dishes; pots and pans; blankets.

NOTE: Plan on attending this sale of top quality furniture and antiques

Owner or Auctioneer not responsible for accidents sale day or stolen property

TERMS – Cash or Good Cheque

LUNCH AVAILABLE

Proprietress
Estate of Joan Adams

Auctioneer
HUGH FAWCETT AUCTIONS
(613) 774-3363

AUCTION SALE

Contents of Household Furniture, Antiques, Collectibles & Car of the old General Store in Elma

10 miles North of Morrisburg or 7 miles South of Winchester on Highway 31 then 2 miles East to Elma

SATURDAY, SEPT. 21
9:30 A.M.

ANTIQUES:

Bell Piano & Stool - excellent, Five Dressers, Two Washstands, Square Extension Table, Set of Six Pressback Chairs, Press Back Rocker, Wicker Rock, Victorian Kitchen Table, Round Kitchen Table, Stools, Cupboard Top 16 Panel Door, Tip Front Desk, Chest of Drawers, Mirrors, Picture Frames, Man's Wardrobe, Blanket Box, Bakers Table, Chesterfield and Two Chairs, Parlour Tables, Wicker Plant Stand, Trunk, Wardrobe, Scales, Treadle Sewing Machine, Cupboard, Hall Tree, Hand Sleighs, Beds, Pepsi-Coke-Feed and Tobacco Signs, Quilting Frames, 13 Quilts, Gas Lamps, Oil Lamps, Rugs, Linens, Lace, Sealers, Cast Iron, Church Pew, Postcards - Morrisburg, Chesterville, Morrisburg & Winchester Milk Bottles, Story of Dundas, 3 Deer Hides, Old Licence Plates, 9 Piece Chamber Set White with Gold Trim, Tea Set, Flow Blue, Depression, Opalexcent and Pressed Glass, Campeau, Water Pitcher, Mixing Bowls, Berry Set, William Rogers Silverware, Mantel Clock, Findlay Oval Cook Stove, 4 Buggy Wheels, Quebec Heater, 22 Rifle, Shot Gun.

Old Barn To Be Sold And Moved

1987 Plymouth Horizon

Large Auction with something for everyone. Owner or Auctioneer not responsible for accidents.

TERMS - CASH

Auctioneer - Harold Ball
613-448-3161

ESTATE AUCTION

Thursday, Sept. 29
6:00 P.M.
McHAFFIE AUCTION HALL
Hwy. 31 North, Morrisburg

Antique Cupboards; Chairs; Small Tables; Household Appliances; Dishes; Glassware; House & Garden Tools; Many Unlisted Items.

(Complete Listing Next Week's Paper)

Auctioneer: Sheila McHaffie

MasterCard & Visa accepted

Hall Open 5 P.M. Day Of Sale

R.C.L. MORRISBURG BRANCH 48

PAINTING TENDERS

Written tenders are now being accepted for painting of the ceiling in the lounge bar room at Branch 48, Royal Canadian Legion, Colin St., Morrisburg.

Persons interested in quoting on this job and requiring more information should contact the Bar Manager at 543-3091 after 2 p.m. Monday to Friday.

SEALED TENDERS may be dropped off at the bar or sent by mail to Royal Canadian Legion, Branch #48, att: Terry Laurin, Morrisburg, Ontario and must be received by Friday, September 27, 1996.

Happy 50th
The Beckstead Twins



Love from the Family

TUPPER'S BOOKKEEPING SERVICE

• BOOKKEEPING • FINANCIAL STATEMENTS
• PERSONAL TAX RETURNS

Box 1371, 36 Locke St.
Morrisburg, Ont. K0C 1X0

Tel: (613) 543-3433 Fax: (613) 543-3433

DEREK TUPPER - PROPRIETOR

NOTICE

Due to the death of Danny Barkley, any persons having any unfinished business or questions concerning SEAWAY SECURITY or SELECT PERENNIALS are asked to please contact **CLAYTON BARKLEY at 652-1920**

CURLING REGISTRATION

MORRISBURG CURLING CLUB
22 VICTORIA STREET
MORRISBURG
THURS., SEPT. 19, 7-9 P.M.
FRI., SEPT. 20, 7-9 P.M.

SWENSSONS

JOB OPPORTUNITY WANTED IMMEDIATELY

GENERAL HANDYMAN for **Swenssons Esso Gas Bar**, Morrisburg, Ontario, 35-40 hours per week.

RESPONSIBILITIES: to include propane dispensing and delivery, skate sharpening, bicycle repair & general maintenance of carwash and site.

SKILLS REQUIRED: Mechanical experience for maintenance of carwash, bicycle repair. Ability to acquire propane license and skate sharpening.

LICENSES: Driver's License

PERSONAL QUALITIES: friendly disposition and attitude demonstrating an eagerness to serve customers.

REFERENCES ESSENTIAL: Please include telephone numbers and covering letter in your handwriting.

Wages: minimum plus, depending on experience and qualifications.

APPLICANTS MUST BE 18 OR OVER No upper age limit.

APPLY: in person or by mail
Lois c/o Swenssons, Box 693
Morrisburg, Ontario K0C 1X0
Telephone: 613-543-3726

THE TOWNSHIP OF WILLIAMSBURG

HEAVY GARBAGE COLLECTION

The Williamsburg Community Association in co-operation with the Township of Williamsburg is pleased to offer the ratepayers an opportunity to dispose of unwanted white goods (refrigerators, stoves, washers, dryers, dishwashers & freezers) at a reduced cost of five dollars ($5.00) per item.

These items will be picked up at curbside from your residence or place of business on Saturday, October 5th. If quantities warrant, we will do an additional pick-up on Saturday, October 12th.

Ratepayers wishing to take advantage of this service must register at the Township Office and prepay the five dollar disposal fee.

Deadline for registration and payment of fee is Friday, September 27th.

FOR FURTHER INFORMATION OR TO REGISTER FOR THIS SERVICE PHONE THE MUNICIPAL OFFICE AT 535-2673

CLASSIFIED ADS

CHEV-OLDS
UPPER CANADA MOTOR SALES
MORRISBURG

THIS WEEK'S SPECIALS

96 Achieva, 4 dr., lt. gold, V6, auto., air, fully equipped, 36,000 kms
96 Delta LSS, dk. green, 3.8L super charged V6, buckets, leather interior, fully equipped, 15,000 kms
96 Regency Elite, lt. blue, fully equipped, leather interior, sunroof, 5,200 kms
96 Lumina, maroon, fully equipped, 9,800 kms
96 Lumina LS, med. blue, bucket seats, fully equipped, 27,000 kms
96 Cavalier, 4 dr., orchid, 4 cyl., auto., air, cassette, cruise, 9,400 kms
96 Cavalier, 4 dr., cayenne, 4 cyl., auto., air, cassette, 8,000 kms
96 Sunfire, 4 dr., blue, auto, air, cruise, cassette, 15,300 kms
96 Monte Carlo Z34, maroon, 3.4V6, buckets, leather interior, fully equipped, only 2,300 kms
95 Regal Custom, 4 dr., lt. blue, fully equipped, 29,000 kms
95 Monte Carlo Z34, white, fully equipped, power seat, leather interior, 19,000 kms
95 Cavalier, 4 dr. (2 to choose) white & blue, 4 cyl., auto., air, cassette, 27,000-28,000 kms
95 Grand AM, 4 dr., white, V6, auto., air, p.w., p.d.l., tilt & cruise, cassette, alum. wheels, 34,000 kms
95 Lumina LS, 4 dr., white, fully equipped, power seat, alum. wheels, 29,000 kms
95 Geo Metro, (2 & 4 dr. - 3 to choose), 4 cyl., auto., radio, 14,000-29,000 kms
95 Delta Royale, grey, fully equipped, 38,000 kms
95 Geo Metro, 4 dr. maroon, auto. with air, 21,000 kms
95 Lumina (3 to choose), green, silver, lt. blue, V6, auto., air, power windows & locks, cassette, 30,000-33,000 kms
94 Regal Custom, 4 dr., med. blue, fully equipped, 3.8L V6, power seat, 49,800 kms
93 Grand Prix SE, 4 dr., white, bucket seats, power seat, fully equipped, 90,000 kms
92 Corsica, sage green, V6, auto., air, tilt & cruise, cassette, p.d.l. & more, 57,000 kms
92 Olds 98 Elite, firemist blue, fully equipped, 121,000 kms
91 Lumina 4 dr. white, V6, auto, air, power windows and locks, 79,000 kms

– TRUCKS –

96 Astro Ext., 8 pass. (2 to choose), teal and green, fully equipped, rear heater, rear dutch door & more, 31,000 & 32,000 kms
96 Safari SLE Ext. Van, cherry ice, 8 pass., fully equipped, rear dutch door, alum. wheels & more, 30,300 kms
96 S Jimmy SLT, 4 dr., 4x4, white & grey, fully equipped, leather interior, running boards, 14,500 kms
96 S Blazer, 4 dr., silver, 4x4, fully equipped, power seat, 16,000 kms
95 Lumina Van, white, 7 passenger, air, cassette, only 4,800 kms
95 Chevy Short Box Pickup, teal, V8, auto., air, cassette, tilt & cruise, aluminum wheels, 20,000 kms
95 Ford Econoline Van, green, 4.9L, auto., o/drive, AM-FM radio, 16,000 kms
95 Sonoma LS, long box, red, V6 auto., cassette, bedliner, only 4,800 kms
94 GMC, full size pickups (2 to choose), lt. blue & white, V8, auto., p.s., p.b., r., bedliner, 29,000 & 47,000 kms
94 GMC Cargo Van, white, V8, auto., ps., pb., radio, 49,000 kms
93 Chevy Short Box Pickup, maroon & silver, V8, auto., air, cassette, tilt & cruise, bedliner & more, 44,500 kms
92 GMC RALLYE STX, 8 pass., grey & black, V8, auto., air, fully equipped, 94,000 kms
92 GMC SLX Ext. Short Box, 2x2, 2-tone blue, V8, auto., air, fully equipped, running boards, fibreglass tonneau cover, rear air suspension, 109,000 kms

THIS WEEK'S SUPER SPECIAL
1994 Delta 88
4 Dr., White, Fully Equipped
43,000 kms
$16,995.00
CALL US TODAY
Barry McMillan Darryl McDonell
Kirk McMillan Doug Cassell
543-2925 543-3680
OR 933-8892

FOR SALE

ELECTROLUX SALES & SERVICE
4 free months interest. Central vacuum system as low as $649. Free bag delivery. Repair any vacuum. Mitch Cassell, phone/fax, 543-2140. See you at the flea market. 18tfc

FOR SALE–2 semi-detaches. Purchasing is now, in some cases, less than renting because the interest rate is 6 1/2%, and you only need 5% down payment. Financial assistance available. 543-2314 or 543-4351. 33tfc

FOR SALE–8 ft. Watveare cultivator, 3 point hitch; old grain seeder. Also cap for short box - 1/2 ton. Best offer. Call evenings 535-2451. 37-38c

FOR SALE–Spring bulbs and apples now available. Seasons Shop & Garden Centre, 2 km. west of Morrisburg on Lakeshore Drive. Open daily 10–5. Closed Wednesday, 543-3040. 37-38c

FOR SALE–Hard fire wood. 543-2106. 37-40p

FOR SALE–Apples: PaulaRed, Lobo, McIntosh. Also available cider, honey and potatoes. Dentz Orchards and Berry Farm, 4766 Brinston Road, 652-2397. New fall hours 8:30 a.m.–5:30 p.m. Closed Sundays. 37-38c

AKCENT MOTOR SALES
USED CAR & TRUCK CENTRE
Special of the Week

1987 FORD PICKUP
New brakes, exhaust, clutch, $4,995
"WE'RE OUT TO EARN YOUR BUSINESS"
12032 Dawley Drive, Winchester, Ont. 774-0718

BARKLEY'S Pre-Picked
APPLES
PRICED TO BE EATEN!

$11.95/ Bushel
$6.95/Bushel SECONDS
Mac • Lobo
Cortland
& Cider
1 mile north of Morrisburg
543-2660
after 5 p.m. & Weekends

WEEKLY BINGO

BINGO
Monday night bingo every week at Riverside Heights. Doors open at 6:15. Bingo starts at 7:30. Everyone welcome, 18 and over. 13tfc

BINGO
Bingo, every Tuesday at Williamsburg Legion Br. 538 - Bouck's Hill. Doors open at 6 p.m. Bingo starts at 7:30 p.m..

BINGO
Sponsored by the Morrisburg & District Lions Club every Wednesday at 7:30 p.m. at the Morrisburg Civic Centre. 10 games at $20. 5 games at $25. 3 special games, $50. each. Special 50/50 games. Bonanza pays 60 per cent. Winner take all jackpot, $300. Consolation, $100. Jackpot starts at 50 numbers. Jackpot will be given away if 60 or more people participate; 70 people $400.00; 80 people $500.00. Everyone welcome.

BINGO
Sponsored by Morrisburg Legion Branch 48 Ladies Auxiliary every Thursday, 7:30 p.m. in the Legion Hall. Specials $50.00. Jackpot $300. If 60 present Jackpot goes. 1tfc

BINGO
Friday night at Morrisburg Civic Centre sponsored by Morrisburg Jr. B Lions. 7 games at $20. 8 games at $25. 3 special games, $50. each. Special 50/50 games. Bonanza pays 60 per cent. Winner take all jackpot, $300. Consolation, $100. Jackpot starts at 50 numbers. Jackpot will be given away if 60 or more people participate; 70 people $400.00; 80 people $500.00. Everyone welcome.

FOR SALE

FOR SALE–Hardwood flooring, exotic and domestic lumber, cabinet doors, stair parts, butcher blocks, custom millwork, woodcraft supplies. Source Wood Products, Cornwall, Ontario, 1-800-WOOD-988. 35-46c

HEINZ WESTPHAL AUTHORIZED DEALER FOR ELECTROLUX
Sales, repairs (any make), service - vacuum cleaners, rug shampooers, central vacuum systems. Parts and supplies. Free estimates and delivery. 543-2762. 19tfc

FOR SALE–Dry fire wood: hard maple, red oak, beech and hickory. Delivery available. 535-2655. 36-39p

NEED A BIRTHDAY CAKE?
Christmas cake? Homemade ice cream cake? Let Jasper's Fine Dessert make it! We offer 17 different cakes. Due to our commitment for freshness, all our cakes are by order only. Call today for a free menu. Phone or fax 613-448-2598 or 1-888-267-8884. Sept. special: 8" Black Forest cake, $18, reg. $20.75. "Taste quality for the first time." Serving the food industry for 23 years. Heather Parent, prop. 38-39c

FOR SALE–Wing chair. Phone 543-3835. 38p

FOR SALE–1982 Yamaha 550 Maxium, good condition, $500 as is. 1962 Chrysler New Yorker, good condition, $5,000. 543-3555. 38-39p

FOR SALE–Furniture: entertainment unit, 72" x 74", holds 30" TV, $700; china cabinet, 6 door, 3 drawers, $600; queen size bed, $650; double bed, $150. 543-3243. 38p

APPLES FOR SALE & PICK YOUR OWN
Wilson's Apple Orchards, 8 km. west of Williamsburg, first left past cemetery in Dundela, 2 km. down Ridge Road. John and Diane Wilson, 652-4405. 38-39p

GOING OUT OF BUSINESS SALE
Pool covers, plugs, etc. Call Ian 543-3231. 38c

20% OFF "WOOL OF THE MONTH"
Knitting Worsted Weight (Canadiana, Knit & Save, etc.) plus...1/2 price discontinued/odd dye lots. New patterns available. The Nook (Sears agent), 652-4891. 38-39c

FOR SALE–Morrisburg, 2 bedroom cottage, incomplete, must be moved, $30,000. 543-3243. 38p

LEASING

VEHICLE FOR SALE, new or used and NO established credit? On a pension, limited income, bankrupt or starting a new business? Yes, we can help. No banks or finance companies. Established over 12 years ago. We are the professionals. Car-o-line Auto's, 613-448-2488. 3tfc

COMING EVENTS

DECORATIVE PAINTING CLASSES
Registration Sept. 19–22, Seasons Shop & Garden Centre, 2 km. west of Morrisburg on Lakeshore Drive. Open daily 10–5. Closed Wednesday. 543-3040. Beginners (5-week course starting Sept. 23) may register anytime–limited class sizes! 37-38c

TURKEY SUPPER
Williamsburg United Church, Tuesday, Sept. 24, 4:30 p.m. Adults $8, under 12 $3.50, preschool free. Takeouts available. 37-38p

SEAWAY VALLEY SINGERS
Is looking for new voices. Practices are starting for the Christmas concert. We meet every Wed. night in Morrisburg. If you are interested in joining the choir or would like more information please call Michael Goodwin at 535-2780. 37-38c

SAVE $50 PER COUPLE
ON PACKAGE HOLIDAYS OVER $700 PER PERSON
Eligible packages include Sunquest, Signature, Alba, Canadian Holidays, Holland America, Princess Cruises, Carnival Cruises, Fun Sun and California Holidays
Must be booked by Oct. 31 /96
THOM TRAVEL
543-2133
Reg. #1258982

COMING EVENTS

SUNDAY BRUNCH
At the Country Kitchen Restaurant, 9:30 a.m. to 2 p.m., corner of Hwy. 31 and 43, Winchester. Adults $6.95, children $2.95. 774-2417. 8tfc

ALCOHOLICS ANONYMOUS
If you want to drink that's your business. If you want to stop, that's ours. Call AA, 543-3484, 652-1051 or 448-3326. For families of Alcoholics (ALANON) 543-3484 or 774-3337. Meeting every Thursday, 8:30 p.m., Lakeshore United Church. 1tfc

FARMERS' MARKET
8 a.m. to 12 noon, parking lot at Upper Canada Playhouse until Sept. 28. For more info 537-8537. 26-39c

TERRY FOX MARATHON OF HOPE RUN
Branch 48 Morrisburg Royal Canadian Legion will sponsor the 3rd Morrisburg Terry Fox Marathon of Hope Run Sun., Sept. 22, 10–4 p.m. Registration: 9:30 a.m. 10 km. run: 10 a.m. Walk, family walk, roller blade, bicycle: 10–4 p.m. Pledge sheets available: Bank of Nova Scotia, Bank of Montreal, Town Clerk's Office, Legion Bar. 37-38c

WEIGHT TRAINING FACILITY
Now open. Offering: Weight training, Monday to Friday, 5 p.m.–9 p.m. - develop your own program, increase your energy level, weight reduction, muscle toning, body building. Treadmill, bicycle and rowing machines. Old high school, 3rd floor, Morrisburg, across from Morrisburg arena. 543-2700. 35-52c

MATILDA RECREATION FALL TRADE SHOW
At Matilda Hall Thurs., Sept. 19, 6–10 p.m., Fri., Sept. 20, 4–10 p.m. Fashion shows and great door prizes. 37-38c

PORK & BEEF SUPPER
Trinity United Church, Ingleside, Sunday, Sept. 29, 4–7 :30 p.m. Adults $9, students 6–12, $5, under 6 years free. Entertainment. Takeouts available. 37-38p

TAE KWON DO CLASSES
Learn the Korean Martial Art of Tae Kwon Do. Earn a black belt, as you develop self-confidence, control, discipline, defense and more. Great form of physical fitness and body toning. Get into condition; increase your energy level. Classes: Tuesdays and Thusdays, old high school, 3rd floor, across from Morrisburg Arena. Children's class: 6–7; adults: 8–9. Register before any class. Information: 543-2700. 35-52c

VILLAGE MUSIC ACADEMY MUSIC FOR YOUNG CHILDREN REGISTRATION
Spaces still available in Winchester and Chesterville. Specialized music program for children 3 to 8 and parents. Keyboard, singing, music games, rhythm bands and more. Call Alicia at 448-3960. 37-38c

MORRISBURG FIGURE SKATING CLUB
If you missed registration and you would like to register your child for figure skating, please call Pat Elliott, 543-2795. 38c

YARD SALE
Sat., Sept. 21, 8 a.m., 67 and 69 Kyle Drive, Morrisburg. Household articles, something for everyone. 38p

2 FOR 1 CRUISE SALE!
Princess, Holland America
Select Dates / Caribbean
Call for details
THOM TRAVEL
543-2133
Reg. #1258982

R.C.L.
MORRISBURG BRANCH 48
COMING EVENTS IN THE PUB
STEAK BAR-B-Q
Friday, September 27th
$10.00 Per Person
Music by DAYTON & ERIC
Everyone Welcome!
•
FRI. & SAT. LUNCH SPECIAL
2 BBQ HOT DOGS or
1 BBQ Hamburger &
1 Draft Beer for $4.00
Noon to 2 P.M.
•
Sunday's $2.00 Meat Draw
8 lbs. Fresh Lancaster Perch

COMING EVENTS

OLDER ADULT EXERCISE
At park Lane Seniors' Support Centre in Williamsburg, Tuesdays at 11 a.m., starting Oct. 8. Certified instructor. $3 per class. Geared for 50 years and older. Call 535-2924 for information. 38c

WILLIAMSBURG'S HARVEST FESTIVAL BINGO
Friday, Sept. 27 under a heated tent on the tennis court. Approximately $4,000 in prize money, $2,000 jackpot, four 50/50 games and bonanza. Doors open at 5 p.m. Bonanza called at 6 p.m. First game at 7 p.m. Seating for approx. 600 people. Everyone welcome, 18 and over. 38-39c

TEEN DANCE
Fri., Sept. 27, Matilda Hall, Dixon's Corners, sponsored by Matilda Hall Board, featuring Theatre of Soul. Preteen, 6:30–8:30; teens, 9–12. Refreshments available. 38-39c

RUMMAGE SALE
Sponsored by St. James' A.C.W. Friday, Sept. 27, 8 a.m.–12 noon. Morrisburg Civic Centre. Donations Thursday evening. 38-39p

MORRISBURG BEAVERS', CUBS', SCOUTS' REGISTRATION
Sept. 19, 7–9 p.m., basement old high school. Cost $30 person. 38p

INFORMAL GET-TOGETHER
Dundas County Community Living, 13 Allison, Morrisburg, Mon., Sept. 23, 7 p.m.–9:30 p.m. Have some coffee, visit with your friends and listen to guest speakers: Wayne Burns, Pharmacist and Deidre Cooke, Dietician. 38

HUNTER SAFETY
Oct. 25 and 26. To register call Daniel Tucker, 657-3224. 38p

FOOD DRIVE
St. Peter's Lutheran Parish, Williamsburg and St. Luke's, Dunbar, will be collecting non-perishable food items along the parade route during the Harvest Festival parade in Williamsburg on Sat., Sept. 28. The food collected will be distributed locally. 38-39p

YARD SALE
Sat., Sept. 21, 46 Fairholme Dr., Morrisburg. Household items, bikes, old TV parts, other odds and ends. 38p

YARD SALE
Sat., Sept. 21, 8–1, 27 Victoria St. Crib, ride-on-train, stereo, dryer. Something for everyone. 38p

BEREAVED FAMILIES OF ONTARIO
Welcomes all to support and share, Morrisburg Public Library on Sept. 19, 7–9 p.m. Topic, "Anniversaries." 38p

NUTRITION AWARENESS PROGRAM
Sponsored by The House of Lazarus in conjunction with The Riverside Heights Women's Institute every Wednesday, 2 p.m., George Jowett Memorial Hall, Riverside Heights, features food preparation, budget and meal planning. A grateful thank you is extended to S.W.T.R.A. for allowing use of kitchen facilities free of charge. Everyone welcome. Information, Hiltrud Weiher, 543-3984. 38p

TOLE PAINTING CLASSES
Oma's Country Crafts, 10580 Gilmour Road, Brinston, open house Friday, Sept. 20, 6–9 p.m., Sat. and Sun., 12–5 p.m. Class and workshop projects on display. 38c

YARD SALE
Sat., Sept. 21, 8 a.m. start, 2A Meadowvale Place, Morrisburg. Don't miss this one! Cancelled if raining. 38p

LADIES' VOLLEYBALL LEAGUE
Tuesday evenings October thru April at Operating Engineers gym. $50/person. Sign up by Sept. 30 at Impact Sports or call Catherine Byvelds, 543-3440. 38p

FOR RENT

FOR RENT–Williamsburg ground floor 2 bedroom apt., stove and fridge, immediate occupancy, 613-535-2607. 37-39c

FOR RENT–3 bedroom upstairs apt. in Williamsburg, $575 includes utilities. Call 543-3604. 36tfc

FOR RENT–Party tent, 20' x 30', yellow and white. Rent for garden parties, family parties, anniversaries, etc. $150 per day or $250 for the weekend. Also 45 gal. barbecue drums for rent. Morrisburg and District Lions Club, call Doug at 543-3991. EWtfc

FOR RENT

FOR RENT–Cozy 2 bedroom house on quiet, paved road close to town, includes fridge, stove, freezer, water softener, $590 per month, plus utilities, ideal for small family. 652-1963, leave message, we will return calls. 38p

FOR RENT–New duplex, 2 bedroom on Louden Crescent, Morrisburg. Available Oct. 1st. First and last month's rent. References. 543-2897. 38p

ROOM FOR RENT–To a lady, non-drinker, non-smoker, board self, have use of stove and laundry facilities. Landlady a quiet person. Price negotiable. Close to shopping centre and churches. 543-2098. 38p

FOR RENT–3 bedroom apt., Morrisburg. $421 month plus utilities. Available Sept. 1st. Apply to Box 620, Iroquois, Ontario K0E 1K0. 38-39c

FOR RENT–Mobile home in Morrisburg, $500 month plus utilities. No pets. Call 543-3433. 38-39c

FOR RENT–3 bedroom trailer, immediately, Hill's Trailer Park, gas heat. 543-2374. 38p

FOR RENT–Morrisburg, large 1 bedroom apt., Lakeshore Drive, 2nd floor, bright and nicely decorated, stove, fridge, water included. $376 per month plus utilities. First and last required. 1-613-283-0746. 38-39p

FOR RENT–2 bedroom apt., secure building, Williamsburg. Phone 652-4802 days, 652-2319 evenings. 37tfc

FOR RENT–2 bedroom duplex, Iroquois. Phone 652-4802 days, 652-2319 evenings. 37tfc

ROOMS FOR RENT–Efficiency units. Furnished rooms with bathroom, $82 weekly or $325 per month. Fridge and microwave with television and parking. All utilities paid. Please telephone 543-4057, Randy. 37-38p

FOR RENT–In Morrisburg, apts. 3 bedroom, 2nd storey, interior redone, painted, new bathroom, yard, sunroom, $609 plus utilities, available Oct. 1st. 2 bedroom 1st floor, painted, yard, garage, sunroom, $455 plus utilities, available Oct. 1st. 1-613-445-2982. 37tfc

FOR RENT–2 bedroom apt. available now in new, quiet building. 1 block to shopping, security entrance, air conditioned, gas heat, laundry, parking. No pets. Reasonable rent, references, first and last. Phone Elaine 535-2759 days, 543-3428 after 5. 36tfc

FOR RENT–600 sq. ft. commercial space beside Beckers, Morrisburg, $475 month includes utilities. Avaiable immediately. For information phone 925-4270. 1tfc

FOR RENT–2 bedroom semi-detached bungalow, Morrisburg, available Nov. 1., $575, utilities extra, references. Call May, 543-3145. 34tfc

FOR RENT–2 bedroom upstairs apt. in farm house, Williamsburg. Completely renovated. $425 per month plus utilities. Available immediately. 613-535-2759 or 613-237-1431. 35tfc

FOR RENT–3 bedroom townhouse, #80 Carraway Crescent, Morrisburg. Back and front yard. Nice unit. $536 month plus utilities. 1st and last required. Available Aug. 1. 657-3652. 28tfc

FOR RENT–Furnished kitchenette room, $450 includes everything, require 1st month only. 543-2932. 31tfc

FOR RENT–Apts. $500 and up. Heat, hydro, fridge and stove included. Laundry facilities, plug-in parking, secure building. Before 11, 535-2208, after 535-2881. 36-39c

WANTED

SCRAP CARS WANTED
Phone 1-613-534-2096 days 9-5, 1-613-534-2626 evenings. Will pick up. 45tfc

WANTED
EVERY WEDNESDAY
HEALTHY HOLSTEIN BULL CALVES
FROM 95-110 LBS.
Calf Station open 12 Noon – 4 p.m.
Location
DELFT BLUE VEAL FARM
LIGHTNING STREET, WILLIAMSBURG
between 12 Noon – 4 p.m.
For information call Walt at
543-2796 after 8 p.m.

CLASSIFIED ADS

CARD OF THANKS

COSSABOOM–We would like to express our thanks to family and friends for their kind support during the illness of our daughter, Lyn, who passed away Sept. 9, 1996. Your prayers and gifts of cards, flowers and donations are greatly appreciated. Special thanks to friend, Madeline.
–Jim and Muriel 38p

BARKLEY–I would like to thank the ladies who decorated the hall for Saturday night: Louella Smail, Marlene Lewis, Japke Tibben and Leslie Baldwin; Whitteker's Meats, Henderson Meats and Neil's Butcher Block for their donations; the ladies from Brinston United Church for a wonderful meal; anybody else who helped in any way; and finally to everybody who attended the banquet to make it an enjoyable evening. Thanks again.
–Charles Barkley 38p

BIRTHS

ST. LOUIS–Monika and Gerry are proud to announce the safe arrival of Brandon's brother, Jordan Francis, born Sept. 13, 1996, at 11:58 p.m., weighing 8 lbs. 12 1/2 ozs. Proud grandparents are Rona and Estelle St. Louis and Heinz and Sylvia Westphal. Thanks to Drs. Rivington and Rosenquist and the maternity ward at W.D.M.H. for the kind care. 38p

HELP WANTED

HELP WANTED–Licenced oil burner mechanic and gas fitter required immediately. Phone 774-3522 after 6 p.m. 38c

AGRICULTURAL EMPLOYMENT
The Agricultural Labour Exchange (Eastern Ontario) office, serving the needs of farmers and farm workers, is now open for business. Give us a call if you are interested in an agricultural position. Telephone 613-258-2668 or 1-800-407-8886 or fax resumes to 613-258-7789. 38-39c

SERVICES

REPLACE YOUR TIRED & WORN OUT WINDOWS
Now to be snug all winter long with Canadian Thermo Windows that have a 40 year warranty. Call us now, Testerink Construction, 543-3655. 30tfc

CONSTRUCTION
For roofing, drywall, siding, renovations and additions call Testerink Construction at 543-3655. 30tfc

IN MEMORIAM

LAURIN–In loving memory of a dear husband and father, Arthur B. Laurin, who passed away Sept. 19, 1995.
We often think of days gone by,
When we are all together;
A shadow o'er our lives has cast,
Our loved one's gone forever.
–Lovingly remembered and sadly missed by his wife and family 38p

ELLIOTT–In loving memory of a dear husband, father and grandfather, Eldon Harold Elliott, who passed away Sept. 18, 1995.
We watched you suffer, we heard you sigh
And all we could do was just stand by.
For when the time came, we suffered too
For you never deserved, what you went through.
God took your hands, and we had to part
He eased your pain but broke our hearts.
Although we smile and seem carefree
Nobody misses you more than we.
–Always loved by Hilda, Eva, Denis, Dennis and Emily 38p

RICE–Edwin R. Rice, who passed away Sept. 23, 1994.
God looked upon His garden
And found an empty space
Then He looked down upon the earth
And saw your tired face.
He put His arms around you
And lifted you to rest
God's garden must be beautiful
For He only takes the best.
He saw the road was getting rough
And the hills were hard to climb
He closed your weary eyes
And whispered "Peace be Thine."
It broke our hearts to lose you, but you did not go alone,
For part of us went with you,
To God's garden, your new home.
–Sadly missed and forever remembered by his wife, Shirley, his children David, Danny, Gwen and Eddie and their families 38p

MacLENNAN–In loving memory of a dear father and grandfather, Cameron, Sept. 18, 1994.
Your presence is ever near us,
Your love remains with us yet;
You were the kind of father,
Your loved ones would never forget.
–Sadly missed by Cam Jr., Rick and Steve and families 38p

ELLIOTT–In loving memory of a dear father, gramps and friend, Eldon, who passed away Sept. 18, 1995.
A year has gone by quickly
Since we had time to talk
That very night the man above
Asked you to join his flock.
This is just to let you know
Dear father, gramps and friend
Your memory is always with us
Until we meet again.
–Bryan, Carol, Linda and Johanna 38p

CATERING SERVICE
Royal Canadian Legion Br. 48 Ladies Auxiliary is available for all catering needs – Weddings, Parties, Anniversaries, etc. Will also cater late night functions. Please call the Branch at 543-3091 for bookings.

ARE YOU INTERESTED IN:
√ Weight Management
√ Energy Optimization
√ Antioxidant Protection
√ Lifestyle Nutrition
√ Total Wellness Counselling
√ Health & Fitness Assessment
Healthy Weigh
SHARON DILLABOUGH, R.N.
543-3234

REFEREES CLINIC LEVELS I, II & III
in Winchester
Sun., Sept. 29
8 am-4:30 pm
Level I and II will need helmet, skates and whistle.
Must pre-register before Sat., Sept. 21
Phone
Dave McClenaghan at 774-3798
or **Mike Moran** at 774-2481

Subsidies allocated

LAURIE DAY
Leader Staff

MATILDA TWP.—Whether you're a new or existing organization in South Dundas and in the need of subsidies next year, you better get your budgets in by October 31st.

At the South Dundas Recreation Association meeting in Matilda Township Wednesday night, administrator Mike Waddell wants to make a plea to folks in need of funding for next season.

"Although it's only the first part of September, we really have to start putting budgets together," said Waddell.

"We (would like to) make a request for all organizations to submit budgets for whatever funding they deem appropriate."

Waddell says two pieces of information are pertinent in subsidy allocation: the organization's projected budget for 1997 as well as their financial statements for the current year, or whatever year they have available.

The SDRC would like to have these budgets and financial statements by the end of October.

The subsidy funds this year have been received from the four municipalities and based on the funding formulas, to date only Upper Canada Little League and the Iroquois recreation basketball have been paid.

"We do have requisitions in for minor hockey and figure skating, but nothing from South Dundas soccer or the swim program," said Waddell.

"But we are still waiting for some indication on the number of participants they have."

Minor hockey and figure skating hadn't received their funding but Waddell assured Barry Elliott (president, MDMHA) and Barb Levere (MFSC past president), who were both present at the meeting, that they would have funds by the end of September.

News from the Glen

JEFF BARCLAY
Leader Staff

Williamsburg -The awards' day tournament was held on Saturday September 14, here at the Cedar Glen Golf Course.

The junior winners were Darryl Burns with a 92 low gross and Robbie Waddell with a 80 low net.

The ladies' A low gross winner was Leanne Munro with a 86, and the low net winner was Angie Reaney with a 68.

The winners in B class were Janet Levere with a low gross of 108, and Elke Brown with a net score of 71.

The low gross winner in C class was Denise Lafave shot a 114. Low net wi was Sharon Shergold wi 89.

The D class winners v Doris Mills with a 124 gross, and Lori Emmell an 85 low net.

In the men's A class, the gross winner was Gary M lan who shot a 75, and the net winner was Wayde F with a 65.

The B low gross winner was Merle Reaney who shot an 80. The low net winner was Doug Blaine with a 61.

The C class low gross winner was Mike Sequin with a 92. The low net winner in C class was Mahlon Locke who recorded a 66.

Low gross winner in D class was Jim Cook with a 101. The low net winner in D class was Jamie Whittaker with a 72.

The Match Play champion for the men was Rob Saunders, and the Junior champion was Darryl Burns.

Club Champions for the men are Dave Bird in A flight, Don McMillan in B flight, Glen Vasey for C flight and Jim Cook in D flight.

The ladies' club champions are Carole Cassavoy for A flight, Cyndie Summers in B flight, Lynn Blaine in C flight and Sharon Paquette for D flight. The Junior club champion was Darryl Burns.

BUSINESS OPPORTUNITY
OPERATION OF AN ADVERTISING CHANNEL ON CABLE TV
A cabledistributor is looking for a local operator for a new advertising channel on cable TV in the municipalities of Morrisburg, Cardinal & Iroquois. Operator and cabledistributor to share revenues of new advertising channel.
Entrepreneurial, communications and micro-computer skills required.
If interested, please send letter presenting your qualifications to:
ADVERTISING CHANNEL
C.P. 99003
LONGUEUIL (QUEBEC) J4G 2S6
FAX: (514) 463-0633

We work hard when our sign is in your yard!
Call ART!
GLORIA
FOOT
REAL ESTATE
MORRISBURG, ONTARIO

ART CARKNER
Bus: (613) 543-3398
Res: (613) 543-3300

REAL ESTATE AUCTION
SATURDAY, SEPTEMBER 21
11 A.M. SHARP!
R.R. 1 Cornwall - 18773 Hwy. 2
(6 km East of Boundary Rd.)
TO BE SOLD:
A Beautiful old 3 Bedroom Home with a SUPERLATIVE VIEW of the St. Lawrence River!
Features include main floor laundry and family rm with fieldstone fireplace, screened in sun room, bathrooms up and down, heated workshop 16'x24', log cabin 14'x20', garage 22'x28', deeded R.O.W. access to the river, lots of trees, hilltop southern exposure on one of the nicest lots in S.D.&G.
This exceptional property WILL BE SOLD on the above date subject ONLY to a minimum bid of $100,000.00.
Terms: $1,000.00 Deposit, balance due on closing on or before Oct. 31, /96.
DON'T MISS THIS ONE!
REALTY BROKER/AUCTIONEER
CARSON CHISHOLM AUCTION SERVICE
ST. ANDREWS W., TEL: (613) 937-0201

THOM REALTY LIMITED REALTOR
Morrisburg Village Plaza 543-3598
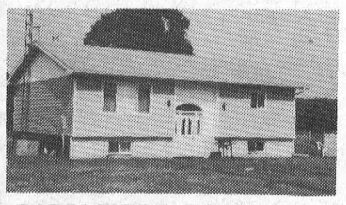
SADDLEMIRE ROAD – Four year old two bedroom raised bungalow, open concept living room, patio doors fron kitchen to deck, fenced sideyard and detached garage. ASKING $79,900.00. MLS

WILLIAMSBURG – Four bedrooms, kitchen/dining area, main floor family room and 1 1/2 baths. Gas heat. Conveniently located close to Highway #31. ASKING $72,900.00.

HILL'S MOBILE VILLAGE – Spacious three bedroom mobile home plus two storage sheds. Roof replaced in 1991. Windows replaced in 1992. ASKING $31,500.00. MLS
LOTS – Overlooks Galop Canal on Highway #2, 100' x 254', Asking $40,000.00; Highway #31 close to Highway #401, 125' x 240', Asking $20,000.00; Two lots on County Road #7 at Elma, Asking $20,000.00 each
Karen W. Gorrell – Broker/Owner – **Res: 543-3195**
Margaret Booth – Associate Broker – **Res: 989-3188**
John H. Miller – Sales Representative – **Res: 543-3195**
Charles (Chuck) Barkley – Sales Representative – **Res: 448-3660**

JOHN A. **ALLISON** REAL ESTATE BROKER
Morrisburg Village Plaza 543-3717
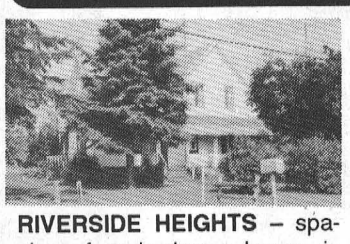
RIVERSIDE HEIGHTS – spacious four bedroom home, in good residential area, just east of Morrisburg. Over 1500 sq. ft. of living area, set on approx. 1 1/2 acres. Oil heat. Good family home. $69,500. (5678)

APPEALING DESIGN, ATTRACTIVE AND WELL MAINTAINED – 3 bedroom bungalow, with carport and paved drive. Oak finishing; central air; private rear yard. Basement fully insulated, ready for finishing. $112,000. (5667)
LOVELY NEWER HOME, well built, nicely maintained. Good Ingleside location. Custom oak cupboards. Sunken living room. Three bedrooms. Large deck. $94,900. (5677)
WELL TREED AND LANDSCAPED LOT surrounds this older three bedroom home, with many renovations. Good Mariatown location. Large storage shed plus insulated guest cabin. $76,900. (5664)
CHOICE WATERVIEW BUILDING LOT, with hydro licence available for land leading to water's edge. Excellent view of the Seaway Channel and Iroquois Lock. 1/2 acre lot, with 115 ft. frontage on Savor Blvd. $79,000. (5614)
Sales Representatives:
John A. Allison 652-1551
Dale Beckstead . 652-4396 Carol Richer 543-3556

gloria **FOOT** REAL ESTATE BROKER
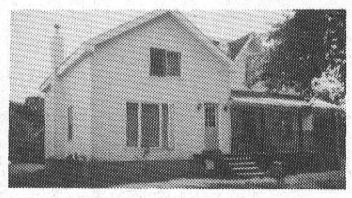
IROQUOIS DUPLEX – Live up, rent down! Nicely updated. A "Smart" Move! $89,000.

MORRISBURG – New Listing offering many attractive features. Great location. $119,500.
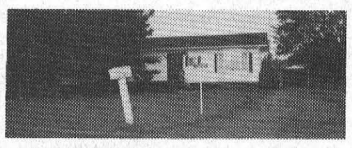
RIVERSIDE – Immaculate 4 bedroom on large lot. Master ensuite, low taxes. $65,500.

ALL THE SPACE YOU NEED in this unique raised bungalow. Let us arrange a showing! $121,900.

CHARMING! SPACIOUS! An interesting project for the Handyman/Decorator! Newer roof and oil furnace. Only $74,900.
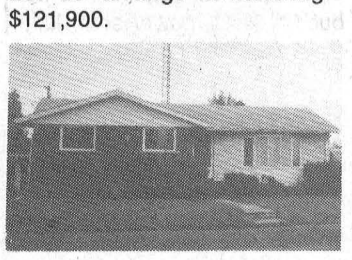
MORRISBURG – Step over to the golf course or enjoy the pool and gazebo! Great family home at $115,500.
EAST END PROMENADE, MORRISBURG, 543-3398
Sales Representatives
Gloria Foot 543-3364 Art Carkner 543-3300
Dick Gaiser 543-3589

JACQUES E. **ASSELIN** REAL ESTATE BROKER
SEMI-DETACHED!
$ 77,500. - Cardinal - BRAND NEW - 2 or 3 Bedrooms - Ready for Fall '96
$ 78,000. - Iroquois - Carman Rd. - 2 models - 3 Bedrooms - Rec Rooms
$ 83,000 - Iroquois - Carman Court - LIKE NEW - 3 Bedrooms
$ 89,000. - Iroquois - Hustler Cr. - ONLY 1 YEAR OLD! - 2 Bedrooms - Many EXTRAS
AFFORDABLE!
$ 29,000. - R.R.#1 Brinston - Bungalow - 1 Bedroom - Recent Upgrades
$ 29,900. - Caravan Park - MOBILE HOME - 1+1 Bedroom - POWER OF SALE!
$ 44,900 - R.R.#1 Morrisburg - POWER OF SALE - 1 1/2 Storey - 2 Bedroom
$ 50,000. - R.R.#1 Iroquois - 1 1/2 Storey - 3 Bedroom - Small Barn
$ 64,900. - Mariatown - Bungalow - 2 Bedroom - Many Recent Upgrades
$ 66,000 - R.R.#1 Iroquois - Two Houses for Price of One! 3 & 4 Bedrooms
$ 84,900. - Davis Dr. - Iroquois - Two Storey - 3 Bedrooms - Close to all Amenities!
DUPLEXES!
$ 75,000. - Church St. - Iroquois - 2 Unit - 2 Bedroom Each - Good Condition
$ 89,900. - Church St. - Iroquois - 3 Units - Recent Upgrades - Good Income!
$ 89,900. - Brouse Dr. - Iroquois - Could be Single Family or Two - 2 Bedroom Units - Mint!
COUNTRY!
$ 59,900. - Iroquois - R.R.1 - 1 1/2 Storey - 2 Bedroom - Well Maintained!
$ 79,000.+ - Dundela Rd. - 1 1/2 Storey - 3 Bedrooms - Acreage Available
$ 89,000. - Norgaard Rd. - 1 1/2 Storey - 5 Bedrooms - Quiet Location!
$109,900. - Brinston - Gilmour Rd. - 1 1/2 Storey - 3 Bedrooms - 2 Acres - RENOVATED!
GREAT VALUE!
$ 94,900. - Iroquois - Bungalow - Corner Lot - 2+1 Bedrooms + Efficiency Apt.?
$ 94,900. - Iroquois - Victoria St. - Bungalow - 3 Bedrooms - Well Cared For!
$ 95,000. - Iroquois - Billings Ave. - Bungalow - 3 Bedrooms - Neat & Tidy!
$ 97,000. - Iroquois - Just West of Town! - Bungalow - 3 Bedrooms - Hardwood Floors!
$109,900. - Morrisburg - Orchard Way - Bungalow - 2+1 Bedrooms, Immaculate Condition!
$110,000. - Morrisburg - Meikle St. - Brick Bungalow - 3+2 Bedrooms - 2 Fireplaces! Value
EXECUTIVE!
$139,000. - Johnstown - WATERFRONT COTTAGE - Completely Furnished - 3 Bedrooms
$139,900. - IROQUOIS - CAPE COD STYLED - 4 Bedrooms - WALK TO GOLF COURSE!
$149,900. - Williamsburg - Brick Bungalow - 4 Bedrooms - Inground Pool - Many Renovations!
$168,900. Iroquois - Grove St. - Two Storey - 4 Bedrooms - Main Fl. Family Rm. - MUST SEE
$205,000. - IROQUOIS - Just East of Town - Two Storey - 4 Bedrooms - Central Air - 4.12 Ac.
$245,000. - BAYVIEW SUBDIVISION - 2 Storey - 4 Bedroom - MANY QUALITY EXTRAS
EXPERIENCE AND COMMITMENT WORKING FOR YOU!
MLS MULTIPLE LISTING SERVICE
JACQUES E. ASSELIN BROKER
P.O. BOX 370, IROQUOIS, ONTARIO K0E 1K0
(613) 652-1784 • RES: (613) 652-2246

WHEELER'S mr. grocer

MORRISBURG VILLAGE PLAZA

TELEPHONE 543-2802

QUALITY - VALUE AND UNIQUENESS IN THE MARKET PLACE



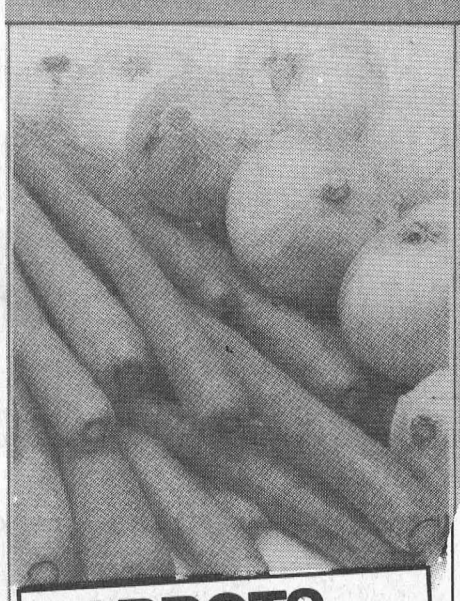

CARROTS or **ONIONS** fresh product of Ontario Canada no. 1 — 5 lb. bag 1.49

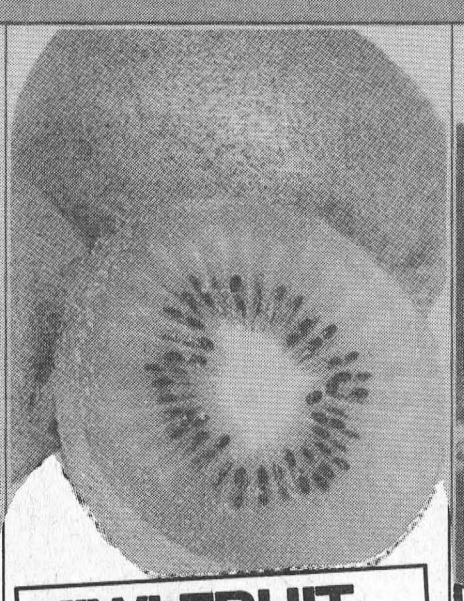

KIWI FRUIT fresh product of New Zealand — 1 kg pkg. 2.99



TOMATOES FIELD fresh product of Ontario Canada no. 1 — 2.18/kg — lb. .99

GREEN CABBAGE fresh product of Ontario Canada no. 1 — each .89

APPLES GRANNY SMITH product of U.S.A. fancy grade — 2.84/kg — lb. 1.29

RUTABAGAS fresh product of Ontario — each .79

BEAN SPROUTS fresh product of Ontario — 1.74/kg — lb. .79



MINI CARROTS fresh product of Ontario Canada no. 1 — 2.18/kg — lb. .99



LEMONS fresh product of U.S.A. — 3/.99



PEPPER SQUASH fresh product of Ontario — each .69



CARROTS fresh product of Ontario Canada no. 1 — bunch .99



GREEN BEANS fresh product of Ontario — 2.84/kg — lb. 1.29



ROMAINE LETTUCE fresh product of Ontario — each .89

SWEET POTATOES fresh product of U.S.A. — 1.96/kg — lb. .89

SQUASH BUTTERNUT Buttercup, Spaghetti or Hubbard product of Ontario — 1.30/kg — lb. .59

ESCAROLE or ENDIVE fresh product of Ontario — each .89

MINI RAISINS TEDDY'S CHOICE™ — 14 x 1/2 oz. pkg. 1.79



BAGEL ROLLS BULK in-store baked — 3/.99



SOURDOUGH BREAD San Francisco-style in-store baked — 675 g loaf 1.49



MINI MUFFINS TRADITION selected varieties — pkg. of 12 1.99

BROWNIES CHOCOLATE FUDGE iced in-store baked — 450 g pkg. 3.49

PUMPERNICKEL BREAD in-store baked — 450 g loaf 1.49

KAISERS SMALL in-store baked — pkg. of 12 1.99

SPLENDIDO™ CHEESE, WHOLE WHEAT, hot n' spicy or herb de provence Italian style flatbread President's Choice™ — 400-425 g pkg. 2.49

Alzheimer COFFEE BREAK

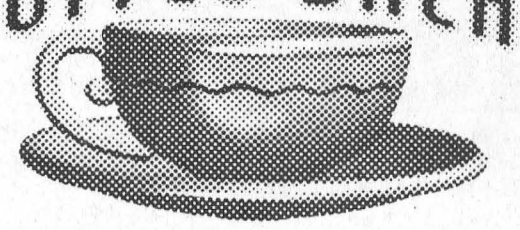

Friday, September 20 at Wheeler's Mr. Grocer

Over ten thousand designated Coffee Break locations across Canada are brewing coffee for a cause . . . and countless Canadians are 'breaking' for it.

Thank you for being one of them.

Donations from every cup poured will benefit the Alzheimer Movement in Canada, an organization committed to funding Alzheimer research and to providing information and support to individuals with the disease and their caregivers.

In supporting the Alzheimer Movement, your are actively contributing to the fight against a disease that affects over one quarter million Canadians – not including those who love them.

Thanks again. Your participation in Canada's first-ever Alzheimer Coffee Break will bring us one cup closer to a cure . . . and give us grounds for a refill in 1997!

To find out more about the 1996 Alzheimer Coffee Break, please call **1-800-616-8816** toll-free, or call your local Alzheimer office.

THURSDAYS ARE DELIVERY DAYS AT WHEELER'S MR. GROCER

FREE DELIVERY ON ALL ORDERS OVER $30.00

OPEN
MONDAY TO FRIDAY
8:00 A.M. – 9:00 P.M.
SATURDAY 8:00 A.M. – 6:00 P.M.
SUNDAY 9:00 A.M. – 5:00 P.M.