The Chesterville Record.

VOL. XXVII, NO. 18. CHESTERVILLE, ONT., THURSDAY, MAR. 31, 1921. SINGLE COPIES 5c.

Automatic Increase

The moment you open a savings account in The Bank of Nova Scotia it begins to increase, and every time you add to it from your own savings *that* increase is increased automatically by the interest it draws.

Nothing is more certain than the stability and *increase* of a savings account.

Why not open one to-day?

22A

—THE
Bank of Nova Scotia

Paid-up Capital $ 9,700,000
Reserve - - 18,000,000
Resources - 250,000,000

E. L. Bronskill, Manager
Chesterville

Save for your Son's Career



YOUR son's measure of success in life depends largely on the preparation you make to-day. He will have to be properly trained and educated. Are you accumulating the necessary money?

Start a savings account on the boy's behalf with us to-day.

$1.00 deposited every week for 10 years, with interest at 3% compounded semi-annually, will amount to $605.72.

444

UNION BANK OF CANADA

Crysler Branch - - - P. W. St. Louis, Manager
Winchester Branch - - - J. W. Flett, Manager

CHEESE CHEQUES CASHED HERE

Dr. S. H. Hutt, D.D.S.
CHESTERVILLE, ONT.
Office: In the Fulton Block.
OVER MOLSONS BANK.

Lawson & Cass.
W. B. LAWSON, K C. W. J. M. CASS, B.A
Barristers, Solicitors Notaries, Conveyancers,
MONEY TO LOAN.
Fulton Block CHESTERVILLE, ONT

Clinton Casselman
Licensed Auctioneer, Winchester, Ont.
All kinds of sales handled. Specialty made of pure bred stock. Phone at my expense for dates and reasonable terms.
Agent Mutual Life Insurance Co.

James Currie
Auctioueer Crysler, Ont.
Licensed Auctioneer for the United Counties of Stormont, Dundas and Glengarry, Prescott and Russell counties. Pure Bred Stock a specialty. Arrange for dates at The Record office.

Henry's Shorthand School
Ottawa, Ont.

Our course includes Shorthand, Typewriting, Spelling, Penmanship, English, Correspondence, Office Work, Civil Service, etc.

Our STANDARD of instruction being 10 per cent higher than any other, our graduates are preferred and given BETTER pay.

Our teachers know what to teach, and how to teach it, all having been practical stenographers.

It pays to attend the LARGEST and BEST.

D. E. HENRY, President.
Cor. Bank and Sparks Sts.

For Buyers Advertise Your Sale In The Record

PAILS! PAILS!

We have a well assorted stock of our own make of pails, made from English tin, the good old tin of pre-war days.

Why buy

factory made pails when you can get hand-made pails for the same money?

SAP SPOUTS---A large stock on hand

Estimates on Plumbing and Heating cheerfully given.

JACKSON & PRESCOTT
Chesterville

Fourteen Years for Abrams

At the assizes in Cornwall Everett Abrams, one of the pair arrested here a few weeks ago suspected and convicted of selling whiskey, for which he was sentenced to one month in jail and a fine of five hundred dollars, pleaded guilty before Justice Orde when charged with burglarizing H. J. McMahon's store on the night of Nov. 10th, was sentenced to fourteen years in Kingston penitentiary.

The other one of the pair, Eamer, who was convicted at the same time as Abrams, by the Magistrate, with sentence suspended while the answer to four questions was being considered by the Appellate Division at Toronto, was fined $200 for having burglar's tools in his possession after night, the answers sustain the magistrate in his decision.

"Dust of The Earth"

Last night an audience filling the last seat in the Music Hall was treated to one of the best performances ever staged in Chesterville, when the Dramatic Club presented the four act drama "Dust of the Earth". In saying best we have no exceptions to make as regards the many professional companies which come to town from time to time, as nothing better has ever been done here or more appreciated by those who were fortunate enough to be present.

The unfolding of the story of the elopement of a humble girl with the heir of a great estate and her return and death, becoming unconscious, before she could tell of her marriage to Thomas Osborne, and the leaving of a tiny girl, not knowing the name of her father, to be brought up in the home of a brother, David Moore, looked down upon and plotted against by the latter's own daughter and wife, produced situations of thrilling and sympathetic interest.

Miss Gertrude Shaver and Ralph Casselman, as David Moore and his wife Susan; Miss Eileen Flynn, their daughter with aspirations to become the mistress of the Maples, and Elvin LaSalle, the young son butting into all situations, constituted the farmer's family into which Nell, the unnamed daughter of the owner of The Maples was thrust when her mother died. Miss Ethelwyn Cross as Nell won the hearts of her audience from her first appearance and carried them away when she won the love of John Ryder, the young Master of the Maples, as portrayed by C. D. Nadeau, defeating the schemes of the crafty Elizabeth excellently done by Miss Flynn, who with two strings to her bow kept the Rev. Dr. Templeton, Jack Walsh, in reserve until required. All the titbits of news and scandal of the happenings were inimitably related to all and sundry by Miss Harrison, commonly known as the village newspaper, who with her bias against Nell incurred the dislike of Jerry, who did not miss the opportunity to get even while practising with his roller skates on Christmas day and found Arabella in his way.

The portrayal by W. J. Cass of Wandering Tom, the rightful Master of The Maples, who lost his memory as a result of a fall when mountain climbing, and could not recall the name of his wife who was Nell's mother, was most excellently done, while his faithful companion, Mose, left nothing to be desired at the hands of Raymond Coyne.

The story ends happily when Wandering Tom's memory returns as the result of seeing Nell dressed as her mother was when he last saw her. Nell had fled from the persecutions of her cousin and Aunt Susan to Wandering Tom's cabin where the restoration occurred and where Jerry and John Ryder had traced Nell. The young Master of The Maples although ousted from that place had it eventually restored through the love of Nell.

Music between acts given by Miss Helen Price and Mr. F. E. Price was very much appreciated.

MILLINERY—We are selling sailors from $2.00 to $6.00 and trimmed hats from $3.00 to $10.00. Call and have a look at our $5.00 specials.—Mrs. C. W. Casselman.

INCORPORATED IN 1855
Capital and Reserve $9,000,000.
Over 130 Branches

THE MOLSONS BANK

Buy Canadian Goods—and help to keep Canadian workmen busy, it will held you.

Buy wisely and save as much as possible and deposit your savings in The Molsons Bank.

Courteous service to all.

Safety Deposit Boxes to rent at the Chesterville Branch.

F.E.Price, Manager Chesterville Branch

The Brass Bound Box and the Steel Safety Deposit Vault

The old-fashioned wallet and the brass bound box were no protection against fire or theft. The Safety Deposit Vaults in The Merchants Bank afford the maximum of protection. Valuable papers, jewellery and silverware are guarded against loss when placed in our care; and the yearly charge for such protection is very moderate.

198

THE MERCHANTS BANK OF CANADA

Head Office: Montreal. Established 1864.

Finch and Newington Branches, - G. M. Belfie, Manager.

Sub-Agency at Monkland open Mondays and Fridays.

Music Hall
CHESTERVILLE Tues. Apr. 5

"Kathleen Mavourneen"

An Irish drama in Four Acts, presented by Wolfe Island Dramatic Club for St. Mary's Church.

CHARACTERS

Kathleen O'Connor, David's daughter . . . . . Mrs Grace Shiels
Miss Dorothy Kavanagh, the Squire's sister . . Miss Katherine Browu
Kittp O'Leary, a maid . . . . . Miss Ruby Larush
Bernard Kavanagh, county Squire . . . . . Howard Murphy
Terence O'Moore, Kathleen's sweetheart . . . . . Robert J. White
David O'Connor, an Irish farmer . . . . . Hermon Staley
Father Cassidy, a parish priest . . . . . Morey Spoor
Bill Button Cap, a country youth . . . . . Lester Shiels
Black Rody, a ruffian . . . . . George Murphy
Red Barney {a ruffian / Jailor} . . . . . Raymond Connolly

SYNOPSIS

ACT I.—Kitchen of the O'Connor home in Ireland.
ACS II.—Attractive garden adjoining the home of Bernard Kavanagh.
ACT III—Scene 1, same as Act II. Scene 2, same as Scene 1. Curtain is lowered two minutes between to denote passing of time.
ACT IV.—Same as Act I. Next morning.

Musical programme between acts.
Play starts at 8 p.m. Doors open at 7.30
Chesterville Orchestra in attendance.
Admission 35c - - Reserved Seats 50c

Fawcett—Allison

A quiet marriage took place Wednesday, March 23rd, at 5 o'clock, at the parsonage Morrisburg, when Lola E. Allison, eldest daughter of Mr. and Mrs. A. B. Allison, Morewood, was united in marriage to Mr. W. J. Fawcett, son of Mr. and Mrs. A. D. Fawcett, Winchester. Rev. Mr. Miller performed the ceremony. The happy couple left to visit relatives in New York.

Interesting Lecture

A very interesting lecture was given in the Music Hall Tuesday evening by Prof. W. T. Macoun of the Ottawa Experimental Farm, under the auspices of the Horticultural Society, on "Our Native Trees," with many fine views shown of what may be done in beautifying the home surroundings by the proper selection of trees and shrubs for planting.

THE STAR THEATRE
TOWN HALL CHESTERVILLE

Thursday, Mar. 31st.

"LEE LI LANG"

Featuring SESSUE HAYAKAWA, the great Japanese Star.
Comedy—'Mixed Husbands' & 'Made Game'

Saturday, April. 2nd.

'SLAVE OF VANITY'

WITH MAY ALLISON AS STAR
COMEDY--"FAIR SAMPLE"

Saturday Matinee—3p.m. Admission - - - 10 and 20c

EVENING - SHOWS 7.30 & 9.30—Admission 25c. to all.

Don't Add Another Burden to the Taxpayer's Load

Ontario's Burden

Public Debt - - $1,153,000,000
(Federal, Provincial and Municipal)

Annual Taxation - $186,000,000
(Federal, Provincial and Municipal)

Ontario's Drink Bill - $36,000,000
(Year previous to Provincial Prohibition)

THE Importation of "Booze" is adding dead weight to the heavy burden of taxation now borne by the people of Ontario.

Importation of "Booze" is adding to the cost of law enforcement.

Importation of "Booze" is adding to the cost of jail maintenance.

Importation of "Booze" is adding to the cost of hospitals and asylums.

Importation of "Booze" is adding to the cost of living.

Importation of "Booze" is bedevilling the administration of the Ontario Temperance Act, and defying the temperance sentiment of the province.

Shall the importation and the bringing of intoxicating liquors into the Province be forbidden? NO

Shall the importation and the bringing of intoxicating liquors into the Province be forbidden? YES X

VOTE
—and vote—
YES

This is no time to add another burden to the taxpayer's load

Ontario Referendum Committee
10

Chesterville High School

Form I

Total 1200. Required to pass 720.

Lillian Tate 938, Eva Gillessie 923, Grace Cunningham 882, Cora Droppo 876, Sadie Droppo 849, Aura Graham 838, Marion Gray 805, Erma Durant 775, Nellie McDonald 752, Douglas McGee 744, George Hess 722, Harold McDonald 713, Walden Beckstead 697, Brock Harper 680, Jackie Morris 673, Jack Sanders 670, Helen Forward 667, Lloyd Smith 619, Edith McAvoy 602, Thomas McCloskey 586, Audrey Kyle 571, Florence Millea 565, Bruce MacMillan 551, Cecil Kearns 549, Stuart MacMillan 549, Asa Nunn 517, Grant Pickering 510, Phyllis Merkley 495, Clifford Coyne 461, Haldane Durant 437, Ernest Allison 408, Harold Barrett 332.

Not ranked—Agnes Lynk, Leonard O'Donohue.

Form II

Total 1200. Required to pass 720.

Mabel Wells 1017, Maude Lacey 909, Edna Fulton 904, Helen Lacey 904, Bert Beattie 891, Evelyn Curran 849, Nina Short 789, Ellen Smith 777, Arnold McMartin 767, Lenora Merkley 757, Matilda Wilson 727, Margaret Kearney 724, Florence Flynn 714, Andrew Clement 710, Julia Flynn 691, Hosea Droppo 639, Mabel Barrett 610, Madolyn McAvoy 597, Katie Manley 576, Arthur McElroy 550, Margaret Grady 510, Ellen Flynn 475, Feidella Hummel 460, Mildred Hummel 443, Christina Masterson 442, Beatrice Shea 434, Aula Beckstead 431, Lera Smith 395, Ruth Simser 357, Joseph Masterson 348.

Matriculation

Total 1100. Average 660.

Launcelot Bolster 516, Allan Carr 487, Walter Bogart 482, Margaret McCloskey 472.

Form III

Total 1000 Pass for Junior Matriculation 600. Pass for Normal Entrance 480,

Lila Weegar 693, Bernice Sargeant 662, Reginald Hummel 625, Jessie Bolster 616. Winston McMartin 579, Bert Jordan 494, Henry Sauve 482, Eldred Fulton 418, Evelyn Merkley 417, x Hilda McMillan 412, x Reta Beckstead 386, x Mary Heveran 365, Gertrude Weegar 323, x Evelyn Carr 322, Olive Smith 319, x Annie Manley 295, Bertram McLean 290, Kathleen Masterson 249, Lera Fetterly 157.

Those marked with x are Normal Entrance candidates.

Berwick Road Makers Get Ottawa Contract

The firm of Cameron Bros. & Hutt has been awarded the contract for building this summer the ten miles of Ottawa Suburban Commission roadway on the Bank Street road from Billings' Bridge south.

There were four tenders in all, but the Stormont firm was by considerably the lowest tender and to them the contract was awarded. The other three firms, composed mostly of Ottawa men, were considerably higher than the successful firm.

Cameron Bros. & Hutt are from Berwick, the firm consisting of D. B, Cameron and Lorne Hutt. The firm possesses a fairly good roadmaking equipment, and at the present time is considerably augmenting its plant. The contract, as drawn up by the commissioners, calls for the possession of a considerable amount of plant by the contractors before work is started.

Two of a Kind.

A Cockney soldier was stationed at Plymouth. One evening he met a young man who was a native of Plymouth. The two got yarning, and the Londoner thought to take a rise out of his provincial acquaintance, "If you stand on London Bridge and shout," he told the Plymouth man, "you can walk across to the other side and buy the 'Echo'." Of course he meant the old "Echo" newspaper. But the man from Plymouth was not so easily beaten. He had met Londoners before. "That's nothing," he bluffed. "Why, here in Plymouth, you can stand on Plymouth bridge and shout, and then go across to the other side and see the Sound."

The Alternative

It was an Irishman's first visit to the wilds of America, and, strange to say, he was soon fast friends with an American. The American was a dead shot. One day, while they were strolling together through the backwoods, the American, wishing to show off his shooting abilities, said: "Say, pard, d'ye see that bi-r-rd high up yonder tree?" "Yes." answered the Irishman. "Waal," replied Sam, "I'll get that bi-r-rd, first shot." As he spoke he raised his gun to his shoulder took careful aim, and fired. It was a good shot, and the bird, after several somersaults, fell at their feet. The American picked it up. 'I guess I've killed this bi-r-rd, pard," he drawled proudly. The Irishman pondered awhile, then said: "Oi'm glad it's only guessin' ye are, for the fall was enough to kill it."

Children Cry for Fletcher's

CASTORIA

Fletcher's Castoria is strictly a remedy for Infants and Children. Foods are specially prepared for babies. A baby's medicine is even more essential for Baby. Remedies primarily prepared for grown-ups are not interchangeable. It was the need of a remedy for the common ailments of Infants and Children that brought Castoria before the public after years of research, and no claim has been made for it that its use for over 30 years has not proven.

What is CASTORIA?

Castoria is a harmless substitute for Castor Oil, Paregoric, Drops and Soothing Syrups. It is pleasant. It contains neither Opium, Morphine nor other narcotic substance. Its age is its guarantee. For more than thirty years it has been in constant use for the relief of Constipation, Flatulency, Wind Colic and Diarrhoea; allaying Feverishness arising therefrom, and by regulating the Stomach and Bowels, aids the assimilation of Food; giving healthy and natural sleep. The Children's Comfort—The Mother's Friend.

GENUINE CASTORIA ALWAYS

Bears the Signature of

Chas. H. Fletcher.

In Use For Over 30 Years

THE CENTAUR COMPANY, NEW YORK CITY

The Cornwall Commercial College

Gives you the commercial trainlng needed whether you enter business or professional life. The instruction paralells high school or university courses except that commercial subjects are substituted for the sciences and foreign languages. Both sexes. Commercial, Secretarial and Shorthand Courses. Positions secured for graduates. A C C.C. training is always an asset. Students entering now are at no disadvantage. Send for free prospectus. Address :

CORNWALL COMMERCIAL COLLEGE
Cornwall - - - Ontario

Ross F. Beckstead
Aultsville, Ont.
Licensed Auctioneer for Counties of Dundas, Stormont. My time is devoted to Auctioneering. Experienced in handling all kind sales. Charges are reasonable. Write me or phone at my expense. To phone, call Aultsville private phone.

R. S. ABRAHAM
Veterinary Surgeon
Formerly with British Remount Commission.
Day and Nigh Calls Promptly Attended, Surgery a Specialty.
Finch - Ont.

SHEET METAL WORK OF ALL KINDS
Roofing, Siding, Eavetroughs and Cisterns
Opposite Sanders, Soule & Casselman's
H. S. McMURRAY
Practical Tinsmith & Plumber
CHESTERVILLE

Licensed Auctioneer
For Provinces of
Ontario & Quebec
In future I intend to devote all my time to auctioneering. Sales of all kinds handled. Pure bred stock a specialty.
Terms reasonable. For dates phone at my expense or arrange at The Record Office.
THOS. IRVING
33 CLAREY Ave., OTTAWA
Phone Carling 176



WATER Everywhere on the Farm

You must have water on the farm—a lot of it. It is estimated that *over a ton of water a day* is used on an average farm.

Toronto Windmills are serving business-minded farmers. Quietly and efficiently, at low cost. No expense except for an occasional oiling.

Toronto Pumps and Toronto Water Systems hook up with Toronto Windmills to make your farm water service complete. Bathroom, kitchen, stables, garden. The investment is small compared with the improvement to your farm, the speeding-up of work, the saving of time and energy.

Toronto Pumps and Water Systems can also be supplied for use with Toronto Gasoline Engines or Toronto Electric motors.

Every farmer will profit by reading our books on windmills, pumps and water systems. Send for copies—mailed free.

ONTARIO WIND ENGINE & PUMP CO., LIMITED
Atlantic Ave., Toronto
Montreal Winnipeg Regina Calgary

ONTARIO WIND ENGINE & PUMP CO. LIMITED
TORONTO

JACKSON & PRESCOTT, CHESTERVILLE

NERVES ALL GONE TO PIECES

"Fruit-a-tives" Conquered Nervous Prostration

R. R. No. 4, GILBERT PLAINS, MAN.

"In the year 1910, I had *Nervous Prostration* in its worst form; dropping from 170 to 115 pounds.

The doctors had no hope of my recovery, and every medicine I tried proved useless until a friend induced me to take "Fruit-a-tives".

I began to mend almost at once, and never had such good health as I have enjoyed the past eight years. *I am never without "Fruit-a-tives" in the house*". JAS. S. DELGATY.

50c. a box, 6 for $2.50, trial size 25c. At all dealers or sent postpaid by Fruit-a-tives Limited, Ottawa.

HONOR ROLL

S. S. No. 6, Winchester

Report for March. Total marks 400; Total required 240. x denotes absence for one examination.

Sr. IV—Donald Gray 329.

Jr. IV—Robert Allison 277, Ronald Fulton 266, Ewart Carkner 242, Mabel Helmer 218, Pearl Lawson 129.

Sr. III—Douglas Allison 314.

Jr. III—Marjorie Allison 311, Willie Smith 266, Murray Ball 216, Pearl Gray 195, Arthur Hutt 164. Oliver Derby 158, Minnie Gray 142, Olive Lawson 134, x Cecil Cassidy 124.

Sr. II—Charlie Cross 347, Harry Cassidy 331, Lawrence Helmer 259.

Jr. II—x Beatrice Fulton 192, x Myrtle Cassidy 151.

I Walter Sinclair, Willie Helmer.

Sr. Pr.—Cora Helmer.

Jr. Pr.—Betty Derby, Neil Gray, Clara Cassidy, Madge Allison, Stanton Helmer, Ralph Helmer.

No. on roll 30. Average attendance 26.5.

Lillian Cathcart, Teacher.

S. S. No. 9, Williamsburg

For the Winter Term.

Jr. IV—Ethel Barkley.

Sr. III—Ashabel Weegar, Florence Barkley.

Jr. III— Harold Marcellus, Albert Knight, Dena Barkley, Hubert Barclay, Leon Marcellus.

Class II—Margaret Marselis, Harley Weegar, Ruby Fetterly, Arnott Barkley, Lillian Knight.

I—Willis Barkley.

Sr. Pr.—Dorothy Marselis.

Jr. Pr.—Marcellus Hollister, Elburn Barkley.

A. A. Connor, Teacher.

Rheumatism

Neuritis, Sciatica, Neuralgia.

Templeton's Rheumatic Capsules

Have brought good health to half a-million sufferers.

A healthful, money-saving remedy, well known for fifteen years, prescribed by doctors, sold by druggists, $1.00 a box. Ask our agents or write for a free trial package. Templetons, 142 King W., Toronto

LOCAL AGENT—W. G. BOLSTER

Chesterville Public School

Report of Winter Term. 1921.

Room A

The following report shows the comparative standing of pupils in the classes of Room A. In order to be recommended to pass, a pupil must make 40% in each subject during the year's work and have a final average of 60% of the total. Reports have been sent out supplemented by a personal letter to the parents intended to show the standing of their child and to give an exact idea of their prospects in the June examinations. The Principal and Staff wish to express their appreciation of the interest taken by many parents in the welfare of their child and earnestly solicit the cooperation of all parents and guardians in order that the pupils may make a creditable showing in their work.

Sr. IV—Cecil McElheran 54.1, Kenneth Francis 53.8, Gladys Fairbrass 49.7, Winnifred Bogart 44.4.

Jr. IV—Willie Tate 53.1, Harry McElroy 49.7, Kenneth Warren 45.0, Rae Dixon 44.5, Minnie Garrett 43.1, Dora Bogart 39 8, John Hooks 39.0, Victor Nephew 38.1, Reginald Simser 38.0, Anna Perrault 37.6, Vera Hummel 36.2, Oscar Olsen 36.0, Jessie Harper x 34.7, Violet Warren 26.6.

Sr. III—Jean Houlehan 69.2, William Brown 58.8, Willa Ellis 58.3, Walter McLean 57.6, Jean Brown 56.3, Graham Weegar 50.8, Gladys Weegar 50.1, Florence Cramer 48 7, Hazel Francis 48.3, Vera Barkley x 27.4.

P. S. Boyd, Principal.

Room B

Jr. III—Annie Runions 67, Mabel Henderson 64, Orland Kyle 63, Bruce Harper 61, Kathleen Bogart 60, Ramon Campderros 58, Ralph Durant 57, Alton Perault 56, Addie Campderros 55, Amy Fairbrass 50 Jimmie Cramer 49, Rose Allison 45, Edith Hornby 40.

Sr. II—Francis Fulton 82, Gerald Burgess 78, Margaret Merkley 77, Gladys Alford 76, Irene Hamilton 75, Allan Tate 75, Margaret Perault 72, Harry Henderson 63, Francis Plantz 62, Eldridge Ferrault 60, Johnnie Perrault 58, Rosie Harper 57, Helen Killoran 51, Wilfred Marcelius x.

Jr. II—Eva Jackson 73, Blanche Hornby 64, Clifford Olsen 56, Thelma Ellis 55, Hilda Bailey 46, Nellie Harper 49, Lena Harper 45, Mike Maloley 21 x, Mary Maloley 20 x.

I. M. Hamilton.

Room C

Attendance for the term is 92% perfect.

Sr. I—Minnie Merkley, Frederick Cass, Vivian Alguire, Archie Black, Ruby Killoran, Albertha Fyke, Ruth Atlas, Audrey McLean, Murray Francis, Garnet Bogart, Tom Hornby, Graham Durant, Levi Sorrell.

Jr. I—Madge Campderros, Dorthy Pelletier, Ruth Harper, Marjorie Alford (equal), Beulah St.Pierre, Russell Killoran, Mildred Jackson, Francis McLean, Dwight Perrault, Elizabeth Harper.

Pr. A—Helen Hamilton, Carl Cass, Foster Fulton, Della Harper, Bessie Killoran, Reginald Helmer, James Fyke, Edwin Hutt, Margaret LaSalle.

B—Tom Maloley, Sarah Atlas, Hubert Dixon, Jean Fulton, Margaret Sinclair, Laura Bailley, Harry Morris, Eva McDonald, Trevor Allison, James Bailley, Kenneth McLean, Helen Barrie, Annie Sorrell, Florence Harradine, Delbert St. Pierre, Wyda Maloley, Doris Hummell, Kenneth Harper.

Anna Smith.

"How nice," she said, the high-souled deaconess to the Irish soldier, "You are a soldier of earth, I, of heaven." "Faith, that's true," replied Pat, "but you are far from your barracks."

OUR MOTTO IS "SERVICE"

School Supplies

HIGH SCHOOL PUPILS. ATTENTION !

We have received a shipment of Standard Note Book Fillers. They will not last long so get yours while we have them.

Public School Books

All except Grammar and Composition now in stock.

Everything in Drugs, Medicines, Books and Stationery, Fancy Goods, Photographic Supplies, Cigars. Confectionery Now in Stock

We are here to serve the public and respectfully solicit your patronage.

W. G. BOLSTER - DRUGGIST & STATIONER

THE REXAL STORE CHESTERVILLE

S. S. No. 11, Finch

Names arranged according to percentage obtained on test examination. Necessary 60%.

Sr. IV—Alexander Gillies 80%, Grace Nephew 71, Margeret Foley 68, Hawley MacLean 63.

Jr. IV—Mae Clarke 53%.

Class III— James Foley 68%, Ena Nephew 64, Maggie McLaughlin 64, Malcom MacLean 62, Will Foley 53, Willard Swerdfeger 45, Hudson Kendrick 39.

Class II—Willie MacLean 84%, Jack Overton 78, Douglas MacLeod 60, Mildred MacMillan 57, Edna Nephew 49, Leonard Foley 47, Leonard Swerdfeger 38.

Class I—Lena Droppo and Erma Marselis equal, Ilene Smith, Dewey McRae, Jonas Swerdfeger.

Primer—Verna Nephew, Velma Marselis, Bernard Foley, Margery McRae, Willie McLeod, Ernest Swerdfeger.

Ella M. MacLean, Teacher.

S. S. No. 9, Winchester

Standing for March.

Class IV—Walter Ouderkirk, Emma Ouderkirk, Mary Kearney, Julia Heveran, Bernard Curran, Vincent Heveran.

ClassIII—Leonard Carroll and Allison Graham equal, Joseph McDonald, Margaret Ouderkirk, Harry Allison, Evelyn Ouderkirk.

Sr. II—James Brooks and Marie Allen equal, Lillian McCloskey, Mary Kirby, Eileen Allen and Francis Allen equal, Keith Graham, James McCloskey, Ellen Kearney, Kathyrn Allen, Michael Allen, Delbert Hummel, Vincent Allen, James Heveran.

Jr. II—Mary Carroll, Ella Rose Allen, Wesley Dillabough, Mildred Hummel, Eddie McDonald.

Sr. Primer— Helen Allen, Fleming Curran, Wallace Hartwell, John Kearney, Leo Allen.

Jr. Primer—Mary Hartwell, Stella McDonald, Gertrude McDonald, Muriel Allen, Vincent Allen.

Dorothy Mulloy.

Tall?

An American and an Englishman were discussing the merits of their respective parents. "Ah!" said the Yankee. "I guess my father was a clever man. He was a chimney-shaft builder, and made himself famous with the last shaft he erected." "Oh, indeed!" remarked the Englishman. "Sure thing," continued the American. "It was so high that when the weathercock became stuck, the man who went up to put it right had to take a week's rations for the journey!" "Oh, ho!" laughed the Englishman. "That's nothing. My father was also a shaft builder, and the last one he built was so high that he had to go up every night and take the top off to let the moon go by."



You canprocure Cream of the West Flour from Wesley Hamilton, Chesterville, Ont.



Marley: "How did Jock ever come to marry such a plain-looking woman?"

Corn: "Well, her birthday is the day before Christmas!"

Doctor (at accident): "Who—who will volunteer to tell this man's wife that he is hurt?" Bright Boy: "Get Jones to break the news—he stutters."

FIRE INSURANCE

Specially adapted

For Farm Property

The Monarch Fire Ins. Co., Toronto, either alone or in connection with The Grenville Patron Mutual, will insure any amount required.

The Ontario Farmers will insure against Windstorm rnd Cyclone.

For Town or Village Property

The Western Assurance Co., Toronto, The Sun Insurance Office, London, Eng., The Merchsnts Fire Ins. Co, Toronto.

Our twenty-five years experience in the Fire Insurance business enables us to adjust your line of insurance to your profit and satisfaction.

JAMES CLEMENT, Agent.

Phone 601 R. 23. Chesterville

EXPERT VULCANIZING

Now is the time to send in your tires for repairs, retreans and reliners. A good liner cemented inside of or vulcanized in increases the mileage greatly.

Our Prices for First-Class Re-treading

	Plain or Ribbed Tread	Goodyear Diamond Tread
30 x 3½	$10.00	$11.00
32 x 3½	11.00	12.00
31 x 4	13.00	14 00
32 x 4	14.00	15 00
33 x 4	15.00	16.00
34 x 4	16.00	17.00

Section repairs from $1.00 to $7.00 according to size of tire and blowout.

Double tread tires, two old ones stapled together, 30 x 3½, $5.00. Large size $6 00.

WE HANDLE ALL KINDS OF NEW TIRES BOTH FABRIC AND CORD

30 x 3½ tires from $15.00 to $25.00 according to quality and make of tire. We will also allow you a certain amount for old tires on a new set from us.

Call or phone 124

TIRE SHOP - C. Deeks - WINCHESTER

Record ads-- always do the work.

AT EASTER

- - - SOMETHING NEW

——A SUIT
——A PAIR OF SHOES
——A HAT OR CAP
——A TIE OR GLOVES

H. J. McMAHON

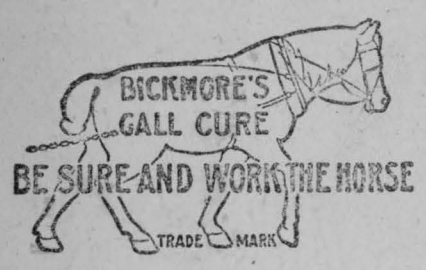

STABLE SUPPLIES

AXLE GREASE,
HARNESS OIL, WHIPS,
CURRY COMBS,
HALTERS, BRUSHES, SWEAT COLLARS, and also
BICKMORE'S GALL CURE, which we warrant a satisfactory
Cure for Galls, Wounds, and Sores upon animals.

Pratts Stock Food and Liniments — MITTS 25 PER CENT OFF

F. J. BALDREY — King St — CHESTERVILLE

FOR SALE

A large quantity of lumber and cedar posts. F. M. Eagleson, Winchester, Phone 24. 15tf

NEWSPAPER SUBSCRIPTIONS.

Subscriptions received at the Post Office for all the leading Canadian Newspapers. Agent for Parkers Dye Works, Toronto. 50 . W. N. Fulton.

FOR SALE

20th Century seed oats clean of noxious weeds for sale at reasonable price. W. H. Casselman, Chesterville 9th

NATION VALLEY FARMERS' CLUB & LIVE STOCK ASSOCIATION

Shipments of Live Stock will be made every Monday until further notice. Anyone whether member or not, wishing to dispose of stock in this way is welcome to do so. Arra igements have been made for weighing live stock at C. P. Cattle yard. W. P. ALLISON, P. KIRBY, T. HOULEHAN.

(On shipment of March 21st after all expenses were paid farmers received for hogs $14.69 per cwt., calves 1st, 2nd, 3rd, grades $8.19, $7.62, $5.30, Chesterville weights. On March 29th hogs sold at 16c, calves 92 at 9.40, 26 at 6 Montreal weight. City inspectors are on watch for unmature calves.)

NOTICE

Any parties having property to sell will be considering their own best interest to cousult the undersigned before listing their property elsewhere, as he is always on the job, and will give your business his very best consideration.

R. L. Silmser, Farm Lands Agent Newington, Box 127. Phone 5. Ring 1-6 Avonmore Ex.

FOR SALE

Eleven Holstein three-year-olds, will freshen in April. Apply J. T. Kearns. Chesterville. 17tf

FOR SALE

An Empire Milking Machine in first class condition.

Not used more than twelve months. Double cylinder pump, and double unit. Good reason for selling. A bargain to a uick buyer. Apply at this office. 17tf

FOR SAE

Good driving mare eight years old and rubber tired buggy will be sold for the price of a buggy. Melvin Dillabough, Elma. 18

FOR SALE

Milk wagon, warranted to carry one ton. Run one season. S. Shaver, Morewood. 19

FOR SALE

Potatoes 75c per bag at the cellar. Roy Fetterly, Fone 124, Morewood. 18

FOR SALE

A full set af blacksmith's tools practically new for sale. Can be bought for $400 cash. This is a snap for a quick purchaser.

An up to date open buggy, auto seat, cushion rubber tires, almost new, only been run a month. Can be bought cheap for cash. Apply to R. L. Silmser, Newington Ont Box 127, Farm Lands Agent, Phone 5, ring 1-6, Avonmore Ex.

Record ads--always do the work.

AUCTION SALE

—OF—

HEAVY DRAUGHT HORSES

Flynn's Hotel, Chesterville, WED. APPIL 6th, '21

Beginning at One o'clock p.m.

One carload of heavy draught horses, which have worked in North woods all winter and are in good condition for work.

No reserve, all must be sold. Can be seen at above barns on Monday, April 4th.

Terms—5 months credit on approved joint notes or 4% off for cash.

W. P. HERDMAN, Prop

L. JORDAN, AUCT.

For information apply to auctioneer or J. C Hummel.

PASTURE NOTICE

Cattle will be taken for pasture on Lot 14, Con. 8 Winchester. Apply Ira Christie. Winchester, or Sherman Christie, Melvins. 20

FOR SALE

Horse, buggy and harness for sale. Will be sold separate if desired. Apply The Record Office. 17tf

CONTRACTS WANTED

I would accept contracts to build two barns, any size, by the job furnishing all material, if bargain is made before saw mill starts. Frame sound spruce, posts hardwood. Call do not write. Solomon Gauthier, Moose Creek, Ont. 19

HATCHING EGGS FOR SALE

Pure bred White Wyandotte eggs for hatching. (Martins strain) $1.50 per setting of 15 Two settings for $2.50. F. Jervis, Phone 29, Morewood. 18tf

FOR SALE

One milk waggon will carry 1000 lbs. Price $25.00 Also one set of sleighs. Allen Ball, Maple Ridge. 19

FOR SALE

One hundred bushels Green Mountain and Gold Coin potatoes for sale at 75c a bag, at cellar. Apply Elias Droppo, R.R. No. 1 Finch. 18tf

FARM FOR SALE

150 acres more or less, E½ Lot 14, Con. 1, Winchester township, about four miles south west of Chesterville. Good sugar bush about 200 trees and all equipment for syrup making. Barns remodelled and painted. Cement floors and steel equipment with water. Two patent silos with roofs. Implement shed, carriage house and garage, new, Dwelling in good repair freshly painted. 35 acres fall ploughed. Possession to suit buyer. Apply R. S. Johnston, Chesterviile. 18tf

HONOR ROLL

S. S. No.11.

Easter Examinations

Jr. and Sr. IV—Christena Coulthart (honours), Margaret Coulthart (honours), Marguerite Shaver (honours), James Shaver, Edna Whittaker, Bella Elliot.

Jr. III—Leslie McConnell (honours), Earle Casselman.

Sr. II—Helen Shaver (honours), Florence Whittaker (honours), Arthur Edgerton (honours), Dwight Elliott, Leslie Thomas.

Jr. II—John McConnell, Archie Coulthart, Bert Whittaker.

Sr. I—Jessie Shaver.

Jr. I—Sybil Thomas.

Promoted to Jr. I from Primer Hughie Coulthart, Flossie Elegg.

Primer — Evelyn Marcellus, Lillian Shaver, Allan Clarke.

Robert Andrew, Teacher.

Thermometer Joy Riding

If it is climate you are looking for, you have found it all, but like the coin burning a hole in your pocket it has slipped away. Since last week end we have tasted of the whole range from tropical to subarctic. During Sunday afternoon the mercury crept up to the dizzy height of eighty-two degrees for a short time, where evidently it became light headed and a fall was precipitated, reaching almost zero during Monday night.

Direct Traffic One Way

With the very restricted space for traffic on that portion of Main street between the bridge and Larry Jordan's college, where a great part of the roadway is piled with gravel for the work to be done on the retaining wall, it might save serious trouble if traffic were allowed to pass only one way, either north or south, until such time as the obstruction is cleared. At present the sidewalk is often used when two vehicles are passing each other much to the danger of pedestrians.

Barber—McVey

A quiet but pretty wedding was solemnized at the home of Mr. and Mrs. Carson McVey, Marvelville, when their eldest daughter Bertha May became the bride of Mr. Hebron Barber, of Ottawa, Rev. J. H. Woodside, of Kenmore, officiating.

The bride entered the drawing-room on the arm of her father, by whom she was given in marriage, to the strains of Lohengrin's Bridal March, played by Mr. Wesley Barber, brother of the groom. The bride was charmingly gowned in white satin and gorgette with trimmings of beads and silver lace. She wore a bridal veil caught with orange blossoms and carried a bouquet of roses, sweet peas and maiden hair fern. The decorations consisted of St. Patrick's Day greenery with dainty touches of white.

After the wedding luncheon, the happy couple left by motor for Ottawa, thence to Montreal and New York where the honeymoon will be spent. The bride travelled in navy taffeta and wore a Hudson seal coat, the gift of the groom. Her hat was of silver grey celophane straw with flowing veil of navy embroidered in gray.

On their return they will reside at 10 Aylmer Avenue, Ottawa. They carry with them to their new home the hearty good wishes of a host of friends, as was testified by the many and valuable gifts received.

The bride is a sister of K. M. McVey, D. D. S., formerly of Chesterville.

A Narrow Escape

Cornwall Standard—Arthur Gordon, a young man about 20 years of age, who was overseas as a bugler in the recent war, was brought to the General Hospital on Sunday night in Jardine Bros ' ambulance suffering from injuries to his head and body received from being struck by a train on the Grand Trunk East of Bellefeuill's Crossing. Gordon is a Scotch lad who lived for some time with Mr. Marcellus, near Chesterville. He was anxious to get overseas, but was too young for active service, but finally went over as a bugler. For a time after his return he was employed in the Ives Bedding factory here, but for the past month worked for Mr. Joseph Burns, at Tyotown. He came to town Sunday to see friends as was his custom and was walking home on the track after dark. A heavy fog prevailed and the young man on hearing a freight train approaching from the West, left the track he was on and stepped over to the other one, thinking he was safe there. That happened to be the track the train was on and he was struck and dragged some distance. How he escaped being instantly killed is a mystery. He showed great pluck in dragging himself about a quarter of a mile over ploughed fields to the farm of Mr. John Farlinger, where he was found in an almost exhausted condition at one of the barn doors about 10 o'clock. Mr. Burns was notified and telephoned to Cornwall for an ambulance. Unless unforseen complications develope, it is expected that the young man will recover. A reliable young man of good habits he has many friends in town and is held in high esteem by those in whose employ he has been. That he may have a speedy recovery is the wish of all.

FULTON BROS.

The Store of Quality
But not of High Price

Frost Fence

The car of Frost Fence just in. 6, 7, and 8 strands.
Get yours early.

New Stewart Clippers

(Latest model)
We have 10 sets, while they last..... .....$12.50
We keep all repairs in stock.

Royal Purple & Grofast Calf Meal

25 lb bags $1.50

Linseed Meal... .....31lbs for 25c
Sulphur.. .... per lb 5c
Glauber Salts..... .....per lb 5c
Epsom Salts..... per lb 10c
Saltpetre..... .....per lb 20c
Soda.... . .....per lb 5c
Sabadilla (best for lice) ....per lb 50c
Dr. Daniel's Stock Medicines, full lines.....
Kow-Kure and Lambs Horse Powders. ....
Save-the-Horse Remedy, per bottle.....$5.50
Absorbine, per bottle.... .....$1.20 and $2.35
Comfort, Gold, Naptha and other soap, ...3 for 25c
25lb Pails, Dr. Hess Stock Tonic.....3.50

No-Glare Lenses

You have got to get them.

Legalite, per pair..... ....$3-00
Legalite, large, per pair..... 4.00
McBeth, per pair..... 6.00
Holophane, per pair 4.00

FULTON BROS.

CHESTERVILLE, ONT.

MONARCH FLOSS AND DOVE

25 DIFFERENT COLORS

Come in and select the proper shade for YOUR NEW SWEATER

MONARCH FLOSS—Black, Sky, Copenhagen, Oriental, Royal, Mauve, Amethyst, Purple, Buff, Golden Brown, Rose, Pink, Tobacco, Brown, Golf Green, Apple Green, Old Rose, Flamingo Pink, Strawberry, Lemon Scarlet, Cardinal, Gold, Orange, Sand, Smoke Grey.

MONARCH DOVE—Heather (2) Heather (1) Oxford (1).

1 oz. Balls 30c Each

We also have a line of Duckings, Shirtings, Grey and White Cottons, Ginghams, Tickings, Curtains.

Turkish Toweling 25c a yard.

NEW WAISTS JUST RECEIVED

Beautiful in style and color. Reasonable in price.

Jos. Maloly = Kearns Block

GOLDFIELD

Mr. A. P. McLean and son Dewart is spending a few days in Ottawa.

Mr. and Mrs. Will Smith of Saskatoon, and Mrs. Waite and son of Watertown, N. Y., and Miss Etta Smith of Finch, were guests recently of Mr. and Mrs. Geo. C. Smith.

Miss Jean Hay of Winchester, and sister Hattie, nurse, were week end guests of Mr. and Mrs. Roland Droppo.

Mrs. Janet McLaughlin of Avonmore spent a few days with her daughter Mrs. D. C. McLeod.

Misses Blanche McMahon, Kathleen Gillies, Sarah, Gertrude and Anna Foley and Mr. Ambrose McMahon of Ottawa, spent the week end and holiday at their homes here.

Miss Anna McMahon, professional nurse, has left for Philadelphia, Pa.

Mr. and Mrs. Will Servage of Crysler, were visitors here on Sunday.

Mr. Ford McMillan of Shawville, visited his parents Mr. and Mrs. Wm. McMillan over the week end.

Master Allan Vallance of Apple Hill, was the guest at the home of Mr. and Mrs. S. M. McLean on Sunday.

Mrs. R. Smith and baby of Chesterville, visited friends here recently.

Mr. Duncan McRae of Iroquois Falls, was a recent visitor here.

ACKNOWLEDGMENT

Kemptville, March 24th, 1921

The Sun Life Insurance Co., Montreal.

I desire to express my sincere thanks for the splendid settlement of my policy No. 87648, which matured. The various options were most satisfactory.

To further express my confidence I have given your representative, Mr. E.B. Lynch my application for $3000.

Wishing your Company continued success it will always be a pleasure for me to voice my sentiments of satisfaction.

H. R. Bradford
Station Agent, C. P. R.
Kemptville, Ont.

Bogart's Store News

Have you seen the New Northway Suits and Jackets for Spring ?



We have a full line now in stock all sizes



A catalogue will be mailed to you if you say so



NEW BLOUSES We would also call your special attention to our spring Blouses of Silk, Georgette Crepe, and Silk Crepe. Also knife pleated skirts in Wool Plaids and Serges. All the above are just in and are the last word in up-to-date ladies' wear.

MEN'S AND BOYS' SUITS AND SPRING COATS

We now have a splendid range of Men's Serges in blue, gray and brown. The cloths these suits are made from are cloths that have been practically impossible to procure during the last three years, In Boys' Suits we have a large range of Blue Wearbetter Suits. These were bought recently with all advantages of reduction in price.

G. W. BOGART & SON = CHESTERVILLE

ELLIS' GROCERY

"The Peoples Store"

Don't Forget

To come to the store in the Kearns Block, the place where you may purchase the necessities of life, fresh and of the highest quality.
A share of your patronage is respectfully solicited.

THOS. J. ELLIS -:- CHESTERVILLE
Phone 60

Refe rendum Meetings in Williamsburg

Public meetings, in interests of the Ontario Referendum, are to be held in the township of Williamsburg, at the following places, to be addressed by the speakers named;

Winchester Springs—April 4th, 7.30 p.m. Methodist Church, Rev. A. J. Sinclair and others.

Dunbar—April 5th, 7.30 p.m. Presbyterian Church, Rev. W, T. Brown and Rev. A. J. Sinclair.

Williamsburg—April 6th, 7.30 p.m. Presbyterian Church, Rev, R. J. Glassford and Rev. J. H. Miller.

Elma—April 7th, 7.30 p.m. Methodist Church, Rev. A. Hall and Rev. J. K. Curtis.

Colquhoun— April 8th, 7.30 p.m. Presbyterian Church Rev. J. B. Howe and Rev. A. Hall.

Archer—April 11th, 7.30 p.m. School-house, Rev. J. B. Howe.

Grantley—April 17th, Rev. J. Leach.

Bowman School-house -April 8-th, Rev. J. H. Miller.

A male quartette is expected to attend and will add much to the interest of the meetings.

SALE

LADIES' HOSIERY AND VESTS

For Spring Wear at about

HALF PRICE

Ladies' Cotton Hose. black, white and colors..... 25c
Ladies' Half Silk Hose, black, white and colors.... 50c
Ladies' All Silk Hose, black..... .....$1.25
Ladies' Cotton Vests, lace trimmed.. ....50c and 38c

Men's Cashmere Socks, black and colors
Old price $1.25, now..... 75c

McGEE & Co. CHESTERVILLE

BERWICK

Mr. and Mrs. A. Summers are spending a week with relatives at Cannamore.

Mr. and Mrs. Wilfred Hutt and baby of Ottawa, are guests of the former's parents Mr. and Mrs. S. Hutt.

Miss Hazel McIntyre, teacher, is spending her Easter holidays at her parental home at Martintown.

Miss Mary Ruddy who is attending school at Glen Nevis is spending Easter with her parents.

Mr. Patrick Curran of Limrick, is the guest of his brother Mr. Ed. Curran for a few days.

Master Austin McNaughton of Chesterville, is spending his Easter holidays with his grandparents Mr. and Mrs. William Galvin.

Mr. and Mrs. George Servage spent a few days last week in Montreal where Mrs. Servage consulted an eye specialist.

Mr. and Mrs. John Robinson and Miss Winnifred spent over Sunday with relatives at Cornwall.

Mrs. Cameron who spent the winter with relatives at Cornwall, has returned to town.

Mrs. Carmel Smirle was taken to Cornwall General hospital on Monday where she was operated on for appendicitis.

Mrs. Wm. Galvin and Miss Sadie spent Monday at Cornwall.

Mr. and Mrs. T. Casey of Corn wall, attended the funeral of Mr. Jas. Steele last week.

Misses Margaret McDermoid and Cassie McPherson of Cornwall, spent over Sunday at their parental homes.

Mr. John Robinson is employe on the good road system at Finch.

Messrs Louis Hutt and D. B. Cameron are contractors on the good road at Metcalfe.

Born

Callaghan—At 94 Olive Ave. Toronto on the 17th of March, to Mr. and Mrs. T. Callaghan, a son (Robert Timothy).

McGillvary—On March 24th, 1921, to Mr. and Mrs. S. McGillvary a daughter. (Gwellda Jean.)

TOYS HILL

The most fashionable thing in this neighborhood is mud.

House cleaning is the order of the day.

The Easter programme of the Union S. S. was well rendered. The school was prettily decorated for the occasion with flowers and although the day was unfavorable the school room was well filled.

Miss Anna McIntosh spent her Easter holidays at her parental home.

Miss Dora Liezert is spending her Easter holidays at Iroquois.

Mr. Henry Steele, Avonmore, spent a few days at the home of Wm. Steele.

Mr. and Mrs. Wm. Steele and family attended the funeral of the former's brother the late Mr. Jas. Steele at Finch on Thursday.

Miss Sadie Cameron, Ottawa called at the home of Mr. Wm, Steele on Sunday to see her grand. mother who is in failing health.

MOREWOOD

A miscellaneous shower was given Miss Bessie Hutchinson on Saturday at the home of her aunt Mrs. O. Dillabough, about twenty-five of her girl friends were present. A lot of beautiful and useful gifts were given her and a very enjoyable afternoon was spent in games and music.

Mr. Jack Craik of Ottawa, spent the Easter holidays with friends here

Misses Carrie, Laura and Sadie Hunter went to Kingston on Monday to visit their brother Douglas.

Miss Doris Mix of Ottawa, is the guest of Mrs. H. Faulkner.

Messrs. H. Meikle and F. Dodge of Cardinal, were the week end guests of Mr. Thos. Faulkner.

Mr. Robert Buist of Ottawa, spent the week end with his grandmother Mrs. Stephenson.

Mrs. E. McDonald and children of Chesterville, are visiting Mrs. John Coulthart.

Born—To Mr. and Mrs. J. B. Loughridge on Saturday Mar. 26th a daughter. (Marjory)

RIVERSIDE

Mr. Hubert Keys is spending the Easter Holidays with his mother, Mrs. A. Casselman.

Miss Isabel McMillan spent Monday with her sister Mrs. C. Montgomery.

Mr. Arnold McIntosh arrived home on Monday after a two weeks sojourn with friends in Williamsburg.

Miss Pansy Pollock spent the week end with her brother at Moose Creek.

Mrs. Wm. Burd of Berwick, spent Sunday with Miss Bella McMillan.

Mr. Donald McMillan spent the week end with friends at Maxville.

Riverside factory opened on Monwith R. Dillon of Berwick, as cheese maker.

The Chesterville Record

PUBLISHED EVERY THURSDAY

Terms Of Subscription

To Canadian points—$1.50 per year in advance $1.75 if not so paid.

To United States—$2.00 per year in advauce.

Transient or legal advertisements inserted at therate of 10 cents per line for first insertion and 5c ents per line for each subsequent insertion.

Business notices inserted in local columns for 8 cents per line every insertion.

No advertisement published for th lessan 25 cents

Small advt. card per year, such as Societies, Business, etc., $5.00.

All advertisements measured by the scale of solid nonpareil, 12 lines to the inch.

Advertisements without special directions will be inserted till torbid and ch rged accordingly

Subscriptions may commence with any issue. The paper will not be discontinued unless notice is given. No subscription will be cancelled unless all arrearages are paid.

G. C. LACEY,
Editor and Proprietor

Much Work Before Ontario Assembly

Following the Easter holidays the Ontario Legislature on Tuesday afternoon will enter upon its tenth week of the second session with a lengthy programme still before it. It is possible that the business of the present session may run into the fourteenth week, though some predictions have been made that three weeks more will prove sufficient.

Among the unfinished business is the Rural Credits' Bill, which may be pushed forward when its sponsor, Hon. Manning Doherty, Minister of Agriculture, who is now on the sea homeward bound from England, returns to the Legislature.

The report of the special committee on hydraulic matters, which recommended a tax of $2 per horsepower on the Hydro Electric Power Commission's system, is yet to be dealt with. Premier Drury has publicly stated that while he favors a tax or rental, he regards $2 per horsepower as too high. The question is expected to prove a coutentious one when it comes before the House for debate.

Proposed amendments to the Ontario Temperance Act, which already have been warmly debated, are still to be finally disposed of by the Legislature, and more warm discussion is anticipated in connection therewith.

Several other matters are yet to be dealt with, including the Fair Rents Bill and the estimates.

Lt.-Col. W. H, Price, Conservative member for Parkdale, is expected to bring before the House the suspension of Police Magistrate David Hastings, of Dunnville, and this is likely to prove provocative of a political attack upon Attorney-General Raney.

Altogether the indications are that the House will continue in session until April is well advanced.

Miles of Cars Used to Ship Weed Seed

According to the chief grain Inspector at Winnipeg, Man., enough weed seed to fill a freight train 48 miles long was shipped out of the three Prarie Provinces during the last three years. This at a time when the cost of production of crops was at its highest point; feed, implements and farm help were high; yet the farmers grew this weed seed, harvested it, threshed it, at a cost proportionate to that of the highest quality of grain, afterwards shipping and paying the freight on it to market, where, owing to the presence of the weed seed, the grade of the wheat was lowered. Further, when these 48 miles of grain cars were being used to ship weed seed there was an almost universal demand for cars which could not be satisfied. Clean seed, cultivation to kill the weeds, and the cleaning of grain before shipment will overcome such waste.

The Clear-Seeing Eyes of a Girl

A little six year old girl writes the following composition on "People"—People are composed of girls and boys, also men and women. Boys are no good until they grow up and get married. Men who don't get married are no good either. Girls are young women who will be ladies when they graduate. Boys are an awful bother; they want everything they see except soap. If I had my way half the boys in the world, would be girls and the other half dolls. My ma is a woman and my pa is a man. A woman is a grownup girl with children. My pa is such a nice man that I guess he must have been a girl when he was a little boy.

Doctor: "My dear sir, nothing but an operation will save your life."

Patient: "How much will it cost?"

Doctor: "About $100."

Patient: "But I have only $20."

Doctor: "In that case let us try what these pills will do."

CASTORIA

For Infants and Children

In Use For Over 30 Years

Always bears the Signature of

A Voice From the Penitentiary

The following poem is sent from Melbourne. It was written years ago in connection with a Townships criminal case and suggests the reflections of the convict who through bad companions and evil influences has been led to commit a crime against the law which results in long years of imprisonment. In his last days his thoughts go back to his home and mother and the verses are his message to the one who cared for him in his youth.

I've wandered far away, mother,
Far from my happy home,
And left the land that gave me birth
In other climes to roam;
And Time since then has rolled his years,
And marked them on my brow,
Yet still I think on thee, mother—
I'm thinking on thee now.

When by thy gentle side, mother,
Thou watched my dawning youth,
And kissed me in your pride, mother,
Taught me the word of truth.
Then brightly was my soul lit up,
With thoughts of future joy,
Whilst you bright fancy garlands wove,
To deck thy darling boy.

I'm thinking on that day, mother,
When, with such anxious care,
You lifted up your heart to heaven,
Your hope, your trust was there,
Fond memory brings the parting glance,
Whilst tears rolled down my cheek,
That last long loving look told more
Than ever words could speak.

I'm lonely and forsaken, mother,
No friend is near me now,
To soothe me with a tender word,
Or cool my burning brow,
The dearest ties affection wove
Are all now torn from me,
They left me when my trouble came,
They did not love like thee.

I would not have thee know, mother,
How brightest hopes decay,
The tempter with his baneful cup
Has dashed them all away;
And shame has left its venom sting,
To rack with anguish wild,
Yet still I would not have thee know
The sorrows of thy child.

I know you would not chide, mother,
You would not give me blame,
But soothe me with a tender word
And bid me hope again.
I'm lonely and forsaken now,
Unpitied and unblest,
Yet still I would not have you know
How sorely I'm distressed.

I've wandered far away, mother,
Since I deserted thee,
And left thy trusting heart to break
Beyond the deep blue sea;
Yet, mother, still I love thee well,
I long to hear thee speak,
And feel again that balmy breast
Upon my careworn cheek.

But, ah! there is a thought, mother,
Pervades my beating breast,
That thy freed spirit may have flown
To its eternal rest,
And as I wipe the tears away,
There whispers in my ear,
A voice that speaks of Heaven, mother,
And bids me seek thee there.

Thus died in a felon's cell one who might have gained an honorable position and left an enviable name and reputation. He was talented and well educated. He came to Sherbrooke in 1855, being then about 24 years of age, to take charge of the Academy, and was Principal of it for a year. He had previously kept the Academy at Melbourne, and there had bad companions. His brother and other worthless individuals, banded themselves together with the deceased as burglars. They committed several nefarious acts for which they were soon brought to justice. The one first referred to above received a sentence of seven years and his brother 14 years. The term of the former had nearly expired when he died in the penitentiary.

Factors Influencing Seed Yields in Mangels

(Experimental Farms Note)

During the last few years of Dominion Experimental Farms, particularly in the East and in British Columbia, have been engaged in mangle seed growing on quite an extensive scale and many observations have been made as to under what conditions the heaviest seed crops may be expected.

It goes without saying that the first condition for profitable seed crops is the use of vigorous and perfectly sound roots. Their size is of minor importance, which is evident by the fact that, where mangle seed is produced extensively for the trade, small roots one to two inches in diameter are generally preferred to larger ones.

Of great importance is early planting of the seed roots. The earlier the roots are planted out in the spring, the larger seed crops may be realized. Several years observations have convinced us that the seed roots should be planted out as soon as the ground can be worked, even if it should be somewhat cool. In fact, planting in cool, damp soil often seems to be preferable to planting in warmer soil, particularly if the roots have been stored in the cellar during the winter and have come through somewhat lacking in crispness. They will, if planted early, have a most beneficial chance of regaining their crispness and therewith their full vigor before they begin to throw out seed stalks in earnest.

Besides early planting, richness of the land is a most important factor influencing the size of the seed yields. Since 1915 a few experiments have been conducted with a view of ascertaining the influence of the state of fertility of the soil on the seed yields. The first experiment, which was conducted on a rather small scale, clearly brought out that a heavy application of manure o a complere fertilizer very materially increased the yield. A following more extensive experiment, in which different rates and and combinations of manure and artificial fertilizers were applied brought out that, while either manure or a complete fertilizer greatly increased the seed yields when applied alone, the heaviest seed crops may be secured if the land is heavily manured and in addition is given a liberal dressing of a complete fertilizer.

Most striking evidence bearing on the all-important influence of rich soil on the yield of mangel seed was gathered last year, at the Central Experimental Farm at Ottawa. Half an acre was planted to mangel seed on rich land which the previous year had been used as a pig run. The roots used were all perfectly sound and in best possible connition so that a full stand of vigorous seed producing plants was secured. This half acre yielded 1020 pounds of first class recleaned seed, i. e. at a rate of over 2000 lb. per acre And yet, a considerable quantity of seed was lost on account of a hail storm when the seed crop was in stooks. Had no loss been suffered from this cause and from shattering before stooking the yield would probably have been at the rate of close to 2,500 lb. to the acre.

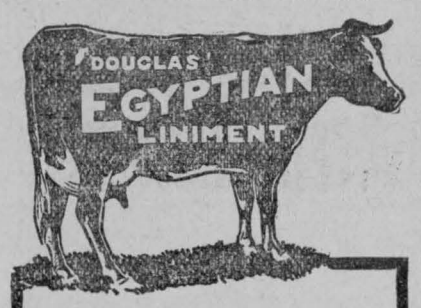

THE FARMER'S FRIEND

Relieves caked bag, garget, spider or infection of the teat, also thrush in horses' feet, fistula, etc. Stops bleeding at once. Removes proud flesh, soreness and swelling.

At all Dealers and Druggists.

Manufactured only by
DOUGLAS & CO., NAPANEE, Ont.

DELCO LIGHT

Over 120,000 Satisfied Users

HIGHEST EFFICIENCY

Most Electricity per gallon of fuel.
Runs on kerosene.
Valve-in-Head Motor, type used in areoplanes.
Self-Cranking and Self-Stopping.
Ball and Roller Bearings.
One place to oil.
Air cooled.
No belts.

Test Plants still operating after runs equalling 29 years of actual Farm Service.

A size for every use

Sold at
OLD RELIABLE STAND

M. Bailey, - Winchester, Ont.

COUNTER CHECK BOOKS

The Record has the agency in this district for

THE APPLEFORD COUNTER CHECK BOOKS

Look over your stock, and if you are nearly out drop in and see us, or use the telephone and we will send a representative. Prices on automatic check books are likely to rise on account of scarcity of materials caused by the war, so it will be wise to order now even if you are not needing a new supply immediately.

Tudhope-Anderson Farm Machinery

Made in Canada for Canadian Farms

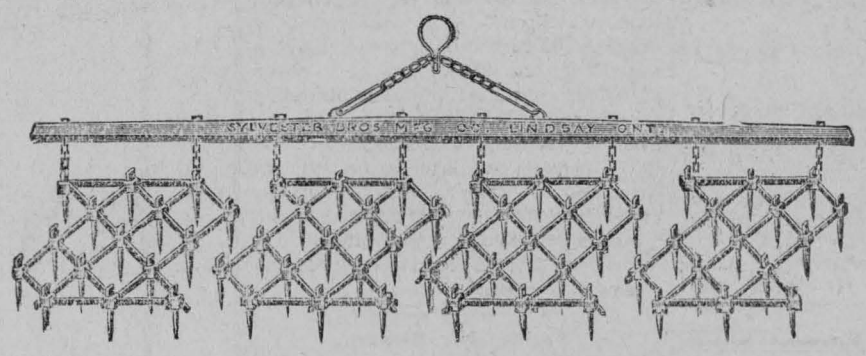

IMPLEMENTS OF CULTIVATION

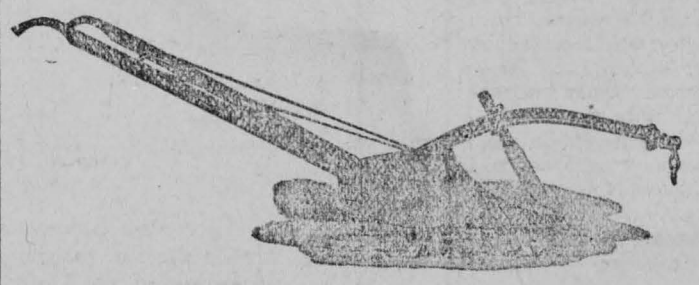

Designed for efficiency.

Built for long use.

Sold reasonably.

Cultivation and Fertility mean success in Farming

Tudhope-Anderson IMPROVED SPREADER

The improvement in the distribution puts this spreader ahead of anything else on the market.

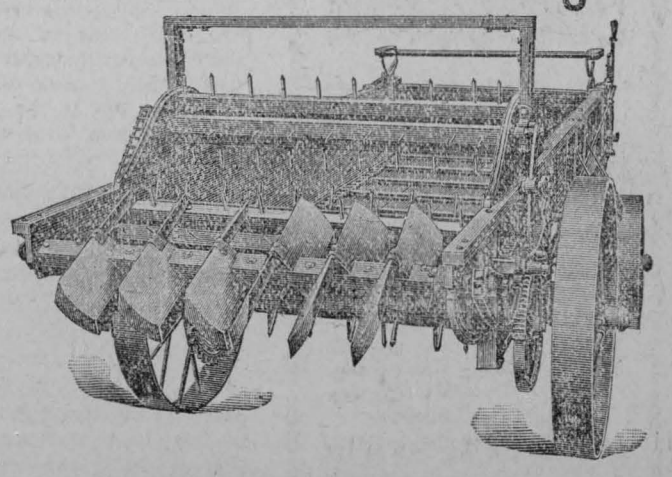

M. E. MERKLEY - CHESTERVILLE

Pure, Clean, Economical

Preserved & sold only in Sealed air-tight packets to preserve its native goodness.

"SALADA"

B574

Used in Millions of Tea-Pots Daily

Body of Lorne McMillan Recovered

Cornwall Standard—The body of Lorne McMillan, son of Mr. John A. McMillan, bridge tender at Mille Roches, who has been missing since the night of Dec. 23rd last, was found in the river between the Canadian side and Barnhart's Island on Sunday afternoon last by his father, and was brought to J. M. McDonald's undertaking establishment here to be prepared for burial. Dr. C. J. Hamilton, Coroner, viewed the remains, but considered an inquest unnecessary. The circumstances surrounding the disappearance of McMillan will be remembered. He was in the employ of Mr. Clarence Cowell, of Barnhart's Island, and during the day on Dec. 23rd a young man named Norman Henry, of Raymondville, N. Y., asked McMillan to row him across the river and back to the Island. They reached this side in safety, but never returned to the Island, and it was feared that both were drowned. Despite diligent search, no trace of either young men was found until Sunday when McMillan's body was found a short distance from the point at which they would embark to return to the Island. A pair of oars were found on the South side of Cornwall Island a few days after the disappearance of the men, and that was the only evidence relatives had of the possibility of the men being drowned. After McMillan's body was recovered search was continued in the hope that the body of Henry would also be located, but up to the present no trace of him has been found.

Nearly Caught

A negro was brought before a justice of the peace. He was suspected of stealing. There were no witnesses, but appearances were against him. The following dialogue took place:

"You've stolen no chickens?"

"No, sah."

"Have you stolen any geese?"

"No, sah."

"Any turkeys?"

"No, sah."

The man was discharged. As he stepped out of the dock he stopped before the justice and said, with a broad grin, "Fo' de Lawd, squire, if you'd said ducks, you'd 'a' had me!"

In Dispute

"Who discovered America?" asked the teacher.

Jack looked panic-stricken, and made no reply.

"Please ask me something else, miss," he said after a while.

"Why should I do that?" asked the teacher.

"Well," said Jack, "the fellows were talking about it yesterday. Pat said an Irishman discovered it. David said it was a Welshman, and Andrew said a Scot discovered it. And if you'd seen what happened to them you wouldn't ask a little fellow like me."

A HEALTHFUL HABIT

Protect your vital forces and build up your resistive-powers with a little

SCOTT'S EMULSION

thrice daily after meals.



Tens of thousands daily prove that taking *Scott's Emulsion* is a healthful habit.

Scott & Bowne, Toronto Ont.

ALSO MAKERS OF

KI-MOIDS

(Tablets or Granules)

FOR INDIGESTION

20-32sk

HAVE BRAINS AND USE THEM

Rats Exhibit Intelligence in Many Ways—How They Sometimes Obtain Food Supplies.

Rats are well known to be highly intelligent animals, although to the one unfamiliar with their customs this may seem due to their wariness in regard to traps and their boldness and courage in combat. Besides these traits, many others have been noted. Stories are told of ship rats that, while gnawing through the woodwork of a ship, always stop before they completely perforate the side.

The manner in which they transport eggs to their burrows is most surprising, says the New York Times. Rodwell, in his book, "The Rat," gives a case in which a number of eggs were carried from the top of a house to the bottom by two rats devoting themselves to each egg, and alternately passing it down to each other at every step of the staircase. Rats will not only convey eggs from the top of the house to the bottom, but also from bottom to top. The male rat places himself on his forepaws, with his head downward, and raising up his hind legs and catching the egg between them pushes it up to the female, who stands on the step above, and secures it with her forepaws till he jumps up to her, and this process is repeated from step to step till the top is reached.

A writer in the Quarterly Review describes an instance aboard ship wherein eggs were continually being stolen from the storeroom. Having laid in a fresh stock of eggs, the captain sat down in a position that commanded a view of the eggs and waited. Before long, to his great astonishment, he saw a number of rats approach, form a line from his egg baskets to their hole and hand the eggs from one to another in their fore paws.

Their long, narrow tails may seem of no use to many people, but they have proved very valuable in procuring food. Rats have been known to help themselves to oil by holding on to some convenient support by the side of the bottle and then dipping their tails into the oil and pass it to others.

Treasure for Aquarium.

There was added not long ago to the aquarium at Calcutta a gigantic crab, about two feet in diameter across its shell and having legs three feet long, which had been captured in a drag net in the Indian ocean about a mile from the shore and at a depth of 45 fathoms. After being placed in a large tank it devoured the fish and smaller crustaceans that were its fellow prisoners, and later in the evening surprised its keepers and visitors by emitting a white prosphorescent light, strangely illuminating the gloomy corner where it had concealed itself between two rocks.

Pacific Gulf Stream.

The Pacific has its own "gulf stream," which is called the Japan current, and it is formed in the same way. The trade winds, blowing from the tropics, bank up the warmed ocean waters in the Yellow sea (corresponding to our Gulf of Mexico), and thence they pour out between Japan and Formosa, the stream thus formed passing south of the Aleutian chain, along the southern coast of Alaska, and down the west coast of North America. Hence it comes about that the whole southern coast of Alaska has a temperate climate. It is warmed by the Japan current.

After Something New.

When his mother told Jimmie that it was time to get ready for Sunday school, the four-year-old reasoner said:

"I am not going to Sunday school any more. I know all about it and I am going out to the garage with father and learn to be a garage man."

Good Target

A minister spoke very strongly against betting. One of the wealthiest members of the the congregation was a great gambler, and someone told the preacher about this.

After the service he went up to the gambler, and said: "I'm afraid I must have offended you to-day, but—"

"Oh, don't mention it," was the reply. "It's a mighty poor sermon that doesn't hit me somewhere."

Long-Headed Sandy

The kirk was in urgent need of repair, and Sandy McNab, a very popular member, had been invited to collect subscriptions for the purpose.

One day the minister met Sandy walking irresolutely along the road. The good man at once guessed the cause.

"Sandy," he said, earnestly, "I'm sorry to see ye in this state."

"Ah, weel, it's for the good o' the cause," replied the delinquent, happily. "Ye see, meenister, it's a'through these subscreeptions. I've been doun the glen collectin' fun's, an, at every hoose they made me hae a wee drappie."

"Every house? But—but surely, Sandy, there are some of the kirk members who are teetotalers?"

"Aye, there are; but I wrote tae those!"

There is still standing in Wellington, Prince Edward county, a house built in 1761, and still in good repair. The floors are of hewed pine planks and are fastened to the 14x20 joists with wooden pins. The old door with wooden hinges, hasp and lock, is still the same as when placed there by the original owner. The walls are of stone. It is said that the first Governor-General of Canada was cared for while ill in this house.

Order YOUR PIES AND CAKES From Chesterville Bakery

EUGENE McMILLAN, Prop

Catarrhal Deafness Cannot Be Cured

by local applications, as they cannot reached the diseased portion of the ear. There is only one way to cure catarrhal deafness, and that is by a constitutional remedy. Catarrhal Deafness is caused by an inflamed condition of the mucous lining of the Eustachian Tube. When this tube is inflamed you have a rumbling sound or imperfect hearing, and when it is entirely closed. Deafness is the result. Unless the the inflamation can be reduced and this tube restored to its normal condition, hearing will destroyed for ever. Many cases of deafness are caused by catarrh, which is an inflamed condition of the mucous surfaces. Hall's Catarrh Cure acts thru the blood on the mucous surfaces of the system.

W will give One Hundred Dollars for any of Catarrhal Deafness that cannot be cured by Hall's Catarrh Dure Circulars free.

All Druggists 75c.

F. J. CHENEY & CO., Toledo, O.

F. A. SHAVER Photographer

CHESTERVILLE & AVONMORE

Studio in the Kearns Block

Every Wednesday & Thurdays

AUTO LENSES

Johnston's Clear Ray Reflector Per pair.... **$1.50**

Have passed Government requirements with highest test. Will fit any car, going on inside of the plain glass now on your car. Nothing to break.

Phone 52

LaSalle Bros' Garage

CHESTERVILLE.

CANADIAN PACIFIC

Time Table

GOING WEST

No. 35—Daily, except Sunday ..9.26 a.m
No. 29—Local, Except Sunday..7.27 p.m
No. 23—Daily, except Sunday 12.29 a.m
No.41—Sunday only ..... 1.43 a.m
Note—No. 35 arrives Union Station, Toronto,
Nos. 23 and 41 arrive Yonge St., Toronto.

GOING EAST

No. 24—Daily, Except Sunday..5.27 a.m
No. 30—Daily. Except Sunday..8.47 a.m
No. 36—Daily, Except Sunday..5.35 p.m

For information apply to nearest Canadian Pacific Agent or to

C. W. CASSEMAN,
Town Ticket Agent
Ticket Office opposite Record Building

Bring Your **Eaton Catalogue** and convince yourself

That you can do better at home.

I have in stock the largest assortment of Harness, Buggies and Wagons in this County.

I also keep the Deering Dundas Home of Farm Machinery.

Six Gas Engines in stock from 1½ to 3 hp Prices right and easy terms.

If you wish to buy or sell horses see us

L. Jordan = Main St

I Must Pay My Debts Before Taking out Life Insurance.

—YOU SAY

But are you certain you will live to pay your debts? Who will pay them if your summons comes before they are wiped out—your widow. She may have enough trouble making a living without struggling with the burden of your debts.

Because you are in debt you should have a "Sun Life Home Protection Policy", then should you die the claims of your creditors will be provided for and so will your family.

While you are in good health is the time to get the policy under way.

E. B. LYNCH

General Agent Office in Fulton Block. Chesterville

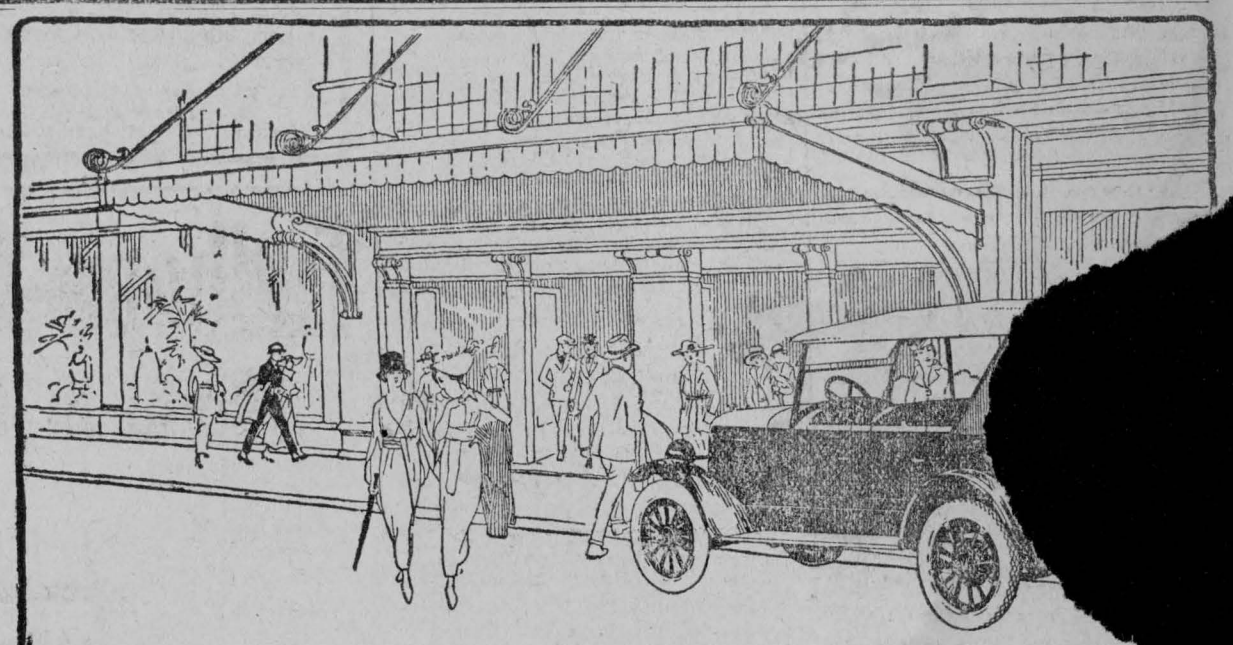

"LEADERSHIP" and What it Entails

In these days of intense competition, any car, to aspire to and attain the title of "Leader," must furnish evidence of marked superiority.

Briscoe
Leader of Light Weight Cars

attained its title "Leader of Light Weight Cars" in this manner:

First the Briscoe engineers concentrated on the motor, with the avowed intention of producing a power plant that would meet every requirement of power, speed, stamina, flexibility and ease of control, with a greater economy of fuel than had yet been experienced. The marvellous record of the 1921 Briscoe motor is their reward.

The Briscoe chassis was next considered and developed, until every ounce of superfluous weight has been eliminated. Not by making a smaller car, but by better designing, proportioning and balancing.

The springs, upholstering, numberless small but important refinements, and finally the body lines, were perfected. When all these features were combined in one handsome, powerful, economical car, and put to the severest tests, the Briscoe car was acknowledged the "Leader of Light Weight Cars."

THE CANADIAN BRISCOE MOTOR CO., Limited

Head Office and Factory: BROCKVILLE

C. B. TIMMINS = WINCHESTER

REAL ESTATE

I an now ready to sell your village or farm property. If you have any property to sell list it with me. No transaction too small to receive my attention. None too large to handle.

FOR SALE

Frame dwelling built on lot and one half, with first clasa outbuilding, suitable for a garage or hen house. Sleeping porch, hard wood floors down stairs, all newly decorated good furnace and cistern. This dwelling is exceptionally wired for electric light. The electric fixtures go with the house. Terms— one half cash, balance on mortgage at 6%.

Money to loan on farm property in sums of $1000 to $10,000 for a period of 5 or 10 years. Rates on application.

C. W. CASSELMAN - - AGENT

Chesterville.

Phone 15F P.O.Box 234

INSURANCE !

If you are looking for the best in Life, Fire or Accident Insurance, call and talk it over.

GEO. ELIOT, Agent,

CHESTERVILLE
MILLS
Proprietor.
ery Day
wait.
ght and sold or
or other stock
stock of
Lumber. Lath
Edge. Clapboards
iside finish
-Joint Wainscotting
sheets 32 in. wide x 8
Bishrack Wall Board
4 ft. Takes the place of
laster and will not get loose or

Cornwall General Hospital.

This institution provides skilled nursing and care at very moderate rates to those able to pay, and without charge to indigent persons from the three United Counties, other than the Municipal Grants.

It is kept uy by;

Fees from paying patients.

2. Grants from the Government and Municipalities.
3. Donations and Subscriptions from Churches Corporations, Societies and Individuals, the last being the largest source of revenue.

You are asked to assist in this work

The nucleus of an endowment fund has been established by a legacy recently received, and parties remembering the Hospital in their wills may stipulate that bequests made by them shall go to this fund.

If you would like a copy of the last Annual Report, drop a card to the Secretary, who will be pleased to send you one.

J. T. KIRKPATRICK, President. F. D. McLENNAN Sec'y-Treas

SUBSCRIPTION RATES

The rates of subscription for The Record are now as follows:

To any address in Canada

12 months for $1.50
6 months for 75c.
4 months for 50c.

To United States $2.00 per year.

All payable in advance.

MAINLY ABOUT PEOPLE

Mr. R. F. Merkley of Montreal, spent Easter at his home here.

Mr. Clifford Gaay and his mother Mrs. Gray spent Easter in town.

Miss Jessie Bolster is spending the holidays with Ottawa friends.

Mrs. A. J. Sinclair is spending the week in Montreal with her mother who is ill.

Whittaker the Optician will be in Chesterville Apr. 12th. Finch Apr. 14th.

Misses Florence and Marjory McGee are spending the holidays at their home in town.

Rev. Isler of Williamsburg, will preach in the Lutheran Church, Dunbar, on Sunday April 3rd at 3 p.m.

Mr. and Mrs. W. Ross spent Sunday with Mr. and Mrs. Ira Christie, Winchester.

Miss Mae Moran of Iroquois, was the guest of Mr. and Mrs. A. Moran, on Monday.

Misses Ella Coons and Ione Anderson of Winchester, were week end guests of Miss Audrey Kyle.

Mr. and Mrs. W. N. Fulton spent the week end at Winchester at the home of Mr. Merrick Durant.

See the best Canadian historical picture ever produced "Evangeline" to be shown at Star Theatre soon.

Mr. and Mrs. W. J. Cass and little son Frederick were Easter guests of the former's parents in Winchester.

Miss Edythe McElheran of Lachine, and Miss Jeunie McElheran of Ottawa, were guests for Easter of Mr. and Mrs. Isaac Garrow.

Mrs. John McLean of Ottawa, is at present visiting her son Mr. W. McLean and other old friends in and about Chesterville.

Watch for the big special at Star Theatre "Jennie Be Good" featuring Mary Miles Minter. This picture will be run at 25c and 45c.

Dr. Jack Sanders and Miss Sanders of Kemptville, were Easter guests of Mr. and Mrs. F. M. Sanders.

Don't forget the event of the season "Kathleen Mavourneen" in the Music Hall, Chesterville, Tuesday eve. April 5th.

Mr. Wm. Ross has purchased from Robert McEwan the latter's residence on Joseph Street.

Mr. and Mrs. James McNeil and little daughter Anna of Kenmore, were guests at Philip Merkley's one day last week.

Mrs. Carmen McIntosh and daughters, Olive, Jean and Audrey spent Easter at Mr. Robert Ball's, Winchester Springs.

Mrs. Donald M. Gordon and little son MacKenzie are spending the Easter holidays in Montreal, the guests of Dr. and Mrs. Charles C. Helmer of Notre Dame de Grace.

If you break a lens or a frame of your eye glasses Mr. A. E. Bolster can fix it for you—day or night every day—at W. G. Bolster's Drug Store.

Mrs. A. L. Fadden of Detroit, Mich. is spending a month with her sister Miss Ethel M. Servage, who recently underwent an operation for appendicitis in St. Luke's hospital, Ottawa.

Consult Mr. A. E. Bolster, if your case can be helped by the use of lenses, he can do it for you. Free test—day or night every day—at W. G. Bolster's Drug Store.

Messrs. Isaac Garrow, representing the High school and J. G. Tate, the Public school, are attending a meeting of the school trustees of the province in Toronto this week.

Mr. Henry Johnston, who had conducted a jewellery store in Winchester for many years died at the hotel where he boarded, early on Monday morning of this week.

Mr. and Mrs. Nelson Dockstead-er of Harmony, received the sad news last week that their daughter Mrs. Busse of Gull Lake, Sask., had passed away after an operation in the Medicine Hat hospital. Her remains, accompanied by her husband and two children arrived at Winchester on Saturday, and the funeral service was held at the family home on Monday at 1.30 p.m. being conducted by Rev. J.K. Curtis and interment made in Maple Ridge cemetery.

C. W. Casselman, C. P. R. Ticket Agent. Rail tickets to all points. Rates and train connections cheerfully given. Information furnished as regards Ocean Steamship tickets. ports necessary.

TRINITY METHODIST CHURCH
CHESTERVILLE

Rev. W. T. Brown, Minister.
Sunday, April 8rd, 1921.
10.30 a.m.—Public worship.
"The Imitation of Christ."
2.40 p m.—Sunday School.
7.30 p.m.—Public Worship.
"A Prophet's erring wife."
COME AND WORSHIP.

Do You Know?

Do you know that men are talking of and preparing for the next great war?

Do you know that your baby boy may have his head crushed to pulp under a gun carriage wheel—later?

Do you know that you will get a letter and a medal in exchange for your son?

And——Do you know that no civilized government dare declare war,—against the combined opposition of the churches?

To make the church effective we must have YOU.

I am but one—but I am one. I cannot do everything—but I can do something. What I can do—I ought to do, and by the grace of God, I will do.

COMMUNICATION

Personal Liberty

The Editor of The Record: —

Phillips Brooks defines liberty as "the fullest opportunity to do and to be all that is in one's personal nature to do and to be." If the importation of liquor into the Province is prohibited by the vote of April 18th, in what way will there be any restriction of this liberty? Will there not be for many ,a fuller opportunity for development than now?

The Liberty League, if we understand it, wishes every citizen to be able to do as he pleases—of course, on the supposition that he does no moral wrong—but what, we ask, if it pleases him to do a moral wrong? Must there be no restriction or prohibition? Is every man to be a law unto himself? Would not this mean anarchy? When Israel was about to become a nation the Decalogue was given on Sinai. Does not that Decalogue embody the best thought of the best people of that age? Is it not largely prohibition? Does not every prohibition, carried into practical life, enlarge our liberty? The command, "Thou shalt not kill" protects life: "Thou shalt not steal" protects property etc. The man who finds fault with prohibition finds fault with the Decalogue. If the voice of the people is the voice of God (vox populi, vox Dei) why may not the State make additional prohibitions in its own interests?

In the past century many, very many enactments have found a place on our statute books. Have we not a broader liberty than ever before? Will some anti-prohibitionist write out a list of what liberties were lost or restricted in the past hundred years? We should have a museum of antiquated, fossilized ideas that would make a Liberty Leaguer blush to his very boots. As our statute books have piled higher our liberties have been enlarged and multiplied.

Regulations prohibiting throwing refuse on the street or having a foul pigstye near human dwellings or spitting on the sidewalk, are only instructions in the decencies of civilized life and are not restrictions on true liberty. Liberty is something greater, as the right to life, to property, to the franchise, to family, etc. We must not bedraggle the word liberty in the mire.

The anarchist, the socialist, the Bolshevist, the libertine all are crying, "liberty". But to plead for a supply of "tangle-leg" in the sacred name of liberty is the climax of absurdity. Driven from the tavern bar-room, it has started off in the direction to which it belongs and has gone down cellar. It will gradually disappear out of this hiding-place after April 18th.

(Rev.) Wm. Philp,
Morewood, Ont.

The event of the season "Kathleen Mavourneen" an Irish drama in four acts presented by Wolfe Island Dramatic Club, Tuesday, April 5th, in the Music Hall, Chesterville.

GRANTLEY

Master Gerald Darling of Maple Ridge, spent the week end with his brother Mr. Frank Darling.

Miss Sarah Feadar was the guest of Miss J. Harte on Sunday.

Miss Mary Armstrong of Iroquois, and Miss Annie Brownell of Bush Glen, spent a few days last week with Mrs. M. O. Robinson.

Mr. Irvine Beckstead of Aultsville, is spending a few days with relatives here.

Mr. and Mrs. Howard Beckstead and Master Cecil spent Friday at Mr. P. Merkley's, Dunbar.

Mr. Tom Robinson of Morrisburg, is the guest of his grandparents, Mr. and Mrs. T. Myers.

Miss Nettie Hill of Ottawa, and Miss Gladys Robinfon of Morrisburg, are spending the Easter holidays at Mr. M. O. Robinson's.

Mr. Arthur Beckstead is spending a few days this week in Toronto.

The
Sanders, Soule
& Casselman Co.
Limited

Cash Prices Mean Lower Prices

Auto Paint

If the top and upholstering of your car is bad, we have paint that will make them look like new.

Also paint for engines that will not peel or scale with heat.

Champion
Dependable Spark Plugs

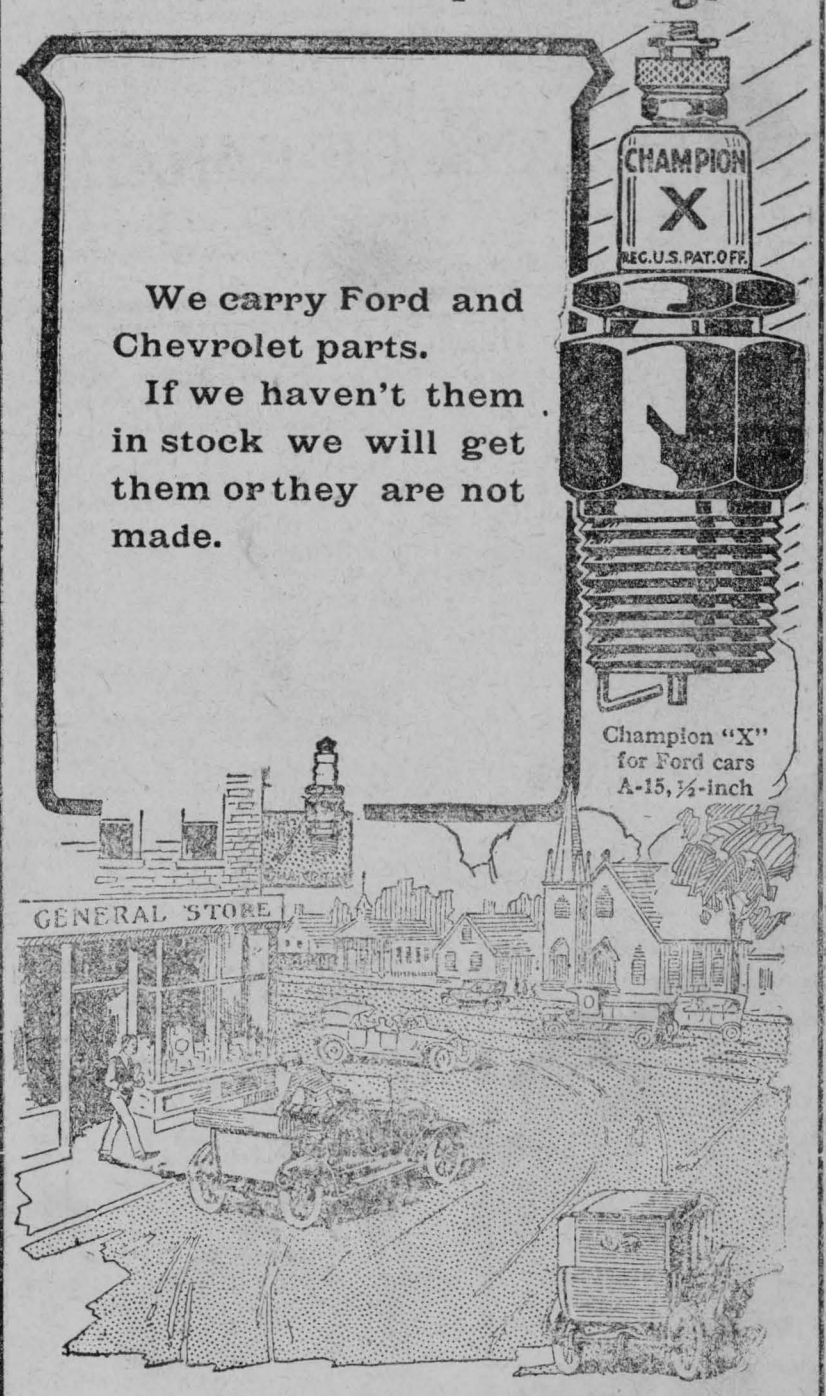

We Sell For Cash Only

THE
SANDERS, SOULE & CASSELMAN CO
CHESTERVILLE L'T'D