The Morrisburg Leader

VOLUME 104, NO. 43 — MORRISBURG, ONT., FRIDAY, OCTOBER 28, 1966 — $2.50 YEAR IN CANADA; $3.50 IN U.S.A.

Authorized as Second Class Mail
Post Office Dept., Ottawa

Combines Meet Nationals Nov. 13

Hockey fans in Morrisburg and district are looking forward to the first game for their Combines, to be played at the local Community Centre on Friday, November 11th, against the Ottawa team.

The Combines have been working hard with a large contingent of really good players trying out for places on the team which brought this part of Ontario into prominence last spring in the Allan Cup playdowns.

Even more interest, perhaps is evidenced in the game set for Sunday, November 13th, against Canada's National team. With several wins against the professional New York Rangers to their credit, the Nats are a vastly improved team this year, and hopes are high that they will return the world's championship home to Canada. The Nats feature such stars as Danny O'Shea Fran Huck, Garry Dineen, Jackie MacLeod and Jack Bonus. They are managed by Rev. Father Bauer.

Doubling in brass as coach and manager for the Combines is Morrisburg's Bill Dillabough.

Bill regrads the present training camp as the best ever for the Combines, with thirty-five aspiring players turning out last Sunday.

Most of your favourites from last year are already signed: Big Doug Casselman, Mel Tomalty, Arnold (Red) Lawlor, Pat Brophy, Donnie Grant, who played so spectacularly in the Combines nets during playdowns last spring, Bert Morrow and Derek Holmes. Newcomers to the Combines are Arlie Parker, of St. Lawrence University and Rick Rushford of Cornwall. Further tryouts are continuing, to give the local squad the strongest possible combination before the schedule opens on November 6th, when the Combines play in Ottawa.

Teams in the Ottawa St. Lawrence League this year are: Buckingham, Perth-Smiths Falls, Ottawa, Shawville Pontiacs and the Combines.

Following is the schedule of home games for the Combines:

November 11—Ottawa.
November 13—Canada Nationals.
November 18—Buckingham.
December 2—Shawville.
December 9—Ottawa.
December 16—Perth-Smiths Falls
December 30—Shawville.
January 6—Buckingham.
January 13—Ottawa.
January 17—Perth-Smiths Falls
January 22—Shawville.
January 27—Buckingham.
February 3—Perth-Smiths Falls
February 10—Ottawa.
February 17—Buckingham.
February 24—Shawvine.
March 3—Perth-Smiths Falls.

Were You A Winner?

The winning numbers for the Bonanza Pribes in the E.O.D.A.'s Golden Triangle Booster Campaign drawn by The Dairy Princess, Dolly Ann Edmunds and J.A. Spence, President of The Eastern Ontario Development Council on October 21st, at television station CJOH are as follows:

1. Colour Television Set, by Simpson Sears: 1253; 1823; 9756.

2. Mayfair Summer Cottage, by Hodgins Lumber Ltd.: 5871; 10653; 1884.

3. Dishmobile - Frigidaire, by J. A. Perkins: 8352; 3176; 2502.

4. Washer & Dryer - Frigidaire, by J. A. Perkins: 5103; 6578; 1062.

5. Sportswear and Camping equipment, by S. E. Woods: 1871; 31003; 5102.

6. Men's Clothing, by L. J. Fraser 7495; 31050; 3620.

7. Deluxe Gourmet Moffat Gas Range, by Ottawa Gas: 31752; 3632; 8759.

8. 14-day tour to Miami by bus (accomodation and transportation) - by Colonial Coach: 31094; 4010; 6544.

9. Food Freezer - by Ottawa Domestic Provisioners: 10483; 2490; 8763.

Three numbers were drawn for each prize. If the first number is not claimed by October 31st, the second or third numbers will be eligible for the prize in rotation.



A COURSE IN MODERN DRIVING . . . aimed at reducing traffic accidents by increasing drivers' knowledge of the law and improving their driving skills . . . has been introduced by the Ontario Department of Transport, with the co-operation of the Ontario Safety League and the Ontario Motor League. Looking over some of the course materials are: Hon. Irwin Haskett, Ontario's Minister of Transport on the left; Douglas G. Knox, President of the Ontario Motor League (Provincial Association) centre; and R. C. West, Secretary of the Ontario Safety League.

Provincial Police Weekly Report

With duck season now open and deer hunting season fast approaching, this may be an appropriate time to quote a section from The Game & Fish Act. Every hunter should be familiar with this section, it may cause him to pursue more careful and safer hunting habits:

Section 18 — Every person is guilty of the offence of hunting carelessly who, being in possession of a fire-arm for the purpose of hunting, discharges or causes to be discharged or handles such firearm without due care and attention or without reasonable consideration for persons or property and is liable to a fine of not more than $1,000, or to imprisonment for a term of not more than one year, or to both. (For the purpose of this section, a firearm includes: air gun, pellet gun, crossbow or bow and arrow.

There were no thefts reported in the area this past week. An interesting fact to note here is that since mid-August, the number of thefts has declined each week. One case of break and enter was reported. It was found that the person responsible wanted a place to sleep for the night. One disturbance was reported, and officers answered 24 calls resulting from various circumstances.

Three liquor infractions were inevstigated resulting in 3 charges being laid under the Liquor Control Act of Ontario.

No criminal cases were heard in court this week; 6 Highway Traffic convictions were registered.

On the highways 9 property damage and 3 personal injury accidents were investigated. Two persons suffered minor injury and one person is presently hospitalized in serious condition. Officers patrolled 10,045 miles of highway and secondary roads in 664 duty hours. Fifty-sev-charges were laid under The Highway Traffic Act and twelve warnings were given.

In a rather spectacular hunting accident, an area youth escaped serious injury and possibly death, when a bullet passed clean through his body. The youth was treated and kept in hospital for observation.

J. B. Holmes Died At Port Hope Home

A former well-known and highly esteemed resident of Morrisburg, John Bradley Holmes, passed away suddenly at 5 a.m. last Friday, following a heart attack at his home in Port Hope, Ontario.

Mr. Holmes was born in Morrisburg November 25th, 1892, a son of the late Mr. and Mrs. John Bradley Holmes, and received his education in the local schools. He served overseas with the Canadian Forces during World War I. In 1913, he was married at Morrisburg to the former Nellie Fetterly, who predeceased him in 1963.

Following his war service, he engaged in the plumbing and heating business in Morrisburg in partnership with the late William Swayne, the firm being known as Holmes & Swayne. Later he moved to Port Credit, and engaged in the plumbing supply business, until his retirement a few years ago.

Following his retiremtnt he moved to Port Hope, and on October 4, 1965, he married Patricia Haney Hoyt of Port Credit, who survives.

Also surviving are two sons, Hubert, of New Jersey; Richard, of Port Credit; and one daughter Mrs. Darry (Betty) Hubbard, of Bowmanville; also one step-daughter, Mrs. Gerald (Sandra) Poole, of Burlington, Ont., and several grandchildren.

Mr. Holmes was well-known in Morrisburg, by a large number of friends, who will learn with regret of his passing. He had spent a vacation here each summer for the past several years, and enjoyed renewing acquaintances with his old friends in Morrisburg.

Funeral service was held on Saturday from the Ross Funeral Chapel, Walton St., Port Hope, with the Rev. Fred Mueller of Peterboro officiating.

Interment was in Port Hope Union Cemetery.

Announce New Refresher Course for Ont. Motorists

A refresher course in modern driving, to be organized in communities throughout Ontario, was announced this week by Transport Minister Irwin Haskett.

The course will be given in three evening sessions and it is intended for experienced drivers who want to sharpen their skill and know-how.

"Driving a car is becoming more complicated all the time", Mr. Haskett said. "It is one of the most complex and difficult things we do and the penalty for making a mistake can be a serious accident."

"The driver has to contend with the growing volume of traffic as wel as new types of signs, new aws, freeway driving and other changing factors. Many drivers have asked for some sort of refresher course in modern driving methods and conditions. The Ontario Course in Modern Driving was deveoped in response to these requests".

He noted that the requests had become more numerous in the past year in view of Ontario's plan to have periodic re-examination of all drivers, beginning in 1967.

Mr. Haskett was poined in his announcement by the heads of the two organizations that co-operated with the Department in compiling the course — W. M. Rankin, president of the Ontario Safety League, and Douglas G. Knox, president of the Ontario Motor League.

"The course is designed to serve two purposes", Mr. Haskett said. "It will give individual drivers an opportunity to check and improve their driving, and it will make a positive contribution to the prevention of accidents."

Total length of the course is seven and a half hours. It is intended for three evening sessions of two and a half hours each. The "students" will pay a fee of $10 each to cover the costs of instruction, text book and other expenses.

The subjects include freeway driving, defensive driving, traffic laws, driving under adverse conditions and the human factors in driving.

In some areas there will be, in addition, a driver evaluation in a car at the end of the course.

The courses will be organized by the Ontario Safety League and the Ontario Motor League in each community, and the Department of Transport will co-ordinate the project.

Instructors will be qualified persons such as teachers who give driver instruction in schools, police officers who specialize in traffic safety and safety directors from industry and from the Ontario Safety League and the Ontario Motor League. The instructors will be paid at the current board of education night school rates in their area.

A one-day training course is required before instructors can teach the Ontario Course in Modern Driving. The first group of instructors has already taken this training course.

Mr. Haskett noted that the course is tailored to Ontario laws and Ontario conditions.

Several pilot courses have been run in different parts of the province and Mr. Haskett said the results were excellent.

"All the drivers who took the pilot course agreed that it should help them to be better and safer drivers", he said. "No matter how many years they had been driving, they learned things they hadn t known before, as well as refresring the knowledeg they already had".

Hunter-Adams Vows at Wmsbg.

Baskets of white and yellow crysanthemums decorated Williamsburg United Church on Saturday, October 14th, for the marriage of Elaine Ruth Adams of Williamsburg and Graham Hunter of Cornwall. Rev. D. L. Gordon performed the 8.30 p.m. double ring ceremony.

Welland James of Cornwall, was groomsman. Guests were ushered by Lyle Stewart, the grom's cousin, of Morrisburg, and Lyle VanAllen of Williamsburg, the bride's brother-in-law.

Mrs. Lyle VanAllen, sister of the bride, was guest soloist. Sne sang The Wedding Prayer, The Lord's Prayer, and O, Perfect Love. Mrs. Maefred Merkley of Williamsburg, was organist.

Given in marriage by her father, Mr. Gerald Adams, the bride was charming in a floor length gown of white taffeta, featuring lace bodice, re-embroidered with seed pearls, lace lily-point sleeves, boat neckline, A-line skirt with lace panel matching the bodice. A lace-trimmed chapel train fell from the waistline and she carried a crescent bouquet of yellow roses and white pom-poms. Her waist-length veil was held by a crown of pearls.

Attending the bride were her sisters Miss Elsie Adams as maid of honor and Miss Syoil Adams as bridesmaid. They wore identical gowns of saphire blue taffeta with sheath[illegible] and chiffon cape fal[illegible] to finger tips a[illegible]ning flowers accen[illegible] V neckline of [illegible]headresses were [illegible]veils and they carried nosegays of bronze mums and white pom poms.

A reception at the home of the bride's parents followed the ceremony. The bride's mother, Mrs. Adams chose a gown of teal blue crepe with matching hat and accessories and a corsage of white carnations. The grdom's mother, Mrs. Grant Tupper was wearing a cranberry colored suit of imported woolwith matching jacket, black picture hat and black accessor s. A corsage of white carnations completed her ensemble.

For a honeymoon trip to New York City, the bride donned a suit of royal blue wool with white trim, black accessories and a corsage of pink roses.

Guests attended from Cornwall, Winchester, Iroquois, Kars, Winchester Springs, Williamsburg, and Morrisburg.

Also present were Mr. and Mrs. Fred Wells of Colquhoun, and Mr. Niel Hunter of Vankleek Hill, the groom's grandparents. The bride's grandmother, Mrs. Arthur Adams, of Winchester Springs also attended the festivities.

The couple will reside in Cornwall.

PERSONALS

Mr. Stuart Armstrong of Buffalo was a recent guest of Mr. Denver McGinn and family, Matilda Township.

Mr. and Mrs. Alex McLaren have returned home after visiting with friendss in Toronto.

NAME GOVERNORS OF AREA NO. 2 COMMUNITY COLLEGE

The Honourable William G. Davis, Minister of Education, has announced the names of the Board of Governors for the College of Applied Arts and Technology in Area 2.

The College in Area 2 will serve all the municipalities, including any cities or separated towns, within the counties of Frontenac, Leeds, Grenville, Dundas, Stormont and Glengarry.

The Board of Governors is made up of eight persons appointed by the Council of Regents and four municipal appointees.

Appointed by the Council of Regents are:

Dr. J. V. Basmajian, Head of Anatomy Department, Queen's University, Kingston, Ontario.

Mr. A. J. Campbell, Business Representative, Carpenter's Local 249. 151 Pine Street, Kingston, Ont.

Mr. Eric Casselman, farmer, Chesterville, Ont.

Mr. John Fenton, manager, Prescott Pant, R.C.A. Victor, Limited, Prescott, Ontario.

Mrs .Claire Leonard, housewife 318 King Street West, Kingston, Ontario.

Mr. Alfred Lindsay, President, Phillips Cables Limited, Brockville, Ontario.

Mr. D. H. Robertson, Rural Route 1, Iroquois, Ontario.

Mr. Alan J. Sover. businessman. 39 King Street West, Brockville, Ontario.

Appointed by Municipalities are.

Mrs. Lin Elliott, 44 Strathcona Crescent, Kingston, Ontario.

Mr. Edward R. O'Kelly, vice president, Automotive Electric (Canada) Ltd., 100 Strowger Boulevard, Brockville, Ontario.

The names of the two remaining municipal appointees will be announced shortly.

The inaugural meeting for the Board will be held at the Skyline Motel, Brockville on Monday evening, October 31, 1966.

The primary business of the meeting will be to assign the terms of office, elect a chairman and a vice chairman and to hold orientation discussions.

John D. Benton Dies in 82nd Year

John David Benton of Williamsburg, died on October 9th in his 82nd year. He was born in Cambridge Townhip, son of the late John Benton and his wife, Mary Jane Bangs.

On June 24, 1908, he married Gertrude Bradley at Plantagenet, and she predeceased him in 1947. From this marriage were four sons and two daughters: Martha (Mrs. Edgar Adams), Cardinal; Harvey of Brockville; Gwyneth (Mrs. Harold Pemberton), Williamsburg; Vernard, Cardinal; Hubert, Burwash; Basil, Cardinal. In 1949, he married Grace Ainslee, who survives.

Rev. D. L .Gordon conducted the funeral service at Brinston Funeral Home at two p.m. on October 11th. Pall bearers were his nephews: D. A. Gillies, James Ferguson, Wesley Ferguson, David Ferguson, J. J. Benton and John D. Benton.

Interment was at Maple Ridge cemetery.

Honored on 25th Anniversary

Over 150 relatives, friends and neighbours gathered in the IOOF Hall at Williamsburg to celebrate the occasion of the 25th wedding anniversary of Mr. and Mrs. Graham Hess.

Upon entering the hall, Mr. and Mrs. Hess were escorted tothe front by Mr. Carl Merkley, brother of the bride, and Mrs. Weldon Hatfield, sister of the groom, their attendants of 25 years ago.

Dancing, with music by McMillan's Orchestra, was enjoyed until midnight when Mr. and Mrs. Hess were called forward and an appropriate address was read by Mrs. Don Kyle.

Mrs. Angus Smith, on behalf of her brothers and sisters, presented her sister with a chest of silver. Mrs. Weldon Hatfield, on behalf of the Hess family, a purse of money, and Mrs. Floyd Whitteker a set of dishes from the neighbours. They also received numerous other gifts.

Each replied, thanking the guests after which a delicious lunch was served.

Mr. and Mrs. Hess have two child ren, Judy and Richard, who presented them with a lovely 25th anniversary cake.

DEPT. LANDS AND FORESTS

Weekly Report

Now is the time to start thinking about protecting many ornamental trees, especially the more costly conifers, from the ravages of winter. These trees are very suseptible to limb breakage in the cold weather. Sleet, freezing rain, and large amounts of heavy snow could break limbs, thereby disfiguring well-proportioned trees.

A tree planned close to a house should be protected from snow, sliding off the roof in large quantities. The easiest way to protect these trees is to build a small A-frame of plywood and place this over the tree. This shield will also offer some protection from sleet and freezing rain.

A small conifer tree growing in the middle of a lawn is very susceptible to winter winds. These winds, sometimes, dry the small trees causing winter kill. A tree in these circumstances can easily be protected by wrapping it with burlap. This will also afford a degree of protection from freezing rain and sleet.

If you have conifer trees on the lawn that were transplanted during the past spring or this fall, it is wise to protect such trees from frost heaving and such damage to the roots. In the case of small trees they could literally be lifted from the ground by frost. The simplest protection against frost is to place a good mulch on the ground at the base of the tree. The most easily obtained mulch is ordinary straw.

Now is certainly the time to start thinking about winter protection before winter actually arrives. The A-frames can be made and kept ready to put in place when winter actually arrives. The burlap should be obtained and kept handy for a signifigant change in the weather. Now is the time to be spreading mulch for frost protection.

—

ATTENTION NEW HUNTERS:

Before getting that first hunting license, you must take a hunter Safety Training Course. Prepare now for fall. For details, Write to Department fo Lands & Forests, Parliament Buildings, Toronto.

CROSSWORD PUZZLE

ACROSS

1-Slave
5-Competent
9-Weaken
12-Latin for "journey"
13-Impact
14-Make lace
15-Sun god
16-Chills and fever
18-Organ of hearing
20-Symbol for tellurium
22-Slave
24-Metal plate
27-The pineapple
29-Kind of cheese
31-Crony (colloq.)
32-Irritates
34-Mark left by wound
36-Symbol for tantalum
37-In truth
39-A break with a part missing
41-Symbol for cerium
42-Goddess of discord
44-Dens
45-Be mistaken
47-Part of violin
49-Stout cart
50-Changes color of
52-British streetcar
54-Latin conjunction
55-River island
57-Wild goat
59-Maiden loved by Zeus
61-Moccasin
63-Son of Adam
65-Later
67-Residue
68-Foundation
69-Pitch

DOWN

1-Goddess of healing
2-Writing materials
3-Compass point
4-Period of time
5-Maltreat
6-Mixes
7-Behold!
8-Female sheep
9-Denude
10-Cooled lava
11-Liquid measure (abbr.)
17-Earth goddess
19-Paid notice
21-Wife of Geraint
23-Every
25-Complete soaking
26-Superior (slang)
27-Put cost on
28-Toward the sheltered side
30-Post
33-Slave
35-Electric catfish
38-Soil
40-Weary
43-Set
46-Attain
48-Article of furniture
51-Spanish for "yes"
53-Pronoun
56-Flap
58-Indian memorial post
60-Number
61-Parent (colloq.)
62-Conjunction
64-College degree (abbr.)
66-Negative

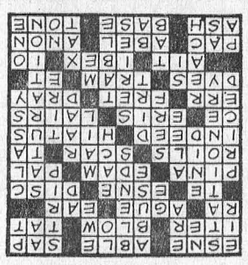

SOLUTION

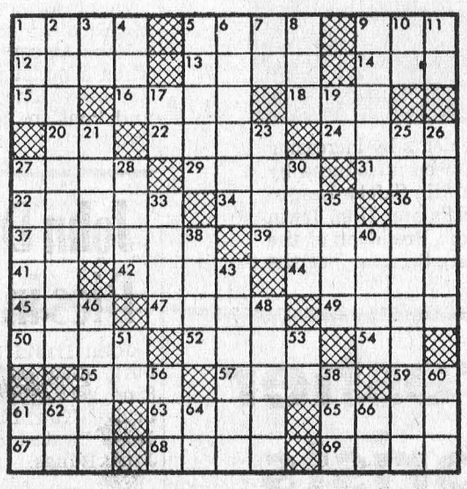

MORE POWER, MORE SPEED



HOMELITE SUPER XL CHAIN SAW

For any cutting job, for professional or amateur, here is the world's lightest direct drive chain saw with super power ... Homelite Super XL. Weighs only 13 lbs., 12 oz., less bar and chain, but fells trees up to 4 feet in diameter. Cuts 18" softwood in 17 seconds, 18" hardwood in 24 seconds. Have a free demonstration today.

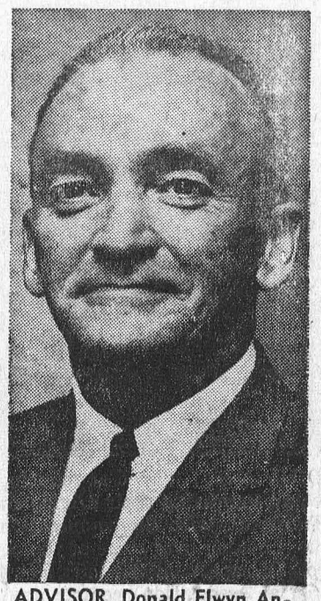

ADVISOR. Donald Elwyn Anderson is Canada's choice to advise the Government of Libya on pension schemes, salaries, emoluments and compensation due pensioners. He is a pension expert and a United Nations technical assistance representative. —TNS Photo



HOPE AND DESPAIR. Two Palestine refugees rest from weariness for a short spell, thinking perhaps, of what tomorrow may offer. For the old man, his life is filled with despair as he realizes his days on earth are almost at an end. For the young girl, her thoughts turn to hope and the future as she realizes life cannot be anyharder on her.—TNS Photo



SHE CAN HARDLY WAIT. To most Canadians the first snowfall means delays and hours of extra work, but to lovely Lark Fraser it's a time to really enjoy life. She contends there is nothing better than to get outside and shovel snow under sunny skies —TNS Photo

21 YRS OLD?

When you turn 21 you're no longer covered by your parents' Hospital Insurance. To keep insured, you must take out individual membership within 30 days. Get your application form at a bank, a hospital, or from the Commission.

NEWLY WED?

The 'family' Hospital Insurance premium must now be paid to cover husband and wife. Notify your 'group' without delay OR, if you both pay premiums direct, notify the Commission.

NEW JOB?

To keep insured follow the instructions on the Hospital Insurance Certificate of Payment 'Form 104' that your present employer is required to give you on leaving.

Your **ONTARIO HOSPITAL INSURANCE** *Plan*

Ontario Hospital Services Commission
Toronto 7, Ontario



Increasing your living space?
You can quickly install clean, flameless SUPPLEMENTARY ELECTRIC HEATING for less than it costs to extend your present heating system. There are many heating units to choose from — contact your qualified electric heating contractor or:

your hydro

LIVE BETTER ELECTRICALLY

MORRISBURG HYDRO ELECTRIC SYSTEM **PHONE 543-205?**



Get your kit ready, round up some pals, and go after a trophy you'll be proud to show around. Big game hunting is packed with thrills, needs plenty of "know-how". Take a tip from the experts—always use C-I-L Big Game Cartridges, with the accuracy and punch needed to stop the big fellows.





THEY'RE READY. It's soon Halloween Night and these three youngsters gleefully await the arrival of witches, ghosts and taffy apples. They've hollowed out their jack-o-lantern and are now planning what costumes to wear. Yes, Halloween is a wonderful time for the children, especially when you find such close pals as these three.—TNS Photo

THE SPORTS BEAT

By Glen May



CFL death predicted

"The Canadian Football League is going to die a slow death!"

This startling remark was made by a startling athlete, 26-year-old Gord McTaggart. You've probably never heard of McTaggart, but just to set the record straight, this 185-pounder is regarded by many as the top Canadian quarterback outside of the CFL.

He has been a quarterback since bantam days at Etobicoke High School in Toronto and has experienced a few tryouts with the Toronto Argonauts. McTaggart is now in his sixth season as field general of the East York Argonauts of the Ontario Senior Rugby Football Union, two-time Canadian champions.

Last year head coach Bob Shaw elevated McTaggart to the Toronto Argonauts and the talented pivot was given an exclusive spot on the end of the bench for most of the season. In his one "big chance" against Hamilton Tiger-Cats McTaggart took the Argos almost the length of the field in a touchdown march.

However, "business pressures and a family" resulted in a decision by this young Canadian to call it quits with the world of professional football. Now he just wants to play for "fun."

Sitting in his car munching on a chocolate bar prior to heading for the dressing room to prepare for a game against London Lords, McTaggart offered many outspoken views on the fame of football and the CFL in particular.

"The CFL is slowly deteriorating to the point where it is losing its glamor and Canadian football players are now just victims of circumstances," he said.

McTaggart enlarged on this remark by explaining how the interlocking schedule has taken the "unknown quantity" from the Grey Cup game. He feels fans are losing interest seeing Eastern and Western clubs playing against each other regularly. We should [illegible] CFL revert back to the original setup with East playing East and West against West until Grey Cup time.

Continuing, he added: "The CFL is going to die a slow death if it doesn't increase the number of players a team can dress for league games. Now plenty of good footballers have to sit out because of player limit regulations.

"This certainly isn't selling the game, especially when two or three key players are injured. The CFL has to pass a ruling to allow unlimited American imports and also open up restrictions on the number of Canadian players. Look at the American Football League. They sold the game this way. The CFL should allow teams to dress at least 36 players for each game.

Discussing young Canadian grid hopefuls McTaggart said: "A young Canadian trying to make a pro team must be young and single, with no real responsibilities. Professional teams can't and won't wait for kids to develop because football is big business.

"Canadian kids are shocked at rookie camps when they see just how good the American imports are. The main reason for this is the poor coaching in Canada from high school to the pro ranks. Nobody teaches the techniques today and the Canadian players really suffer at rookie camps. Don't forget, it's American against Canadian for some positions, and under the present circumstances Canadians don't have a chance.

"I think the pro clubs should sponsor amateur teams completely, putting in good coaches. The way it is now the opportunity is there for Canadians, but it isn't offered."

When asked what his answer would be to a youngster who wanted to make professional football a career, McTaggart just smiled and said: "I'd tell him to go ahead and try. It's a real experience for any kid."



"BUTTERFINGERS!"

SAVE THIS WEEK...IT'S A HARVEST OF...

FROZEN FOODS AT DOMINION



Meals in minutes! That's the wonderful convenience of frozen foods . . . no fuss . . . no mess . . . no leftovers! And because there's never an ounce of waste, *meals cost less!* At Dominion you'll find a bountiful harvest of this years finest crop . . . the finest foods frozen at the peak of freshness! Look in the big freezer case at your friendly Dominion for all the family favourites . . . fruit, vegetables, meat, complete meals, pies, fish, juices and more! Switch to Dominion . . . Canada's favourite food store for the best variety of frozen food . . . and mainly because of the meat!

Domino Frozen — 9-oz. pkgs.
French Fries 2/35c

Domino Frozen — 6¼-oz. Tins
Orange Juice 4/98c

York Beef, Chicken, Turkey — 8-oz. pkg.
Meat Pies 3/89c

GREAT IDEAS IN FROZEN FOODS
- DESSERTS
- PIES
- CAKES
- SOUPS
- VEGETABLES
- DINNERS
- JUICES
- FRUITS
- AND MORE!

SPECIAL — GRADE "A" FRESH — 2½ to 3 Lbs.

Chickens LB 35¢

DEVON RINDLESS
BREAKFAST BACON LB 87¢

Tender, Fresh, Cicken Cuts — Pound
Legs or Breasts 59c

Presswood's — Pound
Skinless Wieners 49c

Trick or Treat at Hallowe'en with Canada Fancy Grade — 5-LB. BAG
Crisp, Juicy Snow Apples 39¢

South African, Sweet & Juicy — Size 125's
ORANGES DOZ. **59¢**

Oregon — Size 165's
BARTLETT PEARS 7/49¢

FOR BRIGHT JACK-O-LANTERNS — WELL SHAPED — Large / Med. / Small
CLEAN PUMPKINS 49c 39c 29c

Special! Country Girl
CHERRY PIE 24-OZ. **43¢**

Richmello
SCONE ROLLS 12's **27¢**

Chicken Noodle or Tomato Vegetable
Lipton's Soup 4 PKGS. $1

White Swan—5 colours — 4-Roll Pack
Bathroom Tissue 2/$1

Five Roses — 5-Lb. Bag
Flour . . . 59c

Domino — 19-oz. Tins
Fruit Cocktail 2/75c

Domino — 48-oz. Tins
Tomato Juice . 35c

For Hallowe'en — Dominion
Chocolate Bars 5/39c

BUY YOUR HALLOWE'EN SUPPLIES AT DOMINION
LARGE SELECTION NOW AVAILABLE!

Values Effective in Morrisburg Till:
CLOSING SATURDAY, OCTOBER 29th, 1966 — 6 P.M.
STORE HOURS: Mon. 9—6; Tues. 9—6; Wed. 9—12; Thurs. 9—6
Fri. 8:30—9; Sat. 8:30—6.

Support Your Community Centennial Project 1867 1967
DOMINION

NOW IS THE TIME

to buy the following items around Your House—

- ☐ ROOFING
- ☐ INSULATION
- ☐ EAVE TROUGH
- ☐ STORM SASH

COMPLETE STOCK OF BUILDING MATERIALS AT ALL TIMES

HODGINS LUMBER LTD.

Phone KI 3-3155 MORRISBURG

Local and General

Miss Gladys Bayne has returned from attending the Ontario Hospital Association Convention at the Royal York Hotel, Toronto as a delegate from the auxiliary of the Winchester and District Memorial Hospital. Others representing the auxiliary are Mrs. W.M. Byers, president, and Mrs. Lloyd Dixon, both of Winchester.

Morrisburg L.O.L. No. 3127 held their annual meeting recently, at the Orange Hall, Annette Street.

Executive Officers for the following year include Richard Casselman, Master; Percy Markell, Deputy Master; Floyd Reddick, Secretary and Jim Langabeer, Treasurer Three new members were initiated at this meeting, adding to the growth of the Orange Order in Morrisburg. Among visitors attending from Pleasant Valley and Winchester, were Arthur Angus, Dundas County Master and Herb Wallace, County Recording Secretary. Lunch was served following the meeting.

Mr. and Mrs. Fred C. Gallinger and Mr. and Mrs. Clifford Gallinger all of Cornwall, were Sunday guests of Mrs. W. J. Cheley.

The appointment of Francis J. Cartan as President of Brewers Warehousing Company Limited, operators of Brewers Retail Stores, has been announced by the Company's Board of Directors. He succeeds the late Robert W. Hillmer.

One of Winchester's best-known hospital personalities played a leading role during the Ontario Hospital Association's 42nd annual convention, held October 24-25-6, at the Royal York Hotel in Toronto. Mr. H. P. Stel, administrator of the 89-bed Winchester District Memorial Hospital, was this year's chairman of the "Small Hospital Forum" a popular convention feature which allows all smaller hospitals in Ontario an opportunity to air grievances and share ideas. Mr. Stel moderated the morning-long session on October 26th. A voluntary organization of all public, general, Red Cross, chronic and convalescent hospitals in Ontario, the OHA was founded in 1924 at Toronto, where its headquarters are still located.

At a meeting of the Congregation of Knox Presbyterian Church, Morrisburg, on Sunday, October 23, an unanimous Call was extended to the Rev. T. H. Boyd, B.Sc., B.D., of Ancaster, Ontario, to be their Minister. The Presbytery of Brockville, meeting in St. Paul's Church, Winchester, November 9th at 2:00 p.m. will process this Call. The Rev. R. W. Johnson, B.Sc., B.A., of St. Andrew's Church, Cardinal, has been the Interim Moderator during the vacancy.

New Right of Court Action

A new right of court action will go into effect January 1, 1967, for passengers in motor vehicles in Ontario.

A guest passenger will have the right to claim damages from the driver and/or owner of the car in which he is riding, if he is injured in an accident caused by the driver's gross negligence.

At present a guest passenger — that, is one who is not paying a fare — has no claim against the driver or owner in such circumstances. (A fare-paying passenger does have the right of action, however, and this right will continue).

The change results from an amendment to the Highway Traffic Act that was apssed at the last session of the Legislature.

In announcing the effective date of January 1 for the new provisions the Department of Transport pointed out its significance for drivers and owners as well as passengers.

The insurance industry advises that almost all automobile liability insurance policies now in effect include coverage against this new risk. However, all car owners are urged to check their policies to make sure that the policy includes passenger hazard coverage, and if there is any doubt, you shoull check with your automobile insurance agent.

Name New Senior Superior Sire

The Jersey bull Avondal T Bas Silver King, bred by Avondale Farm Brockville, Ont., and owned and proven in the herd of Martin Schneckenburger, Morrisburg, Ont, has just been designated a Senior Superior Sire by the Canadian Jersey Cattle Club. He now has 14 tested daughters that average 10,266 lbs. milk, 529 lbs. fat, 5.15% and 17 classified daughters that average 85.59%.

This bull is a son of Brampton Twice Basil, a tested sire with 43 daughters that average7,834 lbs. of milk, 439 lbs. fat, 5.16%, and 36 classified daughters that average 83.47%. His dam is Wendybrook Taffy, Excellent, a daughter of Brampton Royal Basil, with a high record made at 5 years of age, in 305 days, 3x milking, of 12,710 lbs. milk, 660 lbs. fat, 5.19%.

C. of C. Meets Re Centennial

Gordon W. Thom, president, conducted a meeting of the Morrisburg Chambre of Commerce, held Monday in the council chambres of the Morrisburg Civic Building.

The question of deciding on a project for the village for Centennial year was the main topic of discussion. It was generally agreed that a swimming pool would constitute a worthwhile objective. Mr. Thom informed the meeting that he had been enquiring into the price of construction and that the completed project would come close to $20,000.

The possibility of featuring various topics each month of Centennial year was considered. Some suggestions were: Heart Month, Cacer Month, Library and Education, Lilac Festival,, Red Cross, Summer Theatre and Art Exhibition.

It was decided that the Chambre of Commerce should sponsor the annual Christmas party for the youngsters of the village and surrounding district on December 10. Money will be raised by subscription.

A meeting of the Chambre of Commerce will be held Monday, November 21 when committees will be formed and Centennial plans will be finalized.

Seek Three Key Posts



THE THREE R's. These three men have much in common — they're all after a governorship when the United States holds off-year elections Nov. 8 and they're all Republicans. Ronald Reagan (left), ex-movie star, will be battling Democrat Pat Brown for the State of California. George Romney (centre) hopes to keep his governorship of Michigan with a landslide victory which would strengthen his chance of a presidential nomination. Gov. Nelson Rockefeller (right) will face Democrat Frank O'Connor and Liberal Franklin D. Roosevelt Jr., in the fight for New York State.—TNS Photo

Anniversary Sun. At Colpuhoun United Church

Anniversary Services will be held in Trinity United Church, Colquhoun, on Sunday, October 30th, at 10.30 a.m. and 2.30 p.m., Standard Time.

The Reverend B. D. MacMartin, pastor of St Andrew and St. Paul United Church, Russell, will preach both morning and afternoon.

Speceial music will be rendered in the morning by the choir, under direction of Mrs. Kenneth Hummel, and Mr. Gerald Adams of Williamsburg will be the soloist.

In the afternoon, selections will be offered by Mrs. William Langabeer and Mr. George Crawford, Chesterville and Mr. Stanley Wallace, Mountain. A cordial invitation is extended to all members and friends of the congregation to attend these services.

HOTEL WINCHESTER TO BE A 66-BED NURSING HOME BY JAN.

The Hotel Winchester is being converted to a 66 bed nursing home. The plans have been submitted to the various Government departments for approval under the "Homes for Special Care" Act.

Mr. Morris Woolfson, Ottawa architect, has indicated that the hotel lends itself excellently for conversion. Mr. John Tapp of Aylmer has been awarded the contract.

Mrs. Vera Mitchell, R.N., of Kenmore, Ont., will be in full charge of the nursing home and is presently recruiting a staff for January opening. The otel will be re-named "MediCentre".

With the hospital in Winchester, the opening of "MediCentre" will make Winchester even more of a Medical Centre. MediCentre will provide after-hospital care for private patients and patients coming under the terms of "Homes for Special Care" as well as under the forthcoming medicare program.

FUNERAL HELD AT PARHAM FOR AREA NATIVE, O. M. JANACK

The funeral service for Oliver Mowat Janack was held Wednesday, October 19th at the Goodfellow Funeral Chapel, Parham. Mr. Janack died on October 16th, at home following an illness of some duration.

Mr. Janack was born in the Township of Williamsburg on March 9th 1896, a son of Ezra Janack and his wife, the former Bertha Biccum. He served in England and France during World War I.

Mr. Janack spent most of his life in the Iroquois vicinity, where he was employed as lockman and later as lockmaster by the Department of Transport for 28 years. He retired in 1959, and in 1962 moved to Parham where he had since resided.

Survivors are his wife, the former Alma May Hamilton; six children: Mrs. R. McKnight (Mary) of Toronto; Mrs. R. King, (Mildred) of Oshawa; Dr. E. S. Janack (John) of Winona; Mrs. L. Cronk (Ila) of Parham; Oliver, Bowmanville; Mrs. E. Leslie (May) Parham; and eighteen grandchildren.

He is also survived by one brother, Cecil Janack, Harrisville, N.Y., and two sisters: Mrs. Florence Chitrey in California, and Mrs. Mary Mitchell, Toronto.

Rev. R. J. Slack officiated at the funeral service. Burial was in Parham cemetery.

Pall bearers were Jack York, Norman Cronk, Jim Lowery, Melville Good, Percy Kennedy and Gordon Hole.

The many floral tributes, Cancer and Heart Fund donations and the friends who called showed the respect in which Mr. Janack was held.

THIS WEEK AND NEXT

by Ray Argyle



Fighting high prices

The effort of women's groups around the country to win lower food prices by boycotting supermarkets is not likely to have much success.

If responsibility for high food prices belongs to grocery retailers (and I am not convinced it does), most Canadians do not have much choice in the matter because food is not a commodity we can go long without.

And if the responsibility is not at the feet of the retailers, our good ladies are wasting their time.

Better results might be achieved through serious efforts by every housewife to engage in more selective shopping. In this way, the items which are over-priced or unreasonably costly will be left to gather dust on the brightly-lit store shelves. If that happens, the stores will cut back on their orders, the wholesalers will find their sales dropping, and priecs will be cut all along the line.

To attempt to combat prices at any one level (and the retail level is of course the most obvious and vulnerable because it's there in front of us), is highly unrealistic in the kind of economy we have in this country today.

Housewives who have organized boycotts should not be criticized for their concern about high prices. But there are so many factors in the price system that to single out any one is not only short-sighted, but also unfair.

As most husbands, I have spent my share of time pushing grocery carts down supermarket aisles. I think I've picked up a few points along the line that I've finally convinced my wife on, and the first is that she should shop alone.

Taking along your husbands, dear ladies, is your first mistake. It can increase your shopping bill up to 25 per cent., depending on how impulsive a beast he may be. Sure, it's nice to have all those gourmet foods on the pantry shelf, but did you really need, want or more important, afford them?

Children, too, can be just as guilty of pushing up the food bill by tagging along behind Mom and insisting she buy this or that. I've seen many ladies cave in to those precocious orders rather than have to endure the embarrassment of cutting junior down to size.

Although I can't vouch for it from personal experience, I'm also told that it's a must to make out a shopping list first, and then LIMIT yourself to what you have on your list.

And one expert says you'll get away cheaper if you make out your list right after dinner. A full stomach will produce a short shopping list, according to this theory.

Finally, of course, food shopping is the housewife's main spending outlet. It's about all the money many dear ladies of my acquaintance ever handle.

While every woman wishes to feed her family the best meals she can, there's no reason why a little belt-tightening would hurt anyone just before Christmas.

Despite the fact that several hundred thousand housewives across Canada are now organized into boycott groups -- ranging from Vancouver's Women Against Soaring Prices to Montreal's Inflation Fighters — the supermarkets claim such efforts have had little effect.

Supermarket operators feel hurt, however, that they have been singled out in the campaign.

Now, the supermarket chains don't need me to defend them. But no supermarket operator would be able to claim unfair treatment if our women's groups emphasized selective shopping, which can be made to work, instead of massive boycotts, which are widly impractical.

In our household, we do not buy butter and we have not had bacon on the table for months. We consider these items, and a number of others, to be overpriced. If Canadian women would concentrate on the specials, and resist over-priced foods, the cost of living index might show a healthy decline between now and Christmas.

Toronto Telegram News Service

Morrisburg High School

Commencement Exercises

Public School Auditorium

FRIDAY, NOVEMBER 4th, 8 P.M.

A. J. DANDO, PRINCIPAL

STANDARD TIME

Pursuant to a resolution of the Council of the Village of Morrisbrg April 4th, 1966, the Village will return to Standard Time, Saturday, October 29th, 1966, at 11:50 P.M.

(signed),

F. A. HILL, REEVE,

VILLAGE OF MORRISBURG.

MURIEL'S FLOWERS

WINCHESTER 774-2201

WORLD-WIDE WIRE SERVICE

PERSONAL ATTENTION TO ALL ORDERS RECEIVED

L.C.W. Met at Williamsburg

The October meeting of St. Peter's L.C.W. was held at the ome of Mrs. Frank Merkley, with 21 members and 4 visitors present. Thetopic for the evening "The Soul's Sincere Desire" was presented by Mrs. Dwane Herriman.

The opening hymn "Lord, Teach us to Pray Aright" was sung, followed by Scripture and prayer.

Mrs. Garnet Weegar played the hymn "Now Thank we all Our God" as the offering was being received. The devotional period concluded with the Missionary Benediction.

The business period followed with the secretary's report and roll call which was answered by Scripture containing the word "desire".

A very interesting letter from iMss S. Carlson, Missionary in Hong Kong was read by the secretary, Mrs. C. Empey. Mrs. E. Merrikin reported articles are being collected for Kiddie iKts and layettes. Quilt- is still being done at the home of Miss Sarah Whitteker. Canvassers for UNICEF will meet again this year at St. Peter's. Members in charge of the canvass are: Mrs. W. Goos, Mrs. Hilda Johnston and Mrs. C. Empey. A pot luck supper for the congregation will be held on Wednesday evening, Novemb 9th.

The meeting closed with the Lord's Prayer; a social hour followed.

HUNT-SMYTH VOWS HEARD AT UPLANDS PROTESTANT CHAPEL

In a double-ring ceremony in the Protestant Chapel, RCAF, Uplands on Saturday, September 17th, Cheryl Rose, daughter of Mr. and Mrs. Mac Smyth of Iroquois, was united in marriage to L.A.C. William J. Hunt ,formerly of Newfoundland now stationed at Uplands Airport.

Rev. Harold Cox, Squadron Leader, officiated, and Mr. Dennis Millward was soloist.

Given in marriage by her father, the bride looked charming in a full length gown of white peau de soie, embroidered with seed pearls. Her detachable train edged with lace dropped from her shoulders. The illusion veil was held by a cluster of white peau de soie flowers edged with pearls, and she carried a cascade bouquet of orchids and carnations.

Her attendant was her sister Sandra of Brampton, as maid of honour, wearing a full length gown of apricot peau de soie, and headpiece of tulle illusion to match.

Her sister, Cindy, as flower girl, wore a long white gown, with matching apricot trimming and veil to match. Each carried a cascade bouquet.

The mother of the bride looked very smart in mint green with guysere lace trimming and white feather hat, and corsage of pink rose buds.

The reception was held at the Airmen's Club when 100 guests sat down to a buffet lunch, after which a social time was spent in the lounge, with dancing.

The bride's parents, Mr. and Mrs. Smyth entertained the guests at their home with delicious refreshments. Later the happy couple left on a honeymoon trip to Niagara Falls and other western points.

The bride's going-away ensemble was brocaded bronze wool, with brown accessories and a corsage of yellow roses.



"BLESS YOU."

FREE SERVICE

TEXACO FUEL CHIEF

Now round-the-clock free service to EARL BAKER customers! Plus an annual cleaning and adjustment of your home oil heating equipment—also completely free. You pay only for defective parts. Call us today for Texaco Fuel Chief — the economical, cleaner-burning heating oil.

TEXACO FUEL CHIEF

EARL BAKER

PHONE 543-2962

Morrisburg Ontario

Exclusive Texaco Distributer of Heating Oils, Farm Gasolines and Lubricants in the Morrisburg Area.



YOU CAN'T BUY A BETTER MILKER THAN Universal

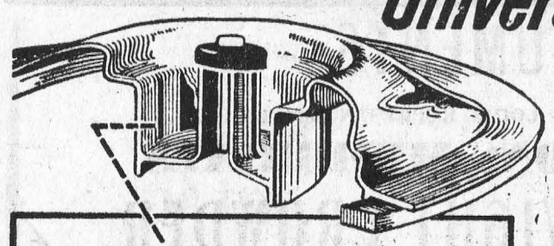

with the EXCLUSIVE UNIVERSAL DEEP WELL SANITARY LID THAT TRAPS BACTERIA-LADEN MOISTURE



Universal MILKERS

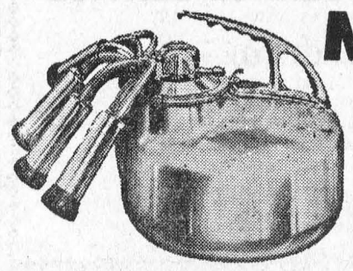

Laboratory tests show that the advanced design of Universal Milkers definitely reduces bacteria count!

GET THE FACTS ON Universal MILKERS

Find out how Universal Milkers can help you keep bacteria counts down for GRADE "A" PRODUCTION.

BEEF STAMPEDE

MEATY, SHORT

RIB ROAST

AND TENDER WELL-AGED

LB 49¢

ALLIED FOOD MARKETS

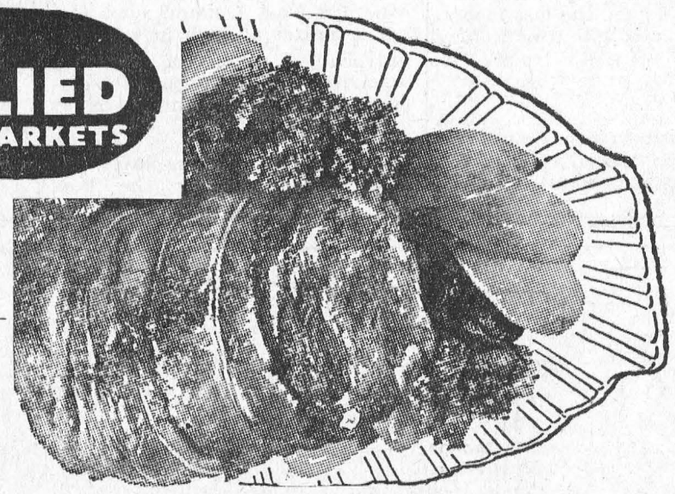

Boneless 'Eze-Carve'	Lean Cross	Short-cut Prime
POT ROAST LB. 55¢	RIB ROAST LB. 63¢	RIB ROAST LB. 79¢

Economical Brisket STEWING BEEF	Lb.	33c
Tasty Beef BRAISING RIBS	Lb.	45c
Tender Beef BLADE STEAKS	Lb.	59c

FREE

47c Pkg. of Kraft Cheese

BURGER SLICES

with the purchase 3 lbs of FRESHLY-MINCED

HAMBURG

HOME FREEZER FEATURES

Red or Blue Brand Beef

FRONTS OF BEEF	SIDES OF BEEF
150-Lb. Avg. Lb. 49¢	300-Lb. Avg. Lb. 59¢

Cut and Freezer-wrapped FREE to your specifications

CANADIAN CHEESE FESTIVAL —

Kraft Canadian Chees Slices	16-oz. pkg. 69c	Kraft Velveeta Cheese	8-oz. pkg. 39c
Kraft Plain Cheez Whiz	16-oz. jar 69c	Kraft Red Gouda Cheese	8-oz. pkg. 49c

HALLOWE'EN SHELLOUTS — —

SAVE 17c! PEANUTS (in shell)	1-lb. pkgs. 2 pkgs. 69c
LOWNEY'S ASSTD. 5c BARS	pkg. of 20 bars 79c
SAVE 9c! WESTON'S HALLOWE'EN KISSES	1-lb. pkgs. 2 pkgs. 69c
LOWNEY'S 101 POPS	Pkg. of 101 59c
KRAFT CARAMELS	24-oz. pkg. 69c

Sweet, Fancy, Hallowe'en

SNOW APPLES

BUSHEL CARTON

$2.19

California No. 1 Large Head

ICEBERG LETTUCE 25¢

B. C. Fancy

BARTLETT PEARS 2 LB 35

Ocean Spray Fresh 1-lb. pkg.

CRANBERRIES 39¢

Locally-Grown No. 1

GR. CABBAGE 2/29¢

Locally-Grown No. 1 Pound

PEPPER SQUASH 5¢

Luscious California Red Emperor

GRAPES

Choice, Plump and Juicy!

LB 17¢

Allen's Vitaminized

APPLE JUICE

20-oz. Tins	48-oz. Tins
5/79c	3/98c

Lancia Spaghetti or MACARONI Save 21c! 2-LB. PKGS. 2/69c

Save 32c! Assorted LUSHUS Jelly Powders Large 5-oz. pkgs. 7/98c

Save 8c! Grandma MOLASSES Pure and Wholesome 40-OZ. CTN. 29c

Save 20c! Softrite TOILET TISSUE Assorted Colors 6 rolls 59c

Save 20c! Heavy Duty Liquid SUCCESS WAX 32-oz. tin 89¢

Save 10c! MIRACLE WHIP 32-oz. Jar 59¢

Bravo Plain SPAGHETTI SAUCE 15-oz. Tins 2/49¢

Cinnamon FRUIT LOAF Special! 35¢

30 FREE UNITED STAMPS with this coupon and purchase of 1 lb. of Maple Leaf Weiners. Valid until October 29th.

30 FREE UNITED STAMPS with this coupon and purchase of 1 Maple Leaf Midget Cottage Roll. Valid until October 29th.

Save 19c! Monarch CAKE MIXES 10-oz. pkgs. 6/98c

Save 9c! McLaren's Asstd. PICKLES 32-oz. Jars 2/69c

Aylmer Fancy PUMPKIN 28-oz. Tins 3/69c

Save 9c! McLaren's Corn RELISH 15-oz. Jars 2/69c

WE RESERVE THE RIGHT TO LIMIT QUANTITIES

ALL VALUES EFFECTIVE UNTIL OCTOBER 29th, 1966

Brinston's

ALLIED FOOD MARKETS

SUGAR AND SPICE

by Bill Smiley



Here goes nothing

Ever try to think, let alone write, when your nose is dripping like a tap in a tenement, you are barking up chunks of lung, your body is crawling with hot and cold needles, and you could fry an egg on your forehead?

Yep, I've got the flu. Don't worry, I won't go on about it. Every virile, red-blooded Canadian knows all about the flu. But don't expect a sparkling column this week. Along with those symptoms, my brain is about as agile as a basketful of wet kleenex.

But, by golly, tonight is the night of the staff party, and I'm going if it kills me. If this space is blank next week, with a black border around it, don't send flowers. Just send the equivalent in cash to my wife. Flowers aren't much use to a good-looking widow with two kids to educate.

And don't grieve or sing sad songs. Just muse, "Well, he went the way he always wanted to go, smelling strong of Dr. Walker's cough syrup and dancing what he thought was the Watusi with the smashing young blonde who just joined the English Department."

But that doesn't solve the problem of writing this column, does it? Well, I'm going to swing in all directions, so, if you aren't a swinger, you can stop reading this and turn to the grocery ads, which are about the most exciting and frustrating reading you can find these days.

Speaking of which, did you ever see such prices? I don't know who is pocketing the loot — farmer, middle-man or retailer — but they won't even let you belly up to the meat counter these days unless you flash a bar of gold bullion.

Wedding anniversaries. I bought 20 yellow roses for my wife on our twentieth anniversary. She squealed with ecstasy. It was very romantic, especially when I told her I'd paid for them with a cheque on our joint account.

But these little romantic gestures really pay off. Three days later, for no better reason than that a tap in the bathroom has been dripping for six weeks, she yanked the fading flowers out of the vase, beat me around the face and ears with them, thorns and all, and hurled the rosewater over me. I came up smelling like a yellow rose and she came up to the bathroom, helped me wash off the blood, and fixed the tap herself.

Teenage girls. Somebody sent me a London, Ont., paper for teens. One columnist, obviously a girl, was sounding off, in disgust with her sisters. This was her pungent observation: "Today's young female goes kookie over something that walks around in high heels, tight pants and long locks of hair hanging to its shoulders. Girls today are robbed of their sex in more ways than one." Ain't she right?

Strikes. I have always been a union man, but I am fed up, right to the ears, with the arrogance, the lawlessness, and the refusal to compromise displayed by many unions this year. How about you?

Leaders. The perennial game called "Dump Dief" is popular again. I think he should have retired, full of years, honors, and malarkey, long since. But I can't help admiring the old wolf as the pack tries to drag him down. He is a fighter, and there aren't many left.

Advertising. I don't agree with the speaker, but I found the following, coming from a big advertising man, the most refreshing statement I've read for many a day:

"The simple truth is that people don't give a damn about advertising. They never have and they never will . . . .People don't care about advertising, they care about things.

"They care about things that make them happy or beautiful or fat or sober or drunk or alive or human; things that entertain them, transport them, enrich them, protect them or profit them. But they don't give a tuppenny damn about ads."

A melancholy picture of the human race. Do you agree?

Toronto Telegram News Service

- When PLANNIN' a new home,
- When PLANNIN' a new cottage,
- When PLANNIN' a rennovation,
- When PLANNIN' see LANNIN!

H. S. LANNIN LTD.

GENERAL CONTRACTORS

WINCHESTER, ONT. PHONE 774-2637

MONUMENTS--

LOCAL REPRESENTATIVE FOR

LONS MEMORIALS

DWIGHT CROWDER

WILLIAMSBURG PHONE 535-2683

H. C. FAIRBAIRN & SON

FURNITURE DEALER

FUNERAL AND AMBULANCE SERVICE

PHONE COLLECT TO:

MORRISBURG: 543-2271

IROQUOIS 652-47775

WILLIAMSBURG 535-2950

Successor to G. Leonard Keck

REPORT FROM PARLIAMENT

By Mrs. Jean Wadds, M.P.



It seems ironic thatright now, with tousands and millions of dollars being spent across Canada in preparation for Canada's 100th birthday next year, so much is being done to wipe out our traditions and our heritage.

The last hundred years has been a period of increasing standard of living for all Canadians, of respect for law and order. Most Canadians are very proud of this past and would like to see the next hundred years progress as well. Still we have one province out of ten using violence to promote its own ambitions, threatening a break-up of Confederation. This threat sounds pret ty hollow when this very province reaps the most benefit from Federal assistance, such as family allowances, loans and pensions of all sorts.

This very province is receiving the biggest share of the Centennial Funds and still at the same time we have their representatives promoting a creeping republicanism.

Fifteen years ago the last Liberal Government stealthily tried to take "Royal Mail" off postal trucks. The public revolted and "Royal Mail" was restored.

We now hear that on October 13, a "post office official" announced that the "Royal Coat of Arms" on Post Office trucks and mailbags is to be replaced by a maple leaf.

Last Friday, October 14th, Alf Hales, Conservative from Western Ontario (Wellington South) asked in Parliament:

"On the Orders of the Day"

MR. A. D. HALES (Wellington South): Mr. Speaker, I should like to direct a question to the Postmaster General. Is he in a position to confirm or deny reports that the Royal Coat of Arms which appears on all mail trucks, bags and other things used t omove Her Majesty's mail is to be removed and replaced by another symbol?

HON. JEAN-PERIRE COTE (Post-Master General): Yes, Mr. Speaker. We are going to adopt an emblem which will represent a truly Canadian post office and which will give a real interpretation to the Post Office Act.

MR. HALES: I have a supplementary question, Mr. Speaker. Does the Postmast General not feel that a matter of such importance, involving a symbol of such long standing tradition, should be discussed in the committee or by this House?

MR. SPEAKER: Order please, the suggestion made by the hon. member is argumentative.

MR. CHURCHILL: We would like an answer.

HON. E. D. FULTON (Kamloops): I have a supplementary question, Mr. Speaker. Are we to infer from the Minister's decision just announced that in the view of the Government the mail is no longer to be Her Majesty's mail?

MR. COTE (Longeuil): The mail has never been Her Majesty's mail, Mr. Speaker.

SOME HON. MEMBERS: Oh, oh.

MR. DONALD MACINNIS (Cape Breton South): I have a supplementary question to direct to the Postmaster General. In view of his statement that the mail has never been Her Majesty's mail, will he explain the significance of the use of the initials 'O.H.M.S.' and indicate what his department intends to do about the use of these initials?

MR. SPEAKER: Order, please.

The following Monday, October 17th, young United Church Minister, David MacDonald, Conservative Member for Prince, P.E.I., asked the Prime Minister if the Government intended to remove the royal insignia from all Government buildings, correspondence, publications, and even the Speaker's chair.

The Prime Minister gave a bleak "no" so Mr. MacDonald followed with another question - "Could the Prime Minister tell us when the decision was taken to take such action with regard to the Post Office"?

Mr. Pearson added to his growing number of weak answers - "To remove any misunderstanding in this matter, Mr. Speaker, the Postmaster General will be in a position to make a short statement in a day or two".

At a time when this country needs a strong central Government at Ottawa, we have one of the weakest.



wiggle your toes in SUNOCO comfort

Try Sunoco Heating Oil this winter. It's a special blend of oils made solely for home-heating.

SUNOCO

HEATING OIL

Made by the originators of famous Custom-Blended Blue Sunoco Gasoline.

Now Automatic Chain Oiling



HOMELITE XL-AUTOMATIC CHAIN SAW

Chain saw cutting is easier than ever now . . . no need to be troubled with manual chain oiling with the XL-AUTOMATIC . . . just fill the oil reservoir and the chain is oiled automatically as you cut. More power for 30% faster cutting lets you cut through a 10-inch oak log in just 9 seconds. Still a light-weight the XL-AUTOMATIC weighs only 14 pounds less bar and chain. Available in straight bars from 12" to 36", plus plunge-cut bow, clearing and utility bars. Also direct or gear drive.

See us today for a free demonstration of this great saw!

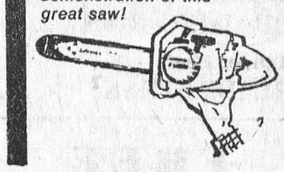

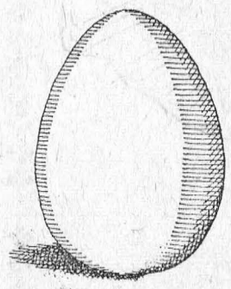

double your money with Canada Savings Bonds Centennial Series

Centennial Series Canada Savings Bonds offer you their highest interest yield ever—5.48% a year when held to maturity.

The new Bonds pay annual interest at the rate of 5% for each of the first four years; 5½% for each of the next three years; 5¾% for the following year and 6% for each of the last five years—a total of $72.25 in interest on every $100 Bond.

And for the first time, there is a special compound interest option. To take full advantage of it, leave all the annual interest uncollected until Nov. 1, 1979, and you will get interest on your interest, amounting to $27.75 extra on every $100 Bond.

It all adds up to total interest of $100 on every $100 Bond. It's a safe, sure way to save. DOUBLE YOUR MONEY with Canada Savings Bonds Centennial Series.

This Series retains all the traditional features which make Canada Savings Bonds Canada's most favoured investment.

They are still easy to buy for cash or on instalments where you work, bank or invest. You may buy as little as $50 or as much as $10,000. Every Canadian resident may buy up to this limit. So can estates.

They are still simple to cash, anytime, at any bank in Canada for their full face value plus earned interest. Just fill out the redemption form on the Bond, present it to your bank and you'll get your money right away.

And now they're better than ever to keep with the highest interest yield ever and interest on interest. DOUBLE YOUR MONEY with Canada Savings Bonds Centennial Series.

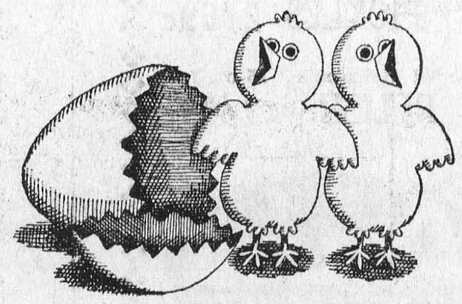

C-66

How much of it is PROFIT?

Your profits depend on the amount of feed used to get the gains you want. So cut your feeding costs by using Blatchford's Hog Grower. It's so good you use less of it, yet you get bigger gains . . . with firm fat and top finish for highest market prices. Let us tell you the facts about this grand feed . . . so economical in use . . . so outstanding in results. Blatchford's Hog Grower is a quality feed that actually costs less in use. Call in and learn how to get the most from your hogs – the Blatchford way.

Blatchford's

Better Feed — Bigger Profits



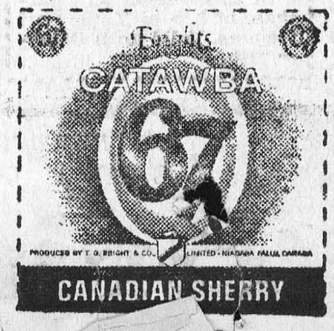

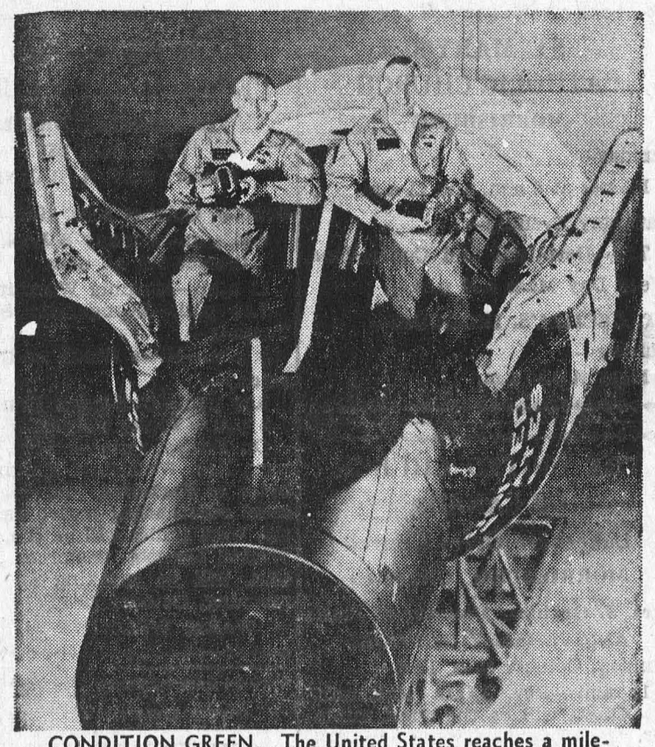

CONDITION GREEN. The United States reaches a milestone Nov. 9 when Gemini XII goes into orbit with James A. Lovell Jr. and Edwin E. Aldrin Jr. at the controls. The space capsule will orbit the earth four days and Aldrin will spend "two work periods" in space outside the capsule. This flight will mark the end of the Gemini shots, with the Moon being the next target.—TNS Photo

Centennial Report



1867 | 1967

by JOHN W. FISHER
CENTENNIAL COMMISSIONER

Don't underestimate the good effect the Centennial celebrations are going to have on Canada.

The Centennial is coming just at the right time—a time when many Canadians are beginning to feel they have too long been subjected to the crying of the beefers, the whiners and the knockers. You know the kind I mean—the ones who do nothing but wring their hands and predict that the country is about to come apart at the provincial seams, that, alas, there is naught to do but sit woefully and watch te disintegration.

The idea of Canada disintegrating, I imagine, was merely a novelty of the mind, though up by the doom-criers as a publicity aid but to use the language of the television age, it has been over exposed —it has been exhausted in the public prints and along the public sound waves, to the point where most Canadians are yawning.

I think we are al eager and ready for a refreshing change. We want to consider the bright future for Canada, which we know, down deep, to be probable as well as possible.

During 1967, we will hear and see plenty about the kind of Canada we picture for the future. Just as an example, consider 'Second Century Week', a gathering of 1,100 students, from all across Canada on the two campuses of University of Alberta and University of Calgary next March. Grants from the Alberta and federal governments are assisting theuniversities in this Centennial year project. It is the students in our society that often spark the action necessary to put new ideas in motion and the theme of their 'Second Century Week' gathering is that the Cenennial is a bridge o the future—a future involving opportunities so great that they are bound to overshadow the temporarily unsolved problems of Canada.

Throughout 1967 events and words also will help refresh the original dream of a great Canada which te Fathers of Confederation started on the way to reality when they met at Prince Edward Island 100 years ago. For example, more books, poems, essays, and plays, on the story of Canada are being published than at any other time in history. We estimate that several hundreds will find a place on the Canadian shelves. More than 100 are being produced with the help of Centennial grants alone. In addition, commercial printers, publishers, churches and other institutions are bringing out many more during the Centennial.

Through books and plays, the drama, the glamour, the excitement in the story of Canada, so often missing in history books, and so long neglected by the majority of publishers, will stir new pride in our country. More writers and publishers will be challenging the whole of our country to show it can live up to its potential greatness in the 20th century.

I believe that the Centennial Celebrations will be for Canada what a good spring housecleaning is for a house that's too long been closed for the winter months.

The year 1967 will be a time for a new, fresh outlook, a time when we open the doors and windows of our minds, let in the fresh air and clean out the cobwebs. A country with such potential has no place for cobwebs.

One of the few male nurses in Canadian hospitals has been appointed Assistant Director of Nursing (Service) at the Cornwall General Hospital. He is Georg Feilotter who has been employed by the General since the summer of 1965.

RED CROSS
IS ALWAYS THERE
WITH YOUR HELP



THE LONG VIGIL. The rest of the year will seem like an eternity to Mr. and Mrs. Daniel Truscott and Isobel LeBourdais (centre) as they wait for a final judgement to be rendered by the Canadian Supreme Court, following Steven Truscott's dramatic hearing on his conviction seven years ago for the sex-slaying of 13-year-old Lynne Harper.—TNS Photo

DEAR DORIS
advice from Doris Clark



Dad causes problems

DEAR DORIS — My parents split up and we are on welfare. My father would rather support other women than us. My average has dropped at school, mainly because I was so tired I stayed in bed all day and slept. I was dead inside.

I am an avid listener and I am getting sick of it. Got any troubles? Walk to school with Doreen and get them out of your system! I must be an easy mark; I don't hear from my best friend until she wants my help sewing a dress. Same with the others.

I wish I were dead. I may as well be as I am not really living. I just exist. Please tell me what I can do to get rid of my inferiority complex or whatever I have.

Dismal Doreen

DEAR DISMAL — Shake hands with Easy Mark Number Two! Hope it helped to get those three closely typed pages of troubles out of your system.

I'd guess the bottom dropped out of things when your father walked out on you; and I can't blame you for playing dead. But it is time now to come to; develop that sensitive insight of yours and work towards a career that will use your talents and give you self-expression.

When you give yourself enthusiastically to being useful and helpful, you'll find out how really keen life can be. And you'll stop feeling inferior.

DEAR DORIS — 1. Is it proper to attend parties, weddings ,etc., when you are in mourning?

2. How long do you have to wear black for a parent?

3. Is it proper to put up a Christmas tree and send cards after six months?

Avid Reader

DEAR AVID — 1. Yes, within reason. Small dinner parties, concerts, the movies, are diversions which can lift the pall of a deep loss, and no one thinks the less of the mourner. If the loss is quite recent, the bereaved guest may attend a wedding ceremony but may wish to excuse herself from the reception. People will understand.

2. Mourning clothes are not the "must" they used to be. Such visible signs of grief don't help a person to come out of his or her slump; and we no longer think a long face contributes to virtue. So you don't wear mourning any longer than you want to; not at all, preferably.

3. Yes. The Card should be conservative rather than gay. It carries a message of good will and is a reassurance to your friends.

DEAR DORIS — My husband often used to come home tight and start an argument. Then one night he wanted to know who I had had a date with over the phone two years ago. He said I had been doing things with the transport driver who comes to our store twice a week. I told him I never had anything to do with any other man since I was married.

Now he has brought all this up again; and he will hardly speak to me. He just sits and stares, but he is nice to everybody else. He says we can't live together any more, and I don't think I can keep on standing it anyway.

Is it me, or could there be something wrong with him?

Can't Go On

DEAR CAN'T — Since he drinks and is out a lot, I'm thinking his own misdeeds are needling him. So he tries to pin on you the crime he himself commits. It must annoy him that you are so long-suffering and steady.

If he could just persuade himself you were cheating on him, then he'd feel justified.

A professional person needs to get at the root of this. Start with his doctor.

To Hallowe'en Hi Jinks — For scrambles and laughs try this game: Divide your group into two teams, and seat them in two rows about five feet apart. The ball they use is a large durable-type balloon. At a given signal they begin batting it back and forth between the two rows. No one may stand up at any time.

Every time a row lets the balloon go back over their heads and fails to return it, the other team scores a point. Twenty-one points is the game. Prizes are lollipops for each team member.

Toronto Telegram News Service

The Practice of Optometry
Conducted by
ART WAHLROTH, O.D
in the Shopping Centre at
NORMAN
TENNENBAUM B.A.Sc
Doctor of Optometry

SMITH'S
PHOTO STUDIO
PORTRAITS
GROUPS
• WEDDINGS
• COMMERCIAL
We specialize in ....
Children's Photographs
62 Kyle Dr. Ph. KI. 3-2873
MORRISBURG

D. WELLS & SONS
(Formerly C. C. Stubbs & Co.)
MONUMENTS
CEMETERY LETTERING
INGLESIDE ONTARIO
BOX 40
PHONE KE. 4-2255
THE MOST MODERN SHOP
IN EASTERN ONTARIO

FRANCHISED DEALERS
— FOR —
GENERAL ELECTRIC
— AND —
ELECTROHOME
RADIO, TV, AND
APPLIANCES
3 Years Experience in
COLOUR TV
STEWART
ELECTRIC
KE 7-2101
OSNABRUCK CENTRE
(1 Mile N. Ingleside Water Tower)

SELECT YOUR NEXT
TELEVISION, HI-FI, OR ANY HOME APPLIANCE
FROM BRAND NAMES LIKE:
CANADIAN GENERAL ELECTRIC or ELECTROHOME
—SEE THEM AT—
STYLES & McINTOSH TV
IROQUOIS PHONE 652-4397
Closed Monday Open Tues. to Sat. and Friday Night

W. E. FITZSIMMONS
AMBULANCE AND FUNERAL SERVICE
IROQUOIS
ESTABLISHED 1924
SERVICE IS OUR MOTTO
OL. 2-4452 or OL. 2-4577

Electricity
USEFUL SERVANT
OR DANGEROUS FIRE HAZARD?
Electricity can be a boon to modern living—or a dangerous fire hazard. Last year in Ontario, careless use of electricity caused 2,975 fires. Many lives were lost. Property damage was more than $4½ million. Check your home today—to safeguard the lives of your family and protect your property.
ARE THERE ANY OF THESE FIRE HAZARDS IN YOUR HOME?
DAMAGED WIRING
OVERLOADED CIRCUITS
MISFIT FUSES
FAULTY APPLIANCES
UNGROUNDED POWER TOOLS
OCTOPUS PLUGS
FIRE-CHECK YOUR HOME TODAY!
CIA CO-OPERATORS INSURANCE ASSOCIATION
HOME • LIFE • AUTO

CLASSIFIED

FOR SALE

FINDLAY OVAL KITCHEN RANGE Converted for oil.
PHONE 543-2987.
40tfp.

1956 RIDEAU METEOR, 2-door.
PHONE 543-2004, between 9 and 5, Mon. to Fri.
41c.

MIXED STOVE WOOD AND FURNACE WOOD for sale.
CALL 652-4918.
43c.

COLLIE PUPS FOR SALE. Apply
GRAHAM BECKSTEAD,
R. R. 1, Morrisburg.
PHONE 543-2676.
43p.

COIN OPERATED SOFT DRINK VENDING MACHINE; Adding Machine (Victor-McCaskey).
PERCY MARKELL,
Phone 543-2131.
43-4p.

DOUBLE BED AND MATTRESS, almost New; 30-gallon hot water tank. Bunch of New Stove Pipes.
PHONE 543-2097.
43p.

9 HOUND PUPS, $25.00 EACH; 1 Deer Hound $35.00; 1 used ¾-ton International Truck, $200.00
V. H. WOODLAND,
Cardinal, Ontario.
43-4c.

FOR SALE OR RENT

8-ROOM BRICK HOUSE on First Street. Close to schools and churches.
PHONE 543-2127.
41tfc.

FLOYD FISHER

REAL ESTATE BROKER
MORRISBURG ONTARIO
PHONES:

Office	**543-2044**
Residence	**543-2355**

NEWINGTON — Frame House, 6 rooms with bathroom, also furnace on lot 103' x 350'. Taxes only $71.28. $2,000.00 with low down payment.

INGLESIDE — 6 room Frame House, sunroom, bathroom, full basement with oil furnace, ¼ acre land, house in good condition. Asking $7,500 with terms.

INGLESIDE — Brick Dwelling, 8 rooms, 1½ bathrooms, 4 bedrooms, hardwood, tile and wall to wall carpet floors, very large lot, good location with view of the river, house in excellent condition. Priced at $12,500.

INGLESIDE DISTRICT — 5 acres of land, 5 room brick house, bathroom, full basement with oil furnace, hot-water softener. Asking $12,000.00, with terms.

MORRISBURG — Frame 7-room Bungalow with carport, good residential district. Asking price is $12,000, with terms.

IROQUOIS — Only ½ mile from shopping centre, 9 room Brick Duplex, 2 bathrooms, full basement with oil furnace, asking $12,000.00

50-ACRE FARM — with 4 room Frame House, electricity, frame barn 30' x 50', land all workable. Asking $5,000 with low down payment.

For information, call our Office or
ALTON BOLTON, Salesman
Phone 543-2002.

PLANNING IS IMPORTANT

It isn't always possible to avoid an accident or illness, but you can plan to protect yourself against the cost of a mishap.

An accident or allness could prevent you from working for a long time . . . your regular expenses would continue . . . and there could be extra medical expenses.

CIA's ACCIDENT AND SICKNESS INSURANCE could provide a monthly cheque for up to 36 months for accident and up to 12 months for Sickness.

For full information, call:

JUNIOR R. D. CASSELL
Phone 543-2075
Box 543, Morrisburg, Ont.

CIA Co-operators Insurance Association

TO RENT

WINTER BOAT STORAGE . $2.00 per month.
PHONE 543-2576
43p.

NOTICE

After first publication of this notice, the undersigned will not be responsible for any debts contracted by any person in his name without his writetn order.
DWAYNE CASSELMAN,
R. R. 3, Williamsburg.
October 11th, 1966.
41-3p.

HELP WANTED FEMALE

AVON CALLING
ATTENTION WOMEN:
WITHOUT any experience you can earn money for your Christmas shopping by selling Avon Cosmetics and toiletries in your vicinity. Write:
MISS M. ROSSITER,
4 Maple Crest,
Ville de Lery, Que.
43c.

CARD OF THANKS

We would like to express our sincere thanks and gratitude to the residents of the Village of Williamsburg and vicinity, also to my relatives and friends for their contributions, gifts and cards. Special thanks to the committee: Mrs. Geo. Strader, Mrs. Walter McGowan, Mrs. Lyle Kehoe, Mrs. McNeeley, Mrs. Arden Trickey, Mrs. Ramon Casselman and Mrs. Parker Locke. We would like to thank Mr. and Mrs. Parker Locke for their kindness in having our 50th anniversary at their home,a memorable day which we will never forget.
Augustus and May Whitteker.
43p.

EDGERTON FUELS LTD.

CARE-FREE HEATING
INSURANCE POLICY
ASK US ABOUT OUR
FREE ESTIMATES ON THAT NEW FURNACE
24-HOUR BURNER SERVICE
PHONE 543-2800

IRVING H. MILLER

LTD.
Real Estate Broker
PRESCOTT, ONTARIO

2 MILES WEST of Dixon's Corners — 100 Acre Farm. 8 room house Buildings in good shape, with 23 head of cattle, tractor and all the other machinery. Asking price $15,000.00. Terms.

1 MILE NORTH OF MORRISBURG— **100 Acres of Good Land;** 6-room house. Big machinery shed. Big pond on the farm. Asking price $10,000.00. Terms.

1 MILE NORTH of South Mountain—100-acre farm; 20 acres of bush; good soil; 8-room brick house with good furnace. One barn 40' x 80', fair condition. Asking price is $7,000. Terms.

IN HAINSVILLE — $2,000 down buys modern three bedroom split-level home in Hainsville, 4 pc bath, garage, lot 63 x 250 ft. Reduced price for cash.

2 MILES WEST of Dixon's Corners: 4 bedroom frame house, lot size about one acre and a small building size 14 x 30 ft. Asking price $5500. Down $1500.

1 MILE NORTH of IROQUOIS—100 acres of land with good house and fair barn. Nicely located. Asking price $6,000 cash.

CALL CHARLES HEUVEL
RR 2, Brinston - Phone 652-4764

RAWLEIGH DEALER

FOR THE VILLAGE OF MORRISBURG & TOWNSHIPS OF WILLIAMSBURG & OSNABRUCK
I will be handling a full line of products, including Spices, Flavouring, Liniments, Insecticides, Fruit Drinks, Cosmetics, Dustmops and Brooms.

ARNOLD MILLWARD
Phone 543-2314. District covered Every Three Months. Orders between calls will be taken in evenings and delivered.
26tfc.

- Coming Events -

AFTERNOON TEA & BAZAAR
United Church Women will hold their annual Afternoon Tea and Bazaar on November 23rd in Allan Hall, 2.30-5.00 p.m. Admission to tea 35c.
41-4c.

÷

MINOR HOCKEY REGISTRATION
Registration for all Minor Hockey will be held in the entry room of the Morrisburg Public School, Saturday, October 22 from 10 to 12 a.m. All boys who wish to play hockey will be required to register. This fee will include insurance: Juvenile and Midget, $2.50; Bantam and lower categories, $2.00. If there more in a family, the others pay 50c each.
Recreation Director
42-3c.

×

AFTERNOON BRIDGE
The Afternoon Bridge ill begin at 2 p.m. on Wednesday, November 9th at the Morrisburg Curling Club.
43-4c.

÷

RUMMAGE SALE
A Rummage Sale sponsored by the Curling Club will be held at the Shopping Centre on Friday, November 11th.
43-4c.

÷

OPENING BRIDGE AND 500
will be held on Tuesday, November 1 at the Morrisburg Curling Club. Admission 50c. Everyone Welcome!
43c.

÷

SATURDAY DANCES
Dancing every Saturday night at Paul's Hall, Williamsburg, with The Fairmounts.
43p.

BINGO EVERY TUESDAY AT ST. MARY'S

Please advise all your Bingo playing friends that these popular games will be played every Tuesday evening at 8.00 p.m. sharp. You can win the Giant Jackpot! It is now now worth $125.00!

÷

TURKEY BINGO!

Every Thursday until Christmas, starting October 20th. Paul's Hall, Williamsburg. Branch Canadian Legion 538, Williamsburg.
42-4c.

+

FIGURE SKATING

Figure skating classes for all ages begin Monday, November 7th, 6 to 6:30 p.m. in Morrisburg Arena. The groups are to divided into two classes with instructors for each group. The Recreation Committee sponsoring this activity and our Committee has been fortunate to secure the services of TWO very competent instructors from the Cornwall Skating Club: Miss Bonnie Riddell (a gold medalist) and Miss Gail Curtis. Both girls directed the classes for the Carnival last Spring. The Rates are: 10 years and under $5.00 per season; 11 years and over $8.00 per season. If more than one member in a family, the season's rate for them is one-half.

Apply to anyone on the Committee:—

Mrs. A. Payment,
Mrs. Ed. Rice,
Mrs. D. Smithson,
Mrs. W. Sheridan.

43c.

FRED A. HILL

GENERAL INSURANCE

Consult us for advice on Life, Accident and Sickness, and Group Insurance.

TEL. 543-3069
MORRISBURG : ONT.

RED CROSS
IS ALWAYS THERE WITH YOUR HELP

COURT OF REVISION

TOWNSRIP OF WILLIAMSBURG

The County Court of Revision for the earing of all appeals against the 1966 for 1967 taxation assessment roll for the Township of Williamsburg, will be held in the IOOF Hall at Williamsburg, Ontario, on the 7th day of November, 1966, at the our of ten o'clock in the forenoon.

All appeals against the said roll must have been in the Clerk's hands by October 14th, 1966.

(signed),
KEITH SCHELL, Clerk.

ARE WE READY FOR ANOTHER GOLD STOCK BOOM?

It's coming! After nearly 30 years' experience in the stock market business, often you can see an approaching cycle coming. People on our mailing list have made money from advance information.

We have just published an extremely interesting booklet of 36 pages on "Gold and the Dollar in Your Pocket". You can have a copy of this FREE and without obligation. Write today.

Gordon-Daly Corporation Limited,
Established 1937,
Suite 1104, 62 Richmond St. West,
Toronto 1, Ontario.

Please send me your interesting FREE booklet on Gold, and send me your stock recommendations from time to time, including *Iron Cliff Mines Limited.

Name _____

Address _____

*A speculative security in which we act as principal
D-5

FREE

(for limited time only)

POLAROID SWINGER LAND CAMERA

with purchase of

$150.00 or Over Diamond Ring or Diamond Ring Set

also . . .

Receive your FREE SAMPLE of

JEAN NATE AFTER-BATH LOTION

A Fragrant Friction Lotion that Smoothes Your Skin

ALLISON IMPORT SHOPPE

PH. 543-3132 MORRISBURG

In The Churches

ST. MARY'S CATHOLIC CHURCH

MORRISBURG

Sunday—
Masses at 8 a.m. and 11 a.m.
Saturday Evening—
7.30—Devotions and Confessions.
Week Day Mass 8.00 a.m.
ST. CECILIA'S, IROQUOIS—
Sunday—
Mass at 9.30 a.m.

THE UNITED CHURCH OF CANADA

Lakeshore Drive Church
MORRISBURG, ONTARIO
Mrs. J. Graham, Director of Music

ANNIVERSARY SERVICES
Sunday, October 30th, 1966—
11 a.m.—Rev. J.C.D. McKennitt of Ottawa will be the guest minister.
7.30 p.m.—Rev. R. G. Percival of Kemptville, will preach.
Members of Kemptville United Church Choir will assist in the evening music.

Welcome to the Family Church Of Faith and Friendship

ST. JAMES ANGLICAN CHURCH

Rev. Cyril W. Earle, L. Th., Rector

TRINITY XXI, Oct. 30/66—
St. James, Morrisburg—
8 a.m.—Holy Communion.
9.45 a.m.—Sunday School.
11 a.m.—Matins.
7 p.m.—Evensong.
Holy Communion each Wednesday at 10 a.m.
Holy Trinity, Riverside—
2.30 p.m.—Evensong.

NOTICE

Passenger Service at the Morrisburg C.N.R. Station will be discontinued after November 1st. If you have friends or relatives who wish to go to or be met at Prescott, Cornwall, or any other station, we operate on a 24-Hour Basis. Call:

CASSELL'S TAXI

543-2062

43-4c.

DEPARTMENT OF PULBLIC WORKS OF CANADA

TENDERS

SEALED TENDERS addressed to "Office Manager, Ottawa District office, Department of Public Works City Centre, 880 Wellington St., Ottawa 4, Ont.," and endorsed "TENDER FOR CLEANING SERVICE CONTRACT AT THE NEW FEDERAL BUILDING, IROQUOIS, ONTARIO. will be received until 4:00 P.M. on November 4, 1966.

Plans and specifications and forms of tender can be seen, or can be obtained through:

MR. BERNARD PAYETTE,
DISTRICT MANAGER, P. & B.M.,
DEPARTMENT of PUBLIC WORKS
880 WELLINGTON STREET,
OTTAWA, ONTARIO.

To be considered each Tender must be made on the printed forms supplied by the Department and completed in accordance with the conditions set forth therein.

The lowest or any tender not necessarily accepted.

M. J. DESORMEAUX,
Office Manager.
43c

MORRISBURG PENTECOSTAL CHURCH

LAKESHORE DRIVE
P.O. BOX 251
Pastor: REV. A. BARNES

Sunday, October 30th, 1966—
9.45 a.m.—Sunday School. Classes for all ages.
11 a.m.—Morning Worship.
7.30 p.m.—Evangelistic Service.
Tuesday—
8 p.m.—Bible Study and Prayer.
Friday—
6.45 p.m.—Children's Hour.
8 p.m.—Young Peoples.
On Friday, October 24th, at 8:00 p.m., Rev. Whitefield Knight Presbyter of Barbados, and one of the most outstanding native pastors in the West Indies will be the speaker Wilfrid Lanetot, pastor of Alexandria, will be speaking on Sunday morning, October 30th.

WARM WELCOME TO ALL

THE PRESBYTERIAN CHURCH IN CANADA

KNOX CHURCH
"The Church With The Chimes"

Sunday, October 30th, 1966—
11 a.m.—Morning Worship.
9.45 a.m.—Sunday School.
Communion Service will be observed in this Church on October 30th, with Rev. A. W. Sutherland.

ST. LAWRENCE EVAN. LUTHERAN PARISH

21st Sunday After Trinity—
REFORMATION
St. Paul's—
10 a.m.—The Service.
Special Guest: Rev. E. Reble, Missionary on Furlough from India
11 a.m.—Sunday School. and Bible Class.
St. John's —
1:30 p.m.—The Service and Sunday School.

EVERYONE ALWAYS WELCOME!

WILLIAMSBURG

Mr. and Mrs. Bismark Barkley, Richard Marcellus and Miss Alice McMillan are spending a few days this week in Toronto visiting relatives.

Mr. and Mrs. Alfred M. Casselman of Dunnville spent a few days with Mr. and Mrs. Claude Casselman and other relatives.

Mrs. Auldon Ennis is a patient in the Winchester Memorial Hospital.

ALL-PURPOSE PILL

THE PILL is occupying the attention of a great many people almost to the exclusion of everything else. It is designed to prevent life. But in England scientists are working on a pill designed to prevent death; it will protect human beings from the after-effects of atomic explosions and has already been tested on human guinea pigs with encouraging success.

This development of two pills, one to prevent life, the other to prevent death, suggests that what we really need is a third pill to be taken by politicians, an all-purpose pill that would prevnet both population explosions and every other kind. — Montreal Star.

RED CROSS
IS ALWAYS THERE WITH YOUR HELP

PHILCO COLOUR TV

STEREO, RADIO, APPLIANCES

GUARANTEED SERVICE

ORVAL DELAGE

MORRISBURG DIAL: 5[illegible]13-3032