The Morrisburg Leader

VOLUME 102, NO. 17. MORRISBURG, ONTARIO, FRIDAY, APRIL 24, 1964 $2.50 YEAR IN CANADA; $3.50 IN U. S. A.

Authorized as Second Class Mail
Post Office Dept., Ottawa

Statement by Council on High School Situation

REPORT RE: MORRISBURG HIGH SCHOOL

A news item carried in the local press included excerpts from the minutes of Council recorded as a result of a meeting with the Department of Education in Toronto, April 13, 1964.

This item reflected the views of the Department of Education only, and what they felt was sound educational policy for Morrisburg and the Province of Ontario.

As pointed out in previous correspondence with the Department, local conditions often dictate Government policy.

The Reeves and Councils of Morrisburg, Matilda and Williamsburg are led to believe sufficient Industry is interested in this area to justify the support of a two-school system.

We have as a district promoted a sound physical training programme for our youth.

We have enjoyed a good sound educational programme in both schools, the results of which are well known. Our schools have produced young men and women who through hard work and diligence progressed far in their chosen professions.

All of which through the excellent administrative ability of our Area Board we received at a price within the reach of every taxpayer.

Now, just six weeks after our Board was told this area could not support a Composite School, the Department of Education tells us to keep up with the times we must have a Composite School in the Village of Iroquois.

Our Board has offered to transport students (those who desire to complete a technical course) to North Dundas.

The Reeves and Councils of Morrisburg, Matilda and Williamsburg all feel and have given the Board their resolutions supporting a two-school system, recommending additions in Morrisburg of four classrooms and a gymnasium, and 2 class rooms in Iroquois.

The Reeves and Councillors of these Municipalities have decided that Morrisburg shall not give up her school.

They further decided that they are not prepared to lead the taxpayers into a higher tax rate (a proven fact) with very little apparent benefit.

They are not prepared to take the teacher-student relationship away from the children and substitute a number for this relationship.

Some articles which appeared in Newspapers in this Valley would indicate we are about to lose our school,—this we can assure you, is far from the truth.

FRED A. HILL, Reeve.

W. T. Allison, Louis Lecompte, C. F. McInnis, Dr. D. M. Robertson, Councillors, Village of Morrisburg.

Mrs. R. Blackburn Is President C.W.L.

Mrs. Ronald Blackburn was named president of the Morrisburg Catholic Women's League at the annual meeting of that body held at St. Mary's School on Wednesday evening. She succeeds Mrs. Wm. Allison, who has been president for the past two years.

Other officers elected were: Miss Marion Coligan, 1st vice president; Mrs. Harry Pepers, 2nd vice president; Mrs. P. Hoenselaar, 3rd vice president; Mrs. J. Owens, secretary; Miss Mona Barr, treasurer.

Counsellors are Mrs. A. Laurin, Mrs. T. W. Bouchard, Mrs. Harry Locke, Mrs. R. Laframboise

Committees were named as follows: Membership, Mrs. Pepers and Mrs. Locke; publicity, Mrs. R. Coligan; card committee, Mrs. A. Laurin; social welfare, Mrs. B. Coligan; visiting sick, Mrs. Hoenselaar and Mrs. Pepers.

The meeting was opened with the League prayer by Father MacDonald. The minutes and the annual report were read and approved. Mrs. Allison thanked all the members for their co-operation in her terms of office.

It was decided to continue the annual pilgrimage to Cap de la Madeleine, and the Vocation Suppers.

On a motion by Mrs. Allison and Mrs. Locke, the League decided to award two prizes for the highest standing pupils in each class at the Separate School.

A Food Sale will be held in Coligan's Store on May 15th with Mrs. Harrington and Mrs. Blackburn as convenors.

A representative will attend the Annual Convention in Smiths Falls

GLEN-STOR-DUN LODGE AUXILIARY

The April meeting of the Glen-Stor-Dun Lodge Auxiliary was held in the Lodge Board Room with Mrs. J. McCleverty presiding.

Mrs. M. Penney, Handicraft chairman, reported that her committee has a weekly programme in effect, a good supply of materials on hand and residents showing a marked interest.

Miss May Earle, chairman of Visiting, hopes to add another church group to her list of visitors.

Mrs. Reg. Kyte, Music chairman, announced that Rev. Mr. Dawes, with an Instrumental and Vocal Group, will entertain on April 25th and the Glengarry Pipe Band will present a concert on May 1st.

The Auxiliary gratefully acknowledges the gift of a camera presented by Mrs. W. Mann for the use of the residents and Auxiliary.

Mrs. M. Penney, Secretary to the Provincial Auxiliary, gave her report, and discussed the Newsletter which will be issued soon.

The May birthday party will be sponsored by the Iroquois Women's Institute and the Iroquois United Church.

NEW BUSINESS IN SHOPPING CENTRE

With the opening of a watch repair and jewellery store in the former Ball Construction office in the Morrisburg Shopping Centre, Ronald Lamer of Cornwall has brought a greatly-needed service to this area.

Mr. Lamer, who holds a Certified Watchmaker's certificate, is 24 years of age and a graduate with first-class honours from a two-year course at the Provincial Institute of Trades at Toronto. Born and educated at Cornwall, he is an industrious and hard-working young man who spent four years on construction to earn the money to fit himself for his chosen work.

His shop is bright and pleasant and is fitted with the latest equipment for watch repair work. One intriguing item is an expensive electronic timing machine which tells how much too fast or too slowly a watch is running.

Morrisburg's newest businessman carries a stock of good watches, watch bands, diamond, onyx, pearl and other stone rings. He reports that business is satisfactory and prospects are good.

LIBERAL BANQUET TO BE HELD ON MAY 6

At the monthly meeting of the Grenville Dundas Liberal Women's Association, arrangements were finalized for the annual banquet to be held Wednesday May 6th at Morrisburg Civic Centre. Dr. Lloyd Francis, M.P. for Carleton County will be guest speaker. Entertainment for the occasion will be under the convenorship of Mrs. Jack Notman, Morrisburg.

Correspondence was read from Mrs. L. A. McEwan of Russell relative to the convention to be held at Perth May 2. It was decided that as many members as possible attend from each centre.

Federation fees have been paid until April, 1965.

In the absence of Mrs. Elsie Graham, president, who is a patient in Winchester Memorial Hospital, the meeting was conducted by Mrs. Jean McLean, vice president, assisted by Mrs. Lida Henry, secretary-treasuer.

LARGE WOLF SEEN NEAR MORRISBURG

Mr. William Reddick who resides in the second concession, about a mile and one-half from Morrisburg reports something unusual in the wildlife field in this area. Last Tuesday morning, he noticed a large wolf in a field near his farm home. When he approached closer the wolf hesitated a moment and then ran into the bush.

Lloyd Reddick, a farmer who lives nearby, had lost a calf the previous evening and had left the carcass outside for disposal the next day. But the next day the entire calf had been eaten, leaving only the hide, presumably by the same wolf.

MRS. R. COLQUHOUN DIED IN HOSPITAL

On Monday, April 20, Mrs. Robert C. Colquhoun, an area native died at Winchester Memorial Hospital.

The former Odessa McBride was the daughter of the late Mr. and Mrs. George McBride formerly of Osnabruck Centre, North. Prior to her marriage to Robert Colquhoun she taught at Nation Valley and Beckstead Schools.

She is survived by two sons: Wilson Colquhoun at Perth and Earl at home. Another son, Clare, predeceased her several years ago. She was the last surviving member of her immediate family.

Funeral services were conducted from her late residence at Colquhoun Thursday, April 23rd to Colquhoun United Church at 2 p.m. with Rev. Wellwood Adam officiating. Burial was in Colquhoun Cemetery.

REBEKAH EUCHRE

The last of a series of Euchres sponsored by the Rebekahs of Morrisburg, was held in the Fraternal Hall, on Wednesday evening, April 15th. The prize winners are as follows: Ladies 1st: Mrs. Della Reddick; Ladies Consolation: Mrs. Ernest Merkley; Men's 1st: Mr. Jos. Murray; Men's Consolation: Mr. Roy Beaupre; Door Prize: Mr. Graham Beckstead.

Refreshments were served by the committee in charge. Euchres will start again in the Fall, Sept. 23rd, the second and fourth Wednesdays.

FIRST MEETING OF SEASON CANADIAN CLUB WED.

The first meeting of the Morrisburg and District Canadian Club for the current year will be held at 7.00 p.m. on Wednesday, April 29th, at the Morrisburg Civic Building. The speaker will be Mr. Geo. H. Nation, Director of Dominion Securities Corporation Limited and his subject will be "Participating in Canada's Economic Growth".

Mr. Nation was born in Montreal and attended both McGill University and the University of British Columbia. He has been with Dominion Securities since 1949.

As this is the first meeting of the year, a large attendance of members is anticipated.

Horticultural Society Met on Tuesday

Murray E. Bundock, of Oakville, Ont. was guest speaker at the April meeting of the Morrisburg Horticultural Society, held Tuesday in the Civic Centre. Mr. Bundock who has been associated for five years with a Canadian Chemical Company spoke on "Safety in the use of chemicals" and "Tips on Spraying".

Discussing the use of chemicals for gardening he stressed the importance of reading labels and carefuly following instructions, for maximum safety and maximum pest control: Do not inhale the chemical, do not spray on a windy day, because of loss of dust or spray, spray both underside and top of plants, use good equipment and clean equipment immediately after using", he instructed.

Mr. Bundock, who is associated with Ortho Products explained that certain flying insects develop an immunity to various schemicals, hence newer and stronger ones are being constantly introduced. He presented a film "Living with Roses" which demonstrated important points in the successful growing of roses. He said "A Successful rose garden requires a careful program of pruning, protection and fertilization."

A question and answer period followed. Door prizes, four given by Mr. Bundock went to Mrs. Lee Casselman, Mrs. Hugh Shannette, Mrs. Dwine Irvine, Mr. Lee Casselman and Miss Mary VanAllen.

Conducts Defense In Morrisburg Court

John McManus and Bertha McManus of R.R. 2 Brinston pleaded "not guilty" to charges of selling liquor to youths under age and to selling liquor. The two cases were heard as one, at Magistrate's Court in Morrisburg last Friday.

John McManus refused the services of counsel and undertook his own defense. His speech was colorful and pithy and when reprimanded by Migistrate Bruce Hunter he explained "I didn't think I was swearing, that's just the way I speak."

James Edward Kirby, 17 of Prescott and Gerry Winters, 16 of Frankfort testified to going to the McManus home on the evening of March 21 and purchasing six quart bottles of beer from McManus and paying $4.00 when he said "give the money to the wife."

Constable Ray Noble, testified that he had been stationed at a location where he had the McManus house under observation. When he saw the car driven by Kirkby leave the driveway of the residence he had stopped it and questioned the boys after finding two opened bottles of ale and four unopened ones in the car. He also testified that a truck driven by Clare Banford of Iroquois had been stopped after leaving the property and had been found to have several cases of ale and other alcoholic beverages in the rear box and behind the seat. He and Constable Earl McDougal then entered the house and found a case of ale and seven quarts in the refrigerator and a case in the shed. When questioned by McManus as to his (McManus's) condition when the police arrived, Mr. Noble said "In my opinion, you were drunk".

McManus testified that he was a man with a real capacity for liquor and that the ale in the house was there for his own consumption and that the cases which Banford had in his truck had been purchased for a party the following Sunday stating "A man should be able to treat his friends as they treat him."

McManus who classified himself as a "fatalist" refused to take the oath and was administered a special oath by the magistrate. He said "Those boys lied. I never saw them before. I had had three mickeys and six or seven beers at Chesterville and I had had it . . . I was passed out." However he did admit to getting up on at least one occasion during the evening and having some more beer with "friends" who came in.

When he was a total of $150.00 and costs or 30 days in jail he said "Alright, send me to jail, you've convicted the wrong guy".

Arthur McCoy, charged with shooting with intent to wound was represented by Patrick Beavers of Morrisburg who had been retained at the request of legal aid of the county. He asked that McCoy be remanded for 30 days for psychiatric treatment and probation reports. Magistrate Hunter agreed with instructions that he be brought back before the expiration of 30 days."

James Oscar Corey of Williamsburg Township said "I'll take the time" when he pleaded guilty to driving while his ability was impaired by alcohol. He had been fined $100 and costs or 7 days. His driving license was already under suspension under "assigned risk".

Richard Arden Ball of Williamsburg elected to take the jail term of 14 days when he pleaded guilty to two charges of impaired driving. His license was suspended for one year.

Eric Thompson of Brinston was fined $100 and costs for driving while his licence was under suspension and $10 and costs for speeding on the same occasion.

FOUR TOP SCORERS ARE NAMED IN CURRENT AFFAIRS TEST

(Watertown Times)

William Stata scored the highest among some 300 Juniors at Watertown High School who took Time Magazine's 28th annual Current Affairs Contest, according to B. Douglas Ryan, High School teacher.

Three others who scored high in the test wre Susan Adler, Darrell Jeffers, and Thomas Harris.

Time Magazine conducts this test yearly and the questions are based on such categories as business, sports, entertainment, science, religion, literature, journalism, education and the arts.

It consists of 105 questions on national and foreign affairs.

Top scores in each participating class are awarded certificates by Time.

Ed. Note: William Stata, referred to above, is the eldest son of Mr. and Mrs. Darwin Stata, and grand son of the late Mr. Frank Stata, well known Morrisburg barber, and Mrs. Stata. His father, Darwin Stata, is Organist and Choir Director of Trinity Episcopal Church in Watertown. He directs four choirs, and is the father of three sons, all of who are choir members.

LETTER TO THE EDITOR

Mr. A. Laurin, Publisher,
The Morrisburg Leader.

Dear Mr. Laurin—I would like to express our gratitude for your vital assistance in making our Mothers Marches so successful in the Morrisburg area.

The coverage we received in "The Leader" was most generous and extremely helpful.

On behalf of our board, our patients and our local campaign volunteers — thank you again for your co-operation. Sincerely,

DON R. PRIOR, President,
Rehabilitation Foundation.
March of Dimes.

Jogging Around

By The Editor

THE HEIGHTS WE CLIMB

From the early days of Whymper up to Herzog, Hillary and the more recent assault upon Mount McKinley in Alaska, led by Canadian Hans Gmoser, men have climbed mountains — "because they are there" — because the challenge in such conquest cannot easily be ignored in the hearts of certain men.

Yet while a man may reach the summit of a mountain alone, he dare not climb alone. To do so would be fatal. Only as a man among men — one of a team — may he brave the formidable heights he sets out from base camp to scale.

Nerves are frayed on most attempts to climb the loftiest of heights, tempers flare, physical inconvenience and suffering is expected and endured: but the possibility of catastrophe is ever present, danger lies all around, and each man must rely upon the skill and team work of every other men if the venture is to succeed.

Yet even this is not enough: each man must also rely upon the courage, endurance, persistence and patience possessed by his team mates. If, half way up, but one of them fails seriously in any of these virtues, he might greatly lessen the chance of success or survival for the entire team.

And it is true of all serious climbing that no man seaks personal advantage or acclaim. No matter who finally reaches the summit — be it two men or one — every man on the team, down to the last man at base camp, claims, and is, as much a part of the final victory as the man who plants the flag.

Our research scientists are also exploring heights: heights of an unknown, mysterious world that holds equally as much challenge, and catastrophe for far greater numbers of human beings — of they should fail.

It is highly likely that one of them will scale the final peak — alone. But he will not have climbed alone. Surrounding him when he descends triumphant will be hundreds of team mates who have been "roped" to him in answer to the great challenge through the long endeavour.

And at base camp will be waiting a grateful, cheering group of men and women — the volunteers of the Canadian Cancer Society who have faithfully looked after the constant stream of supplies. Our volunteers are, in very fact, those at base camp without whose endurance, persistence and patience, the planting of that flag by the men at the summit — that flag that signals victory — would be impossible.

Their victory will be ours, ours theirs — there is no division. There was never meant to be division, there never will be division — until victory is won. This is the source of our strength — and theirs.

* * *

A copy of the Morrisburgh Courier, dated September 28th, 1888, tells that then as now, Morrisburg was hungry for industry. By-law No. 133 of the Village of Morrisburgh was advertised therein, a by-law to grant the sum of twenty-five thousand dollars to a company proposed to be formed for the purpose of establishing a paper mill, and to exempt the company from taxes for a ten-year period. The rateable property at that date in Morrisburg was $819,402.00 Editor H. C. Kennedy was not enthusiastic about the proposal. Said Editor Kennedy: "We have all along advocated the necessity for securing some large industrial enterprise in our midst, and the advisability of giving a liberal bonus thereto, but we were hardly prepared for such a large demand. It should be borne in mind that there is such a thing as paying too dear for the whistle".

In the same issue, Graham & Foster, with branches in such widely separated points as Chesterville Ont. and Moncton, N.B. offered overcoats for the coming winter at $3.25 "worth $7.00"; all wool suits at $3.50; dress goods at 5c to 30c a dress length. The Grand Trunk Railway, in connection with the Rome, Watertown and Ogdensburg R.R. and the New York Central and Hudson R.R. offered an excursion to New York by "elegant first class day coaches" and "patronized by the best class of people" at $9 for a return fare ticket. One Dr. T. A. Slocum of Toronto, advertised that he had "a positive cure for consumption, and will gladly send any reader two bottles free" on receipt of their name and address.

* * *

GIVE TO
CONQUER CANCER

Report on Canada's

Parliament . .



—By Mrs. Jean Casselman, M.P.—

The outstanding event on Parliament Hill this week has been postponment of the Canada Pension Plan.

In an effort to be colourful, successful and decisive the Pearson Government gambled heavily with promises in their first days.

Promises of so much to be accomplished in 60 days have become particularly ludicrous in this present session which has accomplished practically nothing.

New approach to Agriculture with the oppointment of an Eastern Canadian Minister has bogged down. The Western Minister has established some sort of record for non-attendance in the House of Commons. Whatever activity the Department had planned had been seriously delayed by confusion of authority between Mr. Hays from Calgary, Mr. Sauve from Montreal and Mr. Sharp, Minister of Trade and Commerce, who has proven himself a few jumps ahead of both Ministers of Agriculture.

Expected to be the Government's star performer, Hon. Walter Gordon has proven to be a pale likeness of great expectations. Unfortunately for the Liberal Party, and for Canada as well, he has not been the financial saviour anticipated. He has even continued Canada's devalued dollar which was the most violently criticized action of the former Conservative Government.

Expecte dto be winning legislation the Canada Pension Plan has followed the fate of Mr. Gordon, the Department of Agriculture and many Liberal promises. This fate includes too large returns expected for too little investment. The Government must expect anything as complicated, far reaching and important as a National Pension Plan to necessitate an enormous investment of time, study, negotiation, patience and compromise.

Election promises pressured the Government into its first revision of the Plan when increase in Old Age Pensions had to be granted separately and in advance of acceptance of a general Pension Plan.

National scope o fthe Plan came under suspicion when the Province of Quebec decided not to participate. Other provinces reconsidered their participation in face of an apparent breakdown of a completely national approach.

The principle of portability is one of the most vital features to Canadians desirous of moving from one job to another and from one part of Canada to another. The Government of Ontario who had been studying ways and means to bring forth a satisfactory Portable Pension Plan for six years remains cooperative, but non-committal. This is proving to be sensible and wise. The people of Ontario strongly approved Premier Robarts in the last Ontario Provincial election. He was not stampeded then and he is not stampeded now from his careful, calm consideration of all possibilities.

If, as now appears likely, the Pearson Government will make another revision to include the main features of the Quebec Plan, then who can say what Quebec's attitude will be. It seems obviously essential to the Pension Plan and to Confederation itself that such a large province participate. There is also the consideration that Quebec's proposed Plan includes two features which should never have been neglected by the Federal Government, survivor benefits and protection to widows.

GIVE TO
CONQUER CANCER

DANGEROUS APPLIANCES FLOOD ONTARIO ELECTRICAL MARKKET

Wholesalers who ignore Ontario's electrical safety regulations are flooding the province with substandard radios and other small electrical appliances.

George Milne, of Ontario Hydro's electrical inspection department in Toronto, said today that thousands of the unapproved appliances are now in use or available at retail outlets. The problem is general across the province.

Foreign radio and television sets make up the bulk of the appliances which are potentially dangerous, Mr. Milne said, but unapproved toasters, percolators and plug-in bath warmers are also being distributed.

"Particularly dangerous are the live-chassis radio sets which do not have adequate protective devices. A definite shock hazard exists and these unapproved appliances should not be used near exopsed grounded metal objects such as kitchen sinks wash basins, bath tubs, and so forth".

Mr. Milne said no fatalities attributed to these appliances have been reported.

Although all electrical goods displayed, advertised, sold or operated in Ontario must have a seal of approval from the Canadian Standards Association or Ontario Hydro, there are no federal regulations governing safety standards for imported appliances, he explained.

To assist Hydro-s approvals group in coping with the flood of unapproved appliances, 160 inspectors who normally check wiring installations are devoting part of their time to check retail outlets. Store owners are asked to remove unapproved appliances from their shelves, and their co-operation is sought in tracing suppliers.

"Reputable foreign manufacturers obtain CSA approval before their appliances are exported", Mr. Milne said. "Unapproved appliances which often do not even bear the name of the manufacturer,, are imported by wholesalers who operate from any number of customs bonded warehouses.

"The main obstacle to policing imported appliances is that we do not have access to the federally bonded warehouses where they are stored. Although our inspectors call on importers we can only inspect those appliances on display in show rooms. We are powerless to check other goods which may be in bonded warehouses and the wholesaler is not obliged to disclose them to us. To inspect these appliances we would have to be on the scene at the moment they are shipped out to retailers".

Mr. Milne suggested that memuers of the public with unapproved appliances or radios return them to the retailer or other supply source, and advise Hydro's electrical approvals section.

PROFESSIONAL CARDS

J. W. HALL, D.C.
Chiropracter
ST. LAWRENCE STREET
(across from Post Office)
PH. 774-2802
Winchester — Ontario

Art. Wahlroth, B.A., O.D.
OPTOMETRIST
Morrisburg, Ont.
Hours: Daily except Monday
9.00 a.m. to 5.00 p.m.
Please phone for appointment
KI. 3-2502

L. D. WELLS & SONS
(Formerly C. C. Stubbs & Co.)
MONUMENTS
CEMETERY LETTERING
Opposite New Union Cemetery
INGLESIDE ONTARIO
BOX 40
PHONE KE. 4-2255
THE MOST MODERN SHOP IN EASTERN ONTARIO

CARLETON F. McINNIS, B.A.
BARRISTER & SOLICITOR
Morrisburg Ontario
Phone KI. 3-3061

Painting and Paperhanging
By Hour or Contract
IRENE TINDAL

FIRE, AUTOMOBILE, CASUALTY
INSURANCE
Protection With Service
CHARLES M. CROBER

G. WILLIAM GORRELL, Q.C.
PHONE 3-2922 RES. KI. 3-3195
BARRISTER, SOLICITOR

MILTON M. MATHESON
CHARTERED ACCOUNTANT
39 Johnson Cr., P.O. Box 190
KE. 4-2505
LONG SAULT ONTARIO

SMITH'S
PHOTO STUDIO
- PORTRAITS
- GROUPS
- WEDDINGS
- COMMERCIAL

We specialize in . . . .
Children's Photographs
62 Kyle Dr. Ph. KI. 3-2873
MORRISBURG

W. E. FITZSIMMONS
AMBULANCE AND FUNERAL SERVICE
IROQUOIS
ESTABLISHED 1924
SERVICE IS OUR MOTTO
OL. 2-4452 or OL. 2-4577

The BLACK LUMBER Co.
LIMITED
PHONE KI 3-2188 MORRISBURG
"SERVING THE SEAWAY VALLEY"
WINTER WORKS PLAN A SPECIALTY
INSULATION, PLYWOODS, PAINTS, ETC.
BUY ALL — ONE STOP
CHECK WITH US BEFORE YOU BUY!

Free Contest
100 — VALUABLE PRIZES — 100
SAUNDERS
FUR STORAGE COMPANY
74 JOHN STREET BROCKVILLE, ONTARIO
Please write or Phone 342-2225
Free Pick-up and Delivery !

Have you applied for your Social Insurance Number?

Your government is issuing Social Insurance Number Cards in place of the unemployment insurance numbers that most employed people have had until now. The new numbers will help government to use modern office methods for greater efficiency in handling unemployment insurance, and also other social benefits such as proposed pension plans.

For these reasons, you are invited to apply for a Social Insurance Number, even if you are not a contributor to the unemployment insurance plan.

If you haven't yet applied, here's what you do.

IF YOU ARE AN EMPLOYEE your employer will give you an application form. Fill it out and return to your employer promptly.

IF YOU ARE UNEMPLOYED and drawing benefit you will complete an application form when you report to the Unemployment Insurance Commission in person or by mail.

IF YOU ARE AN EMPLOYER registered with the Commission, you will receive application forms automatically. If NOT registered with the Commission, please get in touch with your local U.I.C. office and application forms will be sent to you. Distribute application forms to your employees, have them completed and return them together, not individually, to the Commission.

COMPLETE YOUR APPLICATION NOW

UNEMPLOYMENT INSURANCE COMMISSION
OTTAWA UIC-264B

H. C. FAIRBAIRN
FURNITURE DEALER
FUNERAL AND AMBULANCE SERVICE
PHONE COLLECT TO:
IROQUOIS OL. 2-4775
WILLIAMSBURG KI. 3-2256
Successor to G. Leonard Keck

VICE & CRAIG
FUNERAL HOMES — *AMBULANCE SERVICE*
WINCHESTER — CHESTERVILLE
Phone ZEnith 6-2120 (No Toll Charge)



Ontario has all the bigness, all the variety for one of the most exciting vacations of your life.

Ontario covers 415,000 square miles, packed with fascinating things to see. Like old castles and cathedrals, art galleries, and long sandy beaches, red-coated Mounties and magnificent wilderness, cannons and charming side-walk cafes.

Your Ontario is a stirring, exciting place. Take this summer to explore.

For more information write, Ontario Department of Travel, Room 270, Parliament Bldgs., Toronto, Ontario.

HONOURABLE JAMES AULD,
Minister

- CHECK WITH
STYLES & McINTOSH
AT IROQUOIS
—for—
- USED TV's, Washers, etc.
- NEW Electrohome and General Electric TV, HI-FI, and Appliances.
- NEW Lawn Mowers and Repairs.
- Record Bar.

YOUR ONE-STOP SHOPPING CENTRE
WHERE YOU GET MORE FOR LESS
HODGINS LUMBER LTD.
Phone KI. 3-3155 MORRISBURG

MacLEOD, COMRIE & CO.
CHARTERED ACCOUNTANTS
Licensed Trustees in Bankruptcy
Telephone Morrisburg KI. 3-2935
OFFICE LOCATED WITH G. W. GORRELL

CLASSIFIED

Canadian Weekly Features

1410 Scarth St. - Regina, Sask.
TELEPHONE 568 - 1681

MISC. ARTICLES FOR SALE

DOES YOUR CISTERN LEAK? Send inside dimensions for price. Guaranteed waterproof plastic liner. Thompsons, Melita, Manitoba.

SELL SENSATIONAL NEW FISHing lure with patented spring-action weed guard. Demonstrator $1.00. Details free. Sedgwick Moore Sales, Box 351H, Sorel, Quebec.

FOR SALE

D-7-3T Series, D7E series, D8-46A series, 35A series, 8-11 yard LS scrapers and AC Patrol 85 H.P. Healey Construction Co. Ltd., Ridgedale, Sask. Phone 1r2.

PERSONAL

LONESOME? ONE OF AMERICA'S finest letter societies. Honest, efficient friendly service since 1929. Miss Chase, Box 681, Seattle 11, Washington, U.S.A.

ALFALFA MIX. 25 PERCENT fresh ground seed added. Alfalfa in its best possible form. Highly beneficial for young and old. The story is yours for the asking. Symons Rocanville, Saskatchewan.

OLIVEINE EMULSION

The "Tonic" which builds up delicate children and tired run-down adults. 12 ozs. $2.25.

MUSKALENE OINTMENT

For burns, cuts, chapped hands. 4 ozs. $1.10. Frasier, Thornton & Co. Limited, Cookshire, Quebec.

WHY BE GRAY? USE MORGAN'S Pomade. Anti gray hair dressing, imparts natural looking color, without dying or tinting. $2.25. DeDukes Distributors, Box 265, Edmonton, Alta.

Comptometer Instruction

THE OFFICIAL COMPTOMETER School — Using latest Comptometer adding-calculating machines equips graduates for specialized interesting work. Short course. Low tuition. Victor Comptometer Ltd., 1864 Scarth St., Regina, Sask.

POULTRY, EGGS WANTED

Baby Chicks — Turkey Poults

Year round service on all your Poultry Requirements

SHARPE'S

1235 Broad St., Regina, Sask. 570 Fairford St. W., Moose Jaw, Sask.

Contact either office for up to date market information on eggs and poultry.

CANADA PACKERS LIMITED
SASKATOON

Complete service for the modern poultryman, producer of the famous Maple Leaf Broiler Chicken — top market prices for all poultry and eggs paid on delivery—no waiting —no gamble. Phone 244-8573.

CANADA PACKERS
212 Pacific Avenue — Saskatoon

INSTRUCTION

WANTED IMMEDIATELY — GIRLS to learn hairdressing under highly skilled qualified instructresses. Newest training methods used. Classes now forming. Prepare for a successful hairdressing career with a few months of training. Many positions waiting for well trained hairdressers, or you may open your own shop. Write for free literature. Phillips Beauty School Ltd., 1746½ Hamilton St., Regina.

AUCTION SCHOOLS

LEARN AUCTIONEERING, TERM soon. Free catalogue. Reisch Auction School, Mason City, 50 Iowa.

MISSOURI AUCTION SCHOOL. Free catalogue. Diploma. 1330-43 Linwood, Kansas City, Missouri. 64109

LIVESTOCK

PUREBRED SHORTHORN YEARling bulls. Red's and Dark Roans. A. R. Cowan, Carievale, Sask.

POLLED AND HORNED HEREford registered bull calves, 11 months, domestic mischief breeding $200. Duncan McDonald, Box 187, Carievale, Sask.

INCOME TAX RETURNS

SASKATCHEWAN—FARMERS AND Rural Business. Let us do your income tax work and accounting. A phone call or letter will bring you expert advice anywhere in Saskatchewan. Interprovincial Accounting Sask. Ltd., 201 3806 Albert St., Golden Mile Plaza, Regina, Sask., Phone 536-3344.

TANK CLEANING

SEPTIC TANK CLEANING, ETC., Throughout Saskatchewan — Year Round. Acme Sewage Services, 1801 Lacon St., Regina. Phone 523-8851.

NURSERY STOCK

WALLACE NURSERIES LIMITED, Island Park, Portage la Prairie, Manitoba. Hardy Manitoba grown fruit trees, small fruits, ornamental and shade trees, windbreaks, hedges, evergreens, flowering shrubs, rose and perennials. Write for free catalogue.

BUSINESS OPPORTUNITIES

WANT A BUSINESS OF YOUR own? Dealers can obtain financial assistance for Service Station and Bulk Station construction throughout Saskatchewan. Quality products. Western Oil Co., Box 457, Moose Jaw, Sask.

EXCELLENT OPPORTUNITY PRIvately owned service station, with three bedroom living quarters. May be purchased with 11 unit motel, on Avenue A, Saskatoon. We also have farm lands for sale throughout Saskatchewan. Write to: Saskatoon Realty Co. Ltd., 273-2nd Avenue South, Saskatoon.

READ CLASSIFIED FOR RESULTS

REPAIR SERVICE

Specialists in Rewinding and Repair

We carry
BROOK, DELCO, GENERAL ELECTRIC & LELAND MOTORS
and a large stock of repair parts

Call on us for your needs at:

ELECTRIC MOTOR SERVICE
1234 SCARTH ST., REGINA, SASK.
Phone 569-5464



We repair Cracked Cylinder Head and Motor Blocks.
EXCHANGE DIESEL HEADS IN STOCK
—All Work Guaranteed

SUPERWELD LTD.
REGINA
400 QUEBEC ST., PH. 569-5907

PATENT MEDICINES

FOR HORSES & CATTLE

DR. J. WOODBURY'S LINIMENT 4 ozs. $1.10.

CONDITION POWDERS lb. $1.15. Frasier, Thornton & Co. Ltd., Cookshire, Que. "Free" Product Lists.

REAL ESTATE

Homes — Farms — Hotels
Real Estate

DOLLARD & GALLAGHER LIMITED
(Immediately behind bus station)
2032 Rose Street,
Regina, Saskatchewan.

FISH

Guaranteed Fresh frozen nice round mullets	$ 3.00 c.w.t.
Large headless mullets	$ 3.50 c.w.t.
Extra Large jumbo mullets	$ 4.00 c.w.t.
Fancy dressed headless mullets	$ 4.00 c.w.t.
Select large round jackfish	$ 7.50 c.w.t.
Choice large headless jackfish	$ 8.50 c.w.t.
Select dressed headless jackfish	$10.00 c.w.t.
Fancy round bass	$11.00 c.w.t.
Northern big round tullibees	$10.00 c.w.t.
Large round carp fish	$ 5.00 c.w.t.
Select dressed headless bass	$13.00 c.w.t.
Choice dressed whitefish large	$19.00 c.w.t.
Fancy round perch	$13.00 c.w.t.
Large buffalo fish	$ 8.00 c.w.t.
Nice round tullibees small	$ 8.00 c.w.t.
Fish scraps for chicken feed	$ 1.25 c.w.t.

Our fish always fresh caught daily.
Fish shipped same day as order received
STEVE S. SASS,
WINNIPEGOSIS, MANITOBA

FARM MACHINERY

NEW ONE-MAN McKEE HARVESter, winter discounts. Contact J. A. Mason, R.R. 6, Saskatoon, Phone 244-2714.

SELLING — TD-14A CRAWLER Dozer, piler teeth, cutter, Nordheimer breaker, $9500.00. R. G. Wagner, R.R.1, Craven, Sask.

ELECTRIC MOTORS

NEW ELECTRIC MOTORS, REPULsion induction, heavy duty, 110-220 volt 1725 R.P.M., ball bearing, ½ H.P. $48.75, ¾ H.P. $64.00, 1 H.P. $72.80, 1½ H.P. $88.40, 2 H.P. $123.00, 3 H.P. $148.00, 5 H.P. $275.00 Prepaid delivery. Pricelist available on totally enclosed motors, tools, pumps, barn ventilation. Newton Enterprises Ltd., Newton, Man.

WELDING

'AIRLINE' COMPRESSORS, A SIZE and price to suit your requirement, also welders, power hack saws. Dealers, farmers, be first in your distict to sell LKS GUARANTEED PRODUCTS. Write L. Krushel & Sons, Morden, Man.

HELP WANTED — FEMALE

HELP WANTED: EXPERIENCED waitress, $35.00 per week net, including board and room. Phone Punnichy 58 or write Box 59.

WANTED TO BUY

WANTED — OLD-FASHIONED Music Box in operating condition. Please send description and price to advertiser at 69 Motherwell Crescent, Regina, Sask.

WANTED, STEAM AUTOMOBILE. State condition, price. Chamberlain Corporation, Chadds Ford, Pennsylvania.

SEED FOR SALE

THATCHER WHEAT, 1st GEN. $3.10 per bus.; Canthatch wheat, 1st Gen. $3.10 per bus., 2nd Gen. $2.65, registered $2.60; Parkland barley, 1st Gen. $2.40, 2nd Gen. $2.00, registered $1.95, certified $1.75; Montcalm barley, 1st Gen. $2.40, 2nd Gen. $2.00; Raja Flax, registered $6.00 per bus. Rapeseed—prices are for 100 lb. bags f.o.b. Tisdale; Tanka-Certified $18.00; Nugget, certified $11.00, commercial $9.00; Golden, commercial $9.00. All above seed is Canada No. 1 Seed grade. Purdy & Blacklaws Seed Farm, Tisdale, Sask.

SWAPS

SWAP OR SELL — IHC 1963 MODEL C110 Travelall in excellent condition, has 30,000 miles, for wheat, cattle or cash. Halldor Haldorson, Mozart, Sask.



Toronto's International Airport, costing $42,000,000 which was officially opened by Prime Minister Pearson recently.

BROODING OF CHICKS

BY DON CONRAD

Agriculture in general is a close margin business much dependent on the whim of weather and other uncontrollable factors. Unlike the weather, good brooding of your baby chicks just doesn't happen but is the result of careful planning and attention to details. The brooding period is the most critical period in the chicks life. Its whole productive life is influenced by the care it gets in the first few weeks.

There is possibly very little that can be done to improve your brooder house at this late stage but to move it to clean ground (if it is portable(and to thoroughly clean it out. Wash the floor AND the walls with a good disinfectant such as lye and water (one-half pound in ten gallons of hot water). Be careful of this as it can burn the skin. All equipment too needs thorough scrubbing and disinfecting. When the walls are dry, they can be whitewashed and, if mites or flies are a problem, a long-lasting insecticide applied.

Your next step is to completely check over your feeders, waterers, brooder stoves and other equipment. As a general guide, you need at leaset ½ a square foot of floor space and 1 inch of chick feeder space per chick for the first week to ten days along with two, one-gallon waterers per 100 chicks. As they get older the feeders and waterers will have to be doubled and more floor space provided if they are to be confined for over six weeks.

Good quality chick starter should be purchased allowing about 2½ pounds per chick. This feed is expensive per pound but is essential for the supplying of all the complex requirements of the small, fast-growing chick.

Set up your brooder stove in the house, put in the litter and other equipment at least a week before you ordered the chicks to arrive. In this way you can test the stove to see that it is working properly. Oil and gas brooders are the most popular with electric brooding next in line. Care should be taken when relying solely on electricity as a power failure of even two hours duration could be disastrous and on very cold days they usually cannot produce enough heat to properly heat the building.

The correct brooding temperature is about 95 to 100 degrees at the edge of the hover. Use the chicks as you final guide since cool chicks will huddle near the stove while hot chicks will crowd the walls. The temperature can be dropped 5 degrees each week until heat is no longer required. A temperature of 70 degrees at the brooder house wall is excellent.

A final word of caution should be given. We see increasingly more cannibalism and stunted chicks in supposedly good brooder houses because of lack of fresh air. Provide ventilation in the houses and don't be too conservative of heat. Dry litter and fresh air are as important as good feed.

PAY LATER

As a childhood reader of the adventures of Inspector Stanley of Scotland Yard, we don't want to take any credit away from the gentlemen in the bowlers who quickly rounded up five of the thieves who heisted $7,000,000 from Her Majesty's postal service.

Still, there's both poetry and philosophy in the fact that the heisters were really fingered by that little old lady of Tweedale Road. That's the street in Bournemouth where Mrs. Clark, a grandmotherly lady, runs her rooming house, and when several members of the gang showed up looking for lodgings she promptly called the cops.

What prompted her action wasn't anything suspicious about the appearance or manners of her new paying guests. It was simply the fact that when they put their bags down they also put down three months' rent.

Plainly Mrs. Clark, though born in another era, is hep to the new ways of the world. Once landladies smiled on lodgers with ready cash and only cried copper at deadbeats sneaking downstairs in the dead of night.

NATO

Under the National Defence Act the maximum of military personnel assigned by Canada to the North Atlantic Treaty Organization is 14,000.

TAXATION

The weight of taxation in Canada has increased from 22 percent of national income in 1939 to 26 percent in 1949, to more than 33 percent in 1963.

CORN

Wild rice and maize, the word now used internationally for the grain Canadians call corn, were the only two cereals native to the New World.

HEARING AIDS
Regular Value $339.95
Now
Eye Glass Level Behind Ear Aid $199.95
We can pass on this saving to you, only because of our low office costs and no travelling salesmen to pay commissions to.
Enquiries welcome
No one will call
Provincial Hearing Centre
1719 Rose St. — Regina, Sask.





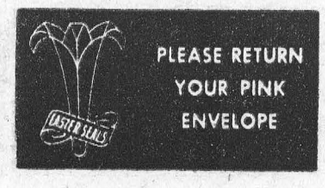

CARS
STOP ARTHRITIS

ARTHRITIS FACTS
—More than a million Canadians are affected by arthritis.
—Arthritis attacks at any age.
—Early treatment is the key to prevention of serious disability. See your family doctor.

FOR A FREE BOOKLET AND FURTHER INFORMATION CONTACT:
The Canadian Arthritis and Rheumatism Society
304 Northern Crown Building
Regina - Sask.
(THIS SPACE IS DONATED BY A FRIEND OF THE SOCIETY)

PRINTED PATTERN 4671 SIZES 2—8

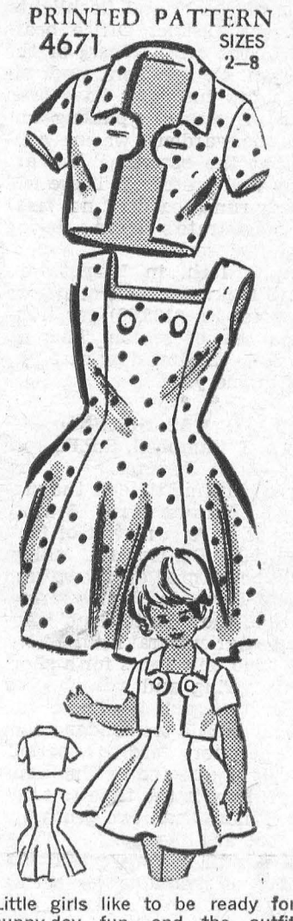

Little girls like to be ready for sunny-day fun—and the outfit they choose is this princess dress and button-on bolero. Sew it in stand-out pique, linen weave. Printed Pattern 4671: Children's Sizes 2, 4, 6, 8. Size 6 outfit 2⅜ yards 35-inch.

Pattern Price 50 cents

PRINTED PATTERN 4728 SIZES 12½—22½

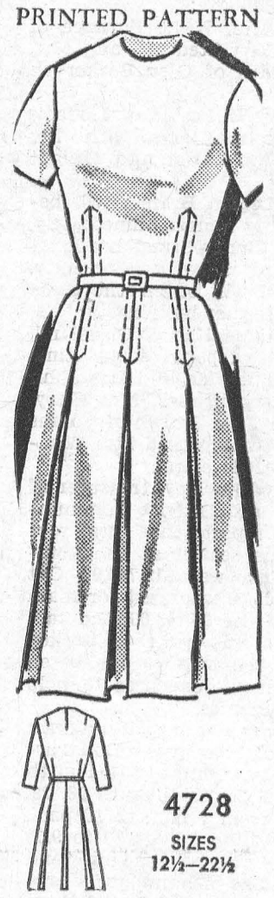

Graceful motion via box pleats—a most feminine way to go from day to "little" evenings. Stitchery accents smooth midriff line. Printed Patern 4728: Half Sizes 12½ to 22½. Size 16½ requires 4 yards 39-inch fabric.

Pattern Price 50 cents

PRINTED PATTERN 4736 SIZES 2—8



QUICKIE sun-play dress, smock or nightie—what the coolest, little girls will be wearing later on! Exrta-easy drawstring top, just 2 main parts. Hurry, send now. Printed Pattern 4736: Children's sizes 2 to 6. Size 6 takes 1⅞ yards 35-inch.

Pattern Price 50 cents

PRINTED PATTERN 4755 SIZES 10—18



SWIFTY at-home, sun style or nightie—two main pattern parts! Whip up the popular carefree drawstring dress in smashing prints and solids. Printed Pattern 4755: Misses' Sizes 10 to 18. Size 16 requires 2⅝ yards 45-inch fabric.

Pattern Price 50 cents

Name .....

Postal Address .....

No..... Size..... Price.....; No..... Size..... Price.....

MAIL TO:
ANNE ADAMS PATTERNS,
DEPT. P P L, 60 FRONT ST. W.,
TORONTO, ONTARIO
(Enclose Money Order or coins. No stamps or cheques please.)

Local and General

His many friends will be pleased to learn that Mr. George Rutherford has returned home from the Winchester Memorial Hospital after undergoing 2 major operations there in the past two months.

Mrs. Chas. Price has been a patient in the Winchester Hospital for the past few weeks undergoing surgery. We are glad to report her operation was successful and she was able to return home this week.

Miss Elizabeth Meikle has successfully passed her Registered Nurse's Examination and is now on the staff of the Cornwall General Hospital.

J. J. Christensen's Garden Centre is now open. Power Lawn Roller and Roto Tiller for rent. Phone KI. 3-2005. tfc.

Mr. E. M. Beckstead and Mr. and Mrs. Hughie Henderson of Ottawa spent the week end in Toronto at the home of his son Clare Beckstead and family.

Mr. and Mrs. Willie Furnace of Massena N.Y. visited Mr. and Mrs. Broder Millard of Glen Becker on Sunday.

Mrs. Harry L. Foster of Iroquois spent a couple of days with her daughter Mrs. Eileen and Dwight Beckstead.

Prescott Legion Branch will begin rebuilding almost immediately. The former Henry Street headquarters was gutted by fire recently. Construction will be on the same site as the former building.

Mrs. A. D. MacKay of Cleveland, Ohio, recently spent some time with her family, Mr. and Mrs. John Shayler at Morrisburg. Mrs. Shayler and Mrs. John Brown of Collins Bay, Ont., accompanied Mrs. MacKay back to Cleveland.

Clerk Lloyd Barkley, treasurer of Morrisburg and District Community Centre, reports that total revenue for the season at the Community Centre was $12,743.00. Out of this $6,000.00 was used for maintenance. Of the $6,743.00, the sum of $4,891.40 was paid to hockey teams and the balance was eaten up in incidental expenses to help operate the games.

The Seaway Valley Handicraft Show will be held in the Bob Turner Memorial Centre, 504 Fourth Street, East, Cornwall, April 28, 29, 30, May 1, from 7 p.m. to 10 p.m., also on May 2nd from 2.30 to 9.00 p.m. There will be showings and demonstrations of handicrafts produced in this area, many of them by ladies from the Morrisburg and Iroquois districts.

Her many friends will regret to learn that Mrs. Harry Myers in in Winchester Memorial Hospital, suffering from a broken shoulder and arm.

Mrs. Arthur Weagant has been a patient for several weeks in the Winchester Memorial Hospital.

BORN—At Winchester Memorial Hospital, on Tuesday, April 14th, to Mr. and Mrs. Lorne Dennison of Morrisburg, a son.

BORN—At Winchester Memorial Hospital, on Wednesday, April 15th, to Mr. and Mrs. Ronald McEwen of Iroquois, a son.

BORN—At Winchester Memorial Hospital, on Thursday, April 16th, to Mr. and Mrs. Edward Kelly, of Morrisburg, a daughter.

BORN—At Winchester Memorial Hospital, on Friday, April 17th, to Mr .and Mrs. Howard Harrington, of Iroquois, R.R. 2, a son.

BORN—At Winchester Memorial Hospital, on Friday, April 17th, to Mr. and Mrs. Gerald Hall, R. R. 3, Williamsburg, a daughter.

GIVE TO
CONQUER CANCER

TAXI CASSEL'S
PROMPT
24-HOUR SERVICE
KI 3-2062
Morrisburg —:— Ont.

JEFFREY CHRISTENSEN
HEATING OILS
PHONE KI. 3-2005
DAY OR NIGHT

WEEKLY REPORT DEPT. OF LANDS & FORESTS

FISH IN ACTION
OFFICERS IN ACTION
POACHERS BEWARE

By N. D. Patrick,
Fish & Wildlife Supervisor.

This has been a hectic week for Fish and Wildlife personnel, and office work has slowed to a snail's pace. Conservation Officers, Special Patrolmen and men from various Fish and Game Clubs have been on the job round the clock at the many spawning runs of pickerel and pike, and valuable assistance has been provided on many occasions by the Ontario Provincial Police.

With the sudden surge of warm weather, spawning has progressed rapidly and within a few days the excitement will be over. The mounting pile of spears and flashlights, etc., at the District Office bears witness to the effectiveness of the crack-down on poachers, and although a few instances have been reported of persons "putting one over on the warden", we are confident that the spawning fish are generally well protected. There will be a heavy run (poachers, not fish) in the Magistrate's Courts during the next few weeks.

On April 15th, in Magistrate's Court in Brockville, three men paid the price (about $100.00) for hunting deer out of season. This we hope, will be the last deer case until later in the year.

* * *

SPRING HAS SPRUNG

By A. J. Campbell, R.P.F.,
Zone Forester.

It's tree planting time in the valleys — the Ottawa and Seaway valleys that is. As a matter of fact, in Kemptville District 1½ million trees will be planted on Crown and Agreement Forest lands this spring.

Beware of the "White Grub"! According to Agricultural Bulletin No. 283, the grub only feeds for a short time this spring and summer but remember the grub is almost full grown and can do tremendous dam age in the short feeding period. Use Aldrin as directed by the manufacturer. Now is the time to treat the soil if more than two grubs per square foot are dug up.

There is still a chance that the trees may be available for spring planting if orders are placed immediately.

* * *

LAND MANAGEMENT ADVICE OFFERED BY PROVINCE

By H. Rae Grinnell, R.P.F.
Timber Supervisor

The services of the Department of Lands and Forests and the Department of Agriculture are available to all rural residents. In forestry advice might vary from Christmas tree planting to road building and from logging to marketing. At times the advice may be planning for multiple use and the forester must be well versed in the capacity of soils to produc crops for ealmost any requirement. Whatever your programme, the services of the government are available to assist with the plan. Without planning, the end result may be disastrous. In a democracy, quite frequently the landowner is left almost completely free to manage the land as he desires. Unless this management considers the community and blends with other uses, expenditures will be lost to the detriment of the economy as a whole. Where freedom is in the hands of ignorance, rural or suburban slums often develop.

Today, we see the clearance of a slum of this type in the Green Belt of the National Capital Commission. Elsewhere in Eastern Ontario, whole townships have been, and continue to be cluttered with indiscriminate developments bearing no relationship to an organized community. The officials responsible for this lack of planning create monuments to their own ignorance and create redevelopment problems expensive to solve.

Beyond planning for homes, we must have planning for the maintenance of natural resources. One landowner, with a well-drained clay farm, now has a new plan. The soil was capable of crop production but a different objective, consistent with the rural community as a whole, was to create a new natural resource based wealth. Trees alone could not be recommended since the land had a much greater growth capacity than the trees could utilize. The idea was to produce some forest along with wildlife and recreational opportunities for the owner and neighbours.

The bare lands will be fringed with trees. Agricultural crops will be sown and partly harvested by local farmers. Some grain will be left for wildlife feed, and minor depressions will be left undrained to create a favourable wild fowl habitat. An oasis of production of natural wildlife will be created in a farm community. This type of management of lands best suited to forest can produce comparable multiple values. Today this broader viewpoint precludes the establishment of vast plantations of a single tree species, commonly called -"biological deserts".

Planning must include your neighbour or your efforts might well be a monument to folly.

* * *

Of all the provinces, Ontario has the largest Indian population, abou one-quarter of the 208,000 national total; the largest Indian tribe has always been the Ojibwa who live mainly in Northern Ontario.

Daylight Saving Time

Pursuant to a resolution of Council April 6th 1964, the Village of Morrisburg will be on Daylight Saving Time until the hour of 11.59 P.M. Saturday, October 24th, 1964

Signed: **F. A. HILL** *Reeve.*

THE LIONS CLUB OF MORRISBURG

BINGO

MORRISBURG
CIVIC CENTRE

THURS., APRIL 30TH

Bigger and Better Prizes!

Let us help you get that car.

We can probably help you a lot. Certainly we would like to. You don't have to be a regular Scotiabank customer—in fact—if this will be your first borrowing experience with any bank—then a **SCOTIA PLAN LOAN** has been designed especially for you. What kind of car do you want? Whether you want a new car or used car the same low Scotia Plan rates apply, and, in most cases, the car itself provides all the security needed. A Scotia Plan Car Loan can be a very practical way for you to get the car you have always wanted. And here's another good point; you can make the kind of car deal you want without any financial worries at all because your **SCOTIA PLAN LOAN** can be arranged before you go car shopping. Your Scotia Plan Car Loan will be life-insured, for even more security for you. Remember, too, a **SCOTIA PLAN LOAN** is also an excellent way for you to consolidate all your debts or to buy those new appliances, furnishings, or for practically any worthwhile purpose. So phone or visit your nearest Scotiabranch manager soon. You'll find him a most understanding man to talk to—let him help you get that car this week.

Scotia BANK
THE BANK OF NOVA SCOTIA

OTTAWA BETER HOME SHOW

A NEW DIMENSION IN LIVING

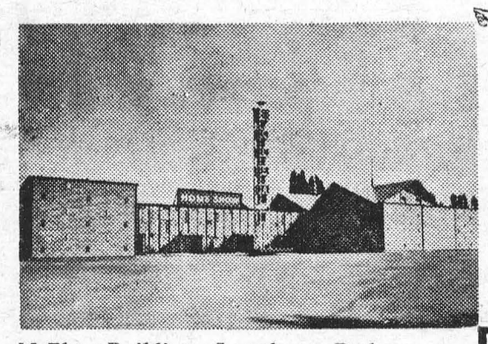

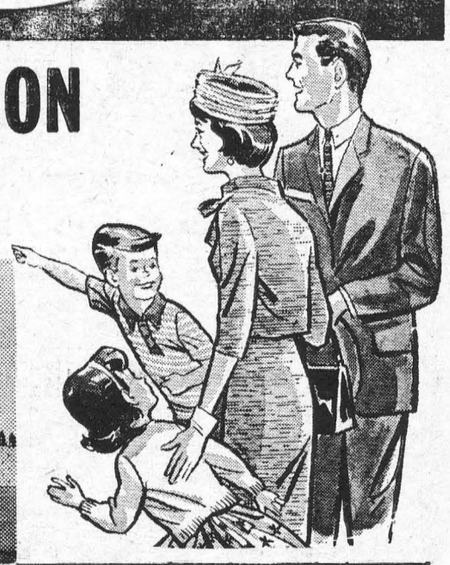

McElroy Building - Lansdowne Park

Spectacular in scope, this year's totally new home show takes place in the modern McElroy Building where a heating plant has been specially installed for your comfort. Ottawa's finest merchants and builders offer you exciting and stimulating displays from the world's leading markets.

Weekdays - 4 p.m. to 11 p.m.
Saturday - 1 p.m. to 11 p.m.
APRIL 27th to MAY 2nd
FULL PRICE **50c** PER PERSON
FREE PARKING FOR EVERYONE

ITEMS OF INTEREST for the MODERN HOMEMAKER and MODERN HOME BUILDER

- interior decoration
- newest building techniques
- home workshop tools
- advanced designs in furniture
- latest fabrics
- kitchen and garden appliances
- everything related to the home and all designed to help you towards better living

Eastern Canada Exhibitions Inc.

International Stamp Club Holds Exhibition at Cornwall

Samuel Van Der Hoeden of Massent was awarded the Club Trophy at the St. Lawrence International Stamp Club's exhibition in Cornwall on Sunday. His fine display of the stamps of Israel also won the Maurice Apfelbaum medallion for the best exhibit on printed album pages.

Winner of the Royad Philatelic Society of Canada plaque for the showin gof the Canadian "Map" stamp of 1899 was Lawrence Mills of Malone. Barbara Best of Cornwall was the winner of the Junior Trophy for her album of French stamps.

Mayor N. Kaneb of Cronwall presented the trophies at the exhibition which was held in the House of Labour. Judging was done by Hans Reiche, noted philatelic authority and author of several books on specialized Canadian stamps, and Ed Beaubien, executive member of the RA Stamp Club of Ottawa.

Officials of the Club expressed satisfaction at the favourable response of the public, estimating that over 400 persons from the areea and neighbouring cities on both sides of the international border attended.

Members exhibited a record num ber of frames and the United States Post Office Department showed three frames of the Mercury stamp commemorating the flight of the manned-capsule fired from Cape Canaveral. The Canadian Post Office Department had 3 displays, showing the evolution of the stamp designs for the Royal Tours of Her Majesty Queen Elizabeth and Prince Phillip.

An interesting film on Netherlands stamps and how these depict the customs, history and culture of the country, was shown. An auction under the hammer of the Club president, provided interest and opportunity for lucky bidders. The Club's exhibition next year will be held in Massena, following the policy of alternating meetings and exhibitions between these centres on both sides of the border.

In his opening remarks, exhibition chairman, Robert Carr, expressed the appreciation of the Club for the fine reception accorded the show and commended Club members, the invited guests and all facets of the news media for their contribution to the success of the show.

Assisting Bob Carr on the exhibition committee were Cornwall members Gordon Jarrett, Ken Best, and Wilfred Sprung, and Massena members William White, Robert Hutchins, Ralph McDonald, Howard Hubert and Rev. Donald Bosworth.

GLEN BECKER

Glad to see Mr. P. O. Berkley and Mr. Howard Saddlemire both home from Winchester Hospital.

Congratulations to Mr. and Mrs. Gerald Hall on the birth of a baby girl on April 17th at Winchester Memorial Hospital.

Mrs. Harold Casselman and boys spent Thursday with Mr. and Mrs. Lloyd McHaffie.

Mr. and Mrs. John Nicholson and Lois of Ottawa spent Sunday with Mrs. P. O. Berkley and Paul.

Mr. and Mrs. Clifford Seeley and family spent Sunday with Mr. and Mrs. Lloyd McHaffie.

Miss Jean Hall of Ottawa spent the week end with Mr. and Mrs. Irwin Hall.

Miss Tilly Farlinger is spending a few days with Mr. and Mrs. Irwin Hall.

Mr. and Mrs. Harold Casselman spent Saturday in Cornwall.

WILLIAMSBURG

Miss Lucy Merkley, R.N., Mr. and Mrs. Wm. Herbison and Miss Eleanor Herbison of Brockville had tea Saturday evening with Mr. and Mrs. Ed. Deeks and called on other friends.

Mr. and Mrs. Arnold Montgomery of Gananoque spent last Tuesday with Mr. and Mrs. Aden Casselman.

Mr. and Mrs. Clifford Casselman Russell and Miss Betty Whitteker spent Sunday in Ottawa with Mr. and Mrs. Rex Casselman.

Mrs. Harold Bouck is a patient in the Winchester Memorial Hospital.

Mr. Bert Merkley is visiting his sister, Mrs. Iva Jarvis at North Bay.

Mr. and Mrs. Phil Casselman spent the week end in Trenton with Mr. and Mrs. Colborne Hess.

Mr. Keith Casselman of Ottawa spent the week end with Mr. and Mrs. Grant M. Casselman.

When John Cabot made his voyage of discovery from England to Canada in 1497 three of the members of his crew were his sons, Lewis, Sebastian and Santius.

—Quick Canadian Facts

DAIRY PRINCESSES

A committee formed from representaitives of the Chairmen of the Dairy Princess Committees in the Counties of Russell, Dundas, Renfrew and Carleton, with John D. Campbell as chairman, will meet with officials at the Ottawa Winter Fair with regard to the project of having the Dairy Princesses appear at the Fair.

DON'T MISS THE NEXT
LIONS CLUB BINGO
SATURDAY MAY 2ND
8:00 p.m. AT
THE BROCKVILLE MEMORIAL CENTRE
You Can Win A —
1964 FAIRLANE SEDAN
or $2,000.00 Cash or $1,000.00 Consolation
JACKPOT STARTS at $300.00, Jumps $100.00, Could go to $900.00
3 GREAT SHARE-THE-WEALTH
10 $50 Regular Games and 10 $10 Door Prizes
Also 2 $100 Games With a $10 Door Prize
— U.S. Winners Paid in U.S. Funds —
7 GREAT BROCKVILLE LIONS CLUB BINGOS

Paris Welcome Symbol Is 75 Years Old

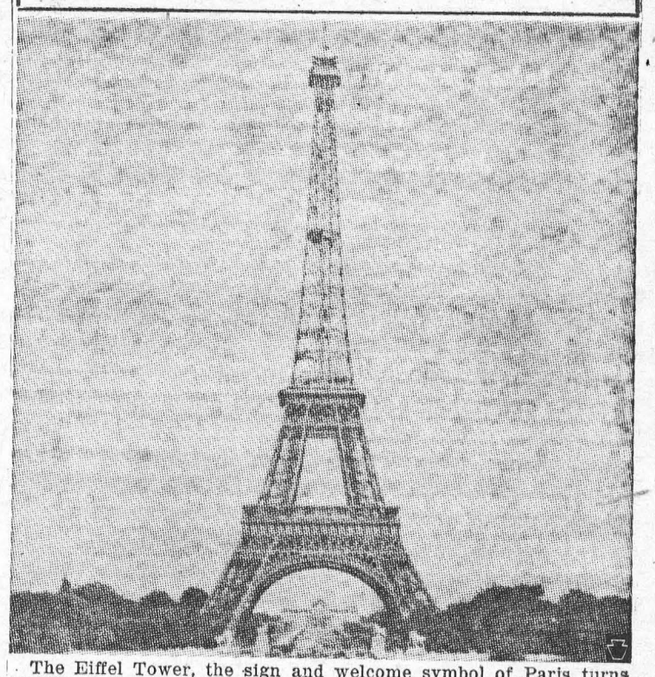

The Eiffel Tower, the sign and welcome symbol of Paris turns 75 this year. Designed by Alexandre Gustave Eiffel, the tower stands on the site of the International Exposition of 1889 which commemorated the centenary of the French Revolution.

Constructed by 300 Frenchmen, the tower is 984-feet tall and weighs 1,543,200 pounds. It was completed on March 31, 1889 and its cost was 5,600,000 gold francs. For 50 years it was the world's tallest structure.

Throughout its 75 years, the Eiffel Tower has kept friendly contact with the world. Since its opening in 1889, according to Air France, the Eiffel Tower has seen a parade of events which have included two World Wars, and great advances in science.

Today's visitors to Paris and the Eiffel Tower can enjoy the best of two worlds. Air France, the world's largest airline, underscores the fact that the City of Light is only hours from its North American gateways. Also that countless hotels within sight of the Eiffel Tower offer true French atmosphere and comfort for about five dollars a day. Neighborhood restaurants serve meals for not more than three dollars.

In its 75th year, the Eiffel Tower remains a beacon of friendship and the Parisians, themselves, the city's greatest asset.

ALLIED FOOD MARKETS

PORK CHOPS

FRESH CANADIAN
LEG OF VEAL
NEW SEASON,
MILK-FED
Shank Half - LB. .69

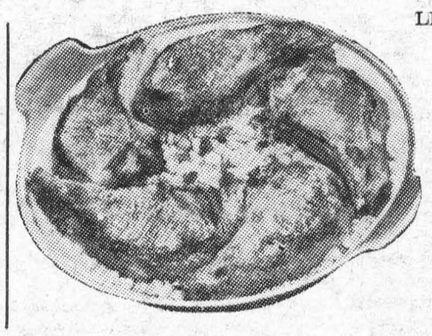

LEAN, LOIN CHOPS - THE FAMILY FAVORITE!
LB .49

SPARERIBS — LEAN and MEATY — LB. 59c
PORK LIVER — Freshly Sliced, Choice Quality LB. 29c
SLICED HAM — MAPLE LEAF COOKED HAM 6-OZ. PACKAGE 49c

ONTARIO NO. 1 — FRESH, FIRM
Cucumbers
3 Extra Large Queen Variety large 24's 29¢

California Snow White ORANGES Extra Large Head 2 DOZ. 59c
California Sunkist CORN Large 180's 3 FOR 29c
Florida No. 1 Fresh CAULIFLOWER Large Cobs 29c
Florida No. 1 New White POTATOES 5 Pounds 35c
Florida — 14 lb. average WATERMELONS Each 99c

Save 12c! KAM Luncheon Meat 12-oz. tin 35¢
Maple Leaf Pure LARD Save 5c! 1-lb. pkg. 19¢
Save 8c! Maple Leaf CHEESE Slices 8-oz. pkg. 27¢
White or Coloured TULIP Margarine Save 10c! - 3-lb. pkg. 67¢
Save 2c! DOMESTIC Shortening 1-lb. pkg. 37¢
Save 14c! ZIP DOG FOOD 15-oz. tins 12 - $1

MONKS' BREAD
A BRAND NEW FLAVOUR-RICH BREAD!
Raisin 1-lb. 35¢ White 1-lb. 29¢ Whole Wheat 1-lb. 29¢
ALLIED'S OWN RAISIN PIE Special 49c

SAVE 20c SURF DETERGENT Giant Pacakeg — 73¢
Save 10c! PURITY FLOUR 7-lb. BAG 69¢ 25-lb. BAG $2.29
Jim Dandy Liquid DETERGENT 32-oz. btl. 77c
Safe, Effective JAVEX BLEACH 32-oz. btl. 25c
Pepsodent TOOTHPASTE giant tube 89c
Jelly Powders JELLO 6-oz. pkgs. 2-41c reg. pkgs. 3-33c
15 Free Tea Bags with Red Rose TEA BAGS pkg 75 79c
McCain Frozen FRENCH FRIES 16-oz. pkg. 29c
Heinz (Tomato Sauce) SPAGHETTI 15-oz. tins 2-33c
Morton's Frozen MEAT PIES 8-oz. pies 4-79c

ALL VALUES EFFECTIVE APRIL 23rd, 24th, 25th, 1964

Brinston's

ALLIED FOOD MARKETS

BINGO
EVERY TUESDAY
8.00 p.m.
ST. MARY'S HALL
MORRISBURG
ADMISSION —:— $1.00
NEXT WEEK'S JACKPOT — $100.00

Because of lack of space
Exhibition & Sale
of
40 ORIGINAL PAINTINGS
Canadian motifs by Canadian Artists
Here is the opportunity to make one offer, agree the price, and buy direct from the artist.
Few Pieces Of Decorative Glass At Very Low Price !
For Appointment please call:
ART GALLERY, Riverside Heights
Tel.: Morrisburg, KI. 3-2428.

TEA-TIME KRINGLE



Social functions go on the year 'round. After a meeting —or after an evening of sports, maybe bowling or curling— a bite and a cup of steaming-hot, fragrant tea are usually most welcome.

To simplify the catering for such events, small groups take turns, as a rule, in doing the providing.

Here we have a suggestion for the pleasant social interlude that often follows a session of business or pleasure It features Tea-Time Kringle. One batch of this big recipe makes at least 60 pieces. It is a very easy thing for the committee to serve—just a matter of brewing tea and setting out the goodies.

This kringle is usually attributed to either Norway or Denmark, countries that are noted for their fancy breads pastries and cakes. This specialty has a scrumptious filling of assorted fruits and is given a simple orange glaze.

The kringle can be made well ahead of time and frozen. Then you can just bring it forth, allow it to thaw a bit, then cut it into diamonds or squares.

As for the tea—here is a simple guide for the hostess.

Tea for a large group

If you are serving tea to a large group it will be more convenient to use a large pot or an urn. Basically, the same rules apply as in making an ordinary pot of tea. This is how to mage tea in quantity:

Make your own tea bag if using loose tea. Cut a piece of cheesecloth about 20 inches square. Measure required amount of tea into the cloth, bring the ends of the cloth together, leaving lots of room for the tea to expand, and tie the bag with a long string.

This chart shows you what you will need to prepare 25 and 50 cups of tea. For 75, 100, etc., simply add proportions shown.

	25 cups	50 cups
Tea:	⅝ cup* loose or instant tea or 12 tea bags	1¼ cups* loose or instant tea or 25 tea bags
Boiling Water:	1 gallon	2 gallons
Brewing Time:	7-10 minutes	7-10 minutes
Milk:	1½ pints	3 pints
Loaf Sugar:	½ pound	¾ pound

Thin lemon slices may be provided.

*Standard 8 ounce measuring cup.

Tea-time kringle

To cut this big cake into diamonds or squares, cut it into 1½ inch wide strips diagonally for diamonds—or lengthwise and then crosswise for squares.

YIELD: One large cake to cut into about 60 diamonds or squares

- ¼ cup milk
- ¾ cup granulated sugar, divided
- ½ tspn. salt
- ⅓ cup soft butter or margarine
- ½ cup lukewarm water
- 1 tspn. granulated sugar
- 1 envelope fast rising active dry yeast
- 1 well-beaten egg
- 2¼ cups pre-sifted all-purpose flour
- 1 cup pitted and chopped soaked prunes
- ½ cup seedless raisins
- 2 tspns. grated orange rind
- ¼ cup orange juice
- 1 tspn. lemon juice

Scald milk; stir in ¼ cup of the sugar, salt and butter or margarine. Keep at lukewarm.

Measure lukewarm water into a warm rather large mixing bowl; stir in the 1 teaspoon sugar. Sprinkle with yeast. Let stand 10 minutes, then stir well.

Stir in the lukewarm milk mixture, eggs and flour and mix until the dough forms a mass in the bowl. Grease top. Cover and let rise in a warm place, free from draft, until doubled in bulk—about 1½ hours.

Meantime, prepare filling: Combine chopped prunes, raisins, orange rind, orange and lemon juices and the remaining ½ cup sugar.

Punch down risen dough, turn out onto a floured board and knead two or three times. Divide dough into two equal portions, cover with a towel and let rest 10 minutes.

Roll out one portion of dough into a rectangle to fit a greased jellyroll pan approx. 10 x 15 inches; roll the dough around rolling pin, place over pan and unroll the dough and fit into the pan.

Spread filling over dough to within ½ inch of edges.

Roll out second portion of dough in same way and place it over the filling; pat down top crust to exclude air. Trim any rough edges and seal. Brush top with melted butter or margarine.

Let rise in a warm place, free from draft, until doubled in bulk—50 to 60 minutes.

Bake in a moderate oven (350 degrees) 20 to 25 minutes.

Let cake stand in its pan 10 minutes, turn out onto a towel, then turn right side up, on two cake racks placed side by side. Dazzle the warm cake with the following glaze and spread with a pastry brush. Allow cake to cool completely. Cut into diamonds or squares for serving.

Orange Glaze: Combine 1½ cups sifted icing sugar and one teaspoon grated orange rind; stir in just enough orange juice to make a thin alace — about three tablespoonfuls.

Sask. farm net $603 million

Net farm income in 1963, including changes in farm inventories of grain and livestock, was estimated Monday at $1,716,300,000 by the Dominion Bureau of Statistics.

This was 2.2 percent higher than the 1962 revised total of $1,687,800,000. Although farm operating expenses and depreciation charges continued to rise in 1963, they were more than offset by higher cash income from farming operations and increased inventories of farm-held grain and livestock.

Estimated net farm income in Saskatchewan in 1963 was $603,059,000. Revised figures for 1962 were $506,038,000 and in the drought year 1961 $132,935,000.

Farm cash income for Canada, the most important component of farm net income, reached the all-time high of $3,222,300,000 in 1963, 2.2 percent above the previous record of $3,154,200,000 in 1962. The more important contributions to this gain in total cash income were higher receipts from the sale of wheat, coarse grains, tobacco, dairy and poultry products. Less important contributions were made by gains in return from the sale of potatoes, fruits, vegetables and increased net advances on farm-stored grain in Western Canada.

FASCINATING STATISTIC

According to the Dominion Bureau of Statistis, both husband and wife are now in the labor force in one out of every five of Canada's nearly four million families.

Predictably, the husband is reported as being in the labor force in 88 percent of these families where both husband and wife are present. In 69 per cent of such families he was a wage-earner with an average annual wage or salary of $4,204 in 1961.

Most fascinating statistic, however, is that showing some 50,199 families in which the wife but not the husband is in the labor force (or was at the time of the 1961 census), and in 42,374 of these she was a wage-earner.

Well, well.

Since 1946 net income of a farm family worker has gone up 37 per cent compared with 49 per cent for the factory worker.



IT'S EIGHT FEET TALL and still growing, and the owners of this "Mexican Hat" plant — Mr. and Mrs. E. Wood of Walker's Line are wondering what to do with it! The pretty plant grew from a tiny seed their daughter brought back from Mexico three years ago. Now it's crowding the ceiling and they hope to get some advice from noted gardening expert John Bradshaw, on whether or not they can trim it without killing it.

Higher, higher

Mexican Hat pushes skyward

By RON DOWNS
The Canadian Champion, Milton, Ontario.

When their granddaughter brought them a seed for a "Mexican Hat" plant from a holiday in Mexico three years ago, she told Mr. and Mrs. E. Wood of Walker's Line, Burlington, it would probably never grow.

But they thought they'd try it anyway, so Mrs. Wood — who has always had good luck with flowers and plants — planted the tiny seed.

Today, the resulting growth is threatening to push a hole through their ceiling! It's eight feet high, a foot wide, and so healthy it threatens to live forever.

SEED SPROUTS

Mrs. Wood reports she was thrilled when her tiny seed began to sprout a growth. Soon she had a plant two feet tall and had to start moving the plant into larger pots — and eventually a pail. Her husband staked it so the plant would grow upright, and soon had to put an extension — and then a second extension — on the original stake.

Like "Topsy" of storybook fame, "it jes' growed and growed."

Now their plant is eight feet tall and almost touching the ceiling of their bungalow's front room, and the Wood's would rather trim it than cut a hole in the roof. They expect to look up noted gardening expert John Bradshaw, who lives near them in northern Burlington, to get some advice on what to do next.

The plant has 33 sets of double branches coming straight out from the main stem, plus several new shoots that are coming out at odd angles. The broad green leaves on each branch hold tiny fronds that hang down like the tassels on a Mexican's hat—hence the name of the plant.

GROW SHORT, BUSHY

Mrs. Wood says in Mexico the plants apparently grow short and bushy, but hers has decided to head skyward instead. She has taken cutting off it and given them to friends to grow, once she has a cutting firmly planted and growing. But there must be a "magic touch" in her green thumb for every one she has given away has quickly died.

She also owns another unique plant of which she is very proud. It's a thorn tree of the same type from which the cross of thorns that was placed on Jesus' head at the crucifixion was made.

There's another interesting story behind this one. A few years ago, she visited the beautiful Christmas Biblical Gardens in the Smokey Mountains in Tennessee and was thrilled at the beauty of the museum connected with the gardens. She owned a French Bible which her brother had found on the battlefields in 1917, and told the Gardens owner she would send it to him for a display.

FROM JERUSALEM

In turn, he gave her the seed from the thorn tree in his home. The one in Tennessee was grown from a tree root he had found in the city of Jerusalem.

The owner warned her she would be disappointed because it probably would not grow.

But, like the Mexican Hat, it flourished under her care and today she has a two foot thorn bush growing alongside other floral displays in her front room.

And her Bible is still on display. Some visitors to the Museum saw it and notified friends in Milton they had seen this Bible donated by a woman from Milton.

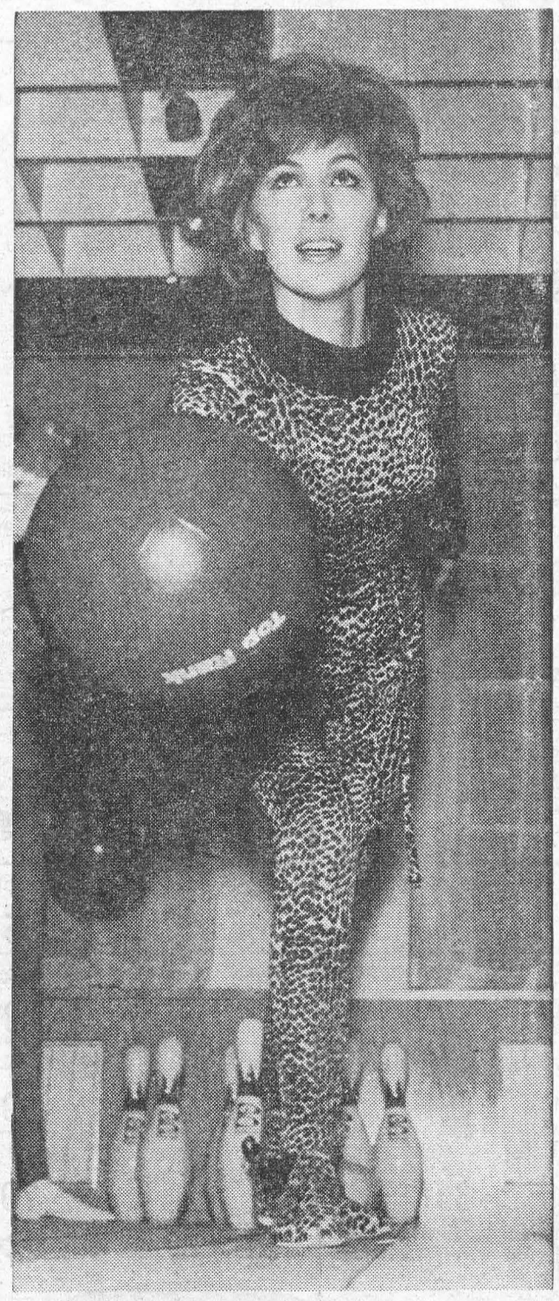

PUDDY CAT: Jackie Perrin has her eyes on the target as she tries out "Pussy Cat", an outfit designed specially for tenpin bowling by British designer Teddy Tinling, well known for his unusual tennis styles. Jackie's outfit is fashioned in 'Crimplene' jersey, and acording to Mr. Tinling has been styled to combine flattery with functional practicability.

Exhilarating, what?

Appearances to the contrary, all the sick drivers, it seems, don't live in this part of the world.

The following letter, appearing in a recent issue of a Malaysian newspaper, comes to us by way of an English reader of the Bournemouth Evening News:

"I am handsome Sikh teenager whose betrothed is beseeching him to buy motor vehicle . . . Sometimes I am mistaking brake for exhilarator (sic!) and other times am passing wrong side of oncoming traffio with great rapidity.

"My beloved covers eyes with hands and moans softly and now declares she will accompany me only by public transport or shankers (sic!) pony. Shall I bow to feminine whim—or find another to occupy hot seat?"

Comments the English newspaper: "At least handsome Sikh teenager has the virtue of frankness. Usually when one hears of narrow squeaks on the road it is always the other fellow who is 'passing wrong side with great rapidity.' And not many drivers would care to admit in print—or otherwise—that they are 'sometimes mistaking brake for exhilarator.'"

No, indeed. Canadian drivers, at least, are more likely to be found claiming to have mistaken the "exhilarator" for the brake.

Manitoba Scouts plan jamboree

Manitoba Boy Scouts are planning to hold their first provincial jamboree at Island Park, Portage La Prairie, from August 8 to 15, 1964. Scouts from other Canadian provinces and from the United States will be invited.

C. H. P. Killick of Winnipeg, a veteran member of Manitoba's Provincial Scout Council, has been appointed jamboree chairman. Provincial commissioner Major C. E. Kent, also of Winnipeg, has been named camp chief. It is hoped to have between 1,000 and 1,200 Scouts in attendance. Boys must be Second Class Scouts or better to qualify and the jamboree fee will be $20.00 plus transportation costs. President of the Manitoba Provincial Council, which authorized the jamboree, is F. R. Garland of St. James.

FALSE TEETH
That Loosen Need Not Embarrass

Many wearers of false teeth have suffered real embarrassment because their plate dropped, slipped or wobbled at just the wrong time. Do not live in fear of this happening to you. Just sprinkle a little FASTEETH, the alkaline (non-acid) powder, on your plates. Hold false teeth more firmly, so they feel more comfortable. Does not sour. Checks "plate odor breath". Get FASTEETH at drug counters everywhere.

IN THE HOME WORKSHOP
with RUTH WYETH SPEARS

TIP THE BIN FORWARD and you have easy access to contents. It may be a deep bin for laundry or a shallow pair for potatoes and onions. Pattern 455, which gives material list and actual-

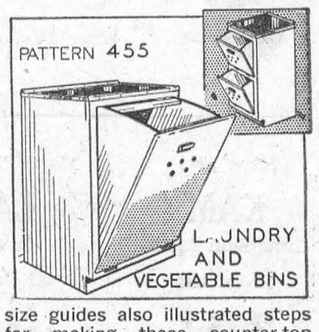

size guides also illustrated steps for making these counter-top bins, is 35c. It also is one of four fullsize patterns in the Kitchen Planner Packet No. 51—all for $1.75.

• • •

HOUSES TO SUIT different birds is the secret of attracting them. Bluebirds like a deep nest space. Wrens want a tiny house. Pattern 277, which gives actual-size guides and directions for the two

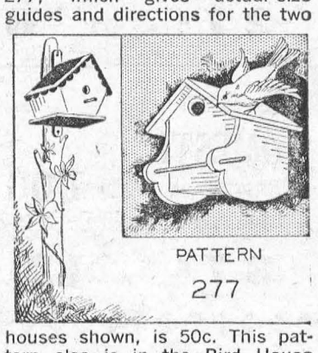

houses shown, is 50c. This pattern also is in the Bird House and Feeder Packet No. 31 which gives full-size cutting guides and directions for 10 unusally attractive designs all for $1.75.

Home Workshop Patterns
Department P.P.C.L.,
4433 West 5th Ave., Vancouver

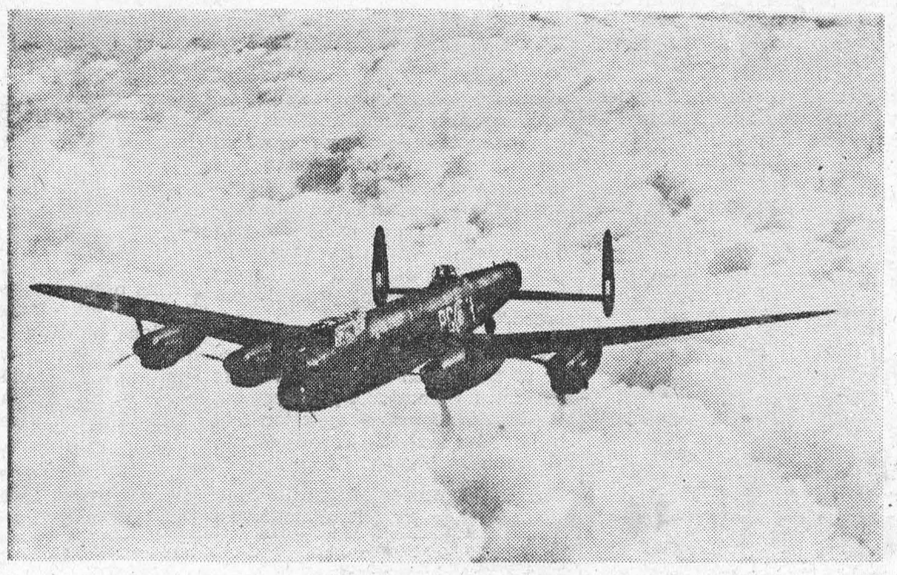

THE LANCASTER BOMBER

WINGLESS WONDER

The story of an RCAF photographer—in the RAAF

The Lancaster's retirement from RCAF service is being marked with due ceremony and this is as it should be. But what of the men who flew the four-engine heavy bomber on operations during the Second World War?

Many of these gallant men died with their aircraft in the skies of Europe. Many more retired from the service when the war was ended and still others stayed in the RCAF. Like the Lancs they flew many of those who stayed on are now reaching the age for retirement and gradually, quietly they are leaving the service .

One man who starts severance leave a few days before April 1, the day of the last Lancaster's official retirement, is Flight Lieutenant John A. Loftus, DFC, CD, of the RCAF's Photographic Establisment at Rockcliffe on the eastern outskirts of Ottawa. F/L Loftus deserves a special mention for the he is the only man in the RCAF who wears the Distinguished Flying Cross but doesn't have an aircrew badge. The chances are quite strong that he's the only member of any of the Royal Air Force to be so unique.

CITATION

The following citation which appeared in the London Gazette of September 1945 tells the story:

> "In his special duties as cine camera operator F/L Loftus has done much valuable work providing records of some of the attacks against such heavily defended targets as Konigsberg, Brunswick and Karlsruhe. He also filmed the sinking of the German battleship Tirpitz. In December 1944, during an attack against Brunswick, in spite of difficulties caused by severe icing, he obtained an outstanding photo record of the attack. Throughout his operational career F/L Loftus has shown the utmost enthusiasm and his outstanding skill and determination enabled him to bring back first rate films, inspite of adverse weather and intense opposition from the enemy's defences."

F/L Loftus didn't join the RCAF with the aim of becoming aircrew and he certainly had no dreams of ever being rewarded for gallantry in the air. He enrolled in May 1937 as a photographer and, after cine training with the "March of Time" studios in New York, went to Britain in 1942 on public relations duties. As one of the RCAF's first two movie makers he did a stint of filming Canada's men and women at war in the U.K. theatre and then moved on to cover operations in North Africa.

That was in January 1943. Nine months later, debilitated by dysentery, he returned to Britain. It was then, while in London on sick leave, that he met up with some members of the RAF's Operational Film Unit (OFU).

NEEDED AIRCREW COURSE

Seeing a chance for something new in the way of photography, and welcomed because of his experience behind the lens, he had little difficulty in getting himself attached to the OFU. In fact there was only one snag. He needed to take an aircrew course of some kind so as to be able to fill in for a crewman who might be disabled and also for the sake of looking, and feeling, a little more legitimate if the worst came to the worst and he got shot down over enemy territory.

He took the air gunner course at Pembrey in South Wales from March to April 1944 and, passing this, he sought to make the single wing legal. He applied to RCAF Overseas Headquarters for recognition as aircrew but to his dismay found he'd have to go through the whole selection routine. Knowing he was a borderline color vision case, he decided to leave well enough alone and press on with the film unit.

Choosing Bomber Command as his sphere of operation because it promised more activity per trip, he was assigned immediately to Waddington, in Lincolnshire. There he met the crews of two Australian squadrons: 463 under W/C Bill Forbes, DFC; and 467 under W/C (now G/C) Bill Brill, DSO, DFC. As of that day Flight Lieutenant John A. Loftus, RCAF, disappeared completely and was replaced by a character known only and quite appropriately, as 'Lofty'.

ARMOUR REMOVED

The Lanc for cine photo work were specially modified and manned. The death-dealing barrels of the front turret's two Browning 303 machine guns were replaced by the less lethal and far less protective armament of two Bell and Howell 35-mm cine cameras. A second camera position was set up just aft of the mid-upper turret where a hole was made in the floor for one 35-mm camera while another was set into the door of the starboard side.

In spite of carrying the added cine equipment and two camera operators, the photographic Lancs also carried a normal bomb load and the usual crew of seven. Loss of some armament and the increase in weight were, however, nothing compared to the fact that the camera Lancs were always the first to go in and the last to come out from the target. Their run was usually made at lower level so that they could cover the laying of position markers and, after making their own drop, stayed in the target area orbitting and filming until the last of the raiders had come and gone. Flying crews selected for camera bombers were all volunteers. After the usual 30-mission tour they stayed on without a rest for 15 more trips.

One of the most notable of Lofty's jobs was filming the attacks on the Tirpitz. This took three long trips. The first made on Sept. 11, 1944, from a base near Archangel in northern Russia lasted 14 hours and 30 minutes but was abortive because cloud and a smoke screen covered Alten Fiord. Next was a 14 hour and 15 minute operation on Oct. 29 from Lossiemouth, Scotland when the Tirpitz, moved to Tromsoe Island, was again saved by an inrolling blanket of cloud. The operation that turned the trick took place on Nov. 12, 1944, and lasted 13 hours and 50 minutes. Those who watched the sinking of the Tirpitz in the recent television film series "Canada At War" saw some of Lofty's work.

SHOT DOWN

Strongely enough on his last trip, "Lofty" was just along for the ride. There was no camera record required of the attack they were making on the Mitland canal in the Hanover region. It was on February 21, 1945, his 22nd trip, and he was filling as front gunner with a different crew. The pilot, W/C Forbes, DFC, Officer Commanding 463 Squadron, was returning from the target at 7,000 feet when the Lanc was attacked from low astern by a night fighter. On the first pass they were hit and the wireless operator was killed. The night fighter made a second pass and knocked out both inner motors and set fire to port and starboard fuel tanks. The Lanc lost height rapidly but the skipper held the aircraft steady while, one after the other those that could bailed out. Lofty barely had time for two 'chute oscillations before he hit a tree and saw the Lanc nose down as the skipper left the controls in an unsuccessful attempt to get out. The mid-upper gunner also failed to get out and was lost in the crash.

Lofty landed near Lingen, close to the Dutch border and, after lying low for a day, was captured by two Volksturm guards after curfew the following evening.

Imprisoned first at Nurnberg with remaining crew members and others of his adopted squadron, he eventually wound up in Moosberg, a six-days' march away, and remained there until liberated by the 14th Armored Division of Patton's 3rd Army early in May 1945.

AIR GUNNER'S WING TAKEN AWAY

Repatriated the following July, F/L Loftus returned to the Photographic Establishment at RCAF Station Rockcliffe. It was from there that he was called to attend the investiture at Rideau Hall to receive the DFC from the Governor General, the Earl of Athlone, in he fall of 1946. It was also while at Rockcliffe that he was persuaded that the air gunner's wing he had been wearing was not legal and took it down.

In the years since the end of the war F/L Loftus has filmed many and varied photographic assignments for the RCAF. His last position has been as technical services officer at the Air Force's Photographic Establishment at Rockcliffe, the unit at which he firrst served after enlisting in 1937.

The passing of the Lancaster will call up vivid memories for the many who flew these sturdy aircraft on flak-buffeted operations. But among those who do look back as the Lanc retires there will be one for whom the event has special significance. He is F/L John A. Loftus, DFC, CD; the man who started his service career as a run-of-the-mill photographer, became the service's first operational movie-maker and its only non-aircrew winner of the Distinguished Flying Cross.

TEST YOUR KNOWLEDGE

1. What is cryptography?
2. Where would you expect to find a Doge's Palace, and what was a Doge?
3. Can you place each of these four rivers in the country where it belongs? (a) Seine; (b) Thames; (c) Irrawaddy; (d) Volga.
4. When and where was the United Nations organization set up?

AND HERE ARE THE ANSWERS

1. The art of secret writing, in cipher or code. From Greek "kruptos"—hidden; "graphos"—written or writing.
2. In Venice, Italy. "Doge" or leader was the title given in former times to the Chief Magistrate of Venice and of Genoa.
3. (a) France; (b) Britain; (c) Burma; (d) Soviet Russia.
4. The Charter of the United Nations was signed by the original member nations in June, 1945, at San Francisco, United States of America, and the organization formally came into existence on Oct. 24, 1945.

Editorials

(THESE ARE NOT NECESSARILY THE VIEWS OF THE EDITOR OF THIS NEWSPAPER.)

Long and short years

The Regina Leader-Post.

Persons who listen to legislative debates must be intrigued over some of the phrases the elected representatives of the people apparently delight in using in their speeches.

For example, one occasionally hears the expression: "A few short years."

This suggests there are years of differing lengths, "short" years, long years and normal years, as there are tons of various poundages.

The long ton, used in England, comprises 2,240 pounds. The short ton, 2,000 pounds, is pretty well universal on this continent. Nations on the metric system have the metric ton with 2,204.6 pounds, and in mining circles there's the Cornish ton of 2,352 pounds. There are several other variants of the ton.

As far as years are concerned, extensive research has established that with the exception of leap year, every year has 365 days, each 24 hours long. In leap year, there's an extra day.

Accordingly, the question arises as to just what the politicians mean by the expression "short years". If every year, with the exception of leap year, contains the same number of days, hours, minutes and seconds, it must be that some years seem longer or shorter than others when in fact there's no difference.

Some years seem to pass quickly. Others appear to drag on interminably. When things go well, the days seem to fly by and the months as well as the year. Such a year probably is the "short" one in the politician's parlance.

Sometimes the days and months, and the years, drag their heels, thus no doubt to comprise a "long" year. Perhaps, in the politicians' little world, the present one is a long year—the last of the traditional four years between provincial elections.

This is understandable. The years no doubt go quickly immediately after a politician wins re-election. Then comes the year immediately preceding the next election—one of uncertainties and of doubts about the politician's re-election.

We now are passing through one of those long years in which the days and months are passing with agonizing slowness to the climatic point of the voting in June. Ironically, the present year actually is a day longer because this is one of the years on which we have a Feb. 29 on the calendar.

✣ ✣ ✣

Liquor law reform in Manitoba

The Souris Plaindealer, Manitoba

According to the Winnipeg Tribune, the Manitoba government plans to allow advertising of beer and wine following a change in the law at this session of the legislature. There are many reasons for such a change.

First, there has been a general desire for more uniform legislation across Canada. Ontario, for example, allows such advertising on radio and television; but a network, originating in the East, must stop at the Manitoba border if sponsored by a brewery. The Board of Broadcast Governors, which regulates all broadcasting, allows such advertising under a set of rigid restrictions—and no doubt would dearly love to see all provinces accept the same kind of regulation, so that there can be more orderly network broadcasting. Otherwise, Manitobans stand to miss out on important sports events, including football, which has become so popular.

Even more important, in the eyes of the government, must have been the glaring fact that alcoholism has been hitting hard in the far northern points, where they are not exposed to such advertising. Apparently advertising and abuse of liquor are not related, so the advertising restrictions have benefited only the outside publications. Indeed, they have created an artificial situation, so that it is difficult to get to the root of the problem. By treating the sale and use of alcoholic beverages more like normal businesses, abuse can be isolated and they will then, no doubt, step up their excellent educational program. This might well be one of the reasons why the announcement about advertising was tied to another announcement regarding an increase in price.

Certainly the government shows courage in taking this step. Politically, it is a sensitive matter, from which politicians often hide. In this case, it seems, the government is of the opinion that if it does what it believes to be sensible and timely, it will not suffer for it in the long run.



JUNIOR RED CROSS WEEK—MARCH 15-21, 1964

An interest in young people in many lands is awakened through membership in Junior Red Cross and here two students show pictures and stories from Japanese Junior Red Cross branches. During 1963 the 5,179 branches with 138,186 members aided 109 handicapped and crippled children; helped to sponsor four northern dental clinics and a third six-week summer speech program. Nickles and dimes given through sacrifice or raised through some energetic fund raising effort provided almost $22,000.00 for this purpose. To 15 countries overseas went over $6,000.00 in help—food, clothing, health and school supplies, etc. High school and collegiate students attended a one-week Red Cross Study Centre and four area rallies; 400 attended 10-week Teen Home Nursing courses at 24 centres during the year. Sixty-six teachers completed 15 years service as teacher-directors of branches and the Chairman of the Junior Red Cross Committee was one of five Canadians chosen to attend the World Conference of Educators at Lusanne Switzerland. Special aid to children suffering from Cystic Fibrosis was provided by sending two physiotherapists to the Boston Childrens Hospital for a special course and donating a Mist-o-gen set to a Saskatoon and Regina hospital in order that parents may be instructed in the use of these humidity tents before treating children at home. Millions of children in many lands throughout the world have been touched by Junior Red Cross either through taking a part in its program of health, service and friendship or as a receiver of some form of help.

CLASSIFIED

FOR SALE

DUO-THERM SPACE HEATER — medium size. Model 725-6. Complete with blower and attached tank. Good condition. Also oil storage drum. Apply at LEADER OFFICE.

2tfc.

3-BEDROOM BRICK BUNGALOW, Choice location on Park Avenue.
JEAN MEIKLE,
Phone KI 3-2874.

15-18p.

SENATOR DUNLOP Strawberry Plants. $3.00 per hundred.
MRS. KENNETH BARKLEY,
Morrisburg, R.R. 1

17-19c

SALESMEN WANTED

Earn extra money, build up a profitable business, supplying well known Rawleigh Products to your friends and neighbours. For complete information, write G .A. Montgomery, Field Supervisor, Mountain, Ontario. 14-18c.

IN MEMORIAM

MYERS — In loving memory of a dear father, Mr. Harry Myers, who passed away April 23, 1963.
Father in Heaven, hear my prayer,
Guard my Dad with loving care,
Be a good Shepherd,
Don't leave him alone,
Love him as I did when he was at home.
(EILEEN) Mrs. W. Zeron.

17p.

ZERON — In loving memory of my dear Mother, Mrs. Peter Zeron, who passed away April 17, 1955.
"Too dearly loved to be forgotten"
WILFRID.

17p.

MORRISBURG GOLF CLUB

MEMBER of P. Q. G. A.

Membership Fees Per Season

o-o-o-o

Men — $22.00 Ladies — $12.00
Man and Wife — $30.00
H. S. Students (Male) — $15.00
Public School Students — $10.00
Associate — $5.00

Fees Must Be Paid Before June 30.

W. H. BOWMAN, Treasurer,
Morrisburg, Ontario.

17,18c

HOWARD CAMPBELL & SONS
SEPTIC TANK SERVICE

- **Pumping and Cleaning**
- **Industrial Liquid Waste Removal.**

Prompt and Efficient Service
Reasonable Rats

PHONE DI 2-6105
LYN, ONT.

INCOME TAX

TAX RETURNS PREPARED for persons on salary. Phone for appointment KI 3-2879.
R. A. RICHARDSON,
Surrey Motel,
Morrisburg, Ontario.
Open 9 a.m.—9 p.m. Daily.

7tfc.

DO YOU NEED FARM HELP

You might need to hire help if you were laid up because of an accident or sickness.

CIA's ACCIDENT and SICKNESS INSURANCE could help you meet costs of this emergency

This is just one of the coverages available with CIA's FARM FAMILY PROTECTION PLAN

Other coverages include:

- **. . liability to the public**
- **. . liability to farm employees**
- **. . damage to or by tractors**

Just call:

JUNIOR R. D. CASSELL
Phone KI 3-2075
Box 543, Morrisburg, Ont.

CIA Co-operators Insurance Association

TO RENT

½ DUPLEX on Lakeshore Drive; Modern Kitchen; 3-pc. bath; 2 bedroom; garden.
Phone KI. 3-2122.

17c

CARD OF THANKS

I would like to express my sincere appreciation to all who were so kind to me while I was in the hospital the past two months by sending cards, treats, books, cigarettes, and flowers. Also to all who gave my wife and daughter transportation to the hospital and to all who came to visit me. Special thanks to the Legion for their gifts. Also to the following clergy who made their special cheery visits, Rev. C. W. Earle, Rev. Thomas and Rev. Howald. Extra special thanks to Dr. Lambert, Dr. Dwane Justus, to the orderlies, nurses, and the rest of the staff of Winchester Hospital who gave me encouragement.
GEORGE E. RUTHERFORD.

NOTICE TO FARMERS

Due to the pressure of work in my position of Clerk-Treas. and High School Secretary I am forced to end the 28 years I have spent as a drover in this area. I would like to take this opportunity to express to you my sincere appreciation for the confidence you have afforded me in those years and can assure you that those weekly visits will certainly be missed for many years to come.

However, I shall still be shipping livestock to Montreal by consignment and would appreciate the opportunity to serve you in this manner. The following charges will apply to anyone wishing to ship livestock to Montreal by consignment.

Cattle, $1.00 per hundred live weight to a max. of $10.00.
Calves $1.00 per hundred live weight from a min. of $1.00.
Horses, $1.00 per hundred live weight to a max. of $10.00.
Pigs, $1.00 per pig.
Sows, $2.00 per sow.

Anyone wishing to ship by this method may call KI 3-2680, collect, and your livestock will be picked up at your farm and taken directly to the Montreal Stock Yards.

signed,
KEITH SCHELL,
Williamsburg, Ontario.
Phone KI 3-2680.

16-17c.

SEE THESE

SMALL CAR •SPECIALS•

— A T —

MacDONALD MOTORS

1961 VAUXHALL 4 Dr. Sedan.
1961 ENVOY Station Wagon.

1960 MORRIS Oxford 4 Dr.
1960 ENVOY 4 Dr.
1960 SIMCA 4 Dr.
1960 ZEPHYR 4 Dr.
1960 VOLKSWAGEN 2 Dr.

1959 VAUXHALL 4 Dr.

1955 HILLMAN 4 Dr.

These Economical Performers Are Priced to Fit Any Budget

WALTER C.
MacDONALD MOTORS
WINCHESTER LTD.
Phone 774-2620
Pontiac - Buick - Vauxhall
Acadian - GMC Trucks

BINGO!

ST. MARY'S HALL
MORRISBURG
EVERY TUESDAY
8:00 P. M. SHARP

- 15 REGULAR GAMES
- SPECIAL GAMES
- JACKPOT GAME

NEXT WEEK'S JACKPOT — $100.00

ADM. TWO CARDS **$1.00**

FINAL TRIBUTE PAID MEMORY MRS. ADAM KEYES

A highly esteemed resident of South Mountain for the last ten years, Mrs. Adam Keyes, passed away at her home recently. She was in her 78th year.

Mrs. Keys, the former Ethel Rose Sullivan, was born at Bouck's Hill on April 7, 1887, daughter of the late Ezra A. Keys and his wife, Agnes McMillan. In 1910 she married Adam Keys of South Mountain and with her husband, went West to farm near Wilkie, Sask. They remained in the West until 1947, when they retired to live in Brinston and South Mountain.

She was predeceased by her husband in 1958 and leaves to mourn three daughters: Eileen (Mrs. Roy Foran of Halifax; Dorothy (Mrs. Leo Neault), of Spiritwood, Sask; and Miss Evelyn Keyes, Ottawa; a son, Charles, of Scott, Sask.; a sister, Mrs. Arthur Graham of Hulbert; two brothers, Elmer Sullivan of Hulbert and Morley Sullivan of Ottawa, and six grandchildren.

Funeral service from the Armstrong Funeral Home, South Mountain, was conducted by Rev. S. Robertson of South Mountain United Church. Interment was in Sprucehaven Cemetery, Brinston.

Pall bearers were: Wm. S. McQuaig, Arnold Peterson, Delbert Fawcett, Samuel Keyes, Arthur Farrell and D. L. Berry.

Please come to the RED CROSS BLOOD CLINIC

WINCHESTER MEMORIAL HOSPITAL
WEDNESDAY, MAY 6

FOR SALE

DUCK EGGS FOR SALE. Setting of 13 $1.00.
MRS. ARNOLD MILLWARD,
Morrisburg, Ontario.

17c.

FOR SALE

HAY FOR SALE. 35c a bale. Apply
GRAHAM BECKSTEAD,
Morrisburg, Ont.
Phone KI 3-2676.

17p.

- COMING EVENTS -

TEA

Carman-Forward Weaving Guild are holding a tea on May 2 from 2 to 5 p.m. in Morrisburg Public School Kindergarten Room. A number of weaving articles will be on display. Everyone Welcome!

16-17c.

* * *

LEGION BINGO

CANCELLED

The Canadian Legion Bingo is cancelled for Thursday, April 30.

17c

HOLIDAY WEEK-END FOOD SALE

To be held in Coligan's Store, sponsored by the Catholic Women's League, on Friday, May 15th.

17-20c.

BAKE SALE

The Knox Presbyterian Church Women's Society will hold a Bake Sale on Friday May 1st in Coligan's Grocery. 17c

* * *

MORRISBURG W. I. BIRTHDAY PARTY AT GLEN-STOR-DUN LODGE

The Morrisburg Women's Institute's Annual Birthday Party to Glen-Stor-Dun Lodge will be on April 29th. Bus will leave the Shopping Centre at 6.15 p.m. Anyone wishing to go please leave name and fee of $1.25 at Coligan's Store.

* * *

RUMMAGE SALE

The United Church Women of Lakeshore Drive United Church, will hold their Annual Rummage Sale on Friday, May 1, 1964 from 9 a.m. to 9 p.m. in the Shopping Centre. 17-18c

* * *

EUCHRE

The Ladies Guild of Holy Trinity Anglican Church, Riverside Heights will sponsor a Euchre, April 28th at 8 p.m. in the Church basement. Door Prize - Refreshments. Admission 35c. Everyone Welcome.

17c

* * *

BINGO

Sponsored by The Ladies' Auxiliary of the Royal Canadian Legion, in the Morrisburg Legion Hall, each Thursday till further notice. 15 games — $1.00. Jackpot next weef $35.

14tfc.

* * *

LIONS BINGO!

The Lions Club of Morrisburg will hold a Bingo at the Civic Building, Morrisburg, on April 30th, 1964. Bigger and Better Prizes!

15-17c.

FLOYD FISHER

REAL ESTATE BROKER

MORRISBURG ONTARIO

LARGE GENERAL STORE, with a modern 6 room apartment. Located in a fine farming community. This excellent business has a volume of $85,000 yearly and can be purchased with a down payment of $15,000. The full price of $45,000 includes property, equipment and a stock of $23,000.

RESTAURANT—Located in the Shopping Centre of a progressive Seaway town. Air conditioned. All new equipment since 1957. Good volume but could be greatly increased. Asking $18,000.

INGLESIDE —This spotless 5-room bungalow is located on St. Lawrence Street with a good view of Lake St. Lawrence. Modern kitchen features built-in oven, electric stove and garbage disposal. Fire place in living room, finished playroom, electric washer and dryer. Lot nicely landscaped. Asking $14,500.

ISLAND 17 — An attractive 5-room cottage, nicely furnished and equipped, plus a 21 foot cruiser with a 33 h.p. motor, boat house and a 50 foot dock. Asking $12,000.

PHONES:

Office KI. 3-2044
Residence KI. 3-2355

BILL MEABRY Ph. KE 4-2119

WATCH REPAIRS

All kinds of repairs to watches and clocks. Prompt Service by Certified Watchmaker. Reasonable Rates. All our work guaranteed.

LAMER'S JEWELLERY and WATCH REPAIR
Morrisburg. KI 3-2278

16-19p.

ONTARIO

DEPARTMENT OF HIGHWAYS, Ontario
NOTICE TO SUPPLIERS OF STRAW
SUPPLY CONTRACT NO. SA-64-1151

Sealed Tenders on forms supplied by the DePartment for the above Contract will be received by the District Engineer, Department of Highways, 530 Tremblay Road, Ottawa, Ontario, until 12:00 O'clock Noon, E.S.T.

FRIDAY, MAY 8th, 1964

Specifications, Information to Bidders, Tender forms and envelopes may be obtained by calling at or by mail addressed to the District Engineer at the above mentioned address.

The lowest or any Tender not necessarily accepted.

DEPARTMENT OF HIGHWAYS, ONTARIO.

SPORTSMEN BENEFIT, TOO, WHEN FISH AND GAME LAWS ENFORCED

"Without effective enforcement of hunting and fishing laws and regulations on seasons and bag limits, few sportsmen anywhere would have an opportunity to get a fair share in the annual harvest of surplus game and fish. Laws and regulations are tools of game and fish management, but they are not worth the ink required to write them if they are not properly enforced."

So stated Clyde B. Patton, director of the North Carolina Wildlife Resources Commission, addressing the International Association of Game, Fish and Conservation Commissioners.

"A basic purpose of wildlife management is to provide a maximum harvest of game, fish and fur for the hunting, fishing and trapping public within bounds described by such potentially conflicting interests as agriculture, forestry, industry and the expansion of modern civilization.

"The wildlife enforcement officers' services are vitally necessary if this precept is to be meaningful. Enforcement of the laws and regulations limiting the methods and means of taking wildlife and prohibiting its sale ensures that hunting remain recreational pursuits rather than commercial operations.

"The aesthetic and therapeutic values of the sports of hunting and fishing cannot be measured in dollars and cents".

IN THE CHURCHES

ST. MARY'S CATHOLIC CHURCH
MORRISBURG

Sunday—
Masses at 8 a.m. and 11 a.m.
Saturday Evening—
7.30—Devotions and Confessions.
First Friday Mass—8 a.m.

ST. CECILIA'S, IROQUOIS—
Sunday—
Mass at 9.30 a.m.

MORRISBURG PENTECOSTAL CHURCH .
LAKESHORE DRIVE
Pastor: Rev. J. Gregory
KI. 3-2968 P. O. Box 251

Sunday, April 26th, 1964—
9.45 a.m.—Sunday School
For all ages.
11 a.m.—Morning Worship.
7.30 p.m.—Evangelistic Service.
Tuesday, April 28th—
8 p.m.—Bible Study and Prayer.
Thursday, April 30th—
8 p.m.—Young Peoples.
WARM WELCOME TO ALL

ST. LAWRENCE EVAN. LUTHERAN PARISH

4th Sunday After Easter—
St. Paul's—
10 a.m.—The Service.
11 a.m.—Sunday Bible School.
St. John's—
1.30 p.m.—The Service. & S.S. Fellowship Hour.
EVERYONE ALWAYS WELCOME

ST. JAMES ANGLICAN CHURCH
Rev. Cyril W. Earle, L. Th. - Rector

EASTER IV—

St. James, Morrisburg—
8 a.m.—Holy Communion.
9.45 a.m.—Sunday School.
11 a.m.—Matins.
No Evensong.
Archdeacon J. Anderson taking all services.

Holy Trinity, Riverside—
9.30 a.m.—Holy Communion.
9.30 a.m.—Sunday School.

THE PRESBYTERIAN CHURCH IN CANADA
KNOX CHURCH
"The Church With The Chimes"
Rev. Everett Hawkes, Minister

Sunday, April 26th, 1964—
9.45 a.m —Sunday School.
11.00 a.m.—Morning Worship.
VISITORS ARE WELCOMED

LAKESHORE DRIVE UNITED CHURCH
Morrisburg

Rev. W. J. March, M.A., D.Th., Minister
Mrs. Geo. Smith, Organist-Director
Morning Worship at 11:00 o'clock.

Public Health Notice

The Public Health Act, Revised Statutes of Ontario 1960, Chapter 321 as amended by 1960-61, Chapter 80 and 1961-62, Chapter 115, 1962, Schedule B, para 19:
"All putrid and decaying animal or vegetable matter shall be removed from all cellars, buildings, outbuildings and yards on or before the 1st day of May in each year".

Signed: JOHN A. THOMSON, M.D., D.P.H.
Medical Officer of Health
S. D. & G. HEALTH UNIT

REAL ESTATE

ALBERT GALE AGENCIES LTD.
MORRISBURG - - ONTARIO

175 ACRES — All clear, clay loam, level, new modern barn ties 76 head, steel stanchions, water bowls, stable cleaner, etc. Seven room house, pressure. This is one of the best. Asking $15,000 down

FINCH—Beautiful Large, solid brick house, divided into duplex Rents $160 monthly. Attractively landscaped property. Owner moving.

MORRISBURG—$1,500 down will purchase a 3 bedroom Bungalow built in 1957, many extras, lovely property, low monthly payments.

GALE'S 16 OFFICES will assist you in the buying or selling of property. LIST WITH GALE FOR QUICK SALE.

MEAT AND GROCERY STORE—National chain, sales over $80,000. Fully equipped, choice location, plus 4 complete apartments. Fully rented. Cement block building.

12 UNIT MOTEL— and excellent living quarters, all fully equipped, and modern, situated in heart of tourist area, will accept cash and property.

RESTAURANT — Fully equipped, modern, plus bungalow for owner, in growing town, one of the best locations, asking $10,000 down.

14 UNIT MODERN MOTEL—Plus new split level bungalow for owner. Motel has well equipped restaurant. This excellent business must be sold. Asking complete, $65,000.

Members of the Multiple Listing Services, Ottnwa, Kingston and Central St. Lawrence Boards

MORRISBURG PHONE: KI 3-2898
CORNWALL PHONE: WE 2-3205
IROQUOIS PHONE OL 2-4296
OR WRITE P. O. BOX 397, MORRISBURG