THE CHESTERVILLE
# RECORD

Vol. 83, No. 8 | Chesterville, Ont. | Single Copy Still 15¢ | Wednesday, October 26, 1977

***Payne River bridge hazardous***

## Study suggests replacing bridges

BERWICK (Staff) - An engineering firm working in consultation with the Ontario Ministry of Transportation and Communications has completed a study which calls for the replacement of three bridges and spot repairs to four others in Finch Township.

The study, prepared by R.M. Kostuch Associates Ltd., urges the complete overhaul of the Payne River bridge on the road between the eight and ninth concessions, the South Nation tributary bridge on the road between the third and fourth concessions and the Payne River bridge in the second concession, just south of highway 43.

The first bridge is by far the top priority. It could "probably last another year or two," and is in a very unsafe structure that could collapse, said Mr. Kostuch in presenting his findings to Township Council last Monday.

"The lower chords of the steel truss are bent, either from an ice jam or because of pressure from forward movement of the abutments. The decking is badly deteriorated and loose and much of the railing is broken and has fallen away," explains the study.

Replacemnt of the other two bridges is not as critical. The second, notes the study, is structurally sound, but the waterway opening is insufficient to handle spring runoff and under serious conditions could result in road flooding.

In the case of the third, construction joints on each side between the side walls and the arch are quite badly spalled, but this is more a matter of aesthetics than practicality because the load carrying capacity is not greatly affected.

The cost of construction and improvement would be $110,000 on the first, $46,000 on the second and $86,000 on the third. According to the study over 80 per cent of the costs would be paid by the province.

Spot improvements for the other bridges are estimated at a cost of $3,000 for three of the bridges and $4,000 for the fourth.

Council accepted the report as it stands and it will now be presented to the Ministry of Transportation and Communications for approval of expenditure.

Monday night's meeting, council approved third reading of two municipal drainage bylaws.

Because of the time of year, tenders for the Renaud and Butternut Drains will be called in the spring.

Both drains will be in the northeast section of Finch Township, between the eigth and ninth concessions. The Renaud Drain will run along the boundary between Finch and Roxborough Townships while the Butternut will originate in Finch and continue through to Roxborough and Cambridge Townships.

Estimated cost of the Renaud Drain is $13,023, the Butternut, $68,605, of which Finch's share is $48,308.

## Board's capital budget proposal for $1,583,000

(Staff) - The SD&G Separate School Board has submitted a $1,583,000 capital budget for 1978 that includes plans for the construction of a new school and additions to two others to the Ministry of Education.

Incorporated with the project of the new junior kindergarten to grade eight English school on a reserved site in the Hill Island subdivision, northwest of Cornwall, are plans for the demolition of the old section of Sacred Heart School in Cornwall and the building of a new addition to the same school.

Grades seven and eight students from Sacred Heart school area would attend the new school rather than Bishop MacDonell Senior School.

Students attending the new school would include those from the North Section, the new subdivisions in the North-West Section, the Westgate children and those being bused in from the Eamer's Corners, South Branch Road and Rosedale Terrace areas.

Estimated total cost of the project is $900,000.

Also included in the budget are plans for the addition of a gymnasium and library resource centre at St. Peter's in Cornwall ($303,000), one kindergarten, two classrooms and a library resource centre for St. Andrew's in the village of the same name ($265,000). Money alloted for the purchase of new furniture ($75,000) and two new buses ($40,000) is to come from current funds.

Additions to four schools are being planned for 1978. These include St. Bernard's in Finch and St. Mary's in Chesterville. Estimated cost of each of these is $220,000.

Planned is a gymnasium and library resource centre for St. Bernard's and two classrooms and a library resource centre for St. Mary's.

cont'd on page 2



***Meals On Wheels annual meeting***

Guest speaker at last Thursday's annual meeting of the Meals on Wheels program in the Chesterville Senior Citizens Drop-In Centre, Dr. Gabriel Slowey, explains a reference in his speech to, from left, Marion Lynch, driver co-ordinator; Marion Charleson, WDMH dietician; Meals On Wheels chairwoman Isobel Forward, and recipient co-ordinator Olive Cass. - staff photo -

## Full-time negotiators urged for RCSS board

(Staff) - The SD&G Separate School Board has been urged to hire professional negotiators for future dealings with their employees.

A report, tabled at the board's meeting at St. Mary's Separate School here Tues., Oct. 18, recommends such action be taken because it is becoming increasingly difficult for trustees to handle this function on their own.

"It is a very time consuming process to the point of interfering with families and jobs," it reads and continues that time spent negotiating has taken trustees away from their educational duties.

This report, prepared by trustees Pierre Landry, who chaired the 1977 negotiating committee for the board, and Ron Bergeron, his colleague on that bargaining unit, points out that teachers have a team that prepares for and works on negotiations year round. They are much better equipped to handle bargaining sessions than the board's representatives, the trustees report.

Along with Mr. Landry and Mr. Bergeron, five senior administrative members of the board sat on the negotiating committee.

The report warns of two possible developments which may arise out of the present situation: people may be discouraged from running for office as a trustee because of the threat of having to spend six months out of the year in negotiation, and the board may

cont'd on page 2

## briefly

### Garbage collection shifted

(Staff) - Next Monday's regular garbage collection has been moved to Tues., Nov. 1 in Chesterville because of the danger of Hallowe'en vandalism, according to village clerk-treasurer Lloyd Graham. Hallowe'en is being observed here on the traditional Oct. 31 date and the village has hired auxiliary policeman to be on the look-out for potential vandals for both Sunday and Monday night. On the 31st they will be bolstered by a beefed-up contingent of regular officers from the Winchester OPP Detachment.

### Council switches meetings

(Staff) - Finch Township Council has switched its meeting times for the winter months to Tuesday afternoons from its normal Monday evening dates. The Council will now meet on the first and third Tuesday of each month, beginning at 12:30pm Tues., Nov. 1.

### Lions, Legion host goblins

(Staff) - The Finch and District Lions Club and Heather Branch 357 of the Royal Canadian Legion will again host the children of Finch Township at a Hallowe'en Party in the old Community Hall, Finch, at 7:30pm Mon., Oct. 31. Light refreshments will be served and prizes will be awarded for best costumes in several age groups. All elementary school students have been inivited to the party.

### Skating cancelled

(Staff) - President Allan Dixon told The Record Monday the Chesterville and District Figure Skating Club has cancelled this Monday night's regualr on-ice session due to Hallowe'en. The club normally has the ice at the Chesterville and District Community Centre from 5:30-9pm. Regular ice hours for the club will continue the following week.

### Liberals meet tonight

(Staff) - Discussion and ratification of the new constitution of the Stormont-Dundas Federal Liberal Association are amoung the highlights of the annual meeting at 8pm in the Parkway Hotel tonight (Wednesday). Election of the Board of Directors is also scheduled. Dan Casey, delegate to the Labor Seminar, and Jacques Leduc, delegate to the National Policy Conference, will present their reports, as will president George Assaly, treasurer Jacques Michaud and Thomas Manley speaking for the youth committee. Guest speaker will be Senator Royce Frith, Chairman of the Ontario Liberal Campaign, and local MP Ed Lumley will be on hand for comments and discussion.

### 4-H awards nights

(Staff) - The Stormont County 4-H Awards Night will be held at 8pm Nov. 12, at Roxmore Public School, Avonmore. The Dundas County 4-H Awards Night will be held Fri., Nov. 4 at 7pm at the Winchester Community Centre. Tickets for the event are $1.50 each and the price includes dinner.

### Referendum endorsed

(Staff) - Finch Township Council, last Monday, unanimously supported a Charlottenburg Township Council resolution calling for a national referendum on the issue of capital punishment. The Chalottenburgh statement is being circulated to all municipal councils in the province and will be forwarded to the prime minister and cabinet. Results of the response will be presented at the next meeting of the Association of Municipalities of Ontario. During debate on the motion, council noted that the resolution called only for a referendum and not for retention or abolition. "I think they (the federal government) should know what the people want," declared Reeve Johnson Ouderkirk. His sentiments were echoed around the council table.

***CDC chairman states:***

## Dairy policy should begin at home




***Dairy chairman guest speaker***

Alf Beaudette and Peter Mesman run up the Ontario Federation of Agriculture flag for Gilles Choquette, chairman of the Canadian Dairy Commission, at last Wednesday night's annual meeting of the Stormont Federation. Mr. Beaudette, Northfield, was chosen president of the Stormont Federation to replace Mr. Mesman who stepped down after two terms as the chief officer. Mr. Choquette was guest speaker at the dinner meeting and took part in a lengthy question and answer period at the end of the evening. - staff photo -

INGLESIDE (Staff) - Canadian dairy farmers should start doing as they have been preaching when it comes to eating their own products, Canadian Dairy Commission Chairman Gilles Choquette told members of the Stormont Federation of Agriculture at their annual dinner-meeting here Wednesday night.

Mr. Choquette, commissioner since November 1976, said if Canadian consumers are to increase their consumption of dairy products, the trend should start at the farm.

"How many of you here tonight can honestly say you haven't got some margarine at home in the refrigerator?" he asked the audience.

Sales of both butter and cheddar dipped last year as imitation dairy products grabbed a large share of the food dollar. Mr. Choquette said the trend to margarine away from butter may be repeated if imitation cheese is permitted to take a larger slice of the market.

The decline in butter sales resulted in a two per cent cut in MSQ last year and further reductions in MSQ before April 1, 1978.

But because of the summer's food pasture conditions "cows produced more than they were supposed to when we made our policy last spring" and quotas have almost been filled. Unfortunately for farmers, consumers failed to co-operate and butter consumption is down.

The commission will be mounting a campaign to promote the use of butter next year and farmers can help out by boosting their own consumption. He pointed out the contradiction of farm families which use margarine and then complain about a cut in their Market Sharing Quota.

Turning to the question of imported specially cheeses, he said the importation of these products actually worked to the advantage of Canadian milk producers since it introduced the public to a wider variety of dairy products which may eventually be produced here.

The future of the Canadian industry may lie in specialty cheese production, as witnessed by the drop in the consumption of cheddar this year. Mr. Choquette said. But at present, consumer demand for each of the 253 imported varieties isn't strong enough to justify domestic production.

If imports were cut off tomorrow, there would be no hope for domestic production and the specially market would be lost forever. He pointed to the example of mozzeralla, now produced in large quantities here but which was originally a solely imported variety.

The commission's aim is to stabilize production and not to "play with dairy farmers", but to achieve this farmers and processors must comply with commission rules, he said.

The Canadian Dairy Policy, formulated in 1971, was aimed at assuring farmers a share of the market in accordance with the amount of milk they produce.

With a 1.5 per cent increase in the price of milk and a cut in transportation levy, farmers received an increase for their milk this year of 50 cents a hundredweight but the problem of overproduction remains a constant one, he said.

To combat this and ensure the orderly marketing of milk, the commission will be clamping down on processors that do not now collect the $7 over quota levy and on producers who constantly ship over quota.



A pile of rubble and some left-over building supplies are all that remains of the Morewood home of Mr. and Mrs. Peter Zlomsilic. A fire blamed on faulty wiring destroyed the home last Wednesday afternoon. The Morewood Volunteer Fire Department responded to the call but by the time they arrived the blaze had got too strong a hold to be extinguished. - staff photo -

# Fire destroys home

**(Staff)** - A fire, believed to have been started by faulty electrical wiring, destroyed the newly acquired house of Peter Zlomsilic, Kenmore, in Morewood last Thursday. There were no injuries.

The fire started around 3:15pm, a half hour after workmen renovating the house of Mr. Zlomsilic left for the day. It was put out around 7:30pm.

Mr. Zlomsilic, who owns Kenmore Aluminum, estimates the damage at around $30,000, including the building materials which were lying around at the time. He says his insurance will cover only $20,000 of this.

"It's a sad story, but what's done is done," says Mr. Zlomsilic, who came to Canada from his native Yugoslavia in 1958. He says he is still considering building a home in the Chesterville area but will have to see how much money he can get.

Morewood Fire Chief, Claude Cousineau, says there will be no investigation of the blaze.

# District News

**BERWICK (Special)** - Mrs. Edward J. Hunt, Berwick had with her for Thanksgiving Dinner her children Mr. and Mrs. Chas. Hunt, Toronto, Mrs. Eileen Smythe, Don Mills, Miss Marguerite Hunt, Belleville, Mr. and Mrs. Archie Hunt, Ottawa, Mr. and Mrs. Leonard Hunt, Stittsville, Mr. and Mrs. Roy Melvin, Winchester, and Mr. and Mrs. Leo Hunt of Berwick. She also had her sister, Mrs. Ida Cameron of Canastota, New York, her niece, Mrs. Donalda Deaman, Syracuse, and two of her grandsons, Michael Hunt of Belleville, Ont. and Jeff of Berwick.

Miss Mary A. Kearns of St. Joseph Villa, Cornwall, spent several days in Berwick with Mr. and Mrs. Bert Rady and Bill.

Mr. and Mrs. Reg. Ouderkirk and Morley John of Ottawa spent the weekend with Mr. and Mrs. Johnson Ouderkirk and Mr. and Mrs. Bert Rady and Bill in Berwick.


**Real Estate**

PIGEON & ROY REAL ESATE AGENCY
OTTAWA, ONT.
746-4383

**FOR SALE**

**100 ACRES** — All clear land, with 2-storey house, inside newly renovated, carpets throughout, electric heating with 200 amp electric service. Barn, green houses, machine shed, 35 acres was in marketing gardening. 2 acres strawberries. Machines also available at reasonable prices.

CONTACT:
MARCEL LACROIX
After 6pm
448-3211

8-1


# Full-time negotiator urged

cont'd from page 1

become reactive in nature rather than "pursuing effective strategy to achieve goals established by the board."

"Other local institutions with large budgets have staff to handle labor relations. Examples of these are: the City of Cornwall, with a budget similar to ours, and the Cornwall General Hospital, with a budget half the size of ours," the report reads.

Two possible means of putting this into effect are proposed. The first, and more expensive one, calls for one or more full-time negotiators who would be responsible for developing personnel programs, including recruitment, training, evaluation, salary administration as well as maintaining personnel documents and systems. The salary of one such individual would be comparable to that of a superintendent of education.

Under the second proposal the services of one such person would be shared with other boards. Such a system is already in effect in some parts of Ontario where 20 school boards utilize the services of six co-ordinators. This would cost approximately $15,000 a year.

It concludes by stating that employee relations be modified by Jan. 1, 1979, which means these recommendations will not likely be put in effect for the 1978 negotiations.

In tabling the report, Mr. Landry said there is a $9-million allowance for salaries in the board's budget and professional negotiators would easily earn theirs.

After a brief discussion, the board refered the report to its co-operative evaluation committee for further study.

## *Budget*

cont'd from page 1

Board officials admitted at the meeting here, Tues., Oct. 18, that they will consider themselves lucky if provincial approval is extended to all the projects.

The board has received government funds for two new schools in the last few years. Notre Dame in Cornwall and La Source in Moose Creek, the latter having been opened Sun., Oct. 16.

## Personals

**COLQUHOUN (Special)** - Mr. and Mrs. James Jordan and family, Morrisburg, were last Sunday evening guests of Mr. and Mrs. C. Countryman.

Mr. and Mrs. Pat Curran and family, Greely, Mrs. Hattie McIntosh and Mr. Roy Hart were last Sunday guests of Mr. and Mrs. Don Kyle.

Mr. and Mrs. Lloyd Gallinger called on Mr. and Mrs. D.A. Casselman last Sunday.


IT'S TIME AGAIN FOR THE FALL CLEAN-UP

**Slave Day**

Sponsored by the North Dundas Senior Band

NO JOB TOO BIG OR TOO SMALL
PAY WHAT YOU LIKE!





**SATURDAY, Oct. 29**

PHONE NUMBERS IN YOUR AREA ARE:
WINCHESTER — 448-2483
CHESTERVILLE —448-2261
MOUNTAIN — 989-5261

All proceeds to go towards Spring Tour.



**IT ONLY TAKES SIXTY SECONDS TO START SAVING HUNDREDS OF DOLLARS**

Take that one minute to read this message for today's cost-conscious homeowner.

**ROLL END CARPET & VINYL FLOORING Sale**

OCTOBER 27-28-29 & 31




**HUNDREDS OF YARDS OF CARPET**

TWISTS — FROM $8.95 SQ. YD.
SHAGS — FROM $6.95 SQ. YD.
PRINTS — FROM $5.95 SQ. YD.
LEVEL LOOPS — FROM $4.95 SQ. YD.
VINYL FLOORING — FROM $2.49 SQ. YD.

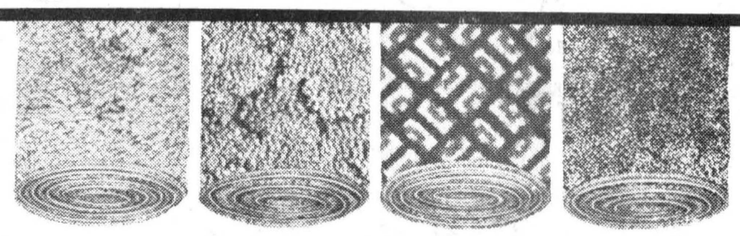

**Pollock's Place**

CARPETS — VINYL FLOORING — WALLPAPER — DRAPERIES

DICKINSON DRIVE • INGLESIDE • 537-2192



ROYAL CANADIAN LEGION, BRANCH 538
WILLIAMSBURG, ONT.

HALLOWE'EN
**DANCE**
Sat., Oct. 29 9pm

MUSIC BY COUNTRY GREEN

Adm. $ 3.50 Per Couple
PRIZES FOR COSTUMES



Special Group Of
UNTRIMMED WINTER
**COATS**
**SAVE 10.00 to 25.00**

Many Fabrics & Styles To Choose From

Sizes 7 to 15 - 8 to 20
16½ to 24½

**CORNWALL**
111 Pitt Street
933-3281

Bunny's 10 DAY
WINTER COAT SALE

ALSO A GREAT SELECTION OF
• LEATHER COATS
• DUFFEL COATS • PANT COATS
• ZIP-IN COATS
• SKI JACKETS • CAPE COATS

SHOP EARLY FOR BEST SELECTION!

YOUR STYLE CENTRE FOR BETTER VALUES
Bunny's
FASHIONS LIMITED


Winchester District Memorial Hospital Auxiliary

## FINANCIAL STATEMENTS

for the year for the year ended September 30, 1977

**WINCHESTER DISTRICT MEMORIAL HOSPITAL AUXILIARY**
**STATEMENT OF RECEIPTS AND DISBURSEMENTS —**
**GENERAL ACCOUNT**
**For the year ended September 30, 1977**

| | | | |
|---|---|---|---|
| Balance on Deposit, September 30, 1976 | | | 24,306.48 |
| **Receipts** | | | |
| Memberships | | | |
| Chesterville | 2.50 | | |
| Golden Valley | 4.00 | | |
| Morewood | 33.00 | | |
| Metcalfe | 6.50 | | |
| Winchester | 3.00 | | |
| Ormond | 8.50 | | |
| Morrisburg | 25.00 | | |
| | | 82.50 | |
| Donations | | | |
| Chesterville | 500.00 | | |
| Morewood | 262.00 | | |
| Winchester | 633.00 | | |
| Morrisburg | 800.00 | | |
| Ormond | 130.00 | | |
| Mrs. Kate Merkley | 120.00 | | |
| Mrs. S.F. Morgan | 75.00 | | |
| Vernon W.I. | 100.00 | | |
| | | 2,620.00 | |
| Other receipts | | | |
| Dessert Card Party and Raffle | 424.17 | | |
| Fashion Show | 625.35 | | |
| Show Case | 456.87 | | |
| Tuck Cart | 2,417.37 | | |
| Parke Davis | 58.75 | | |
| Commissions | 84.60 | | |
| Retail Sales Tax | 46.58 | | |
| Antiques and Crafts Market | 5,250.00 | | |
| Bank Interest | 856.70 | | |
| Pre-Registration | 102.50 | | |
| | | 10,322.89 | |
| | | | 13,025.39 |
| **Disbursements** | | | |
| Tuck Cart Purchases | | 1,680.23 | |
| Wool | | 437.77 | |
| Toys | | 225.95 | |
| Show Case Items | | 86.40 | |
| Advertising and Printing | | 369.33 | |
| Association Dues | | 55.00 | |
| Convention and Conference | | 657.75 | |
| Workshop and Seminar | | 700.00 | |
| Retail Sales Tax | | 17.92 | |
| Teenage Volunteers Suppers | | 118.40 | |
| Pins and Certificates | | 337.95 | |
| Laundering Volunteers' Smocks | | 112.40 | |
| Fashion Show Expenses | | 13.02 | |
| In Memoriam Tribute | | 25.00 | |
| Miscellaneous Expenses | | 324.59 | |
| Winchester District Memorial Hospital for Equipment | 17,338.19 | | |
| | | | 22,499.90 |
| Balance on Deposit, September 30, 1977 | | | 14,831.97 |
| Bank Current Account | | | 1,695.27 |
| Bank Blue Chip Savings Account | | | 5,136.70 |
| Bank Term Deposits | | | 8,000.00 |
| | | | 14,831.97 |

**WINCHESTER DISTRICT MEMORIAL HOSPITAL AUXILIARY**
**STATEMENT OF RECEIPTS AND DISBURSEMENTS —**
**MEMORIAL FUND**
**For the year ended September 30, 1977**

| | | | |
|---|---|---|---|
| Balance on Deposit, September 30, 1976 | | | 23,802.23 |
| **Receipts** | | | |
| Contributions | 3,869.91 | | |
| Interest | 2,232.72 | | |
| | | 6,102.63 | |
| | | | 29,904.86 |
| **Disbursements** | | | |
| Safety Deposit Box Rental | | | 8.70 |
| Balance on Deposit, September 30, 1977 | | | 29,896.16 |
| Bank Savings Account | | | 7,396.16 |
| Roy Mor Certificates | | | 12,800.00 |
| Bank Term Deposits, May 1, 1979 | | | 9,700.00 |
| | | | 29,896.16 |

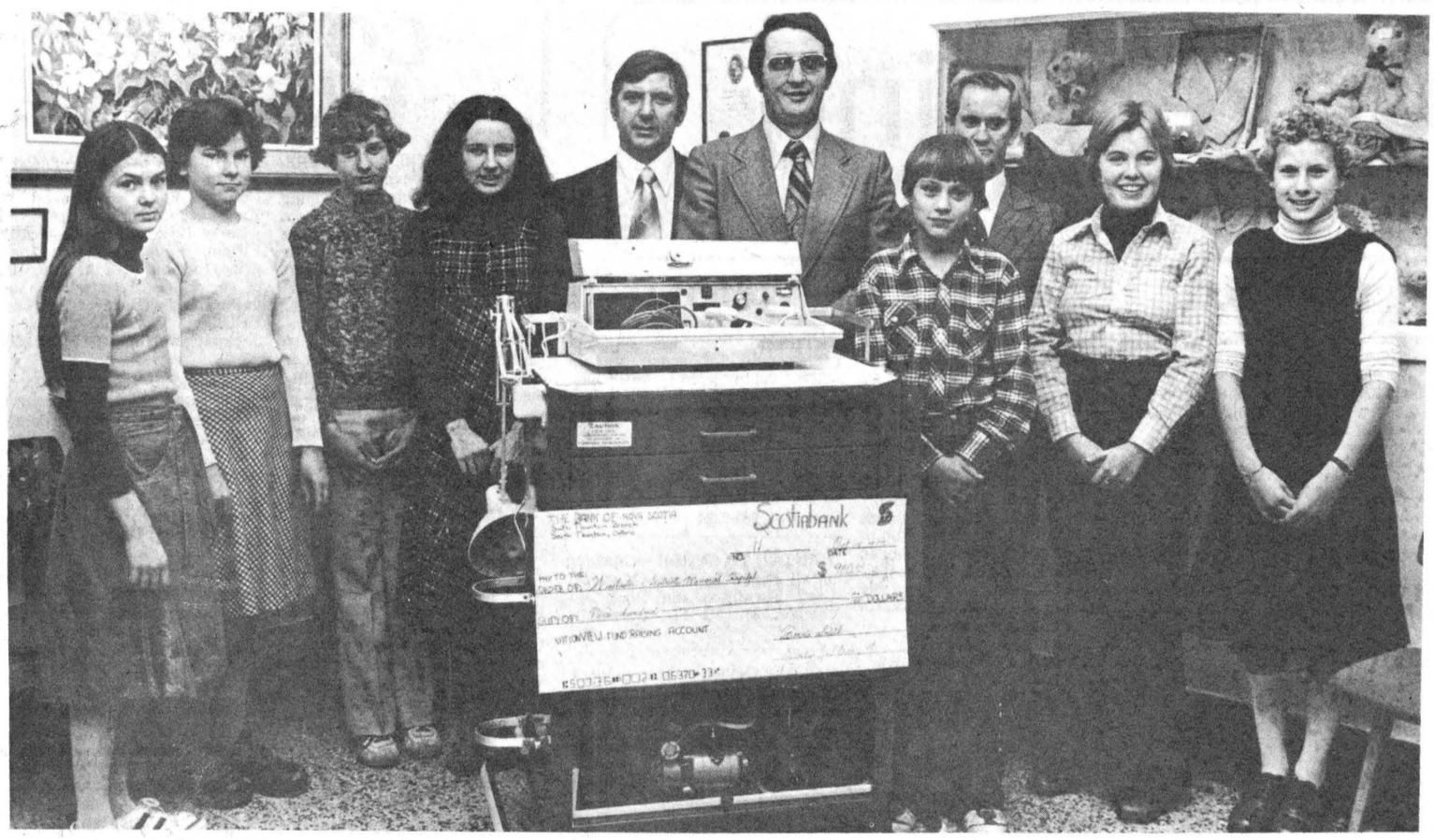


## Nationview donates $900

Nationview Public School, South Mountain, last week donated $900 to the Winchester District Memorial Hospital towards the purchase of an emergency cart valued at almost $6,700. The cart has a drug supply unit, heart monitor, suction machine and paddles for cardio-pulminary resuscitation. The hospital also recieved over $5,200 from the WDMH Auxiliary and $530 from the Finch Township unit of the Canadian Red Cross Service. Presenting the cheque were students Kim Freeman, left, Diane Declare, Linden Allen, Mrs. Wendy Strong (staff advisor of the fund raising committee), WDHM administrator Bert Stel, treasurer of WDMH Board of Governors Jack McIntosh, Nationview PS vice-principal Bob Gilroy, and students Bernie Jansen, Marian Milne and Alice Koekoek. - staff photo -

## Mini-manners hold second meeting

**(Special)** - A second meeting was held for the Chesterville 4-H group "The Club Girl Entertains". There were a few more new girls, bringing the enrolment up to 15 members.

First on the night's busy agenda was the discussion of family meals. The leaders demonstrated the do's and don'ts of setting the table, eating and table manners in general.

A 8pm the Morewood 4-H girls joined the Chesterville club and Mr. John VanBruinessen from Durant's Flowers was the special guest. Members watched with interest as he made up four flower arrangements. Throughout the demonstration, there was discussion on the basic principles of flower arrangements such as the cutting and car of flowers and suitable containers.

Bodycheck:
Too fat? Too thin? Too tired? Too often? Do something for somebody... Your body!
Fitness is fun. Try some.
PARTICIPACTION

HALLOWEEN
DANCE
Friday
Oct. 28
8PM-1AM
CHESTERVILLE COMMUNITY HALL
CFGO DISCO
COSTUMES OPTIONAL
TICKETS: $2.00 SINGLE
$3.00 COUPLE
PROCEEDS TOWARDS GIRLS HOCKEY TEAM

## Moose Creek W.I. holds Sept. meeting

**MOOSE CREEK (Special)** - The Moose Creek W.I. held their September meeting in the home of Mrs. W. Beauchamp with 15 members and four visitors present.

The president, Mrs. J. Boyle presided, opening the meeting with the singing of the Ode, Mary Stewart Collect and the Lord's Prayer.

Minutes of the last meeting were read and approved.

An invitation to attend the Grandmother's Night at Avonmore was accepted and plans made to go. Plans for the bus to go to the Area Convention in Ottawa, Nov. 22 and 23 were also made.

Several other items of business were on the agenda and discussed.

Mrs. W. Montcalm had the pleasant duty of introducing Miss Mary Michels from Cornwall who then spoke on "Diets", this being "Family and Consumer Affairs" program.

Miss Michels was thanked by Mrs. Boyle and presented with a gift by Mrs. W. Beauchamp.

Several contests were conducted, winners being Miss Michels, Mrs. E.L. Blair.

Door prize winner was Margaret Hoople.

Hostesses for the evening were: Mrs. W. Beauchamp, Mrs. Leona Lafrance, Mrs. S. McKay.

A delicious lunch was served and a social hour was held. A vote of thanks to Mrs. Beauchamp for the use of her home was given.

The October meeting will be convened under the direction of Mrs. Kay McKercher and Florence Gentles.

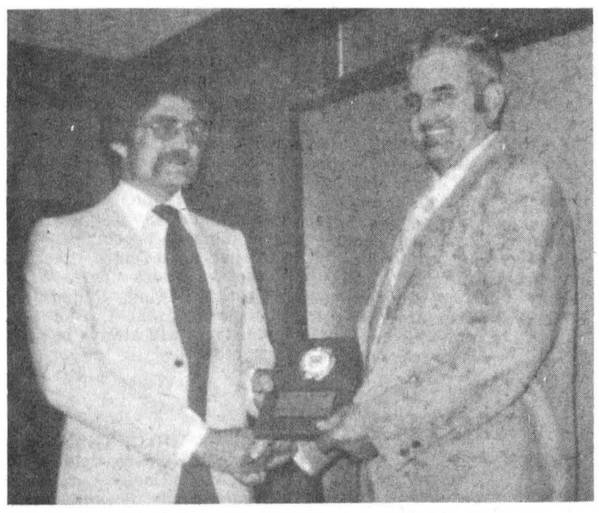

## Top salesman honored

At a recent dealer meeting of National-NK Seeds Ltd., Mr. Harry Dusomos, Finch, received the Dealer of the Year Award for outstanding sales performance. The highlight of the award was an expense paid trip to Minneapolis, Minnesota. Presentation was made by Mr. Rick Brooks, Area Manager for National-NK Seeds Ltd., Kitchener.

RUST!
DON'T WAIT TILL YOUR CAR IS ROTTEN!
Another Salty Winter Could Ruin It
COME IN FOR AN HONEST PROFESSIONAL • OPINION AND
FREE ESTIMATE
COMPLETE COLLISION SERVICE
MIKE'S AUTO BODY
CHESTERVILLE
448-3325
"Where the quality goes in before the paint goes on"

CHESTERVILLE AND DISTRICT ARENA
Chesterville, Ont.
HERE'S A GOOD DEAL!
A K Q J 10
The Following
PRIME-TIME ICE RENTAL HOURS ARE STILL AVAILABLE
(ON A WEEKLY OR CONTRACT BASIS)
THURSDAY — 10PM-11PM
SATURDAY — 4PM-7PM
9PM-11PM
SUNDAY — 9AM-10AM
CONTACT:
Rick St. Dennis
Arena Manager
448-3285 or 448-3267

Sale
OFFER GOOD OCTOBER 27-28-29
THIS COUPON IS WORTH
$8.00
ON A PURCHASE OF
GWG SCRUBBIES
100 PAIRS AVAILABLE
Sizes 28-40
SALE 3-DAYS ONLY!
OCTOBER 27-28-29
Value of $21.95
dan's shoppe
CHESTERVILLE
OPEN: Tues. thru Thurs. — 9-6
Friday — 9-9
Saturday — 9-5
King Street 448-2592

CHARGEX
VISA
master charge THE INTERBANK CARD
VILLAGE STORE
The Village Store
at Upper Canada Village
will commence
Fall & Winter Hours
on November 1, 1977
Monday to Friday - 10 a.m. - 4 p.m.
Saturdays, Sundays, Holidays - 10 a.m. - 5 p.m.
(Christmas Day - Boxing Day - New Year's Excepted)
SHOP FOR
Christmas - Birthdays - Special Occasions
Our Selection is creatively "Canadian"
The St. Lawrence Parks Commission - Morrisburg, Ontario

# Classified advertising

**Dial — 448-2321 or 448-2322 for Want Ad Service**


**Vice & Craig Funeral Homes Inc.**

WINCHESTER, METCALFE

CHESTERVILLE

**774-2120**

One convenient phone number serves all three locations

ESTD B 1905

**BROWNLEE**

**Funeral Home**

**Finch, Ontario**

AMBULANCE

SERVICE

**984-2234**

46tf

**HAULAGE & BACKHOE SERVICE**

- Pit-run Gravel
- Fill
- Sand
- Topsoil
- Excavating
- Trucking

**MONAST'S**

**CHESTERVILLE**

**448-2856**

**or 448-2168**

**ATTENTION FARMERS**

**We pick up your dead, sick and disabled cows and horses**

**Prompt Service**

**Call collect to HERB LOUCKS**

**Winchester 774-5256 or**

**Machabee Animal Foods Ltd.**

**St. Albert**

**(613) 987-2818**

**SIDING IS OUR ONLY BUSINESS!**

**DAYMOND SOLID VINYL SIDING**

***"Typical maintenance problems disappear..."***

**WE ALSO CARRY A COMPLETE LINE OF:**

- *Aluminum*
- *Steel*
- *Colorlok Siding*

**WINDOWS • DOOR • SOFFIT & FACIA**

**Sold & Installed by experts in the business**

**THOMAS & SONS**

**NEWINGTON, ONT.**

**346-2026**


## FOR SALE

FOR SALE — Used bulk milk coolers, 21, 27, 33, 44 and 55 cans. Garry Murphy, Sales and Service, Brinston, 652-2337 3tf

FOR SALE — Hallowe'en masks, bags, make-up and decorations at Janmart, Chesterville. Open Monday-Saturday. 5tf

FOR SALE — 450 Building bricks, rustic red, asking 150.00 for the lot. Phone 987-2919 8

FOR SALE — Records, tapes, and posters, at The Hit Pit, downstairs at Janmart, Chesterville. Open Monday-Saturday. 5tf

FOR SALE — Wrangler and Big Blue Jeans, cords and bibs at The Jean Joynt, downstairs at Janmart, Chesterville 5tf

FOR SALE — Homelite Chain Saws, New and used; good stock of parts; chain on hand. Mechanic on duty. - R.H. Beckstead, I.H. Parts, Sales and Service, Williamsburg, 535-2103. 46tf

FOR SALE — 1975 Batavus HS50 Moped, 125 miles per gallon, excellent condition. Can be seen at 27 Maple St., Ingleside. Phone 537-2755. 41tf

FOR SALE — Mobile home 10' x 55' with attached porch, 2 bedroom, new aluminum siding, without lot, $7,000, with lot $10,500.00. 448-2530. 50tf

FOR SALE — Crib, complete, excellent condition, mattress like new. Phone 448-3327 8

FOR SALE — Baled hay and straw. Will deliver. Florian LePage, RR3, Alfred, Ont., 613-679-2975. 49tf

FOR SALE — Government inspected sides of beef, and sides of pork available. Cut and wrapped for freezer. - Earl's Meats, 448-2324, Chesterville. 46tf

FOR SALE — Dry shelled corn, $5.00 cwt.; ground corn, barley and oats mixed, $5.50 cwt. Bring your own bags, George Crites, Maxville, 527-5393. 51tf

**WE DARE TO BE COMPARED** - Pork chops, full loin, lb. $1.49; Pork shoulder, New York style, 10-12 lbs. - 99c; Beef roast, oven ready, Lb. 89c; Fish - 5 lb. tray pack - $4.35. Country Meat Market, Dunbar. 448-2193. 8tf

FOR SALE — The all-new '77 mobile homes have arrived. See them now on the lot at Winchester Springs. We have two models with the new roof style and different interiors, your choice of 12'x68' or 14'x68' with over 900 sq. ft. We will set them up on our lot for you, or deliver free within 50 miles. Priced from $12,900. up with complete furniture package (includes B&W T.V.). Phone Irwin Holmes, 774-2434 3tf

FOR SALE — Surge pipeline milking systems, parlors, feeding systems, water treatment equipment, stand-by power supply. New and used vacuum pumps, bulk tanks, milker pails and buckets. Peter Babcock Ltd. Surge Dairy Farm Equipment - 984-2991 or 448-2909. 50tf

FOR SALE — Clearing out sale - Windfall McIntosh apples - $2.00 per bushel, also No. 1 McIntosh, russets, Cortland, Snows, Fresh Cider, bring containers. Come out Hwy. 31 to Williamsburg, close to Golden Eagle, then right and go straight west 4 miles. Lyle S. Casselman, RR1, Iroquois. 8-2

FOR SALE — Baled hay and straw. Jean Paul Larocque. 613-679-2734 5tf

FOR SALE — SEWING MACHINES - Sales and Services rentals. Save a service call, drop it off at Hijac Fabrics, 13 Main St. N., Chesterville, 448-3011 7tf

FOR SALE — Well aged steer beef sides - 83c lb.; hinds - $1.05 lb.; fronts - 69c lb. Cut and wrapped for freezer.country Meat Market, Dunbar - 448-2123. 51tf

FOR SALE — Cedar posts, $1.00 up; hydro poles 30' and 35'; corn crib posts. W.J. McDonald, 932-2735. 42tf

FOR SALE — DeLaval Pipeline Milkers: new and used Bulk Tanks, Vacuum Pumps. Pail Milkers and other Dairy Equipment. - Murphy Sales and Service, Garry Murphy, Brinston, 652-2337, evenings 652-4064. 25tf

FOR SALE — Naturally Yours, King St., Chesterville has a complete line of natural foods, health and beauty aids and food supplements. We also carry craft supplies, needlepoint, jewellery and giftware. Come on in and browse. Open Monday to Saturday. 9-4

FOR SALE — Sides of pork - 85c lb. Country Meat Market, Dunbar, 448-2123. 46tf

FOR SALE — Manure spreader 130 bus. N-H 327; set of cow clippers, Sunbeam Clip Master; set of castration clamps 16". Evert Termeer, 984-2890 7tf

FOR SALE — Beautiful puppies, purebred Chihuahua. Phone 346-5721 8-2

FOR SALE — 1972 Ford car as is; nursery school, equipment - Fisher-Price toys, puzzles, games, girl's clothing, size 3, 4, 5, shoes, coats, long Holly Hobby dresses, mini-bike, skates, skiis, etc. Ingleside, 537-2520. 8

FOR SALE — 1969 Buick Wildcat, body and interior in good condition, needs motor - $500.00, or best offer; old log rails - $1.50 each. Phone 984-2246, Ask for Brian 8

FOR SALE — Dion boxes, wagons; Norcan Stenomat plows at special prices; blowers - $1150.00; pipeline 2" filters $7.50-100; manure buckets, $100.00. Avonmore 346-5576 8

FOR SALE — Summer Savory, 984-2054 or 984-2265 7tf

FOR SALE — Hide-a-bed sofa, gold, black and white plaid in perfect condition. Phone 987-2961 8-1

FOR SALE — 8 female goats, $100.00 each; Reg. Billy, $125.00. Rabbits and cages must sell, barn to small. 984-2675. 9-2

FOR SALE — Hand made desk with 4 drawers, 46"x18" size, natural finish. Phone 537-2658 9-2

FOR SALE — 1973 Datsun 610, 2-dr. HT, as is. Phone 448-2485 8

FOR SALE — Six-month-old male poodle. $30. Call 984-2682. 11-4

FOR SALE — Approx. 194,000 lbs. Industrial Milk Quota, 60,000-70.000 unused - $20,000.00, subject to O.M.M.B. approval. Apply in wirting to Box 69, Berwick, Ont. 8

FOR SALE — 1972 Datsun Wagon AM-FM radio, standard transmission, safety checked. Best offer. Apply Durant's Flowers, 448-2354 8tf

FOR SALE — 1973 GMC Sprint, Ranchero style, V-8, automatic, new tires, radio, as is. Asking $1,995.00. Phone 932-5565 after 6pm. 8-1

FOR SALE — 1972 Buick Le Sabre, V-8, automatic, as is. Asking $1,500.00. Phone 932-5565 after 6pm. 8-1

FOR SALE — 1977 Rotary valve 340 F.A. Ski-Doo. Bruce Gillies, Finch, 984-2374 8

FOR SALE — 2 Dion 12-ton wagons with 22 ply tires, like new; set of half tracks for 38" wheels, like new. Phone 346-5568 8-2

FOR SALE — 32' Jutras manure stacker, heavy chain and motor. Roy Simmons, 346-2036 8-2

FOR SALE — 20 acres of corn ready to pick on tiled land. Roy Simmons, 346-2036 8-2

FOR SALE — Single axle dump truck, good running condition. Call 346-2165 anytime. 11-4

FOR SALE — USED BULK TANK - 400 Gal. Woods; 400 gal. Milkkeeper; 300 gal. Meuller; 200 gal. Meuller. Peter Babcock Ltd., Surge Dairy Farm Equipment, 984-2991 and 448-2909. 8tf

FOR SALE — 1972 Vega, good mechanical shape, needs body work. $300. or best offer. 984-2324 8

FOR SALE — Winter cabbage; Shotgun 12 guage, model 58, bolt action three shot. Phone 448-2206 after 5pm. 8

FOR SALE — Boys CCM skates, size 5, like new. 448-3306. 8

FOR SALE — New Idea 2-row corn sheller, good condition, used 2 years only. Call Moose Creek, 538-2220 9-2


For Sale

*Apples*

**SMYTH'S ORCHARD**

Bring your own Containers

**652-2477**

Dundela

Opened 'til dark

FRESH APPLE JUICE

**Wine Makers Get Your Containers Filled To Make Wine!**


FOR SALE — 16-ft. Patz silo unloader, complete with or without motor, switches and power cords - only used 6 mos. Call Edsel Byers Farm Equipment, 774-3340 8-2

## FOR SALE

FOR SALE — 1976 Fiat, 4 cyl., show-rom condition, mileage 18,000, like new, red - $2,295.00; 1973 Chrysler H.T. - $1,395.00; Massey-Harris 22 tractor - $495.00 Sterling Myers, Phone 346-5523, Avonmore. 10

FOR SALE — Brown Sklar chesterfield and chair; 3'x4' drop-leaf table; 48" wide bed complete with springs and mattress. 448-2087. 8-1

FOR SALE — Milk quota, 53,400 lbs. J.W. Campbell, 984-2483 9-2

FOR SALE — Purebred York boar with or without papers. 448-2715 8-1

FOR SALE — Girl's coat, size 3X; boy's suit, size 8; fur jacket, size 12. Phone 448-3210 8

FOR SALE — Stove, Deluxe Kenmore Range, timer and all extras, A-1 condition. Phone 448-2454 8

FOR SALE — 2 Chev. truck 15" snow tires and tubes with wheels, like new. 984-2704 8-1

FOR SALE First calf Holstein heifer, due in one week. 346-5965 8

FOR SALE — Quantity of dry stove wood. Pat Chambers, 448-2305 8

FOR SALE — 2 Siamese kittens, 2 mos. old. 448-2410 8-1

## NOTICES

NOTICE — Winners of Chesterville Legion Branch 434 Hunters' Stag draws - rifle, Hector Patenaude, Crysler; hunting jacket, Gary Swerdfeger, Morewood; vest, John Irven, Crysler. 8-1

NOTICE — Garbarge will be collected in Chesterville on the evening of Tues., Nov. 1 in lieu of Mon., Oct. 31, 1977.

**G.L. Graham, Clerk, Village of Chesterville** 8-1

NOTICE — The Bank of Nova Scotia, Chesterville wishes to announce that this week's Scotia Hockey College T-shirt winner is Tony Kelly, Chesterville. 8-1

NOTICE — The buildings at Chesterville Fair grounds will be open on Sat., Oct. 29 from 10am-4pm for the storage of boats, tents, trailers, farm machinery, etc. Charges - 25c square foot or $20.00 for farm machinery. Payment must be made at that time. 8-1

NOTICE — MOBILE DISCO - The Music Machine now booking for Christmas and New Year's parties. Music for all occasions. Call Bob - 346-2050 or Penny 346-5939. 11

NOTICE — Coming soon - a large selection of giftware with much to choose from. We have a lay-away plan at Janmart, Chesterville. Open Monday-Saturday. 5tf

FOR CONSTRUCTION, FARM AND GENERAL WELDING — Call Charlie's Mobile Welding, Chesterville, Ont. 448-2879 8

NOTICE — Reasonable prices for custom carved leather belts, wallets, key cases, coasters. Order for Christmas. Phone 448-2222. 8-3

SHEFFIELD HOUSE — Kemptville Retirement Home, elegant but homey, full personal services - $13.00 daily. 1-822-1390. 51tf

NOTICE — Need that job done - Masonry work, chimney repair and building, pointing stone work, free estimates. Robert Bisson, Berwick, 984-2682 9-4

RUG CLEANING — Special Deep Steam Extraction. James A. Beattie, P.O. Box 621, Winchester, Ont. 774-3135. 32tf

NOTICE — Just arrived - a great selection of Fisher-Price toys at Janmart, Chesterville. We have a lay-away plan. 5tf

STEAM CLEANING — Carpet and upholstery cleaning in home or free pick up and delivery. Free estimates. Phil McMillan, Prop., 984-2777 or 448-2670, anytime. 44tf

NOTICE — Once a week for all your travel needs, call May or Juliet at World Wide Travel Bureau, Cornwall, 933-8720. 42tf

WATER PROBLEMS — Free water analysis, Culligan, 2 Amelia St., Cornwall, 932-8044 1tf

ALCOHOLICS ANONYMOUS — Do you have a desire to do something about your drinking? There are no dues or fees for AA membership, the only requirement is a desire to stop drinking. For information concerning AA or Alanon (Families of Alcoholics) call 448-2986 or 448-3187 or 537-2203 or write Box 559, Winchester. 40tf

## FOR RENT

FOR RENT — 2-bedroom furnished apartment in Morewood. Available Oct. 1. 448-2233 4tf

FOR RENT OR LEASE — Farm Tractors, Tillage Equipment, Lawn and Garden Equipment, Loader Backhoes, Crawler Loaders and Dozers, Skid-Steer Loaders, Post Hole Augers, Rotary Cutters, Landscaping Equipment and Manure Handling Equipment. For rates call Acres Equipment Limited, Winchester, Ontario 774-2834. 35tf

TO RENT
SULLIVAN BROS.
GENERAL CONTRACTORS
— AIR COMPRESSOR —
— BUILDING MOVING —
— DOZERS —
— BACKHOE —
— LOADERS —
— PIT RUN GRAVEL —
— SAND FILL —
— CRUSHED ROAD GRAVEL —
— CRUSHED CEMENTING GRAVEL —
Phone Chesterville
448-2332 32tf

FOR RENT — Available Nov. 1, half double 3-bedroom house Hwy. 43, one mile east of Chesterville. New oil furnace, $155.00 per month. Call Ottawa, C. Muldoon, 745-1930 or 448-2543 6tf

FOR RENT — In Chesterville, 3-bedroom house, garage. Available November 1, 527-2308 7tf

FOR RENT — Small house in the Village of Avonmore. Phone 346-5568. 8-2

FOR RENT — 5-room apartment newly decorated. Immediate occupancy. 346-2026 7tf

FOR RENT — Two bedroom house, all modern conveniences. Immediate possession. Phone 448-2332 9-2

FOR RENT — In Chesterville, large 3-bedroom half-double with eat-in kitchen, living-room, dining-room, 3-piece bath, sunroon, large treed lot, garage, close to schools and stores. Will accept children and pets. $185.00 per month, utilities not included. Send your inquiries to P.O. Box 431, Chesterville, Ont., K0C 1H0 10-3

FOR RENT — In Winchester, a 3-bedroom house with garage. Available November 1st for $200. monthly. Call 1-652-2186, Somerville & Somerville Real Estate.8-1

## NOTICES

**CONSEIL D'EDUCATION DES COMETES DE STORMONT, DUNDAS & GLENGARRY COUNTY BOARD OF EDUCATION TRANSPORTATION BUS ROUTE**

The Stormont, Dundas & Glengarry County Board of Education wishes to receive offers from parties interested in assuming the operation of a bus route for the transportation of students to Nationview Public School.

The successful applicant will be awarded said route by the Board and will be paid in accordance with the 1977-78 rate schedule.

Applications and-or enquiries should be made to:

Mr. Marlin Day,
Transportation Officer,
305 Baldwin Avenue,
Cornwall, Ontario.
tel. 933-6990

on or before NOVEMBER 7, 1977.

**R. Villeneuve**
**Chairman.**

**T.R. Leger,**
**Director.**

**CONSEIL D'EDUCATION DES COMTES DE STORMONT, DUNDAS & GLENGARRY COUNT BOARD OF EDUCATION**
requires immediately
MUSIC TEACHER
(1-10 time)
to teach
grades 5 to 8
at
BERWICK PUBLIC SCHOOL
Written applications will be received by:
Mr. Brooke Leightizer,
Principal,
Berwick, Ontario.
K0C 1G0
Tel: (613) 984-2061

**Rudolph Villeneuve,**
**Chairman.**
**October 18, 1977.**

**T.R. Leger,**
**Director.**

## WANTED

ARTICLES WANTED — Top prices paid for scrap metal, brass, copper, lead, batteries, radiators, paper. - L.R. Bell and Son, 840 Amelia St., Cornwall, Ont. 933-1119. 43tf

WANTED — To borrow M.S.Q. - 50,000 lbs. subject to O.M.M.B. approval. 984-2794 9-6

WANTED TO CLEAR — Special on all used Furniture - Martelle Used Furniture and Book exchange, 25 Pitt St., Cornwall, 932-3151. 24tf

HELP WANTED — Man to work in garage and repair tires. 448-2635 8-2

HELP WANTED — Student to help on small dairy farm, preferably live in. School bus at gate. 448-3327 8

WANTED — Immediately full-time mechanically inclined men to assemble and install farm equipment. Must be able to climb. Chauffeur's licence required. Call Edsel Byers Farm Equipment, Winchester, 774-3340 8-2

WORK WANTED — Will babysit in my own home, 5 days a week. Perferably 3 years and older. Phone 448-3397 9

WANTED TO BUY — Antique Books, Dolls, Tools, Oil Lamps, Cupboards, Dishes, Corner Cupboards, Brass Beds, etc. - Cecil MacNabb, Morewood, 448-2047. 31tf

GET SOMETHING BIG! — Full or part-time, business is good! We have to expand to meet the demand! We need honest, sincere salespeople to join us now and stay a long time. Don't worry about experience as I will show you how to be successful and receive rapid promotion. You will earn while you learn and receive substantial guaranteed commissions weekly, plus cash bonuses for extra participation. This is pleasant, dignified work, contact - Mr. Clare Summers, RR4, Winchester, Ontario, Phone 774-6903 9-4

WANTED — Beef hides. Call Ed Hartle, 346-5961 or 346-5505 8-2

WORK WANTED — Will babysit in my own home, 5 days a week. 448-3064, preferably pre-school children. 8-1

**CONSEIL D'EDUCATION DES COMTES DE STORMONT, DUNDAS & GLENGARRY COUNTY BOARD OF EDUCATION**
requires immediately
CLERK TYPIST
(bigingual)
Salary Scale: Group 1 (a)
136.29 - 170.11
(Subject to AIB approval)
Hours of Work: 35 hours per week
at
TAGWI SECONDARY SCHOOL
Written applications will be received by:

Mr. Gilles Metivier,
Principal,
R.R. 1
Avonmore, Ontario.
K0C 1C0
Tel: (613) 346-2122

**Rudolph Villeneuve,**
**Chairman.**
**October 14, 1977.**

**T.R. Leger,**
**Director.**

## COMING EVENTS

25TH WEDDING ANNIVERSARY — Art and Jean Schrale will be celebrating their 25th wedding anniversary Sat., Oct. 29 from 8:30pm-1am in the Chesterville Legion Hall. Music by the Music Man. Friends and relatives cordially invited. Best wishes only. 8-2

BINGO — Will be held in Chesterville Legion Hall (Br. 434) every Wednesday night starting Sept. 21 at 8 o'clock sharp. 18 regular games at $10.00, one winner take all, four Share-In-The-Wealth, one Free Game, one progressive Jackpot $500.00. NO MINORS- 16 and over. $1.00 at door. 34-34

50TH WEDDING ANNIVERSARY — Mr. and Mrs. Isaiah Armstrong will be celebrating their 50th wedding anniversary on Oct. 29, 1977. Their family would be pleased to have relatives and friends celebrate with them from 7pm-12 at the Lunenburg Hall. Best wishes only. 8-1

RESERVE DATE — Nov. 19 for Pre-Christmas Bazaar and Tea. Trinity United Church, Chesterville. Theme "Winter Magic". 8-1

4-H AWARD NIGHT BANQUET — Friday, November 4th in the Winchester Community Centre with supper at 7pm and the Awards Presentation at 8:15pm. All 4-H members, leaders, parents and other family members are invited to attend. Tickets must be purchased in advance. Semi-formal (including long dresses). NO BLUE JEANS. 9-2

SNOWMOBILE RALLY — Winchester Township Snowmobile Club Rally, Sat., Jan. 14, 1978. 9-2

60TH WEDDING ANNIVERSARY — Mr. and Mrs. Herb Robinson, Winchester will be At Home to their friends and relatives on Sat., Nov. 5 from 2-4pm and 7-9pm in the Winchester Lions' Hall. Best wishes only. 9

BAZAAR AND TEA — The U.C.W. of Trinity United Church, Ingleside are holding their annual Fall Bazaar and Tea in the Church Hall on Sat., Nov. 5, opening at 1:30pm. $10.00 Food Voucher Door prize, Bake Table, Knitted Goods, gift ideas, etc. Everyone welcome. 9-2

EUCHRE — Euchre party will be held in the Ninth Community Centre on Thursday, Oct. 27 at 8:30pm. Everyone welcome. 8

BINGO — Every Wednesday night, Crysler Community Centre, 8pm, sponsored by Knights of Columbus. First game - Early Bird, Share-The-Wealth. Fifteen regular games - $10.00 prizes for $4.00 with the exception of the Early Bird game. One game could win next week's card FREE. 4 Specials at $20.00. Jackpot game for $200.00. 50tf

U.N.I.C.E.F. COLLECTION — 1st Chesterville Brownies will be collecting pennies door to door on Wednesday, Oct. 26th from 7-8pm. 8-2

40TH ANNIVERSARY — The family of Mr. and Mrs. Johnson Ouderkirk wish to announce the 40th wedding anniversary of their parents, Sat., Oct. 29 9pm in the Finch Community Arena. Music by David Begg. Friends, neighbours and relatives are invited to extend congratulations. 8-2

40TH WEDDING ANNIVERSARY — In honor of Mr. and Mrs. Eugene Belanger on Oct. 29 at the Lions Hall, Winchester. Dancing 9-1 by Country and Western Band. Refreshments and lunch. Everyone welcome. No gifts please. 8-2

BAKE SALE — 1st Chesterville Brownies will be holding a Hallowe'en Bake Sale on Friday, Oct. 28th in the Bank of Nova Scotia from 2:15-3:30pm. See you there. 8-2

TEA AND BAZAAR — Newington United Church hall, Sat., Oct. 29 from 2-4:30pm. Demonstration and display of Christmas crafts by Mrs. Shirley Arnold. 8

MEETING — The regular meeting of he Council of the Township of Winchester for the month of November will be held on Tuesday, November 1, 1977, at 8pm.

**Glenn MacGregor, Clerk.** 8-1

HALLOWE'EN DANCE — Sat., Oct. 29, 9pm. Royal Canadian Legion, Branch 538, Williamsburg, Ont. Music by the Country Green. Adm. $3.50 per couple. Prizes for costumes. 8-1

TEA AND BAKE SALE — Holly Christmas Tea and Bake Sale to be held Sat., Nov. 12 from 2-4:30pm in the dining hall of St. James United Church, Avonmore. Admission $1.00. 8-1

## CARD OF THANKS

**CARD OF THANKS**

On behalf of my husband, my brother Rae McLean and my Aunt Daisy, I would like to thank all our kind friends, relatives and neighbours for beautiful floral tributes, donations to the Heart Fund, cards and letters of sympathy and calls at the funeral home and many other acts of kindness during our recent sad bereavement in the loss of a second dear brother, Harold. The many acts of kindness were deeply appreciated and will always to remembered.

**Jean Loughridge** 8-1

**CARD OF THANKS**

I would like to take this opportunity to thank all the firemen, relatives, friends and neighbours for their assistance and food when my household contents were lost by fire. Special thanks to those who arranged the party for me, all those who donated in any way with money, clothing, gifts, etc., also to the Osnabruck Centre Recreation, the Osnabruck Centre Women's Institute, Trinity United Church, Ingleside, Unit 4. Your acts of kindness will always be remembered.

**Gertie Yates** 8

**CARD OF THANKS**

I would like to thank all my friends and neighbours for their visits, cards, flowers, gifts and books that I received while I was a patient in the Winchester District Memorial Hospital. Special thanks to Dr. D.W. Justus, Dr. Flowers, Dr. H.W. Justus and the nursing staff on the first floor. Also thanks to Father Appelman and Rev. L.M. Ferguson for their calls. All these acts of kindness will always be remembered.

**Jack MacMillan** 8

## NOTICE

NOTICE — Winchester Township Snowmobile Club 1977-78 Membership now available at - Acres Farm Equipment, Deeks Auto Electric, Winchester Sporting Goods, Don Weegar Sales, Chesterville Sport Shop, Burnis Short, farm equipment, Bogart Motor Sales - 448-3149 9-2

NOTICE — WINTER STORAGE - Cars, boats, or trailers, Nov. 1 - May 1. Call Keith Acres, 537-2105 after 4pm. 8-2

**FOR YOUR CONVENIENCE A CLASSIFIED ADVERTISING FORM WILL BE PRINTED EACH WEEK IN OUR CLASSIFIED SECTION WHICH WILL HELP YOU ESTABLISH THE COST OF YOUR ADVERTISEMENT.**

**Just Print Your Message on the Form Below, Clip and Mail, Enclosing $1.25 to Cover Cost of your 20 Word Classified Ad.**

**Classified Advertising,**
**The Chesterville Record,**
**King St., Chesterville**

**Please Use Only One Word Per Space**
**(5¢ EXTRA PER WORD OVER 20 WORDS)**

| | | | | |
|---|---|---|---|---|
| | | | | |
| | | | | |
| | | | | |
| | | | | |

**(Enclosed Is Cheque or Money Order to Cover Cost of Above)**

**The Chesterville Record**

**448-2321 • KING STREET • CHESTERVILLE**

## NOTICE

**CONSEIL D'EDUCATION DES COMTES DE STORMONT, DUNDAS & GLENGARRY COUNTY BOARD OF EDUCATION TRANSPORTATION**

From time to time the Stormont, Dundas and Glengarry County Board of Education arranges special transportation for students according to specific circumstances. In this regard the Board is endeavouring to provide this transportation through contact with private individuals.

Consequently, the Board would be interested in receiving from any interested individual, an indication that he or she is available to provide such transportation, along with a general statement of the areas that could be served.

Those interested will be paid in accordance with the distance travelled and will be assisting students in the furthering of their education.

Anyone interested is asked to contact:
Mr. Marlin Day,
Transporation Officer,
305 Baldwin Avenue,
Cornwall, Ontario.

A list of interested people will be compiled and people will be contacted as the need arises.

**Rudolph Villeneuve,**
**Chairman.**

**T.R. Leger,**
**Director.**

## IN MEMORIAM

**IN MEMORIAM**

In loving memory of a dear brother-in-law, Arnold Cooper, who passed away October 28, 1976
Treasured memories keep you near
As time unfolds another year.
No need for words except to say
Still loved and missed in every way.

**Lovingly remembered by**
**Bruce, Kathleen and family**
8-1

---

**IN MEMORIAM**

OUDERKIRK - In fond memory of a beloved husband and father, Abner Ouderkirk, who passed away Nov. 3, 1971.
As time unfolds another year,
Memories keep you ever near,
Silent thoughts of times together,
Hold memories that will last forever.

**Always remembered by**
**Wife Etta and family**
8

---

**IN MEMORIAM**

In loving memory of a dear husband, father and grandfather, Russell Swerdfeger, who passed away October 30, 1975.
You left some beautiful memories
And sorrow too great to be told
But to us who lost and loved you
Your memory will never grow old.

**Sadly missed by wife Alice,**
**Arnold and Patricia and**
**granddaughter, Mary Ann**
8-1

# Inside Ingleside

**by Jean Jeacle**

I am dreadfully despondent and deeply depressed. My friends (all of whose children are past the ghost and goblin stage) are trying to brace my sagging spirits -- but to no avail. I shall continue to be "down" until next Tuesday morning, when Hallowe'en is over for another year.

The reason for my melancholia is simple to explain but impossible to overcome. I CANNOT SEW. I don't mean I can't sew well -- I mean I can't sew, period. Ever since Grade III when Mrs. Martin rapped my knuckles and ripped my pride in her effort to make me a stuffed cat, I have had a mental block about needlework. All further attempts on my part have resulted in tangled threads and frayed nerves.

Ordinarily this handicap does not pose too many problems as I manage to make-do with safety pins and sewing ladies — but at Hallowe'en time I am in trouble. My daughter wants to be a fairy princess and I am a flop as a Queen Mother. She wants flowing robes and a golden crown while all I can suggest is her father's old sweater and her brother's new hockey helmet. Needless to say, she is not amused.

I believe she would consider any offer for temporary adoption -- buy only in a home with a sewing machine. Truthfully, I cannot blame her at all. I would like to be a fairy princess too. Then I would have my own seamstress and it wouldn't matter a bit that I can't even thread a needle.

**BITS & PIECES**

- It seemed like old Home Week on television last weekend. The Lost Villagers and **Don Cochrane** all looked great in their respective appearances.

- I also noticed a familiar silver-haired gent sitting behind the Prime Minister in the televised House of Commons session. In addition to his other accomplishment, he has a definite knack for desk-thumping.

- If I had had a magnifying glass while watching the telvised football game on Saturday I might have been able to see **Cason** and **Cathy Elliott** cheering for the Good Guys.

- It is wind-up weekend for this year's Flea Market at Adele's Gift Shop. Stalls will be open for business on Saturday and Sunday.

- Young **Natalie Thompson** is blazing up the bowling alleys these days at YBC. She had a score of 298 and followed it up with 260. **Ola Moss** will have to look to her laurels.

- The elementary schools' cross-country run was a muddy mess but a great success. **Kelly Dafoe, Janet Wells, Troy Nickerson, Sandy Adams, Leslie Plumadore, Nancy McEwan** and **Lance Wells** all won first place honors for Rothwell.

- If you like to fill in your calendar early, circle Nov. 5 now. That is the day of the United Church Bazaar.

I washed my dining-room window yesterday so I could get the full effect of the sunshine here, "Inside Ingleside."

## Avonmore woman dies Oct. 4 in Cornwall

Mrs. Jennie Maude Finlayson, a native of Morewood and resident of Avonmore, died in Cornwall General Hospital Tues., Oct. 4. Mrs. Finlayson, 82, had suffered a fall two weeks prior to her death.

She was born in Morewood the daughter of Walter and Josephine (Baker) Coulthart and received her education at S.S. No. 11, Winchester Township, Morewood High School, Cornwall Model School and Ottawa Normal School. She taught for a number of years in district schools.

Following her marriage in 1925 to Elgin Finlayson, the couple took up residence in the Fifth Concession of Roxborough where they farmed until moving to Avonmore in 1952. Mr. Finlayson died in 1953.

Mrs. Finlayson was a member of St. Andrew's Presbyterian Church, Avonmore, an honorary life member of the Women's Missionary Society, the Ladies Aid, Avonmore Institute and Avonmore Diamond Senior Citizen's Club.

She is survived by two daughters, Lois (Mrs. Ralph Winters), Finch, and Helen (Mrs. Melvin Ferguson), Brockville; two brothers, Archie, Chesterville, and Hugh, Sarnia; five sisters, Miss Laura Coulthart, Mrs. Christena Murphy and Margaret (Mrs. Harold Swedfeger), all of Ottawa; Gladys (Mrs. John W. Munro), Apple Hill, and Alice (Mrs. Russell Swerdfeger), Morewood; 12 grandchildren and three great-grandchildren.

The funeral was conducted by Rev. John H. Wiseman of St. Andrew's Presbyterian Church, Avonmore, from the Brownlee Funeral Home, Finch and interment was at the family plot, Paul's Hill Cemetery, Avonmore. Pallbearers were sons-in-law Melvin Ferguson and Ralph Winters and grandsons Edwin Forrest, Jim, Lyn and Alan Winters.

## Former district man dies in Toronto hospital

Harvey Ralph Shaver, a former resident of Osnabruck Township who had made his home in Islington, Ont., died in Queensway Hospital, Toronto, Sat., Sept. 17.

Mr. Shaver was the eldest son of Mr. and Mrs. Manley Shaver, both deceased, Aultsville, and was born in Dodsland, Sask. He received his early education in Ottawa attended Cornwall Commercial College and the Kemptville Agricultural School, during which time he was an active member of the Osnabruck Junior Farmers.

Upon graduation from the Ontario College of Agriculture at Guelph, in 1937, he was employed by Canada Malting Co., Toronto, as export manager, a positon he held until his retirement, in 1975. He was a member of the Canadian Export Association and sat on the association's policy committee. He was a member of the Empire Club of Canada, the Board of Trade Club and the Canadian Club. During WWII he served with the Royal Canadian Signel Corps in France and Holland.

Mr. Shaver, is survived by his wife, the former Grace Eaman, 96 Montgomery Road, Islington; one son, Brian, Port Elgin; a daughter, Catherine, Toronto; three brothers, Wilson, Cobourg, Kenneth, Newington, and Bruce, Rimbey, Alta. and four sisters. Violet (Mrs. Ernest Stillson), Seeley's Bay, Olive (Mrs. Morris Sanderson), RR3 Ingleside, Jennie (Mrs. Douglas Coursins), Pickering, and Gloria (Mrs. Earl Cryderman), Cobourg.

The funeral service was held from St. George's On-the-Hill Anglican Church, Islington, at 1pm Tues., Sept. 20 with interment at St. George's Cemetery. Pallbearers were Wayne Sanderson, Ralph Sanderson, John Vickers, David Lawler, Richard Hall and David Eaman.

### Personal

Mr. and Mrs. Mark Hart and family spent the holiday weekend with Mr. and Mrs. C. Lawrence, Brantford.

## Cards of Thanks

**CARD OF THANKS**

We wish to extend our sincere thanks and appreciation to all the relatives, friends and neighbours for the donations of food, sympathy cards, floral tributes, and charitable donations we received during our recent bereavement in the death of a dear mother and grandmother, Mrs. Jennie Finlayson. Many thanks to all those who sent cards and made phone calls and visits while she was a patient in Cornwall General Hospital. Special thanks to Dr. Taylor, Dr. Baitz, nurses and staff in the Intensive Care Unit and Second Floor North for their kind and efficient care. Thanks also to Rev. J. Wiseman and Brownlee Funeral Home for their sympathetic understanding.

**Lois & Ralph Winters & family**
**Helen & Mel Ferguson & family**
8

---

**CARD OF THANKS**

I wish to express my sincere thanks to my friends, neighbors and relatives for beautiful cards, gifts, flowers and visits while I was in Winchester District Memorial Hospital. Special thanks to Dr. H.W. Justus, nurses and staff on second floor, and to Rev. Reed for his visit.

**Ada Zeron**
8

---

**CARD OF THANKS**

I wish to express my sinere thanks to my friends and neighbours for their cards, gifts and visits while I was a patient in Winchester District Memorial Hospital. Special thanks to Dr. H.W. Justus and the nursing staff on first floor.

**Harold Armstrong**
8

---

**CARD OF THANKS**

I wish to thank my friends, neighbours and relatives for their cards, gifts and flowers while I was a patient in Winchester District Memorial Hospital. Special thanks to Rev. Ferguson, Dr. H.W. Justus and the nursing staff on second floor, also to those who helped Nathan at home.

**Eva Casselman**
8

---

**CARD OF THANKS**

I wish to express my sincere thanks to my family, friends and neighbours for cards and gifts while I was a patient in Winchester District Memorial Hospital. Special thanks to Dr. Barton, Dr. Slowey and nursing staff on second floor, also to Rev. L.M. Ferguson for his may calls, Rev. Atkinson and Rev. Reed.

**Jake Smirle**
8

---

**CARD OF THANKS**

We would like to sincerely thank everyone who attended our wedding reception. Special thanks to Mom and Dad, Fred and Olive Heasley for the nice wedding, dinner and evening reception. Special thanks to Mom, Lois Burtenshaw and Les Taillon for all they have done. We would like to thank our wedding attendants in helping us in celebrating our wedding day.

**Phyllis and Randy**
**Burtenshaw**
8-1

---

**CARD OF THANKS**

I wish to express my sincere thanks to all my friends, relatives and neighbours who sent, flowers, gifts, and cards or visited me while I was a patient in the Civic Hospital. Also special thanks to everyone who sent food, called or visited me while I was recovering at home. These acts of kindness and thoughtfulness will always be remembered.

**Norma MacIntyre**
8-1

---

**CARD OF THANKS**

I wish to thank relatives, friends and neighbours for their cards, visits and treats while I was a patient in Winchester District Memorial Hospital. Special thanks to Dr. G. Slowey and nurses on the second floor for their kind care.

**Earl Lang**
8

## ANNOUNCEMENT

**BIRTH ANNOUNCEMENT**

Garry and Marilyn Wilson, RR2, Lunenburg are happy to announce the birth of their son, Nathan Alfred, on Thursday, October 20, 1977 at the Hotel Dieu Hospital, Cornwall. A brother for Christopher. 8-1

## Indoor gardening tips Nov. 4

(Staff) - Anyone interested in indoor gardening is invited to attend an informative talk on "foliage and flowering plants for indoors" to be delivered by Fred Prescod of the Royal Botanical Gardens in Hamilton at the Winchester Public Library this Friday.

Next Friday it's a home crafts exhibition by Eloise Defayette and Kathe Zeisig at 7:30pm.

Scheduled for the Morrisburg library is a film program on predators, orangutangs and pheasants this Tuesday at 7pm, and travel tips by consultant Jack Dafayette Fri., Nov. 4, at 7:30 pm.

Admission to all the above programs is free.


**D & K Fabrics**
***Morrisburg Mall***

We have the largest selection of fabrics in this area with Fall and Winter cloth arriving weekly, additionally we have:

- Bouquet, Beehive, Red Heart and Phentex Yarn and Books
- Macrame and Craft Supplies and Books
- Rug Canvas and Yarn
- Needlework Kits
- Anchor and DMC Wool
- Quilting Supplies
- Tiny Tot Sets
- Children's Sweater
- Ladies' Sweaters
- Upholstery Fabrics
- Upholstery Vinyl
- Winter Wear

**D & K Fabrics**
***Morrisburg Mall***



**GERALD STEWART**
**HAULAGE & BACKHOE SERVICE**

- Top Soil
- Fill
- Sand
- Gravel

**CHESTERVILLE**
**448-3142**


**AUCTION SALE**

**AUCTION SALE**
**HOUSEHOLD EFFECTS, MISCELLANEOUS ARTICLES**
**TRACTOR & FARM MACHINERY**
**¼ Mile East of North Lunenburg on the Fifth Con. of Osnabruck**
**SATURDAY, OCT. 29, 1977**
**12:30pm**

M-F 135 diesel tractor with industrial loader; 21-tooth narrow tooth cultivator; 24 plate 3-pt. hitch Fleury Bissel disc; Cockshutt No. 4 spreader, rubber tired; land roller drag-harrow; grain drill; pipe elevator, 24'; 2-furrow Dearborn plow; rubber tired wheel-barrow; walking plow, garden cultivator and weed sprayer, tractor cab to fit Int. 250, 275 or 414 or 434; set of single driving harness; driving sleigh; 2 cutters; show buggy, rubber tired; set of double driving harness; flat bottom plywood boat; 200 lbs. double cut red clover seed; 250 bales of clover hay; 10 ton oats; 5 HP roto-tiller; 2 lawnmowers; stepladder; 24' aluminum ladder; Homelite chain saw; electic dehorner; tattoo set and letters; hoof trimmers; 8-gallon milk cans; 2 wooden barrels; some lumber; 7 cords wood; Gibson 30" heavy duty electric stove; double bed; ¾ size bed; odd chairs; dishes; cooking utensils; picnic table; houseplants; iron pot; curtains; pine cupboard; large knife; some other articles.

**Terms - Cash**
**FOREST FISHER, Prop.**
**RR2, Lunenburg**

**Auctioneer**
**GORDON ROSS,**
**25 Maple St.,**
**Ingleside, Ont.**
**537-2289**
8-1

## Martin McElheran dies after 1-year illness

Martin McElheran, RR2 Moose Creek, died suddenly at his home Oct. 7 after a year-long illness. He was 74.

Mr. McElheran, son of Mr. and Mrs. William A. McElheran, is survived by his wife Rose (nee Rutley), his son Dr. William McElheran, Arnprior, daughter Aileen (Mrs. Jacques Jodoin), Dollard des Ormeaux, PQ, sisters Mrs. Violet Phalon, Rouses Point, NY, and Clara (Mrs. Jack Myers), Newington.

Mr. McElheran was a farmer and a member of Our Lady of the Angels Church in Moose Creek. He served on the council of the Knights of Columbus in 1919.

A memorial service for Mr. McElheran was held at the Knights of Columbus Hall Oct. 9.

Mass of requiem was held at the Brownlee Funeral Home, Finch, at 10am, Oct. 10, with Rev. Claude Halle officiating. Interment was in the Parish Cemetery, Moose Creek.

Pallbearers were Hugh McDougall, Ron Prodonick, Stanley Myers, Jacques Jodoin, Arthur Rutley and Dean Stewart.

## Mrs. A.E. McMillan dies Oct. 10 in 82nd year

Mrs. Anne Elizabeth McMillan, a resident of Finch for the past 50 years, died in Winchester District Memorial Hospital Mon., Oct. 10 following a month-long illness. She was in her 82nd year.

Mrs. McMillan was born in Finch Township, one of two children of John W. and Janet (McNaughton) Cameron and attended elementary and secondary school in the village. Following her graduation from high school she was employed in the Merchants Bank and Bank of Montreal, Finch. Mrs. McMillan was a member of St. Luke's Presbyterian Church, the Women's Missionary Society and the Ladies Aid.

She is survived by her husband, M. Ford McMillan, and was predeceased by a brother, Colin D. Cameron.

The funeral was conducted by Rev. J. Vanderwall from the Brownlee Funeral Home, Finch, at 3:30pm Wed., Oct. 12 and interment was at Finch. Pallbearers were Ray MacLeod, Wesley MacLeod, William MacNaughton, Willard Swerdfeger, William Wiseman and Wil Ouderkirk.

## Explorers meet

(Special) - On Thursday, a lively meeting of Morrisburg Knox Children of the Church, Explorers, Canadian Girls in Training and Women's Missionary Society members took place in the lecture room of the Church.

The meeting opened with the call to worship by Grace Dikland. The theme for the evening was "Children of the World." A table was set up with a globe in the center and a lovely variety of dolls representing many different countries of the world. Everyone joined in singing four verses of Hymn 159, "When Mothers of Salem", followed by scripture reading. Barbara Anne Barkley then led in prayer.

One member of C.O.C., David Mott, graduated into Explorers, and was received by Explorer Robbie Simpson. The Explorers then sang a medley of songs for parents, friends and W.M.S. members.

Brenda Dikland, Chief Explorer, opened the expedition, and Eric DeGray read the minutes of the previous meeting and took roll call. Robbie Simpson read the treasurer's report and took up the offering assisted by Chris Eamon.

The meeting was then turned over to Chief Counsellor Wilma Smith who spoke briefly about the Explorers. A cheque was then presented to the Women's Missionary Society by treasurer Robbie Simpson.

Explorer graduation exercises followed. Graduating were: Eric DeGray, Nancy Smith, Brenda Cruickshank, Linda Thompson, Heather Wood and Shawna Yerxa who was absent. Graduation included a candle lighting ceremony and describing and assembling the Explorer Crest. Three girls form C.G.I.T. were present to receive the graduating Explorers. Nancy Smith then read a poem, "Questions a Graduate Asks", followed by the singing of "Believe in Me, Says Jesus."

Wilma Smith then introduced the guest for the evening, Mrs. Lydia Eamon. Mrs. Eamon had prepared a picture story that both children and parents enjoyed very much.

All the Explorers then joined in a semi-circle around the table with the variety of dolls representing the children of the world. Nine of the Explorers ttok part in oral reading of "World Friends."


COMPLETE
**DISPERSAL**
**MILKING HERD OF RALPH BLAINE**
MOUNTAIN, ONT.,

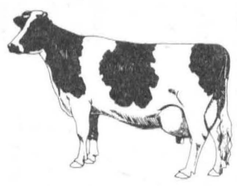

**WILL BE HELD AT**
**FAWCETT'S SALE ARENA**
WINCHESTER

**Fri., Oct. 28**
**SALE AT 1PM**

25 cows and heifers, Registered and Grade Holsteins, springing or fresh. These cattle are in fine condition with exceptionally good udders and have been bred by the Unit exclusively for many years, an exceptionally good herd for type and udders. Although not a testing program, this herd has a 3.9 per cent test yearly at the plant.

Also selling 25 added consignments, including springers and 16 big open heifers from one herd ready to bred. Also 2 service age bulls.

Tested for Brucellosis

**AUCTIONEERS:**
**MAHLON ZERON, HUGH FAWCETT**
**FAWCETT BROS.**
**SALES SERVICE**
**WINCHESTER, ONT.**
**Allison: 774-3610** **Ralph: 774-5710**



**CASH REGISTER TAPES DON'T LIE**
*The Savings are Here*



AYLMER TOMATO JUICE 48 fl. oz. tin ..... 49c
KLEENEX FACIAL TISSUE pkg. of 200 ..... 49c
MAXWELL HOUSE GROUND COFFEE, 1 lb. bag ..... $3.69
SUCCESS STANDARD SLICED PEACHES, 28 fl. oz. tin ..... 55c
BETTY CROCKER PIE CRUST MIX, 18 oz. pkg., 2 for ..... $1.00
MAPLE LEAF CANNED HAM 1½ lb. tin ..... $3.39
MRS. SMITH'S FROZEN APPLE CRUMB PIE, 26 oz. pkg. ..... 99c
HIGHLINER FROZEN FISH N' CHIPS, 32 oz. pkg. ..... $1.89
MONTCLAIR MINERAL WATER 30 fl. oz. btl. ..... 47c
FLORIDA WHITE GRAPEFRUIT 9 for ..... 99c
SMALL BOILER ONIONS 10 lb. bag ..... 99c
CELLO TOMATOES, 14 oz. pkg. ..... 59c
MCINTOSH APPLES, 3 lb. bag ..... 79c
KRAFT VELVEETA PROCESSED CHEESE, 1 lb. ..... $1.51
MAPLE LEAF CHEESE SLICES 16 oz. pkg. ..... $1.49
SCHNEIDERS COLBY OR BRICK CHEESE, 12 oz. pkg. ..... $1.29
BLACK DIAMOND MILD COLOURED CHEESE, 12 oz. pkg. ..... $1.35
DR. BALLARD SPECIALTY DOG FOOD, 25 oz. tin ..... 55c
WESTON SUGAR DONUTS pkg. of 12 ..... 59c
MELLO-BRAN BREAD, 24 oz. loaf ..... 49c

**SAVE THE EASY WAY**
**JUST SHOP THESE FOOD SPECIALS!**

GRADE A BEEF CROSS RIB ROAST, lb. ..... 98c
GRADE A BEEF BONELESS BLADE ROAST, lb. ..... 98c
GRADE A BEEF SHORT RIB ROAST, lb. ..... 78c
SCHNEIDERS RED HOT WEINERS, lb. ..... 89c
SCHNEIDERS SLICED SIDE BACON, lb. ..... $1.89
SCHNEIDERS BOLOGNA, MAC & CHEESE OR CHICKEN LOAF, 6 oz. pkg. ..... 48c
SCHNEIDERS OKTOBERFEST SAUSAGE, lb. ..... $1.29
SCHNEIDERS BLUE RIBBON BOLOGNA, lb. ..... $1.08
SCHNEIDERS SLICED COOKED HAM, lb. ..... $1.19

**FULTON BROS. LIMITED**
**ELECTRICAL APPLIANCES**
**448-2195**
**HOME HARDWARE**
**448-2345**

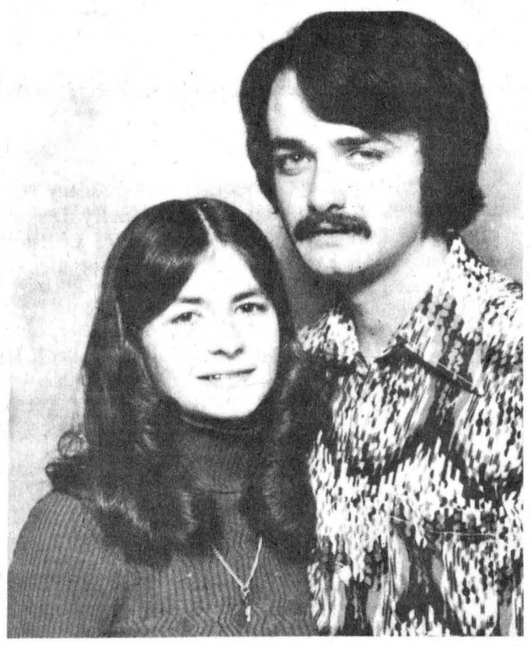

***To wed in Finch***

Mr. and Mrs. Aurel Lavictoire, Crysler, are pleased to announce the forthcoming marriage of their daughter, Irene, to Derryl, son of Mr. and Mrs. George McLean, Finch. The marriage is to take place at Chalmer's United Church, Finch on Sat., Nov. 5 at 3pm, with an open reception to follow at the Finch Community Arena.

-photo by madolyn mcmahon-

# Solutions few at area conference

(Staff) - Local delegates to the conference on the problems of Eastern Ontario, held in Perth last Thursday and Friday, feel it was a valuable forum for discussion, but didn't accomplish much in the way of solutions.

"It was a very good seminar, but to my estimation we didn't come up with any new solutions," said George Tyo, Emergency Planning Co-ordinator for the United Counties.

He expressed disappointment in the small number of "lay people", farmers and workers, attending the conference, organized by the Canadian Council on Rural Development, a federal agency designed to facilitate agriculture-related development.

According to Mr. Tyo close to 90 per cent of the 130 participants were "professional people", academics, representatives of the media and civil servants from various levels of government.

He said there should be a follow-up conference to serve as "A catalyst to get people involved".

Elwood Coons, chairman of the North Dundas Planning Board, said it was "the best conference I ever was at, as far as participation was concerned", but added it may be quite some time before any conclusions will be drawn up.

He said the delegates were divided into groups of six in order to draw up a list of specific questions. These questions were brought before the conference at large for discussion and then participants were again divided up to examine them in more detail.

Mr. Coons was involved in the work group which discussed the availability of farm credit. He said most of the delegates felt more credit should be made available in order to facilitate farm ownership for young people, but he himself was opposed because he says there is too much credit availability right now and he believes young people would not be able to handle the extra financial burdens extended credit could bring.

CCRD spokesman Koozma Tarasoff admitted there was a disproportionate lack of representation of farmers and other non-professionals, but said this was due to lack of response rather any designs on the part of CCRD.

He said 50 participants were selected from lists submitted by county organizations, on the basis of geography, sex, and intersts but only 30 of these showed up.

Along with Mr. Tyo, other delagates selected from the list presented by the United Counties were Kaye Arbuthnot, assistant secretary and treasurer for the Unied Counties' Land Division Committee, and Gerard Massey, chairman of the Glengarry Planning Board, both of whom attended.

Mr. Coons received his invitation directly from CCRD.

Village and township councils did not receive any notice of this conference because there was not enough room available at the conference site, said Mr. Tarasoff.

He couldn't say whether a follow-up conference would be held, but promised CCRD would try to get wider representation the next time.

Mr. Tarasoff said the council would try to make more use of community development personnel to make direct contact with farmers. Asked whether the council would also consider making approaches to village and township councils, he said it would and added CCRD would consider "whatever is needed to bring people out".

Mr. Tarasoff noted that CCRD did not consider the representatives at the conference as "delegates" but as "participants" so that people would not be self-conscious.

# Ottawa man gets Cornwall TTI contract

CORNWALL (Staff) - Ottawa contractor Joe Arban has been awarded the contract to supply ceramic tiles for the Transport Training Institute here.

Mr. Arban's bid of $128,896 was the lowest of seven submitted in response to the public call for tenders to tile 628 residence bathrooms and various common areas, athletic and academic facilities around the institute. The highest bid was $204,257.

P. LeBlanc of Public Works National Capital Region office, Ottawa, is project manager. Plans and specifications were drawn up by the firm of Dominik, Polson, Thompson, Laframboise and Mallette.

The award was announced by Ed. Lumley, MP for Stormont-Dundas and Parliamentary Secretary to the Minister of Finance, on behalf of Public Works Minister Judd Buchanan.

# Births

WINCHESTER (Staff) - Five births were recorded at the Winchester District Memorial Hospital during the second week of October.

A son was born to Mr. and Mrs. Richard Woods, South Mountain, Tues., Oct. 12.

A daughter was born to Mr. and Mrs. Serge Piche, 12 Dickinson Dr., Ingleside, Tues., Oct. 11.

A son was born to Mr. and Mrs. Fred Harper, Morrisburg, Wed., Oct. 12.

A son was born to Mr. and Mrs. Martin VanLanen, Finch, Thurs., Oct. 13.

A son was born to Mr. and Mrs. Wayde Roles, RR1 Williamsburg, Sat., Oct. 15.


Advertising.. makes it perfectly clear!
CANADIAN ADVERTISING ADVISORY BOARD

GORDON ROSS
AUCTIONEER
28 Maple St.
INGLESIDE
537-2289

CEMETERY MONUMENTS
CEMETERY LETTERING
Authorized Dealer For "Rock of Ages"
ROSS McCONNELL
WINCHESTER • 774-3514

BRIGGS & STRATTON ORIGINAL SERVICE PARTS
SMALL ENGINE
PARTS
WISCONSIN
MTD • BOLENS
Dealers & Garages Check Our Prices Before You Buy!
POWER PRODUCTS LAWSON PEERLESS TECUMSEH
WHY WAIT FOR THAT PART WHEN WE MAY HAVE IT IN STOCK
STEWART ELECTRIC
OSNABRUCK CENTRE
537-2101

COMPARE
SIDES OF BEEF, lb.....83c
HINDS, lb.....$1.05
FRONTS, lb.....69c
SIDES OF PORK, lb.....83c
CUT, WRAPPED & FROZEN
EARL'S MEATS
PHONE: 448-2324 Chesterville, Ont.

WANTED
RAW FUR SKINS
We will buy all kinds of RAW FUR SKINS
at
TOP PRICES
LAVIMODIERE FURS LTD.
117 Montreal Road
CORNWALL, ONT.
932-4030

JOHN'S GENERAL CARPENTRY
BUILDING CONSTRUCTION
Complete Remodelling
ADDITIONS • CARPORTS • GARAGES
• CUSTOM BUILT HOMES
• ALUMINUM SIDING • OVERHANGS
ALL WORK GUARANTEED
For Free Estimates Call...
JOHN KURVINK
448-2683


## TOWNSHIP OF OSNABRUCK
## LAND SALE

Sealed offers, plainly marked as to content, will be received by the undersigned until 12:00 noon, Tuesday, Nov. 15, 1977 on the following parcels of land:

I Part Block "F" Plan 259 — 63 acres more or less on Ault Island, with water frontage. Zoned open Residential. Easy access the year around - Hydro available - Garbage collection and Fire Protection now being supplied in the area.

II Part Lot 12, Con. 4 — Bush lot, 35 acres more or less. Accessable via unopened road allowance.

III Part Lot 15, Con. 4 — Approx. 1-3 acre, with 100' frontage on paved road. Suitable for a residence.

IV Part Lot 29, Con. 6 — Bush lot, 50 acres more or less. Fronts on Twp. road. Open year around.

V Part Lot 30, Con. 7 — Bush lot. 82 acres more or less. Accessable via unopened road allowance.

VI Part Lot 31, Con. 7 — Bush lot, 12 acres more or less. No public access.

VII Part Lot 34, Con. 7 — Cleared land, 3 acres or less. Fronts on Twp. road not maintained in winter.

VIII Part Lot 26, Con. 9 — Bush lot, 6 acres more or less. Accessable via unopened road allowance.

For further information contact the undersigned between 9:00am-5:00pm. Telephone No. (613)-537-2362. Highest or any offer not necessarily accepted.

L.E. Marcellus, A.M.C.T.
Clerk-Treas.
Box 340,
Ingleside, Ont.
K0C 1M0
9-3


SAMUEL J. PATTERSON, C.G.A.
CERTIFIED GENERAL ACCOUNTANT
ACCOUNTING • BOOKKEEPING
INCOME TAX SERVICE
P.O. BOX 100 — MOREWOOD, ONT.
448-3015

HOLSTEIN BULLS
Purebred and Grade Heifer Calves For Sale
For Sale, Loan or Trade
THREE BULLS from Almerson Farms Campbellford
Northcroft Admiral Citation, son, dam 2 year 15,000 - 3.8 BCA 153-160. Next Dam VG 84 pts. - 18,000 - 3.8 son In A.1. New Brunswick - ex 3 star - 20,000 - 3.9.
Dutch Croft Fury Lad, Dam - Rochman 3 year - 17,000, 3.9, BCA 160-164, Next VG, Rocland 24,000, 3.7.
Agro Acres Marquis Ned, Dam 150-150, 4.0.
TWO BULLS from Desmond Hay
Reidson Allstar, son, 2 year, 11,594, BCA 128-127.
Wholesome Peresuis Leader, 3 year, 15,510, 3.82, BCA 149-154.
TWO BULLS From Carl Petherich
Agro Acres Marquis Ned, Dam - Almerson Hannah, VG, 18,709, 713, 3.81, BCA 156-163.
Second Dam VG, 173-162.
Third Dam VG, 2 star Revelation, 7 lact av. 135-131.
Fourth Dam, 3 star Almerson, 9 yr. 18,064, 629 fat.
DAIRY FARMERS TAKE NOTE:
Keep your Milk Quota up to date
We have Local and Western Ontario Holstein Cows and Heifers for Sale — Purebred and Grade, Close and Fresh
HITSMAN BROS.
Winchester - 774-2044

SOUTH NATION CONSERVATION AUTHORITY
Applications for supervisor
Applications will be received by the undersigned until 5pm Thursday, Nov. 3, 1977 for the position of a supervisor to act on behalf of the Authority during the construction of the Chesterville Dam. Job description forms may be obtained at the Authority Office, Berwick, Ont.
Salary range $14,000.
A.V. Empey,
Sec.-Treas.,
Berwick, Ont.
8-2

SAUVÉ REAL ESTATE LIMITED
39 Main Street North
ALEXANDRIA, ONTARIO
(613) 525-2940
'ASK A SAUVÉ MAN, HE'LL GLADLY HELP YOU'
FOR SALE
NEAR FINCH — On Hwy. 43, modern 3-bedroom bungalow, completely finished basement, early possession. Price reduced. M.L.S.
11 ACRES — Good building site. MLS
AVONMORE — 3 centrally located building lots, surveyed and severed. MLS
NORTH VALLEY AREA — Large older home on one acre lot, 2-car garage and other outbuildings set behind mature maples. MLS
NEWINGTON AREA — 196 general purpose farm land, some bush, repairable house. MLS
CRYSLER — Completely renovated 3-bedroom home on double lot. Immediate possession. MLS
NEWINGTON AREA — 63 acre Hobby Farm, fair house, M.L.S.
Many properties available — Give us a call
Wallace Morris
FINCH — 984-2227

The Royal Trust Company (Ontario) Realtor
IRWIN HOLMES & BERT BEGG
Sales Representatives
REALTOR Royal Trust THE SIGN THAT SELLS
Multiple Listing Service Member
Cornwall Real Estate Board
CHESTERVILLE — Good 3 bedroom home recently renovated, 1½ baths, floors carpeted, nearly new oil furnace air furnace, now on town water & sewage.
NEAR WINCHESTER — 75 acres cleared farm land, 4 bedroom home, large kitchen, living room, bath, oil forced air heating, garage and large barns recently rebuilt, 2 cement silos with unloader, 40' auger feeder in yard.
FINCH — 2 storey frame home with 4 bedrooms, kitchen, dining room, living room and laundry room, oil floor furnace large separate garage 17'x48'.
WINCHESTER SPRINGS — Well kept 4 bedroom home, kitchen, dining & living room, laundry & storage rooms, 1-4pce. bath, oil forced air heating, facing Highway 31.

SURGESON ELECTRIC LTD.
SALES & SERVICE
1730 Pitt St. 933-2355
CORNWALL
meet the new big 6"
heavy-duty 6-inch industrial grinder from BALDOR
ask for a demonstration!
1 YEAR GUARANTEE
¼ HP — 6" — $108.07
¾ HP — 8" — $252.37
1 HP — 10" — $387.61
(WITH FARM CERTIFICATE)
HEAVY DUTY MOTORS
Ball Bearings Supplied With 36 & 60 Grit

PROFESSIONAL DIRECTORY

JAMES R. MORAN
Life Assurance, Disability Income
Registered Retirement Plans
Family Plans
GREAT WEST LIFE CO.
College St. Chesterville, Ont.
PHONE: 448-2834
Sept. 1977

CLEMENT INSURANCE AGENCY
Since 1893
GENERAL INSURANCE
Our knowledge and experience in Insurance enables us to give you first class, prompt, efficient service.
JOHN CLEMENT
Chesterville Ph. 448-2598
DEC. 1977

LICENSED AUCTIONEER
I solicit your attention:
I can give you a Complete Business-Like Sale Management Service. Costs no more.
R. HAROLD BROWN
Cornwall, R.R.2
Phone 932-7925 Area Code 613
March 78

JACK H. BUSH
GENERAL INSURANCE AGENT
Automobile
Fire—Casualty
Farm Mutuals
Avonmore and Finch, Ont.
June 1978

HAROLD D. POAPST
Insurance and Real Estate Broker
Representative
GRENVILLE INSURANCE CO.
Automobile, Fire, Casualty, etc.
Phone Us Collect
PH. 774-2602 WINCHESTER
Aug. 1978

BICCUM AND McINTOSH LTD.
FOR COMPLETE INSURANCE SERVICE
Fire—Casualty—Life
Phone Collect
Chesterville
Phone 448-2854
OCT. 1977

FRED S. COONS INSURANCE AGENCY LTD.
Fire, Auto, Casualty and Life Insurance
Chesterville 448-2398
NOV. 77

FOR YOUR LIFE INSURANCE NEEDS
including
MORTGAGE AND FAMILY PLANS
ALSO:
REGISTERED RETIREMENT SAVING PLANS
Call: Richard W. McDermid
346-2212 932-7495
Representing
Industrial Life Insurance Co.
Jan. 1978

DOUGLAS W. MILLS
CHARTERED ACCOUNTANT
219 AUGUSTUS ST.
CORNWALL, ONTARIO
932-8595 Mar 78

M.G. ALLUM REFRIGERATION
— Heating & Air Conditioning
— Electronhome Warranties
RR3, Ingleside, Ontario
Mervyn G. Allum,
Tel: 537-2045
May 77

KINNKAID AND LONEY MONUMENTS
Smiths Falls, Ontario
Monuments erected anywhere in Eastern Ontario
Smiths Falls Morrisburg
283-3480 543 3184
Chesterville Area —
GERALD C. HOLMES
774-3544 Evenings
Authorized Dealer for
ROCK OF AGES MEMORIALS
Sept. 1978

BUD ATKINS
MOOSE CREEK, ONT
538-2331
For all you seed needs!
— Stewart 2501
— Stewart New 255
(78 days to maturity)
For late planting
— Stewart 2300
(67 days to maturity)
— We custom apply your anhydrous ammonia
— BACKHOE SERVICE
Jan 78

# Elderly victims of age

(Staff) - The elderly have been made victims of their age, Dr. Gabriel Slowey told members of Meals On Wheels and recipients of the program at their annual meeting in the Senior Citizen Drop-In Centre Thursday afternoon.

Dr. Slowey, a family practitioner in Chesterville since 1975, said he is fortunate his work brings him into contact with older people because it given him a chance to see them as people, rather than in the roles in which they have been cast.

The media tend to treat elderly persons as a class rather than as individuals, Dr. Slowey said. The problem is that the media are dominated by younger persons and the elderly have suffered from "youth's preoccupation with youth".

"The grandmas and grandpas" of today are a constant source of amazement, to him, Dr. Slowey said. They have lived through the technological advances of this century, from the discovery of suplha drugs to putting a man on the moon to the threshold of genetic engineering and have taken it in stride. They they have managed through the constant application of common sense, he said.

He read passages from several books, including one from an essay by the Roman philisopher Cicero who said the elderly enjoy an advantage over the young since the long life most young people hope for, the elderly have already achieved.

Senior citizens are more fortunate in rural areas than their counterparts in cities, he said. In areas like Chesterville "everybody is your neighbor and this is the spirit behind Meals On Wheels. What's more natural in Chesterville than to have a hot meal delivered to you once a day? It's as natural as night following day and the Nation River flowing the year round," he said.

He described the program as "perhaps the strongest medicine around Chesterville today" and said is complemented medical care by providing the proper nutrition which persons living alone often neglect. Drivers from Meals on Wheels also keep a watchful eye on meal recipients and inform doctors if anything seems amiss.

There will be no changes in the program's executive this year. Isable Forward was acclaimed chairperson for another term; Bernice Duncan is past chairperson for another year; Vicki Cook will tackle the secretary's chores for 1977-78; Olive Cass is recipient co-ordinator; Marion Lynch is driver co-ordinator; Evelyn Gillard will again look after public relations, and Alma Brownlle will again be social convener.

Treasurer Rita Lynch reported that Meals On Wheels had a bank balance of $512.65 as of Sept. 30, following receipts of $858.66 and expenditures of $346.01 during the last year.

Driver co-ordinator Miss Lynch reported that 262 trips were made to the program's 11 recipients during 1977-78 and the 20 teams of regular drivers and 13 back-up teams logged 4,192 miles travelling from Winchester District Memorial Hospital, where meals are prepared under the supervision of dietician Marion Charleson, to recipients' homes.

# District News

**5th AVE. WILLIAMSBURG** (Special) - Mr. Redvers Rupert, Kerrobert, Sask. who has been spending some time visiting relatives and friends in the east, flew to Calgary, from Ottawa, on Saturday morning.

Mr. and Mrs. Oliver Gallinger and Mrs. Margaret Scott visited Mr. and Mrs. Orval Baker, Ottawa, Friday.

Miss Charlene Gallinger was an overnight guest with Mr. and Mrs. Gerald Adams and family, last week.

Miss Heather Bane, Morrisburg, was an overnight guests of Charlene Gallinger, one night last week.

Mr. and Mrs. Brian Keeler and family, Brinston, were Sunday guests of Mr. and Mrs. Norah Disotell and Larry.

Mr. and Mrs. Gerry O'Connor, Danny, Kelly Ann, Kathleen and Karen of Montreal spent Sunday at their home here. They also visited Mr. and Mrs. Oliver Gallinger Sunday afternoon.

Mr. and Mrs. Fred Eden spent last Sunday in Montreal.

Mrs. Ruth Hartwell, Chesterville, spent last weekend with Mr. and Mrs. Carl MacDonald and family.

Mrs. John Neron, Smith Falls, visited Mrs. Norah Disotell and Larry last Sunday.

Mr. and Mrs. Dave Rutter visited friends in Montreal last Friday.

# Rink location changed

**INGLESIDE** (Staff) - Ingleside residents are upset over Osnabruck Township Council's decision last Friday to move the skating rink from its present location behind Ingleside Public School to a new site near the softball diamond, west of the shopping centre.

The reason for council's decision appears to be its concern over the lack of evening supervision in the rink which is supervised by the school during the day.

Residents would like to see the rink remain at its present location because children could use the school's dressing rooms, which are heated.

Sources close to the developments report that council's decision could be reversed if satisfactory supervision was arranged.

# ODHS cheerleaders compete at Cornwall

DEBBIE DEWEY

On Sat., Oct. 22, the first Disco Dance held at Osnabruck turned out to be a great success. A large profit was made.

CJSS held a cheerleading competition at St. Lawrence College, Oct. 22. The ODHS cheerleaders were entered. Due to lack of experience, they didn't place among the winners, but nevertheless made a good showing.

The boys' soccer team played against Tagwi, Mon., Oct. 17. Both the senior team and the junior team played well, but neither was able to defeat the stronger Tagwi teams.

The girls' basketball team also had bad luck in their game against Seaway, Wed., Oct. 19. They played an aggressive game, but the Seaway girls pulled ahead during the second half. Osnabruck was unable to catch the growing lead and were defeated.


TERMEER'S APIARIES
HONEY
FOR SALE NOW! UNTIL OCT. 30
(First road N.E. of Goldfield)
FINCH, ONT.
984-2890



CROWDER MONUMENTS
WILLIAMSBURG
CEMETERY
(DWIGHT CROWDER, PROP.)
... where one of the best can be bought for less!
LEITRIM
535-2683
March 1976



Pit Run Sand & Stone  Top Soil  Crushed Gravel
E. F. Neville & Sons
Truck and Backhoe Rental
Finch, Ontario  Phone 984-2491



GORDON McINTOSH
Sales Service
PHONE 987-2923
CRYSLER ONTARIO




Melody Music Centre
104 PITT ST. — CORNWALL
933-0205
WE CARRY A COMPLETE LINE OF MUSICAL INSTRUMENTS
GIBSON • FENDER GUITAR • YAMAHA



TOWNSHIP OF OSNABRUCK
HELP WANTED
Applications will be received by the undersigned until 12 noon November 1, 1977 for a Truck-Driver-Laborer. Valid commercial drivers licence required, ability to drive heavy trucks essential. Applications available at Township Office, daily 8am-4pm. Duties to commence as soon as possible.
L.E. Marcellus
Clerk-Treasurer
8-1



TOWNSHIP OF FINCH
TENDER
FOR TRACTOR BACKHOE LOADER
Sealed tenders will be received by the undersigned until 12:00 noon on Dec. 5th, 1977, for a tractor backhoe loader, 50 H.P., with ¾ cu. yd. bucket and 14'-0" backhoe. 1972 Ford tractor and mower to be taken in trade.
Specifications and tender forms may be obtained at the office of the undersigned. Subject to the approval of the Ministry of Transportation and Communications. Lowest or any tender not necessarily accepted.
A.V. Empey
Clerk-Treas.
Box 99
Berwick, Ont.



Public Works Canada  Travaux publics Canada
INVITATION TO TENDER
SEALED TENDERS for the projects or services listed below, addressed to Chief, Contract Policy and Administration, National Capital, Department of Public Works Canada, L'Esplanade Laurier, East Tower, 16th floor, 140 O'Connor Street, Ottawa, Ontario, K1A 0M3 and endorsed with the Project Name and Number, will be received until 3:00 P.M. on the specified closing date. Tender documents can be obtained through the Plan Distribution Office, same address as above, Telephone No. 992-6433, on payment of the applicable deposit.
PROJECT
DEMOLISH BUILDING AND RESTORE SITE, SOUTH MOUNTAIN, ONTARIO.
CLOSING DATE: Tuesday, November 8th, 1977
DEPOSIT: Nil
INSTRUCTIONS
Deposit for plans and specifications must be made in the form of a certified cheque, drawn on a bank to which the Bank Act or the Quebec Savings Bank Act applies, payable to the Receiver General for Canada and will be released on return of the documents in good condition within one month from the date of tender opening.
To be considered, each tender must be submitted on the forms supplied by the Department and must be accompanied by the security specified on the tender documents.
The lowest or any tender not necessarily accepted.
E.A. Slot,
Chief, Contract Policy and Administration,
National Capital



ENERGY SAVER
BEAUVAIS HEATING
Complete Home heat instalations
In new and older homes
FORCED AIR
OIL & ELECTRIC FURNACES
WE ALSO INSTALL THE COMBINATION COAL — WOOD OIL FURNACE
FOR A FREE ESTIMATE CALL
932-7679
YOUR IMPERIAL ESSO AGENT
RR1 Headline Road
Long Sault



John A. Allison
BROKER,
MORRISBURG
OFFICE-543-2044
RES.-543-2989

BRICK HOME — A two-storey, three bedroom, modern bathroom, living and dining rooms. Asking price $26,500.00.

FRAME BUNGALOW — Three bedroom, excellent kitchen with dining area, living room, family room, situated on an extra large lot. Asking price $28,500.00.

OPERATING DAIRY FARM — Consisting of 150 acres. Herd of 62 pure-bred Holstein cattle, excellent line of modern machinery, a frame 1½ storey, two bedroom home completely modernized. Owner retiring. Please call for further particulars.

TWO-STOREY FRAME HOUSE — Situated on two acres of land. Four bedrooms, modern bathroom, kitchen, double living room, two car garage. Asking price $38,000.00.

TWO-BEDROOM FRAME HOUSE — With aluminum siding, attached garage, large living room and kitchen, four piece bathroom, finished room in basement also ½ bathroom. This well-langscaped property ideal for a retired couple or smaller family. Asking price $38,500.00.

CALL:
Leon Marcellus
CHESTERVILLE
448-2444



NEW IN THE AREA
NEED TRANSPORTATION?
CALL
933-3845
DRIVE TONIGHT
(A.O.P.C.)
Free Credit Check



TV Towers
10' Sections
$22.00
CHANNELMASTER Fully Automatic ROTORS $69.95
CHANNELMASTER 3610 VHF Deep Fringe $69.95
CROSSFIRE 3672 UHF-VHF Deep Fringe $95.00
Quantum 1160 UHF-VHF Deepest Fringe $139.00
STEWART ELECTRIC
Osnabruck Centre 537-2101
Ingleside 537-2733


# NOTICE
## TOWNSHIP OF WINCHESTER
## 1977 SCHOOL SUPPORT LIST

Take notice that I have on this day posted in my office the 1977 school support list for the Township of Winchester. Applications for alternation of school support must be filed with the undersigned on or before the 11th day of November, 1977, on forms which may be obtained at the clerk's office.

Glenn MacGregor, Clerk,
Township of Winchester,
Morewood, Ontario.
9-2

# NOTICE
## VILLAGE OF CHESTERVILLE
## 1977 School Support List

Take notice that I have this day, posted in my office at Chesterville, Ontario the 1977 school support list for the Village of Chesterville. If you wish to have your school support altered, you, or an agent appointed by you on your behalf, may do so by filing an "Application for Alteration of School Support Entry" with the undersigned on or before November 11th, 1977 from 8:00 a.m. to 4:00 p.m. Monday to Friday. Forms are available at my office.

G.L. Graham, Clerk,
The Village of Chesterville.


THE NEWINGTON WESLEYAN CHURCH
Rev. G.W. Orr
SUNDAY, OCTOBER 30, 1977
10:00am - Christian Education
11:00am - Family Worship
7:30pm - Evening Fellowship
EVERYONE WELCOME
Dec. 77


Sunday Services
Let us Worship Together

PRESBYTERIAN CHURCH
Chesterville — Morewood
Rev. Fred J. Reed
Minister
SUNDAY, OCTOBER 30, 1977
9:45am — St. Andrew's
11:15am — Morewood
ALL ARE WELCOME

CHRISTIAN REFORMED CHURCH
WILLIAMSBURG
Rev. L.T. Schalkwyk, B.A., B.D.
SUNDAY, OCTOBER 30, 1977
Morning Service — 9:30am
Afternoon Service — 2:30pm
All who read this are invited to worship the Lord with us.
May 1977

UNITED CHURCHES
Chesterville - Morewood
Rev. L. Mac D. Ferguson
SUNDAY, OCTOBER 30, 1977
Morewood
9:30 - Morning Worship - Sunday School
Chesterville
11am - Morning Worship - Sunday School
EVERYBODY WELCOME
Dec. 77

PRESBYTERIAN CHURCH DUNBAR
SUNDAY, OCTOBER 30, 1977
9:30am — Service
The Rev. W. Lloyd MacLellan, D.A.B.D.D.D. Minister
Apr. 78

HOLY TRINITY ANGLICAN CHURCH
Rev. Henry Bowkett
774-2236
SUNDAY, OCTOBER 30, 1977

For time of Service see Church Notice Board
Feb. 78

PENECOSTAL CHURCH
Chesterville
Pastor George Prosser
Tel: 448-2045
SUNDAY, OCTOBER 30, 1977
8:00pm- Saturday Prayer and Bible study location to be announced.
10:45am - Sunday morning service
Prayer Meeting Wed., - 7pm
ALL WELCOME
May 78

ST. MARY'S CATHOLIC CHURCH
CHESTERVILLE, ONT.
SUNDAY, OCTOBER 30, 1977
Holy Mass:
8:00pm — Saturday
9:00am and 11am Sunday
9:00am — Weekdays
Rev. J. Appelman. Pastor
Sept. 77



BICCUM McINTOSH
Real Estate Limited Broker
WINCHESTER, ONTARIO
774-2832

CHESTERVILLE — Recently remodelled older home on fenced lot. Large double livingroom, large eat-in kitchen, 2 good sized bedrooms, modern bath, screened porch at rear. Easy to heat, recently re-insulated.

NEARLY NEW BUNGALOW — Near Morewood on 100'x150' country lot. Three bedrooms, good sized livingroom, diningroom and kitchen, 1½ baths, built-in dishwasher, Heatilator. Very attractive landscaping.

NEW HOME — In new subdivision in Chesterville, with 1,112 square feet of living space. Three bedrooms, large livingroom, good-sized dining room, electric heat. HUDAC Warranty.

HOBBY FARM — South of Chesterville. Good 1½ storey home, recently remodelled, 3 bedrooms. Also on this 50 acres is a good 30'x45' barn only 6 yrs. old as well as some smaller buildings. Owner anxious. Call for your appointment today.

NEW HOMES — In Winchester nearing completion. One raised ranch and one split-level. Both have 1,270 square feet, electric heating, wall to wall broadloam. HUDAC Warranteed.

BUILDING LOT — In Chesterville in new subdivision. All serviced and ready for your home. Very reasonably priced.

CALL: LARRY STEVENS
CHESTERVILLE, ONT.
BUS.: 448-2854
(9 AM to 12 NOON)
RES.: 448-2875



## Stormont Federation executive

The new executive of the Stormont Federation of Agriculture was chosen at the annual meeting in Ingleside last week. Heading the organization for 1977-78 will be president Alf Beaudette and first vice-president Robert Prosser, flanking Dairy Princess Nora Clancy. Standing are township co-ordinators Murray Manley, Ewart Neville, John Countryman, past president Peter Mesman and co-ordinator Heingz Mulitze. Other executive members are co-ordinators Frank Cameron, Gerald Maloney, Bud Atkins and Jacques Villeneuve, second vice-president Barry Armstrong and secretary Morris Shaver. - staff photo -

# Specialty cheese production doubles since 1970, up 16% in '76

(Staff) - Canadian Dairy Commission chairman Gilles Choquette's remarks at the Stormont Federation of Agriculture's annual meeting last week that the future of the Canadian dairy industry may lie in specialty cheeses seem to be borne out by the latest report issued by Agriculture Canada.

In the department's information package, production figures for the major varieties of the country's 64 domestically reproduced specialty cheeses show almost a doubling since 1970. Last year there was a slight drop in the consumption of cheddar in Ontario but nationwide there was a 16 per cent increase in the production of specialty varieties.

Canada produced 105-million lbs. of specialty cheese in 1976 and the department report says production in the first six months of 1977 is about the same as in 1976 with several new varieties which had not previously been manufactured here making an appearance.

Mr. Choquette said last Wednesday night that although Canada imports 50-million lbs. of cheese annually, the importation is of over 200 varieties, often in such small quantities it would not be economical to produce them here. Give the Canadian consumer time to learn about these varieties and demand will grow, causing an increase in domestic production he told the meeting of milk producers.

Quebec leads the specialty market, having produced 52-million lbs. in 1976. Ontario is next with 45-million lbs. and the rest of the country produced a little over 7-million.

The main production was in mozzarella, 59-million lbs., with brick, at 14-million, next. Colby, 8-million, was third and parmesan, at 1-million, was the fourth largest variety.

Canada imported cheese from 24 countries last year with the European Economic Community shipping 60 per cent of the 50-million lbs. we bought overseas.

Principal imported varieties in 1976 were edam, 5-million lbs., gouda, 4-million, Swiss, 3-million, havarti, 2-million, feta, 2-million, and blue, 1-million.

Since 1975 Canada has had a ceiling of 50-million lbs. placed on cheese imports. This figure is reviewed annually on the basis of market demand and the situation of the domestic dairy industry.

Agriculture Canada's dairy division is currently conducting a survey of all specialty cheese manufacturers across the country and the survey should give the division more comprehensive information on the industry and a better basis from which to advise on programs to assist the specialty cheese sector, the department's news release concludes.

# Cornwall Township farmer to head Stormont Federation

INGLESIDE (Staff) - Alfred Beaudette, Norhtfield Station, was chosen by acclamation for the presidency of the Stormont Federation of Agriculture at the association's annual dinner in the United Church hall here last Wednesday night.

Mr. Beaudette succeeds Peter Mesman, who stepped down after serving two terms as head of the county federation. He will now serve as its past president.

Other executive members are, first vice-president, Robert Prosser, Osnabruck; second vice-president, Barry Armstrong, Finch; county director Stuard Clark; secretary, Morris Shaver; Cornwall Township co-ordinators, Ewart Neville and Murray Manley; Osnabruck Township co-ordinators, John Countryman and Heinz Mulitze, and Roxborough co-ordinators Jacques Villeneuve and Bud Atkins.

Robert Prosser and Ewart Neville were chosen as delegates to the Ontario Federation of Agriculture's annual convention, in Hamilton, in November.

Harry Pollock and Hugh Esdale were retained as the local federation's auditors for the coming year.

Mr. Clark presented a brief report on the highlights of the past year's province-wide directors' meetings. He said through the federation's efforts for supervision of pipeline construction through agricultural areas will be improved and the method of agreeing on settlements to farmers will be streamlined.

The provincial body is preparing a brief to be presented to the Ontario government which will outline its position on proposed farm machinery legislation, Mr. Clark said. The brief will include the federation's stands on the present suitability of warranties and guarantees for equipment marketed in Ontario and its thoughts on the proposed licensing of farm equipment dealers.

## Morewood seniors enjoy harvest bounty

MOREWOOD (Special) - The Morewood Senior Citizens Fellowship Club held a Harvest Thanksgiving pot luck dinner in the hall Oct. 14. There were 50 persons present.

The hall was decorated with Autumn leaves and flowers. The buffet table was laden with delicious food of great variety and was centred with a tray of harvest fruits, vegetables and flowers.

Members were welcomed by the president, Jack James. Following the bountiful dinner, a birthday cake was cut and served by the 14 people who celebrated their birthdays in Sept. and Oct. and birthday greetings to these members were sung.

A euchre party was then enjoyed. The winners of the prizes were: ladies high, Zoe McQuaig, low, Stella Putman; men's high, Ralph McLaughlin, low, Harry Hutchinson. Prizes for crokinole went to Carmen Swerdfeger and Nora Dyer.

**Protecting Pets**

In areas of Canada where rabies exists, owners of cats and dogs should have them vaccinated once a year against this contagious disease.


PARTY SUPPLIES AND SERVICES
WEDDINGS
MIXED PARTIES • DANCES
PLASTIC CUPS, BULK PEANUTS
— RENTALS —
Liquor Dispenser, Beer Trough
PICKUP AND DELIVERY
MEAT & CHEESE PLATTERS
ICE BLOCKS & CUBES • MIX
MIKE DEAN BUTCHER
CHESTERVILLE • 448-2822

USED CAR CLEARANCE SALE
In Full Swing!
NO REASONABLE OFFER REFUSED!
BOGART MOTOR SALES
CHESTERVILLE
PHONE: 448-2488

SAVE & DO IT YOURSELF
NEW! Gilverleaf with SILICONES and FIBRE GLASS! PLUS . . . pure REYNOLDS ALUMINUM!
Aluminum Roof Coating
A Leak-Proof Heat Shield For Your Old Roof
Brightest ROOFING IDEA IN YEARS!
ADDS 10 YEARS TO ROOF LIFE!
FIRST ALUMINUM COATING TO USE BOTH SILICONES AND FIBER GLASS FOR LONGER ROOF LIFE!
ONE COAT . . . ONE COST.
STOPS LEAKS INSTANTLY. SAVES YOU UP TO ⅔ OF THE COST OF A NEW ROOF.
DOUBLE INSULATION — COOLS IN SUMMER . . . WARMS IN WINTER.
ALSO RUST PROOFS
*GUARANTEED PROTECTION FOR METAL . . . COMPOSITION . . . FELT . . . GRAVEL ROOFS.
Pace Energy Saver
JOSEPH TOTHFALUSE
1602 Queen St.
CORNWALL • 932-5093

PLOWS • PLOWS
KVERNELANDS, AUTOMATIC RESET, HIGH CLEARANCE, 20" COULTERS

POINTS FOR MOST MAKES OF PLOWS
PLOW PARTS IN STOCK
Robertson Equipment
3058 Pitt St. • Cornwall • 932-2841

WOOD BURNING STOVES
Replacement parts available for stoves originally manufactured by Findlay.
Name - model and number required if available.
Contact
W.D. ROBERTSON
FINDLAY FOUNDRY LTD.
P.O. BOX 353,
Ingleside, Ont.
613-537-2363

VETERANS, LEGIONNAIRES & GUESTS
Heather (357) Branch, Royal Canadian Legion
REMEMBRANCE DAY
TURKEY DINNER & SOCIAL EVENING
AVONMORE COMMUNITY HALL
FRIDAY, NOVEMBER 11, 1977
7:00 p.m.
Refreshments from 3 pm
$5.00 per person
FOR TICKETS CONTACT: CHARLES RIELLY OR E. BOMHOWER — AVONMORE, ONT.
OR AT BRANCH 357, FINCH, ONT.
EVERYONE WELCOME

HOUSE OF LIGHTING
16 JOHNSON CRES.
North of the Shopping Centre
LONG SAULT, ONT.
WE ARE AN ESTABLISHED BUSINESS KNOWN FOR OUR GOOD PRICES AND SERVICE
The House of Lighting, 16 Johnson Crescent are the nobody who undersells everybody. We offer the public and contractors all types of lamp and lighting fixtures at wholesale prices. We are wholesale distriburtors whether shopping for fixtures for a new home or just an odd lamp or a fixture. Try us and save. Our bilingual competent staff takes pleasure in giving everyone individual attention. If an evening appointment, which affords more privacy for selecting your lighting requirements is more convenient, phone 534-2912 and arrange an appointment.
Hours - everyday - 9-6pm
Closed all day Wednesday
Friday - 9am-9pm
WE'RE THE NOBODY WHO UNDERSELLS EVERYBODY!
Phone for evening appointments
534-2912

MORE 19th anniversary Specials!
20" COLOR TELEVISION
Model WT5828 PZ
• 100% Solid State "Mini-Maintenance" Chassis
• In-Line Matrix Picture Tube
• "Insta-Matic" Color Tuning
• Low Energy Consumption
• Automatic Fine Tuning
• Picture Control
• Cabinet finished in Walnut grain & beige
Anniversary Special
$549.00 With Free Stand
Quasar

"The name you can count on"
BLACK'S TV and Appliances
We Service What We Sell
Open Hours: Tuesday to Saturday, 8:30 - 5:30
Open Friday Evening Until 9:00 p.m.
Closed All Day Monday
Williamsburg 535-2561


The Molly McGuires
STARTING OCTOBER 24th IN THE BRONCO ROOM
The Molly McGuires, have travelled Canada and the United States from coast to coast since 1969, and have appeared at Carnagie Hall with the likes of Carmel Quinn, and Pat O'Brien. Their recording debut was in 1973 with their first release "FREEDOM COME, FREEDOM GO", which was an immediate success. Others include "PETE WAS A LONELY MONGREL DOG, WHO LIVED IN CENTRAL WIGAN, LANCASHIRE". Their album, "STORIES FROM THE WISHING WELL" contains such favourites as "YEARS MAY COME, YEARS MAY GO", "MAGGIE MAY" and more. Do not miss them at the Bronco Room.
Starting Monday, October 24th
6 nights a week
Torch Room
Vincent Massey Drive
Cornwall, Ontario.
Tel. 932-3374



### *Cubs initiated*

Wolf Cub leader Dave Whetter welcomes two new members, Lynden Munro and Terry Mousseau, to the First Chesterville Pack in a ceremony last Tuesday night at Chesterville Public School. Assisting in the initiation were Pack Sixers Allan Whetter and Peter Gilroy. Twenty-nine boys have enrolled in this year's program and Monday night Chesterville's "Beaver Colony", in all-Canadian addition to the Boy Scout Movement, for boys from 5 to 7½, were initiated in a ceremony at CPS. - staff photo -

# Dutch Sash and Door founder dies suddenly

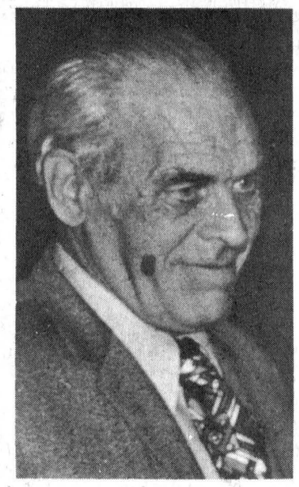

Adriaan Heuff, president of Dutch Sash and Door, Morewood Homes and Dutch Craft Kitchens, died suddenly at his home in Morewood Sun., Oct. 23 in his 59th year.

One of the area's most prominent citizens, he was born in Buren, the Netherlands, July 15, 1919, the son of Adriaan and Jenneke (Bronk) Heuff, both deceased, and came to Canada, settling in Morewood, in 1948. He received his education in his native country and on July 29, 1939 married the former Adriana Dubbleman in Dubbeldam, the Netherlands.

Upon his arrival in Canada, Mr. Heuff worked for a short time on local farms and at window and sash companies in Chesterville and Ottawa. He started his first business, Dutch Sash and Door, in Morewood in the early 1950s on a part-time basis and the company grew to the point where in 1963 another firm, Dutch Craft Kitchens, was started for the manufacture of custom kitchens. In 1973 Morewood Homes, a firm specializing in the construction of modular homes, was started. Today the three companies employ over 200 persons.

Mr. Heuff was an avid sportsman with a keen interest in fishing. He was a member of the United Chuch of Canada.

He is survived by his wife, Adriana, Morewood; two daughters, Sjenny (Mrs. Peter Lightfoot), Morewood and June, Morewood; one son, Archie, Chesterville; a brother, John, Morewood, and four sisters, Bartha Hazeleger, Jenny Van Breugel, Miep Pruyn and Neletta Koyman, all of the Netherlands. Rev. L.M. Ferguson conducted the funeral service from the Vice and Craig Funeral Home, Queen St., Chesterville, at 1:30pm Mon., Oct. 24. Cremation followed.

## Ingleside Institute meets Oct. 18

INGLESIDE (Special) - Ingleside's Women's Institute meeting was held in the library Tues., Oct. 18 with 17 members present and Mrs. Roy Leete presiding.

After singing the Ode and repeating the Mary Stewart Collect the Sunshine Girl, Miss Gladys Calquhoun, gave the smile.

Various replies were given to the roll call, "our one right as a citizen."

The minutes of the last meeting were approved as read.

Mrs. Edward Canaugh urged all members to attend the Quilt display at Long Sault Oct. 21 and 22.

It was suggested members give a personal donation to the Canadian National Institute for the Blind.

Mrs. Edward Canaugh was appointed delegate to the annual Convention in Ottawa, Nov. 22 and 23. After discussing several resolutions she was instructed as to how she should note on each.

Mrs. Margaret Markell and Mrs. Harold Shaver took charge of the program on Citizenship and World Affairs. By means of maps, charts and crests they pointed out many famous and interesting places, and challenged everyone to find out more about Canada.

### *Euchre winners*

ELMA (Special) - Winners at the euchre sponsored by the Elma Women's Institute Monday night were: ladies' high, Lola Young, men's high, Stella Parker; ladies' low, Maye Henderson, men's low, George Barton. The door prize was won by Fred Beckstead.

# Lumley declares Queen's visit beneficial

OTTAWA (Staff) - Ed Lumley, MP for Stormont Dundas and Parliamentary Secretary to the Minister of Finance, says the recent six-day visit of Queen Elizabeth II to the National Capital Region was very beneficial for Canadians.

"I think the thing that makes Canada so uniquely valuable has never been praised so graciously as by Her Majesty, he told The Record in a telephone interview last Friday.

Referring to the Queen's speech at Government House in Ottawa, Fri., Oct. 14, Mr. Lumley said her words were "a real inspiration to Canadians".

He denied that the Queen had been used for political purposes by the government, a charge that has been levelled by some of the government's critics.

There are no partisan politics involved in discussing Canadian unity and trying to bridge the gap between Canadians, he said.

Mr. Lumley said he met the Queen on a few occasions and congratulated her on what she said throughout the trip.

Asked about the introduction of television to the House of Commons, Mr. Lumley said it had somewhat changed the behavior of the members who are now more concerned with decorim, and with acting in front of the cameras.

He said the afternoon question period only serves as a tool for opposition members to embarass the government and does not present an accurate picture of the House of Commons.

Mr. Lumley cited former Prime Minister John Diefenbarke's rule of thumb, "if you don't know the answer - don't ask the question" to illustrate his point.

He said he hopes debates between the leaders will be televised and there will be more events such as last Thursday's mini-budget debate will be shown to give the public a better all round picture.


YOUR TIME IS VALUABLE! WHY NOT ...

WE HAVE THE RIGHT TO LIMIT QUANTITIES

CHICKEN LEGS Fresh Cut Backs Attached 89¢ lb

CHICKEN Breasts Fresh Cut Backs Attached 95¢ lb

BUTT ROASTS Tender Tasty Pork 1.08¢ lb

SCHNEIDERS RINDLESS Bacon 16-oz PACKAGE $1.68

SCHNEIDERS - OLD COUNTRY STYLE SAUERKRAUT 2-Lb SIZE 78c

SCHNEIDERS SMOKIES 10-oz. Size 95c

RED & WHITE MEAT BUYS

Canada Grade "A" CHICKENS 65¢ LB

EVISCERATED 2½ to 3-Lb avg.

RED & WHITE FOOD STORES

SCHNEIDERS - DUTCH TREET - RED HOTS Skinless Wieners 88¢ lb

BURNS Chopped Suet 16-oz PACKAGE 79c

TASTY - MEATY Pork Butt Chops $1.18¢ lb

FOR ROASTING Pork Spareribs $1.18¢ lb

RED & WHITE Apple Pies 24-oz Size 99¢

SHOP RED & WHITE .. WE'LL TAKE MINUTES ...

AUNT JEMIMA PANCAKE MIX 1-kg PACKAGE 85c

AUNT JEMIMA PANCAKE Syrup 32-FL-OZ BOTTLE $1.19

BLUE BONNET MARGARINE 2 x 8-oz. 89c

MAGIC BAKING POWDER 16-oz CONTAINER 99c

FLEISCHMANN'S DRY YEAST Pkg. of 3 49c

Butterscotch or Chocolate - Chipits BAKING CHIPS 12-oz Pkg $1.49

DESSERT TOPPING DREAM WHIP 6-oz PACKAGE $1.29

PABLUM BABY BISCUITS 342-grm PACKAGE 1.09

BUYS OF THE WEEK!

Nescafe INSTANT COFFEE 10-oz Jar 4.99

CHASE & SANBORN GROUND COFFEE 1-Lb Bag 3.59

GLAD GARBAGE BAGS Pkg. of 10 98¢

CANADA FANCY GREEN GIANT • NIBLETS • CREAM CORN • GREEN PEAS 14 FL. OZ. TIN 39¢

BUYS OF THE WEEK!

SUNSPUN - PARCHMENT MARGARINE 1-lb. Pkg. 55c

CHINA LILY CHOP SUEY Vegetables 19-FL-OZ TIN 59c

CHINA LILY SOYA SAUCE 5-FL-OZ TIN 39c

REGULAR KOOL - AID PACKAGE 10 for $1

CHRISTIE'S - CHEDEES or CHEDDAR FLINGS SNACKS 150G pkg. 2 for 89c

LIBBY'S SPAGHETTI 14 Fl. Oz. 39c

IN TOMATO SAUCE LIBBY'S Zoodles 14-FL-OZ TIN 39c

FLORIENT AIR FRESHENER 6-oz TIN 49c

FLUFFO Shortening 1-LB PACKAGE 59c

DELSEY BATHROOM TISSUE 2-ROLL PACKAGE 55c

GOLD SEAL PINK SALMON 15.5-oz TIN $1.69

BUDGET DOG or CAT FOOD 15-oz TIN 5 for $1

White Swan TOWELS 2-ROLL PACKAGE 99c

Duncan Hines Cake Mixes 18.5-oz PACKAGE 73c

SUNSHINE PRODUCE

CALIFORNIA NO. 1 LETTUCE 39¢ ea.

FLORIDA NEW CROP WHITE GRAPEFRUIT 4 for 49¢

HOME GROWN, NO. 1 CARROTS 29¢ 2 lb. bag

PURITY FLOUR ALL PURPOSE 7-Lb BAG $1.35

ST. LAWRENCE CORN OIL 25-FL-OZ TIN 99c

NEILSON INSTANT Hot CHOCOLATE Regular or Marshmallow 500-grm TIN $1.59

CANADA No. 1 GRADE BEE MAID CREAMED HONEY 2-Lb CONTAINER $1.69

Vegetable or Tomato AYLMER SOUPS 10-FL-OZ TIN 5 for $1

Brunswick SARDINES 3¼-oz TIN 4 for $1

PURINA CAT CHOW 500 G. 59c

PURINA DOG CHOW 10-kg BAG $5.99

PALMOLIVE LIQUID Detergent 24-FL-OZ TIN 99c

RUPERT FROZEN - FLIP N' FRY COD FILLETS 16-oz PACKAGE $1.69

FROZEN PEPPERONI — 6-PACK ALORO PIZZA 19-oz PACKAGE $1.79

McCain Frozen - Straight Cut or Crinkle Cut FRENCH FRIES 3½-Lb Bag $1.09

SAVARIN - FROZEN MEAT PIES 2 for 69c

SANITARY KOTEX NAPKINS PACKAGE of 12 89c

DOUBLE EDGE WILKINSON Blades PACKAGE of 5 79c

TOOTHPASTE CLOSE UP 100 ML tube 99c

HAIR TREATMENT RESDAN 6 Fl. Oz. Bottle $1.59

REGULAR BAR SOAP IRISH SPRING Pkg. of 4 99c

OFF YOUR TOTAL SHOPPING TIME!

BIRD'S RED & WHITE

Finch — 984-2268



WILFRED AMELL LTD

REAL ESTATE BROKER

City & Rural Property

Sales • Appraisals • Mortgages

938-1611

ST ANDREWS WEST

ONTARIO K0C-2A0

BRICK HOME — Century old brick home sat on 6½ acres Hwy. 43, between Finch and Avonmore, complete with outbuildings. Must be seen. Asking $48,000. M.L.S.

BUILDING LOTS — Low cost building lots, Hwy. 43, between Finch and Avonmore minimum 15,000 sq. ft. Priced between $2,500. and $3,500. M.L.S.

MEMBER OF: CORNWALL & DIST REAL ESTATE BOARD, ONTARIO REAL ESTATE ASSOCIATION, CANADIAN REAL ESTATE ASSOCIATION

realtor MLS MULTIPLE LISTING SERVICE

RES. 613-932-8795



When it comes to watches, choose a name you know.

BULOVA



LAYAWAY NOW FOR CHRISTMAS ($1 holds any Bulova watch)

A Bulova watch is a forever friend. It keeps you timely wherever you go. With a minimum of care. And in good style.

We consider Bulova a first-choice watch. For quality, accuracy, beauty and dependability. You'll find precisely the watch you want in our new Bulova collection. For yourself or for a gift. And you can buy a Bulova for a little as $49.95.

A. Traditional "granny" watch. Large numerals. $59.95

B. Gold-tone integral bracelet. Cinnamon dial. $64.95

C. Smartly styled in gold-tone case. $89.95

D. Delicate bracelet watch in silver-tone. $100.00

E. Blue dial. Stainless steel. $49.95

F. Goldtone case. Champagne dial. $49.95

G. Gold-tone case. 24 hour dial. Waterproof. $59.95

H. Gold-tone case. Automatic. Date Indicator. $110.00

See these and other great gift ideas at

FORD'S JEWELLERS LIMITED

115 PITT ST. — CORNWALL, ONT.

COME IN AND SAY, "Show me a Bulova"



# Watch hockey action in True Color Panasonic

just slightly ahead of our time

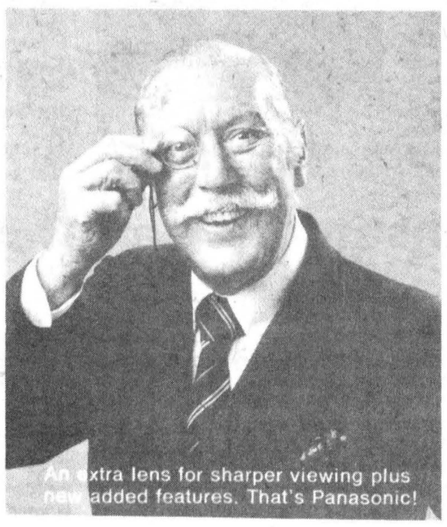


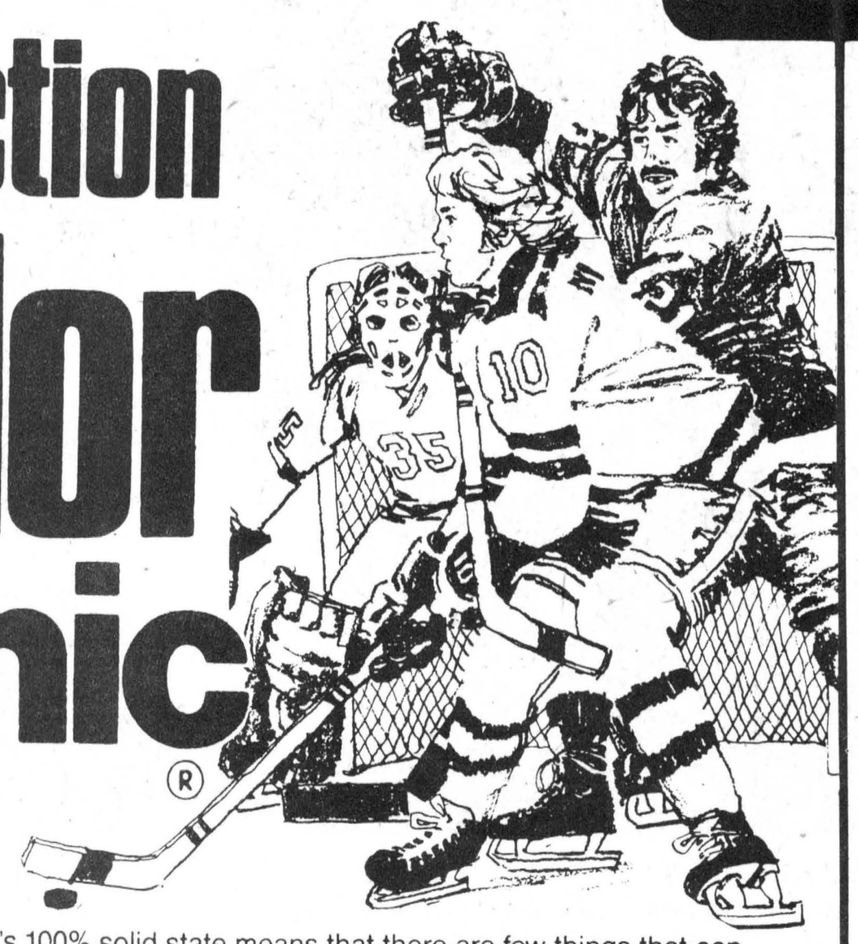

The makers of Panasonic have produced more than 40 million TV sets. And that means that millions of people throughout the world have enjoyed their favourite shows on sets whose quality is so excellent as to be almost legendary.

The reasons for our success are simple. Panasonic quality is the result of years of research, development, production and refinement by dedicated people who don't know the meaning of compromise when it comes to superior engineering and craftsmanship.

From our very first TV set to our 40 millionth, there is one thing that has never changed. Superb quality. That's why we can say, if you've seen us once, you've seen us 40 million times.

Go ahead, pick any reason you like to own a Panasonic. We've got over 40 million of them.

**Panasonic: Simply beautiful.**

These new Panasonic color consoles combine simplicity of design with the elegance of fine furniture. You can choose from a wide range of styles to suit your decor.

**Panasonic: The last word in reliability.**

The Panasonic MSIC MK-IV chassis represents the evolution of solid state to a compact and efficient form. The fact that it's 100% solid state means that there are few things that can go wrong, while at the same time you get longer life. All models shown here are equipped with a powerful chassis (30,000 Volts picture power, in fact) to give you exceptional performance.

**Panasonic: No more fiddling around.**

These color consoles come mighty close to being fully automated. All you do is push a button and our Q-Lock automatically adjusts color, tint, brightness and contrast. A Video Sensor automatically adjusts the picture brightness level to suit the changing light conditions in your room. With these new Panasonic consoles you don't have to adjust a thing when you change channels.

**Panasonic: The picture is worth a thousand words.**

All Panasonic color consoles feature the Ultra Pana-Matrix picture tube. It'll introduce you to a new world of rich, vivid, natural color. In a word, superb.

See your Panasonic Dealer, listed here. He'll show you what color TV is all about.



Panasonic FALL FESTIVAL OF VALUES

PC-26D52 "The Somerset"

26" Console, beautifully crafted in contemporary style with a warm walnut grain finish. Panasonic MK-IV chassis incorporates the new ColorPilot system of color control to give a consistently life-like picture. New 100° deflection Quintrix "In-Line" picture tube delivers a pure, sharp picture. With Video Sensor to automatically control the picture to surrounding light conditions, plus Panabrite brightness control and sharpness control, you can have a consistent, magnificent picture the way you want it. Roller casters for easy moving.

**3 YEAR TELEVISION WARRANTY**

PARTS LABOUR PICTURE TUBE

Ask your Panasonic dealer for details.

Panasonic

CT-946C

20" Quintrix TV with digital time/channel indicator and Quintrix "In-Line" picture tube for more consistent color convergence and excellent brightness. MSIC MK-II 100% solid state chassis provides reliability, safety, and overall performance quality. Q-Lock II control adjusts color and tint. "Quick-On" for sound and picture in seconds, also saves electricity. Automatic Voltage Regulator provides a more stable picture.

FOR COMPLETE SATISFACTION SEE:

**BENOIT**
FURNITURE & APPLIANCES
**CRYSLER**
**987-2012**

**W. A. BARNES & SONS LTD.**
"Selling service for over 100 years"
PLUMBING • HEATING • SHEET METAL
Electrical & Home Appliance Service
16 WATER ST. • 258-3334
**KEMPTVILLE**
PRESCOTT ST. LOCATION FOR SERVICE

The multi-million reasons company.

**MacINTOSH'S**
*FURNITURE AND APPLIANCE*
774-2636 WINCHESTER

"FOR THE BEST IN FURNITURE & APPLIANCES"
**CAMERON'S**
FURNITURE AND APPLIANCES
EASY TERMS — WE CARRY OUR OWN ACCOUNTS
EAMER'S CORNERS 932-2751

BEFORE YOU BUY SEE:

**CARL'S**
RADIO & TV SERVICE
**FINCH, ONT.**
**984-2050**

**RON FADER**
FURNITURE LIMITED
COMPLETE LINE OF HOME FURNISHINGS
IROQUOIS SHOPPING PLAZA
**652-4577**



Harold Loughridge, Queen St., Chesterville, has had a better opportunity to enjoy the sunshine of Indian Summer now that he has received his electrically-powered wheelchair. Mr. Loughridge was injured six years ago in a hunting accident and although he has regained the use of some of his limbs, he remains dependant on the wheelchair. It was manufactured in the USA and is powered by a rechargeable wet cell battery.

- staff photo -

# Trustee wants overcrowding identified

CORNWALL (Staff) - Chesterville Trustee Lorne Thompson has asked the administration of the SD&G County Board of Education to produce more detailed figures on classroom overcrowding the next time it presents an enrolment and staffing report.

He made the request at the board's full panel meeting when the enrolment and staffing report for the first semester of the school year was presented by superintendent of education Jean-Paul Scott.

The trustee noted that 16 classes at North Dundas District High School contains more than 36 students, the highest number of classes with this number of students in the United Counties' 10 secondary schools.

Mr. Thompson asked Mr. Scott how many of these classes contained 40 or more students but the superintendents was unable to give an answer, other than saying there were "Very, very few". The Chesterville trustee said he was concerned with overly-large classes and wants them identified.

Director of Education T.R. Leger said some classes listed as containing 36 or more students were for the second semester of this year and "class levelling can and will occur". He agreed to provide the information for Mr. Thompson and the rest of the board when this levelling occurs.

Cornwall trustee Eugene Legault chimed in support of Mr. Thompson, saying he was concerned that so many of the large class sizes occur at the Tri-counties' smaller high schools.

North Dundas, with 764.25 students as of Sept. 30, had 16; Seaway District, with 760 students , had 15; Osnabruck, the smallest school in the United Counties with only 213 students, had 10. ES Tagwi SS, with 975 students, had only one class with more than 36 students, Cornwall Collegiate, with 1,416 students, had only six, and Glengarry District had three.

Mr. Leger pointed out that in cases such as that of Tagwi where courses are offered in English and French, the duality factor cuts down on class sizes because of the duplication of instuction.

One of the major contentions in last spring's five-week secondary school teacher strike was class sizes. Teachers were pressing for a pupil teacher ratio of 16.8:1 but accepted the board's offer of 17:1.

Trustee Albert Morin made mention of this when the report was first presented and offered his congratulations to the administration for compiling the figures which he said debunked teacher claims of some classes being in excess of 60 students. His offer was somewhat dampened by Mr. Thompson's observations and request.

## Mrs. Chrissie Blair dies Oct. 8 at age 66

Mrs. Chrissie Blair, a native of Lodi and longtime resident of Avonmore, passed away at her home Oct. 8 after a lengthy illness. She was 66.

Mrs. Blair, daughter of Mr. and Mrs. D.J. McIntyre, is survived by her husband James A. Blair, her five children, Dwayne and Murray of Avonmore, John, Kingston, Beth (Mrs. Glen Cochrane) Russell, Edith (Mrs. William Sherwood) Winchester; a brother Arnold McIntyre, Moose Creek; three sisters, Leitha (Mrs. Cecil Robertson), Moose Creek, Mildred (Mrs. James Flanagan), Avonmore, Mrs. Ross McRae, Dundas; 12 grandchildren and two great-grandchildren.

Mrs. Blair was a member of St. James United Church in Avonmore.

Funeral Services were conducted Oct. 11 by Rev. H. Funge at 2pm, in the Brownlee Funeral Home, Finch. Interment was at Paul's Hill Cemetery, Avonmore.

Pallbearers were her nephews Sterling Blair, Ogdensburg, NY, Elburn and Beverly Robertson, Moose Creek, Dean Hough, Finch, Douglas Robertson, Avonmore and Ritchie McIntyre, also of Avonmore.

## District News

GOLDFIELD WEST (Special) - Mr. and Mrs. Dalton McDermid, Donnie and Debbie McDermid of Berwick had Thanksgiving dinner with Mr. and Mrs. Glendon Smith and family.

Mr. and Mrs. Bernard Foley visited with friends in Kemptville last Wednesday.

# Township land for sale

OSNABRUCK CENTRE (Staff) - Osnabruck Township is offering eight parcels of township owned land, amounting to about 250 acres, for sale to the general public.

Sealed offers will be accepted until noon Tues., Nov. 15 by township clerk-treasurer Lloyd Marcellus, box 340, Ingleside.

Included in the parcels are 63 acres with water frontage on Ault Island. The land is zoned open residential, Hydro is available and garbage collection and fire protection services are now being supplied to the area.

There are two parcels in the fourth concession, one of 35 acres of bush in part of lot 12, accessible by an unopened road allowance, and the other, advertized as suitable for a home, about a third of an acre in lot 15 with a 100' of frontage on a paved road.

A 50-acre bush lot is for sale on part of lot 29, concession six, which fronts on a township road and three lots are for sale in concession seven.

Two are bush lots, one of 82 acres, the other of 12. The largest lot is accessable via an unopened road allowance and there is no public access to the smaller lot. Three acres of cleared land on part of lot 34, concession seven, served by a township road not maintained in the winter, are also for slale.

There is also a six-acre bush lot in lot 26, concession nine, for sale. Access to the parcel is through an unopened road allowance.


For Sale
VEGETABLES
FRESHLY PICKED
BIG WINTER
CABBAGE DOZ. $2.50
WE ALSO HAVE CARROTS
CARROTS
CHESTERVILLE GARDENS
(Con. 8, between Chesterville & Morewood)
AFTER 5PM PHONE: 448-3211

Fall...time to Plant Bulbs...
For a lovelier spring—plant bulbs NOW
We have:
Tulips, Hyacinths, Crocuses and Narcissus
$1.19 per pkg.
See Lannin Lumber Mart for Christmas Shopping Ideas.
MIRRORS BY C.P.I., packaged complete with clips, assorted sizes. Less 10%
CHARGEX master charge
Retail Lumber and Building Supplies
774-2830
LANNIN LUMBER MART & CONSTRUCTION LTD.
STORE HOURS Monday thru Friday 7:30 to 5:00 Saturday 8:00 to 12:00 noon
HIGHWAY 31, JUST SOUTH OF WINCHESTER

12½% RESIDENTIAL
Second Mortgages
"The Best Deal For Homeowners"
• BUYING A HOME • SELLING A MORTGAGE
• CONSOLIDATING DEBTS • HOME IMPROVEMENTS
• MORTGAGE COMING DUE • CASH FOR ANY PURPOSE
100% FINANCING AVAILABLE
VIC BLAKE
443-3735 — 443-3633
596 NOTRE DAME
EMBRUN, ONTARIO
"Your Independent Mortgage Broker"

Panasonic FALL FESTIVAL OF VALUES
CT-900C
20" Color TV Features the Innovative Panasonic Quintrix "In-Line" Picture Tube and 100% Solid State MSIC MK-II Chassis.
3 YEAR TELEVISION WARRANTY
PARTS LABOUR PICTURE TUBE
Ask your Panasonic dealer for details.
Panasonic
$498.00
CORNWALL'S Panasonic
just slightly ahead of our time ®
HEADQUARTERS
Watch It!
cameron's FURNITURE & APPLIANCES
3050 PITT ST. • CORNWALL • PHONE COLLECT: 932-2751

Open House
★ Fawcett Organ Studio ★
Highway 43, Winchester
SATURDAY, OCTOBER 29
1 p.m. - 5 p.m. and 7 p.m. - 10 p.m.
Guest Organist ERNIE WARSCOW
of Danville, Virginia
One of USA's Best Organists
Ernie says - "THE BEST"
SEE THE 1978 CONN ORGANS
Every model in stock - from 16 Hundred to 20 Thousand.
See Demonstrations, etc.
NOW PLAYING
ENJOY COFFEE AND DOUGHNUTS
Everyone Welcome



## Celebrate Golden Anniversary

Mr. and Mrs. Alf Jarvis, Queen St., Chesterville, celebrated their 50th wedding anniversary Saturday with friends, relatives and neighbours gathering to congratulate the couple at Trinity United Church Hall. Mr. and Mrs. Jarvis (the former Hazel Droppo) were married at the United Church manse, Finch, Oct. 25, 1927 by Rev. A.W. Stewart and have lived in Chesterville since then. Mr. Jarvis is retired from Nestly (Canada) Ltd. The couple have two children, Connie (Mrs. Stephen Brabazon), Ottawa, and Dale, Ottawa. They have five grandchildren, Catherine (Mrs. John Chapman), Ottawa, Stephen, age 17 and Shaun Brabazon, 13, and Scott, age six and Susan Jarvis, four, all of Ottawa. Congratulations were received from Premier William Davis, Prime Minister Pierre Trudeau, Lieutenant-Governor Pauline McGibbon, MLA Osie Villeneuve, MP Ed Lumley and Hon. Ray Perreault, government Senate Leader.

# Dear Ann Landers



**Dear Ann:** Why didn't you set the record straight for "Concerned Reader"? According to traditional Jewish law, the Jewishness of the offspring is determined by the mother. If she is Jewish, the child is a Jew. If she is Gentile, the child is Gentile - despite the father's Jewishness.

So, you should have told Mary Ann (who is Gentile) and Mar, (who is Jewish) that even if they agree to raise their children as Jews, they will not be considered Jewish.

Only if Mary Ann is willing to undergo conversion before marriage - or the kids decide to be converted when they are old enough - will they be considered Jewish. **- Studied It**

**Dear Studied:** The "traditional law" doesn't mean much to people who have prejudices - and unfortunately, there are a lot of those cats around. In the United States, a child whose last name is Cohen, Levy, or Rabinowitz is considered Jewish even if his mother was a McSweeney.

**Dear Ann Landers:** May I use your column to let off steam? Ia am so mad I think I might pop a blood vessel.

I was visiting in the home of a friend this afternoon when her teenage daughter bounced into the living room and interrupted our conversation by sticking a fistful of raffle tickets in my face. She demanded that I buy some. The girl had cornered me once before and I was too embarrassed to refuse. Later, I was mad at myself and decided I would never be used that way again. I simply said, "No, thank you," and went on talking.

From that moment on the temperature in the room turned chilly. The girl's mother became quite formal and when I left I could tell she was mad at me.

May I have your opinion of this? Was I wrong **-Barrington**

**Dear Barr:** No. The girl's mother was wrong to permit her daughter to solicit a guest. I applaud you for refusing to be intimidated.

**Dear Ann Landers:** Someone very dear to me has lived with a speech impediment all his life. Since childhood he has been putting up with tasteless jokes, mimicry and insulting wisecracks.

It's a damn shame that people who are struggling to overcome stuttering are made fun of by TV personalities. Not only is it humiliating for the person who has the problem but it can be very embarrassing to those who are watching the show with that individual. It's the same as doing an imitation of a cripple sho can't walk without limping or dragging a leg.

While the TV networks are taking a third and fourth look at violence and smut I wish they would do something about ridiculing the handicapped. **- I Care**

**Dear Friend:** So do I. Here's your letter and I hope it helps. Laughs at the expense of handicapped people are cheap shot. The best way to get rid of offensive material on TV is write to the sponsor and the head of the network. The consumer is king - if only he knew it.

**CONFIDENTIAL** to Flat-Chested and Scared to Take Your Advice: I have already received dozens of letters from highly respected surgeons who have asked me to inform my readers that the article to which you refer, stating that 60 per cent of the silicone breast implants result in "trouble," is a disgraceful collection of poor research, loaded with misinformation. I trust my consultants. They are the finest in the country.

A no-nonsense approach to how to deal with life's most difficult and most rewarding arrangement. Ann Landers' booklet, "Marriage -- What to Expect," will prepare you for better or for worse. Send your request to Ann Landers, P.O. Box 11995, Chicago, Illinois 60611, enclosing 50 cents in coin and a long, stamped, self-adressed envelope.

# Tourism seminar in Cornwall Monday

CORNWALL (Staff) - The first of three public seminars on tourism investment and development in Eastern Ontario including the Seaway zone stretching from Trenton to Cornwall is slated to be held in the Civic Complex here, Mon., Oct. 31.

Seminars are also scheduled for Arnprior, Nov. 2, and Kingston, Nov. 4.

The results of a study commissioned by the Ministry of Industry and Tourism and carried out by the Ottawa consulting firm of Haigis, McNabb and DeLeuw will be presented.

Included in the agenda are presentations by consultants of their study methods and conclusions, investment and development opportunities, reports of small group discussions, conclusions and a final summary.

Conducting the Cornwall seminar will be Bob Bathgate from the Brockville ministry's office.

The fee, which includes lunch and a copy of the consulting study is $15. Anyone wishing to apply should call Mr. Bathgate at (613) 342-5522.



## Vows exchanged Sept. 24

Nancy McMillan and Thomas McMahon were joined in marriage in a double ring ceremony in Trintiy United Church, Chesterville, at 4:00pm Sat., Sept. 24 by Rev. L.M. Ferguson of Chesterville. Nancy is the daughter of Mrs. Vera McMillan and the late Leon McMillan of Chesterville and Thomas is the son of Mr. and Mrs. Bert McMahon, Crysler. Mr. and Mrs. McMahon have taken up residence in Chesterville. - laprade photo -



## Receives RN

Donna Baker, daughter of Mr. and Mrs. Ted Moran, Finch, graduated from St. Lawrence College, Kingston, receiving her diploma in nursing, Sat., Oct. 15, 1977. She successfully passed her Registered Nursing examinations and is presently employed at Winchester and District Memorial Hospital. - staff photo -

# Osnabruck WI chapter wins prize at Finch

(Special) - Osnabruck Centre Women's Institute had a busy day last week. In the afternoon a number of the ladies attended the Finch W.I. meeting and won the prize for having the most members attending.

In the evening they met in the hall with the president, Mrs. Lola Lambert, presiding, assisted by Mrs. Charles Bush, secretary-treasurer. Seventeen members answered the roll call "Laws for which I am thankful". Plans were made for an Euchre and bazaar early in November.

Mrs. Flegg will be the delegate to the Eastern Area Convention in Ottawa, Nov. 22 and 23.

Resolutions were read and discussed and voted on to be held at the convention.

Miss Bessie Shaver gave the Smile and Mrs. Lambert had the social and Mrs. Flegg won the contest. The meeting closed with the Royal Anthem and Mrs. Beckstead moved a note of thanks to the hostesses, Mrs. Ault and Mrs. Stewart.


For that day To remember

LAY-AWAY YOUR GOWN NOW 50% OFF

FIRST TIME EVER

A EXTRAORDINARY OFFER FROM VOGUE! LAY-AWAY YOUR WEDDING GOWN NOW FOR NEXT YEAR AT A 50% SAVINGS! A SELECTED GROUP OF BEAUTIFUL WEDDING FASHIONS. HURRY - THESE WON'T LAST!! LET THE PROFESSIONALS HELP YOU GREAT VOGUE SERVICE!

Vogue

SHOP 'TILL 9 p.m. THURSDAY AND FRIDAY

VOGUE SHOPPE - 500 MONTREAL ROAD CORNWALL

McMAHON PHOTOS FINCH • 984-2379

• Weddings • Portraits • Teams • Groups

Homestead Estates CRYSLER / BROOKSIDE GARDENS CHESTERVILLE

COUNTRY LIVING - COUNTRY TAXES - COUNTRY PRICES

ONLY $1,000. DOWN

CRYSLER $42,895. CHESTERVILLE $40,995.

Single family home
3 and 4 bedroom homes with a choice of bungalow, high ranch and 2 storey designs.
Several models, custom styled.
Lot sizes from 6,500 square feet.

Individual thermostat control in every room.
Built to CMHC standards.
READY FOR IMMEDIATE OCCUPANCY.
LIMITED QUANTITIES.

QUALITY FRIDGE & STOVE

for information call: KikiGibbs 1-448-3069

WEEKENDS 12 to 5 WEEKDAYS 9 to 5

CL Homes

HUDAC NEW HOME WARRANTY PROGRAM

ENJOY OUR DELICIOUS FOOD FINE SERVICE

We take pride in making your meal a pleasure. Coffee break to dinner, service is complete and attentive, food delicious. (Take Out Orders)

COUNTRY KITCHEN RESTAURANT

WINCHESTER 774-2417

HOWL ABOUT THIS...!

Stock up for those ghosts and goblins, cowboys and princesses, that come to your door as twilight approaches on October 31st.

Save On Bulk Packages Of Chips, Chocolate Bars, Candy and Gum.

These smaller packages also make great lunch-box treats.

— Available At —

SEAWAY VALLEY PHARMACIES

WINCHESTER CHESTERVILLE KEMPTVILLE PRESCOTT

774-2633 448-2492 258-2557 925-4233



-photo by robin morris-

*soaking up indian summer sunshine*

THE CHESTERVILLE RECORD
Second Class Mail Registration No. 0242
**P.O. Box 368 — Chesterville — 448-2321 - 2322**
Subscription Rates: $8.00 per year, within a 40 mile radius of Chesterville, $10.00 per year, outside the 40 mile radius
U.S.A. and Foreign, $15.00 per year

Member of the Ontario Weekly Newspaper Association

# the editor's notebook

**GOVERNMENT BY REFERENDUM:** It's axiomatic in modern parliamentary democracy that government should be administered by elected representatives and that the voice of the electors should be heard at election time (barring national catastrophe or an attempted takeover of subversion of the democratic process). The present referendum debate in Quebec is a carefully contrived exercise in which the government will get the answers it wants simply by wording its questions in such a manner as to confuse the voter. The federal government has responded with its own referendum plans with which it hopes to woo Quebec voters with the expected overwhelmingly favorable response to their continued participation in Confederation. But just at the federal government seems able now to tie everything in with National Unity, it seems it might be setting a trend for government by questionaire. Charlottenburgh Township has passed a resolution and circulated it to other SD&G municipalities calling for a referendum on capital punishment. Monday night Finch Township endorsed the resolution, although it refrained from taking a side in the question of state-run killings, and undoubtedly other municipalities will do likewise. The problem is that once the referendum snowball starts rolling, no one knows where it might stop. Government by public opinion poll is out of the question and its consequences would be intolerable. Public opinion is mercurial at best, as is reflected in the results of polls during the past year which showed that if an election were held last winter, Joe Clark would have been elected emperor. Poll results now show that Clark couldn't win as justice of the peace in Dogpatch. Referenda would do for government what public opinion polls have done for election strategists.

We've had two referenda in our 110-year history. One brought in conscription during World War II, the other reinforced the lunacy of prohibition. One was a wartime measure, the other an example of monumental peacetime nonsense that was never put into effect because of the potential it had to disrupt the nation and was eventually junked when public opinion shifted. The government had better watch its step now; the national unity referendum could be the top of an iceberg on which the Canadian ship of state could founder. **- robin morris -**

# chesterville's past

**FROM THE RECORD
THURS., OCT. 28, 1937**

A the Women's Institute meeting held yesterday afternoon, Mrs. James Hanna, who was the delegate to the Eastern Convention, gave a very full and interesting report of the address and proceedings of each session. Plans were made for catering to the Dairymen's Association banquet to be held on November 5th. The members placed themselves on record as being opposed to the operating of slot machines in the village. A social hour was spent at the conclusion of the afternoon's programme and tea was served by Mrs. P.S. Boyd, Mrs. Jim Slosser, Mrs. A. Jarvis, Mrs. Haldane Durant and Mrs. Norman Cameron.

---

Provincial police are investigating a "fiery cross" on the highway near St. Andrews, 10 miles noth of Cornwall, Wednesday night last, the first incident of the kind ever reported in that district. The cross, a 10-foot, wooden frame wrapped with oil-soaked sacking, was erected near the road. A passerby arrived on the scene just as the cross was fired, and saw several men run to an automobile and speed toward Cornwall. The spectator pushed the cross over, and it fell across the roadway where it tied up traffic until the flames subsided. Police have no explanation to offer and little information to work upon.

Two adults and three children were seriously injured north of Morrisburg on the Ottawa-Morrisburg highway, Sunday night, when a buggy driven by Grant Casselman, of Morrisburg, was sturck from the rear by a car driven by Lawrence Barnett, of Cumberland, who claimed lights from an approaching vehicle blinded him momentarily during a snowstorm. Injured were Harvey Beckstead, of Morrisburg, severe lacerations, and bruises, and bleeding; Mrs. Amorel Beckstead, his wife, with similar injuries; Doris Beckstead, 9, facial cuts, and Paul, 6, facial cuts, children of Mr. and Mrs. Harvey Beckstead; and Glenda Barnett, 2 years, facial lacerations, daughter of the car driver. Casselman, driver of the horse and buggy, escaped injury as did Barnett; his wife, Mrs. Arnie Barnett, Marvin Barnett, 16 months, their son; and Watson, of Cumberland, occupants of the car. Damage to the car amounted to more than $150, while the buggy was demolished. The horse was badly cut.

---

Playing at the Picadilly Theatre, in Williamsburg Oct. 29th and 30th: Rustler's Valley --Another thrilling episode with Bill Boyd, George Hays, Russell Hayden and Stephen Morris. Also the first chapter of the sensational Frank Buck Jungle Menace Serial, "River Pirates" with Sasha Siemel, the Tiger Man; Reginald Denny, Charlotte Henry, Esterh Ralston, William Bakewell, and many others. Terrifying adventures torn from the heart of cruelest Asia.....packed with drams, romance and comedy.

**FROM THE RECORD
THURS., OCT. 30, 1947**

The Directors of the Winchester District Memorial Hospital announce the receipt of a donation of $1000.00 towards the Building Fund from Beach Foundry Limited, Ottawa, for which they wish to express their gratitude. A few donations like this is all that is needed to meet the expense of having the building erected, and that is the urgent wish of the Finance Committee. Another donation of $200.00 from Mr. J.D. Stewart has also been received with grateful thanks.

---

Chesterville Rotary club was addressed on Monday night at the regualr meeting of Frank Stevens, History teacher of the local High School. Mr. Stevens told of a summer he spent at Chapleau, Ont., as Sports Director of that railroad town.

---

Residents of Avonmore of 300 population turned out on Friday afternoon to fight a fire which for a time threatened the centre of the community. The blaze, which broke out at 11:35 a.m. in a large barn in the middle of the village was brought under control early in the afternoon after it had destroyed the barn and extended it to a small residence, some stables and a church. Of undetermined origin, the fire started in the barn owned by Mrs. A.O. Miller. The building was used as a storage place for wood.

---

RIDEAU CLOTHERS, Smart ALL-WOOL FLEECE--Fleece Overcoats finely tailored from thick wooly fleecy overcoating woven from selected wool yarns. These Single-Breasted models feature the new set-in sleeve which is both easy fitting and smart looking. Good styling includes heavy rayon lining, notch lapels and two roomy slash pockets. We have these coats in smart shades of grey brown and blue. All sizes 36 to 44. No increase in last year's prices. $35.00. J.R. Moriarty, Phone 354, Chesterville.

---

A meeting of the ratepayers and trustees from various parts of Dundas County was held in the Assembly Hall of the Winchester Pulic School on Friday Night to consider the proposition of organizing a County School Trustees' and Ratepayers' Association.

**FROM THE RECORD
THURS., OCT. 31, 1957**

F.C. Eligh, immediate past president of the Holstein-Friesian Association and one of the best know cattle breeders in the country, was trampled to death late Saturday afternoon by a champion bull on his farm three miles southeast of Finch. He was in his 59th year. The tragedy, which has thrown a veil of sorrow over the district, was discovered by Mr. Eligh's hired man, Lawrence O'Neil, upon his return to the barn from plowing. Mr. Eligh's body was found in the bull's pen. Circumstances surrounding the accident are not clear, but it is believed that Mr. Eligh was attacked by the bull as he was tending to him. The bull weighed more than one ton.

---

Scouts and Cubs honored W.A. McLagan in a short ceremony as a presentation was made last Friday evening in Community Hall. Mr. McLargan has retired from the Bank of Nova Scotia after 45 years of service. During his stay in Chesterville he was very active on the Scout committee of the Rotary Club. Chesterville Scouts and Cubs presented him with a gold "Thanks" badge in recognition of his faithful service to the troops. Present were Cubs and their leaders, Mrs. Lannin, and her assistant Mrs. Doering, and Scouts with Scoutmaster Hosea Droppo.

---

Chesterville Concentrated Milk Producers Association met for its annual meeting at the end of last week in the Community Hall. A large crowd of patrons heard a panel of speakers from the provincial executive explain some of the ups and downs for the concentrated milk business for the past year. Included in the speakers. were Wm. Tilden, president of the Ontario Concentrated Milk Producers Assoc., Chas. Milton, secretary, and John Gaw, provincial director, from Kemptville. Fieldman Jack Higgins also reported and N. Austin, inspector for the Dairy Branch, had a few remarks to offer.

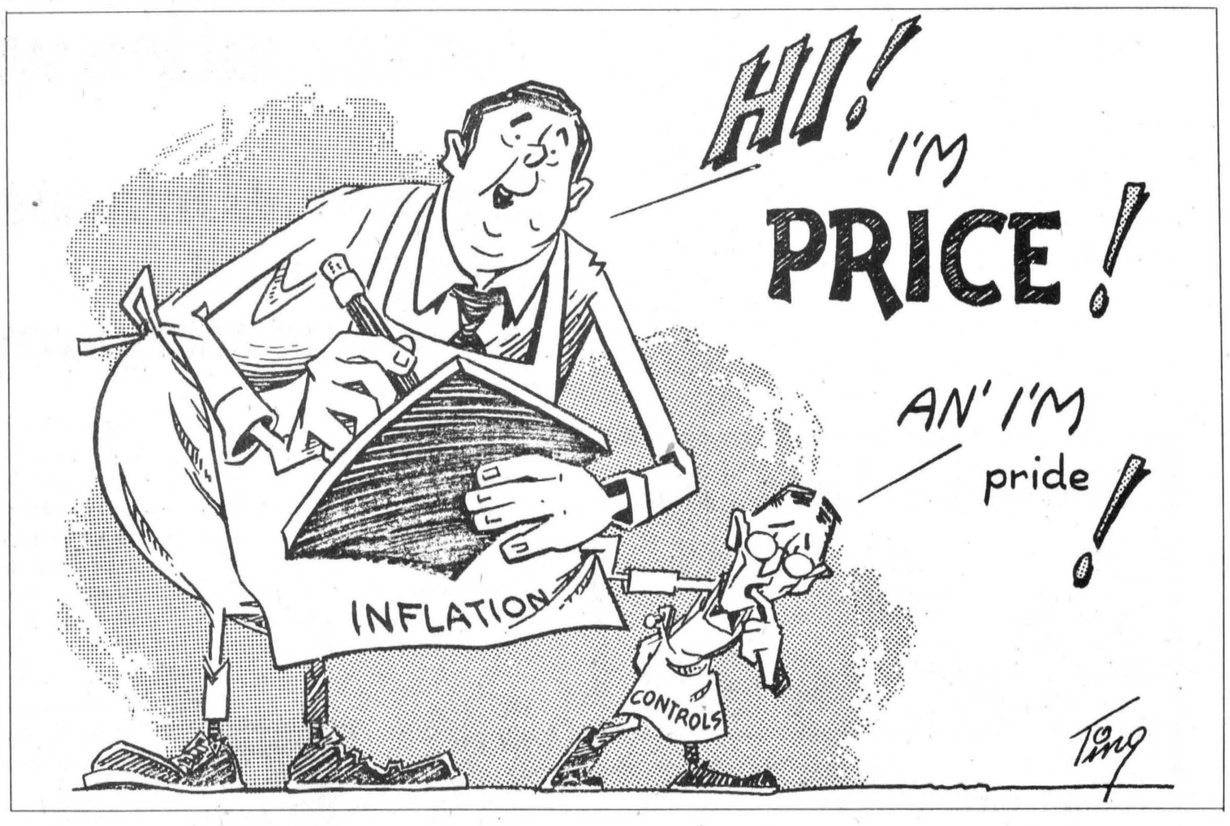


# the farmer's wife

**by wyn thompson**

Last week we were talking about the practicality of leasing facilities to avoid duplication of such facilities for hunting and fishing.

Most importantly, the agreement between the Muskingum Watershed Conservancy District and the State of Ohio allowed the District to adhere to its policy of not duplicating the work that any other agency could or would do for them.

Also it relieved them of some duties of management and supervision while still receiving a steady income for rental of its waters. The lease provides for the public use of a strip of land not less than 100 feet wide along the pool of each reservoir. The lease also governs the use of motor boats on the lakes.

Driving along the ribbon of highways through this heavily forested, deep valley land gave one the feeling of roller-coaster living. The necessity of keeping those lands well forested and managed, to assist in control of the ever-present problems of erosion, has long been foremost in the District's list of priorities. Over 13 million trees have been planted on the 12,000 acres around the reservoirs and elsewhere.

Other natural resources being utilized by the District are their gas and oil deposits. Since Ohio uses a great deal more of these two commodities than it produces and transportation costs being extremely high from Texas etc., local production is important.

At first it seemed strange to see the drilling rigs operating on farm and forest lands and even on recreational lands, one of which we were allowed to view at first hand.

The Conservancy District has permitted drilling for exploration and production on its properties for many years and closely supervises all terms of drilling, clean-up, and maintenance during the years that the well is in operation. Some of these wells are capable of a twenty-year operation. The royalties received from these relatively small operations assist in the overall maintenance of the District.

The 800-acre Andres Farm in Tuscarawas County provided one view of the Ohio dairy operation, revenue from which is most important to the State. There are 10,000 cows in the Dairy Herd Improvement Association in Ohio with a record of 15,600 pounds of milk per cow per year.

This modern father and son operation centres around 170 milk cows. A lagoon facility for animal waste disposal had recently been installed. An embarrassing farm procedure which had to be implemented just prior to tour time was the installation of a new bulk tank for milk and with the necessity of opening the end of the milk house for installation purposes, thousands of flies were in places they never should have been.

Land management has always been an important goal of the District. Most of the 70,000 acres which they had acquired by title or easement were rural lands that had been used mainly for agriculture. The tour buses took us to the North Appalachian Experimental Watershed Station, Coshcocton, which is typical of much of the agricultural lands of the unglaciated soils of this part of the United States.

The purpose of the station is to study the behaviour of water as it falls on land under varying conditions of slope, tillage, cropping practices and the best ways to manage these lands. The station had many small watersheds of a few acres each as well as large ones of 30 to 300 acres. One watershed studied the effects of forest cover on runoff.

The lysimeters fascinated everyone. Each of these is a box of steel and concrete, 8-feet deep and 1-500 acre in surface, enclosing a block of bedrock and soil. Three of these lysimeters are mounted on scales to enable weighing of changes in moisture content.

A visit to a strip mining for coal operation was a highlight of the tour as the delegates watched the "Big Muskie" machine removing the deep overburden to reach the coal seam which is 24 to 40 inches in thickness.

Reclamation of the land to its former contours and usefulness is very important. Crown veitch and corn thrived on reclaimed land. Till and no till areas supported corn crops equally well, it seemed although, the no till procedure appeared best for sloping lands that were well drained.

Anyone who had ever heard Louis Bromfield expound his theory on the use of multi-floral rose saw evidence of it gone wild on one stretch of gully land. Not even a cat could have crawled through it had the need arisen.

The Official Plan for flood control in the Muskingum was approved in mid-1935 with contracts for construction being awarded by the United States Corps of Engineers.

Fourteen dams were to be constructed, four of which would be dry reservoirs until water levels reach floodstage. It was in July 1938 that all the dams were taken over by the Muskingum Conservancy District.

They had encountered the same problems Ontario Conservation Authorities encounter on their projects - acquisition of lands, easement difficulties, underestimates on construction, bad breaks, insufficient funding.

One final stop, prior to the farewell luncheon, was at the Ohio Agricultural Research and Development Station at Wooster where the delegates were impressed with the fact that Ohio is a very productive rural state. It has over 1300 townships with a population of 4000 or less, and nearly 90 percent of the land is in very excellent farms.

The Muskingum story is a success story that has a forty year history. An enviable achievement attained by community, state and federal cooperation.



*Top riders rewarded*

The Nation View Horse Association closed out another successful season Saturday evening with its annual banquet and awards night at the Crysler Community Centre. With the trophies, are Troy Donaldson, left, top C class rider, NVHA vice-president Mike Patenaude, top A class rider Jeff Heuff, NVHA president Dan Patenaude and top B class rider Kim Jackson. - staff photo -

# Donaldson, Jackson, Heuff named top NVHA riders

CRYSLER (Staff) - Two Morewood riders and a Williamsburg girl were honored as the top riders at the Nationview Horse Association annual banquet and awards night here Saturday.

Jeff Heuff was the A division winner and little Troy Donaldson again topped the field by a wide margin in C division. Kim Jackson was the winner in B division over Lisette Desforges.

Riding on Faye this past summer, Troy compiled 104 points over the five shows to easily outdistance his nearest rival, Yves Lariviere, who had 55.

Troy was the top rider in pleasure, tennis ball, barrel, flag, keyhole and pole bending.

In B class, the awards were split up more with nine riders coming away winners.

Kim Jackson, who rode Holy during the competition, won the Flying saucer and teamed up with Rhonda Jackson to win the relay event.

Other top riders in the various events were Mark McMillan in pleasure, Doug Carruthers command, Guy Heuff barrel, Lisette Desforges and Raymond Bourdeau flag, Guy Heuff keyhole, Raymond Bourdeau pole bending, Debbie Heuff quadrangular, Daniel Lafleche pony express and Debbie Heuff pick-up.

Daniel Lafleche was the pick-up man of the year in the division.

In A class, Jeff Heuff was the easy winner on Lightning Bar and he was the runner-up on Cowhand. He totalled 82 and 63 points, respectively, and Rejean Ouimet had 61 to place third.

Jeff was also named the top rider in six events. He was the top performer in barrel, flag, keyhole, quadrangular, relay and Texas speed action. Zella Nesbitt was tops in pleasure and command.

Pole Bending went to Billy Heuff, pick-up to Rejean Ouimet and pony express to Jacques Raymond and Mike Patenaude.

# Atom Flyers tie 2-2

(Special) - The Chesterville Atom Flyers' 1977-78 edition opened its season with an exhibition game in Kemptville last Sunday. The team, jointly sponsored by Chesterville Chamber of Commerce and Winchester Sporting Goods, will compete in the Carleton-Dundas League under the guidance of coaches Harry Craig and Bernie Harper.

Flyers started off their season on a positive note, giving signs that they would be heard from this year, holding Kemptville to a 2-2 tie.

The locals jumped off to an early lead on a goal by Damien Laflamme from Sean O'Connor and Jerrold Boulanger. Kemptville tied it up only to have Flyer captain Mike VanDelst go the length of the ice to give Chesterville a 2-1 lead.

Kemptville rallied to make it 2-2. Rookie goalie Troy Donaldson came up with some fantastic saves to keep the locals in the game.

TAKE ADVANTAGE OF **HOMELITE**'S SPECIAL OFFER **NOW.**

**$30.00 OFF**

No one has to tell *you* what's happening to farm equipment prices! Spiralling costs are sending them soaring. So buying a Homelite Chain Saw *today* is an investment you'll appreciate for years to come.

**HOMELITE XL-12**
Packed with power yet light in weight, the XL-12 handles every farm chore — fence post and wood cutting, pruning and lot clearing. Built for years of dependable performance.
16" bar••
Suggested retail price: **$249.95**••
Until Nov. 30, 1977
ONLY **$219.95**••

**HOMELITE XL-AUTOMATIC**
Big fuel tank means faster woodcutting jobs. Automatic oiler means longer chain and guide bar life. Felling trees 3' in diameter, the XL-Automatic is the ideal farm chain saw.
16" bar••
Suggested retail price: **$279.95**••
Until Nov. 30, 1977 ONLY **$249.95**••

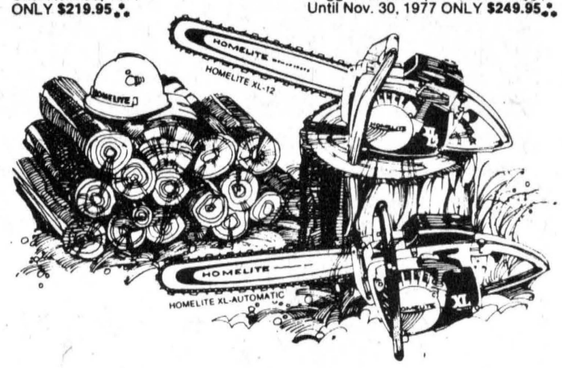


**R. H. BECKSTEAD**
**535-2103** **Williamsburg**

# Maxville Arena requires $24,000

MAXVILLE (Special) - During the past 10 days we have experienced, at last, a semblance of Indian Summer. This has brought joy, in particular, to the good people of the Indian Lands. Now an air of optimism prevails, because, as we go to press, the final trim is being applied to the roof of the new Maxville and District Community Centre and the completion light of this Maxville, Roxborough and Kenyon project is visible at the end of the construction tunnel.

There is an added significance to the glimmer of this light. The light reflects a financial accomplishment considered impossible one year ago - a modern community complex complete in every detail at a cost of slightly less than one million dollars - debt free, paid in full.

In conjunction with the final work by the contractors, the Board of Directors, this week, also launched the final phase of their fund raising campaign.

Before recording the climax of this unique financial achievement, a review is presented to inform area contributors how their money was spent.

The wave of condeming arenas, instituted by our provincial government officials two years ago, was quite a shock to thousands of Ontario residents, especially those in rural areas. Farm communities with no mercantile or industry payrolls would have great difficulty financing replacement community centers.

This general edict wrote the demise of Glengarry's first covered rink - Maxville's Jubilee arena. There was no alternative. Either build a new rink or do without.

The challenge was met - a community representative building committee was organized. The reeve of Maxville, Roxborough and Kenyon, Hubert Quart, George Crites and Albert Faubert, respectively, headed the executive. Additional members were, committee chairman, Bill Campbell, Maxville Lions club, Garry Smith, Maxville Council, Walter Blaney, Kenyon Agriculture Society, Ralph Pomeroy, manager, Bank of Nova Scotia, Maxville, treasurer, David Munro, Maxville, secretary.

This committee promptly set out to inspect district arenas seeking information to assist in drafting their own plans. It was agreed that the architectural pattern would be cut from the available financial cloth. This plan would be strictly adhered to, also bearing in mind the operation costs.

The engineering services of widely known architect, Cornwall Mack Thompson was engaged. Mack Thompson immediately went to the drafting board to formulate the committee suggestions into blue prints and sketches.

Late Saturday evening, Apr. 16, 1977, time was running out on the life of the venerable old Jubilee rink. There were groups of yesteryear fans huddled in the lobby. A justifiably melancholy atmosphere prevailed - but, there was hope! On the west wall nestling in a landscaped garden setting at the Fairgrounds were the complete sketches by Mack Thompson of the proposed new arena complex - illustrated in color and informative detail.

That ended speculation. Now it was immediate action by the community citizens to make the sketches become a reality.

Board chairman Bill Campbell explored every available source of recreation grants with Wintario heading the list. Garry Smith shouldered the finance campaign organization. In the meantime, Mack Thompson, ably assisted by his associate, Lloyd Kilgore, figured the cost estimates of the varied specific works. There would be no general contractor.

A budget of $781,000.00 was approved and the finance soliciting was underway. Ontario government building inspectors requested plan changes, as example, the enlargement of the community hall kitchen and new fire wall regulations. Those ammendments increased the budget to $847,000.00.

Now, how is this money being spent? J.R. "Joe" Couture, Cornwall, widely known and reputable contractor, broke the sod following a mutual agreement with the Fair Board. Couture's bid installed the concrete foundation, footings and base floor also all final carpenter work. The steel frame structure was done by a Kingston firm, the roof installation by Dodge construction, Iroquois. Plumbing and heating was awarded to Yves Marleau Ltd., Cornwall and the best electrical tender was submitted by Marleau Electric, Crysler. The refrigeration was installed by Byron Gordon, Cornwall. Each section cost is within the budget estimate which also includes minor detail that is part and parcel of this type of building.

What are the features of this new complex? The roof is of the latest model. No bolts or nails are required - a precaution against leakage. The insulated metal strips are clipped on a roller type frame similar to a weld. This allows for sufficient expansion and contraction insuring against defects for a lengthy period of time.

The heating is all electric. Each room is individually controlled relative to heat and ventilation. The warm air is purified and re-circulated back through the system. The lighting will conform to the demands of a present day arena and community hall.

The arena is located in the north half of the building. The ice surface is professional in size measuring 200x85. The rink boards, including the top crystalplex glass, will be installed and guaranteed for three years. The seating will be on the south side and the players' benches on the north. The Zamboni ice cleaning machine is a committee project apart from the original budget. Chairman Bill Campbell, as in earlier investigation of grants, was able to solve the cost problem of this machine that sweeps, shaves and floods the ice in one operation. A Zamboni cost is $24,300.00. By using this self propelled machine and storing it in the off season, two grants are available. However, if a farm tractor is used for power, there is no financial help.

Obviously the committee sought and expects to receive grant money for the purchase of this self-propelled machine. The Community Recreational Culture Act provides a grant of 25 per cent or $6,075.00. Wintario donates 50 per cent after the CRCA amount, $9,112.00. This means the building committee only has to raise the final amount of $9,113.00. Transportation costs from Mississauga, where the machine is manufactured, will be nil as Bill Campbell and Garry Smith will provide the trucking.

The ice surface floor will be poured, cured hardened concrete ideal as a dance floor similar to the community hall. This floor in the off season, will provide space for tennis, badminton, floor hockey and lacrosse. In the east wall there will be a door 14'x16' providing entrance for trade show exhibits during the Spring Fair or specific occasions.

The south side area is divided by the entrance lobby. The community hall and kitchen will be on the east side - crowds of 500 can be comfortablly accomodated. There will be a portable platform for head table wedding and banquet guests.

The lobby west side will provide four dressing rooms and a referee's room, all complete with showers. There will be an administration board room, first aid, sports shop, manager's office and ticket wickets. The canteen will be part of the kitchen on the east side.

The front lawn, flower beds and hedges will be in keeping, helped by the Horticulture Society, with the long standing reputation of the Fair Grounds excellence providing a picturesque garden setting. Six acres of parking space will provide ample vehicle accomodation.

All that is required to complete this majestic community enterprise costing approximately $900,000.00 is $24,000.00 The building committee are determined to hand over the keys to the new Administration Board on a black ring, not red, signifying that there are no accounts payable. A debt free community complex!

To assist in completing this outstanding financial achievement, the committee is appealing in another column of this issue to distant former area residents, especially former Maxville High School students that any contributions received to lower the last final hurdle will be greatly appreciated.

**HOCKEY SPECIAL**



**JR. TACKS**
TACKABERRY LAST - BALLISTIC NYLON COVERED TOE - CCM CHROME BLADE
CCM **$49.95**

BOY'S SHOULDER PADS
Age 4 - 6
**$4.95**

Hockey Stick Special
NORTHLAND & LOUISVILLE
Reg. 6.99 & 5.99
**$3.99**

— WHITE STAG —
**Ladies' & Men's Ski-Wear**
**10 - 15% off**





*Just Arrived*
**SNOWMOBILE SUITS**
ONE AND TWO PIECE

**SPECIAL TEAM PRICES ON HOCKEY STICKS**

**Winchester Sporting Goods**
**Phone 774-3346**
Store Hours Mon. - Thur. 9:00 - 5:30
Frl. 9:00 - 9:00
Sat. 9:00 - 5:30
master charge
CHARGEX
VISA

# Proper home insulation and heat conservation will save you money.

## This is what Ontario suggests to help you cut your home energy costs.

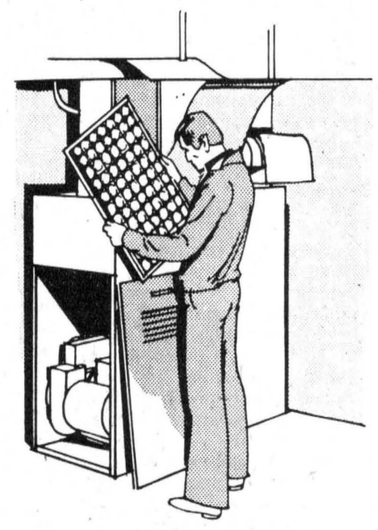

What are some of the ways to cut your heating costs? What types of insulation are on the market? How should you choose an insulation contractor? What does "R-value" mean? What is a vapor barrier?

Those are just a few of the important questions you'll find answered in free publications now available from the Ontario Ministry of Consumer and Commercial Relations and the Ontario Ministry of Energy.

The two ministries are cooperating to inform Ontario residents about how proper home insulation can help offset increasing energy costs, and to point out other ways of conserving energy.

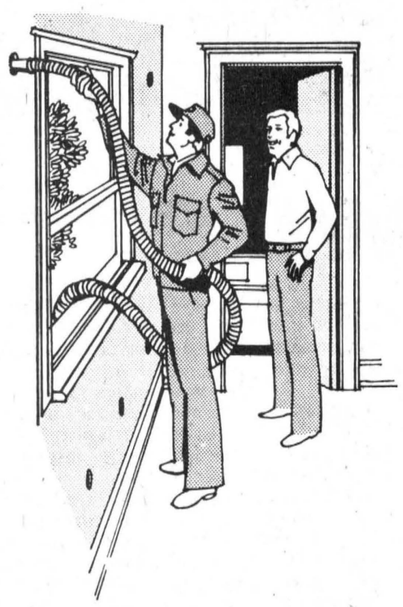

Facts about insulation are included in the Ministry of Consumer and Commercial Relations' interesting bulletin "Insulation: Heat in Your House, Money in Your Pocket." It covers such matters as:

- the meaning of R-value and vapor barrier
- proper ventilation
- types of insulation material
- how to check your home for existing insulation
- finding a reliable contractor
- information to help you understand the customer-installer contract
- how to check the completed job

For a free copy of the bulletin, write to:
Consumer and Commercial Relations/Home Insulation,
Queen's Park,
Toronto, Ontario M7A 2H6

Other ideas on how to save energy and money are included in the Ministry of Energy's booklet "Energy Conservation: The Choice is Yours." Among the money-saving suggestions:

- lowering daytime and night-time temperatures
- installing storm doors and windows
- replacing air filters on warm air heating systems once a month
- closing window drapes on winter nights

For your free copy, write to:
Ontario Energy Conservation Program
Ministry of Energy
56 Wellesley Street — 12th Floor
Toronto, Ontario M7A 2B7

**Larry Grossman, Minister of Consumer and Commercial Relations**

**James Taylor, Minister of Energy**

**William Davis, Premier**

Province of Ontario

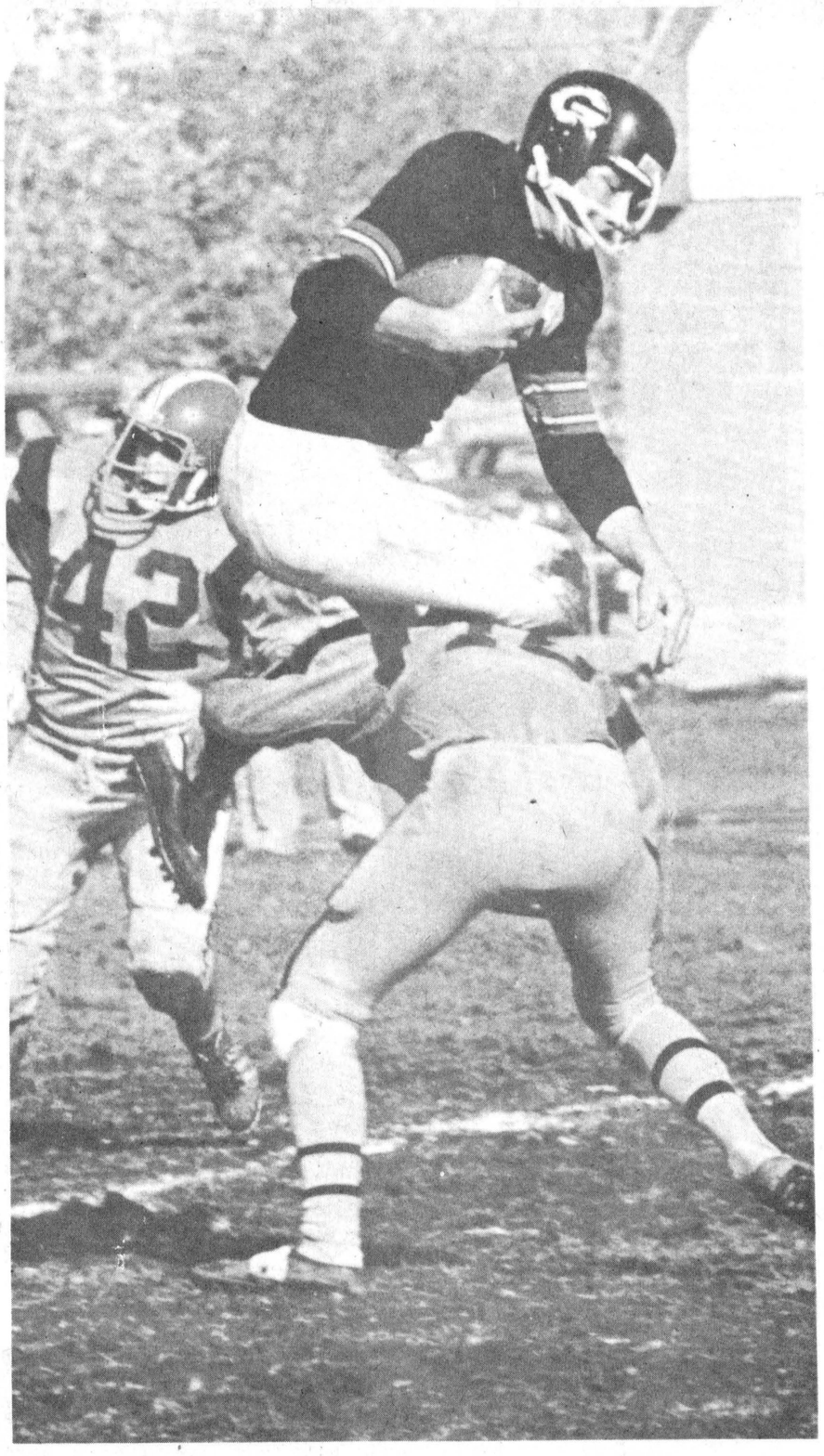




***Tackled from all directions***

Neither the Tagwi Warriors or Glengarry Gaels were spectacular on the gridiron Friday but it was the Gaels who made the most of their opportunites to come away 16-0 victors. Tagwi's Greg Forsythe (15) is being downed in the above photo for a 10 yard loss by Glengarry's Luc Menard. On the left, Glengarry running back Scott Hay went to the air on this play and he came down faster and harder than when he went in orbit. At the bottom, two unidentified players struggle for the ball.
- staff photo -

# Glengarry blanks Tagwi in penalty-filled grid test

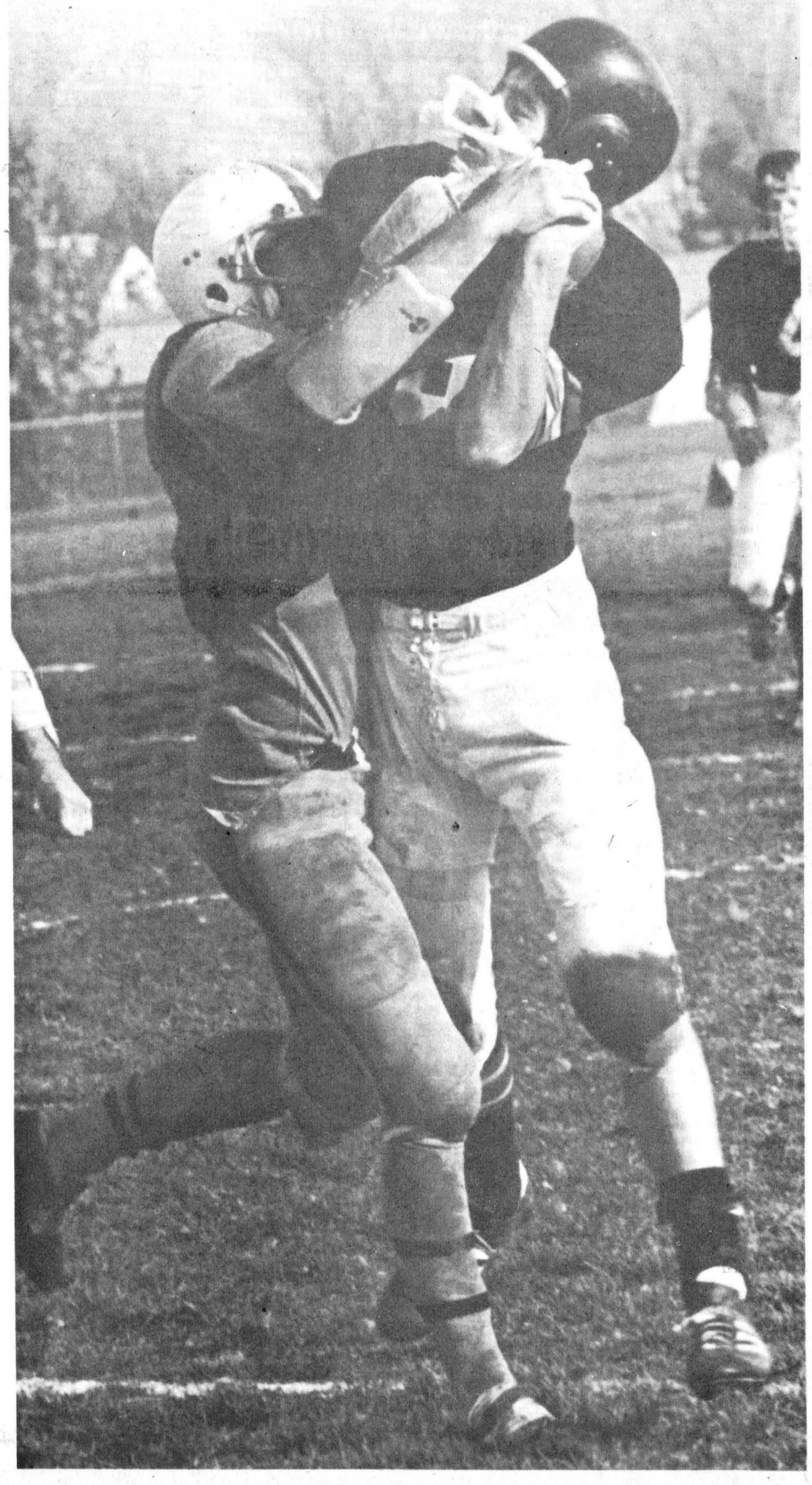

**ALEXANDRIA (Staff)** - A referee's task is a thankless one but never will an official receive less thanks than Tagwi Warriors head coach Don Bond was willing to hand out after his team was whipped 16-0 by Glengarry Gaels in SD&G football action here last Friday afternoon.

There were more flags on the field than at a Canada Day rally on Parliament Hill and Tagwi received the lion's share of the officials' attentions as they had 153 penalty yards marched off against them on 15 calls.

That represented more than either team managed to gain in total offence. Glengarry mounted only 139 yards and Tagwi managed an even less impressive 122 yards. Several Tagwi gains were nullified by infractions and their only serious scoring threat, with the score at 0-0 in the second quarter, was aborted when they were hit with 25 yards in penalites on one play. That moved the ball back from the Glengarry eight to the 33.

Bond was upset with the officials' actions but didn't blame them for the loss. "They didn't put the ball in the endzone," he said in a brief postgame interview.

Glengarry broke the scoreless tie on the first play of the final quarter when Scott Hay kicked a 35-yard field goal. The score was set up three plays earlier when Brian Danaher intercepted a Brian Wensink pass on the Tagwi 34.

The Gaels increased their margin to 9-0 the next time they got the ball. They took over on the Tagwi 42 and on the first play from scrimmage an Andre Chenier to Emile Lefebvre pass moved the ball to the nine and on the next play Lefebvre hauled in a pass and went into the endzone unmolested.

Tagwi scrimmaged from their 24 after the ensuing kick-off but an attempted razzle-dazzler backfired and put the game out of reach. Wensink had gone back to pass and threw a short one to Allan MacDonnell, the release man on the play. Wensink threw the ball behind him and MacDonnell, usually a sure handed receiver, fumbled and it was recovered on the three by Glengarry middle linebacker Gordon McDonald.

Tagwi's defence stiffened on the goalline but on a third-down gamble Chenier punched over from the one. The convert attempt was no good.

With the score still at zero midway through the third quarter, Tagwi's defence came up with an extra strong performance, holding the Gaels off in three attempts from inside the five yard line.

On first down, Hay tried unsuccessfully to get in. He fumbled the ball and Tagwi recovered but the officials ruled the ball dead at the one and gave it back to Glengarry. On the next play, Chenier went in to score but again officials said the play was dead before he crossed the line. On the thrid down gamble, Luc Poirier was unsuccessful in scoring.

MacDonnell was Tagwi's main offensive threat again with 40 yards rushing and 28 yards on five receptions but penalties resulted in many big gains and marches being stalled.

Hay and Poirier rushed for 29 and 28 yards respectively as Lefebvre caught three passes for 47 yards.

Wensink went to the air 19 times in the game with eight completions and three interceptions.

Glengarry defenced the Warriors to near perfection with only three gains going for over 10 yards.

Tagwi will have to regroup again this week as they prepare to host undefeated CCVS at 2pm Friday. The Warriors will be looking for revenge for the 21-20 last minute exhibition loss to CC.

The Warriors need a victory if they are to have a chance to claim third place in the final standings.

# CC wins pennant, Saints place second

**(Staff)** - The four playoff berths in the Stormont, Dundas and Glengarry Secondary School Football League have all but been declared and it will go right down to the wire to decide the order of finish.

Cornwall Collegiate Golden Raiders posted their fourth win of the campaign, 16-6 over Char-Lan, to clinch the pennant while St. Lawrence took General Vanier 19-6 to move into second.

Glengarry blanked Tagwi 16-0 to create a bottle-neck and confusing picture heading into the final week of action.

CCVS and St. Lawrence will both be hosts for the semi-final games but their opposition, either Tagwi or Glengarry, will not be decided until Friday.

Tagwi closes out the regular season at home to the Golden Raiders and Glengarry is in Cornwall against the winless General Vanier Vikings. Char-Lan plays at St. Lawrence.

If the Gaels and Warriors should finish tied, Glengarry will be awarded the higher position in the standings because of Friday's win. CCVS will host the fourth place team and St. Lawrence will meet the third place finisher next Fri., Nov. 4.

CCVS again waited until the fourth quarter to turn on their power to down Char-Lan.

The Crusaders led 6-3 at half on the strength of Marc Proulx's 15 yard touchdown pass and run play.

Robb Stidwell sent the Golden Raiders into the lead late in the third period on a 45 yard jaunt down the sideline and QB Greg Venn hit Claude Keon from 35 yards out to close the scoring late in the game.

**SD&G Football League**

| | W | L | F | A | PTS |
|---|---|---|---|---|---|
| CCVS | 4 | 0 | 68 | 28 | 8 |
| St. Lawrence | 3 | 1 | 66 | 34 | 6 |
| Tagwi | 2 | 2 | 34 | 47 | 4 |
| Glengarry | 2 | 2 | 30 | 48 | 4 |
| Char-Lan | 1 | 3 | 32 | 50 | 2 |
| GVSS | 0 | 4 | 19 | 49 | 0 |

**Games Friday**

CCVS at Tagwi
Glengarry at GVSS
Char-Lan at St. Lawrence

| Tagwi | | Glengarry | |
|---|---|---|---|
| First downs | 9 | First downs | 4 |
| Yds. rushing | 82 | Yds. rushing | 85 |
| Yds. passing | 52 | Yds. passing | 65 |
| Total offence | 122 | Total offence | 139 |
| Passes made-tried | 8-16 | Passes made-tried | 4-6 |
| Interceptions | 0 | Interceptions | 3 |
| Fumbles-lost | 1-1 | Fumbles-lost | 2-2 |
| Punts | 5 | Punts | 3 |
| Penalties-yards lost | 15-153 | Penalties-yards lost | 6-60 |

NOTE: Total offence is yards rushing plus yards passing, minus team losses such as yards lost on broken plays.

# Junior B hockey starts this weekend

**(Staff)** - Long Sault Pats, Morrisburg Lions and Winchester Hawks will all open their Ottawa District Junior B Hockey League regular season with a pair of games this weekend.

All three area teams are competing in the south-east St. Lawrence division and will have opposition from Prescott and Cardinal.

The five-team division will again play an interlocking schedule with the south-west Rideau-St. Lawrence division which has teams from Smiths Falls, Brockville, Kemptville, Spencerville and Athens.

Long Sault opens the campaign in Winchester against the Hawks at 8:30pm Friday.

Morrisburg, the defending division winners and ODHA finalists, start at 7:30pm Saturday in Cardinal.

All three teams play again Sunday with Winchester at Morrisburg for a 2:30pm game and Long Sault hosting the Prescott Saints at 8pm.

## Ontario championships at Air Park

**WINCHESTER SPRINGS (Staff)** - Winchester Air Park, one mile north of here, will be he site of the Ontario Parachuting Championships in canopy accuracy and freefall aerobatics this Saturday and Sunday.

The Ottawa Skydiving Centre Ltd. is hosting the event which will attract the best jumpers in the province to compete in the accuracy from 2,500 ft. and the aerobatics class from 7,200 ft.

Practice jumping will be held all day Friday with registrations accepted up to 10am Saturday.

Juniors with up to 75 jumps, intermediates with 76 to 350 jumps and seniors with over 350 jumps will compete in the two classes.

In the style division, juniors will perform a one-half style set while intermediates will do a full set over 12 seconds and seniors a full set under 12 seconds.

A team accuracy class for four jumpers stack from 3,500 ft. will also be held.



## Tri-county finalists

Rothwell Public School, Ingleside, senior boys soccer side were the runners-up Friday to Iroquois for the SD&G championship. Rothwell recently captured the Stormont crown by beating Long Sault 2-1 and West Front 2-0. They beat Laggan, the Glengarry champs, 2-1, before losing to Iroquois by the same score. Iroquois also beat Laggin 3-2. Jamie Gogan, left, and Tony Dewey are holding the plaque. Other members of the team are front, left, Steven Wert, Craig Patterson, Leslie Plumadore, Kevin Dafoe, Marty Fleury, David Janik, Lance Wells and J. Meldrun (coach); back, left Russell Gillespie, Stacey Moore, Kevin Patterson, Tim Bilmer, David Steele and Paul Gregory.

- photo by lianne mohns -

# Rothwell PS wins X-country title

**INGLESIDE (Staff)** - Rothwell Public School, Saturday hosted and won the Akwesagne Cross Country Running Trophy.

Almost 60 runners from four elementary schools, Rothwell, St. Regis, Cornwall Island and Chenail, took part in the open meet to all pupils of Stormont, Dundas and Glengarry schools.

Rothwell was an easy winner in the meet, claiming first place in three of the four junior age level classes.

Kelly Dafoe was the top 11 and under girl while Janet Wells won the best 12-year-old girl and Troy Nickerson was the top 12-year-old boy. Mark Mitchell of Cornwall Island was the best in the boys 11 and under division.

Only Rothwell was represented in the 13-year-old classes. Sandy Adams was top girl and Leslie Plumadore was the best boy.

Stephanie Summers was third in the 11-years and under girls division.

In the 11 and under boys division, Rothwell's Chris Moke was third and Tracy Crites was fourth.

Rothwell swept the top five positions in the 12-year-old girls section with Janet Wells winning and Lynn Herst second, Jackie Doig third, Tammy Ouderkirk fourth and Robin Dingwall fifth.

On the boys' side, Troy Nickerson was the winner with schoolmates Jamie Jacobs coming second, Clancy Moore third and Chris Hutchinson fifth.

Top finishers in the 13-year-old races were Sandy Adams, Karen Butzer, Debbie Barry and Fay Pitcher. For the boys, it was Leslie Plumadore, Marty Fleury, Stacey Moore, Paul Gregory and Roddy MacLeod.

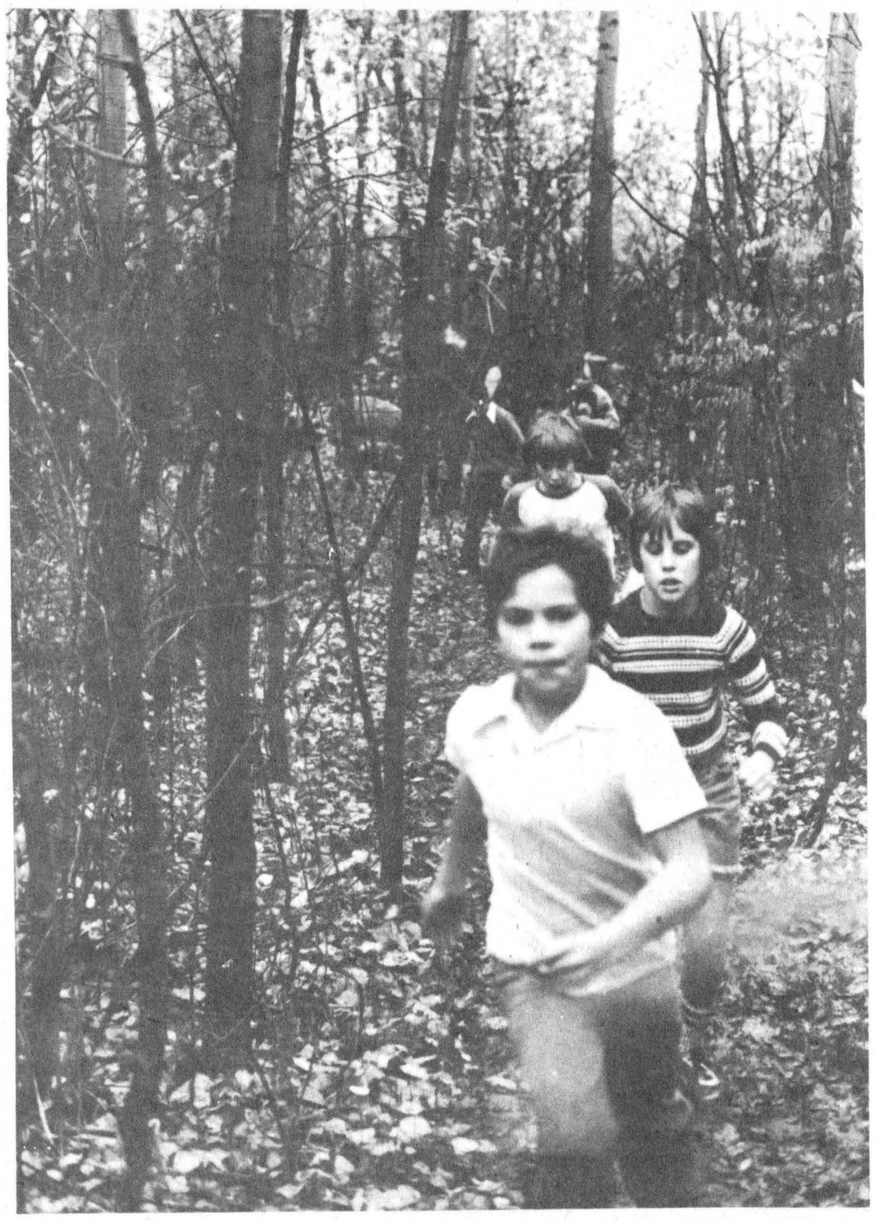

*Competitor on X-country trail*

People do read small ads.

# Kelly does it all for Midget Flyers

**(Staff)** - Pat Kelly was right on the ball last week, playing a part in all five goals as the Chesterville Midget Flyers split a pair of exhibition tilts.

Friday night, Kelly scored the lone Flyer goal as Alexandria posted a 2-1 decision at the local arena.

Kelly's goal came early in the second frame after the Glens had beat Jeff Phifer with a pair of first period drives.

Chesterville was handed seven of the game's 17 minor penalties.

Monday night, Kelly completed a hat trick with eight seconds showing on the clock to give Chesterville a 4-3 verdict over Kemptville.

Kemptville scored a goal in each period as the Flyers came from behind to post the win.

Curtis McMillan notched the first Flyer goal in the opening frame with Ricky Grisel and Kelly drawing assists. The final period was all Kelly. The speedy little centre teamed up with Jeff Leclair for two goals before netting the winner with both teams playing a man short.

The Flyers received five minor infractions while Kemptville was handed seven minors and a 10-minute misconduct.


You too can measure up

bradlin apiaries
Pure Country Honey
WATCH LOCAL STORE FOR HONEY
Bulk Available
R. R. NO. 2, CHESTERVILLE, ONT.
½ mile east of Dunbar
OSWALD LINTON: 448-2431
WILLIAM BRADLEY: 448-2944

Feed, seed and fertilizer, pet food and supplies
"WE'VE GOT IT!"
BERRY'S FARM STORE
WINCHESTER • 774-2522
RUSSELL • 445-5250
AVONMORE • 346-2229

MacGILLIVARY'S Outfitters
315 Clark Ave., CORNWALL, ONT.
933-4867
BAGPIPES
HIGHLAND SUPPLIES
TARTAN BY THE YARD
ANYTHING SCOTTISH WE HAVE IT

SHUR-GAIN
PROFITS GROW BIGGER WITH QUALITY Feed
DAIRY RATION
BAGS OR BULK
SPECIAL DISCOUNTS ON ALL BULK FEED


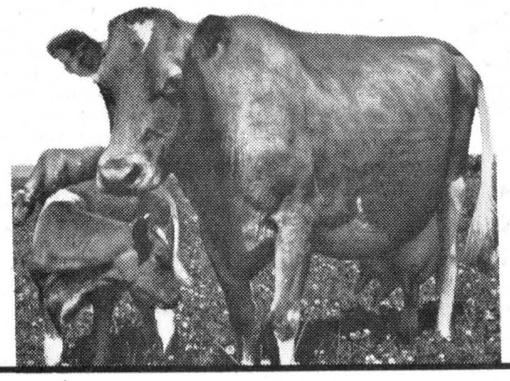


While prices of feed are decreasing, this is the time to increase rations and thus increase profits.

**Our mobile mill is operating daily, routes are nearly full, so if you would prefer the services of this mill, it would be wise to phone now.**
**Shurgain Liquid Supplement** — Our tank truck is running regular routes. Phone now for one of the most economical ways of feeding protein.

Grain Driers
Grass Seed
Cat Chow
Dog Food - 20 K.G. - $7.90
BEET PULP

CLEMENT
FEED & FARM SUPPLIES LTD.
15 MILL • CHESTERVILLE
448-2161

this week at brookdale mall
cornwall, ontario
Appearing in The Mall This Week
FRIDAY AND SATURDAY
Oct. 28 & 29
JEUNESSES MUSICALES
1977/78
CONCERTS BY THE RIVERDALE STRING ENSEMBLE
Friday at 7:30pm and Saturday at 2:30pm

CO-OP CORN '78
THE BIG PERFORMERS
S259 — #1 early variety in Ontario . . . Strong root system and rugged stalk . . . Grain or silage.
261 — 3-way cross with high yields for silage or grain.
262 — 4-way cross with high grain yield and stands late in the fall.
UNITED CO-OPERATIVES OF ONTARIO
CHARGEX WHERE AVAILABLE
CHESTERVILLE — 448-2377
FINCH — 984-2450
CORNWALL — 933-4935
FINANCING AVAILABLE THROUGH CENTRONS ACCEPTANCE LIMITED

TROJAN
HYBRID CORN SEED
Not always better, but better overall.

This Fall, more Canadian farmers will see the figures that show Trojan does a better job for them. With corn that yields, stands, dries down—is in some way—better.

Trojan won't come out on top every time, of course. But Trojan will win *overall*. Simply because Trojan has a better chance of developing the best hybrids.

One reason: all those Pfizer research farms. In Ontario. In the US corn belt. In Florida. They even have some in Hawaii where they get 3½ generations of corn a year!

Ask us if Trojan has a hybrid that will do better on *your* farm. We'll tell you if we don't. We're that kind of company.

LAURIER PAPINEAU — RR 2, CRYSLER
ROBERT & SCOTT PROSSER — RR 1, MORRISBURG
BERT BEAUDETTE — RR 1, MAXVILLE







# Crysler honors young athletes

CRYSLER (Staff) - Over 260 persons attended Monday night's annual Minor Sports Banquet to honor this community's young athletics who won a total of 10 first place and playoff trophies during the past season.

Crysler youngsters captured six minor hockey awards, one minor girls ball award and three minor boys softball trophies in 1977.

The atom and peewee hockey teams each won their respective league pennant and playoffs last year as the bantam and midget teams each claimed their divisional playoff title.

In softball, the Crysler bantam girls won the league pennant. The squirt boys were first place finishers as were the peewee boys, who also won the playoff title.

Guest speaker for the banquet was outspoken announcer and hockey coach from Ottawa, Paul "Lally" Lalonde. Mr. Lalonde stressed in his brief address sports is "fun" and they should be used for recreation and friendship.

Mr. Lalonde also helped present trophies to the individual players of the seven winning teams.

In top photo, Mr. Lalonde, centre, is shown with the captains of the four winning hockey teams last season. They are bantam captain Christian Brisson, left, peewee captain Phillip Leger, atom captain Denis Landry and midget captain Marcel Mahoney.

On the left Elise Briere, captain of the bantam girls softball team, is seen with Raymond Provost, donor of the trophy, left and Raymond Landry, president of Crysler Minor Sports.

On the right is Mr. Lalonde with Alain Raymond, captain of the peewee boys softball team, left, and Francois Gibeault, captain of the squirt boys softball team.

THE CHESTERVILLE RECORD SPORTS

*This Sunday night*

# Cornwall Complex anniversary party features Globetrotters

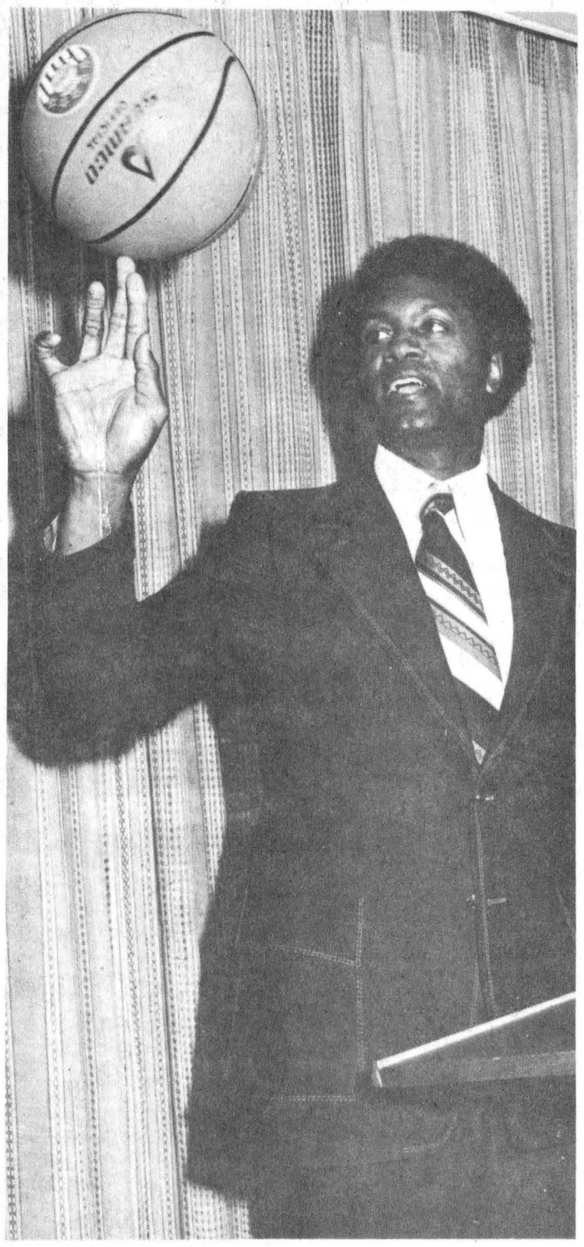

Hallie Bryant spins ball on finger tip

**CORNWALL (Staff)** - The "Clown Prince of Basketball" and his band of court jesters will provide the entertainment at the Cornwall Civic Complex' premier birthday celebration.

Meadowlark Lemon and the Harlem Globetrotters are the slated attraction this Sunday the first anniversary of the centre's opening, at 7:30pm.

As former player turned public relations officer Hallie Bryant explained at a news conference in the complex last Thursday, the Globetrotters are "a people show for all ages, G-ratted so "you can take anyone".

The Globetrotters combine athletic prowess with comedy. Their team is centred around Meadowlark Lemon, who holds the title of comedy specialist and Fred "Curly" Neal, entertains audiences with his dribbling skills.

"Curly", incidentally, shaves his head, Kojak style.

The Globetrotters have been playing together for 52 years during which time they have toured 96 countries at an average rate of one show each night from October to April.

Their continued popularity, said Bryant, stems from their ability to communicate a positive message to their audience.

"There's no mistake about laughter or tears," he stated. "When you see little kids respond - you figure it's got to be positive."

Asked whether the Globetrotters could beat a National Basketball Association team Bryant replied that doing this would destroy their purpose, which is entertainment.

But the Globetrotters have gone out to do this in the past and played the NBA champion Minneapolis Lakers, twice, in 1948 and 1949, winning both times.

Their opponents over the past few years have been the Jersey Reds. The second bananas haven't beaten the Globetrotters in over six years.

Asked whether such prolonged exposure hasn't familiarized the Reds with the Globetrotters' moves, Bryant said it has, but the Upper Manhatten cagers have such a wide repertoire their rivals from across the Hudson can never be sure which ones they'll use.

Tickets for the game are $4.50 and $5.75 and can be obtained from the Civic Complex. For reservations call (613) 938-9400.

# Final half of EOJHL schedule

**(Staff)** - The following is the remaining part of the Eastern Ontario Junior C Hockey League regular schedule.

The season opened here last night (Tuesday) with Chesterville hosting the Alexandria Glens. Finch hosts Maxville at 8pm tonight (Wednesday) and Osnabruck Township meets Avonmore at 9:30pm in the second half of the weekly double-header for the Finch Community Arena.

Finch, Avonmore and Osnabruck are again playing their home games at Finch with games being played on Wednesdays. Chesterville plays at home at 8pm Tuesday. Char-Lan has home games at 8pm Thursday with Maxville playing home dates at 2pm Sunday. Alexandria has an 8pm start for its Friday and Saturday games and Embrun will play at 8:30pm Friday and 2:30pm Sunday.

**DECEMBER**

Thurs. 1 - Max. at Char-Lan
Fri. 2 - Finch at Embrun
Osna. at Alex.
Sun. 4 - Finch at Max.
Tues. 6 - Char-Lan at Chest.
Wed. 7 - Chest. at Finch
Avon. at Osna.
Thurs. 8 - Osna. at Char-Lan
Fri. 9 - Max. at Embrun
Sat. 10 - Max. at Alex.
Embrun at Finch
Tues. 13 - Avon. at Chest.
Wed. 14 - Chest. at Osna.
Finch at Avon.
Thurs. 15 - Finch at Char-Lan
Fri. 16 - Char-Lan at Alex.
Sat. 17 - Max. at Finch
Sun. 18 - Osna. at Max.
Alex. at Embrun
Tues. 20 - Finch at Chest.
Wed. 21 Alex. at Avon.
Osna. at Finch
Thurs. 22 - Chest. at Char-Lan
Fri. 23 - Finch at Max.
- Chest. at Embrun
Tues. 27 - Max. at Chest.
Wed. 28 - Char-Lan at Finch
Osna. at Avon.
Thurs. 29 - Avon. at Char-Lan
Fri. 30 - Max. at Embrun
Avon. at Alex.

**JANUARY**

Tues. 3 - Osna. at Chest.
Wed. 4 - Char-Lan at Osna.
Chest. at Avon.
Thurs. 5 - Finch at Char-Lan
Fri. 6 - Osna. at Max
Sat. 7 - Osna. at Alex.
Embrun at Finch
Sun. 8 - Avon. at Embrun
Alex. at Max.
Tues. 10 - Avon. at Chest.
Wed. 11 - Embrun at Osna.
Avon. at Finch
Thurs. 12 - Alex. at Char-Lan
Fri. 13 - Char-Lan at Embrun
Finch at Alex.
Sun. 15 - Embrun at Max.
Tues. 17 - Char-Lan at Osna.
Embrun at Avon.
Thurs. 19 - Embrun at Char-Lan
Fri. 20 - Avon. at Max.
Chest. at Alex.
Sat. 21 - Alex. at Finch
Sun. 22 - Chest. at Max.
Tues. 24 - Embrun at Chest.
Wed. 25 - Alex. at Avon.
Finch at Osna.
Thurs. 26 - Avon. at Char-Lan
Fri. 27 - Osna. at Embrun
Sun. 29 - Finch at Embrun
Char-Lan at Max.
Tues. 31 - Alex. at Chest.

**FEBRUARY**

Wed. 1 - Char-Lan at Avon.
Max. at Osna.
Thurs. 2 - Max. at Char-Lan
Sat. 4 - Char-Lan at Alex.
Sun. 5 - Embrun at Max.
Tues. 7 - Osna. at Chest.
Wed. 8 - Max. at Avon.
Alex. at Osna.
Fri. 10 - Alex. at Embrun
Sat. 11. - Avon. at Alex.


we do it right
BUILDING CONSTRUCTION
Roofing Repairs • Garages
Rec-Rooms • Renovating
SEPTIC SYSTEMS
SAND • GRAVEL • BACKHOE RENTAL
TOM CASSELMAN
MOREWOOD
448-3235 — 448-2763

WANTED
USED RIFLES & SHOTGUNS
WE BUY
SELL • TRADE
L & M GUNS
1 mile South of St. Andrew's on Highway 138
932-5583 26tf

*Dodge ability combines personal luxury with good sense!*



FOR A DEMONSTRATION DRIVE AT
Since 1941
Steinberg MOTOR SALES LIMITED
We Service What We Sell
Dodge CHRYSLER Dodge Trucks SALES/SERVICE
Williamsburg 535-2052




Stampville Public School, the smallest in size and number of students, was the victor over five other schools at the annual Dundas County Girls Soccer Championships held at Inkerman last Wednesday. The Stampville girls won three and tied one of their five games in the round-robin event. Nationview, Morrisburg and Iroquois all tied for second at six points while Maple Ridge had five and Riverside Heights zero. A Stampville player is shown beating a Maple Ridge player to the ball during their match. Stampville won the game 2-0.

- staff photo -

# Stampville girls win soccer crown

**INKERMAN (Staff)** - Stampville Public School last Wednesday won the Dundas County Elementary School senior girl's soccer championship.

Competing in a six team round-robin event, Stampville completed five matches with three wins, a loss and a tie for seven points.

Nationview, Morrisburg and Iroquois all finished in a tie for second place at six points as Maple Ridge had five and Riverside Heights zero, suffering five narrow defeats.

The Stampville girls bowed 1-0 to Iroquois in the tournament opener but rebounded with wins over Riverside Heights and Nationview. They tied Morrisburg and blanked Maple Ridge 2-0, the highest scoring match of the tournament, to take the leaders seat.

The Stampville victory all but eliminated Maple Ridge from claiming the title. Maple Ridge played Morrisburg, who had a chance to draw even with Stampville, to a tie in the final match.

Each of the six teams played five games and each game consisted of two-15 minute halves.

The tournament was hosted by Maple Ridge and played at the Inkerman facility because the Maple Ridge field is under construction.

Most of the scores in the tournament were either scoreless or had only one goal scored.

Tournament convenor Dale Whitteker said the event was merely for fun with no trophy or crests going to the winners. He hopes the county champion will next year be able to advance to the Stormont, Dundas and Glengarry championships.

**Tournament Results**

Iroquois beat Stampville
Morrisburg beat Riverside Hts.
Nationview tied Maple Ridge
Stampville beat Riverside Hts.
Morrisburg beat Iroquois
Stampville beat Nationview
Maple Ridge tied Iroquois
Nationview beat Riverside Hts.
Morrisburg tied Stampville
Maple Ridge beat Riverside Hts.
Iroquois tied Nationview
Stampville beat Maple Ridge
Nationview beat Morrisburg
Iroquois beat Riverside Hts.
Morrisburg tied Maple Ridge

## Personals

Rev. E. Earle Eaton was in Ottawa for the Presbyterian Conference of Concern and at Prescott for the annual meeting of the Presbyterian Synod of Quebec and Eastern Ontario; at Brockville for a "Stength for Mission" meeting. Last week he motored to Binghamton, NY and Stillwater, NJ and visited relatives and friends.


# TWO NEW CANADA SAVINGS BONDS

**A GREAT CHOICE**

This year, Canada Savings Bonds offer you a great choice. There's a new Regular Interest Bond that pays interest each year. And a new Compound Interest Bond that re-invests your interest automatically, earning interest on your interest.

**SAFETY, INSTANT CASH AND A GOOD RETURN**

Both new bonds retain the great features that have helped to make Canada Savings Bonds the favourite investment for millions of Canadians over the past 31 years. They're a safe, secure investment. They're instant cash anytime. And they earn good interest — year after year.

New Canada Savings Bonds are dated November 1, 1977 and yield an average annual interest of 8.06% when held to maturity in 1986. Each new bond begins with 7% interest the first year and earns 8.25% interest for each of the remaining 8 years.

**REGULAR INTEREST BOND**

If you want a regular annual income from your investment, you'll like the new Regular Interest Bond which pays interest automatically each Nov. 1st. You have the choice of receiving your interest either by cheque or by direct deposit into your chequing or savings account. This new direct deposit feature is an added convenience for you.

You can buy the Regular Interest Bond for cash wherever you bank or invest in denominations of $300, $500, $1,000 and $5,000.

**COMPOUND INTEREST BOND**

If you seek savings growth, or an investment for the future, or a retirement fund, you'll choose the new Compound Interest Bond. After the first year you will earn interest on your interest at the annual rate of 8.06%. Interest on this bond is left to accumulate and is payable only upon redemption or at maturity.



Here's how the value of a $100 bond grows:

| Nov. 1 | Value | Nov. 1 | Value |
|---|---|---|---|
| 1978 | $107.00 | 1983 | $158.78 |
| 1979 | $115.81 | 1984 | $171.77 |
| 1980 | $125.34 | 1985 | $185.81 |
| 1981 | $135.63 | 1986 | $200.97 |
| 1982 | $146.76 | | |

The Compound Interest Bond may be purchased for cash or on the convenient Monthly Savings Plan wherever you bank or invest. It is available in denominations of $100, $300, $500, $1,000 and $5,000.

**THE CHOICE IS YOURS**

As you can see, new Canada Savings Bonds offer you a great choice — the Regular Interest Bond and the Compound Interest Bond. Both new bonds are on sale now up to a combined total purchase limit of $15,000. They have been specifically designed to meet your savings goals. Choose the one that's right for you.

8.06% Average Annual Interest to Maturity

# A GREAT CHOICE

COMPOUND INTEREST OR REGULAR INTEREST



**First ever**

No matter how many or how large a catch or hunt a sportsman compiles over the years, he will always remember his first best of all. Eighteen-year-old Miles Barkley, Chesterville, bagged his first geese near the Goldfield Rd. Monday morning, using a borrowed 12-gauge shotgun as his weapon. The young hunter said there were about 80 birds in the flock and it was flying at about 100 ft. when he fired. He estimated his two geese, which he is shown with, at about six pounds each.

- staff photo -

# BOWLING

**Wed. Afternoon Ladies**

Six points separate the league's six teams following last week's action on the lanes. Marlene Lowe tops the standings with 25 points as Eileen Sharkey has 22, Frances Bird 21, Virley Edwards 20, Bertha Barkley and Theresa Masterson 19 each.

Virley Edwards rolled a 255 high single and Cheryl Blacquiere had a 652 high cross last week.

**Mon. Nite Men's**

Seven points separate the league's six teams with the Mailmen leading the way with 14 points. Bird's Red and White and the Farmers trail with 12 each while VanKessel Homes and Chesterville Legion have nine each and Monast Lanes seven.

Doug Zeran rolled a 317 and Joe Mekker had a 791 last week. Two weeks ago, Lyle Forsyth topped the league with a 320 and 805.

**Les Copains**

Four bowlers shared the honors last week with Albert Bouchard rolling a 303 and Normand Bouchard a 775 to pace the men. Leading the women were Estelle Marion with a 229 and Gisele Hebert with a 644.

Two weeks ago, Normand Bouchard posted a 300 single and 703 cross. Helene Champagne had a 233 and Estelle Marion had a 647.

Gisele Hebert tops the standings with 21 points while Helene Champagne has 19, Lucien Marion 15, Albert Bouchard 12, Alphonse Adam nine and Laurier Hebert eight.

**Riverside Rollers**

Sandy Harold topped the women with a 279 single and led the field with a 687 triple two weeks ago. Brian Casselman had a 309 and Lyndon Lalonde rolled a 656.

Last week, four bowlers shared honors. Don Dillabough had a 254, Barrie Weldrick 662, Susan Stevens 254 and Sandy Harold 613.

Nelly Leightizers tops the standings with 24 points as Brooke Leightizers has 19, Pete Brown 15, Helen Youmelle 11, Lyndon Lalonde eight and Rachele Morin seven.

**N.S. Mon. Afternoon Ladies**

Joanne McMahon rolled a 287 high single and Pat Lang a 643 high cross on the lanes this week.

Joanne McMahon tops the standings with 26 points as Simone Lamoureaux has 25, Theresa Landry 21, Solange Glaude and Mary Grady 20 each and Pat Lang 14.

**Avonmore Thurs. Night**

Allen McIntyre was the top keggler last week, leading the men with a 252 single and 657 triple. Beth McIntyre rolled a 239 single to pace the women as Carolyn Tinkess and Beulah Rielly each recorded 607 high triples.

Dean McIntyre tops the standings with 30 points as Allen McIntyre has 27, Lynden Jackson 25, Bill McDonald 21, Perry Tinkess 13 and Angus Bilmer 10.

**Community League**

Four bowlers came through with big scores last week. Gail Parker led the field with a 724 and Esther Johnston topped the league with a 345 high single. Tommy Parker paced the men with a 264 and Russell Marcellus had a 646.

Russell Marcellus leads the standings with 24 points, three ahead of Gord McLaughlin. Earl Johnston has 13, Tommy Parker 12, Lorne Byers and Ed Kelly seven each.

**Finch Mixed League**

Gail Shaver and Bob Ouderkirk topped the league last week. Gail paced the women with a 270 and 678 as Bob led the men with a 283 and 722.

Ivy Shaver leads the standings with 26 points as Doug and Betty Zeran trail, each with 21. Sid Bird has 16, Ellery Ouderkirk 12 and Ossie Shaver nine.

**Berwick Thurs. Night**

Melva McIntosh topped the women with a 260 single and Delia Hopmans had a 634 triple. Pete Wright rolled a 265 and Bob Ouderkirk posted a 653 cross.

Janet Rutley and Delia Hopmans share the lead in the standings with 26 points each as Jean Foster has 25, Shirley Godard 22, Jean Moran 15 and Mary Grady 12.

**Defenders**

Pat Monast led the women and John Eby topped the men last week. Pat rolled a 280 and 706 as John recorded a 300 and 664.

Ralph Dillabough tops the standings with 22 points as Rita Lapierre trails with 20, Pete Monast 19, Lise Steinburg 16, Max VanOers 15 and Warman Barnard 13.

**Busy Matrons**

Lois Dillabough led the field two weeks ago with a 282 and 642. Mary Lynch rolled a 242 last week and Muriel Merkley had a 588 triple.

Velma Hummell leads the standings with 22 points, two ahead of Gladys Smith, Muriel Merkley has 17, Elsie Gallinger and Sharon Shaver nine each and Muriel Smith seven.

**Berwick Wed. Night**

Four bowlers shared honors last week. Muriel Dingwall rolled a 696 and Norma Kearns had a 258 while Volker Loos had a 685 and Andre Bakker 283.

Norma Kearns tops the standings with 32 points, one ahead of Barbara Lalonde. Kathleen MacNaughton has 22, Lillian Johnston 18, Muriel Dingwall 15 and Lillian Thatcher eight.

# Red opens season with 4-2 victory

(Staff) - Defending champion Red started where they left off last season - with a win-in the opening regular season game of the Chesterville Town Hockey League.

Red doubled Green 4-2 Sunday night with Neil Beckstead, Dale Beckstead, Kevin Cooper and Bill Hallan getting the goals.

Last Wednesday, Blue nipped Maroon 5-4 and Black squeezed by Yellow 2-1 in exhibition games.

Phil Groves paced the Blue attack with four goals as Rick Barkley got the other goal.

Rick Cormier and Richard MacMillan each scored twice in a losing cause for Maroon.

In the second half of the double-header, Rick St. Dennis and Larry Kelly got the goals for Black and Carman Carruthers replied for Yellow.

League action continues tonight (Wednesday) with Blue playing Maroon at 9pm and Black meeting Yellow at 10pm.

Sunday night's action has Black playing Blue. Green meets Yellow at 9pm next Wednesday and Maroon goes against Red in the nightcap at 10pm.


FIGURE SKATING REGISTRATION



SATURDAY
Oct. 29
10am to 2pm

FINCH COMMUNITY ARENA

FEE: $15.00

LESSONS START NOVEMBER 9

TWO INSTRUCTORS FROM CORNWALL FIGURE SKATING CLUB



BECKER'S STORE
Open 9:00 a.m. to 11:00 p.m.
7 days a week
KING ST. CHESTERVILLE

MIKE DEAN BUTCHER
CHESTERVILLE
448-2822

Claude's Manufacturing & Upholstery
Free Estimates
MOREWOOD, ONT. 448-2233

WINCHESTER SPORTING GOODS
FROM PEE-NUT TO PRO WHERE THE GOOD SPORTS GO
774-3346
STORE HOURS Mon. Thurs. 9:00-5:30 Fri. 9:00-9:00 Sat. 9:00-5:30

MILANO RESTAURANT
Take Out Pizza
448-2051 448-3392
CHESTERVILLE, ONT.

Home Hardware
FULTON BROS LTD.
Your Home Hardware Centre and M&M Grocery
FULTONS TV AND APPLIANCES
448-2195

RIVERSIDE CARPENTRY
Custom Built Cupboards • Interior Exterior Renovations
PLUS NEW ADDITIONS & INSULATION
WE ALSO INSTALL SIDING ALUMINUM SOFFIT & FASCIA
HUBERT CASSELMAN
984-2553 — BERWICK

A&R Grégoire Automobile Ltée., Ltd.
EMBRUN
443-2885

Community Shopping Centre
A. T. DAVID & SONS
Ladies & Gent's Ready to Wear
Home Furnishings, Gift Wear & Foot Wear
CHESTERVILLE 448-2370

CARL'S RADIO & TV
DEALERS IN
PANASONIC, MAYTAG, ADMIRAL
FINCH, ONT. 984-2050

Ron Armstrong INSURANCE AGENCY LIMITED
GENERAL & LIFE INSURANCE
BOX 128 — CRYSLER
987-2117

N. Beehler Electric Ltd.
SPECIALIZING IN ELECTRIC HEATING
Commercial & Industrial
BERWICK, ONT. 984-2877

Compliments of
RECREATION DEPT.
Village of Chesterville

Compliments of
RECREATION ASSOC.
Village of Finch

dan's shoppe
Ladies' & Men's Clothing
CHESTERVILLE
448-2592

Sports Wear sales rep.
Peter DeRooy, 448-3186
D. LATREMOUILLE LTÉE
EMBRUN

H & L CONSTRUCTION
CUSTOM HOMES • GARAGES
RENOVATIONS
Aluminum Siding
FRED LOBB 448-2955
ROY HANSMA 774-3931

BOGART MOTOR SALES LTD.
NEW & USED CARS
WESTINGHOUSE APPLIANCES
BOMBADIERS — SKI DOO
CHESTERVILLE 448-2488

CHESTERVILLE HOTEL
CHESTERVILLE 448-9108
"Good Luck"
Chesterville Jets

Monast's HAULAGE & BACKHOE SERVICE
CHESTERVILLE, ONT.
448-2856 448-2168

THOMPSON ELECTRIC
ELECTRIC HEATING
Domestic & Rural Wiring
CHESTERVILLE 448-2083

SULLIVAN BROS.
GENERAL CONTRACTORS
Air Compressors - Building Moving
Dozers - Loaders - Building Heaters
CHESTERVILLE 448-2332

THE COUNTRY BOY
The Complete Man's Shop
Winchester, Ontario
774-3341

Nestlé (Canada) Ltd.
CHESTERVILLE ONT.

REALTOR Royal Trust THE SIGN THAT SELLS
BERT BEGG
Real Estate Sales
2679 Alta Vista Drive
Ottawa, Ontario, K1V 7T5
Bus. 733 9100
Res. 1-987-2922 (Chrysler, Ont.)


# SPORTS CALENDAR

**Wed., Oct. 26**

8pm - Maxville meets Finch and Osnabruck Township plays Avonmore in second game at 9:30pm of weekly EOJHL double-header at Finch Community Arena

9-11pm - Blue plays Maroon in first game and Black plays Yellow in nightcap at 10pm of weekly Chesterville Town Hockey League double-header

**Thurs., Oct. 27**

8pm - Char-Lan hosts Osnabruck Township at Williamstown in EOJHL action

**Fri., Oct. 28**

2pm - Tagwi Warriors host Cornwall Collegiate Golden Raiders in SD&G Secondary School Football League action

8:30pm - Winchester Hawks host Long Sault Pats in Ottawa District Junior B Hockey League opener

**Sat., Oct. 29**

10am-2pm - Registrations will be accepted from persons interested in taking figure skating lessons at the Finch Community Arena this winter. The fee is $15 per person and lessons will start Nov. 9 with two instructors from the Cornwall Figure Skating Club

7:30pm - Cardinal Pats host Morrisburg Lions in Ottawa District Junior B Hockey League action

**Sun., Oct. 30**

2:30pm - Morrisburg Lions host Winchester Hawks in Ottawa District Junior B Hockey League action

8pm - Long Sault Pats host Prescott Saints in Ottawa District Junior B Hockey League action

7:30pm - Harlem Globetrotters of basketball fame perform at the Cornwall Civic Complex

8-9pm - Black meets Blue in Chesterville Town Hockey League action

**Mon., Oct. 31**

2pm - Seaway at Osnabruck in SD&G senior girls' basketball league action

- Chesterville and District Figure Skating Club has cancelled its regular Monday night lesson session due to Hallowe'en. Regular lessons will continue the following week

**Tues., Nov. 1**

8pm - Chesterville Jets host Finch Township 76s in EOJHL action

7:30-9:30 - Registrations will be accepted from youngsters wishing to play hockey for Berwick this coming winter at the Finch Community Arena. The fee is $3 per child and they are asked to bring proof of age and their equipment for a practice.

**Wed., Nov. 2**

8pm - Alexandria meets Osnabruck Township and Finch plays Avonmore in second game at 9:30pm of weekly EOJHL double-header at Finch Community Arena

9-11pm - Green plays Yellow in first game and Maroon meets Red in second game of double-header at 10pm in Chesterville Town Hockey League action

9:30-11:30pm - Embrun Panthers practice at the Embrun arena. All players interested in trying out for the team are invited to report and asked to bring their equipment


COMPLIMENTS OF
NANCY'S BEAUTY SALON and MAC'S BARBER SHOP & HAIRSTYLING
CHESTERVILLE 448-2393

Al's Garage
GENERAL REPAIRS
SUNOCO PRODUCTS
CHESTERVILLE
448-2070

SERVICE Bryon: 984-2369 Shop: 984-2991
SURGE DAIRY SANITATION
PETER BABCOCK LTD
Dairy Farm Equipment Sales & Service
SURGE
448-2909

Earl's Meats
Custom Slaughtering
CHESTERVILLE 448-2324

AL-MOR LADIES WEAR
NUMBER ONE IN QUALITY AND SATISFACTION
CHESTERVILLE
448-3370

ROBERT LALONDE CONSTRUCTION
CABINETS • SIDING
REMODELLING
MOREWOOD • 448-2290

W.G. BROWNLEE & SON SPORTING GOODS
BAUER - LANGE - ADIDAS
COOPER - KOHO
C.C.M. - LOUISVILLE
984-2234 • FINCH

Compliments of
QUEENSWAY TANK LINES
448-2381

FRED S. COONS INSURANCE AGENCY LTD.
CHESTERVILLE
448-2398

McCLOSKEY HOTEL
FULLY LICENSED
FOOD — ROOMS
448-2302 Chesterville

LANNIN'S GARAGE
General Repairs Tune-Ups
WELDING
CHESTERVILLE • 448-2361

L. MONTCALM
See our large display of quality bedding and Hot-Point Appliances
Open Evenings
Moose Creek 538-2251

Cy's Produce
Chesterville, Ont.
448-3212

LEITRIM READY-MIX LTD.
Concrete Ready-mixed
GUARANTEED STRENGTH
QUALITY & SERVICE
LEITRIM -- 822-0513

Ted MORAN & Sons
TRUCKING • BULLDOZING
COMPRESSOR & BACKHOE SERVICE
FINCH • 984-2363

BICCUM McINTOSH Real Estate Limited Broker
Chesterville 448-2854
Winchester 774-2832
South Mountain 989-2157

Monast Lanes
6 Lanes
AUTOMATIC PIN SETTERS
Closed Saturday
Open Bowling Sunday afternoon
448-2168

COMPLIMENTS OF
STORMONT COUNTYMEN SPORTS CLUB

Mike's AUTO BODY
MAIN ST., CHESTERVILLE
448-3325
Complete Collision Repairs
Wheel Alignment — Painting & Customizing
"The Quality goes in before the paint goes on"

MOREWOOD SHELL SERVICE
Sales and Service of all tires pick-up & deliver
24 hr. towing service & minor repairs
448-2635 G. Baker



# Sport Shorts

by Al Levere

High school football is hardly of the same calibre as that of the professionals. Everyone knows that and everyone is ready to live with the fact.

It's an entertaining sport and not the least of the excitment it generates comes from its constant ups and downs. The game is so unpredictable no one in his right mind would bet on the outcome. On any given day the worst team in the league can knock off the best and what could be a real turkey of a game, on paper, can become an exciting contest settled in the dying seconds on a fluke play.

There is no blame to be attached to the players or coaches for the nature of high school grid action. Conditions are such in Canada (especially in times of constraints in education spending) that high school athletics are extremely amateurish. We don't have football factories here as they have in the U.S. because it isn't in our nature to be that competitive. We accept the fact that amateur players and part-time coaches are going to give us a product that lacks professionalism but makes up for it in sheer excitement and intensity of emotion.

What we can't forgive is unrepentant amateurism on the part of paid game officials.

Last Friday afternoon we travelled to Alexandria to see what promised to be a good match-up between Tagwi Warriors and Glengarry Gaels. Both teams sported similar records and both could be relied upon to provide a heart-stopping finish.

We never got a chance to see the game. At least what we saw didn't much resemble a football game. What we saw instead was the three on-field officials make a mockery of the contest, dominating it from start to finish with some of the most inane calls ever perpetrated in the name of sport.

When the contest (and we use the term loosely) was over, the officials had racked up more penalty yardage than either team managed in total offence. The combined penalty yardage was over 210, with the Warriors getting nailed for 153 of that and coming out on the short end of a 16-0 stick.

It is inconceivable in our mind that one team could be that bad, even given the nature of high school football. It is equally improbable that the imbalance of penalties resulted from a bias on the part of the officials. What it sprang from, and this was apparent to anyone watching the game, was the utter incompetence of the referees.

In short, they had no more idea of what was taking place on the field than the three blind men who were asked to describe an elephant after having a few minutes to touch it.

Their decisions defied the imagination. Players on the offensive line were called for face-masking; plays were ruled dead when the ball carriers were still on their feet and moving; fumbles were quick whistled; touchdowns called back because they, too, were quick-whistled; the offensive team being penalized lost the down and had penalty yardage added on; one Glengarry player, wearing a plaster cast on his left arm, stove in the facemask of a Tagwi ball carrier with a forearm smash and even when presented with the damaged helmet as proof of his action, the referees declined to keep an eye on him.

It all added up to a travesty and understandably, Tagwi head coach Don Bond was thunderstruck at the end of the game. His comments are largely unprintable in this family journal and his thoughts, if acted upon, could get him 10 to 20 in the Big House.

We hope some representation is made to the league and the three officials who ruined Friday's game are never invited back to another game in SD&G. If they are, we hope they take it on themselves to donate their earnings to the CNIB. They could be in need of that organization's services someday.

**NO RINK PROJECT**

Village Recreation Director Rick St. Dennis was not overly disappointed when his Winter Wonderland project, which included a skating rink on the Nation River was rejected by the Ministry of Manpower and Immigration.

Local representatives of the medical profession should also be relieved, if they believed a report in an area weekly newspaper which stated that the natural ice rink would stretch for two miles in each direction from the downtown section of Chesterville. Apparently the writer of that story, who received his information "anonymously", must have forgotten about the dam in the Nation in the centre of Chesterville. Doctors Slowey and Justus and dentist Dr. Dennis Wells can heave a sigh of relief now that they have been saved from such a hectic winter.

FAMILY STYLE ENTERTAINMENT
Winchester
DOORS OPEN 7:00 P.M. CONTINUOUS FROM 7:30
One Complete Show Each Evening at 7:30 p.m.
THURSDAY 27 | FRIDAY 28 | SATURDAY 29
FINAL CHAPTER OF WALKING TALL
Starring Bo Svenson, Forest Tucker. He stands alone among Yes men and those who sell out anyone for a price.
Recommended Adult Entertainment
MONDAY TUESDAY WEDNESDAY
Nov. 1 2
THE DEMON SEED
Starring Julie Christie and Fritz Weaver. An ultra-modern computer goes sexy.
ADMITTANCE RESTRICTED TO PERSONS 18 YEARS OF AGE OR OVER

# WI hears talk on municipal affairs

(Special) - Mrs. Clare Nugent was the hostess for the October meeting of Riverside Heights Women's Institute. Roll call was to name a vegetable or fruit beginning with the letters in the convener's name, 'Greta'. Sixteen members and two visitors answered with a variety of fruits and vegetables of which several were unusual.

Mrs. Clark Burton was convener for "Agriculture and Canadian Industries." For guest speaker, Mrs. Burton had Donald Kyle, a longtime councillor and former reeve who gave an informative talk on "Municipal Affairs." He explained the origin of municipal government in 1850 and how the areas were divided into counties and districts. He also explained how townships were divided into lots and concessions. Dundas is the smallest county in Ontario with four townships and four villages. Toronto is the largest municipality in Ontario, and Finch is one of the smallest. In 1950 county assessors were put in charge of the whole area. Assessment is the means of revenue for the township. Mrs. G. Erratt presented a gift to Mr. Kyle as a thank you from the ladies.

Birthday gifts were given by Mrs. G. Erratt as follows - August, Joanne Stevens, Hattie Casselman, Irene Tindal; September, Sandra Prost, Rachel Schwerdtfeger; October, Doris Erratt. Area resolutions were presented and voted on by the ladies.

A motion was passed to buy a wheel chair for the Winchester and District Memorial Hospital. Mrs. G. Erratt was to contact the administrator concerning the purchase of the chair.

A trip was planned to visit the Kitten Mill at Lanark Oct. 25, and other points of interest. A poem of Thanksgiving was read by Mary Nugent, and Mrs. Chloe Hart read an interesting article on the "History of Thanksgiving."

The November meeting will be held at the Lutheran Church, Riverside Heights. Topic is "Education and Cultural Activities" with convener Mrs. G. Erratt.

The evening was ended by a tasty lunch served by the committee in charge.

# District News

7th AVE. (Special) - Mrs. Jennie Flegg, Mr. and Mrs. Charlie Hart and Mrs. Billie Hart attended a birthday dinner at the home of Mr. and Mrs. Stewart Hart in honour of their son Billie.

Sunday guests at the home of Mr. and Mrs. May were Mr. and Mrs. Gerry Breton and family, Ottawa, Mr. and Mrs. Lester May and boys, Brassard, P.Q.

Kevin Breton, spent a week's holiday with his grandparents Mr. and Mrs. Robt. May.

Mrs. Laura Grandaw, Mrs. Jennie Flegg, Mrs. Charlie Bush, Mrs. Robert May were at the quilt display, old & new, held at the Anglican Church, Long Sault.

Mr. and Mrs. Robt. May spent a few days visiting Waterloo, Kitchener and Strafford.

Mr. and Mrs. Bruce Moore, Spencerville were Monday supper guests of Mrs. Jennie Flegg.

Mr. and Mrs. Lester May and boys, Brassard, P.Q., Mrs. Mike Rowden, Ingleside were Friday supper guests of Mr. and Mrs. Robt. May.

Mrs. Jennie Flegg was a supper guest of Mr. and Mrs. Marcel Flegg, Sunday.

Kelvinator
ANNUAL ANNIVERSARY SALE



KNS613
$439
13.3 Cu. Ft. No Frost Refrigerator/Freezer
Exclusive Power Miser (Energy Saver) • Butter Conditioner • Porcelain Vegetable Crisper and Meat Keeper • 112 Lb. Freezer Capacity • 10 Position Adjustable Shelves • Roll Easy Casters •

KRMSC37
$449
Deluxe 30" Cooking Centre with Self Clean Oven
• Variable Timed Cleaning • Automatic Safety Door Lock
• Delay-Cook-Hold Timer and Thermostat
• Infinite Heat Element Switches • Illuminated Backguard
• Full Width, Removable Storage Drawer

KND615 — 15 Cu. Ft. No Frost Refrigerator/Freezer
Exclusive Power Miser (Energy Saver) • 2 Porcelain Vegetable Crispers • 146 Lb. Freezer Capacity • Ice Cube Storage Centre • 5 Cantilever Shelves • Porcelain Meat Keeper with Crisp/Aire Control • Roll Easy Casters •

KRI36 Range with Easy Clean Oven
• Continuous Clean Oven Optional
• Appliance Outlet
• Optional Rotisserie
• Controlled Bake and Broil

KRM36 Range
• Delay-Cook-Hold Timer and Thermostat
• 2 - 6" and 2 - 8" Plug-Out Elements
• Removable Oven Door
• Full width Removable Storage Drawer

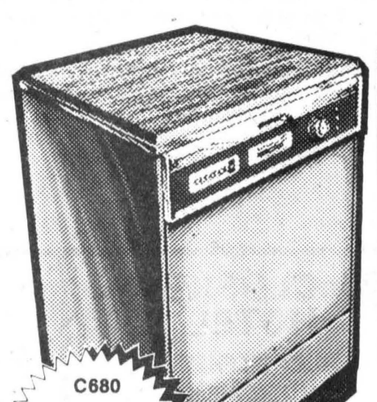

C680
$450.
U680
$399.
Deluxe Portable and Undercounter Dishwashers
Detergent and Rinse Additive Dispensers • Soft Food Scrap Disposer • Porcelain Interior • Cutlery Basket with Small Item Compartment • 8 Cycles including Pot Scrub and Energy Saver •

"Sunburst" Dryer
• Timed or Automatic Cycles
• Wrinkle Preventing Cool Down Cycle
• Even Dry Plastic and Rubber Items safely
• Safety Door Switch
• Adjustable Levelling Legs
• Automatic Motor Protector

Heavy Duty 18 Lb. Automatic Washer
• Gyro-Balance Suspension
• Four Wash Cycles
• Infinite Water Level Selector
• Stop Action Safety Lid Lock
• Dual Agitation - Dual Spin Speeds
• Wash-Rinse Temperature Selector
• Fabric Softener and Bleach Dispensers



KD62
$269.
KW62
$399.

STEWART ELECTRIC
OSNABRUCK CENTRE • 527-2101