THE WINCHESTER PRESS

Mahlon R. Cook
R R 2 June 56

VOL. SIXTY-EIGHT — WINCHESTER, ONT. THURSDAY, APRIL 26th, 1956. — No. 49.

Nine New Members Boost Local 100 Club Membership

Membership in the Winchester 100 Club was increased sharply last Friday evening at the April luncheon meeting held at Heidi's Restaurant when nine new members were introduced and given a warm welcome. The new members, as introduced by Centurian Robert Woods, are: Hugh Slater, Gar. Myers, Mel. Rundle, Lloyd Vice, Rev. Wm. Sutherland, Walter Johnston, Walter MacDonald, Leslie MacDonald and Lorne Sawyer. One guest, Mr. Bob Ault, was introduced by Centurian Harold Lannin.

President Percy Roberts presided at the luncheon-meeting, assisted by Centurian Hugh Eadie, the secretary. Centurian George Elliott, head of the special events committee, presented a different type of draw ticket for members to inspect to determine whether the club would be in favour of sponsoring such a draw. For the first time in many years the club reverted to the roll call system, and from the enthusiasm it received from the members it looks as if it will be around for quite awhile. Winner of the door prize, another first for the club, was Ernest Bradley, local High School teacher, who received the award from Centurian Geo. Elliott of Geggie and Elliott, the donor.

A forthcoming TB survey, promoted by the St. Lawrence Tuberculosis Association, will be conducted in the United Counties during the month of June, it was announced by President Roberts. He explained that in Winchester the Women's Institute would be in charge of the house to house canvass, and at their request he asked members to give the Institute every co-operation in making the survey. The matter was left in the hands of Centurian W. J. L. Boyd and his welfare committee. Winchester area goes south to Winchester Springs, west to Inkerman, east to Maple Ridge, and north to Ormond.

Guest Speaker

The inside story on how a modern radio station operates today was told in the entertaining address delivered to the 45 members and guests by Campbell McDonald, news director of Radio Station CFRA, Ottawa. Mr. McDonald, a former newspaperman and a graduate of the school of Journalism at University of Western Ontario, London, came to CFRA in 1953. Since that time he has been head of the station's news department, which operates and broadcasts the news twenty-four hours each day. Spotting his talk with bits of humour from actual experiences of radio announcers, Mr. McDonald said that CFRA was serviced by both British United Press and Canadian Press. He outlined the duties of various announcers and departments and especially mentioned the Sports Department headed by Tom Foley and Terry Kielty. CFRA is a triple threat sports station broadcasting hockey, baseball and Big Four football. Mr. McDonald said that the station had been fortunate in obtaining a two-year franchise of Big Four radio broadcasts. This summer Messrs. Foley and Kielty will travel some 10,000 miles to bring Ottawa and district listeners the best in baseball. There will be no reconstructed ball games this year, the speaker said. Weather forecasts are provided by the Dominion weather office and the Dorval weather station which sends in a daily synopsis.

At the present time CFRA is staffed by 40 employees. Television has not hurt radio, Mr. McDonald said. If anything, it has helped radio to produce better programs, Mr. McDonald said. In closing, Mr. McDonald paid tribute to Frank Ryan, owner of CFRA, who, he said, was interested in operating a radio station which serves both Ottawa and the Valley to the utmost. Club members were in accord with the speaker who thought that this purpose was being achieved daily.

Centurian Basil Dawley introduced the speaker, who was thanked on behalf of the members by Centurian Reg. Workman.

The luncheon was opened with words of prayer by the Rev. Wm. Sutherland, and the Creed was recited by past president Eldon Davidson.

VERNON HOME-MAKING CLUB MEETS

On Saturday, the "Vernon Debs," a Homemaking club sponsored by the Vernon Women's Institute, were at the Ottawa Teachers' College for their Achievement exercises. Each girl was obliged to have there a record book of achievement, a costume chart of her own initiative, and her blouse made during the course.

During the day they presented a skit, "Planning A Wardrobe," modelled their blouses, judged blouses and costume charts and other activity work.

Norma Wallace gave a three-minute comment on the exhibit prepared, "A well planned costume for school." Girls of the club are Ina, Irene and Donna Campbell, Norma Wallace, Jean and Helen Thompson, Mary Dalgleish, Phyllis Carkner, Marlene Crowder, Edith and Linda McBride. Leaders are Mrs. Theodore McBride and Mrs. Lorne Craig.

Bingo---Legal For One, Legal For All

WINNIPEG BINGO BATTLE COMES OUT IN THE OPEN

Conviction of the Corona Theatre, Winnipeg, for running Bingo between films and a warning to others by the magistrate, who imposed a $50 fine, caused the Manitoba Motion Picture Exhibitors Association, through B. H. Sommers, its president, to ask for fair play in a public statement that was given much press space. The Winnipeg Tribune used this two-line six-column banner on the front page of its second section: "Charity 'Racket' in Bingo Charged by City Motion Picture President," while the Winnipeg Free Press, on the same page, used this 3-column heading: "Bingo Games Galore; 'Why Single Us Out?'"

"Why should the theatre be singled out and warned against operating Bingo when practically every hall in the city of Winnipeg is running it?" asked Sommers. "In many cases Bingo is being used to raise funds for bona fide charities. It is common knowledge, however, that in other cases the word 'charity' is a subterfuge.

"Bingo has reached great proportions in Winnipeg and in some cases the manner and the scale of which it is being operated is a threat to family necessities. The theatre is harmless in this respect. Where Bingo has been operated in a theatre it has been free and harmless amusement. In no case has there been a charge for Bingo, it is an added feature at no cost.

"How long can other amusements and entertainments continue to operate against a competitor such as Bingo under conditions where they must pay real estate taxes, business taxes, license fees to the city as well as amusement tax to the provincial coffers while Bingo operators pay none of these?"

Sommers said theatres in Winnipeg alone paid $175,000 each year in real estate taxes, business taxes and licence fees, and all amusements paid more than $1,000,000 in amusement taxes to the province. But Bingo operators got off free.

"If Bingo is going to be permitted to operate on the scale it has now reached in Winnipeg, let us have fair play," he suggested.—*(Contributed).*

Provincial Police Report For February

Cpl. J. A. Aldred, Morrisburg detachment of the Ontario Provincial Police, has released the statistical record of motor vehicle accidents, charges, etc., as they apply to District 11, Dundas County and the area served by the Morrisburg detachment. A run-down of the over-all picture in the province also appears, both for the month of February.

District 11 (our District)—Number of motor vehicle accidents, 93; Number of fatal accidents, 3; Persons killed, 7; Vehicles checked, 4157; Charges laid, 972; Rate of speed, 111; Rules of road, 131; Defective equipment, 356; Criminal negligence, 1; Driving while intoxicated, 1; Ability impaired, 9.

Over-all picture in 16 Districts—Number of motor vehicle accidents, 1958; Number of fatal accidents, 39; Persons killed, 51; Vehicles checked, 70,559; Charges laid, 10,016; Rate of speed, 4616; Rules of the road, 1314; Defective equipment, 1848; Criminal negligence, 8; Driving while intoxicated (Sec. 222, CC), 60; Ability impaired (Sec. 223, CC), 119.

A New York beautician claims it is better to have become beautiful than to have been born so. Better for the cosmeticians and beauty parlors at any rate.

Winchester's Senior Citizen Will Be 94 This Saturday

Winchester's grand Senior citizen, Mrs. Margaret Moffat, will quietly observe her 94th birthday this Saturday, April 28th, at her Main Street West residence. Mrs. Moffat continues to enjoy reasonably good health for her advanced years, and maintains an unsually keen interest in the affairs of the town and district. To her go sincere congratulations from a host of friends, with the wish that she may enjoy many more happy events of this kind.

BIRTHDAY GREETINGS

Birthday greetings are extended to Dr. G. O. Barclay, of Ottawa, who, on April 21st, observed his 77th birthday. Dr. Barclay is a native of Winchester. He has been practising medicine in Ottawa for many years and as a Press subscriber still maintains a keen interest in home town activities. His many friends will wish him more happy birthdays.

Fire Destroys Car On Highway 43

Fire of undetermined origin ripped through the 1953 automobile of Miles Ouderkirk, Chesterville taxi driver, on Highway 43, one mile east of the Four Corners, about 10.30 Monday morning. The car was reduced to a charred mass.

Mr. Ouderkirk noticed smoke seeping through the floor boards as he proceeded east towards Chesterville. Before he had brought the car to a stop flames were shooting upwards, and he escaped with minor burns to his hands.

An alarm was turned in to the Winchester Fire Department but by the time fire fighting equipment arrived little could be done to save the car. The flames were quickly extinguished, however, and a small grass fire in the roadside ditch was also put out.

Damage to the car is estimated at $1200.00.

C. G. I. T. MEETING

The regular meeting of the C. G. I. T. was held on Monday evening in the United Church S. S. Hall. During the business meeting the group accepted an invitation to join with the Evening Auxiliary at an Affiliation Service at their next meeting.

The Study Period was conducted by Mrs. F. M. Cass who continued the study on "Stars."

Lunch was enjoyed at the close of the meeting which concluded with Taps.

Flag Raising Ceremony at UN



Flags of the 16 new Member States of the United Nations were raised for the first time at UN Headquarters during a recent ceremony presided over by Secretary-General Dag Hammarskjöld. The white flagpoles on the UN Plaza now carry the colors of all 76 UN Members. The new Member States are: Albania, Jordan, Ireland, Portugal, Hungary, Italy, Austria, Rumania, Bulgaria, Finland, Ceylon, Nepal, Libya, Cambodia, Laos and Spain.

The Tabloid Gals



Joyce Davidson and Paisley Maxwell are the girls who turn up regularly on CBC's 'Tabloid.' They handle the interviews and other duties on this popular daily television program enjoyed by every member of the family.

Public Schools' Contributions To Junior Red Cross

The Public Schools of Dundas County contributed a total of $1083.03 to this year's appeal for funds on behalf of the work of the Junior Red Cross, Ontario Division. This is the highest contribution ever made to this appeal to date. It exceeds by $139.20 last year's contribution which was the largest amount raised up to that time.

It cannot be over emphasized that the large amount contributed year by year by the pupils of the Public School is a result of the leadership given by the teachers, the co-operation of the pupils in the project, and the sympathetic support of parents and other ratepayers in the various school sections.

Once again I am very happy to express my personal thanks to all those pupils and adults whose support helped to make this year's record.

Below appears a tabulation of contributions by individual schools. Comparisons of contributions between schools should not be made, as certain of these have very small enrolments while others have large enrolments even in one-room schools, and other schools have several classrooms.

—W. J. Stewart, I.P.S.

* * * *

Matilda Township

No. 1, $23.00; No. 4, $5.00; No. 5, $7.00; No. 7, $14.15; No. 8, $20.00; No. 9, $6.00; No. 9½, $6.00; No. 10, $20.00; No. 11, $11.00; No 12, $28.00; No. 13, $5.00; No. 14, $20.00; No. 15, $18.75; No. 16, $10.00; No. 17, $6.53; No. 18, $10.00; No. 19, $6.00; No. 23, $12.00; Total, $228.43.

Mountain Township

No. 1, $20.00; No. 3, $5.00; No. 4, $8.35; No. 6, $10.00; No. 7, $10.00; No. 10, $12.00; No. 11, $12.00; No. 15, $20.00; No. 22, $15.00; No. 23, $11.00; Hallville, $57.00. Total, $180.35.

Williamsburg Township

No. 1, $10.00; No. 3, $12.00; No. 4, $4.00; No. 5, $4.00; No. 6, $5.00; No. 7, $4.00; No. 8, $12.00; No. 10, $2.00; No. 11, $5.00; No. 12, $27.00; No. 13, $10.00; No. 14, $5.00; No. 16, $3.00; No. 17, $10.25; No. 18, $3.72; No. 20, $11.67; No. 21, $5.00; No. 22, $2.00. Total, $135.64.

Winchester Township

No. 2, $15.00; No. 4, $13.00; No. 5, $10.66; No. 6, $9.00; No. 7, $10.00; No. 8, $5.00; No. 9, $12.00; No. 10, $20.00; No. 11, $10.00; No. 12, $13.00; No. 15, $15.00; No. 16, $8.00; No. 18, $12.00; No. 20, $10.00. Total, $162.66.

Urban

Chesterville Public, $65.00; Iroquois Public, $85.50; Morrisburg Public, $100.00; Winchester Public, $125.45. Total, $375.95.

Summary

Urban, $375.95; Matilda Twp., $228.43; Mountain Twp. $180.35; Williamsburg Twp., $135.64; Winchester Twp., $162.66. County Total, $1083.03.

High School Students Address Couples' Club

The April meeting of the United Church Couples' Club was held in the Sunday School Hall last Thursday evening with 19 members present. Rev. and Mrs. Mitchell had charge of the devotional period, which opened with the call to worship by Mrs. Mitchell. Following the singing of a hymn, Mrs. Mitchell read the Scripture lesson. Rev. Mr. Mitchell led in prayer and gave a short meditation on the evening's theme.

The guest speakers for the evening were Mac Steinburg and Nancy Willard, winners in the Upper and Lower School Speaking Contests. Mac spoke on "Hymns," and Nancy on "People." Shirley Bailey and Carolyn Alford sang two duets accompanied by Mrs. Howard Fetterly. Mrs. Robert Holmes introduced the guests, and they were thanked by Raymond Earl.

Mrs. Robert Holmes and Mrs. Raymond Earl had charge of the recreational part of the program, following which a lovely lunch was served by the committee in charge, Rev. and Mrs. Mitchell, Mr. and Mrs. Raymond Earl and Mr. and Mrs. Robert Holmes.

Mr. Charles Anderson thanked the committee for the enjoyable evening ,and the meeting closed with the Mizpah Benediction.—*Contributed.*

CLASSIFIEDS IN THE PRESS PAY OFF

Week after week this office gets proof after proof that Classified Advertisements appearing in The Winchester Press pay off. It stands to reason that every classified will not bring results, but we'll guarantee most of them will bring dividends because most of them are read each week by a growing, widespread readership of this newspaper.

This week's Press offers further confidence that local and district people get results from their classifieds in The Press. On Page 5 the reader will find six full columns of want ads. The carry overs, too late for the classified page, may be found on Page 8. Items for sale, help wanted ads., Auction Sales, etc., make up some interesting reading which could save you money. Try the Classifieds and get the proof first hand.

Kenmore Women's Institute Annual

The annual meeting of the Kenmore Women's Institute was held at the home of Mrs. John Warren. A Pot-luck supper preceded the business meeting, which was conducted by the president, Mrs. G. Harten. The officers for 1956-57 were elected as follows:

President, Mrs. G. Harten; 1st vice, Mrs. W. McCormick; 2nd vice, Mrs. W. Aldridge; 3rd vce, Mrs. R. Wilson; secretary, Mrs. A. Harrison; assistant, Mrs. A. Clarmo; treasurer, Mrs. A. Clarmo; district director, Mrs. W. Aldridge; assistant district director, Mrs. N. Carkner; Directors, Mrs. G. Brunton, Mrs. R. Wilson and Mrs. S. Carkner; Representatives to Winchester Hospital Auxiliary, Mrs. G. Brunton, Mrs. H. Curry; Carleton Co-Op. Society Representative, Mrs. D. Dewar; Press Reporter, Mrs. F. Elson; Sick and Visiting Committee, Mrs. F. Elson, Mrs. N. Carkner and Mrs. J. Warren. The standing committees were re-elected to serve a second year.

Mr. Willard Acres attended Sessions of the Anglican Synod at Ottawa on Wednesday.

Hospital Births

Following is a list of babies born at the Winchester District Memorial Hospital during the past week:

On Saturday, April 21, 1956, to Mr. and Mrs. Kenneth Noble, 29 Belmont Ave., Ottawa, a daughter.

On Saturday, April 21, 1956, to Mr. and Mrs. T. Eric MacDonald, Kenmore, a daughter.

On Monday, April 23rd, 1956, to Mr. and Mrs. Albert Beckstead, Brinston, a daughter.

On Monday, April 23rd, 1956, to Mr. and Mrs. Gordon Hutchinson, of Winchester, a daughter.

On Monday, April 23rd, 1956, to Mr. and Mrs. Wilmer Hamilton, R. R. 2, Russell, a daughter.

On Tuesday, April 24th, 1956, to Mr. and Mrs. William Harbers, R. R. 1, Brinston, a son.

Daylight Saving Time Effective This Week-End

If you are a member of the "How time flies" club, or the "Time goes too fast" club, and most of us are, get a firm hold on your hat, because this week-end Time takes a leap that makes even the fastest jet look like a tortoise. It's just another way of saying that Daylight Saving Time takes over this Saturday midnight, April 28, in Winchester and district. Right here it should be especially noted that the city of Ottawa, unless minds are changed in the next two days, will not go on Daylight Time until Sunday midnight, one day later than in Winchester. In other words, Ottawa will be one hour behind throughout Sunday. This should not offer complications except in meeting or catching a train, plane or dinner date.

There's no need to fret about the hour lost this week-end. In return we do get an extra hour of daylight which is especially helpful to farmers, and is appreciated by the majority, it is believed. It's the sort of thing that would never win a 100% popularity contest because in recent years there seems to have been some opposition to the change in times.

So, to be on time for church Sunday morning and a dozen other events during the day, reset your timepieces Saturday evening before retiring. Shove them ahead, not back, one full hour. And, by the way, the hour lost will be returned on Saturday, September 29th.

FORMER RESIDENT DIES IN LONDON

Miss Eva Annie Greer, a native of Winchester district, passed away at London, Ontario, yesterday, Wednesday, April 25th. She was a daughter of the late Joseph H. and Annie Greer and is survived by two sisters, and a brother, Charles, of Perth; Mrs. Elmore T. Chaffe (Evelyn), and Miss Louise Greer, of London. The body will arrive in Winchester on Saturday morning and the funeral service will be conducted by the Rev. Wm. Sutherland of St. Paul's Presbyterian Church at 2.00 p.m. on that day from the Vice and Craig Funeral Home to Maple Ridge Cemetery, where interment will be made.

Chesterville Principal, Staff Member Resign

With the announcement this week that two more teachers had resigned, the North Dundas District High School Board is presently faced with an acute shortage of teachers, five in all. According to reports, the wholesale walk-out may not yet be over.

Latest to hand in their resignations are Principal James E. Cunningham of Chesterville High School, who has served in that position for six years, and who leaves to accept a new principalship in Glencoe High School at Glencoe, Ontario.

Other Chesterville teacher to resign is Miss Giselle Senecal, Home Economics and History specialist for the past 8 years, who has been accepted on the staff of the new St. Lawrence High School at Cornwall.

RETURN FROM GERMANY

LAC Ray and Mrs. Guy have returned to his home in Mountain Twp. from Germany where Ray has spent the past three years with the Royal Canadian Air Force. He is a son of Mr. Kenneth Guy and the late Mrs. Guy, of Vancamp. His wife, whom he married while overseas, is the former Joan McCormack of Ireland.



JOE McCULLEY

The host on the new CBC television show "Graphic," a weekly program about Canadians against a background of their own lives.

Counties' Rate For Village $200 Less

Winchester village's contribution to the United Counties for the year 1956 will be $200.00 less than last year. Compared to the 1955 levy of $10,366.27 the village this year will pay $10,159.83 towards the upkeep of the United Counties of Stormont, Dundas and Glengarry. The difference, roughly one-fifth of a mill, however, will not have too much bearing on the 1956 mill rate which may be increased when Council brings down the 1956 budget at the next regular meeting on May 6.

A special meeting of Council on Monday night was called to map out the village's financial status before the new mill rate is announced. Reeve Fader, who presented the United Counties Winchester levy to the Press this week, would not elaborate on the prospects of an increased mill rate, but did say that the conditions which had been presented in the first three months including increases in the cost of education, would strongly affect Council's decision in arriving at the 1956 tax rate.

Following is the statement of Counties' levies for this village: Administration of Justice expenditures, $925.55; Construction and Maintenance of County Roads System, $3,639.77; Maintenance of Suburban Roads Commission, $174.08; Registry Office expenditure, $66.49; Indigent Hospitalization, Aftercare, Clinic expenses, etc., $751.69; General County Purposes (including San. Deb.), $906.78; Health Unit expendit'e, $628.87; Maintenance of Children's Aid Societies, $1,614.16; Glen-Stor-Dun Lodge Debentures maturing January 2nd, 1957, $494.23; Maintenance of Glen-Stor-Dun Lodge, $958.21. Total $10,159.83.

Jack Anderson Has Left For Far North

Jack Anderson, son of Mr. and Mrs. Stuart Anderson, of Winchester, left on Monday for the cold barren north lands where he and two other Royal Air Force buddies will set up an Air Force outpost. The post will be located somewhere along the 79th parallel in the region of the much talked about DEW line.

The party of three, one of several designated to operate these bases for the next four or five months, travelled by train to Winnipeg on Monday. From Winnipeg they boarded an RCAF aircraft and were flown to Churchill, Man. They eventually arrived at their desolate destination via a ski plane, most suited for landing conditions in this area 3000 miles north of Winchester.

According to Jack, their only contact with civilization will be made by their radio hook-up with the next closest post 250 miles away. Jack is the radio man of the crew and is responsible for assembling his set and maintaining it during their five month stint. When they land they must erect their own post from the ground up, as there is absolutely nothing there but earth and ice at the moment. They will live in tents, and provisions will be flown in to them once each week, weather permitting. Included in their special issue of northern equipment is a shot gun and a 303 sports rifle. The artillery is not just for protection, but may be used for hunting, which, according to experienced air force personnel, is good.

On arrival Jack and his two mates will enjoy 17 to 18 hours of daylight each day from 5 a.m. to 10.30 p.m. The ice generally leaves about the middle of July, and winter returns about September 15th.

BIRTH

Mr. and Mrs. Victor Menegozzo (nee Sybil Morrow) announce the arrival of their daughter, Esther Marie, on Sunday, April 15th, at Wilmer, B. C.

Russell Music Festival Being Held Next Week

The 18th annual Russell Music Festival will be held next Wednesday, Thursday and Friday, May 2, 3 and 4, in Russell United Church. Adjudicator will be Kenneth K. Harrison, Mus. Bac., A.C.C.O., of Toronto.

With a long list of contestants singing and playing for the honours in the many classes, the Festival will get under way on Wednesday evening at 7.30 o'clock. Other sessions will be held Thursday and Friday at 9.00 a.m., 1.15 and 7.30 p.m. of each day. Morning admission **is 10 cents,** with the afternoon and evening fare set at 25 cents. The final concert, which will feature all prize winners, on Friday evening will have an admittance price tag of 35 cents for adults and 25 cents for children.

Several Winchester and district contestants are entered in the Festival. Contestants will appear in order printed on the programs which have been sent out.

FAREWELL PARTY FOR MR. DAVID BRUCE

Prior to his leaving for Vancouver, B. C., where he will reside in the future, Mr. David Bruce was given a farewell party last Thursday evening by his immediate neighbours. During the evening Mr. Bruce was called to the floor where he was presented with two air foam pillows and an electric clock by Ray Irven and Homer Patterson, who also presented his sister-in-law, Mrs. Owens, with a hand bag and a pair of kid gloves. The accompanying address was read by Rowat Jones.

Following the presentation, lunch was served by Mesdames Rowat Jones, Homer Patterson and Ray Irven, assisted by other ladies. Those in charge of the affair were Messrs. Rowat Jones, Homer Patterson and Ray Irven.

Mr. Bruce left yesterday for Vancouver.

W. C. T. U. Met Here Last Wednesday

Miss Jean Wyatt entertained the W. C. T. U. on Wednesday afternoon of last week. Mrs. O. Wallace had charge of the devotional period, with Mrs. G. L. Barclay reading the Scripture, and prayer by Miss Jean Wyatt. Plans were made for the Medal Contest to be held May 11th in the Town Hall, for the County Convention to be held here soon.

"Industry and Alcohol" was the clip sheet this month. An alcoholic employed in business averages three weeks in a year that he is not at work, four times as many hours absent from work as others—a sort of extra holiday. When at work he often has a hangover that makes him slower and less effective, and even prone to have accidents. A Canadian expert on industrial efficiency says that the cost of alcoholism to Canadian Industry is $80,000,000 a year, as much as it cost to repair the Manitoba flood damage a few years ago. These men are not easily replaced as factory foremen, experienced workmen especially trained, or even important executives. To fire him would be a loss to business, himself, his family and community. 49,000 persons are affected by it in Ontario, 16 out of every 1000, and more than 60% are semi-skilled and white collared workers in professional and managerial classes, owners of businesses. They are not skid-row derelicts.

These are some of the treatments offered:

1. Treatment of actually ill alcoholics in one general hospital in Toronto.

2. In-patient care in Brookside Clinic for alcoholic patient not acutely ill, but needs to learn more about himself and his illness before going back to the community.

3. Out-patient treatment at Brookside Clinic for one working effectively in the community but who needs help with drinking problem. We have been making public opinion and the government aware of the alcoholic problem, but must see that law is enforced regularly. Sale of alcoholic beverages to teen-agers, support alcoholic education in our schools and churches, recreational facilities for children and youths, should be part of our communities.

Mrs. Wallace closed with prayer, and the hostess served lunch.

—*Contributed.*

Proclamation!

Daylight Saving Time Notice!

By virtue of a resolution of the Council of the Village of Winchester, I hereby proclaim Daylight Saving Time in effect in this village from April 29th, 1956, until further notice.

It is requested that citizens observe the change by setting their clocks and other time-pieces ahead 1 hour when they retire on Saturday, April 28th.

JOHN FADER, Reeve.

God Save The Queen!

THE WINCHESTER PRESS

W. F. WORKMAN, Publisher.

Established in the year 1888.
Published Wednesday Afternoon.
Dated Thursday.
Subscription Rates: $2.50 per year in Canada; $3.50 per year in the U. S. A., payable in Advance.

Member of the Canadian Weekly Newspaper Association and the Ontario Division of the C. W. N. A.

Guaranteed Circulation over 1850.
Advertising Rates on Request.

Authorized as Second Class Mail, Post Office Department, Ottawa.

Volume Sixty-Eight. Thursday, April 26th, 1956.

Spending Time

How many times in the course of a week, a month or a year have we heard the ageless expression, "I haven't time." Time is too long when we are young, and it's too short when we grow older. It's priceless, yet it's abused.

The Trillium, official publication of the Civil Service Association of Ontario, has adapted an editorial from the Hamilton Spectator which tells about time; and because it is so true, it is published herewith:

"I haven't time," is a remark commonly heard these days. One might think that the hours have been divided unequally—that some people have more than their fellows. This is just an illusion, engendered by the fact that time is used to more effect by one than by his neighbour.

"In high contrast are those who perpetually rush about, accomplishing little; and those who accomplish much, without haste or excitement. The latter group seem to have an understanding of the economy of time.

"The phrase, 'Time's money,' coined by the tycoons and their sychopants of an earlier day, fitted perfectly the spirit of their age. Deeper wisdom recognizes that a human lifetime on this earth should not be viewed in hours and minutes reduced to cash equivalents. Not all profit is monetary, and time is 'spent' as well as money. Time spent happily is profitable because it is successful living.

" If 'so much to do' is alibi for 'haven't time,' consider if perhaps 'confusion' might be the reason. The things a lot of people feel they have to do are seen on close examination to be quite unnecessary. Their lives are cluttered with useless tasks and habits which they pretend to themselves are 'duties.'

Then there are spendthrifts of time—who drift or rush because they have nothing better to do.

"A fortunate few have the gift of using time wisely, but the lesson is a difficult one to learn. If life is to be happy and full, learned that lesson must be."

Child Delinquency And The Police

In a country weekly which we receive regularly there appeared recently, on the front page, a black face heading "Police Department Under Censure, Chief Suspended." A sub-heading informed us that "Parents and Councillors were Incensed by Arbitrary Action Against Youngsters." On reading further we found that the cause of the whole thing was that several youngsters had been caught while playing Halloween pranks, and shoved behind bars in solitary confinement.

The Criminal Code states that "A youth under the age of 16 years cannot be held in any place or prison where adults are or can be detained."

Apart from the fact that the law was disobeyed we fail to understand how any Chief of Police could take such drastic steps, as putting youngsters in jail. We deplore this action, which might well turn our youth into anything but good and honest citizens, and which leaves a stigma on their lives which may never be erased.

Why should the boys and girls be afraid of our police as is the case in so many towns and cities? Rather, they should look up to them with respect and in the knowledge that they are in office to help and protect.

A community centre, where the young folk could assemble, would no doubt be a great help in keeping them occupied, but that should not be necessary in order to keep them out of jail.

Perhaps an occasional soiree given by the Police Department (and paid for by the Town) where our youth could get to know the officers and respect them, might be a good investment.

Why not a juvenile police patrol in which the young fry could perform many minor duties, such as gathering information on traffic problems, guarding school crossings, etc. This would instill in them confidence instead of fear.

Lastly, without laying all the blame on the police, we as parents can do most, for it is in the home that our children should have their initial fundamental training. If this were conscentiously done in youth there is no doubt that there would be fewer grown-ups in prison cells.
fewer growns-ups in prison cells.—C. W. N. A. Editorial.

Fortunately, in Winchester we have taken the steps mentioned in the above editorial. Aside from the usual few, Chief Gilbert Raistrick has gained the respect of the younger population in his crusade against juvenile delinquency.

OF MANY THINGS

KINDNESS

(By Ambrose Hills)

I have been reading about the lives of the saints, and I notice one quality common to them all, and source of their greatest happiness. Without exception, they were kindly. An infinite tenderness seemed to have opened their hearts to all—even to their enemies. In the midst of personal difficulties, they were still filled with love for others.

Reading these things, I began to realize that I know a few saintly people after all. At least they have this quality of kindness in abundance, and that is a sure sign of saintliness. This has come as a great surprise to me, because the men and women I refer to have a trace of what is often referred to as "diviltry" in them; but they were kindly folk, often over-generous, the kind that would give you their shirt, if you were in real need.

I wonder if the saints would have gotten such inner peace from their kindliness if it had been forced on them as a civic duty. I doubt it. I think they'd have felt the way the free-lance writer Don Herold felt when he wrote: "I'd like to have enough money to give some of it away to the right people and causes—of my own choosing. I'm tired of having politicians being so thoughtful and generous with my dough."

Kindliness is a human passion of great worth, according to William James, the dean of psychology. He says: "Given a certain amount of love, generosity, magnanimity, the result is always the same. Cowardly obstructions, which in tame persons and dull moods are sovereign impediments to action, sink away at once. Our conventionality, our shyness, laziness and stinginess, our demands for precedent and permission, for guarantee and surety, our small suspicions, timidities, despairs, where are they now? Severed like cobwebs, broken like bubbles in the sun! The flood we are borne on rolls them so lightly under that their very contact is unfelt. Set free of them, we float and soar and sing. This auroral openness and uplift gives to all creative ideal levels a bright and caroling quality, which is nowhere more marked than where the controlling emotion is religious."

Yes, kindliness is a passion with delightful fruits, particularly when it has a religious connotation. Surely, it is too precious a passion to be relinquished to politicians. Churchmen, I think, make a mistake—a grave mistake, indeed—when they ask governments to administer kindliness.

Meditations

By CECIL W. TUININGA

Ephesians 2:1: "And you hath he quickened, who were dead in trespasses and sins."

* * * *

Sin is a grim reality. It brings much grief into every life. It also exercises its devastating powers in social life. It costs all governments huge sums of money yearly. It is a malign power firmly embedded in every heart.

It is an irrefutable fact that all men are sinners. Nearly all men will readily confess that this is true. Yet few will confess that they are lost sinners. And the diffrence between the two confessions is immense. To confess that we are sinners is but to acknowledge sin as a force in our life. To confess that we are lost sinners is to acknowledge that we are sin, and therefore also spiritually dead. This the Scriptures teach us in Romans 5:12, "Wherefore, as by one man (Adam) sin entered into the world, and death by sin; and so death passed upon all men, for all have sinned."

Why should anyone hesitate or refuse to confess, as the Scriptures teach, that he or she is a lost sinner? The answer must be found in the nature of sin itself. Sin is rebellion against, and hatred of God, an innate love for all evil, and also gross ignorance. These elements of sin were present when Adam, through the instigation of the devil, coveted the very throne of God. The prize for which Adam rejected the Living God, and cast himself and all his posterity into the abyss of corruption, was the devil's empty promise, "Ye shall be as God, knowing good and evil."—(Gen. 3:5). It is especially the ignorance of sin that men try to maintain themselves in all their corruption before the tribunal of the holy Living God.

When men learn to see themselves as they truly are in the light of God's law they not only listen eagerly to the gracious gospel message but they do not rest until they find rest and peace and life in Christ Jesus. For the realization of a just condemnation for sin, with a coming eternal punishment after death, drives such to seek salvation. Then when they learn that this condemnation is removed through the suffering and death of Christ Jesus their hearts rejoice. Such is the glorious message of the gospel.

Why do not all men receive and rejoice in this glorious gospel message? Many refuse it because they fail to see the wretchedness of their condition. Others are in the snare of Modernism which teaches self-salvation by following the example of the man Jesus. By a few outwardly-good works performed by an inwardly depraved heart such Modernists think to reach heaven. Then there are also those who think that God is such a loving Father-Creator as never to inflict an eternal punishment on man, His creature. But by whatever ruse men are tricked it still remains the height of folly not to heed the clear teachings of God's Word. It is ever fitting and wise to ask ourselves whether we are perhaps among those reprobate men, "Who knowing the judgment of God, that they which commit such things are worthy of death, not only do the same but have pleasure in them that do them."—(Romans 1:32).

A Christian is not a sinless human being, as many wrongly expect. A Christian is but one who has seen his utterly wretched lost condition and has fled to the fountain of life and light, Christ Jesus. No Christian can therefore rightfully pose as a holier-than-thou toward an unbeliever. He himself is a sinner saved by grace. Yet his life is changed and must of necessity reveal the transforming power of God within him. The unbeliever loves sin and seeks evil. The believer loves God and seeks truth and holiness. It is here where the conflict between the church and the world has its source.

The state of mankind in the world today is truly pitiable! The vast majority reject the Christ, and rather than find and enjoy life in Him, who is the only source of life, they spend a doleful existence on earth in pursuit of a never-to-be found happiness on this world. And in their love for sin and evil they turn the world into a place of fear, distrust, and misery. O that all men would come to see their lost and wretched condition and seek true happiness where it can only be found, in Christ Jesus, with life everlasting.

THE CYNIC AND THE DREAMER

"Fool," said the cynic, "with faith in such things!
I suppose you believe in fairies with wings?
In ships that come in and dreams that come true?
What sad disappointments are waiting for you!
You think you can change this hard world of ours,
With laughter and songs, blue skies and flowers,
Well go on and try, you will find all too soon
Such foolish dreams can meet only doom."
"Friend," said the dreamer, "believing such things,
The clouds roll away, my weary heart sings.
Encouragement, help, and a word of good cheer,
Have driven away my own secret fear.
This old world of ours is as hard as you say,
With a dream and a prayer we can all find a way.
I'll search for my haven, my rose o'er the wall,
For the Maker of Dreams has fashioned us all."

—Hilda Mary Kerrigan.

It's later than you think . . . have you considered how many Springs are left for the St. Lawrence in its present era? asks the Prescott Journal.

SCIENCE IN YOUR LIFE

Battle In The Barnyard

When it comes to farm management, an "ounce of prevention" can be worth literally millions of pounds—pounds of meat and poultry and dairy produce which the nation stands to lose through animal diseases. Since livestock products account for 60 per cent of farm income, protecting animals from disease is a major problem for American farmers.



Livestock diseases often hit hardest in spring months, when the newborn animal population reaches a peak. The young animals fall easy prey to deadly microbes during the first few weeks of life, before natural defenses can be mustered.

This spring an estimated 56 million pigs, 7 million dairy calves, and more than a billion chicks will be added to the nation's barnyard population. But unless preventive measures are taken, diseases such as scours and pneumonia will cut down three out of 10 pigs and three out of 12 calves. Millions of chicks, too, will be stricken.

Although the newborn animals themselves are defenseless against microbial onslaught, modern science in recent years has developed some effective means of protecting them against once-deadly diseases. Terramycin, for example, a powerful antibiotic, **has proved effective in preventing and treating scours, pneumonia and other diseases of pigs and calves, and in clearing up open-wound infections. Added to drinking water, Terramycin wards off infection and helps both to reduce chick mortality and end laying slumps.**

Animal diseases are still plundering farm revenue at a rate of more than $2 billion a year. The U. S. Department of Agriculture believes, however, that much of the loss can be prevented by presently available means. And, the Department adds, "much more can presumably be prevented by further research."

HAS THE MATADOR EXPERIMENT WORKED OUT?

Ten years ago a group of veterans started a Co-Op Farm at Matador, Saskatchewan. Today they have the option of buying the land as individual farmers or retaining it on co-operative basis. In this week's issue of The Star Weekly, feature writer Lloyd Lockhart writes an interesting report on the farmer's opinions of living on a Co-Op farm.

Phil Silvers Back On Top—Gags Galore

In this week's issue of The Star Weekly, feature writer Ted Honderich gives you an ancedotal interview with Phil Silvers. Back on top with the liveliest show on television, this 44-year-old wisecracker ranks as the hottest personality in the business.

The 7th Column

Don't forget—you're going to lose an hour's sleep this week-end—Daylight Saving Time comes into effect on Sunday. In order to make the changeover with a minimum of confusion, you should set your time-pieces ahead one hour when you retire this Saturday evening.

* * * *

Speaking of Spring, you're getting old when you start chasing youngsters off your lawn—and can't catch them.

* * * *

"What's that?" asked a Cockney lad in a startled voice.

"Only an owl," replied his chum, a country-born fellow.

"I know it was an 'owl but wot was it that 'owled?"

* * * *

"So many people are inoculated with a mild form of Christianity and scannot seem to catch the real thing."—Sunday Sermon.

* * * *

We scarcely believe that the Canadian Medical Association's finding that kissing is dangerous will have much of a deterring effect on the younger generation. Doctors now believe that kissing is responsible for a marked increase in mononucleosis among young adults. Rather than ban the kiss, we feel the younger generation will look for the remedy elsewhere, comments The Brockville Recorder & Times.

* * * *

It's easy to make a mountain out of a mole hill— just add a little dirt.

* * * *

First Mrs. Rich: "I clean my diamonds with ammonia, and my rubies with Bordeaux wine.

Second Mrs. Rich: "Oh, I don't bother to clean mine; when they get dirty I just throw them away."

* * * *

Only four days remain for those income tax remittances. The end of April is one deadline that will not likely be advanced.

* * * *

"Fellows have their minds on figures and forms this month—it's very taxing," comments the Glengarry News, which also says, "In London, in the Spring, they say "tophole." In Ottawa it's pronounced "pothole."

* * * *

These days money is passing through so many hands so fast it is a wonder it doesn't raise blisters.

* * * *

"Doctor, didn't you say that eating radishes would make my skin break out?"

"No, no! I never make any rash promises."

* * * *

He: "You've been out with lots worse guys than me."

No answer.

He: "I said you've been out with lots worse guys . . .

She: 'I heard you; I was just wondering."

At FLORA'S

You Will Find
YOUR FAVOURITE
MAGAZINES
DAILY NEWSPAPERS
and of course
"THE PRESS"

Subscriptions Taken.

WHEN DOWN TOWN
DROP IN AND
REFRESH YOURSELF
It's An Old Custom.

OUR 60th YEAR
1896 FLORA'S 1956
WINCHESTER, ONT.

SUMMERS' INSURANCE SERVICE

Offers Special Insurance for Claim-Free farm cars. If you are buying a new or late model car we can finance it for you. Our office writes all lines of insurance. See us before you buy.

OFFICE AT HOTEL WINCHESTER. PHONE 399.

SPRING SPECIALS

1 EUREKA CLEANER, with Dolly and Hassock, Regular $135.00,. reduced to $80.00
2 HOOVER POLISHERS, Regular $59.00 Reduced to $45.00
1 HOOVER CONSTELLATION CLEANER Regular $124.50, reduced to $99.50
1 INFRAGLASS AUTOMATIC HEATER Regular $44.95, reduced to $35.00
1 SUNBEAM MIXMASTER, Regular $59.95, reduced to $44.95
3 SUNBEAM SHAVEMASTERS Regular $32.50, reduced to $22.50
1 SUNBEAM STEAM IRON, Regular $23.95, Reduced to $18.00
1 WESTINGHOUSE CLOCK RADIO Regular $59.95, reduced to $49.95
1 WESTINGHOUSE TV 21-INCH SWIVEL BASE Regular $329.95, reduced to $239.00
1 DORMEYER PORTABLE MIXER, Regular $26.95, reduced to $18.95
1 SEABREEZE AUTOMATIC RECORD PLAYER Regular $44.95, reduced to $39.95

MYERS' Radio & TV Sales
(Sales and Service)
WILLIAMSBURG - PHONE 161r23

DRIVING TIPS FOR THE MOTORIST

THE FOLLOWING PRECAUTIONS ARE RECOMMENDED,
PARTICULARLY FOR LONG HOLIDAY WEEK-ENDS

1—On long trips, keep speed down and take trip in laps.
2—Keep the car's stopping distance in mind; it will be greater in poor weather.
3—Stop frequently
4—Always keep a window open to prevent drowsiness.
5—Never "hog" the right-of-way.
6—When traffic is heavy, watch the car ahead; never follow too closely.
7—Drive more slowly on roads you are unfamiliar with
8—Never drive with fogged or frosted windows.
9—Keep headlights low when passing oncoming vehicles at night.

Space Contributed in the Service of the Community

Labatt's BREWERS SINCE 1828

PROFESSIONAL CARDS

CASS & CASS
LAW OFFICES
Winchester, Phone 11.
Chesterville, Dial 735.
Bank of Nova Scotia Block.

G. WILLIAM GORRELL
Barrister, Solicitor, Notary Public
Office Phone 36 - Residence 61.
MORRISBURG - Ontario.

WINCHESTER BEAUTY NOOK
Jean Wyatt and Florence Helmer
All lines of Beauty Culture, Hair Styling, Facials, Oil Treatments, Manicures, Cold Waves.
Open Tuesday and Thursday Evenings. Closed on Monday.
Phone 244 - - Winchester

S. EARL FREELAND, C.L.U.
District Representative for the Manufacturers' Life Insurance Company
Special Services offered in connection with Group Pension Plans, Group Insurance, Estate Analysis, etc.
Phone 292 - Winchester, Ont.

For Cemetery Memorials See
W. J. L. BOYD & SONS
Representing
R. M. Best Granite Co., Kingston, Architects and Craftsmen of Civic and private Memorials. Church Memorials of Bronze, Marble and Brass.
PHONE 144 - WINCHESTER

LYALL M. CROWDER
Representative For
Mutual Life Of Canada
Automobile - Fire - Wind, Etc.
Auto Financing
Write, or Telephone 606r41, South Mountain, Ont.

GEORGE M. PETERSON
Sales and Service
ELECTROLUX (Canada) LIMITED
Telephone 212J12.
Winchester Springs, Ont.
37-11p

JOB PRINTING!
For the finest and best in Job Printing, consult The Winchester Press. We also take orders for Counter Sales Books and Office Supplies..
Telephone 21

ATTENTION CAR BUYERS
Our Low Cost Financing and Insurance Plan will help you make a better deal. BEFORE you buy talk to us.
Biccum & Poapst
Insurance and Real Estate
Phone 285 - - Winchester
48-1yrc.

HOWARD E. BICCUM
and
HAROLD D. POAPST
District Representatives for North American Life Assurance Co.
A complete Insurance Service for all lines of Fire and Casualty Insurance, including Hospitalization. Also Real Estate Brokers. Telephone 285, Winchester.

GRAHAM L. CASSELMAN
Crown Life Insurance
Group Insurance - Pension Plans.
Phone 150W3 - Winchester

JAKE ROSS
All kinds of Poultry wanted at all seasons. Wool wanted. I buy all kinds of Hides.
Phone 81 - - Winchester

WINCHESTER L.O.L. 862
Meets regularly in the Orange Hall, Winchester, at 8 p.m. on the second Monday of each month. Visiting Brethren always welcome.
Wm. McRoberts, W. M.
Doug. Johnston, Rec.-Sec'y.

HENDERSON LODGE, 383 A.F. & A.M., WINCHESTER
Meets in the Masonic Hall, Royal Bank Block, on second Friday of each month, at 8.00 p.m.
Visiting Brethren Welcome.
R. M. SCOTT, Worshipful Master.
DR. W. A. SHERWOOD, Secretary

LADIES' AUXILIARY
Canadian Legion, B.E.S.L.
Branch 108, Winchester
Meets Third Thursday of each month at 8.00 p.m. in the Legion Hall, Winchester. All eligible women welcome.
Mrs. Stirling Dawley, President.
Mrs. Lorne Sawyer, Secretary.

CANADIAN LEGION
B. E. S. L.
Branch 108, Winchester
Meets Second Monday of each month in Legion Hall, Winchester.
All War Veterans Welcome.
DON. CASSELMAN, President.
RON. ALEXANDER, Secretary.

GRAHAM TV & Appliances
Television, Radio and Home Appliances
Service Work by Specialist with TV Design and Manufacturing Experience."
Phone 4, South Mountain.
21-1 yrp.

CO-OP AUTO INSURANCE
For information contact County agents, Byron Martin, Hallville, Phone 602r34, South Mountain; Edwin McIntosh, Williamsburg, Phone 393r2, Morrisburg; Wm. J. Masterson, Chesterville, Phone 674, Chesterville; Lorne Mellan, Brinston, Phone 25r3, South Mountain.
48-1yr.p.

ARTHUR A. CRAWLEY & CO.
OTTAWA - MONTREAL - BROCKVILLE - TORONTO
SUDBURY - NORTH BAY - SAULT STE. MARIE
Ottawa Address—387 Albert Street Telephone 3-7715.

MacLEOD, COMRIE & CO.
CERTIFIED PUBLIC ACCOUNTANTS
MUNICIPAL AUDITORS
Ottawa - Cornwall - Brockville - Kingston
Donald MacLeod, C.P.A.
Licensed Trustee For Bankruptcy.
304 Laurier Ave. W., OTTAWA
Tel. 2-4123
Bryson Comrie, C.P.A.
338 Second St. W., CORNWALL
Tel. 3400

"Picadilly Theatre"

WILLIAMSBURG - - - ONTARIO

Thursday, Friday, Saturday April 26-27-28



Monday, Tuesday, Wednesday, April 30, May 1-2

"FRANCIS"

STARRING

Pat. Medina, Zazu Pitts, Donald O'Connor

"BIG B" Chick Starter

CONTAINS 3 NITRO

THIS YEAR FEED

BERRY'S "BIG B" CHICK STARTER

A chick well started is a chick half grown.

ALWAYS FRESH! ALWAYS ON HAND!

—also—

QUAKER — PURINA — SWIFT'S

For A Full Egg Basket
FEED "BIG B" LAYING MASH

WE DELIVER

D. L. BERRY & SONS

MOUNTAIN - - - SOUTH MOUNTAIN

Take The Drudgery Out Of House Work With A



cleans *twice the area* of any other!

Only a small down payment . . . and the most practical cleaner ever made is yours for easier housecleaning! Only the Hoover CONSTELLATION, with its exclusive, Double-Stretch Hose, lets you go from room to room, up the stairs, or clean in a 30-foot circle, without even moving the cleaner. See all its features demonstrated today . . . or arrange for free showing in your own home.

Easy Terms

VICE & CRAIG

TELEPHONE 13 Furniture Dealers Funeral Directors Ambulance Service WINCHESTER, ONT.

Church Services

SUNDAY, APRIL 29th, 1956.

Anglican Church

Canon G. Carryer, Incumbent.

South Mountain: Holy Communion at 9.00 a.m. Winchester: Holy Communion at 11.00 a.m.

Baptist Church

G. E. Lemke, Student Pastor.

10.00 a.m., Church School; 11.00 a.m., Divine Worship. See special notice for Evening Service.

The Sacrament of Holy Communion the First Sunday in every month.

South Gower: 2.00 p.m., Divine Worship.

Wesleyan Methodist Church

Rev. F. K. Gordon, Minister.

Sunday School at 9.45 a.m. Service of Worship at 10.45 a.m. and 7.30 p.m. Prayer and Fellowship Hour on Wednesday at 7.30 p.m. Youth meets on Friday at 7.45 p.m.

Hallville: Sunday School at 2.15 p.m. Afternoon Worship at 3.00 p.m.

Presbyterian Church

Rev. Wm. Sutherland, Minister.

Winchester: Sunday School at 10 a.m. Worship Service at 11 a.m. Nursery and Supplementary Sunday School at 11.30 a.m. See Special Notice for Evening Service.

Winchester Springs: Service of Worship at 2.30 p.m.

United Church

Rev. T. N. Mitchell, Minister.

Winchester: Public Worship at 10.30 a.m. Sunday School at 11.30 a.m. See Special Notice for Evening Service.

Harmony: Service of Worship at 3.00 p.m. Sunday School at 2.30 p.m.

Williamsburg Christian Reformed Church

Cecil W. Tuininga, Minister.

10.00 a.m.—Dutch Service.
2.00 p.m.—English Service.

Ormond Baptist

Rev. C. A. Roberts, Minister.

Sunday School at 10.00 a.m. Public Worship at 11.00 a.m. and 7.30 p.m. Prayer meeting on Wednesday at 8.00 p.m. B. Y. P. U. on Friday at 8.00 p.m.

UNION SERVICE ON SUNDAY EVENING

Until further notice, the congregations of the United, Presbyterian and Baptist Churches will unite for the evening service each Sunday evening, alternating in each church. The service this Sunday evening will be held in

THE UNITED CHURCH

Vernon

C. G. I. T. Meeting

The C. G. I. T. meeting was held Tuesday evening at the home of Joyce Cowan with 15 members present. The meeting opened with the learning of a new missionary song. Edith McBride conducted the business part of the meeting. Joyce Cowan and Sandra Thomas were selected as the new worship committee, and Marlene Lewis replaced Phyllis Thompson on the recreation committee. Marlene Crowder reported that she had recently attended a C. G. I. T. meeting at Winchester and brought back suggestions for a joint meeting and planning for a ball team, which the girls seemed very enthused about. The business session adjourned and the missionary project on Africa was started. The meeting closed with a short service of worship. Mrs. Lee thanked Mrs. Cowan for the use of her home. Candy and peanuts were enjoyed by all.

We are glad to welcome Mr. and Mrs. Edward Anderson back to their home here, having spent the winter months with their daughter, Mrs. Gilbert Raistrick, Mr. Raistrick and family, in Winchester.

Mr. and Mrs. Bert Duncan entertained at a turkey dinner in honour of their son, Donald, who celebrated his second birthday on Saturday. Those present were Mr. and Mrs. Hubert Carkner and Mr. Ormond Carkner, of Ormond; Mr. and Mrs. Keith Carkner and Margo, of Winchester, and Mr. and Mrs. Wilbert Duncan, Donald and Joan.

Mr. Jack Hanes, of the Ontario Provincial Police of Niagara Falls, spent a couple of days last week with his mother, Mrs. P. E. Hanes.

Mrs. Keith Carkner and daughter, Margo, spent Wednesday with Mrs. Bert Duncan and Donald.

L.A.C. Douglas Acres, of the R.C.A.F., returned to Trenton on Sunday after having spent the past three weeks here.

Mrs. Arthur Folkard, of Dunbar, spent a couple of days last week with her mother, Mrs. John A. Wyatt, and Mrs. Wyatt returned home with her to spend a couple of weeks.

W. I. Meeting

Election of officers and the presentation of annual reports were the highlights of the annual meeting of the Vernon Women's Institute. The hostess was Mrs. Stuart Dalgleish. Nineteen members answered the roll call by the payment of fees.

Officers elected were as follows:

President, Mrs. Lorne Acres; vice president, Mrs. Stuart Dalgleish; secretary, Mrs. Harry Lee; district director, Mrs. Ivor Bath; directors, Mrs. Archie Sheldrick, Mrs. Thos. McBride, Mrs. Bernard Last; Conveners of standing committees: Home Economics, Mrs. Ormond Savage; Agriculture and Canadian Industry, Mrs. McBride; Historical Research, Mrs. Bath; Community Activities and Public Relations, Mrs. Jack Ibbetson; Citizenship, Mrs. Orton Hoy; Representative to Hospital Auxiliary, Mrs. Harold Cowan; Current Events, Mrs. George Acres; Press Reporter, Mrs. Bert Duncan; Social Welfare, Mrs. S. Dalgleish, Mrs. Aaron Stoodley and Mrs. Lorne Craig.

The May meeting will be held at the home of Mrs. Lorne Acres. An exchange of plants, seeds or bulbs will take place.

HOME HINTS

Faded Leather

When leather becomes faded, give it several coats of water-color paint, selecting of course the shade of the leather. After the paint has thoroughly dried, rub the surface well with a good furniture polish, and the result will be pleasing.

Seasoning

Save all the rinds of oranges, tangerines, and lemons. Allow them to dry thoroughly, then keep in a close-covered glass container. When seasoning is needed for a pudding, or a custard, grate a little of the rind.

IT'S SURPRISING

How many people each week try our Home-Made Bread for the first time. They come back expressing their surprise that bread with this extra flavour and quality has been made here for years, and they hadn't even bothered to try it.

Why don't you come in today and try a loaf, fresh out of the oven?

SUMMERS' BAKERY

PHONE 140
WINCHESTER, ONT.

HIGHEST MARKET PRICES

—for—

- EGGS
- POULTRY

—at—

FREELAND'S

EGG GRADING STATION and Poultry Processing Plant.

Phone 230 WNICHESTER

46-1p.



Good News for Homemakers

Anne Marshall

A DOZEN SOUPS ARE MEATLESS



Even Lenten meals can be tangy, tasty and tempting. Soups, "buy" the dozen, can be served . . . as a solo:

In the above picture a piping hot bowl of vegetable soup is topped with sour cream and served with generous portions of tuna fish salad, tomato juice (garnished with lemon slices centered with a clove) and a hot bread. A juicy winter pear and a favorite cheese completes this tasty meatless meal.

. . . as Soup-Mates:

Cream of Potato Soup with Oyster Stew . . . grate a little crisp carrot over top.

Cream of Celery and Tomato Soup . . . topped with a dash of celery seed.

Cream of Asparagus and Cream of Mushroom . . . shave a little green pepper on top.

Green Pea Soup and New England Clam Chowder . . . "sprigged" with water cress.

. . . as a basic cooking ingredient:

SHRIMP CHIP

1 can (10-ounces) frozen condensed cream of shrimp soup
½ cup milk
1 cup diced cooked shrimp (7-ounce can, drained)
1 cup unsalted cooked peas
1¼ cups crushed potato chips

Combine soup and milk; heat slowly, stirring frequently. Blend with shrimp, peas and 1 cup potato chips in a 1-quart casserole; sprinkle remaining chips on top. Bake in a moderate oven (375°F.) about 25 minutes. 4 servings.

PRESS ADVTS. ARE REAL RESULT GETTERS.

You Can Buy . . . . .

C-I-L PAINTS

—at—

GRAHAM TV and APPLIANCES

SOUTH MOUNTAIN Phone 4 ONTARIO

You can depend upon C-I-L PAINTS for the enduring beauty, the sturdy resistance to wear and weather, which mean true paint economy.

There's a C-I-L Finish for every painting need. Whether it's a chair, a room or an entire house—IT PAYS TO USE C-I-L- PAINTS.

Strader's Hill

We are sorry to report Mr. Wilfred McIntosh is laid up with a heart condition.

Mr. Harry Coons called on Mr. Wilfred McIntosh on Friday afternoon.

Mr. Ray Service, of Kingston, spent the week-end with his parents, Mr. and Mrs. Ralph Service, and brother, Ernest.

Mr. Foster Hanson, of Williamsburg, called on his parents Wednesday evening.

Mr. and Mrs. Alton Riddell were entertained one evening last week at the home of Mr. and Mrs. Ralph Service.

Mr. and Mrs. Lyle Strader and family and Mrs. Wilbert Strader spent one day last week with Mr. and Mrs. Jay Bailey, Winchester.

Mr. John Riddell and Patsy attended the shower held in the hall at Winchester Springs on Thursday evening in honour of Mr. and Mrs. Hubert Hess.

Mrs. Aggie Casselman and son, Mahlon Cook, spent Tuesday evening with Mr. and Mrs. Ralph Service and Ernie.

Mr. and Mrs. Spence Fawcett, of Hulbert, are spending a few days with their daughter, Mrs. Ralph Service.

Pedestrian: "Sorry, but I just don't give money to men on the street."

Panhandler: "You want that I should open an office?"

Art and Amy DAYKIN

PHOTOGRAPHY

WEDDINGS
FAMILY GROUPS
CHILDREN

Osgoode, Ontario

Telephone Metcalfe 61-4.
North Gower 610-13.

45-4p

FAMILY STYLE ENTERTAINMENT

Winchester

SUMMER POLICY: OPEN 7:00 P.M., CONTINUOUS FROM 7:30
COME AS LATE AS 10 P.M. FOR MAIN FEATURE!

Thursday, Friday, Saturday April 26-27-28

"The Tall Man"

(Colour In Cinemascope)

Starring Clark Gable, Jane Russell and Robert Ryan.

The cast alone in this picture assures you of an evening of Superb Entertainment.

Monday, Tuesday, Wednesday April 30, May 1-2

"The Long Gray Line"

(Colour In Cinemascope)

Starring Tyrone Power, Maureen O'Hara and Philip Carey.

John Ford's great story of Army Tradition. You'll enjoy this show, presented by a star-studded cast.

IN THE HOME





Today's Living is measured in Kilowatt-hours

"50 YEARS OF PROGRESS"

In this year, 1956, Ontario Hydro's Golden Jubilee, the modern home is not only light-conditioned, but work-conditioned by electricity. Electrical servants, many of them fully automatic, have made possible a higher, more comfortable standard of living for all. They cook; refrigerate; wash; dry; iron; polish and clean. It is difficult to name a routine household task where electricity cannot, in some way, be of assistance.

Truly, today's living *is* measured in kilowatt-hours . . . and these are servant-hours. No matter where we look, electricity is at work making life easier and more enjoyable. Hydro will continue to provide an adequate supply of electricity to meet the power requirements of the province . . . power that means better living for all in Ontario.

THE HYDRO FAMILY ASSURES YOUR ELECTRICAL FUTURE

BUILDING MATERIAL!

Friends—I deliver sand from the Ridge to a Cement Block and Tile Factory in Moose Creek, about 3000 blocks per day being made on the latest equipment, and the products are reasonable in price. If you are building I can supply you with sand, gravel. gravel stone, top soil, cement blocks and tile from 4 ins. to 36 inches.

Phone 543, write or see me in the Hutt Pit.

E. McELHERAN, Chesterville, Ont.

MacINTOSH'S GROCETERIA

Phone 46

BUTTER, No. 1 Creamery .....60c lb.
BOLOGNA, Whole or Sliced .....25c lb.
CHEESE WHIZ, Large 16 oz. Jar 49c

ROAST BEEF and BEEF STEAK AT SPECIAL PRICES THIS WEEK END.

This is the last week to get your entries on $129.95 worth of Free Aluminum Ware at MacIntosh's. Entries are Free with your grocery order. Shop now and get your Free chance to win these 12-Pieces of Beautiful Aluminum Ware.

PRESS ADVTS. ARE REAL RESULT GETTERS.

Your FURS Are Safe

in SCIENTIFIC COLD STORAGE



REPAIRS AND CLEANING BY EXPERTS

Insured against FIRE, THEFT, LOSS and DAMAGE from MOTHS

FULLY INSURED FOR A 12-MONTH PERIOD

Our Charges:

2% of your own fair valuation.
Minimum for Fur Coats, $2.00
Minimum for Cloth Coats and Suits, $1.00.

Pick-Up Service

Our driver will be calling in your town every Friday during April and May. Drop us a card with your street and number.

Free Glazing - Free Delivery - Free World Wide Policy

Saunders Fur Storage Co.

(LEE SAUNDERS)

Dial 2225 BROCKVILLE, ONT. 75 John St.

Berryholm Chicks!

HY-LINES
WHITE LEGHORNS
ROCK-LEGHORNS

BARRED ROCKS
HAMP-ROCKS
BERRYWHITES



JUNE CHICKS

We are now planning our June Sets. — For Chicks in June, ORDER NOW.

BERRYHOLM POULTRY FARM

PHONE 77W. - - SOUTH MOUNTAIN, ONT.

Now On Display

6 Cylinder 6

1956 FORD CARS and Trucks

A Complete Line of 1956 TRACTORS Gas or Diesel.

Come in and see all these New, Exciting, Low-Priced Models today at

Doughty Motors

PHONE 49—WINCHESTER, ONT.

W. E. Doughty, Manager. Ron. Alexander, Sales Rep.

North Mountain

Mr. and Mrs. Jos. A. Hyndman spent a few days last week with Mrs. James Riddell, of Shanly.

Mr. and Mrs. Carl Simms spent Monday evening with Mr. and Mrs. Don Erwin of Hallville.

Mrs. Wm. Coleman, Mr. Clinton Coleman and Miss Marion Erwin, accompanied by Mrs. Thos. Dougall, spent Sunday in Kingston with Mr. Dougall, who is in the hospital.

Mrs. R. B. Hyndman, Mountain, spent Friday with her daughter, Mrs. Lawson Smith. Miss Carolyn Smith returned home with her to spend the week-end.

Miss Mary Anne Butler was a week-end guest of her friend, Miss Marie Hoy, Kerr's Ridge.

Mr. and Mrs. Fred Dougall, of Merrickville, were supper guests of Mr. and Mrs. J. A. Hyndman on Sunday.

Mr. and Mrs. Melvin Christie and family were visitors at the home of Mr. and Mrs. Keith Hyland of Burritt's Rapids on Sunday afternoon.

Community Club Meeting

The regular social evening of the North Mountain Community Club was held on Friday evening with a large attendance. The program consisted of a play, "He Came To His Father," presented by Dalmeny Y. P. U., which was well received. Dwayne Acres contributed several vocal numbers accompanying himself on the guitar. Carl Simms, president of the Club, thanked the visiting artists. Lunch was served and dancing followed.

Calf Club Meeting

The first meeting of the North Mountain Calf Club was held in the school last Wednesday. Mr. Don. Rutherford acted as chairman, and thirteen members were present. The meeting opened with slides of 4H club work.

Officers appointed for 1956 are as follows: President, Barbara Dawley; vice president, Sheila Hyndman; secretary, Donald Johnston. The local Club leader is Mr. Donald Rose, assisted by Mr. Frank Milne.

It was agreed that the meetings would be held on the third Tuesday of each month.

FOOD SPECIALS



21c LB.

MIXED COOKIES .....27c lb.
ASTOR COFFEE, fresh ground, 95c
MARGARINE .....2 lbs. 55c
FLORIDA GRAPEFRUIT, 10 - 49c
CHARM FACE TISSUE.....2 - 29c
MILK-O (4-Qt. size) 39c
BAKER'S CHIPITS, Cello pkg. 25c
JELLO INSTANT PUDDING, (Deal) .....3 for 27c
BULK BLACK TEA 89c
TOMATOES (Tube) 17c
SHERRIFF'S GOOD MORNING MARMALADE 41c
BREAKFAST BACON, (2-lb. pkg.) ..... 29c lb
PORK LIVER .....19c lb.
SHOULDER BEEF .....29c lb.
WEINERS ..... 3 lbs. $1.00
BONELESS BEEF STEW, 35c lb.
PEAMEAL ROLL .....39c lb.
SMOKED PICNICS .....39c lb.
HAMBURG .....2 lbs. 55c
ROLLED PRIME RIBS BEEF, 45c
WHEY BUTTER .....2 lbs. 99c

MacPherson & Summers
(Two Stores)
East End Market, Phone 80
Cold Storage, Phone 253

Notice To American Subscribers of Press

Subscribers to The Winchester Press residing in the United States should take note that when sending Postal Money Orders as payment of subscription they should have the issuing Postal employee or postmaster affix the words "Canadian Funds" below the amount on the Money Order. The money order, according to the Canadian Postal Department, is invalid in Canada if this is not done, and must be returned to the sender to have the necessary revision made before it may be cashed.

Cass Bridge

Mr. and Mrs. Ernest Munroe spent one evening recently with Mr. and Mrs. J. M. Jackson, of Kemptville.

Mr. Jack Dawson returned to Toronto on Friday after spending the week at his home here.

Mr. and Mrs. George Coons had supper with Mr. and Mrs. Arnold Hogaboam on Sunday.

Mr. and Mrs. Lindsay McMillan, of Cornwall, had supper with Mr. and Mrs. Victor Johnstone and family recently.

Mr. and Mrs. Floyd Pemberton, accompanied by Mr. and Mrs. Richard Patterson and Mr. James Cardwell, motored to Brockville on Friday last and visited Mrs. Cardwell, who is a patient in a Brockville hospital undergoing treatment. Everyone will be glad to know Mrs. Cardwell is improving and will soon be home.

Marvelville

Mr. and Mrs. Willard McCormick, Carole and Keith, of Kenmore, spent Sunday at the home of Mr. and Mrs. Norman McCormick.

Miss Barbara Druce spent Sunday evening at the home of Miss Lorna Stanley.

Mr. and Mrs. L. M. Brunton spent Sunday with Mrs. Briggs Carkner, of Vernon.

Miss Wallace, of Vernon, spent the week-end with Miss Joyce Robinson.

The L.T.B. held their regular meeting in the Orange Hall on Wednesday evening with a good attendance.

Mr. and Mrs. Fred Elson entertained the joint choirs of Marvelville and Kenmore at the Manse on Friday evening. Games were enjoyed and a dainty lunch served.

Mountain

The Thank Offering meeting of the W. A. was held in the United Church S. S. Hall on Tuesday evening, April 17th, with the president, Mrs. L. Simms, in charge. Roll call was answered by 17 members who handed in aprons and crochet article for the bazaar. The Society decided to cater to the W. I. Convention, to be held the first part of June.

The topic of the meeting was "Prayer." Mrs. H. Simms and Miss Sally Simms sang a beautiful duet, and the meeting closed with prayer. Mrs. Geo. Imrie thanked the committees in charge.

Mr. and Mrs. Charles Shaver, of Ottawa, spent Sunday with Mrs. Elmer Durant.

Mr. and Mrs. Geo. Berry and family, who recently moved from Mountain to North Gower, were callers on Sunday evening with Mr. and Mrs. J. Berry.

Mr. and Mrs. Stanley Bellinger, of Smiths Falls, spent Sunday with Mr. and Mrs. Lyman Bellinger.

Mr. and Mrs. N. Crowder spent last week at Smiths Falls.

Mr. and Mrs. Ira Shaver have returned home after visiting their daughter, Miss Ruth, in Barrie, for the past month.

Mr. and Mrs. Bob McConnell, of Kemptville, spent Saturday with Mr. and Mrs. Wm. McConnell.

The Eastern Group of the W. A. held its regular meeting at the home of Mrs. Clare VanAllen on Thursday evening.

Mrs. R. B. Hyndman spent Friday with her daughter, Mrs. Lawson Smith, and Mr. Smith, and Caroline, North Mountain.

Mr. and Mrs. Stanley Price, of Heckston, called on Mrs. Sam Crawford on Tuesday evening, and also on Mr. Crawford who is still a patient in the Winchester Memorial Hospital.

Mr. John Charnetske, of Toronto, had supper with Mr. and Mrs. A. Byrd on Thursday and spent the evening with Mr. and Mrs. John Clark.

We are sorry to report Mr. Harry Christie still on the sick list. All hope for a speedy recovery.

Mr. Roy Baker, of Winchester, called on his brother, Mr. Russell Baker, recently.

Mr. and Mrs. Geo. Shaver, of Ottawa, spent Saturday afternoon as guests of Mr. and Mrs. Ira Shaver.

Mr. and Mrs. James Imrie, of Kingston, spent Sunday with Mr. and Mrs. Geo. Imrie and family.

Mr. and Mrs. Clarence Levere and family, of Glen Stewart, called on Mr. and Mrs. A. Byrd on Sunday afternoon.

Mr. and Mrs. Andrew Logan, of Hallville, were Sunday dinner guests of Mr. and Mrs. Ira Shaver.

We are glad to report Mr. Geo. Imrie home from the Montreal hospital, much improved in health.

Mr. and Mrs. Gordon Graham and Brian, of Ottawa, spent the week-end with Mr. and Mrs. Lyal Coughler and girls.

Mr. and Mrs. J. Cameron spent Sunday afternoon with their son, Mr. Jack Cameron, and Mrs. Cameron and son, at Inkerman.

Hyndmans

We welcome Mr. and Mrs. Faber and family, who moved to the farm recently vacated by Mr. Howard Robinson.

Mr. and Mrs. Ben Leason have moved to South Mountain where they have purchased a home.

Mr. and Mrs. Dillabough, who spent the winter months here, moved to Mountain last week.

Messrs. Dalton and Teddy Carson and friends, of Brockville, visited on Saturday with their uncle and aunt, Mr. and Mrs. Lorne Conley.

Little Garry Wallace spent last week with Mrs. Ray Grant.

Mrs. Alex Francis spent a few days with her daughter, Mrs. Rupert, of Prescott.

Mr. and Mrs. John Conley, of Brockville, spent Sunday afternoon and evening with Mr. and Mrs. Robert Conley.

Mr. and Mrs. Roy Grant and Mary Alice,of Prescott, and Mr. and Mrs. Lawrence Wallace spent Sunday with Mr. and Mrs. Ray Grant.

W. A. Meeting

Hyndman W. A. held its April meeting at the home of Mrs. Hubert Robinson with Mrs. Roy McCarley in charge of the devotional. The topic was "Faith." The Scripture was read by Mrs. Wright, and readings were given by Mrs. B. Linnen, Mrs. Ray Grant, Mrs. L. Pelton, Mrs. Conley, Mrs. C. Somerville, Mrs. C. Gilmer, Mrs. Norton, Mrs. H. Robinson and Mrs. L. Conley.

Mrs. Chester Gilmer conducted the business portion. It was decided to hold the Social on July 18th. Aprons were handed in for the sales table. A quilt is to be quilted at the home of Mrs. B. Linnen. "Happy Birthday" was sung to Mrs. L. Pelton and Mrs. H. Robinson. The May meeting will be held at the home of Mrs. Lorne Conley. The meeting closed with the Mizpah Benediction, and lunch was served by Mrs. Robinson and her committee.

LOCKE & FAIRBAIRN

Successors to H. R. Wallace & Son.

FUNERAL & AMBULANCE SERVICE

BRINSTON, ONT. Phone 101r6, Iroquois.

FURNITURE - FLOOR COVERING

WILLIAMSBURG, ONT. Phone 91r5, Morrisburg.

The WORK SHOP

Keyes Block, Winchester.

WORK CLOTHES FOR THE WORKING MAN

WHERE YOUR DOLLAR GOES FARTHER!

OVERALL PANTS AND BLUE RIDERS, $3.95
NEW SUN TAN JEANS $4.95
NEW ALL WOOL FINE SOCKS .....$1.00 Pr.
WALKING COATS, Reg. $9.95 .....$6.95

CLEARING OUR FISHING TACKLE

CORK SOLE WORK BOOTS $5.50
BATA RED SOLE RUBBER BOOTS.....$4.25
(Every Pair Guaranteed)

A. CHRISTIE, Manager

HOME HINTS

Soiled Book Covers

A hard eraser, pumice stone, or soap and water all prove effective in the cleaning of soiled book covers. A wash which also gives good results is two parts of vinegar and one part of water, applied with a clean cloth. Rub briskly until the dirt is removed, and then place the book upright to dry. This should not be used on leather.

The Bird Bath

Always keep clean water in the bird bath if you wish to keep the birds around your yard. If you do not supply them with this necessity during a dry summer they will seek another home.

FEED NEWS . . .

"FUL-O-PEP" CALF STARTER

The complete Calf-Feed—for Starting and Growing.

Following are feeding recommendations for Ful-O-Pep Calf Starter:

FOR THE FIRST 3 OR 4 DAYS—Leave the calf with its mother so it can have all the colostrum milk it wants.

WHEN THE CALF IS 3 TO 5 DAYS OLD—Place it in a separate pen and teach it to drink from a pail—fresh warm milk (90 to 100 degree). Feed twice a day giving no more than one twelfth of the calf's body weight daily. Place a small handful of Calf Starter in an open trough before the calf—it will soon start nibbling the feed in the trough.

AFTER THE 2nd WEEK—Gradually reduce milk and feed Calf Starter twice daily. Give calves all the Calf Starter they will eat for the first 3 or 4 weeks. Then regulate the amount of Calf Starter to keep calf in condition desired.

WHEN CALF IS 6 TO 8 WEEKS OLD—It usually is eating enough Calf Starter and hay and drinking enough water that milk is no longer necessary.

WHEN CALF REACHES 3 MONTHS OF AGE—Limit the amount of Calf Starter to 2 or 3 lbs. per head daily except for calves that are to be developed fast. Change at 5 months of age to Ful-O-Pep Fitting Ration.

ALWAYS—feed a good clean mixed legume and grass hay (straight clover hay is often too laxative)—keep salt before calves (preferably a block). Provide clean, fresh water.

We can recommend either "Ful-O-Pep" Calf Meal Pellets or "Ful-O-Pep" Calf Starter—both are top quality feeds.

SEED—SUGGESTED RATE OF SOWING, Etc.

Kind	lbs. per bus.	Sow lbs. per acre	No. Seeds per lb.
Timothy	48	8 to 10	1,125,000
Alsike Clover	60	5 to 6	675,000
Alsike in Mixture	60	2 to 4	675,000
Timothy and Alsike		8 to 10	
Red Clover	60	6 to 12	270,000
Red in Mixture		4 to 8	
Alfalfa	60	12 to 15	225,000
Alfalfa in Mixture		5 to 7	
Sweet Clover	60	15 to 20	256,500
Birdsfoot Trefoil	60	5	366,300
Brome Grass	14	20	135,000
Reed Canary	44	10 to 12	540,000
Orchard Grass	14	21 to 28	648,450
Oats	34	60 to 80	12,600
Barley	48	75 to 96	13,500
Wheat	60	75 to 90	11,250
Corn	56	28	1,350
Corn Grain		10 to 14	
Buckwheat	48	50 to 60	20,250
Peas	60	120 to 150	1,800

Recommended rate of sowing is approximate and may be varied according to varieties, conditions of soil, quality of seed, etc.

FENNELL FEED COMPANY

TELEPHONE 136 - - WINCHESTER, ONT.

BALL CONSTRUCTION

CONTRACTORS FOR GRAVEL, SAND, FILL, CEMENT, BULLDOZER and BACKHOE SERVICE.

Free Estimates on Basements, etc.

Phone MORRISBURG 127 or WINCHESTER 169W11.

THE TREND TODAY IS TO IGA — OUR 30TH YEAR OF SAVINGS 1926 1956

TERRIFIC VALUES

IGA TOMATO CATSUP, 11 oz.....2 for 39c
MONARCH CHOCOLATE CAKE MIX, 16 oz. 29c
RIDEAU CHOCOLATES, ...69c lb.
BETTY CROCKER NEW COOKIE MIXES 15 oz. pkg. 31c
GERBERS BABY CEREALS, 8 oz. 19c
SWIFTS CLEANSER ..... 2 for 27c
SOLO MARGARINE ..... 28c lb.
IT SCUFF SHINE POLISH, Black, Brown and White 35c
SOCIETY CAT FOOD, 16 oz. tin ..... 2 for 21c
WHITE and BLUE BREEZE, 5c Off Deal 77c
BLUE SURF, 5c Off Giant 70c
LUX LIQUID DETERGENT, 5c Off 78c

FRUITS and VEGETABLES

CELERY, 36's ..... 2 for 25c
LETTUCE, Firm ..... 2 for 29c
FLORIDA JUICE ORANGES, 176's .....43c doz.
PINEAPPLE, 12's 25c

MEAT DEPARTMENT

FRESH RIB END PORK LOIN ROAST ..... 39c lb.
FRESH SHANKLESS SHOULDER OF PORK, 28c lb.
FRESH BUTT PORK CHOPS ..... 43c lb.
LEAN BRISKET OF BEEF ..... 2 lbs. for 29c
HYGRADE BOLOGNA CHUBS ..... 2 lbs for 43c
FRESH YOUNG LEGS OF VEAL ..... 47c lb.

BARCLAY'S Phone 397R12 WILLIAMSBURG
PORTEOUS' Phone 176J3 VERNON
THOMAS' Phone 306 WINCHESTER

MAY CALENDAR

SATURDAY EVENING SHOWS START AT 6.30 P.M.

FAMILY STYLE ENTERTAINMENT **Winchester** DOORS OPEN 7:00 P.M., CONTINUOUS FROM 7:30

PLEASE RETAIN CALENDAR FOR FUTURE REFERENCE

Monday, Tuesday, Wednesday APRIL 30-MAY 1-2
"THE LONG GRAY LINE"
(In Cinemascope). (Color)
Starring TYRONE POWER, MAUREEN O'HARA, PHILIP CAREY.
John Ford's great story of Army Tradition.

Thursday, Friday, Saturday MAY 3-4-5
"WHITE FEATHER"
(In Cinemascope). (Color)
Starring ROBERT WAGNER, DEBRA PAGET, JOHN LUND and JEFFREY HUNTER.
—Also—
"QUEST FOR A LOST CITY"
Starring DANA and GINGER LAMB. (Color).
A Very Beautiful and Educational Feature in Color.

Monday, Tuesday, Wednesday MAY 7-8-9
"LOVE IS A MANY SPLENDORED THING"
(In Cinemascope). (Color)
(Adult Entertainment)
Starring WILLIAM HOLDEN, JENNIFER JONES, TORIN THATCHER.
A Love Story more wonderful than "3 Stripes in the Sun."

Thursday, Friday, Saturday MAY 10-11-12
"SECOND GREATEST SEX"
(In Cinemascope). (Color)
Starring JEANNE CRAIN, GEORGE NADER, BERT LAHR.

Monday, Tuesday, Wednesday MAY 14-15-16
"THE SQUARE JUNGLE"
Starring TONY CURTIS and PAT CRAWLEY. Boxing at its Best.

Thursday, Friday, Saturday MAY 17-18-19
"MAN OF THE MOMENT"
Starring NORMAN WISDOM at his Comedy Best.
—Also—
"RED SUNDOWN"
Starring RORY CALHOUN, LITA BAWN. MARTHA HYER. (Color).

SPECIAL MIDNITE SHOW

SUNDAY MIDNIGHT SPECIAL 12.05 a.m. MAY 20
"I AM A CAMERA"
(Adult Entertainment)
Starring JULIA HARRIS, SHELLEY WINTERS. Strongly Emotional.

Monday, Tuesday, Wednesday MAY 21-22-23
"THE LEFT HAND OF GOD"
(In Cinemascope). (Color)
Starring HUMPHREY BOGART, GENE TIERNEY and AGNES MOOREHEAD. Another Religious Masterpiece.

Thursday, Friday, Saturday MAY 24-25-26
"WICHITA"
(In Cinemascope). (Color)
Starring JOEL McCREA, VERA MILES and LLOYD BRIDGES.
—Also—
"BATTLE STATIONS"
Starring JOHN LUND, WILLIAM BENDIX, KEEFE BRASSELLE.

Monday, Tuesday, Wednesday MAY 28-29-30
"COCKLESHELL HEROES"
(In Cinemascope). (Color)
Starring JOSE FERRER, TREVOR HOWARD, VICTOR MADDEN.
An above average Show from a true Reader's Digest Story of the Sea.

Thursday, Friday, Saturday MAY 31-JUNE 1-2
"THE RETURN OF JACK SLADE"
Starring JOHN ERICSON and MARI BLANCHARD. (Color).
—Also—
"THE WARRIORS"
(In Cinemascope). (Color)
Starring ERROL FLYNN, JOANNE DRU and PETER FINCH.

Williamsburg

Mr. and Mrs. Gerald Howes and Joyce, of Winchester, spent last Sunday with Mr. and Mrs. Lorne Bell.

The many friends of Mrs. Harry Garlough are sorry to hear that she is a patient in the Ottawa Civic Hospital.

Mrs. Helen Hess and family, of Ottawa, visited Mr. and Mrs. Ramon Casselman and Karen on Sunday.

Mrs. Lorne Bell spent a few days with Mr. and Mrs. Thos. Holmes, of Mountain.

Mrs. Woods, of Aurora, has returned home after spending a few wonths with Mr. and Mrs. Gordon Woods and Joy.

Mr. and Mrs. W. E. Trickey were week-end guests in Pembroke with Mr. and Mrs. Delbert Resmer and girls.

Mr. and Mrs. Allan Hollister and family, of Ottawa, spent Sunday with Mrs. Mae Hollister.

Mr. and Mrs. Phil Strader, of Smiths Falls, were Sunday visitors at the home of Mr. and Mrs. Guy Strader and Mr. and Mrs. Donald Strader.

Miss Alice McMillan spent a few days with Mr. and Mrs. Ernest Fling, of Elma, recently.

Little David and Marcelle Hunsburger, of Lancaster, are visiting Mr. and Mrs. Hugh McIntosh for a few days.

The many friends of Miss Almeda Whitteker are sorry to hear that she is a patient in the Ottawa Civic Hospital.

Mr. and Mrs. Lloyd Brown, of Ottawa, were week-end guests of Mr. and Mrs. E. L. Deeks.

Recent guests of Mrs. Fred Cunningham were Mrs. Hilda Eibbett, of Toronto; Mr. and Mrs. Lyle Cunningham, and Mr. Lorne Cunningham, Brampton.

Mr. and Mrs. Ken. Durant, of Winchester, were Sunday visitors with Mrs. Hilda Johnston and Mr. Stanley McIntosh.

The members of Winchester Branch of the W. C. T. U. entertained about 20 Little White Ribboners and about 10 mothers in the Sunday School Room of the Lutheran Church recently. Games and contests were enjoyed, after which delicious refreshments were served.

Barkley—McKenzie

At Elma United Church parsonage on Thursday, April 19, Rev. N. Bowering officiated at the wedding ceremony of Miss Jean Barkley, daughter of Mrs. R. Barkley and the late Mr. Barkley, and Mr. Allen McKenzie, son of Mr. and Mrs. A. McKenzie, of Elma.

50th Anniversary Dundas W. I.

The 50th Anniversary special meeting of Dundas District Women's Institutes will be held at Chesterville Community Hall on May 2nd. There will be a program, afternoon and evening tea. A district history pamphlet will be distributed to interested parties.

Late Andrew Carruthers

A final tribute was paid to the memory of the late Andrew Carruthers at the funeral service held from his late residence to to Williamsburg United Church on Monday afternoon. Rev. T. Mitchell of Chesterville delivered the sermon, and the service was conducted by the Rev. G. Dunlop, of Williamsburg.

The late Mr. Carruthers passed away at the District Memorial Hospital, Winchester, following a brief illness. Prior to moving to Williamsburg a short while ago he was a well known farmer in the Nation Valley district. Born at Chesterville on September 3rd, 1880, he was a son of the late Peter Carruthers and his wife, Mary Faulkner. He attended schools at Nation Valley and in 1924 he married the former Iva Kathleen Marcellus, of Russell, who survives. A life member of the Red Cross, he was also an active member of Trinity United Church, Chesterville, where he served on the Board of Trustees.

Hymns used were "Rock Of Ages" and "Abide With Me." Mr. Gerald Adams sang "The Old Rugged Cross." Interment was made in the family plot of Maple Ridge Cemetery. The pall-bearers, all nephews, were Messrs. Bruce and Murray Rae, and Harry and Wilfred Carruthers.

Red Cross Canvass

Residents of Williamsburg village and township have given over $600.00 in the recent March Red Cross campaign for funds, it was announced this week. In Williamsburg village the six canvassers collected in $203.00. Results of the campaign are listed below:

Williamsburg Village

Mrs. Reg. Workman and Mrs. Paul Steinburg, $83.00; Mrs. Carl Laushway and Mrs. Garnet Weegar, $59.00; Mrs. Claire Empey and Mrs. Keith Schell, $61.25.

Township of Williamsburg

Wilbur Garlough, $8.50; Mrs. John Saddlemire, $24.40; Clair McIntosh and Emerson Harriman, $20.00; Elsie McHaffey and Linda McHaffey, $15.00; Frank Whitteker and Arthur Loucks, $33.00; Winchester Springs: Elburn McIntosh, Frank Nesbitt and Dalton Robinson, $81.50; Ruth Coughler, $7.50; Lee Casselman and Fred Cunningham, $37.00; Edwin McIntosh and Ora McIntosh, $13.00; Mrs. Donald Dillabough and Mrs. Harold McIntosh, $65.75; Mrs. Cecil McMillan and Mrs. Bernice Froats, $28.45; Mrs. Don Kyle and Mrs. Roy Hart, $25.50; Ernest Swerdfeger, $22.00; Mrs. Morris Beckstead and Mr. Burton Beckstead, $26.00; Kenneth Gallinger, $22.60.

South Mountain

Mrs. Reddick and children, of Kemptville, visited friends in town on Thursday.

Miss Joyce Harper is spending some time at Brockville.

Mr. and Mrs. Wm. Brew and children, of Cornwall, were week-end guests of her parents, Mr. and Mrs. Lloyd Montgomery, and Mrs. Doris Berry.

Mr. and Mrs. Keith Beamish and family spent the week-end with her parents, Mr. and Mrs. G. A. Montgomery, of Montreal.

Mr. and Mrs. Abel and family, of Prescott, were week-end visitors with her parents, Mr. and Mrs. Wm. Crowder.

The many friends of Mr. H. Robinson are pleased to hear he is improving.

Mr. and Mrs. Geo. Gordon, of Millar's Corners, were recent guests of Mrs. A. Porter.

We are sorry to report Mr. Ed. Shaver is not so well at present, and his many friends wish for his recovery.

Mr. and Mrs. Robt. Anderson, of Smiths Falls, were week-end guests of Mr. and Mrs. Lorne Armstrong.

Mr. and Mrs. E. Lindsay, Ruth and Carl, of Kemptville, spent Sunday evening with her mother, Mrs. Alice Gates.

Mrs. Wm. Cleland has returned to her home again after spending some time with her daughter, Mrs. Arnold Gilroy.

Mr. and Mrs. R. Binnie and Ronald, of New York, were guests of Mrs. Binnie's uncle, Rev. Dr. Wm. E. Wright, and Mrs. Wright.

Week-end visitors of Mr. and Mrs. Gordon Mulholland were Mr. and Mrs. Donald Mulholland, and Mrs. Wilma Scott, of Brockville, and Mr. Glenn Scott of Ottawa.

Mr. and Mrs. R. W. Nelson and Mr. and Mrs. Dean Harrison attended the Green-Stanton wedding at Elgin on Saturday.

Miss Peggy Nelson, of Ottawa, spent the week-end with her brothers.

Mr. and Mrs. E. Gallinger visited friends in Perth on Thurs-

W. I. Meeting

Mrs. L. Monteith was hostess to the members of the local Branch of the Women's Institute for their annual meeting. The president, Mrs. Roy Graham, was in charge. The reports from the treasurer, the assistant secretary, and conveners of standing committees were given. Plans were made to participate in the Fiftieth Anniversary of the District at Chesterville; the District Annual at Mountain; and the visit of Mrs. Berry of Australia, president of the Associated Country Women of the World, to Ottawa.

Miss Hunter, Leader of the Girls' Homemaking Club, gave a very interesting report of the work she and her assistant, Mrs. A. Shaver, had with the girls during the winter. The girls of the Club were present, wearing the blouses they had made during the Course, and they displayed their Record Books.

Mrs. R. Graham, on behalf of the members, presented Miss Hunter with a gift in appreciation of her work. She also presented Mrs. A. Graham with a gift in appreciation for the use of her home for the Short Course "Sandwiches For All Occasions."

Mrs. D. L. Berry presided for the election of officers, which are as follows: President, Mrs. Wm. Baugh; 1st vice president, Mrs. R. Graham; 2nd vice president, Mrs. E. Gallagher; secretary-treasurer, Mrs. J. J. Morrow; district director, Mrs. H. E. Barry; Directors, Mrs. Wm. Graham, Mrs. E. Shaver, Mrs. L. Monteith.

The Short Course, "Sandwiches For All Occasions," was held at the home of Mrs. A. Graham, South Mountain. 34 ladies attended. The course was very efficiently demonstrated by Miss Doreen Croft of The Extension Service of the Women's Institute Branch of the Department of Agriculture of Toronto.

Jo-Anne Shoppe

SPECIAL PURCHASE OF

Shortie Coats $16.95

Lovely Fabrics. Assorted styles and colours. Sizes 10 to 18.

COTTON DRESSES $2.98 and $3.98

These dresses are not the house dress styles—they can be worn anywhere—they are smart. All washable. Sizes 12 to 20 and 16½ to 24½.

COTTON SLIPS $2.00

Full cut and lovely material, all trimmed with lace, in white only. Sizes 32 to 40

Others at $2.98 and $3.98

COTTON BLOUSES $1.98 and $2.98

Styles galore and the colours are really beautiful. In sizes 12 to 20.

Jo-Anne Shoppe

PHONE 10 - WINCHESTER

CARD OF THANKS

CARD OF THANKS—I wish to extend my sincere thanks to my friends who remembered me in any way while I was a patient in the Winchester Memorial Hospital. Your letters, cards, flowers and gifts were all deeply appreciated. Special thanks to Dr. Barton, Dr. Byers and the nursing staff.—Mrs. Thomas I. Holmes. 49p

CARD OF THANKS—I would like to express my sincere thanks to my friends and neighbours who sent flowers, presents, cards, letters and treats, and to all who visited me while I was a patient in the Winchester Memorial Hospital and since returning home. A special thank-you to Dr. Justus, Dr. Kinnaird and the nursing staff.—Mrs. Harry Carruthers. 49p

CARD OF THANKS—We would like to take this opportunity to thank our kind friends and neighbours who generously remembered us with beautiful gifts on our leaving Winchester for Vancouver. Trusting that if any of you are ever in Vancouver you will pay us a visit. — Gertrude Owens, David Bruce. 49p

CARD OF THANKS—We should like to take this opportunity to extend a sincere "thank you" to everyone who helped fight the fire at Inkerman recently. A special word of appreciation to the Winchester Fire Department which responded promptly to the alarm.—Allison Brothers. 49p

CARD OF THANKS—During my illness in the Winchester District Memorial Hospital and since my return to my home I have been the recipient of many kindnesses in the form of cards, flowers, gifts of various kinds and numerous kindly enquiries about my progress toward recovery. These were all appreciated to a degree which words are powerless to express adequately. I should like to mention especially the kindly and adequate professional services of all members of the hospital staff and of Drs. Barton and Kinnaird.—W. J. Stewart. 49p

IN MEMORIAM

DEMPSEY—In sad and loving memory of a dear mother and grandmother, Mrs. Charles E. Dempsey, who passed away April 26th, 1955.

Nothing can ever take away
The love a heart holds dear;
Fond memories linger every day,
Remembrance keeps her near.

49p —Doris and family.

MONTEITH—In loving memory of a dear son, Donald B. Monteith, who passed away April 30th, 1931.

It does not take this special day
To bring you to our minds;
The days we do not think of you
Are very hard to find.

49p —Mother and Family.

SULLY—In loving memory of our dear mother, Mrs. Geo. E. Sully, who passed away April 23rd, 1933.

It is hard to smile with courage
When the one we loved is gone,
But Mother left us treasured memories
Of many happy years,
And they always will be with us
As we journey through the years.

—Sadly missed by her Daughters, Nieces and Nephews. 49p

LANG—In loving memory of our dear mother, Mrs. John Lang, who passed away April 30th, 1954.

God saw you getting weary,
Then did what He thought best,
He put His arms around you, Mother,
And whispered "Come and rest."

49p —The Lang Family.

BIRTH

BOA—Lynn and Margaret Boa (nee McQuaig) wish to announce the birth of a daughter, Judith Ann, at the Grace Hospital, Ottawa, on Monday, April 2, 1956. 8 lbs., 6 oz. Both well. 49p

LOST

LOST—A Small Red and White Hound (Male), weighing about 50 lbs., was lost about April 12th. If anyone has seen or knows of this hound, I would appreciate if you would write or call collect, Lyall M. Crowder, South Mountain. Telephone 606r41. 49p

Press Classified Advts. are money-makers. Try one today and be convinced.

HAVE YOU A FARM FOR SALE?

We have Prospective Buyers In Sight.
Get In Touch With Us For Results.

W. C. MacDONALD
Winchester, Ont.
PETER TOXOPEUS
Frankville, Ont.

Ernest Gault

Dry Cleaning Service

LAUNDRY — RUGS
DRAPES, Etc.

A Service For Every Need!
Pick-Up On Tuesday
Return On Saturday

USE THE WANT ADS TO BUY TO SELL TO RENT TO TRADE

CLASSIFIED ADVERTISING RATES

For Sale, Wanted, Lost and Found Advts., not over 25 words, 50 cents for first insertion and 35 cents for each subsequent insertion. Cards of Thanks, 75c minimum. In Memoriams, 50c, and 25c extra for each four lines of verse. Advts. for this column are inserted on a Cash Basis only. They will not be accepted over the phone or by mail unless the party has an open account with us, or unless the cash accompanies the order.

FOR SALE

FOR SALE—Lots for sale on Main Street East. Apply to Mrs. Ernest E. Park, Winchester. 49-50c

FOR SALE—A quantity of Baled Hay and Straw. Also 1 Farmall A Tractor with 2-blade plough and 7-ft. mower, two years old; 16-ft. Fertilizer, used once. Other farm implements such as Roller, Cultivator, etc. Apply to Gordon Thom, Morrisburg. Phone 87. 49p

FOR SALE—3.6-h.p. Scott Atwater Outboard Motor, new; used only 8 hours. Apply to Bryce Latour, Phone 616r14, Russell. 49-51p

FOR SALE—A quantity of First Class Baled Hay. Also 1 Gelding, 6 years old, 1650 lbs. Apply to J. Van Bruggen & Son, (Edward Kennedy Farm), R. R. 2, Vernon. 49p

FOR SALE—1955 Pontiac Coach, solid Blue; or 1956 Dodge Regent, two-tone White and Grey. Will consider trade-in. Apply to John O. McConnell, Winchester. 49-50p

FOR SALE—At greatly reduced prices: New Eureka Cleaner, $80.00; New Hoover Polishers, $45.00; Hoover Constellation Cleaner, $99.50; New Westinghouse 21-inch TV Set, swivel base, $239.00 (save $120. on this TV set). Other tremendous savings at Myers' Radio and TV Sales, Williamsburg. Phone 161r23. 49-50c

FOR SALE—1 New 6-Room House, bath included, immediate possession. Apply to Jake Empey, Winchester. Phone 2R. 49-51p

FOR SALE—One 3-H.P. G. E. Motor, in good condition. Also, anyone wanting whey for feeding for summer may have same by taking it away. Grand View Cheese Factory, E. Fowler, Prop., Melvin Settlement. 49-51p

FOR SALE—Garden Tractor and Cultivator, like new, 2½-h.p. May be seen at Deeks Electric, or apply to F. G. Hutt, Winchester. Telephone 54W. 49p

FOR SALE—Pure Bred Holstein Bull, 1 year old, by Eglantiers, off Kemptville Unit. Apply to George McEwen & Son, Metcalfe. Phone 17r4. 49p

FOR SALE—1953 Morris Oxford, in A-1 condition. Will sell for cash, or trade on young cattle. Apply to Dwight Hutt, Winchester. Phone South Mountain 27r33. 49-50p

FOR SALE—One-year-old Hereford off Kemptville Unit; well marked, and in good shape, ready for service. Apply to Herb. Allen, Winchester Station. Phone 217. 49p

FOR SALE—About 18 Tons of Loose Hay, good quality. Apply to George S. Angus, R. R. 1, Winchester. Phone 180W4. 49p.

FOR SALE—6 Yorkshire Pigs, about 75 lbs. Also 1 Bird Dog. Apply to Clifford Francis, Phone 169W4, Winchester. 49p

FOR SALE—No. 1 Certified Rodney Oats, $1.85 bus.; No. 1 Clinton Oats, $1.70 bus. Phone 136, Fennell Feed Co., Winchester. 49c

FOR SALE—One 1953 Chevrolet Coach, in first class condition. Reason for selling—ill health. Apply to G. E. Payne, Winchester. 49c

FOR SALE—1 Used Wagon and Rack, on rubber; a full line of Cockshutt Farm Implements. Repairs for Surge Milkers, also a full line of Beatty Barn Equipment. Apply to Ewart S. Carkner, one mile West of Winchester. 48-50p

CHICKS—No agents, buy direct and save money Quality chicks at a fair price. Day old or started chicks available. ELLIS CHICK HATCHERY, R. R. 1, South Mountain. 48tfc.

FOR SALE—Six Pups, Collie-Shepherd cross. Apply to Joel Steele, Winchester Springs. Phone 210J4. 48-49p

WOOD FOR SALE—Soft Maple and Elm, $5.50; Cedar Wood, $4.00; Load of 10 cords, $3.00. Apply to Ross Beckstead, Williamsburg. 47tfc.

FOR SALE—A quantity of Baled Hay. Also one 13-run Deering Grain Drill; 1 Cockshutt Side Rake and Hay Loader. Phone Lorne Acres, 101J5. Winchester. 47-49p

TO RENT

FOR RENT—Five-Room House, two miles from Winchester. Apply to Allison Fawcett, R. R. 3, Winchester. 49p

TO RENT ON SHARES—Fifty-five acres, fall plowed, fourteen acres summer fallow. Apply to Mrs. K. Dalgleish, 92 Florence St., Ottawa. Phone Ce. 2-5967. 49-50p

WANTED

WANTED IMMEDIATELY—4 Licensed Mechanics; 1 Body Mechanic; 1 G M. Parts Man, for large General Motors Dealership in Sudbury. One of Canada's most modern garages. Permanent employment. Benefits include hospitalization plan, pension plan, etc. Apply today, Thursday, up to 5.00 p.m. at the Press Office, Winchester, where interview can be arranged. After today apply to H. R. Workman, Sudbury Motors Limited, 500 Regent Street South, Sudbury, Ont. 49c

WANTED—Agency for Parker's Cleaners & Dyers, for Winchester, preferably on Main Street. Good remuneration. Apply to Ernest Gault. 49-50p

TEACHER — Qualified Protestant Teacher for S. S. No. 11, Winchester. Duties to commence September 1st, 1956. Apply stating experience and salary expected to Carl Crump, Secretary, Chesterville. Box 131. 49-50c

WANTED—To trade a McCormick Spring Tooth Cultivator (14-tooth) for a McCormick Spring Tooth Cultivator (17-tooth). Apply to Elwood Docksteader, R. R. 1, Osgoode. Phone Winchester 101W2. 49p

TEACHER—The Winchester Public School requires a teacher for Intermediate grades, to begin Sept. 1st. Salary schedule in effect. Apply stating qualifications to Walter Moffat, Sec'y., Winchester. 49-50c

WANTED—Pure Bred Heifers, 1st calf, bred 3 to 5 months. Phone or write Basil Dawley, Wincrest Farms, Winchester. 49-52p

WANTED AT ONCE — Rawleigh Dealer in Stormont and Glengarry. Write Rawleigh's Dept. D-450-R, Montreal, Que. 49c

WANTED—Sales Lady, full time or part time. Apply at once, stating hours available. A. W. Duncan, Winchester. 49c

WANTED—Girl or Woman to do housework in home with all modern conveniences. Apply to Box M50, The Press, Winchester. 48-49p

DEADSTOCK removed from your farm promptly for sanitary disposal. Telephone Collect: Winchester 114, Cornwall 3730. ST. LAWRENCE RENDERING COMPANY LIMITED. 32-1yr.

WANTED—Dutch farmer would like to rent a Farm in this district. not less than 100 acres, with stock and machinery. Apply to Box B88, Press Office, Winchester. 48-49p

TEACHERS — Mountain Township School Area, Dundas County, requires teachers to fill the following vacancies: Grades 1 & 2 and Home Economics to Grades VII and VIII at the North Mountain Consolidated School; Grades III, IV and V at South Mountain; Principal for Inkerman two-room school. Apply stating experience, salary, qualifications. including any in Shop Work for the South Mountain position, last Inspector and Phone No., to Gordon Cleland, Sec.-Treas., South Mountain. Phone 15r4. 48c

MALE HELP WANTED

SALESMEN

If you are held back by low income, product restriction, strikes or limited opportunity, here is what we have to offer.

1. Life time opportunity.
2. Greatest benefits of any organization of its kind.
3. Newspaper and Radio advertising.
4. Formal training at our sales school.
5. An organization you will be proud to represent.
6. Group Hospital plan available.

You can get all details by writing stating age, experience and telephone number to Box 817-B-270, London, Ontario.

ONTARIO AUTOMOBILE ASSOCIATION

OPPORTUNITY

FULL or PART TIME

Canadian Nylon Processor has exceptional opening for reliable man or woman in this area, for interesting work which will stand strict investigation.

NO SELLING OR SOLICITING. No experience necessary as factory representative will work with applicant until thoroughly trained.

Age or Education is not important and this can be handled in spare time without interfering with present employment. Full time, if desired, with up to $100.00 a week to start.

Applicants must be able to post $995.00 for bonded merchandise which is covered by a re-purchase agreement.

Persons available immediately that have the necessary cash and desire a steady, dependable income, should send name, address and telephone number for complete details to:

Field Manager
NAMERCO (CANADA) LTD.
392 Bay St.,
TORONTO 1, Ontario.

WANTED

TOWNSHIP ROAD SUPERINTENDANT

Applications will be received by the undersigned up to 6.00 o'clock p.m., April 26th, 1956, for the position of Road Superintendant for the Township of Winchester.

Road Superintendant to operate the wing of snow-plow in winter, supervise all road work, be in charge of the men at all times when working, assist when necessary, and see that all road work is conducted according to the Regulations of the Department of Highways.

J. STEEN, Clerk,
Township of Winchester,
48-49c Morewood, Ont.

WANTED—Teacher wanted for S. S. No. 4 Mountain. Public School teacher required with First Class Certificate to teach Grades 1 to 8. Duties to commence September 4th, 1956. Apply to Donald Grant, Sec'y.-Treas., Mountain, R. R. 3. 46-49c

NOTICES

PERSONAL — Hygienic Supplies (Rubber Goods) mailed postpaid in plain, sealed envelopes with price list. Six samples 25c, 24 samples $1.00. Mail Order Dept., M-57, Nov-Rubber Co., Box 91, Hamilton, Ontario.

JUDICIAL SALE OF HARRY M. HENDERSON PROPERTY, Chesterville.

IN THE SUPREME COURT OF ONTARIO

Between:

VIOLET M. CAMERON, Plaintiff

—and—

HARRY MASON HENDERSON and AGNES L. E. HENDERSON (by Writ) and Otto, Schlievert, Douglas Brandon, Northern Casket Company Limited, Standard Tube & Tile Limited and Dominion Manufacturers (made parties in the Master's Office), Defendants.

Pursuant to the judgment and order for sale in this cause and to the direction of the undersigned Local Master, sealed tenders addressed to the undersigned and endorsed "Tender for Henderson Property, Chesterville," in accordance with the conditions of sale hereunder will be received by the undersigned up to Wednesday, May 16th, 1956, at 2.00 p.m. at the Judge's Chambers, Court House, Cornwall, Ontario, for the purchase in one parcel of the property hereinafter described.

The lands are known as part of Lots 75 and 76, Block C, Purvis Plan of Chesterville, and are known as the Harry M. Henderson property as more fully described in a Deed registered in the Registry office for Dundas as number 780 for the Village of Chesterville.

On the property is said to be erected a two-storey house and shop together with a large warehouse or store with two apartments overhead. Premises have been and are used for the business of a funeral director.

CONDITIONS OF SALE

1. The vendors shall not be required to produce any abstract of title, deed or evidence of title, other than those in their possession. The purchaser shall examine the title at his own expense and any objection thereto shall be made in writing within ten days from the acceptance of the tender. Should no sufficient objection in writing be made within that time, the vendor's title shall be held to have been accepted. Should any sufficient objection in writing be made within that time which the vendors are unable or unwilling to remove, the vendors shall be at liberty to rescind the sale in which case the purchaser shall be entitled only to a return of the deposit money, without interest.

2. The parties to the action with the exception of the vendors shall be at liberty to tender.

3. Each tender shall be accompanied by an accepted cheque payable to Judge G. E. Brennan for at least ten per cent. of the amount of such tender, as a deposit, and the Purchaser shall pay the remainder of the purchase price into Court to the credit of this cause on or before May 31st, 1956, without interest, and upon payment the purchaser shall be entitled to a vesting order, to be obtained by the purchaser at his own expense, instead of a conveyance, and to be given possession of the property subject to the existing tenancies or the purchaser may have a conveyance if he so desires.

4. The tender and acceptance and these conditions of sale, which shall be deemed to form part of such tender, shall constitute the agreemnt for sale.

5. The highest or any tender not necessarily accepted.

6. All adjustments will be made as of May 31st, 1956, the date of closing.

For further particulars apply to F. M. Cass, Q.C., Chesterville, or G. W. Gorrell, Morrisburg.

DATED this 18th day of April, 1956.

"G. E. BRENNAN"
Local Master, S.C.O.
49-50c at Cornwall, Ontario.

NOTICE TO CREDITORS AND OTHERS

In the Estate of DANIEL E. BURLEIGH, Deceased.

NOTICE IS HEREBY GIVEN, pursuant to Sec. 51 of The Trustee Act, R.S.O. 1950, chapter 400, that all Creditors and others having claims or demands against the estate of Daniel E. Burleigh, late of Inkerman in the Township of Mountain in the County of Dundas, retired, deceased, who died at the Township of Mountain on the 7th day of October, 1955, are required on or before the 21st day of May, 1956, to deliver or send prepaid to the undersigned Solicitors for the estate, full particulars in writing of their claims, including the nature and value of the security, if any, held by them.

AND TAKE NOTICE FURTHER that after such last mentioned date the Administratrix will proceed to distribute the assets of the said deceased among the parties entitled thereto, having regard only to the claims of which she shall then have received notice, and that the said Administratrix will not be liable to any person or persons of whose claim she shall not then have received notice, for the assets of the said deceased or any part thereof.

Dated at Winchester, Ontario, April 20th, 1956.

CASS & CASS,
Estate Solicitors,
Winchester, Ontario.
49-51c

NOTICE TO CREDITORS AND OTHERS

In the Estate of JOHN McKINNEY RODNEY, late of the Village of Winchester, in the County of Dundas, retired, deceased.

NOTICE IS HEREBY GIVEN, pursuant to Section 51 of The Trustee Act, R.S.O. 1950, Chapter 400, that all creditors and others having claims or demands against the estate of JOHN McKINNEY RODNEY, above-mentioned, who died at the Town of Brockville, in the County of Leeds, on the 4th day of March, 1956, are required on or before the 22nd day of May, 1956, to deliver or send by post prepaid to the undersigned Executor or his Solicitors, full particulars in writing of their claims, including the nature and value of the security, if any, held by them.

AND TAKE NOTICE FURTHER that after such last mentioned date, the said Executor will proceed to distribute the assets of the said deceased among the parties entitled thereto, having regard only to the claims of which he shall then have received notice, and that the said Executor will not be liable for any of the said assets, or any part thereof, to any person or persons of whose claim he shall not have received notice at the time of such distribution.

Dated April 12th, 1956.

The Toronto General Trusts Corporation,
42 Sparks Street,
Ottawa, Canada.
Executor.

By CASS & CASS,
Winchester, Ontario.
Its Solicitors herein.
48-50c

NOTICE TO CREDITORS AND OTHERS

In the Estate of AMOS ALFRED CASSELMAN, late of the Village of Winchester, in the County of Dundas, retired, deceased.

NOTICE IS HEREBY GIVEN, pursuant to Section 51 of The Trustee Act, R.S.O. 1950, Chapter 400, that all creditors and others having claims or demands against the estate of AMOS ALFRED CASSELMAN, above-mentioned, who died on the 25th day of February, 1956, at the Glen-Stor-Dun Lodge, Cornwall, Ontario, are required on or before the 22nd day of May, 1956, to deliver or send by post prepaid to the undersigned Solicitors for Herbert E. Reddick, Morrisburg, Ontario, the Administrator, full particulars in writing of their claims, including the nature and value of the security, if any, held by them.

AND TAKE NOTICE FURTHER that after such last mentioned date, the said Administrator will proceed to distribute the assets of the said deceased among the parties entitled thereto, having regard only to the claims of which he shall then have received notice, and that the said Administrator will not be liable for any of the said assets, or any part thereof, to any person or persons of whose claim it shall not have received notice at the time of such distribution.

Dated at Winchester, Ontario, this 12th day of April, 1956.

CASS & CASS,
Winchester, Ontario.
Solicitors to Administrator.
48-50c

AUCTION SALE!

LIVE STOCK AND MACHINERY

There will be sold by Public Auction on my farm, Lot 11, Con. 4, Township of Matilda, 2 miles east of Dixon's Corners, and 1 mile South-West of Dundela, on

MONDAY, APRIL 30th, 1956

Starting at 1.00 p.m., D.S.T, the following:

Live Stock

31 high grade Holstein milch cows, 12 of these cows are fresh and the balance will freshen soon after Sale time. Most of these cows are springing right now. 1 Jersey cow, due in Spring; 1 reg. Holstein cow, 3 years, ready to freshen; 1 reg. Holstein heifer, rising 2 years, due Sale time; 2 reg. Holstein cows, rising 3 and 4 years, due in Spring; 2 grade Holstein bulls, rising 1 year; 1 Brood Sow, due to pig about Sale time.

Machinery

1 M. H. 102 Junior tractor on steel, with lights, starter, in good condition; 1 Case Model D tractor, on rubber, with lights and starter. This tractor has done very little work and is in first class condition, looks like new; 2 sets drag cultivators, for tractor; 1 Cockshutt No. 4 manure spreader; 1 three-h.p. Fairbanks Morse gas engine; 1 Beatty electric pump with motor, nearly new; 1 set knee sleighs and platform; 1 electric fence; 150 feet of horse fork rope; a quantity of elm lumber; 1 single unit Condie (Cockshutt) milker, like new; and other articles too numerous to mention.

TERMS—$25.00 and under, Cash. Over that amount 3 months' credit on approved joint notes bearing 4% interest. Nothing off for cash. Terms on Tractor, Half Cash, balance terms of Sale.

BRUCE BARKLEY, Prop.

MAHLON ZERON, Auctioneer.
49c Ralph Ennis, Clerk.

AUCTION SALE!

HOUSEHOLD EFFECTS

As I am leaving Winchester I will sell by Public Auction at my farm, Lot 23, Con. 7, Township of Mountain, 1½ miles West of Winchester, on Highway 43, on

SATURDAY, APRIL 28th, 1956

Starting at 1 p.m., the following:

1 Kroehler chesterfield and chair, 1 Turquoise easy chair, 3 mirrors, 1 heater, 1 Findlay Condor coal & wood stove; 1 Westinghouse refrigerator, 11 cu. ft.; 1 Int. Harvester deep freeze, 22 cu. ft.; 1 General Electric cottage electric stove; 2 kitchen cabinets; 1 china cabinet and sideboard, combined; 1 china cabinet and writing desk, combined; 1 table and 6 chairs; 2 couch beds; 1 hall tree; 1 floor lamp! 1 raltan chair; 3 double beds, complete; 1 single bed, complete (new Simmons mattress); 2 dressing tables and wash stands to match; 2 complete toilet sets; 2 chests of drawers; books and book shelf; 1 churn; 1 small oil heater; 1 vacuum cleaner; 1 sewing machine; many dishes and miscellaneous bedding, quilts, pillows, pots, pans, pails, etc.

TERMS—CASH.

DAVID BRUCE, Owner.

MAHLON ZERON, Auct. 48-49c

AUCTION SALE!

LIVESTOCK, MACHINERY AND GRAIN

As I have listed my farm for sale, there will be sold by Public Auction on Lot 6, Con. 6, Township of Mountain, just North of the C. P. R. Tracks at Mountain Station. on

THURSDAY, MAY 3rd, 1956

Commencing at 1.00 p.m. sharp, the following:

8 high grade Holstein milch cows, four of these freshened in Fall and are bred again; three just fresh, and one due May 9th. 2 registered dual purpose Shorthorn cows, freshened last Fall, due in Fall; 5 Holstein heifers, rising two years; one due in June, balance in August and September. 1 registered dual purpose Shorthorn bull, rising 2 years; a son of Gowna Airman, who was Grand Champion at Toronto Royal in 1955. 1 registered dual purpose Shorthorn heifer, rising one year; 3 Holstein heifers, rising 1 year; 2 red and white heifers, rising one year.

1 Roan mare, rising 8 years, 1500 lbs.; 1 Brown gelding—good work horse;1 Grey gelding, weight 1400 lbs.

1 Farmall C McC. standard tractor, row crop, on rubber, with lights and starter, good as new; 1 McC.-D. hydraulic 2-row corn cultivator, brand new, made for McC. C tractor with hydraulic lift; 1 set of Case double discs, 32 discs; 1 McC.-D. 17-tooth spring tooth, with tractor hitch; 1 McC.-D. 3-furrow plow, adjustable; 1 set of horse discs; 1 cream separator; 1 walking plow; 1 McC.-D. 3-section drag cultivator, 25-tooth, good as new; 1 set 3-section flat harrows; 1 Cockshutt grain drill, 13 discs; 1 McC.-D. two-furrow tractor plow, on rubber; 1 set of horse discs; 1 three-horse cultivator; 1 F. & W. 6-ft. grain binder; 1 F. & W. 5-ft. mower; 1 McC.-D. side rake; 1 dump rake; 1 McC.-D. combination hay loader; 1 Deering manure spreader; 1 Deering corn binder; 1 M. H. No. 6 corn blower, with 16-inch throat, 4 new knives, in perfect running order; 1 set of heavy sloop sleighs; 1 manure sleigh; 1 French sleigh; 1 iron wheel farm wagon and rack; 1 weeder; 1 set of Blacksmith tools, complete—1 forge with blower, 1 heavy anvil, 1 wall drill, 1 horse shoe vise, 1 bench vise, 1 tire upsetter, horse shoe kit, and all other small tools.

1 Surge milker, complete, with 2 single units (one unit never used), motor, pump, and pipeline for 19 cows; ½-h.p. double phase motor; ¾-inch rotary pump, new; a quantity of lumber; a quantity of Clinton oats; 8 eight-gal. milk cans; 1 set double harness, real good; 1 Electric fencer; a quantity of Timothy seed; all small tools and equipment.

TERMS—All sums of $25.00 and under, Cash; over that amount 4 months' credit by furnishing approved joint notes bearing interest at 4% per annum, or 2% off for cash on credit amounts. Terms on Tractor—Half cash, balance terms of Sale. Strangers desiring credit must furnish Bank reference.

I. J. HUMPHRIES, Prop.

MAHLON ZERON, Auct.
49p Ralph Ennis, Clerk.

FARMER DISMAYED, SELLS TWO CALVES GETS ONLY $2.05

According to a press despatch from Brockville, a district farmer said last week a calf sale netted him exactly $2.05 for two calves.

He sent two calves, one 92 lbs. and the other 93 lbs., to a Smiths Falls livestock sale. The lighter calf fetched $1.00, the other $1.50. The auctioneer deducted 25 cents from the $2.50, and the bank charged 15 cents exchange on the cheque.

"Why the hides alone ought to be worth more than that!" the farmer exclaimed. "And to top it all, I had to put five cents in the parking meter."

FINA

SPECIAL

During the months of April and May, with $4.00 worth of gasoline or a Spring changeover, we will give you a complete Lubrication Job for only 25c each.

Levere's Service Station

WINCHESTER PHONE 315 ONTARIO

Melvins

Mrs. Victor Moss and baby, of Chesterville, spent Monday with Mr. and Mrs. E. Cayer.

We are glad to report Mrs. Emerson Stewart has returned home from the Memorial Hospital, much improved in health.

Callers at the home of Mr. and Mrs. Richard Scott during the week were Mr. and Mrs. Geo. Coons and Edna, Mrs. Peter Poole, Mr. and Mrs. Donald Redmond and Mr. Lyall Redmond.

Mr. and Mrs. Reuben Robinson and Joan spent Sunday with her parents, Mr. and Mrs. Matt. Moore, of Inkerman.

Mr. and Mrs. Geo. Barkley spent Saturday with Mr. and Mrs. Alex Barkley and son, Ivan, and Sunday with Mr. and Mrs. Ross Barkley and family, of Point Fortune, and also visited Mr. and Mrs. Norman Scallion, of Montreal, and Mr. and Mrs. Ross Barkley.

Mr. and Mrs. Reuben Robinson and Joan spent one evening last week with Mr. and Mrs. Wm. Cutler, of Ottawa.

Mr. and Mrs. Alex Scott had tea with Mr.and Mrs. C. H. Kendrick on Sunday.

Mr. and Mrs. R. Scott had tea on Monday with Mr. and Mrs. Clifford Lefaver, of Finch.

An American Indian petitioned the court to have his name changed. The Judge asked his present name.

"Chief Screeching Train Whistle," he replied.

"And what do you want it changed to," asked the judge.

"Toots," replied the Indian.

Has your Subscription expired?

Metcalfe

The sympathy of the community is extended to the family and relatives of the late Thos. Waddell, whose funeral took place on Wednesday of last week.

Mrs. W. J. Fisher and Mrs. J. W. Jeacle, Mrs. S. H. Bishop and Mr. and Mrs. H. Roberts attended the 60th annual meeting of the Ottawa Diocesan Board of the Anglican Church Auxiliary, which was held in St. Matthew's Church, Ottawa, on Tuesday and Wednesday of last week.

Congratulations to Mr. and Mrs. Kenneth Noble (nee Margaret Dowser) on the birth of their daughter, Sheila Anne.

Mrs. Wilbert Morris, of Kingston, spent part of last week with her father, Mr. Fred Seguin, and Rose Morris. Mr. Seguin was confined to the house with the cold, and we are pleased to report he is much improved.

Mrs. W. D. Dow and Mrs. E. Cowan, of Metcalfe, and Mrs. Tace Wade, of Russell, spent Thursday last with Mrs. Duncan MacKeracher, of Russell, it being the latter's birthday.

Mr. and Mrs. Lloyd Latour, of Kingston, spent the week-end with the former's sister, Mr. and Mrs. Walter Palmer and family.

Mr. and Mrs. Seeley Rombough and family, of Smiths Falls, spent Sunday with Mr. Harry Craig and Mabel.

Mrs. Morris, of Edmonton, spent the week-end with Mr. and Mrs. Robin Campbell and family.

Sunday visitors of Mr. and Mrs. W. J. Fisher were Mr. and Mrs. Forest Fisher and family, of Wales, and Mr. and Mrs. Russell Fisher and family.

Observes 92nd Birthday

Mr. Albert H. Saunders, of Metcalfe, was honoured on Saturday evening, April 21st, on the occasion of his 92nd birthday by a surprise party at the home of his son-in-law and daughter, Mr. and Mrs. J. W. Jeacle. Mr. Saunders is in good health and interested in the affairs of the village and community.

Those attending the party were Mr. and Mrs. Eber Saunders, of Smiths Falls; Mr. and Mrs. Clayton Saunders, Marion and Glenn, Mr. and Mrs. Eddie Saunders and Betty Anne, Mr. and Mrs. Edgar Saunders, Mr. and Mrs. Mansell Saunders and children, Mr. and Mrs. J. A. Saunders, Mr. and Mrs. Gordon Saunders, all of Osgoode; Mr. and Mrs. Norman Pyper, Lynda and Dean, of Manotick; Mr. and Mrs. Mervin Jeacle and Karen, Mr. and Mrs. Don Morris, of Metcalfe. Mr. Saunders was the recipient of many gifts and cards to mark the occasion.

Young As Spring!



THIS SPRING you'll look younger and lovelier than you've ever imagined . . . in your brand new figure-enhancing bra . . . Concerto by Maidenform. Especially designed for ladies who want a "fuller look" — Concerto is a superbly constructed, circular-stitched cub bra that gives an intriguingly feminine silhouette . . . alluringly young and rounded, yet not exaggerated. Without padding . . . Concerto cleverly makes curves look more curvaceous . . . gently moulds the bustline to a firmer, fuller, more uplifted look (*the look* this Spring) . . . creates new figure marvels without an embarassing, over-exaggerated look. Perfect under new Spring suits . . . divine under blouses and sweaters. Shown photographed under Oleg Cassini's stunning new bolero-sheath suit. Hat by Lilly Dache. Gloves by Dawnelle. Bag by Crown.

This man can give you dependable delivery of THE CHRISTIAN SCIENCE MONITOR an international daily newspaper



Housewives, businessmen, teachers, and students all over the world read and enjoy this international newspaper, published daily in Boston. World-famous for constructive news stories and penetrating editorials. Special features for the whole family.

The Christian Science Monitor
One Norway St., Boston 15, Mass.

Send your newspaper for the time checked. Enclosed find my check or money order.

1 year $16 ☐ 6 months $8 ☐
3 months $4 ☐

Name
Address
City Zone State
PB-15

Hylo Egg-Grading Station

L. Kapeller, Proprietor

WINCHESTER, OSGOODE and CHESTERVILLE

Highest Market Prices
Paid Daily for our City Trade

2 Electric Grading Machines To Assure You Proper Grade.

If it is not convenient for you to bring your eggs to our Grading Stations at Winchester or Osgoode, you may leave them at any of the following stores where they will be picked up and your returns left twice weekly:

Allison's Store, Win. Springs
Thoms' Store ..... Elma
Lewis' Store ..... Dalmeny

Plumbing and Heating Service

Complete Line of Bathroom and Kitchen Fixtures.

Findlay Furnaces and Conditioner Units.

Crane Oil Burners.

Beatty Pumps and Equipment.

Northern Electric Refrigerators and Appliances.

Pressure Systems.

Kitchen Ranges, Heaters, etc

J FADER & SON
Telephone 60
WINCHESTER - ONT.

Poultry Wanted

All kinds of Poultry Wanted at all Seasons. Also Hides and Wool. Highest Prices Paid, and you are assured of a Square Deal.

MORRIS ROSS
PHONE 19 - WINCHESTER

PINKUS SALVAGE and AUTO WRECKERS

—INCLUDING—

- Used Auto Parts
- Good Car Heaters
- Used Tires and Tubes
- Car Accessories
- Other Hard-To-Get Items
- Used Angle Iron & Piping

—WE SELL—

B. F. GOODRICH Products

—AND—

GLASS Cut To Measure, See

Fred Pinkus
Williamsburg - Ontario

The most difficult thing in the world is to know how to do a thing and to watch somebody else doing it wrong, without comment.

YOU GET DOLLAR$ AND CENTS PROOF OF SHUR-GAIN PERFORMANCE WHERE IT COUNTS MOST

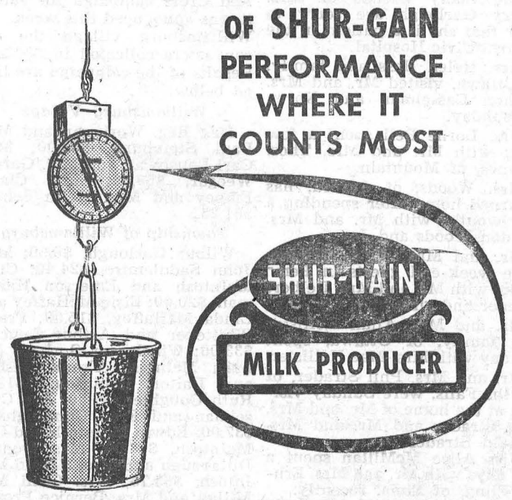

MORE MILK IN THE PAIL—BIGGER MILK CHEQUES

Dont miss out on better milk production by feeding STRAIGHT GRAIN along with your Hay and Silage.

IT DOES NOT PAY

Your grain is good feed but, it lacks sufficient proteins, minerals and vitamins for top milk production. BALANCE your grain with SHUR-GAIN MILK PRODUCER to build up the levels of these important nutrients.

IT DOES PAY!

Thousands of farmers have found that SHUR-GAIN Milk Producer added to their grain means greater milk production at less cost.

Come in and let us discuss a plan to BALANCE your grain that will give YOU greater returns.

H. S. LANNIN LIMITED
SHUR-GAIN FEED SERVICE
TELEPHONE 48W. - - WINCHESTER, ONT.

Winchester Motors

St. Lawrence Street, Near the C. P. R.

STUDEBAKER CARS · TRUCKS

SALES and SERVICE

Our Garage is equipped to service and repair all makes of cars and trucks, and you'll find our charges reasonable. Let us do your job.

● ● ●

If you are looking for a good Used Car, drop in and see us. We may have just what you want. Why not place your order with us for a New Studebaker?

● ● ●

Remember, we are agents for Case Tractors and Farm Machinery, the best on the market. Give us a chance next time you need a piece of Farm Equipment.



TRACTORS and FARM MACHINERY

DOUG. ANGUS, Proprietor
PHONE 122 - - Winchester, Ont.



Meet your bank manager...

He's easy to meet—and a good man to talk things over with. Not just because he knows a lot about banking, but because he can be counted on to apply that knowledge and experience to your particular need.

To him banking is more than dollars and cents, more than figures in a ledger. To him, banking is the opportunity to work with people—through bank services to help with *your* problems, *your* hopes and plans.

That is what he has been trained to do. That is what he likes to do. You'll find he's a good man to know.

THE CHARTERED BANKS SERVING YOUR COMMUNITY

Pick the right working partner!

GET A DODGE TRUCK THAT'S RIGHT FOR YOUR JOB . . . RIGHT FOR YOUR BUDGET!

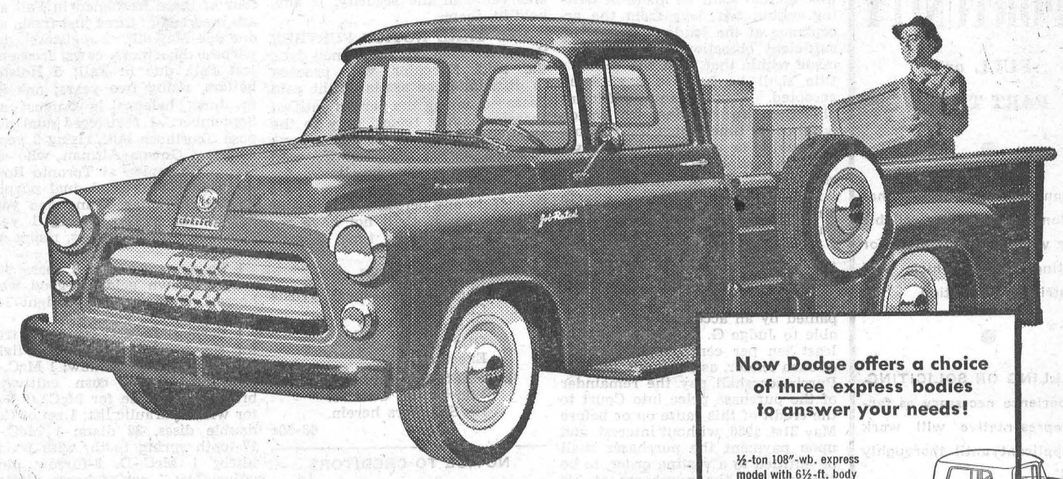

Here's why you can depend on a Dodge truck to pay its own way . . . every day of the year!

- **New Touch-Go way to travel!** Just push a button and step on the gas—that's all you do to go with new *push-button* PowerFlite automatic transmission! Available on all ½-ton models.
- **New livelier, more powerful engines!** Great new V-8's . . . in medium- and high-tonnage models . . . with up to 220 h.p. . . . or the new power-boosted Dodge truck Six with 125 h.p.!
- **New 12-volt electrical system!** Provides stepped-up capacity to handle heaviest current loads. New generator keeps battery fully charged . . . even in stop-and-go driving!
- **New increased payload capacities!** Now Dodge medium- and high-tonnage trucks offer higher gross vehicle weights. From ½ ton to 65,000 lbs. G.C.W.—you'll find a Dodge truck that fits your job, and does your job better!
- **Many other new extra-value features!** Tubeless tires standard on all models! New ignition-key starting! New stronger springs! New bigger brakes! New sturdier frames! New higher axle capacities!

Chrysler Corporation of Canada, Limited

Now Dodge offers a choice of three express bodies to answer your needs!

½-ton 108"-wb. express model with 6½-ft. body

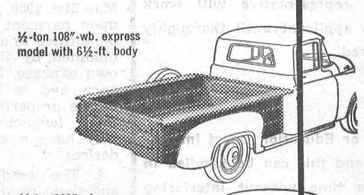

½-ton 116"-wb. express model with 7½-ft. body

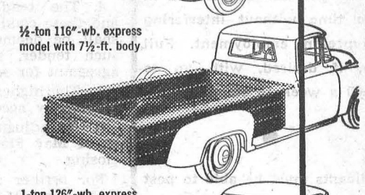

1-ton 126"-wb. express model with 9-ft. body

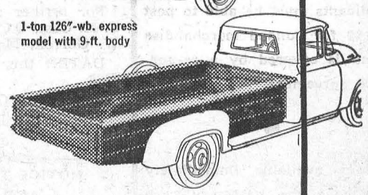

This wide range of body sizes and capacities permits you to buy the express that best meets your own business requirements. *All* Dodge expresses are designed for easy side loading.

DODGE "Job-Rated" TRUCKS

A truck to fit every hauling need! See your Dodge-De Soto dealer now for a dollar-saving deal!

Watch Climax—Shower of Stars weekly on TV. Check your newspaper for date and time.

MacDONALD MOTORS WINCHESTER
TELEPHONE 280 WINCHESTER ONTARIO

H. E. SAUNDERS & SONS
INKERMAN, ONTARIO

Authorized PURINA CHOW DISTRIBUTOR

THE HOME OF
Wonder Feeds
Where High Quality and Low Prices Go Hand In Hand

DAIRYMEN! Raise Your Calves To Become Big Profitable Milk Cows!

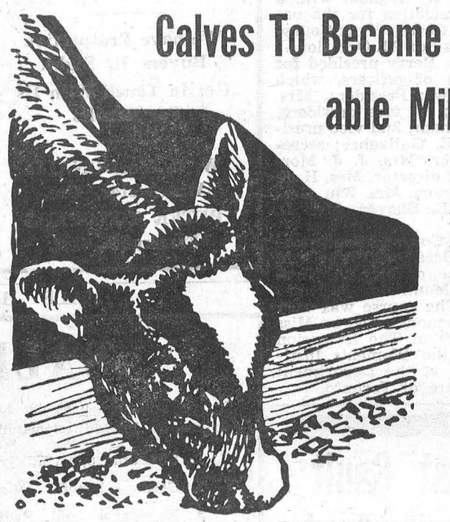



1. **FEED NURSING CHOW** for the first month, beginning at 4 days.
2. **FEED CALF STARTENA** 4 days to 4 months of age.
3. **BULKY-LAS** and **OATS** (half & half) from 4 months to freshening.

On this plan you can have Heifers freshening at 24 months weighing 1200 lbs.

Make Our Store Your Headquarters for Feed, Sanitation and Farm Supplies. We have a number of Booklets on Livestock and Poultry Feeding and Management. They are here for your use. Ask for them.

TELEPHONE 13r21, SOUTH MOUNTAIN

Try Our Custom Grinding & Mixing Service

HOUSEHOLD HINT

Cut the flowers in the morning and they will last much longer than those cut later in the day when the sun is shining on them.

Save on PULLET GROWING COSTS!

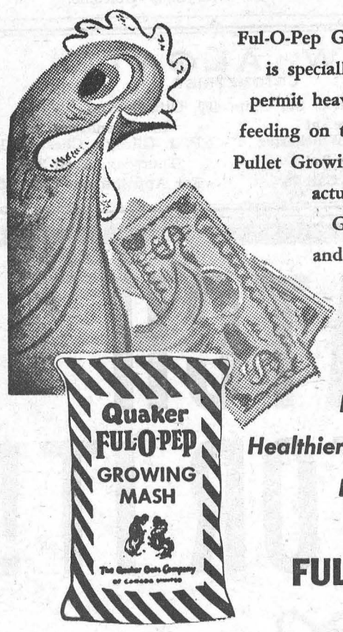

Ful-O-Pep Growing Mash is specially fortified to permit heavy whole oats feeding on the Ful-O-Pep Pullet Growing Plan. You actually feed *less* Growing Mash and *more* Whole Oats for a saving of up to 30%.

Raise Healthier, More Rugged Pullets on **FUL-O-PEP**

Sold By

FENNELL FEED COMPANY

TELEPHONE 136 - - WINCHESTER, ONT.

FARMERS

AUTO INSURANCE

SPECIAL 1956 PACKAGE DEAL

Complete Automobile Coverage For First-Class Farm-Owner Risks

Here is what you get . . .

$200,000. Inclusive limits Third Part Liability including Passenger Hazard and Trailer permit.

$1,000. Medical Benefits for driver and passengers.

$25. Deductible Collision.

Comprehensive coverage and Loss of Use by Theft Endorsement.

Premium—$50.00 for 1953 to 1956 Chevrolets, Fords, Plymouths and similar cars. Other cars in proportion to cost and age.



PILOT
INSURANCE COMPANY
TORONTO
The original Ontario Farmers Automobile Insurance Company

BICCUM & POAPST
INSURANCE and REAL ESTATE
Telephone 285 - - - - Winchester, Ont.

Your TEXACO SERVICE Centre

SEIBERLING & FIRESTONE TIRES
GENERAL REPAIRS TO ALL MAKES OF CARS AND TRUCKS
AUTO-MAGIC CAR WASHING
EVENING LUBRICATION
WASHING AND MINOR REPAIRS

SLATER & McVEY
24-HOUR SERVICE
Telephone 14 - WINCHESTER
NEW AND USED CARS

Geggie & Elliott
HEATING, PLUMBING and BUILDING CONTRACTORS
ESTIMATES FREELY GIVEN
WINCHESTER, ONTARIO

Robert Geggie	SHOP PHONE	George Elliott
Res. 100	No. 295	Res. 323

BOYD BROS.
Specializing In
ASHLAR BLOCK MASONRY
Granite Faced Concrete Blocks, Sills and Lintels.
Foundation Blocks. Concrete Block Silos.
Concrete Tile and Septic Tanks.
OSGOODE, ONT. Phone North Gower 659-11

Elma

Mrs. A. N. Barkley, Mrs. H. Smith and Edith, accompanied Mr. and Mrs. Donald McMartin, Gwen and Neil, of Cornwall, to Ottawa on Saturday.

Mrs. Graham McPherson and Miss Jean Armstrng called on Mrs. J. B. Howe of Athens, who is a patient in the Brockville General Hospital, on Sunday.

Mr. and Mrs. Eldon Fennell, Mr. and Mrs. Sheldon Robinson, of Winchester, and Mr. and Mrs. Graham McPherson and Lois spent Sunday evening with Mr. and Mrs. Hyndman McMillan and family.

Mrs. Smith, of Toronto, was a week-end guest of Mrs. F. A. Beckstead.

W. A. Meeting

The regular meeting of the W. A. was held at the home of Mrs. W. A. Carruthers on Tuesday evening with 13 members and two visitors present. The devotional period was in charge of Mrs. Hugh Barkley and opened with a hymn and meditation.

The president, Mrs. Egerton Barkley, had charge of the business portion. The meeting closed with a hymn and prayer by Mrs. M. McPherson. Lunch was served and a vote of thanks given the hostess.

W. M. S. Meeting

The April meeting of the Elma W. M. S. was held at the home of Mrs. Wilfred Carruthers last Tuesday evening. The president, Mrs. Hyndman McMillan, opened the devotional with a hymn and prayer. Mrs. McMillan gave a reading on "Religion and Life." Roll call was answered by 13 members and two visitors. Mrs. Edward Herriman was chosen to be convener for Citizenship and Temperance.

The guest speaker at the Thank Offering Service was Mrs. Eldon Fennell. The Society was invited to meet at the home of Mrs. Hugh Barkley for the May meeting. The roll call will be a verse about "Home."

Mrs. Graham McPherson was convener for the program and presented the chapter in the Study Book, "Education and Health of Indians." Mrs. Fred Beckstead and Mrs. Burton Beckstead each read a story, and the meeting closed with prayer by Mrs. Graham McPherson.

WOOL

SHIP COLLECT TO
Our Registered Warehouse
No. 1, Weston, Ontario.
RELIABLE GRADING
DIRECT SETTLEMENT
Obtain sacks and twine without charge from
GEORGE A. HAY, Marvelville
BASIL JOHNSTON, Navan
or by writing to
CANADIAN CO-OPERATIVE WOOL GROWERS LIMITED
217 Bay Street, Toronto, Canada

SEE US!

—FOR—

"WESTEEL"

"SECURITY RIBBED"

ROOFING and SIDING

Galvanized or Aluminum. Economical to use, has wide coverage. Quickly, easily put on. Guards against fire, weather, vermin, lightning and decay. Cuts building maintenance to the bone. FREE ESTIMATES gladly given. Fast delivery.

ALL YOU NEED FOR A REPAIR JOB OR COMPLETE BUILDING
Ventilators, Roof Lights, Ridges, Valleys, Flashing, Nails.

Buy your Roofing sheets where you can always get additional sheets that match when you want them.

"If It's Westeel, It's Dependable"

R. S. Allison & Sons
Telephone 346J3.
WINCHESTER SPRINGS

LAYING MASH
LAKKO, O.A.C., SAUNDERS and PURINA MIX

CALF MEAL
BLATCHFORD and ROYAL PURINA

Hugh McMaster
Phone 431 WINCHESTER

RAILWAY
TIME TABLE CHANGES
Effective
SUNDAY, APRIL 29
Consult your Ticket Agent for further information
Canadian Pacific

Vancamp

Mr. and Mrs. James Levere and family and Mrs. Jud Levere spent Sunday with Mr. and Mrs. W. Folkard, of Vernon.

Mr. and Mrs. Donald Arbuthnot and family, Mr and Mrs. Ernest Arbuthnot, of Russell, had dinner with Mr. and Mrs. Russell Arbuthnot and family on Sunday.

Mr. and Mrs. Lyal Levere, accompanied Mr. and Mrs. Cecil Levere of Brockville to Toronto last week-end.

Mr. and Mrs. Robert Bellinger and Mr. Nelson Bellinger had dinner with Mr. and Mrs. Ronald Alexander of Winchester, recently.

The W. A. met at the home of Mrs. Frank Milne with a good attendance. Mrs. Gordon Simzer conducted the devotional part. Mrs. Herbert Simzer baked a delicious cake, and a lovely lunch was served by the hostess.

The Vancamp Hospital Auxiliary Unit will hold a Dance and Euchre on this Friday evening at the Hallville School. A lovely quilt is to be given away to the holder of the lucky ticket.

Mr. and Mrs. Gordon Hutchinson, of Winchester, spent Sunday afternoon with the latter's parents, Mr. and Mrs. Ian Reid.

Pleasant Valley

Mr. and Mrs. Dwight Gilmer and family spent Saturday afternoon at Prescott.

Mr. and Mrs. Sam Cowan, of Prescott, took tea on Sunday evening at the home of Mr. and Mrs. Jas. Cowan and Orval.

Mr. and Mrs. Wilfred Seeley, Glen, Wayne and Dean, and Mrs. M. Gilmer, of Merrickville, and Mr. and Mrs. Robert Gilmer, of Prescott, were Sunday guests of Mr. and Mrs. D. F. Gilmer, Ross and Basil.

Congratulations are extended to Mrs. Nellie Callingham on passing her exams with honours in a Hair Dressing Course at Ottawa.

The W. A. held its regular monthly meeting on Friday evening at the home of Mrs. Earl Gilmer. Mrs. Wm. Somerville conducted the devotional part. Lunch was served.

Mrs. Mary Gilmer and Mr. and Mrs. Gordon Froats, of Prescott, Mrs. Margaret Maxwell and Mrs. Clarence Gilmer and Margaret Ann, of Ottawa; Mr. and Mrs. Sam Cowan, of Prescott, Mrs. M. Gilmer, Mrs. Wilfred Seeley and Dean were callers on Mr. and Mrs. Hilliard Gilmer on Sunday.

Mr. and Mrs. Sam R. Hamilton and Mr. and Mrs. David F. Gilmer spent Thursday afternoon with Mrs. Hannah Jeffery and Ross. Mrs. Gilmer remained over till Friday.

A man who wanted to buy a riding horse for his wife went out to the stables and tried one out. Noticing that the horse was quite spirited and required a firm hand, he enquired of the owner, "Do you think that a woman could handle this horse?"

"Well," replied the owner after some deliberation, "let's put it this way. A woman could handle that horse all right, but I'd hate to be the husband of the woman who could do it."

MacDONALD MOTORS WINCHESTER
DEPENDABLE USED
CARS and TRUCKS

1953 PLYMOUTH SEDAN
1951 PLYMOUTH SEDAN
1951 STUDEBAKER SEDAN
1951 CHEVROLET SEDAN
1950 PLYMOUTH COACH

PREPARE FOR SPRING

Have your TRACTOR checked over. Be ready to start the Spring Rush with top efficiency. We have the Mechanical Service to do it.

Remember!
The LOOK for 1956 is the FORWARD LOOK.

MacDonald Motors Winchester
DODGE-DESOTO DEALER
Main St. West Phone 280 WINCHESTER

PRINCIPAL INGREDIENT

THE PRINCIPAL INGREDIENT in the cost of a product is labour—labour in mine or forest, in transportation, in factory and office, in wholesale and retail outlets. At every stage of production and distribution, from the extraction of the raw material to the ultimate sale of the finished product, cost is added in the form of wages.

Because wages are so all-important they must be right with relation to the services rendered. Higher wages are sensible only when accompanied by greater productivity. Disturb this balance and higher prices are inevitable. When prices get too high, sales go down. When sales go down, there are fewer jobs.

THE
STEEL COMPANY OF CANADA
LIMITED
MONTREAL GANANOQUE HAMILTON BRANTFORD TORONTO

New thix exterior house paint helps your painting 7 ways!



Ends stirring, thinning—you just dip your brush and start painting
Remember the time you used to spend on the messy job of stirring and thinning paint? That's all ended with THIX. You just take off the lid, dip your brush, and you're ready to paint.

Requires no priming coat—it's self-priming
Here's another way THIX saves you both time and money. Instead of having to apply an expensive priming coat first, you just start painting with THIX. THIX is self-priming, gives better coverage.

Contains "ultra-violet block" to resist discolouration from sunshine
The "ultra-violet block" contained in THIX resists the passage of the ultra-violet light in sunshine. It is this light which, in other paints, affects the pigment to cause fading and discolouring.

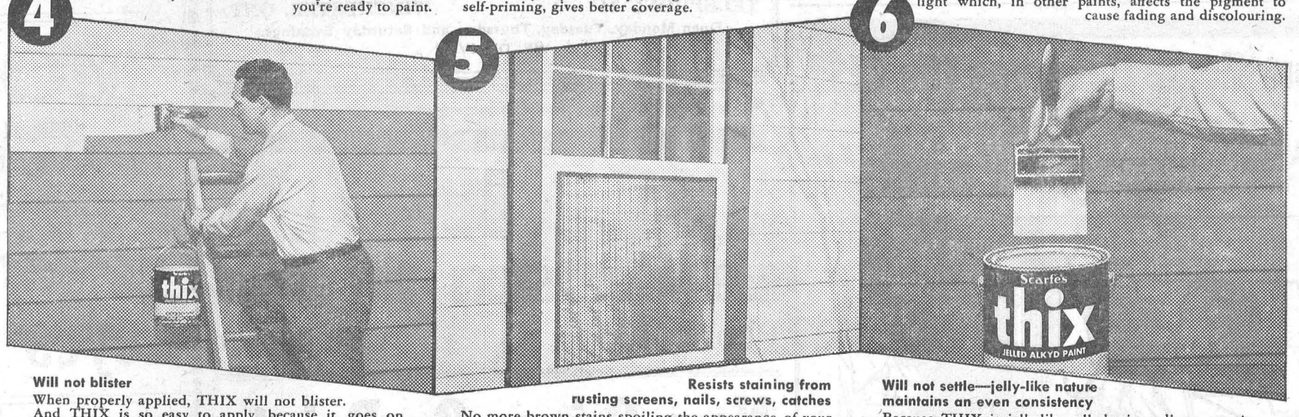

Will not blister
When properly applied, THIX will not blister. And THIX is so easy to apply, because it goes on smoothly, evenly. The motion of the brush turns THIX to a smooth-running liquid.

Resists staining from rusting screens, nails, screws, catches
No more brown stains spoiling the appearance of your woodwork. THIX contains an ingredient which enables it to resist rust stains. Another of the many ways in which THIX gives you a better, brighter, longer-lasting job.

Will not settle—jelly-like nature maintains an even consistency
Because THIX is jelly-like, all the ingredients stay in suspension. THIX stays ready for use all the time, requires no stirring, no thinning.



Will not drip, run, splash or spatter
The jelly-like consistency of THIX means that it won't drip from the brush. This makes it easy to paint door frames and windows, without getting paint on glass or brickwork. THIX stays where you put it!

NO OTHER house paint can give you the tremendous advantages of new magic THIX Exterior Paint. Yet you'll be pleasantly surprised to find that THIX costs no more than ordinary paints. See unique, jelled THIX at your Scarfe dealer's soon. Be sure to try painting with it, right in his store, on the special THIX demonstration unit. New THIX Exterior House Paint comes in 16 most-wanted colours, plus white. And remember, this year THIX Interior Paint is available in more shades than ever, to match any colour scheme. Ask your Scarfe dealer for the latest THIX colour charts. Inside and outside, brighten your home with THIX, the magic, jelly-like paint with *all* the plusses. For professional help, consult your local painting and decorating contractor.

GUARANTEE
Double your money back if Scarfe's THIX blisters when applied as directed.

Scarfe's
Varnishes · Paints
Enamels · Wax
thix
JELLED ALKYD PAINT
WORKS LIKE MAGIC

SCARFE & CO. LIMITED • BRANTFORD, ONTARIO
Makers of quality paints for over 75 years

SCARFE'S PAINTS ARE SOLD IN THE WINCHESTER AREA BY

WOODS' HARDWARE - Winchester, Ont.

Winchester Springs

Mrs. Morley McPherson, of Elma, is spending a few days with Mr. and Mrs. Jas. Herriman.

Mrs. Fred Cunningham, Mr. Jas. Cunningham, Mrs. Lyle Hess and Stephen, of Williamsburg, and Mrs. Ken. Ebbitt, of Toronto, called on Mr. and Mrs. Thos. Cunningham on Thursday.

Mrs. Jas. Herriman spent Thursday in Ottawa.

Mr. and Mrs. Babcock and children, of Brockville, spent Sunday with Mrs. Bogart.

Mr. and Mrs. Cecil McIntosh called on Mr. Albert McIntosh at Cornwall on Saturday.

Mrs. Nathan Casselman visited her husband in Civic Hospital on Saturday.

Mrs. Morley McPherson and Mrs. Herriman called on Mr. and Mrs. T. J. Keyes on Friday evening.

Mr. and Mrs. Graham Casselman and Janice and Mr. Clifford Casselman motored to Toronto on Monday where little Janice will undergo an operation at the Hospital for Sick Children.

W. A. Meeting

The regular meeting of the United Church W. A. was held at the home of Mrs. Lloyd Allison. After singing a hymn the president, Mrs. Arnold Casselman, read a poem, and the minutes were read and approved.

Mrs. Lloyd Allison had charge of the worship service and read "Christ's Death For Us." She was assisted by Mrs. J. Bailey who gave the Scripture reading and Mrs. Irwin Casselman who closed with prayer.

The Mizpah Benedcition was repeated, after which lunch was served by Mrs. Allison, Mrs. Bailey and Mrs. Casselman.



(By Uncle Ezra)

In the Fireside Group on Monday Dudley Craig was out on top with a big single of 286 and other strings of 153 and 199 to cross 638. Arnold Sherwood had 607-229, George Elliott 539-253, Bob Woods 502-223. Bill Porteous was a guest of the group and also had a big single of 286 crossing 658. This was the final night of the schedule in the Fireside Group with team number 2 composed of Frank Bailey, Raymond Earl, Hugh Eadie, Lloyd Vice and Bill Doughty being away out in front having 89 points. The other three teams finished with 74, 65 and 64. Will Stewart was also a member of the winning team until illness forced him to retire for this season. The group is going into a three-night round robin play off which started Monday night.

In the Community League on Tuesday Ervà McVey rolled nice games of 181, 273 and 285 for a triple of 749 to take both ladies' honours. Donalda McLaren had 606-239, Shirley MacKenzie 573-224, Betty Larmour 572-227, Lula Dawley 551-208, Eileen McConnell 537-228, Jean MacMillan 526-211. Gordie MacDonald rolled the men's high cross having 697-240. Geo. Lazelle had the men's high single, a 301, and crossed 684. Harold Armstrong had 672-243, Jim McVey 664-281, Archie Rice 656-242, Don Sirvage 645-222, John MacKenzie 628-221, Dalton Kenney 613-233, Frank Dunlop 603-210.

June Berry rolled the ladies' high cross in the South Mountain Mixed League on Wednesday, having 550-218. Jane Graham rolled the ladies' high single, a 228, and crossed 515. Arnold Graham had games of 255, 259 and 228 to take the men's cross with 742. Clarence Marriner had the men's high single, a 271, and crossed 643. Ezra Getz had 618-256, Cliff. Berry 605-209 David Berry 605-230.

Lula Dawley rolled the high cross in the Glamour Girls on Thursday, a 685, made up of games of 233, 216 and 236. Phyllis Henderson had 662-234. Joyce Hay had the high single, a 248, and crossed 594. Lillian Brown had 202.

In the Country Gentlemen Andy Egan put together strings of 267, 253 and 287 to take the high cross with 807. Marcel Giroux rolled a big 301 single and crossed 735. Lorne Byers had 731-270, Frank Morgan 653-228, Norman Blackler 649-248, Ken. MacMillan 642-231, Harry Flora 639-261, Clare Nugent 637-258, Steve Corry 624-214, Bill Porteous 620-229.

The girls bowling in the Rural Bowling Competition for the Alex W. Davidson Trophy were at home to North Gower on Wednesday and won five out of seven points. The locals had a total pinfall of 5661 to North Gower's 5348. Good scores for the home team included Phyllis Henderson 728-295, Joyce Hay 701-295, Mabel Ogden 625-243, Jessie Summers 605-244. For North Gower, Joan Poley had 632-248, Elsie Chapman 615-236, Margery Perrin 265, Lorna Hill 233.

SOCIAL AND PERSONAL

Mr. and Mrs. W. J. L. Boyd attended Grand Orange Lodge of Ontario East at Pembroke last week.

* * * *

Mr. Harold Hodgson, of Iroquois, was a caller at the home of Mr. and Mrs. Harold Droppo on Sunday.

* * * *

Mr. and Mrs. Hugh Eadie wish to annouce the arrival of their chosen son, James Bruce, a brother for Eleanor.

* * * *

Miss H. C. Wilson, R.N., former District Memorial Hospital Superintendant, is visiting with friends in Winchester and vicinity.

* * * *

Mrs. Ruby Bilow has returned to the Perley Home, Ottawa, where she is employed, after spending the week-end at her home here.

* * * *

Mr. and Mrs. Gilbert Acres and Mr. and Mrs. Harold Porteous, of Ottawa, were dinner guests of Mr. and Mrs. Hugh Eadie on Sunday.

* * * *

Miss Edna Swehdfeger, Mrs. Hans Peterson and Mrs. Keith Renwick attended the Grand Lodge of the L.O.B.A. of Ontario East at Pembroke last week.

* * * *

Mr. and Mrs. E. Robinson and Mr. and Mrs. Leslie Luker, of Montreal, spent the week-end with Mrs. Robert Empey and visited Mr. Empey, who is a patient in the Memorial Hospital.

* * * *

Mr. and Mrs. Harvey Barkley and boys, and Mrs. G. E. Earle, of Iroquois, were guests on Sunday of Mr. and Mrs. Harold Droppo at a dinner given for Mrs. Earl in honour of her 80th birthday.

* * * *

Mr. and Mrs. Harold (Chub) Workman and young son, Lee, of Sudbury, spent the week-end with the former's brother, Mr. W. F. Workman, and Mrs. Workman, and had dinner on Monday evening at the home of another brother, Mr. Ogle Workman, and Mrs. Workman, of South Mountain. They were accompanied by Mr. and Mrs. David Blair, who spent a few days with their son, Mr. Dan Blair, and children, at Spencerville.

LOCAL AND GENERAL

Observed 80th Birthday

A former well known resident of Winchester, Mrs. George E. Earle, observed her 80th birthday on Monday. To her the Press joins with a host of friends in extending hearty congratulations.

A Correction

In an obituary of the late Mrs. C. E. Merkley, published in the Press recently, the mother's name of the deceased should have been Jo-Anne Campbell instead of Margaret McConnell. The latter was a step mother.

Engagement Announced

Mrs. Allan K. McDonald wishes to announce the engagement of her daughter, Donalda Almeada McLaren, to Malcolm Frood Byers, son of Mr. and Mrs. William Byers, Chesterville. The marriage will take place in May at Ormond Baptist Church.

Engagement Announced

Mr. and Mrs. Albert P. Johnston, of Kemptville, wish to announce the engagement of their daughter, Velma Mae, to George Vosper, son of Mrs. F. L. Webb and the late Dr. L. L. Vosper. The marriage has been arranged to take place Saturday, May 19, 1956, in St. John's United Church, Kemptville, at two p.m.

Engagement Announced

Mr. and Mrs. William J. Brown, of London, Ont., would like to announce the marriage of their daughter, Boneta Jean, to Mr. Donald Russell Froats, son of Mr. and Mrs. Harvey Froats, of Prescott. The wedding will take place at 3.30 p.m. (Daylight Saving Time) on Saturday, May 19th, at Glencoe Presbyterian Church.

Too Late To Classify!

FOR SALE—7-Room Semi-Bungalow in Village of Kenmore. Running hot and cold water. Lot size 80x210. Private sale. Cash and terms. Apply to W. C. Hill, Phone 19r2, Metcalfe. 49-51p

TO RENT—Upper 2-bedroom flat, private bathroom. Immediate possession. Apply to Ralph Guy, two miles north of Prescott on the macadamized road, or Phone 6135 Brockville. 49p

MALE HELP WANTED

Canalman

(Seasonal)

At the rate of $2550.00—$2910.00 for the period employed, (approximately 6 months), Rideau Canals, Department of Transport, Counties of Grenville and Dundas.

Details and application forms at Post Office or National Employment Office.

Coming Events

SPRING MUSICALE

The Music Committee of the United Church, Winchester, will hold its Spring Musicale in the church on Sunday evening, April 29th, at 7.30 o'clock. Musicale selections by contestants in the Russell Music Festival will include anthems, vocal solos, duets, saxophone duet, violin solo, piano duet. Music will be under the direction of Mrs. John Twiname, Russell. An offering will be received. 49c

HOSPITAL BINGO IN TOWN HALL

A Bingo, sponsored by Harmony Unit of the Hospital Auxiliary, will be held in the Town Hall on Tuesday evening, May 1st, starting at 8.15 o'clock. 20 Games for 50 cents, 1 Free Game, 5 Special Games. Also drawing on Quilt. Good Prizes. 48-49p

COMMUNITY

Theatre, Chesterville

Thurs., Fri., Sat., April 26-27-28
"MAN FROM LARAMIE"

Cinemascope. In Technicolor. One of the most powerful adventure stories ever brought to the screen. Now its people and passionate conflicts blaze alive in Cinemascope and Technicolor. With James Stewart, Cathy O'Donnell, Arthur Kennedy and Donald Crisp.

Mon., Tues., Wed., April 30-May 1-2
"REBEL WITHOUT CAUSE"

Adult Entertainment. Cinemascope. A challenging drama of today's teenage violence. The raw, rugged story of Jim Stark, a kid who plays Cops and Robbers with real Cops. What makes him tick like an unexploded bomb? With James Dean, Natalie Wood and Ann Doran.

Foto Night—Canada's Biggest Cash Offer Attraction at the Community Theatre every Wednesday.

Medical Notice!

Winchester Doctors request that patients confine calls on Wednesday to urgent ones only.

DOCTOR ON CALL FOR WEDNESDAY, MAY 2nd

DR. WM. M. BYERS

WHITE ELEPHANT SALE

Sponsored by the Winchester Curling Club, a White Elephant Sale will be held on Friday and Saturday, May 11 and 12, in the Shop formerly occupied by the Fred Curtis Shoe Repair. Further particulars next week. 49c

EUCHRE AND DANCE

A Euchre and Dance will be held in the North Mountain Consolidated School on Friday evening, April 27th, at 8.00 p.m., under the auspices of the Vancamp Unit of the Winchester District Memorial Hospital Auxiliary. Admission 50c and 25c. Everybody welcome. 49p

H. W. ALGATE
OPTOMETRIST
165 Sparks St., Suite 406, Ottawa, Ont.
In Attendance at A. W. Davidson's, Winchester
Thursday, May 3rd
For Appointment Call 75.
In Attendance at P. J. Gilroy's, Chesterville
Thursday, April 26th
For Appointment Call 355.

DUNCAN'S STORE
Telephone 56 - - Winchester, Ont.

WANTED!
Sales Lady—Full or Part Time—When applying, state time available and experience.

CHILDREN'S CORDUROY CRAWLERS — Washable, Yellow, Red, Blue and Green. Sizes 12 to 24 months Price $1.79 pair.

CHILDREN'S TEE-SHIRTS—Cotton, Nylon Reinforced Collar, Figured. Sizes 2, 4 and 6, Boys or Girls....89c

SUIT CASES—Blue, Green and Red Trims. 13 inch $1.98; 18 inch $3.25; 20 inch $3.49

PLASTIC PLANTERS, suitable for African Violets or other plants. Green, Red, Yellow, Blue with Black Bases or Trays, 59c and 69c

Food Specials
FOR FRIDAY and SATURDAY

Pasteurized Milk - - 15c qt.
Pure Jersey Cream - 25c ½-pt.
95c quart
Cherry Pie Filler, 20 oz. - - 33c
Astor Coffee - - 95c lb.

MEAT DEPARTMENT
STEAK - - - 58c lb.
Shoulder Roast or Stew BEEF - 35c lb.
SIDE PORK - - - 39c lb.
PEAMEAL COTTAGE, ½ or whole 39c lb.

REYNOLDS' MEAT MARKET
TELEPHONE 85 - - WINCHESTER, ONT.

Kill Moths
MOTH CRYSTALS, 1 lb. tin 59c
MOTH CRYSTALS, 2 lb. bag 79c
MOTH BALLS, 1 lb. pkg. 25c
MOTH BOMBS .....89c and $1.39
GARMENT BAGS 89c
GARMENT BAGS, Plastic With Zipper $2.49
NEXA LOTTE LINDANE PAPER For Wardrobes 69c

LA ROSE PHARMACY
Winchester Rexall Drug Store
G. H. LA ROSE, Phm. B.
TELEPHONE 34 WINCHESTER, ONT.
Open Monday, Tuesday, Thursday and Saturday Evenings.
WE DELIVER

MINER RED SOLE
RUBBERS
Fully Guaranteed
Same Old Price
SHORT $3.95 LONG $4.50

MORGAN'S
"The Home of Quality Brands"
TELEPHONE 326 - - WINCHESTER, ONT.

WATCH FOR IT!



OUR BIG SPRING SALE OF USED CARS STARTS ON TUESDAY, MAY 1. WATCH THE MAILS FOR OUR SPECIAL SALE FOLDER AND DETAILS OF A DRAW FOR A TELEVISION SET. YOU WILL BE AMAZED AT THE LOW PRICES OF ALL USED CARS BEING OFFERED DURING THIS SALE

● ● ●

Our Service Is Tops!

If you are going to drive your present car or truck for another year, it will pay you to keep it in top condition. You will find our Service Department well equipped for every motor or body job, large or small. Now is the time to arrange for that spring check-up. It will add miles of trouble-free driving to your car. You will find our service reliable and our prices moderate. Let us keep your car in the condition it deserves.

MELVIN MOTORS Ltd.
General Motors Cars and Trucks
Your Exclusive "Triple Check" OK Used Car and Truck Dealer for Eastern Ontario
TELEPHONE 113 - WINCHESTER, ONT.
Open Evenings Until 9.30—Later By Appointment.

Your Home Deserves The BEST
USE
"Pittsburgh Paints"



CANADIAN PITTSBURGH SUNPROOF PAINT
TITANIC OUTSIDE WHITE $8.15 gallon
"YOUR GUARANTEE OF QUALITY"

H. S. LANNIN
LIMITED
WINCHESTER, ONT.
PHONE 48W
100 YEARS OF SERVICE TO WINCHESTER - OTTAWA DISTRICT

NORMAN BLACKLER
HARDWARE - SHOES - DRY GOODS
Phone 135 - Winchester

New Prices On Paints

KEM Products
SUPER KEM-TONE $2.40 qt., $6.20 gal.
KEM-GLO $3.12 qt., $10.60 gal.

Lowe Brothers
HIGH STANDARD $2.55 qt., $8.15 gal.
NEPTO-LAC $3 00 qt., $10.65 gal.

G. W. G. OVERALLS Sizes 34 to 44 $6.25
PLAINSMAN OVERALLS Sizes 34 to 48 $4.69

Keyes' CASH Store
GLOVER'S SEEDS, All Kinds .....5c Pkg.
NO. 1 DUTCH SET ONIONS.....25c lb.
NEW GIRLS' SLIPS $1.00
SHORTIE PYJAMAS, Ladies $2.19
LADIES' CREPE NIGHTIES $1.98
BOYS' NEW JERSEYS .....79c and 98c
NEW ASSORTMENT OF SUN GLASSES
PAINTS—All Colours .....$1.25 Qt.
PAINT BRUSHES, TURPS, SANDPAPER

J. H. KEYES
TELEPHONE 16 - WINCHESTER, ONT.

Woods' Hardware
PHONE 109 - - WINCHESTER, ONT.

Dollars --- Do Stretch
ON THESE 88 BIG VALUES
THEY GO ALL THE WAY.
88 Special Sale Items at 88c
Values up to $1.95.

4-PIECE CANNISTER SET 88c
BREAD BOX 88c
WHISTLING TEA KETTLE 88c
SOAP FLAKE DISPENSER 88c
ENAMEL ROASTER 88c
ALUMINUM COOKIE SHEET 88c
SET OF FOUR STAINLESS STEEL SKEWERS....88c
STEAK KNIVES, per set 88c
CANDY or DEEP FAT THERMOMETER 88c

For Other Items, See Our Folder.

YOUR VALUED PATRONAGE SOLICITED

Prelim Plans New "Iroquois United Church"

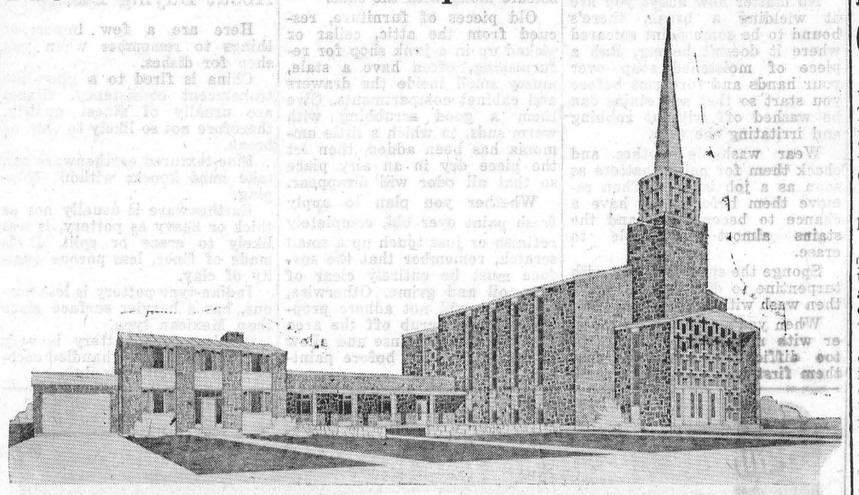

BEAUTIFUL EDIFICE — More than 330 members of the Iroquois United Church will be pleased to know that preliminary plans for their new church have been accepted and that the architect, Philip Carter Johnson, is now working on detailed plans. It is expected a start will be made in constructing the church by early Fall of this year. The new church cost is estimated at $350,000, including church, hall and manse.

Right Wallpaper Choice Improves

A good homemaker is quick to catch on to new and easy ways to improve her home. She knows what experts in the decorating field are saying, that with the right choice of wallpaper anyone can make the single most dramatic change in any room decoration at the least expense.

Many new manufacturing processes have been adopted by the wallpaper industry. Wet-strength paper stock has produced a wallpaper that is easy-to-handle whether it is wet or dry. By eliminating the fear of tearing the wallpaper, the industry has given added confidence to the home decorator who is hanging paper for the first time.

Also, for the homemaker who wishes to hang paper herself, wallpapers today may be purchased both trimmed and pasted. All that is needed is to read the simple instructions enclosed with every roll of paper telling how to "submerge in water and hang."

This is a great time saver, and, by having the paper electronically trimmed there is complete assurance of a needle-straight cut throughout the entire length of the roll, allowing each successive strip to have a matching pattern.

With so much of the work done for her it is simple to see how the modern homemaker can re-wallpaper a whole room in a short time. Whether the paper is purchased with edges untrimmed, trimmed, or trimmed with the paste already applied to the back, one way to give a smart professional look to the wall is by "butting the edges." As one strip of paper is hung and the next is put up . . . slide the edges together with the palm of the hand. It's a good idea to use a seam roller or caster to roll down the seams between two strips for a "tight joint."

Another improvement in today's wallpapers is the addition of plastic resins. These plasticized wallpapers come either plastic-coated or plastic-impregnated. In either case, the consumer can learn just what type she is getting by referring to the back of the paper.

For some papers the manufacturer guarantees that they are completely scrubbable and that the removal of such difficult items as lipstick and serious grease stains are no problems at all.

A trend in the completely scrubbable wallpapers is that they are available now in patterns so lovely to look at they have now taken on more "territory" in the home.

These new, easy-to-clean papers are often light and airy in feeling. Repeat patterns with a scenic effect, miniature florals, finely drawn figures and interesting geometrics are now found and are used not only in the kitchen, but in the dining room, in a den, foyer or game room.

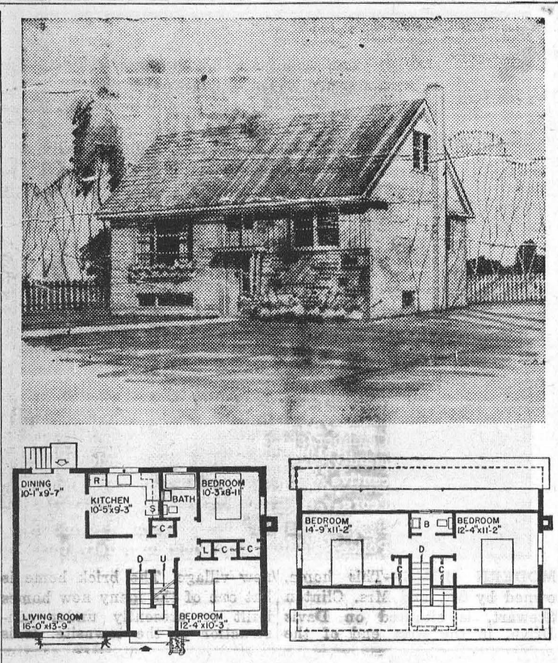

NHA SMALL HOUSE DESIGNS—Montreal architect M. Kalman has designed this 1½-storey house which is attractive and at the same time spells the utmost in economy. There is no waste space in the design and an example of the architect's care in this regard is the front entrance stairwell which leads to all levels of the house and saves the space which would be required for a back stairway to the basement.

The house is designed with the problems of a growing family in mind and provides four bedrooms as well as good closet space. Two bedrooms are on the groundfloor while the upper storey contains two large bedrooms as well as a second bathroom. The roomy L-shaped dining and living room is a feature of the first floor plan and furniture arrangement is facilitated by the long unbroken wall facing the living room entrance.

The total floor area of the house is 1,380 square feet while the cubic measurement is 21,550 cubic feet. The exterior dimensions are 25 feet by 37 feet, four inches. Working drawings for this house, known as Design 414, may be obtianed from Central Mortgage and Housing Corporation at minimum cost.

Churches in Seaway Valley receiving excellent deal from Ontario Hydro

Churches in Seaway Valley are getting as fine a deal from Ontario Hydro as they could possibly get in that the churches are being rebuilt on a replacement basis . . . actually the dealings go even farther than that and many congregations will end up with magnificent edifices far beyond anything they could have otherwise afforded in normal times. Ontario Hydro truly is playing Santa Claus in this respect and the churches will remain a tribute to the Commission.

Iroquois United Church preliminary plans have been agreed upon and architect Philip Carter Johnson of London and Toronto is quickly preparing detailed plans of the three-piece structure.

Primarily the church buildings may be classed as church, hall and manse; the church and hall estimated cost at $320,000 and the manse at $30,000.

The New Church

Seating capacity of the new church will be 380 in the nave and 60 in the gallery for a total of 440 seats; the present church holds 350.

The church entrance is imposing and striking with large doors swinging wide for easy entry and exit in volume, while the design of the entrance lends itself to serenity with crosses imbedded in the stone work. Members will enter into a vestibule, then into the nave of seating area. Immediately to the left at the front of the congregation, will be the pulpit, while at the opposite side at the front will be the lectern. A communion table will be in the centre.

Seating arrangements for the choir give them the opportunity to more or less surround the organ console and there is seating for 48. Off to the one side of the choir is a choir room or parlour with a kitchenette. On the other side, opposite the choir is the vestry, washrooms, organist's room and storage.

Joins Church-Manse

A 35'x53' church hall will join the church and the manse and a canopy permits walking between the two, outside, without being exposed to inclement weather. At one end of the hall is a platform, dressing rooms, and stairs leading outside. This section of the church is designed for large gatherings of the congregation.

Well Planned Manse

Large windows, three up and two down, stand out as a prominent feature in the planning of the manse. The architect has used his skill in bringing out a plan giving modern living quarters with a fashionable flair in design. Downstairs, the plan provides a living room at the front on one side of the entrance and at the other a den while at the back is a kitchen, dining room, study and washroom. Upstairs are four bedrooms, a sewing room and bath.

Overall size of the manse is 29'x40½', with attached garage and sunporch.

Propose Basement

One part of the plan which has not gone beyond the proposed stage as yet is the church basement where the architect has used modern materials in presenting a useful room to the new church. Designed to be used as classrooms, the downstairs may be divided by folding doors to provide five rooms in the primary area and 13 rooms in the intermediate. Actually, the folding doors are utilized as wall sections which when pulled back to the walls open up to provide one large downstairs hall.

At one end is a worship centre or platform. There is a nursery, kitchen, boiler room, rest rooms, powder room, organ blower room, and clothes closets at the other end. This Sunday School area is 45'x72'.

Make Cellar attractive with Tile Flooring

Your basement or even your garage— can become an attractive room for entertaining, a hobby workshop or a pleasant playroom—with tile flooring.

Asphalt, rubber, cork or vinyl tiles are practical and easy to install yourself. They come in a wide range of colors, and since they are laid a block at a time, there's almost a limitless opportunity to create a floor design that exactly suits any decorative scheme.

First of all, it's important that the floor be dry so that the primer and cement will stick to the surface of the concrete. Installation should not be attempted until you are certain the floor is dry.

Also make sure that the surface of the concrete is smooth, level and hard. Cracks should be filled by applying crack filler with a putty knife.

When you buy your tiles, your local dealer will furnish you with step-by-step directions for preparing, designing and laying your tile. If you follow these carefully, you'll have a floor you can be proud of.

A frequent waxing and an occasional washing will keep its surface protected from dirt and assure long life.

Plan now to make your basement an extra "livable" room at low cast to you!

1956
FRIGIDAIRE
MODELS
NOW AVAILABLE AT
SEELY BROS.
OR SEE THE
COMPLETE LINE AT
HAWLEY'S
FRIGIDAIRE STORE
IN PRESCOTT

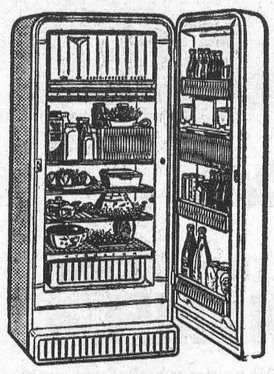

SEELY BROS.
PHONE 26
KING STREET
IROQUOIS

W. W. Hawley
(PRESCOTT)
LIMITED
KING ST. E. PRESCOTT
DIAL 5-3832

A PAINT FOR EVERY PURPOSE!

ALMATEX is an odorless, easy-to-use plastic finish which forms a very durable, high gloss surface—impervious to dirt, moisture, oil, grease, gasoline or alcohol—not affected by extremes of temperature and highly resistant to chemicals or acid fumes.



FOR—
—FLOORS
—VERANDAS
—WOODWORK
—FURNITURE
—BOATS
—CARS
—MACHINERY

AVAILABLE AT—
S. A. THOMPSON & SON
McDONALD BROS. EQUIPMENT
BANK STREET - OTTAWA

H. R. STEPHENSON
FURNITURE AND FURNISHING
BRINSTON & WILLIAMSBURG
Refurnish your home with new Furniture
MATTRESS SPECIAL
Trade In your old Mattress
$5.00 for your Mattress
Chrome Suite, large Suites from $89.00
ALL DESIGNS AND PATTERNS
CHESTERFIELD SUITES
$60.00 for your old
SUITES FOR TRADE-IN
BEDROOM SUITE — SPECIAL
3-piece Walnut suite $129.00
We Trade-In Your Old Furniture for new. Please drop in and get any estimates.
and get any estimates.

Are you Planning to Build YOUR DREAM HOME?

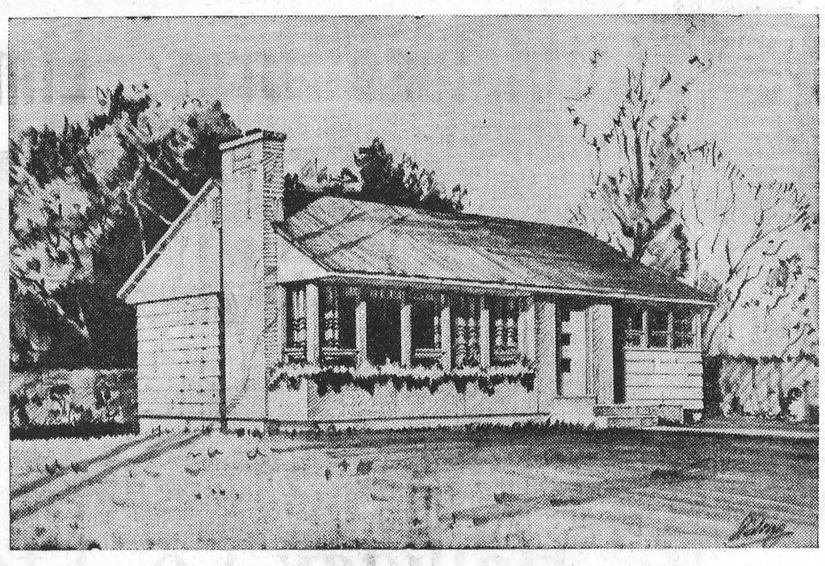

SEE THE SATISFIED PEOPLE
FOR WHOM WE ARE NOW BUILDING IN IROQUOIS

HOMES BUILT TO CENTRAL MORTGAGE AND HOUSING CORPORATION STANDARDS AND MAY BE FINANCED UNDER CMHC REGULATIONS

PRESCOTT CONSTRUCTION LIMITED
PHONE 5-3266 PRESCOTT

Paper This Spring!



COMPLETE STOCK AND WIDE RANGE OF PATTERNS AND THE LATEST DESIGNS - - -
FREE ESTIMATES ON PAPER AND PAPER HANGING
Englishs' Dry Goods
—TELEPHONE 2—

SEAWAY RESIDENTS ON THE MOVE
REMEMBER
For all your glass requirements - Residential - Commercial - Storefronts - Plate glass - Picture Windows - Sheet Glass - Automobile Glass Replacements - Pattern Glass - Spacemaster Doors - Thermo-Rite Fireplace Screens - Glass Blocks - Mirrors - Medicine Cabinets.
"Agents for KAWNEER STOREFRONTS"
PHONE WRITE SEE CALL AT
ST. LAWRENCE GLASS LTD.
533 Pitt St. CORNWALL Phone 5578
"Your closest source for complete glass service"

Plant Roses to Give Color, Beauty To Grounds Framing Your Home

Recent advances in rose culture makes the family rose garden an investment in living. For families that like beautiful cut flowers in the home and on the grounds, a modern rose plant will yield more returns in cut flowers in its first year than the plant cost originally, according to the American Association for Nurserymen.

Rose plants produce a conservative average of three or four dozen blooms annually—will return nine to 12 dollars in terms of detail values for the blooms alone.

On property with limited space, a garden 9 by 12 feet can produce sufficient blooms for cutting and still have many left in the rose garden. Spaced three feet apart, this will provide for 12 plants. Larger gardens where space permits are desirable for their great beauty.

Since new varieties are introduced each year, plan to start with three or six plants and add two or three of the best varieties annually.

Variety in color is advisable, including white, pink, yellow and red ,as well as their intermediate shades, such as orange.

Most reliable new roses today are tested for growth in various parts of the country before offering them publicly. Consult with your nurseryman for those which will thrive here.

Roses will grow well in a variety of soils from sandy loam to fairly heavy clay. To start—spade up the soil well to a depth of about a foot.

A location at one side of the lawn where grass formerly grew is usually excellent. The spot may be either sunny, or shaded for part of the day, but not full shade.

Select a site that is well drained. The rose plant is unusually adaptable and will thrive in many locations.

By fertilizing after the first flowering period the plants will carry some flowers all summer and then produce another bountiful crop of blooms in the fall.

SMUDGES

To remove the black smudges on brick fireplaces, scrub them briskly with a stiff brush in a solution of trisodium phosphate. When clean, rinse well in clear water, and dry with a clean cloth.

Check Extrance Before Buying Freezer

In planning where to put your freezer, you may be surprised to learn that the choice of size and type of machine may be dictated by the limitations in respect to location.

If a crooked hallway must be negotiated, a long, chest freezer may be out of the question. If the basement stairs have a sharp turn at the top, it may be impossible to move anything but the smallest freezer down the stairway.

The utility room may be ideal but if space is inadequate, the freezer may have to be put some other place.

Shellac Good For Quick Drying Job

Speed is of the essence when a finish is being put on wood inside the house. Floors present a problem in this regard but stairs are most troublesome. What dries fast enough to finish stairs and allow up and down traffic?

Working on clean, bare wood you can have a natural finish on in the time between the kiddies' bedtime and adult time if you use shellac. A thinned coat of fresh, white shellac will dry and be ready for the second coat in three hours. Shellac dries rapidly for it is thinned with denatured alcohol which evaporates swiftly.

Stairs take a beating so it's advisable to apply a third coat of shellac. This could be done a little longer than three hours after the second coat. An overnight drying period for the third coat is best.

If there is no way the stairs can be shut off, try the following. Cover each alternative step with people to walk only on the papered steps. Meanwhile finish the uncovered steps with shellac.

If you're dabbling with the thought of building, and have youse plans, drawings or blueprints, farme them or mount on plywood and hang them on the wall.

Besides being a visible reminder of your goal, they'll add an interesting note to the room and make talk among your guests.



MODERN HOME—This home, owned by Mr. and Mrs. Clinton Stewart, is situated on Davis Drive, in the west end of the new village. The brick home is but one of the many new homes built or presently under construction in the townsite. It is expected a large number will be started within the next few weeks as the building season gets under way. Post Photo

B of M Planning New Building

The Bank of Montreal, wihch established a relationship with Iroquois more than 50 years ago, will continue to be a "relative" in the completely new town of Iroquois now being planned and developed.

The proposals for a modern and attractive B of M office are now being finalized by B of M offfiicals, and while their plans are still in the drawing-board stage, it has definitely been established that the office will give residents of Iroquois a completely modern banking service.

The history of the local branch of the B of M goes back nearly 54 years, for it was August, 1902, when the Molson's Bank of Canada, long since a part of the B of M, opened a sub-agency to its Morrisburg office, in the community. The new sub-agency took over the premises of A. J. Ross, who had operated a private banking service prior to its arrival.

Iroquois was a thriving shopping and shipping centre at the time, and, by 1905, the sub-agency was raised to branch status with R. Barnhart, who had served as agent since the opening in 1902, becoming the manager of the branch.

In 1919, more commodious premises were required and the office was moved to a new site at the corner of King and Victoria Streets. It has remained there ever since.

Pioneer Banking

The forward-looking spirit of the local B of M stems from the earliest traditions of the parent bank, which was founded in 1817. With a fortnight of its establishment, Canada's first bank introduced the branch-banking system. This flexible and trustworthy type of organization has long since proven a mainstay of the nation's relative stability in economic affairs. In its first year, the bank also issued Canada's earliest native currency and became the colonial government's domestic banker.

In the opening up of the West Bank of Montreal branches pioneered in many frontier settlements. The bank also played an important part in financing Canada's first transcontinental railway.

Today there are more than 650 B of M offices strategically located in every section of this country, with 250 of them in the Province of Ontario. This network, combined with the bank's long-established business connections around the world, enables the Iroquois branch to offer its customers a complete banking service for both their personal and business needs. Mr. C. W. Hodgert, the manager, can call immediately on B of M head office departments for any specialized information that is required.

PAINT ADVICE

Paint will not hold over wax or grease. Wipe wax off with turpentine before painting. Dish washing detergent will remove grease. Put a wax coating on painted shelves before laying down shelf paper to prevent sticking—if paper has adhered to a varnished surface, it will come off if saturated with olive oil. Apply with a wad of cotton.

Patronize the advertisers in The Iroquois Post.

JUST BRUSHING WORN SPOTS?

Perhaps your spring renovating program doesn't include any big paint jobs. But there are those little touch-ups here and there to hide the scars of daily wear, to brighten a drab spot or freshen up shabby corners.

It helps a winter-weary spirit to pick up a paint brush and touch up nicks in doors or mouldings, repaint the kitchen shelves and cabinets, refinish an old piece in gay colors for a child's room or freshen up kitchen furniture.

But the keen edge on the fun of launching a paint project soon dulls if you find your brushes warped and hardened, because they were put away after the last job without proper cleaning—so clean brushes each time.

Here's one way to do it.

First, remove the paint by swishing it in a solvent. Use turpentine if you've been working with oil paints or varnish. Then wash the brush thoroughly in lukewarm water and lots of soap or detergent suds. Rinse in clear water and dry by stroking on old newspapers.

No matter how adept you are at wielding a brush, there's bound to be some paint smeared where it doesn't belong. Rub a piece of moistened soap over your hands and forearms before you start so that any stains can be washed off without rubbing and irritating the skin.

Wear washable clothes and check them for paint spatters as soon as a job is over. Then remove them before they have a chance to become dry and the stains almost impossible to erase.

Sponge the spots liberally with turpentine to dissolve the paint, then wash with thick, warm suds.

When you're painting a drawer with metal hinges or knobs too difficult to remove, coat them first with a layer of soap. When the painting is done, a wet cloth will remove any paint smears along with the suds.

Old pieces of furniture, rescued from the attic, cellar or picked up in a junk shop for refurnishing, often have a stale, musty smell inside the drawers and cabinet compartments. Give them a good scrubbing with warm suds, to which a little ammonia has been added, then let the piece dry in an airy place so that all odor will disappear.

Whether you plan to apply fresh paint over old, completely refinish or just touch up a small scratch, remember that the surface must be entirely clear of wax, oil and grime. Otherwise, the paint will not adhere properly. Always scrub off the area with warm suds, rinse and allow to dry thoroughly before painting.

Shopping Hints About Buying Dishes

Here are a few important things to remember when you shop for dishes.

China is fired to a glass-like translucent consistency. Glazes are usually of finest quality, therefore not so likely to chip or break.

Fine-textured earthenware can take hard knocks without chipping.

Earthenware is usually not as thick or heavy as pottery, is less likely to craze or split. It is made of finer, less porous quality of clay.

Indian-type pottery is less porous, has a heavier surface glaze than Mexican type.

Mexican-type pottery is very porous and must be handled carefully to prevent chipping.

Painting tips from your Martin-Senour dealer...

SEELY BROS.
GENERAL HARDWARE
DISTRIBUTOR
MARTIN-SENOUR
PAINTS—VARNISHES—ENAMEL

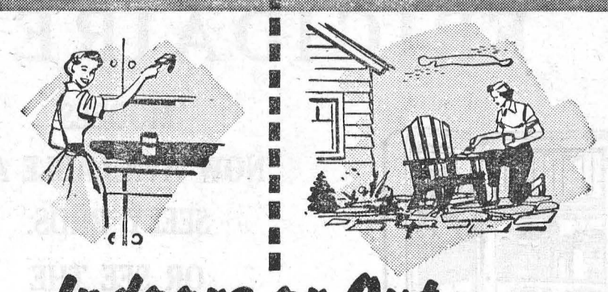

Indoors or Out...
...for a hundred jobs
use MARTIN-SENOUR
MULTI-USE ENAMEL



2.85 quart

No matter whether you apply Martin-Senour Multi-Use Enamel to kitchen or bathroom walls, woodwork or furniture, or whether you use it to beautify and protect window-boxes, lawn furniture or garden tools, you'll marvel at how easily Martin-Senour Multi-Use Enamel goes on ... how good it looks and how long it lasts.

Washes easily too, because its surface is smooth as glass — dirt and grime just can't penetrate to spoil the finish. Multi-Use Enamel comes in 15 ready-packaged colors — plus white. In addition you can get a whole range of CUSTOMIZED COLORS — scores of new tones and shades for you to choose from.

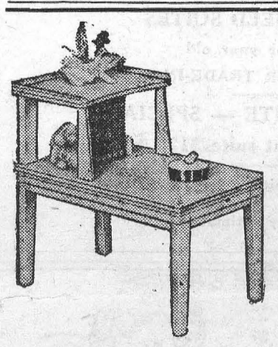

NEW STOCK
JUST ARRIVED at
LOCKE AND FAIRBAIRN

BRINSTON - PHONE IROQUOIS 101r6
OPEN EVERY EVENING EXCEPT WEDNESDAY

CHESTERFIELDS
BEDROOM SUITES
KITCHEN SETS
(CHROME AND WROUGHT IRON)
LARGE SELECTION FLOOR COVERINGS
IN 2, 3 AND 4 YARD WIDTHS
AGENTS FOR
RESTONIC AND SERTA MATTRESSES
●—COMPLETE LINE OF WINDOW SHADES

RIGID BUILDING MATERIALS
For All Types of Construction

INSULATION for comfort
TEN-TEST TIME-TESTED INSULATING PRODUCTS
Ten/Test Insulating Products are rigid panels that provide year-round insulation against cold and heat.

HARDBOARDS for decoration
Masonite BRAND PRODUCTS
Masonite Brand Products are strong, smooth grainless panels that are easy to handle, apply and finish.

PLYWOODS for beauty
HARDWOOD I.P. PLYWOODS
IP. Birch Plywood has a deep rich graining, ideal for walls and built-ins, takes any stain.

* Registered Trade Marks

See Your Local Building Materials Dealer for these Products
INTERNATIONAL PANEL BOARDS LIMITED
Gatineau, Quebec

Tothfaluse Bros. Limited

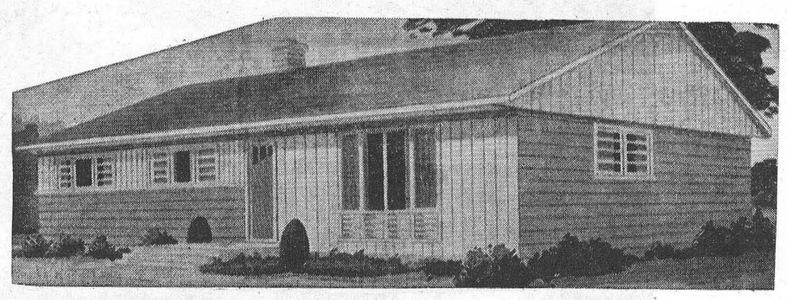

Builders-Dealers for the
Halliday Co. Ltd.

Residents of Seaway Valley
- Build It Yourself -

No place like home - - - a home of your own - - - to enjoy the comfort and convenience of modern living. Our building plans include homes of every type and description - - - for every family, large or small - - - priced to suit every budget! Arrange NOW to have us SHOW YOU AROUND.

Small cottage now being used as office for The Halliday Company Limited on King St. to be sold, $2,000.00 total cost, terms may also be arranged on this building. For further information on this and other homes please contact Mr. Henry Barkley.

Contact Henry Barkley
PHONE 123 - IROQUOIS, ONTARIO

1956 Wall Papers



NOW IN STOCK

- - - in the latest Styles and Colors — over 100 papers in stock!

FOR THOSE WHO PREFER *PAINTED WALLS,* our Stock of SPRED SATIN, SUPER KEM TONE and KEM TONE is at its best.

SEE US IF INTERESTED IN MAKING YOUR HOME *COMPLETE* with REFRIGERATOR, WASHER, ELECTRIC STOVE, REVERE WARE KITCHEN UTENSILS and Many Other Items to Complete The Job.

SEELY BROS.
PHONE 26 - - - - IROQUOIS

FOR ALL GLASS REQUIREMENTS
CONTACT
Brockville Glass

WE ARE PREPARED TO SUPPLY GLASS FOR ALL YOUR NEEDS IN BUILDING. PHONE OR WRITE FOR PRICES. FAST DELIVERIES FROM WAREHOUSE STOCKS.

- WINDOW GLASS—ALL SIZES
- HEAVY SHEET GLASS—32-oz.—7/32
- PLATE GLASS
- THERMOPANE WINDOW UNITS
- PATTERN GLASS
- MIRRORS—CUT TO SIZE
- PUTTY-GLAZING MASTIC-SLIDING GLASS DOORS
- PLEXIGLAS
- LAMINATED SAFETY GLASS
- MEDICINE CABINETS
- GLASS SHELVING—BRACKETS
- INSTALLATIONS—ETC.

SPECIAL PRICES WHERE QUANTITIES ARE REQUIRED. WRITE OR PHONE FOR ANY INFORMATION IN CONNECTION WITH GLASS.

BROCKVILLE GLASS
2 ST. ANDREW STREET, BROCKVILLE, ONT.
PHONE 6712

Building Season Is Now At Hand!

Call and Look Over Our Designs and Specifications

OFFICES -

IROQUOIS
TOWN HALL

MORRISBURG
GORDON W. THOM
MAIN STREET

TOWNS 1 AND 2
FARRAN'S POINT

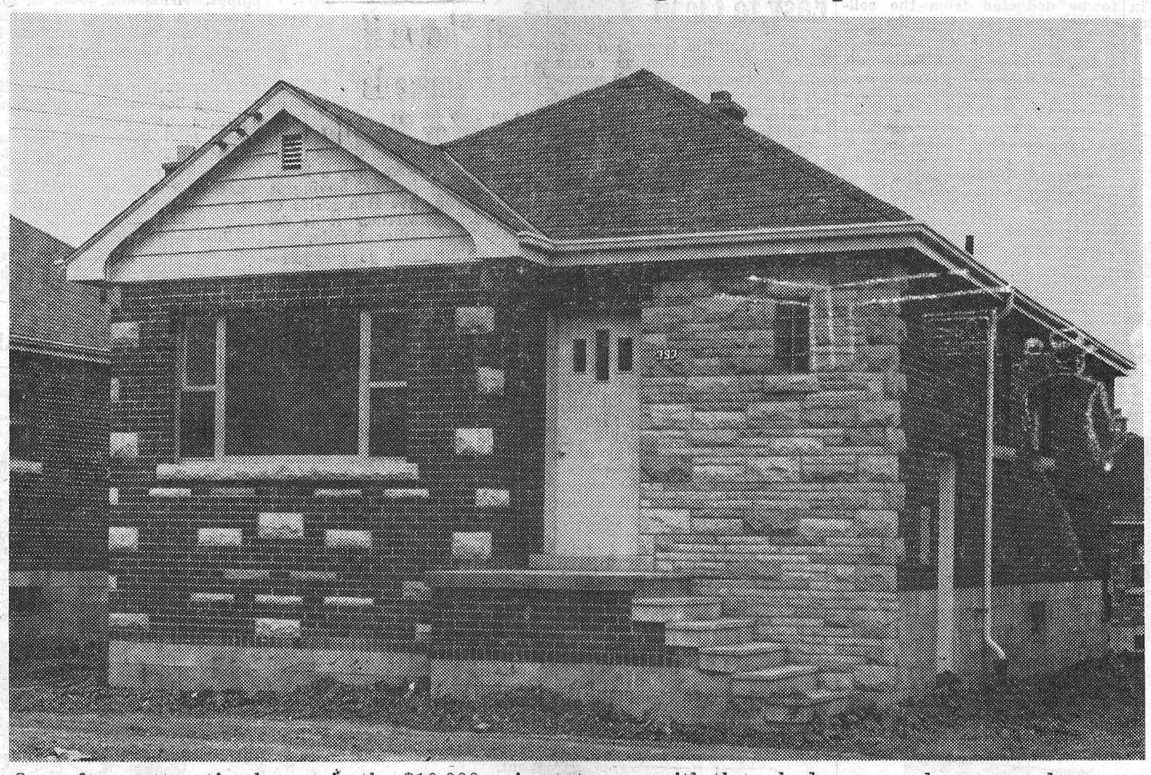

One of our attractive homes in the $10,000 price category with three bedrooms and every modern convenience.

CONSULT
US
ON
YOUR
REQUIREMENTS

We are able to supply
LUMBER IN CARLOAD QUANTITIES
MOSTLY SPRUCE AND JACK PINE
Presently Supplying
HAMILTON SEAWAY ENTERPRISES LIMITED

LAWSON LUMBER CO. LIMITED
Hamilton—Ontario
Liberty 4-3384

CONCRETE BLOCKS
RANCH STONE
PATIO STONES
BRICKS

BROCKVILLE BLOCK LIMITED
PERTH ROAD, BROCKVILLE
SUPPLIERS TO:
HAMILTON SEAWAY ENTERPRISES LIMITED

Featuring
GENUINE *YOUNGSTOWN* KITCHENS

HOFFMAN PRODUCTS
610 BEACH ROAD
HAMILTON—ONTARIO

CONGRATULATIONS—
HAMILTON SEAWAY ENTERPRISES LIMITED

HUB EQUIPMENT LIMITED
Distributors in Contractors' Equipment
Sales—Rentals—Service

Ford Tractors and Equipment
Edlo Dump Bodies
Whiteman Manufacturing Co.
Construction Machinery Company
American Tractor Corp.
Worthington Corp.
Lincoln Electric
Wisconsin Motors
Jackson Vibrators
Michelin Tires
Rock Drill Rod Co. Ltd.

Phone 3405 CORNWALL
Phone 7151 BROCKVILLE

We also make a Specialty of Building to Your Own Specifications and Designs and to Suit Your individual tastes.

WHEN YOU BUILD
BUILD BETTER

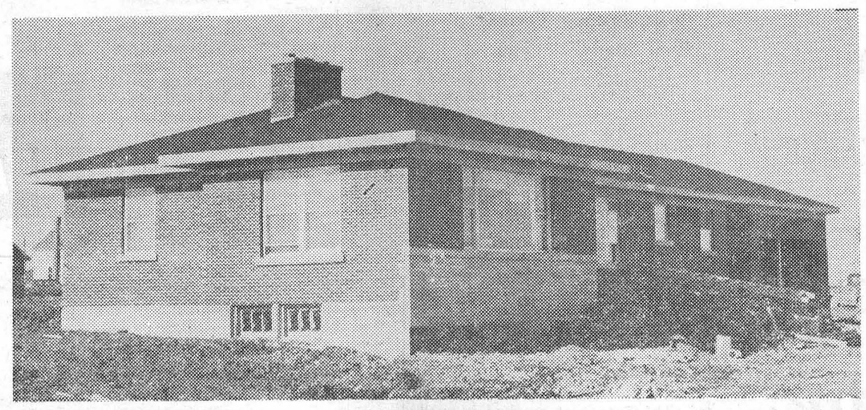

This beautiful home now nearing completion is one of our larger designs and represents the ultimate in every modern convenience and luxury.

THIS IS YOUR OPPORTUNITY TO
Own a Home You Can Be Proud Of!

COMPLIMENTS OF

CONSTRUCTION EQUIPMENT CO. LIMITED

P.O. Box 435 - Phone 525
ALLISON AVENUE - MORRISBURG

WISCO PRIME WINDOWS
Complete With Storms and Screens
SUPPLIED BY

WISCO SUPPLY COMPANY
455 BEACH ROAD
HAMILTON—ONTARIO

Office LIBERTY 9-6911
Residence LIBERTY 4-1227

COMPLIMENTS
from

PERMANENT TRANSIT-MIX CONCRETE LTD.
Phone 340
IROQUOIS—ONTARIO

HAMILTON SEAWAY ENTERPRISES LIMITED

extend their sincere appreciation to the firms and business associates who have associated themselves with this advertisement. Please accept our grateful thanks.

HAMILTON Seaway Enterprises Limited

Take Pride In Your New Home!

Landscaping is Important Point Boosting Value of Your Home

As outdoor living swings into high gear all over the country, more emphasis is placed on landscaping as millions recognize the pleasanter aspects of living, the beauty and higher property values that landscaping achieves, according to the American Association of Nurserymen.

Today's landscaping is beautiful and functional and serves multiple purposes in providing more privacy, comfort and higher real estate values. Whole neighborhoods are upgraded in their real estate values when neighborhood or group landscaping is engaged in.

An investment in landscaping of 3 to 4 per cent of the total value of a property is increased up to 20 per cent when the property is sold. The increased privacy, comfortable living and greater pride in the home are a bonus as the planting grows and matures.

Tax officials consider landscaping a permanent improvement to the property, its costs to be deducted from the sell-capital gains tax, when the property is sold.

Landscaping helps make outdoor living more satisfactory . . hedges for privacy . . . shade trees for coolness . . . grass for a carpet underfoot . . . flowers for the table as well as a home fruit tree or two, when properly planned and planted — all create beauty spot at home.

Sash Windows Easy to Clean

Until someone invents a window pane that stays clean without washing, window manufacturers are concentrating their attention on making their products easier for the housewife to clean.

Many wood windows now are made with sash that slip easily out of the frame so they can be washed easily and conveniently inside the room. The latest is the sliding window, the kind which slides from side to side instead of up and down. The sash lifts right out with a slight pressure at the top.

The sliding units are made of ponderose pine, in various shapes and sizes to meet the needs of different rooms.

For example, horizontal rows of sliding windows are installed high in the walls of bedrooms and small living roms to allow more wall space for placement of furniture. Groups of tall sliding units, reaching almost from floor to ceiling, are popular for enclosed porches and living rooms when a good view and plenty of light are desired.

An in-between size, square or nearly square in shape, is often installed singly or in groups above kitchen sinks. Windows over a sink are usually at arm's length from the housewife, but the sideward sliding action makes them easy to open and close. The removable-sash feature make it possible to wash them without going outside and perching on a ladder.

Plaster-Paint Product Can Be Bought

A combination plaster-and-paint material has recently come on the market that, according to the manufacturer, solves a number of problems for home owners bothered by cracked walls and ceilings.

It is reported to seal cracks, cover blemishes and do a complete resurfacing job over cracked plaster, wallboard, wallpaper and plywood. It is a ready-mixed preparation with a rubberized alkyd base, available in a number of colors.

When Installing Drapery, Curtain Rods -

When you instal window hardware such as drapery or curtain rods, use wood screws rather than nails. The screws will hold better and you'll avoid the chance of damaging the woodwork with a hammer which often occurs when nails are used.

* * *

Should the hole in the leg of a piece of furniture become so enlarged that the castor keeps falling out, pack the hole with plastic wood and then insert the castor into place. When the plastic wood is dry it will grip the castor securely.

Seed Sowing Terms Explained For You

Methods of sowing seed vary according to the size of the seed and the habit of growth of the plant, as well as the area to be planted. Specific directions often include the following terms:

Broadcast—To scatter seed in all directions over the given area and to firm it into the soil.

Row—A shallow indentation of the ground in a straight line in which seeds are planted. Sometimes called a drill.

Furrow—A row opened by the blade of a hoe, two inches deep, for planting large seeds.

Hill—An ara of ground about a foot in diameter, not necessarily raised, over which six or eight seeds are sprinkled.

The broadcast meehod is used primarily for lawns and for certain annuals with tiny seeds such as poppies. Where planting in straight line is desired, rows or drills suffice for the majority of seeds. but furrows are required for large seeds such as beans. Hills are made chiefly for vegetables. This style is especially adapted to heavy-feeding crops such as melons and cucumbers, since extra fertilizer is easily applied to the restricted areas.

Jalousie Window Is Very Popular

The jalousie window unit is a style that has gained in desirability in homes, say those who sell and build them. It is made with panels of wood, metal, plastic, or glass. Begun shortly before World War II, this window has gained steadily in popularity, especially in the southern states during the building boom of the last decade. Recently jalousies are more in demand in northern states as well.

Test Shows if New House is Right for Family

You seldom can "try a house on for size" before buying it. But you can give it a series of tests to tell whether it is for you or some other family.

Does it meet your requirements? It should house your family today and 10 years from now.

Is the kitchen easy to work in? It should have plenty of storage. Major appliances should not be widely separated. The garage should be near by, so groceries will not have to be carried through other rooms.

Does traffic cut up rooms? If people have to cut across the center of any room, it will be only a glorified passage. Ideally, the living room should be out of traffic lanes.

Can rooms be used for more than one purpose? A guest room should double as play space for children, as a sewing room or hobby centre. Sometimes two small rooms for children can be thrown into one for daytime use.

Bedrooms and the living room should get sunshine and catch prevailing breezes.

Few families have enough storage space. Check this most carefully if there is no basement.

Study location of doors and windows. Will furniture fit in well? Don't move in and find cut-up rooms make furniture placement difficult.

The bathroom should have storage space. Walls and floors should be finished with a permanent material, such as clay tile. Over a tub-with-shower, the tilework should be carried to shower-curtain-bar height or to the ceiling.

Don't Over-Water Your Small Trees

Water is good for your trees, but if you give them too much you can drown them.

Danger of overwatering is most frequent in poorly drained soil. Too much water forces air out of the soil, and as a result the roots actually suffocate.

People are most apt to give small trees too much water. It is difficult to overwater large established trees, however, because of their huge requirements, and this is specially true during hot dry weather.

Amount and frequency of water to be given newly planted trees depend on soil, grade and kind of tree. To determine whether the balled area is receiving sufficient moisture, dig down eight or ten inches and check the soil for moisture. Or, if you are the scientific type, use a soil moisture meter.

Newly transplanted trees must get their water requirements from a relatively small amount of soil. And it must serve as their water lifeline for at least a motnh after leafing, depending on the species of tree.

Warm temperatures also help root growth. If a newly planted Spring tree still has its mulch covering, the covering should be pulled back to let the soil warm up until mid-Summer. Then replace the covering to conserve moisture.

Finish Properly By Using Molding

The most finished workman knows his molding.

He's got his eye open for new ways of finishing off woodwork. He knows what his lumber yard stocks—from quarter round to the fancy flutings. And he plans his work with the kind of molding in mind that will make the job look like fine cabinet work.

In addition to finishing work, molding is often used to conceal pipes, wiring and bolts. In some rooms, a line of molding near the ceiling will tend to make the room seem smaller and more cozy.

Conversely, vertical molding around bookshelves and cabinets gives a room height.

A good investment for any home handyman, even if he does only the repairing of window screens with molding, is a mitre box—inexpensive and useful.

Just a friendly reminder to our correspondents to have news in each week and no later than Wednesday afternoon.

Ross & Anglin Limited

General Contractors

for

The Bell Telephone Company's New Dial Exchange Building

Iroquois, Ontario

THE FAMOUS

Nicholson

LINE OF QUALITY WOOD WINDOWS

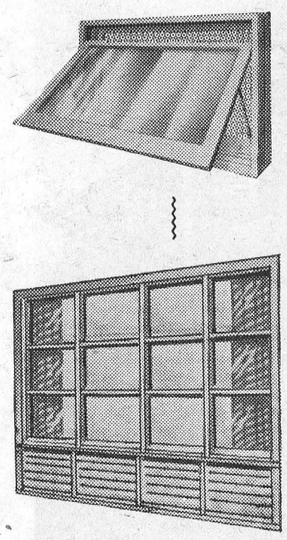

can provide a high performance window to do any specific job. All are designed and constructed to give years of trouble-free, efficient service.

- FLEXSOLAIR
- TWIN-LOCK
- SOLAR
- WEATHERPROOF
- PICTURE
- WEATHERPROOF Cellar Units
- EASY-VENT Storm and Screen Units

Manufactured in Burlington, Ontario by A. S. NICHOLSON and SON LIMITED and available from:

S. A. THOMPSON & SON

IROQUOIS

WHETHER IT'S SKYSCRAPER OR COTTAGE - - -

DUNBRIK can save you money ! !



One of DUNBRIK'S many advantages, that will save you money, is its absolute uniformity and accuracy. This feature with lighter weight and keyed mortar bond greatly assist the mason in laying up the wall, and at the same time a uniform symmetrical wall pattern is assured.

NO DELAY IN DELIVERY
PLENTY OF STRENGTH
HIGH IN WATER RESISTANCE

10 SEPARATE COLORS
8" OR ROMAN BRICK AVAILABLE
RESIDENTIAL OR INDUSTRIAL CONSTRUCTION

SEE YOUR LOCAL CONTRACTOR OR CONTACT

KINGSTON DUNBRIK

—GLENBURNIE, ONT.—

MORRISBURG, ONTARIO

PHONE MORRISBURG 467 ALLISON AVENUE

THOMAS G. JONES, *Plant Manager*



Do you need money for home improvement?

Ask for your copy of our folder . . . free at any branch

. . . then SEE THE B OF M

Fix up your home with a low-cost B of M Home Improvement Loan — less than ½ of 1% interest per month — repayable in easy instalments.

"MY BANK" TO 2 MILLION CANADIANS B of M

BANK OF MONTREAL

Canada's First Bank

Iroquois Branch: CHARLES HODGERT, Manager

Morrisburg Branch: KENNETH MacLUCKIE, Manager

WORKING WITH CANADIANS IN EVERY WALK OF LIFE SINCE 1817

D-221

SAMPLE PUZZLE



YOU NEVER HAD A BETTER CHANCE TO MAKE SO MUCH MONEY SO EASILY AND SO QUICKLY

Enter the TORONTO DAILY STAR'S

$35,000.00 CANADA QUIZ CONTEST

$10,000.00 FIRST PRIZE

Second prize $5,000. Third prize, $2,500.00. Nine prizes worth $500.00 or more. Fifty-nine prizes worth $100.00 or more. Nothing extra to buy.

You Will Have Cash Prize By Summer

In this fascinating picture puzzle contest, your answer is found directly underneath the puzzle cartoon. No wearying, boring research into endless lists of names or pictures in a search for clues. Join the thousands of Canada Quiz fans and put yourself in the running for 42 days of education, fun, entertainment and the $35,000.00 pot of gold at the end of the CANADA QUIZ rainbow. Easy, isn't it? It's fun too. Solve each puzzle the day it appears. Get today's Toronto Daily Star and start now. You, too, can have a share in the big prize money.

TORONTO DAILY STAR

609 PRIZES IN ALL

SUNNIBILT

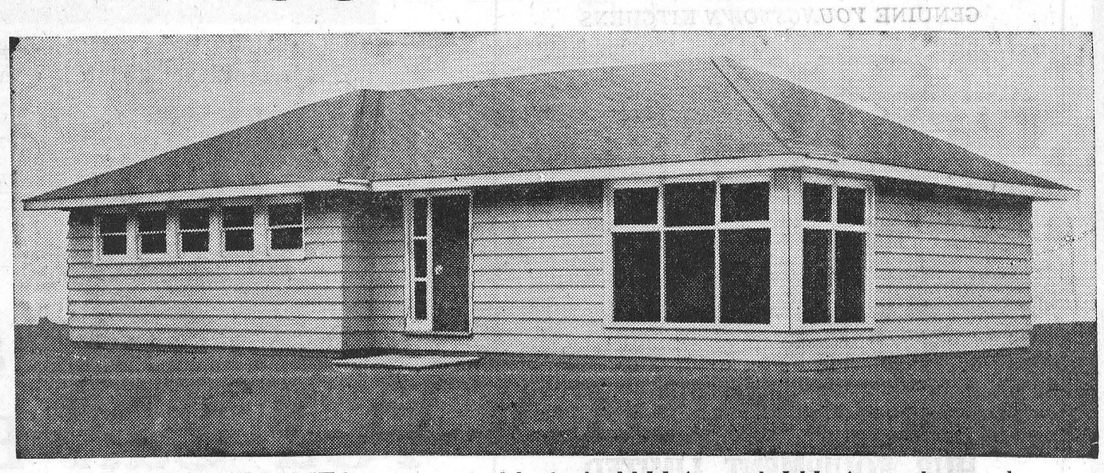

SUNNIBILT HOMES are approved by both N.H.A. and V.L.A. and may be purchased under these plans or on time payment directly through us.

— ☆ —

The exterior comes in the usual heavy butt bevel siding, brick-veneer, a combination of stone and vertical cedar or bevel and vertical cedar.

— ☆ —

We furnish you with the complete structural building including exterior door and windows. The inside is unfinished. Write to day for full particulars.

— ☆ —

We also have a complete line of summer cottages and garages. Use the handy order form for complete information

Enclosed please find 25c in stamp or coin for home catalogue ☐

Enclosed please find 25c in stamp or coin for cottage catalogue ☐

Please forward free garage catalogue ☐

SUNNIBILT PREFAB PRODUCTS

657 BRONSON AVE., OTTAWA

OFFICE CE 2-7796. J. H. NEFF, Manager RESIDENCE PA 2-5107