WINCHESTER PRESS

VOL. 77. No. 15. WINCHESTER, ONT., THURSDAY, AUGUST 20th, 1964. PRICE 10 CENTS

'We'll Show You More In '64' - Ex.

Ladies and gentlemen, boys and girls, "we'll show your more in '64" at the Central Canada Exhibition.

From August 21 to 29, there will be more spectacular events presented at the "Ex" than ever before — starting to-morrow the big extravaganza will roll. Red Skelton, America's greatest clown, will headline the grandstand shows Friday and Saturday evenings and at a special Saturday afternoon matinee. Then, the debonair crooner with personality plus, Andy Williams, takes over the grandstand on Monday evening, August 24, through until the 29th with a show that includes the Osmond Brothers, the Brooks Sisters, and many other top entertainers.

A complete new midway with many, many rides never seen before at Ottawa Fair will thrill and chill you as they rocket and turn through intricate patterns of terror and enjoyment. Exciting and inventive displays in the many buildings are tailored to catch the visitor's eye and make his or her taste buds water in the Pure Food Building.

A new band — the NORAD Band from Colorado Springs, will present free concerts each afternoon and evening at the bandshell. The band will play from 4.30 to 5.30 and from 8.45 until 10.15 p.m. each day of the Big Ex. Each evening at 10.30 will be the draw for one of the eight cars to be given away, with ten tense ticket holders trying to beat the deadline.

An attractive home, fully furnished, and a new car will be given away this year—with the big draw being held August 29 the closing evening of the Fair.

Among other shows to be attended by the visitor is the Inter-City Parade on Saturday, August 22; the horse show in the Coliseum runs at 7.30 each evening, August 21-28; dog show in the Coliseum August 29, and the poultry and pet show, the remarkable display of flowers in the Horticulture Building, and many more attractions.

Things look great for the Central Canada Exhibition. See you at the "Ex."

Curling Club Faces Week of Decision

After many meetings, consultations, adjustments, and weeks of planning and research, tenders for a new building for the Winchester Curling Club have been let.

Results of the tenders submitted brought contract prices ranging from $42,500 to $44,800.

Executives of the Club and members of the building committee meeting to discuss the tendered prices were of the opinion that at the present stage the Club would be unable to finance such a project. This opinion took into consideration many aspects of the project that would cost many additional dollars that were not included in the actual cost of building construction.

The executive will now await prices on a slightly different type of structure for the proposed building. The first of these reports on the second price is expected to be in the hands of Club president Ran Wylie before the end of this week. Considering the immediate necessity for some action on actual construction if a new building is to be erected this year, the Executive hopes to have a firm decision on construction possibilities late next week. The alternative, of course, is to delay any building project for at least one year.

The Building Committee under the chairmanship of Jack Rennison has currently completed its complicated job of bringing the project to its present stage and all future action will rest in the hands of the Curling Club executive.

St. Lawrence Parks Expects Record Year

Officials of the St. Lawrence Parks Commission expect more than 2,500,000 visitors to visit sites in the parklands this season.

A total of 1,802,975 visited the parks up until August 9. And it has been pointed out that several good weeks of excellent tourist and visiting time are still left, including the big Labor Day week-end.

Newly appointed Chairman Fern Guindon presided at his first meeting of the Commission last Friday, and it was reported that attendance was up at every park site except Glengarry Park near Lancaster. Highway construction and lack of parking facilities were given as two major factors for the drop in attendance at the site.

Upper Canada Village had 126,000 visitors to the August 9 date, and 116,000 visited Old Fort Henry at Kingston. In addition, there has been an over abundance of use of the Commission's camping areas.

More than 4,000 golfers have teed off at the new Upper Canada course which opened on June 12. The course, which features only nine holes at present, is slated for expansion to 18 in the immediate future.

Sustains Injuries In Plane Crash

Terry Colley, oldest son of Mr. and Mrs. Les Colley of R. R. 2, Osgoode Station, was not seriously injured when he was involved in a light plane crash at Lake St. John, Que.

A passenger in a plane used for aerial surveys of mineral deposits, he was injured when the plane crashed on take-off. He was treated and released from Hotel Dieu St. Valier Hospital in Chicoutimi. The plane is owned by Aero Srevices of Ottawa, and plunged to the ground when one of its two engines failed. Pilot Jean Gaudry remains in hospital with a fractured ankle.

The men were flown from Lake St. John to Chicoutimi by plane. At the time of the crash the Colley family and two close friends were enroute to visit the youth in Quebec.

Colley is a graduate of the Eastern Ontario Institute of Technology in electronics and was sent to Chute de Pas for the mineral survey by Canadian Aero Services of Ottawa.

Commons Honours Mrs. Jean Wadds

Mrs. Jean Wadds, the former Mrs. Jean Casselman, returned to her seat in the House of Commons this week amid a burst of applause from her fellow members of Canada's Parliament.

Welcomed back to the Commons by Prime Minister Pearson and Opposition Leader Diefenbaker, Mrs. Wadds waited in the Conservative lobby until the House took official cognizance of her marriage August 7th to Toronto stockbroker Robert Wilson Wadds.

Conservative Whip Eric Winkler from Grey-Bruce asked Speaker Alan MacNaughton to have necessary changes made in Commons records because "the member for Grenville-Dundas has changed her name."

Mr. Pearson commented that all members joined in wishing Mrs. Wadds happiness and added his own exuberance was based on the thought that with her new domestic responsibilities Mrs. Wadds might not stand for re-election.

Mrs. Wadds, however, plans to continue representation of her riding in the Commons.

Dairy Princess Winners At Ex.

At least twelve Princesses will be attending the Central Canada Exhibition this year; Dairy Princesses that is. These charming poised young ladies wearing the traditional white dresses, crowns and red sashes will be helping make the "Ex" "more in '64." Every day at least three girls will be seen helping at many places to promote the Dairy industry.

Look for them on the Storybook Farm Float on Parade Day, Saturday, August 22nd. They'll be seen in Storybook Farm dispensing milk every day. Ladies' Day will find them passing out treasure hunt numbers, and General Grant (CFRA) has asked them to pour the cream into the coffee that he serves from six to nine in the morning. They'll be seen in many other parts of the Ex. as well.

Each was arranged by the Eastern Ontario Dairy Committee with the Central Canada Exhibition officials. Chairman is John Campbell, Vernon.

Three At NDDHS

District Schools Have Four Ontario Scholars

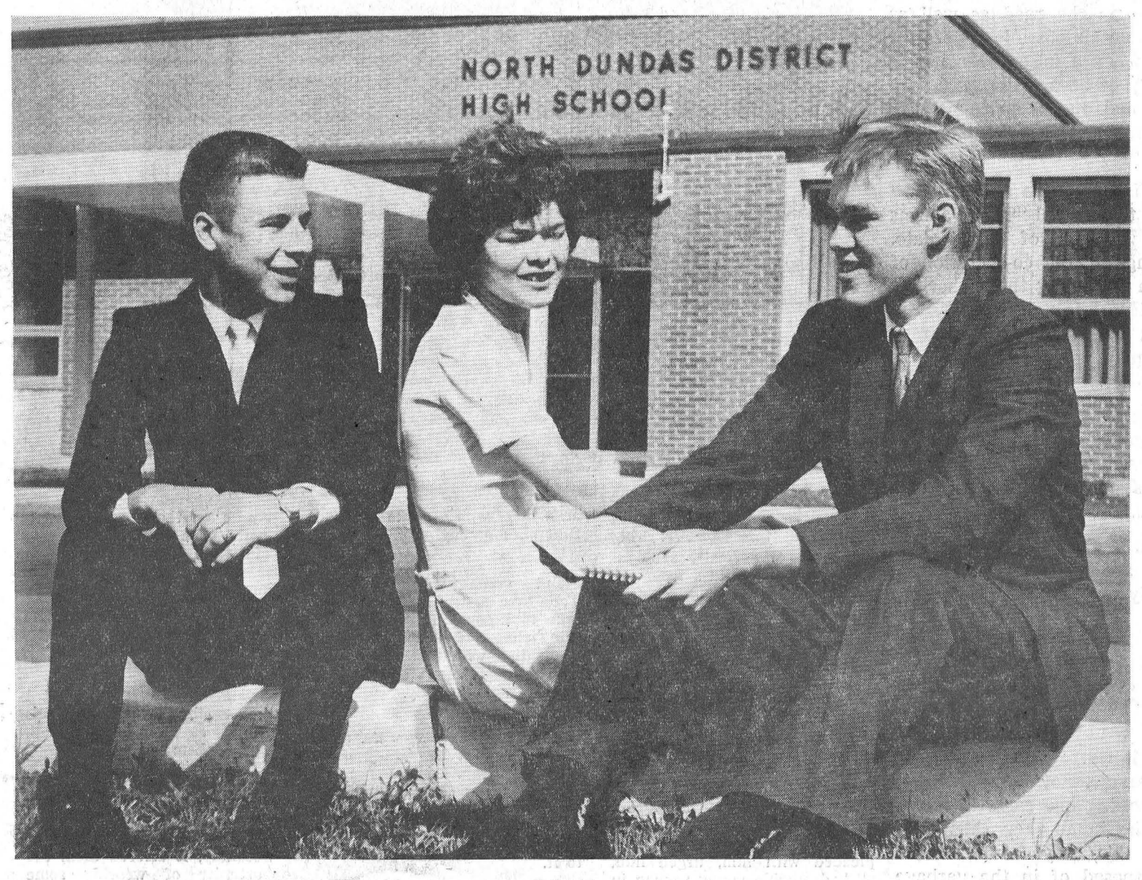

Judging by its first year's results North Dundas District High School has a very bright future. In the Grade 13 results released last week by the Ontario Department of Education NDDHS had no less than three Ontario Scholars.

Results of Grade XIII departmental examinations written at Osgoode Township High School, Metcalfe, show Maureen Stewart as the top student with an average of 80.9 per cent. on eight papers thereby qualifying for an Ontario Department of Education scholarship and meriting the title "'Ontario Scholar."

In addition to having the privilege of being an Ontario Scholar students receiving this award are granted $400. To qualify the student must complete eight Grade 13 subjects with a total of 640 marks with a specification that two of the subjects must be English.

The first Ontario Scholars in the North Dundas High School District are Toomas Vilmansen who had an 85.0% average on nine subjects; Janice McMenomy, an average of 83.5% on nine subjects; and Ronald Warner, with an 80.4% average on nine subjects. Both of the young gentlemen intend to continue their education at Carleton University this Fall with Toomas enrolling in Engineering and Ronald in Science. Janice inteds to enroll at Queen's University for a Bachelor of Arts course.

Within the new school are students from at least three former District High Schools at Winchester, Chesterville and Russell. In its first year NDDHS had an Ontario Scholar who had previously attended each of those high schools.

PICTURE

NDDHS "Ontario Scholars" are shown in front of their school following the good word from Ontario Department of Education. They are, from left, Ronald Warner, Janice McMenomy and Toomas Vilmansen.—Press Staff Photo.

OPP Announces Promotions For District Officers

Two well known and outstanding members of the Morrisburg Detachment of the Ontario Provincial Police have received promotions.

Constables William Eady and Raymond Dowe have added stripes to become Corporals in the force. Cpl. Dowe is now in charge of the Morrisburg Detachment. Cpl. Eady takes charge of traffic for Dundas County.

Both officers joined the OPP in 1949 and served six years with the Canadian armed forces. Cpl. Eady was posted to Morrisburg in 1958 and Cpl. Dowe in 1951, both after serving in several other areas.

Grade 13 Departmental Results Listed For NDDHS and OTHS

NDDHS

Legend: 1,—75 to 100; 2—66 to 74; 3—60 to 65; C—50 to 59.

Cherry A. Adams—Eng. Lit. C, Geom. C.

Erma M. Allison—Eng. Comp. 2, Eng. Lit. 2.

M. Elizabeth Angus — Eng. Comp. 3, Eng. Lit. 3, Botany C, Zoology C.

Freida A. Ball—Eng. Comp. C, Eng. Lit. 1, Alg. 2, Trig. 2, Bot. C, Zool. C, Lat. Auth. C, Lat. Comp. 3, Fr. Auth. 3, Fr. Comp. C.

Robert G. Barton—Eng. Comp. C, Eng. Lit. 2.

Allan L. Beckstead—E. Comp. C, Eng. Lit. 2, Trig. 2.

Ronald K. Bell—Eng. Comp. C, Eng. Lit. 2, Zool. C, Chem. C.

Douglas A. Bouck—Eng. Comp. C, Eng. Lit. C.

R. Lorraine Brownlee — Eng. Comp. 3, Eng. Lit. 3, Geom. C, Lat. Comp. C, Fr. Auth. C, Fr. Comp. C.

C. Elizabeth Casselman—Eng. Comp. C, Eng. Lit. 3, History C, Chem. C, Fr. Auth. C, Fr. Comp. C.

Phyllis A. Coulthart—Eng. Lit. 2, Trig. C, Bot. C, Zool. 3, Lat. Auth. C, Lat. Comp. 3, Fr. Auth. 2, Fr. Comp. C.

Dwayne M. Dawley—Eng. Lit. C.

Terrence W. Dawson — Eng. Lit. C, Hist. C, Zool. C.

L. Ann Empey—Eng. Comp. 2, Eng. Lit. 3.

M. Ann Gallaher—Eng. Comp. 2, Eng. Lit. 3, Trig. 3, Bot. C, Zool. 3, Chem. 2, Fr. Auth. C, Fr. Comp. 3

David J. Harrison—Eng. Comp. 2, Eng. Lit. 2, Alg. 1, Geom. 1, Trig. 1, Physics 1, Chem. 1, Fr. Auth. C, Fr. Comp. C.

Viola R. Helmer—Eng. Comp. C, Eng. Lit. C.

Doreen A. Hill—Hist. 2, Bot. C, Zool. 2, Chem. C.

Rosemary E. Hockey—Zool. 1.

Winston F. Holmes — Eng. Comp. C, Alg. C.

Lois M. Hutt—Eng. Comp. 3, Eng. Lit. 3, Lat. Auth. C, Lat. Comp. C, Fr. Auth. C, Fr. Comp. C.

Stephen G. Kirkwood — Eng. Lit. 3.

Ted Koolwine—Eng. Comp. 3, Eng. Lit. 2, Alg. 2, Geom. 1, Trig. 1, Physics 2, Chem. 2, Fr. Auth. 3, Fr. Comp. 3.

J. J. Pierre Lavictoire—Eng. Lit. C, Physics C, Chem. C.

James R. Legge—Eng. Comp. 2, Eng. Lit. 2, Bot. C, Zool. C.

John H. Link—Eng. Comp. C, Eng. Lit 2, Alg. C, Geom. C, Trig. C, Zool. C.

J. Robert Litster—Eng. Comp. 2.

K. Arden Marcellus—Eng. Lit. C, Alg. C, Geom. C.

Carol A. Maxwell—Alg. 2, Trig. 2, Bot. C, Zool. C.

Janice E. McMenomy — Eng. Comp. 1, Eng. Lit. 1, Alg. 1, Geom. 1, Trig. 1, Physics 1, Chem. 1, Fr. Auth. 1, Fr. Comp. 1. (Ontario Scholar).

Douglas C. Merkley—Hist. C, Geom. 3.

William G. Pollock—Eng. Comp. C, Eng. Lit. 3, Alg. C, Geom. C, Zool. 1, Chem. C.

Linda D. Rice—Eng. Comp. 2, Eng. Lit. 2, Alg. 2, Trig. 2, Bot. C, Zool. C, Chem. 3, Fr. Auth. C, Fr. Comp. C.

Clair Robinson—Eng. Comp. C, Eng. Lit. 3, Geom. C.

Bernard H. Sheldrick — Eng. Comp. C, Eng. Lit. 3.

Marian J. Smith—Eng. Comp. 2, Eng. Lit. C, Alg. C, Geom. C, Madeline C. Snyder—Bot. C.

Elaine M. Summers — Eng. Comp. C, Eng. Lit. C.

Augustus J. A. Van Kats—Eng. Comp. C, Eng. Lit. 1, Bot. C, Zool. C, Fr. Auth. C, Fr. Comp. C.

Toomas R. Vilmansen — Eng. Comp. 1, Eng. Lit. 1, Alg. 1, Geom. 1, Trig. 1, Physics 1, Chem. 1, Fr. Auth. 1, Fr. Comp. 1. (Ontario Scholar).

Urmas J. Vilmansen— Bot. C.

Ronald E. Warner — Eng. Comp. 1, Eng. Lit. 1, Alg. 1, Geom. 1, Trig. 1, Physics 1, Chem. 1, Fr. Auth. 3, Fr. Comp. 3. (Ontario Scholar).

Dwight L. Whittaker — Eng. Comp. C, Eng. Lit. C.

Dorothy P. Willard — Eng. Comp. 3, Eng. Lit. 1, Hist. 1, Bot. 3, Zool. 2, Lat. Auth. 2, Lat. Comp. 3, Fr. Auth. 3, Fr. Comp. 3

N. Joan Wylie—Hist. 2, Trig. C.

Graham Hicks—Eng. Lit. 1, Eng. Comp. 2, Alg. 1, Geom. 2, Trig. 1, Phys. 1, Chem. 1, Fr. Auth. C, Fr. Comp. 2.

Glen Irven—Eng. Lit. C, Bot. 3, Zool. 3.

Wayne Irven—Eng. Lit. C, Eng. Comp. 2, Bot. 2, Zool. 2.

Florence Kearney—Eng. Lit. 2, Eng. Comp. 2, Alg. 3, Geom. 3, Bot. 1, Zool. 2, Fr. Auth. C, Fr. Comp. 3.

Elizabeth Lyttle—Eng. Lit. 2, Eng. Comp. 2, Hist. 1, Trig. C, Chem. C, Lat. Auth. C, Lat. Comp. 3, Fr. Auth. C, Fr. Comp. 3.

John Martel—Bot. C.

Fred McDiarmid—Eng. Lit. C, Hist. C, Geom. 3, Phys. C.

James Millar—Eng. Lit. 2, Eng. Comp. 3, Alg. 2, Geom. 3, Trig. 3, Phys. 3, Chem. 1, Fr. Auth. 2, Fr. Comp. 2.

Eleanor Patterson—Eng. Lit. 2, Eng. Comp. C, Alg. C, Chem. 2, Bot. 1, Zool. 3, Lat. Auth. C, Lat. Comp. C.

Elaine Savage—Eng. Lit. C, Eng. Comp. 3.

Marilyn Sheldrick—Eng. Lit. C, Eng. Comp. 3, Lat. Auth. 2, Lat. Comp. 2, Fr. Comp. 2.

Glen Smiley—Eng. Lit. 3, Eng. Comp. 3, Lat. Auth. C.

Lois Stanley—Bot. C.

Maureen Stewart—Eng. Lit. 1, Eng. Comp. 1, Alg. 3, Geom. 1, Trig. 1, Phys. 2, Chem. 1, Fr. Auth. 1, Fr. Comp. 1.

Barbara Straby—Eng. Lit. 1, Eng. Comp. 3, Alg. 2, Trig. 3, Phys. C, Chem. 2, Lat. Auth. 1, Lat. Comp. 1, Fr. Auth. 1, Fr. Comp. 1.

Kenneth Tilden—Hist. 2, Bot. C, Zool. 3, Fr. Auth. C, Fr. Comp. 3.

Margaret Tomkins—Eng. Lit. 2, Eng. Comp. 3, Hist 3, Bot. 2, Zool. 2, Lat. Auth. C, Lat. Comp. 2, Fr. Auth. 2, Fr. Comp. 2.

William Tomkins—Eng. Comp. C, Chem. C.

Heather Twiname—Eng. Lit. C, Eng. Comp. 3, Alg. C, Trig. C, Phys. C, Lat. Auth. C, Lat. Comp. C.

Grade XII Student, Robert Cooper—Bot. C, Zool. C.

OTHS

Joyce Anderson—Eng. Lit C, Eng. Comp. 3, Hist. 3, Bot. C, Zool. 2, Lat. Auth. C. Lat. Comp. C.

Norma Armstrong—Eng. Lit. C, Eng. Comp. 2, Bot. 3, Zool. C, Lat. Auth. C, Lat. Comp. C.

William Bishop — Geom. C, Trig. C.

Donald Blair—Lat. Auth. 3, Lat. Comp. C.

Karen Boyd—Zool. C.

Richard Cain—Eng. Lit. 2, Eng. Comp. C, Alg. 1, Geom. 1, Trig. 1, Phys. 2, Chem. 1, Fr. Auth. C, Fr. Comp. 3.

David Croskery—Eng. Lit. 3, Eng. Comp. C, Alg. C, Trig. 3, Phys. 2, Chem. 2, Zool. 2, Lat. Auth. 3, Lat. Comp. C.

Peter Dawes—Eng. Lit. 2, Eng. Comp. 1, Geom. 2, Trig. C, Phys. C, Chem. 3, Fr. Auth. C, Fr. Comp. C.

Richard Gordon—Eng. Lit. C, Eng. Comp. 3, Hist. C, Geom. C, Trig. 3, Phys. C, Bot. C, Zool. C.



New Ribbon Of Steel

There is a new ribbon of steel stretching across Dundas County this week. Foot by foot and rail by rail crews of Canadian Pacific Railway are replacing rails on the eastbound traffic lane.

Although the days of shouldering the rails on the backs of giant muscle men have passed, the machine age with all its automation has not replaced the strong arms that swing a sledge. Building a railroad to-day is an increasingly automated job but the manpower is still needed.

134 men are living in the work train seen in the above picture as it is stationed in the Winchester Yards. The crews are lifting rails from Chesterville to Inkerman from their location in the local yards, says Stationmaster Bill Lightle standing in for holidaying J. E. Richardson.

Ariving in Winchester August 11, the CPR crew is expected to move to Bedell at the end of this week and replace another section of the main line track from Inkerman to a western point.

The tracks that are lifted here off the main line are loaded and shipped to Smiths Falls district where they are destined to replace the present tracks on the Smiths Falls-Brockville line of the Canadian Pacific. — Press Staff Photo.

Edwards Boy Severs Thumb In Potato Grader

A four-year-old boy, Bill Croskery, son of Mr. and Mrs. David Croskery, of Edwards, was taken to Winchester Memorial Hospital earlier this week when he had his thumb severed in a potato grading machine. The young boy's condition is now listed as satisfactory.

THE WINCHESTER PRESS

WORKMAN BROS., Publishers

Established in the year 1888
Published Wednesday Afternoon
Dated Thursday
Subscription Rates: $3.00 per year in Canada; $4.00 per year in the U.S.A., payable in Advance.

Member of the Canadian Weekly Newspapers Association and the Ontario Weekly Newspapers Association

Guaranteed Circulation over 2600.
Advertising Rates on Request.

Authorized as Second Class Mail, Post Office Department, Ottawa.

Volume Seventy-Seven. Thursday, August 20th, 1964.

Stupid aud Costly

Conveniently located near the main entrance to Winchester Town Hall is a small glass enclosed switch which operates the village Fire Alarm System. When used, the siren atop the building sounds to warn villagers and more important volunteer firemen of a fire or some other emergency. Under all other conditions this fire alarm switch is not to be used.

Yet there are a few individuals who apparently think it is quite a joke to sound the alarm usually in the late evening or early morning hours. The results of a "false" fire alarm are costly to say the least. Firstly, when the alarm is sounded every member of the fire department available acknowledges the call by rushing to the fire hall to man the needed equipment to fight fires. This equipment is used for preserving property and saving lives.

When the alarm is "false" the firemen are still paid and at current rates the village stands to lose at least $100.00 in cash, not to mention a lot of inconvenience, flared tempers and general provocation.

No doubt many of the pranksters who decide to have a little fun think "what harm can it do?" Many of them really do this just for the fun of it, others because they are ill bred punks not worthy of having such a system used for their very protection.

The point is this. Sounding the fire alarm without just cause is against the law and one of these times when there is such an occasion someone may be hurt, even killed! When the fire alarm sounds in a small town practically everyone who hears it rushes to the town hall. In the rush there are many vehicles on the road as well as pedestrians. It is not impossible to project that one evening when a false fire alarm is sounded there may be an accident, property may be damaged and one or more persons may be seriously maimed as a result of this stupid, childish action.

Council and firemen alike are provoked and "fed up" with the several "'false" alarms which have been sounded of recent date. So they are asking for the co-operation of all townspeople in informing the authorities of anyone found tampering with the system with a special plea to those persons who may be thinking of playing another joke, to think before they act.

Council has made it known that persons caught and found guilty of such an infraction will be dealt with severely. For the good of all concerned let's quit this stupid "false" fire alarm business.

At two and three o'clock in the morning those of us who are so privileged should be thinking of only one thing — sleeping!

The Plastic Bag Hazard

Each year it seems necessary to remind parents that plastic bags are not for children; that in the hands of children they may be a death-dealing hazard.

During the past few weeks three Ontario children have died as a result of suffocation in plastic bags. The bags are harmless enough but when drawn over the head or face in fun they can turn into innocent but hideous weapons.

Plastic bags are a part of our modern way of life. They are useful for a countless number of items: produce storage, shirt and suit storage, for toys, dresses, and just about anything one cares to name. But once inside the home they should be destroyed. Failing this, they should be tied into knots and disposed of in the garbage container. And failing this, because these bags do come in handy for other uses, they should be filed away for future use where the wee ones cannot and will not find them.

If this practice is not followed the curiosity of the tots about the house will uncover them and the result may be tragic.



"PULL HIS TEETH THEN I'LL HELP TO GET HIM OUT."

Sugar and Spice



The Last Surrender

by Bill Smiley

I was badgered into attending a wedding this summer. They are events I normally avoid as carefully as I would a leper colony.

* * * *

But this was a special one. My old partner, after fighting the good fight for forty years, had finally been snared. I looked upon it more as a historic event than a mere exchange of nuptial vows.

* * * *

For years, my wife and every other married female he came in contact with had bullied him, pleaded with him, urged him, pushed eligible young women in front of him, in that great and noble feminine vocation known as Don't Let A Single One Get Away.

* * * *

During the process, I and the husbands of these other harpies maintained a discreet silence, our sympathy indicated only by the rolling of eyeballs heavenwards. Secretly and unanimously, we cheered him on to greater heights of courage, stubbornness or insanity, depending on your point of view.

* * * *

Anyway, he finally took the plunge, or got out of his depth or something, after four decades of incredible fortitude. But trust him. He didn't just get hitched and start raising a family and going through all the horrors that involves.

* * * *

Nope. He married a charming widow, and when the last vow had been taken, he became an instant husband, father and grandfather. The rest of us go through twenty-five years of unmitigated hell to achieve that serene height.

* * * *

Well, as I started out to say, weddings, to me and to most men, are just a big pain in the arm. I'd rather go to a good funeral, any day.

* * * *

But women are different. They take to weddings like cats take to kipper. There is something almost morbid about their fascination with that production which most men consider a minor tragic comedy.

* * * *

You should have seen the nonsense we went through getting ready for this one. I figured we'd get dressed up, shine our shoes, buy the happy couple a crock of scotch or a carving knife, and that's all there was to it.

* * * *

Well, that's all I did to prepare for it. But my old woman started operating at least a month before the ceremony. Though I kept reminding her that she wasn't the bride, she was in and out of practically every shop in the province, before she got the right dress and hat.

* * * *

Then there was a big thing about her gloves. They were just a shade off the off-something-shade of the rest of the rig. Tears. Dye. Dye remover. More dye. Thank goodness I went in my bare hands.

And then there was the gift. I could have bought something useful and sulitable, like an ironing board, in about twenty minutes. But she dragged me in and out of stores until I felt more like dropping than shopping. And the prices! Oy!

* * * *

However, we made it, and I finally realized why women like weddings so much. First of all, it gives them a chance for a good cry without some callous kid saying, 'Hey, Dad, what's Mom bawling about NOW?"

* * * *

Secondly, it affords them the opportunity of wearing some crazy hat they haven't enough nerve to wear to church normally. And which item will be carefully stored away in a hatbox until it is thrown away by their granddaughter some day.

* * * *

And finally, there is that delicious aftermath, when it's all over, when they don't have to worry about makeup any more, when the shoes come off and the hair comes down, when they can get at the real business of the wedding — tearing to tatters the costumes, manners and reputations of all the other women at the wedding.

Meditations...

BY REV. CECIL W. TUININGA

Ecclesiastes 7:2—"It is better to go to the house of mourning than to the house of feasting."

Nearly always funerals are sad occasions. It's never easy to attend them. Feasts, on the other hand, are always gay occasions, that afford pleasure and enjoyment. Nearly all like to attend feasts, few like to go to a funeral. We are also inclined to think that in this present life, troubled as it is by many hardships and pains, it is best to seek all the merriment we can. Surely there is enough of sorrow and gloom without our seeking it. For that reason the advice of Solomon seesm so strange.

Yet this advice is very wise. Solomon does not say that we should never go to a house of feasting, but comparatively speaking it is better to go to a house of mourning. In a house of feasting we are inclined to forget the real facts of life, and to smile in the face of reality, as though life were but a dream. In a house of mourning we are brought face to face with man's present estate, to see how frail he is, that he is but dust. But more, we are forced to contemplate that at death man goes to his eternal reward.

What is "the end of man?" The Scripture answers this question in many places. Hear how Asaph answers it for us in Psalm 73. Concerning the foolish, those who say in their heart, "How doth God know?" he testifies: "How are they brought to desolation, as in a moment! They are utterly consumed with terrors. For, lo, they that are far from thee shall perish." But concerning the righteous, those who love and serve the Lord he says, "Thou shalt guide me with thy counsel, and afterward receive me to glory." Asaph spells it out for us. Man's eternal destiny is determined in this life. We decide in this present life whether we will spend eternity in the highest bliss or the deepest woe.

No, the grave is not the end. If it were Solomon would not have given us this counsel. It is not the end but actually the beginning of our eternal reward. It follows, that this admonition is extremely important to all men. We are all inclined to live in a fool's paradise. It is hard for us to think about our final end. It is therefore good to go to a house of mourning, so that we may learn to count our days in the light of eternity. In a house of mourning that question cannot be avoided. Death is real! Its presence forces us to reflect on the question: After death, what? Only a fool will soothe his conscience by stubbornly thinking: After death there is nothing! while deep down in his heart he knows better.

In a house of mourning the wise man "will lay it to his heart." He will prepare for his end, knowing that then eternity is fixed for him. How can he prepare? By faith in the finished work of Christ Jesus, believing what the Gospel declares, "And this is the record, that God hath given to us eternal life, and this life is in his Son. He that hath the Son hath life, and he that hath not the Son of God hath not life."—I John 5:11-12. Are we as wise men thus preparing for eternity?

Of Many Things

By AMBROSE HILLS

FIGHT HIGH TAXES

Every unjust tax assessment ought to be fought tooth and nail.

The word "taxation" is a poor one. Somehow or other it does not seem to represent what it really is — the taking of bread and milk from the citizen, in return for certain services. It is a dangerous power in the hands of federal, provincial and municipal governments. These days it is being used in an extreme form, even by small town councils, and there is a great deal of grumbling.

Private grumbling is not enough. There must be the willingness on the part of every individual to go much further and fight all the way against discriminatory or unjust taxation in general and in specific cases. Far too many citizens grouse but pay up.

It is true that governments must have revenue. A reasonable man does not complain about paying his share of the cost of really necessary services.

However, because taxes are a first charge against income—they must be paid even before provision is made for food and clothing — every effort should be made to see to it that they are kept within bounds and scrupuously fair in their application.

The government, at whatever level, which looks upon the right to tax as a chance to grab every possible penny from the citizen, deserves nothing but disgust.

The use of taxation as a tool for any other purpose than the raising of needed revenue for essential services is getting fairly general these days. This is a curse, for it is so often forgotten that it is the family larder that is being used—the bread, milk and butter of Canadian families.

Ottawa Report

By Mrs. Jean Wadds

Two former Cabinet Ministers leave no doubt as to their feelings on the Canadian flag contraversy.

Wednesday, August 12th, the Hon. Douglas Harkness, former Minister of Defence spoke clearly: "From my own point of view, certainly ever since I can remember, and that goes back to before 1910, the Red Ensign has been the Canadian flag as far as I was concerned and as far as all the people with whom I was associated were concerned. As far as I am aware, over the years there was no question that it was not the Canadian flag until the matter was brought up in parliament in 1945."

Unfortunately his report from his long experience in Western Canada substantiates all too exactly the fears known to many of us.

"Throughout my life in Western Canada, and I think my experience has been pretty representative, I have never found any expression of anti-French feeling or anti-French sentiment, except perhaps for some rumblings during the conscription crisis in the First World War. I found none of these until one or two years ago. Then some of the separatist statements from Quebec naturally led to counter statements concerning the feelings of English people in Western Canada. This was greatly added to by the sittings of the bilingual and bicultural commission out there, but what brought the matter into sharp focus was the flag issue.

"Any attempt to settle the flag question on the basis of the present resolution is going to leave lasting wounds which it will take a very long time to heal. I know all members of the House regret that fact as much as I do, but I would appeal to those supporting the resolution to look at the situation as it actually exists. There is no use in the world shutting out eyes to the real situation. We must recognize it and we must try to find an acceptable solution for it. The situation is one of a great deal of confusion, a great deal of disunity and a very much poorer general feeling of nationhood than existed before the flag issue was introduced."

Next day, Thursday, August 13th, the Hon. Hugh John Fleming, former Minister of Forestry, made an outstanding speech. He began by pointing out the importance of the wording of the amendment proposed by the official Conservative opposition:

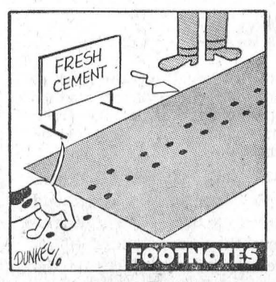

"Can't you see the sign?"

"As the proposal to change Canada's national flag will affect —I draw the attention of Hon. members to the words 'will affect'—the unity and destiny of Canada now and for years to come, the government be authized to take such steps as may be necessary to conduct a plebiscite prior to any further action being taken by the House of Commons, in order that all Canadians may be given their rightful opportunity to declare their choice concerning a national flag. There surely is no difference of opinion in this chamber with respect to the fact that the proposal to change Canada's national flag will affect the unity and destiny of Canada now and for years to come. It is my opinion, Mr. Speaker, and I say this most adversedly, that it will adversely affect the unity of Canada. I assert here and now that it is not possible to affect the unity of Canada adversely without having the destiny of Canada adversely affected as well."

He reviewed thoroughly the 1945 Order in Council authorizing the Red Ensign. Indeed it makes interesting reading.

"It is desirable to authorize the flying of the Canadian Red Ensign on federal government buildings within as well as without Canada, and to remove any doubt as to the propriety of flying the Canadian Red Ensign wherever place or occasion may make it desirable to fly a distinctive Canadian flag."

Mr. Fleming, former able and successful Premier of New Brunswick, submitted that the present flag resolution standing in the name of the Prime Minister should have a preamble and his suggestion for such preamble would be.

"Whereas the Prime Minister and government have decided to disregard, discard and destroy th Canadian Red Ensign which has been recognized as the distinctive flag of Canada for many years, formalized by Order in Council of September 5, 1945 as the distinctive Canadian flag, now therefore be it resolved"—then the resolution standing in the name of the Prime Minister could have followed.

The Seventh Column

Signs of the times. Noticed Department of Highways crews out painting the cross walks for Public School Safety Patrols. The Patrols, of course, will start operation again with the return to school on September 8. Even with the extra long holiday this year, a full week in September, the summer is fleeting with just over two weeks remaining before opening of district schools. Winchester Public, along with most other district schools, will be crammed again this year. And the return of the Safety Patrol reminds us that with school about to open motorists will have to be particularly careful with so many youngsters afoot and on bikes on Winchester streets.

Because Old Sol went all out and made an appearance Tuesday of this week, we shall have to make special note of the occasion. Special note because you can count the hours, indeed minutes, the sun has been shining during August. Some month after a tremendous July. But you have to take the bitter with the sweet, it says here, and maybe Mother Nature will be a little more co-operative and help the sun tan lotion companies balance the budget again this year. And on the weather, this writer cannot remember a stretch of days with so much wind. If the trend keeps up we'll have to close the schools in May and take vacation in June and July — or September which will probably be ideal when most of us are back from vacation and the kids are in school.

Elsewhere on this page is an editorial dealing with the dirty little habit of sounding false fire alarms. We hope the people responsible will show some consideration and forget about this useless pastime. It costs the town a lot of money and in a day when budgets are running close to the line it is no time to sound false fire alarms.

Winchester's first all electric Gold Medallion Home is open for inspection this week-end in Crestview sub-divsion. Electricity continues to play an increasingly important part in our lives and the open house this week-end offers everyone an excellent opportunity to view first hand an 'all electric" home.

Although drought conditions exist elsewhere in Eastern Ontario the situation in Dundas County never did reach a critical stage. The hay crop was off this year because of the lack of rain, and pastures were poor resulting in a falling off of milk production. However, there has been ample rain since that time and most crops look as good if not better than average.

As one husband said to another husband: Let's face it. There are only two ways to handle women—unfortunately I don't know what they are. All of which leads us to a few jokes mostly about women which we hope satisfies those readers who suggest that this column should include more jokes and more items on and about women. So-o-o . . .

An actress approached her host at a Hollywood cocktail party and said: "I've never been so insulted in my life. Your wife just called me a tramp." The host smiled. "Pay her no mind," he urged. "It's only her way. I've been out of the Army for 20 years and she still calls me 'Colonel'."

A society matron was looking for a new poodle to add to her collection. She pointed to one dog at the kennel and asked the owner: "Is that dog pedigreed?" "Madam," replied the man disdainfully, "if that dog could talk, he wouldn't speak to either of us!"

Dentist to mother: "There, your son has two new fillings. Now don't let him bite anyone for at least an hour!"

First Girl: "What do you give a man who has everything?"
Second Girl: "Encouragement, dear — encouragement."

And finally for Golfers: "Sandy and his minister had played golf every Saturday for 20 years, and Sandy always won. "Don't worry, Reverend," he consoled the good man, "some day you'll have the pleasure of burying me." "Aye," replied the discouraged minister, "but it'll still be your hole."

KNOW YOUR Canada

Prepared by the Research Staff of ENCYCLOPEDIA CANADIANA

WHICH EXPLORER WAS NAMED "IRON HAND?"

Henri de Tonty. Born about 1650, he was the son of an Italian banker who had taken refuge in France. De Tonty entered the French army when he was still in his teens. He lost his right hand in action in Sicily nine years later. Thereafter, de Tonty was known as "Iron Hand," or "Main-de-Fer" in French. From 1678 on "Iron Hand" was the trusted lieutenant of La Salle, the great French explorer of what is now Canada and the United States. He accompanied La Salle on his historic voyage down the Mississippi.

Medallion Home Open For Inspection This Week

First Of Kind In Winchester Finest In All-Electric Living

Winchester's first Medallion All-Electric Home will be open to the public for inspection this week-end. The home is owned by Mr. and Mrs. Dwight Lannin of Winchester and was built by H. S. Lannin Ltd. of Winchester in their Crestview subdivision south of the hospital.

Dates and times for the inspection appear in the advertisements elsewhere on this page. Power for the new home is supplied by Winchester Hydro System.

H. S. Lannin Ltd., builders of Imperial Lannin Homes, have also announced that the other model home, built in Crestview last year, will also be open to the public this week-end.

The Medallion All Electric Home was built to specifications as laid down by Ontario Hydro in order to qualify under the exclusive title "Medallion." It means simply that it is "all-electrical"' including heating with individual room control, built in all electric kitchen with the latest electric appliances, "Cascade 40" water heating which provides six times as much heated water as used on the average, planned lighting providing more beauty and comfort, and other features.

One of the highlights of the new Lannin Medallion Home is a complete Inter-communications system. This system provides inter - communication between each room in the Medallion home and permits the broadcast of AM-FM programs from a centrally located tuner located in the all electric kitchen. In addition the communications system speaker accessory with chiming doorbells at each entrance to the Lannin home.

To see all the latest and most modern electric living conveniences be sure to visit this Gold Medallion Home.

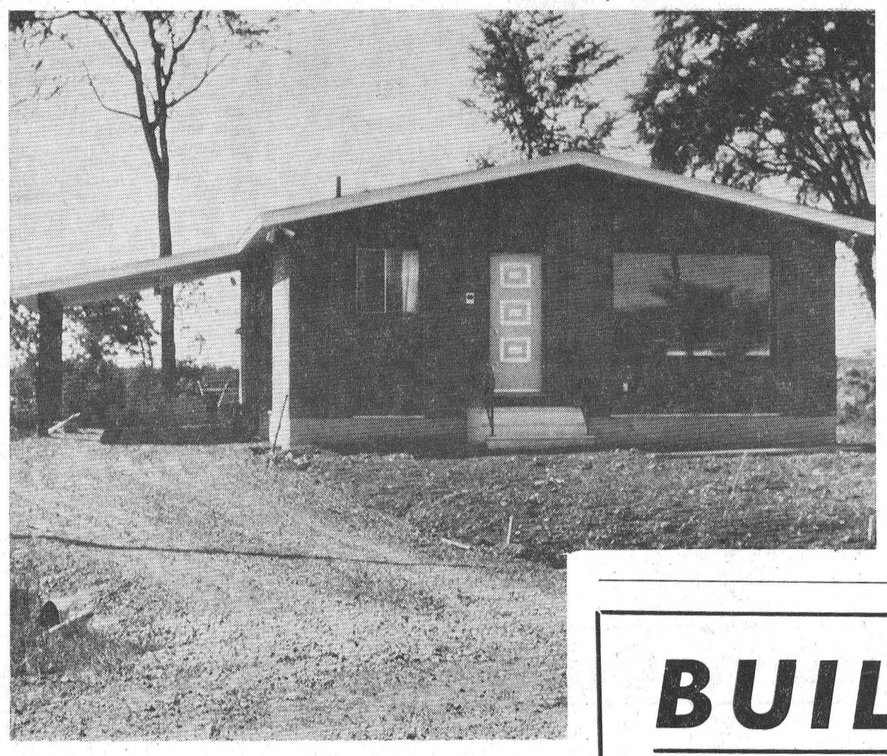

Lannin's Gold Medallion Home

We Are Proud

To have been selected

Plumbing Contractors

for Winchester's first Gold Medallion Home

Compliments

to H. S. Lannin Limited on the completion of this fine all electric home.

Docksteader Bros.

PLUMBING and HEATING

Winchester 774-2600

Compliments . . .

To H. S. Lannin Ltd. on the completion of Winchester's first all electric Gold Medallion Home.

We are pleased to have been the electrical contractors and supplier of all electrical installations including:

- ELECTROHOME INTERCOM SYSTEM
- ELECTROHOME Baseboard Electric Heating
- TAPPAN COUNTER TOP Stove and Oven

PATTERSON'S

Electric - Plumbing - Heating

Oxford Mills Tel Kemptville 258-2578



Visit Winchester's First

MEDALLION ALL-ELECTRIC HOME

OPEN HOUSE

Friday, August 21, six to nine p.m. Saturday, August 22 and Sunday, August 23, one to nine p.m.

LOCATION

The new Imperial Lannin Home in Crestview Subdivision, South of the District Memorial Hospital in Winchester.

The All-Electric Features You'll See!

Electric heating It's flameless—the cleanest, quietest, safest heating system ever devised. Electric heating provides custom comfort with room-by-room temperature control. No annual maintenance. No furnace or fuel tanks—lots more space!

Planned Lighting Lighting has been carefully planned indoors and out for extra beauty, comfort, and convenience.

Full housepower The Medallion home features extra wiring and electrical outlets throughout—plenty of power for present appliances and those that will be added in the future.

"Cascade 40" This superfast electric water heating appliance is already installed. There's always plenty of hot water—because the "Cascade 40" produces hot water six times as fast as average use demands! It's safe, clean, silent and economical.

Also Hydro and Bell underground wiring, a complete intercom system in the home and many other "all electric" features.

your hydro

Winchester Hydro System

Telephone 774-2105

BUILD

AN IMPERIAL LANNIN HOME

On Your Lot

MODEL HOMES OPEN

WINCHESTER CRESTVIEW SUB-DIVISION

THE PUBLIC IS CORDIALLY INVITED TO VISIT THE *IMPERIAL LANNIN MODEL HOMES* AT THE WINCHESTER CRESTVIEW SUB-DIVISION, SOUTH OF THE HOSPITAL ON

FRI., AUGUST 21 *6 p.m. to 9 p.m.*

SAT., AUGUST 22 *1 p.m. to 9 p.m.*

SUN., AUGUST 23 *1 p.m. to 9 p.m.*

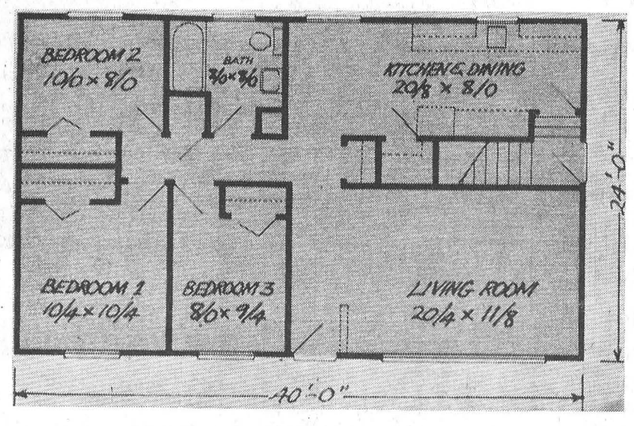

THE BIRCH PLAZA — above

WITH CARPORT — 960 SQ. FT. — AMPLE CUPBOARD SPACE

THE VALLEY (Revised) — at right

WITH CARPORT — 1030 SQ. FT.

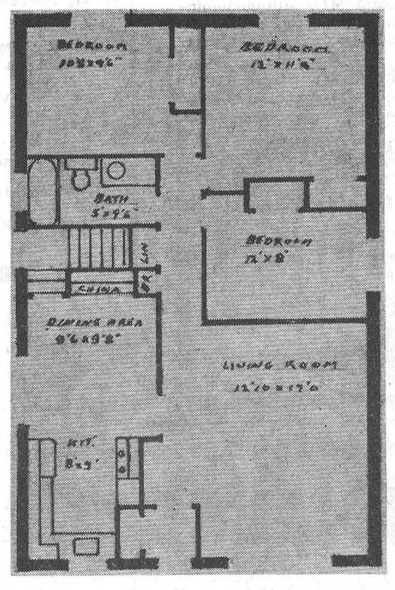

A HOME FOR YOUR CONVENIENCE

- MANY DESIGNS TO CHOOSE FROM
- THREE WAYS TO BUILD
- FINANCING PLANS AVAILABLE
- NO HOME TOO BIG OR SMALL

IF YOU CAN'T VISIT OUR MODEL HOMES CALL 774-2637 FOR APPOINTMENT

The "VALLEY" has been built to Ontario Hydro specifications and is Winchester's first All-Electric Gold Medallion Home

MEDALLION ALL-ELECTRIC HOME — LIVE BETTER ELECTRICALLY

H. S. LANNIN LTD.

774-2637 WINCHESTER

Stapley - Davidson Vows Exchanged At Sterling

A pretty summer wedding was solemnized in St. Paul's United Church, Stirling, recently when Barbara Jean, daughter of Mr. and Mrs. Charles F. Davidson of Stirling became the bride of Claire Kenneth Stapley, son of Mr. and Mrs. Kenneth Stapley of Ancaster.

Several guests from Winchester attended.

ENGAGEMENTS

Mrs. Mabel Ogden wishes to announce the engagement of her daughter, Margaret MacIntosh, to Ted Farrell, son of Mr. and Mrs. Arthur Farrell of South Mountain. Marriage to take place in early September.

* * * *

Mr. and Mrs. Thomas E. McDonald, of Winchester, wish to announce the engagement of their daughter, Carole Ilona, to Mr. Freeman Thomas Acres, son of the late Mr. and Mrs. Ira Acres of Vernon. The marriage will take place September 5 in Ormond Baptist Church, Ormond, Ontario.

* * * *

Mr. and Mrs. Ambrose Leo Campbell, of Metcalfe, wish to announce the engagement of their daughter, Brenda Lillian, to Douglas Robert, son of Mr. George Acres, of Vernon. The wedding will take place September 26, 1964, in St. Catharines Church, Metcalfe.

* * * *

The engagement of Patricia Anne Steinberg, daughter of Mrs. Annié Belanger and the late Edward Steinberg, to Reuben George Barclay, son of Mr. and Mrs. George Barclay of Winchester, is announced. Marriage will take place September 5th in Williamsburg United Church at 2 p.m.

BIRTHS

Following is a list of recent births at the Winchester District Memorial Hospital:

On Tuesday, August 11, 1964, to Mr. and Mrs. Ronald Lawrence, of Morrisburg, a son.

On Wednesday, Aug. 12, 1964. to Mr. and Mrs. Leland VanAllen, of Morrisburg, a daughter.

On Wednesday, Aug. 12, 1964. to Mr. and Mrs. Cecil Strader, Winchester, R. R. 3, a son.

On Wednesday, Aug. 12, 1964. to Mr. and Mrs. Maurice Marion, Russell R. R. 3, a daughter.

On Thursday, August 13, 1964, to Mr. and Mrs. Keith Hamilton, Morrisburg R. R. 1, a son.

On Friday, August 14, 1964, to Mr. and Mrs. Kenneth Williams, of Edwards, a son.

On Saturday, August 15, 1964, to Mr. and Mrs. Neil Lee, Winchester R. R. 1, a daughter.

On Sunday, August 16, 1964, to Mr. and Mrs. Gary Collins, of Winchester, a daughter.

On Sunday, August 16, 1964, to Mr. and Mrs. Milton Robinson, Vernon, Box 95, a son.

On Tuesday, August 18, 1964, to Mr. and Mrs. Harold Bumstead, Ingleside R. R. 2, a son.

FLOWERS... for all occasions

MURIEL'S FLOWERS

FTD 774-2201 Winchester



—Photo by LaSalle

Mr. and Mrs. Bernard Earl Roach

In a pretty summer setting of variegated standards of gladioli, Carole Anne Imrie and Bernard Earl Roach exchanged wedding vows in Mountain United Church on Saturday, afternoon, August 15, at 2.30 p.m., with Rev. Mr. Black officiating.

The bride is the daughter of Mr. and Mrs. George Imrie of Mountain, and the groom is a son of Mrs. Bessie Roach and the late Bernard Roach of Hallville.

Mrs. Ewart Simms, organist, accompanied the soloist, Mrs. Carl Simms, who sang "I'll Walk Beside You," during the signing of the register.

Gerald Hyndman assisted the groom as best man, and the ushers were Ray Imrie, brother of the bride, and Michael Roach, uncle of the groom.

Given in marriage by her father, the bride wore a street-length bridal gown of tissue faille over satin, made on a slim princess line. Borders of self embroidery, encrusted with tiny seed pearls and sequins, outlined the scoop neckline and also enhanced the skirt of the gown. A bow of self material caught a floating panel from the shoulder line in back. Her shoulder-length veil of tulle illusion was held by a tiara of seed pearls and crystalettes and she carried a white Bible with red sweetheart roses, satin streamers and tiny rosebuds.

Miss Lynda Baldwin, maid of honour, and Miss Gail Wright, bridesmaid, both cousins of the bride, wore identical street-length silk faille over taffeta sheaths, complimented with bouffant net overskirts, in shades of pale aqua and yellow. They carried nosegays of carnations, tinted in yellow and aqua.

The flower girl, Miss Beverley Imrie, niece of the bride, wore a white cotton sheen dress accented with pink embroidery on the bodice and at the hemline of the bouffant skirt. She carried a basket of tinted miniature carnations and white gladioli.

To receive the guests at the reception held in the Church Hall, the mother of the bride chose a beige organza over gold and green floral taffeta sheath, with matching three-quarter length duster, white accessories and a corsage of gold mums.

The mother of the groom selected a blue lace sheath dress with matching jacket, white accessories and red roses en corsage.

For a honeymoon in Western Ontario, the bride donned an aqua brocaded taffeta dress with matching three-quarter length duster, white hat, black accessories and a corsage of yellow carnations.

Guests attended the wedding from Toronto, Kingston, Brockville, Cornwall, Cardinal, Burritt's Rapids, Kemptville, Oxford Station, North Gower, Morrisburg, Chesterville, Williamsburg, Inkerman, South Mountain, Hallville and Mountain.

Mr. and Mrs. Roach will reside in Mountain.

RECIPE OF THE MONTH

By the Ontario Tender Fruit Institute
"Buy Canada Choice Canned Fruit"

PICKLED PEACHES

16 to 18 medium peaches (about 4 lbs.)
1 cup white vinegar
1 cup water
4½ cups sugar
2 four-inch sticks cinnamon
1 teaspoon whole cloves

Here's an unusual recipe to help you win first prize at your local fair!

Choose fine-flavoured, tree-ripened Ontario fresh peaches that are firm and free from blemishes. Put vinegar, water and sugar into a 3-quart saucepan, simmer 5 minutes. Skin one half of the peaches by dropping them in boiling water just long enough so that the skins will slip off easily. (Be careful not to leave peaches in boiling water long enough for flesh to soften or they will not skin smoothly.) Drop peaches at once into the syrup, simmer until tender (about 12 minutes). Lift peaches into a bowl and set aside until you have peeled and cooked the remainder. Remove saucepan from heat; add peaches in bowl, cover and let stand overnight. Next morning, pack peaches into sterile hot jars. Add the spices to the syrup and reheat to boiling. Pour syrup over pickles to cover fruit to within ¼ inch of jar top. Seal; cool and store in a cool, dark place.



—Photo by Smith.

Mr. and Mrs. Harvey C. Linton

Winchester Baptist Church was the scene of a pretty summer wedding Saturday, August 15, as Rev. George Cawfield united in marriage Marion Patricia Carkner and Harvey Clarence Linton. The bride is the daughter of Mr. and Mrs. Ewart Carkner, of Winchester, and the groom is the youngest son of Mrs. Katherine Linton and the late Alexander Linton of Vernon.

Given in marriage by her father, the bride chose a floor-length white nylon organza bridal gown with a lace trimmed bodice encrusted with tiny seed pearls and sequins. A flattering crown of sequins and seed pearls held her shoulder-length veil of tulle illusion. She carried a bouquet of red roses and white baby mums.

Attending the bride were Sharon Carkner as maid of honour and bridesmaids Alice Irven and Marianna McVey. The attendants wore matching bell shaped gowns of French blue peau de sois with matching headdress and shoes. They carried bouquets of yellow and white shasta mums.

Assisting the groom as best man was Donald Blair of Dalmeny, and the ushers were Garry Carkner and Douglas Forget.

Mrs. Dudley Craig accompanied the soloist, Jack Twiname, of Russell, during the service.

For a reception at Docksteader's Country Kitchen Restaurant the bride's mother chose a turquoise blue sheath dress of rayon brocade with white accessories and a corsage of pink carnations. The groom's mother was attired in a green flowered arnel dress with matching accessories and a corsage of pink carnations.

The bride's travelling costume was a two-piece blue suit with white accessories and a corsage of pink carnations.

Guests attended from Winchester, Osgoode, Manotick, Dalmeny, Vernon, Montreal, Waterdown, Espanola, Morrisburg, Ottawa, Kingston, Edwards, Chesterville, Selby and Hull.

Lois Ida McPherson Weds John Malcolm Casselman At Elma

At a two p.m. wedding ceremony in Elma United Church on Saturday, Lois Ida McPherson was united in marriage to John Malcolm Casselman by Rev. N. Bowering of Bloomfield.

The bride is the daughter of Mr. and Mrs. Graham McPherson of Elma, and the groom the son of Mr. and Mrs. Hubert Casselman of Brockville. Special wedding music for the ceremony was played by Joyce Loucks who also accompanied soloist June Herriman who sang "The Wedding Prayer."

Given in marriage by her father, the bride was attended by her sister, Mrs. S. M. Killen, as matron of honour.

For her wedding the bride chose a floor-length gown of white peau de soie with a lace jacket and bateau neckline, and elbow-length sleeves. Her bouffant veil was held in place by a coronet of pearls. She carried a cascade bouquet of white and coral roses to complete her bridal attire.

The groom was attended by Charles Kennedy as best man, and the ushers were Ralph McPherson, brother of the bride, and John Froats.

For her daughter's wedding Mrs. McPherson chose a Bristol blue crepe dress with satin trim. Mrs. Casselman, mother of the groom, chose a dusty rose sheath dress of peau de soie and lace.

For travelling Mrs. Casselman wore a pink printed silk sheath with a pink linen three-quarter coat and white accessories.

Harmony Church Hours Changed For Two Weeks

Services in Harmony United Church on Sunday, August 23, and Sunday, August 30, will be at 8:00 p.m. instead of the 9:00 a.m. hour previously announced.

Rev. D. L. Gordon, of Morewood, minister in charge, asks members, adherents and visitors to note the change. Special music will be provided on both occasions.

For the loveliest Bride



Engagement Ring $150.00



Wedding Ring $55.00

THE LOVELIEST DIAMOND RING

The new Rosemary design styled by BLUEBIRD, guaranteed perfect.

BLUEBIRD
Diamond and Wedding Rings

Alex Davidson
774-2102 WINCHESTER

Save On These Money-Saving 19c Specials

TOP VALU ICE CREAM	DEL MONTE FANCY PEAS	HEINZ Strained or Junior BABY FOODS	CLARK'S TOMATO SOUP	SILVER COLOURED MARGARINE	SCHWARTZ PREPARED MUSTARD
Ass. Flavours—1-pt. brick	10-oz. tins	5-oz. tins	10-oz. tins	1-lb. pkg.	16-oz. jars
each 19c	2 for 19c	2 for 19c	2 for 19c	each 19c	each 19c

IGA

TENDER GRADE "A" FRESH

or

FRESH FROZEN

FRYING CHICKENS



2 to 3-lb. average

31¢ lb.

MEATY
Pork Riblets lb. 19c

MEATY CHICKEN LEGS or BREASTS ..... lb. 49c

TENDER, JUICY CHICKEN WINGS ..... lb. 29c

SPECIALS IN PRODUCE

CALIFORNIA NO. 1
Seedless Green GRAPES 25c lb

CALIFORNIA
Mountian Bartlett PEARS 6 size 150's 39c

CALIFORNIA FANCY JUICY—size 48's
GRAPEFRUIT 5-59c

ONTARIO NEW CROP
WASHED CARROTS 5 lb. bag 29c

OUTSPAN
VALENCIA ORANGES 5 lb. bag 79c

FRESH
TRANSPARENT APPLES 3 lb 35c

ASSORTED COLOURS and SIZES
MAGIC CUFF BABY PANTS ..... 2 prs. 19c

ORANGE—TROPICAL PUNCH—GRAPE—REAL GOLD 6-oz. tins
FRUIT DRINKS ..... 2 for 19c

BRUNSWICK 3¼-oz. tins
SARDINES IN OIL ..... 2 for 19c

TIP TOP 2-oz. pkgs.
SHOESTRING POTATOES ..... 2 for 19c

GIANT SIZE PACKAGE
RICE CHEX CEREAL ..... each 19c

QTF 15-oz. tin
CRUSHED PINEAPPLE ..... each 19c

KAM
Luncheon Meat
12-oz. tin
45c each

CLIP THIS VALUABLE COUPON
50 FREE Gold Bond Stamps
when you cash your Baby Bonus Cheque
Offer expires AUGUST 22nd
CLIP THIS VALUABLE COUPON

PORTEOUS' IGA VERNON
WINCHESTER IGA LEN STECK
BARCLAY'S IGA WILLIAMSBURG

JO-ANNE SHOPPE WINCHESTER Phone 774-2003

New Fall Dresses

Misses' and Women's. The styles are lovely. The materials Brocade, Crepes, Double Knits and Arnel Jersey. Colours include Black, Cranberry, Blue, Green and Brown

16.95 to 29.95

JUST ARRIVED!

ANOTHER SHIPMENT OF NEW FALL

HATS - - - 5.95 to 9.95

ALL COLOURS

Panties - 59c pr.

The ever popular stretch pantie in white and pink. Sizes are small, medium and large.

SWEATERS . . .

A lovely assortment of Cardigans and Pullovers, short and long sleeves. Match them or mix them with a skirt. Size range 10 to 20. Colours in the group are Red, Blue, Green, Brown and Black.

20% Discount ON ALL SPRING COATS

Sorry! Alterations extra charge.

Foundation Garments

Why not get fitted for that Foundation Garment now, before you buy you fall outfit. Remember you let yourself go during the warm weather; so take our advice and have that garment fitted now.

Family Reunions

McConnell Clan

The 10th Annual Get-Together of the descendants of the McConnell Clan was held Sunday afternoon, August 9th, at Vincent Massey Park, Ottawa. Guests were present from Edmonton, North Bay, Winchester, Vernon, Metcalfe, Greely, Ottawa, Aylmer and Kinburn.

Gifts were presented to the oldest lady, Mrs. Frank Stanley; to the oldest gentleman, Joseph McNee, and to the youngest, Donna McNee, North Bay.

Oren Stanley, of Aylmer, was master of ceremonies and conducted a very interesting program. Greetings were brought by Jim McNee from the West. Devotions were led by Mrs. Jean Boland, and Mrs. Evelyn Kennedy gave a reading, "If Jesus Came To Your House."

Games were played by the children and prizes given. Mrs. Edwin Baird, reporter, gave the special events of the year.

Programme committee for 1965 is: Mrs. Annie McVey, Mrs. Edna Baird and Mrs. Evelyn Kennedy; Sports — Miss Audrey Boland, Miss Patsy Stanley and Miss Margaret Ann Kennedy.

Refreshments were served at the close of the day.

Ellis Clan

More than seventy descendants of the William James Ellis family attended a picnic at the Wilson Park recently. Members present came from Toronto, Hamilton, Castleford, Moorefield, Windsor, Ottawa, Brockville and the immediate vicinity. Mr. and Mrs. Marshall Ellis of Ottawa, and Mr. and Mrs. Geo. Byers of Osgoode were in charge of arrangements for the day.

Preceding the noon meal a minute of silence was observed in memory of four members who had passed away during the year. Four births and two marriages were reported. Secretary Beverley Cleland of Ottawa read the minutes of last year's gathering.

Mr. and Mrs. William Ellis, of Windsor, and Mr. and Mrs. Gordon Cleland of South Mountain were appointed to plan the 1965 reunion.

Honoured On 40th Anniversary

Guests numbering more than five times the number of years they have been married honoured Mr. and Mrs. Robert Davidson on their 40th Wedding Anniversary on August 15th.

Gathering at the Metcalfe Community Centre, the many well wishers from Ottawa, Winchester, Johnston's Corners, Metcalfe, Berwick and other points danced to the music of Dwayne Acres' Orchestra. At an appropriate time a mock wedding was staged, much to the enjoyment of all present.

Mr. and Mrs. Davidson were presented with many lovely and useful gifts on the occasion of their anniversary.



GARAGE SALE—2 Metal Garden Trestles; 2 Hand Lawn Mowers; all priced at $1.00 each; two 1-burner Electric Grills; one 2-burner Electric Grill; Heavy 3-wire Rubber Extension Cords; Large and Small Fuse Boxes; Truck Flares; Aluminum Screen Door, 96"x35"; two Venetian Door Blinds, 26" and 28" wide, new tapes and cords. Many other articles all priced to sell. See Harry L. Flora, Louise Street, Winchester. 15p

FOR SALE

3 Ponies; 2 mares and 1 yearling colt, **$100.00 and up**

1 Case Combine with Pick-up Attachment and water cooled engine, **$900.00**

John Deere Forage Harvester with Pick-up and Corn Head, really good shape, **500.00**

Fiat Demonstrator Tractor, regularly $3150.00 **Now $2850.00**

New 7-ton Cockshutt Wagon, less tires. **A Bargain at $235.00**

New Snoco 40-ft Hay Elevator and Undercarriage **20% off Reg. Price**

A Few good Used Tractors at **Bargain Prices**

International Pull-Type Swather, in excellent condition, **$500.00**

"See Us for your Machinery Needs"

Ewart S. Carkner
Phone 774-5204
WINCHESTER, ONTARIO
15-16c

FOR SALE

A few good used

COMBINES FOR SALE

1 only—I.H. No. 91 Self Propelled 8½-ft. cut $2750.00
1 only—I.H. No. 80 7-ft. cut (two-years-old) P.T.O. $1875.00
1 only—I.H. No. 76 7-ft. cut in A 1 shape, P.T.O. $1350.00
1 only—I.H. No. 64 6-ft. cut, cpl. with motor, new canvas $350.00
2 new—I.H. No. 80 combine, special prices and terms.
1 only—Massey Harris Clipper, 6-ft. cut, P.T.O. $350.00

TRACTORS FOR SALE

1 only—Cockshutt 40 Tractor, A-1
1 only—Cockshutt 35 Tractor, cpl. with Loader, in A-1 shape.
2 only—B 275 Tractors, one with Loader.
1 only—B 250 Tractor in A-1 shape

FORAGE EQUIPMENT SALE

3 only—George White Boxes with wagons and endless chain.
1 only—I.H. No. 16 Forage Harvester with Unloader and Corn Head.
1 only—Cockshutt Forage Harvester with Corn Head.
1 only—Dion Table-Type Forage Blower with pipe.
1 only—I.H.C. No. 16 Harvester (Corn) new, at a special price.

- A complete DION line of Forage Equipment, Self-Unloading Wagons, Blowers, Harvesters, and Silos.

S. B. SIMMS & SON
Phone 989-5779
MOUNTAIN, ONTARIO 15c

FOR SALE

FOR SALE—Three-piece matched set of Luggage, off white, good condition, $25.00. Apply to Linda Ross, Winchester, Ontario. 15c

FOR SALE—Wealthy Apples, excellent for applesauce and pie. Apply to Ran Wylie, Phone Winchester 774-3267. 15p

FOR SALE—16 Weanling Pigs. Apply to Wilfred Durnat, Williamsburg. 15c

FOR SALE — 1956 Ford 2-Door Hardtop V-8 Standard. Excellent condition. Phone Metcalfe 9 r 42. 15-16p

FOR SALE—Used Frigidaire Refrigerator in excellent condition, Priced extremely reasonable. Apply to Alex W. Davidson, Phone 774-2102, Winchester. 15c

FOR SALE — Windows, Frames and Glass, various sizes. Apply to Ault Milk Products Limited, Winchester. 14-15c

FOR SALE—21" Electrohome Television with walnut cabinet. In good running condition. Price only $50. Call Winchester 774-3742. 15c

FOR SALE—McClary Charm White Enamel cook stove, like new. Apply to Lester Barkley, Inkerman, Phone 989-5342. 15p

FOR SALE—McCormick Deering Threshing Mill, on rubber, in good condition. Apply to 774-5862. 15p

FOR SALE — Used TV Sets, 17" Hallicrafters, table model; 17" R. C. A. Victor, table model; 21" Westinghouse, table model; 21" Westinghouse, console. All reconditioned and new picture tubes. Just perfect for a second set, and priced right. Apply to Alex W. Davidson, Phone 774-2102, Winchester. 15c

CLASSIFIED ADVERTISING RATE

For Sale, Wanted, Lost and Found Advts., not over 25 words, 75 cents for the first insertion and 50 cents for each subsequent insertion. Card of Thanks, $1.00 minimum. In Memoriams, $1.00 with four-line verse, 25c for each extra 4 lines of verse. Advts. for this column are inserted on a Cash Basis only. They will not be accepted over the phone or by mail unless the party has an open account with us, or unless the cash accompanies the order.

FOR SALE

FOR SALE—McClary Deluxe Refrigerator, 11 cu. ft., good condition. Apply to Russell Morrow, Williamsburg. 14-15p

FOR SALE — Blue Thistle Baby Carriage, like new. Also 1 Quebec Coal and Wood Heater, Phone 774-3539. 14-15p

FOR SALE—New Star Spray milk Coolers. Also used drop in coolers. Apply to Ernest Trickey, Williamsburg, phone KI 3-2789. 14-16c

FOR SALE—Briggs & Stratton Air cooled engines. Sales and Service. Engines, duty and tax free with farm certificate. Deeks' Auto Electric, Phone 774-2634, Winchester. 7tfc

FOR SALE—Large, well treed lot on quiet, dead-end street. Good drainage and new road. Contact owner Bill Lloyd, Winchester. 14-16c

FOR SALE—1 Large Thor Oil Burner. Will sell, or trade for small one. Phone 989-5420, South Mountain. 14-15c

FOR SALE—1 Coleman Space Heater, 10-inch. Asking $15.00. Please Call Chesterville 448-2603. 14-15p

FOR SALE—1959 Chevrolet, in good condition; all new tires; radio and only 6,000 miles on overhauled motor. Apply to David Quilliams, Winchester, Phone 774-3271 after 5:00 p.m. 15p

FOR SALE

FOR SALE—1937 Dodge car, in good condition. Phone Chesterville 448-2428. 15p

PERSONAL — Hygienic Supplies (Rubber Goods) mailed postpaid in plain, sealed envelopes with price list. Six samples, 25c; 24 samples, $1.00. Mail-Order Dept. M-57, Nov-Rubber Co., Box 91, Hamilton Ontario.

FOR SALE

Half Beef ..... 45c lb.
Fronts ..... 38c lb.
(Cut, wrapped and Frozen)
Also delicious Hallville Cheese 45c per lb.
10-lb lot, 42½c lb.
BLOM'S MEATS
Phone 989-6053. Mountain.

NOTICES

DEMOLITION AND REMOVAL OF BUILDING

Quotations are being received for the demolition and removal of the building (formerly the Fred C. Hanes property) located at Inkerman, in lot 18, Concession III, Mountain Township, in the County of Dundas. Firms or persons interested in this work should understand that the successful contractor is to receive all materials salvaged from the building, together with any land not required for County road purposes. The successful contractor must complete all salvage and removal work on the site within 60 days after the contract award. Quotations will be received by the undersigned until 12:00 noon, Thursday, September 3, 1964.

A. R. FERGUSON, P. Eng.,
County Road Superintendent
United Counties of Stormont, Dundas and Glengarry,
County Buildings,
P. O. Box 1022,
15c Cornwall, Ontario.

Real Estate For Sale

Three Bedroom Frame House with all modern conveniences. Call Walter C. MacDonald, Real Estate Broker. Phone 774-2620 Winchester.

HALF PRICE SALE

Summer Jewellery — This Week-End, At
DAVIDSON'S JEWELLERY STORE
Winchester, Ontario
15c

FOR SALE
Reduced Prices

Finish your harvest with one of these top condition

USED COMBINES

Cockshutt S.P. 132, 10-ft. Self-Propelled, beautiful condition **now $1850**
Massey Clipper 7-ft. Self-Propelled ..... **now at $795.**
John Deere, 12A 6-ft. with engine, a good one and **priced at $595.**
Massey Harris Clipper, 6-ft. with bagger, engine drive, **only $450.**
Massey Harris Clipper, 6 ft, P.T.O. drive, real good ..... **for $495.00**
Massey Harris Clipper, 6-ft., with PTO drive, ... **now only $295.**
16-foot Grain Augers, less motor, ... **only $33.50**
New Idea 1-row Corn Picker, in top condition ..... **only $650.**
Allis Chalmers 1-row Corn Picker, like new ..... **only $500.**
John Deere Forage Harvester, with Corn Attachment and Hay Pick-up ..... **going at $495.**
John Deere Forage Blower **$125.**
I.H.C. Forage Blower, with PTO drive ..... **selling at $475.**
New Holland Forage Harvester, Corn Attachment and Direct-Cut Grass Attachment ..... **only $535.**
Massey Harris Three-Furrow Plow on rubber ..... **now $150.**
Otaco Three-Furrow Plow, mounted on rubber ..... **$125.**
We have Single-Furrow 16" 3-point hitch Breaking Plows for sale or rent.
Several Used Tractors on hand.

TRY US FOR A DEAL!
WEAGANT Farm Supplies
Phone 989-2097
SOUTH MOUNTAIN, ONTARIO
15c

WANTED

WANTED—Female help for General Store duties. Apply to A. T. Allison and Sons, Inkerman, Ont. 15-16c

WANTED—I would like to purchase straw, either baled or loose. Apply to Harold Lannin, Phone 774-3477, Winchester. 15p

WANTED—A married or single man to work on modern dairy farm; capable of taking over; year round employment with top wages to the right man. Apply to Gerald C. Holmes, Phone Winchester 774-5701. 15-16c

WANTED—Elderly woman would like to rent 2 unfurnished rooms. Bedsitting room and kitchen, with bathroom privileges in Winchester. Please phone 774-5414. 15-16p

WANTED — Mountain Township School Area requires for September at North Mountain Consolidated School: Teacher for Home Economics, ½ day per week; Principal's relief, 1 day per week. Apply stating qualifications, experience, last Inspector and phone number to Gordon Cleland, Sec.-Treasurer, South Mountain, Box 38, Phone 989-5551. 15c

HELP WANTED — Experienced Man for dairy farm; separate house; good wages and fringe benefits. Phone 489-3512, North Gower, Ont. 14-15p

WANTED—Your animals, dead or alive, with no cost to you. Phone collect for prompt service to Herb. Loucks at 774-5250 or 987-2818 to Guy MacKabee, St. Albert, Ontario. License No. 295 C 64; Plant No. 194RR64. 24 hour service. 4tfc

WANTED TO BUY—Antiques, Old Furniture, Cupboards, Bread Boxes, Kitchen Chairs and Rockers, Butter Bowls, Clocks, Guns, China, all kinds of Coal-Oil Lamps, Brass Pots, Sleigh Bells, Ice Cream Parlour Chairs, Stools and Tables. Address all replies to Lawrence Shaver, 121 Adolphus St., Cornwall, or to Box S777, Press Office, Winchester. 6tfc

Janitor or Janitor Couple Wanted

for Hotel Winchester. Preferably one who will reside on the premises. Apply to either L. Kapeller, Hylo Eggs or Hy Bessin, 2 Michael St., Ottawa.

AUCTION SALE

I have been instructed to sell by Public Auction at the farm of the late George Wilson — the South Half of Lot 41, Concession 1, Township of Osgoode, 4 Miles South of Osgoode, and 1 Mile North-West of Reid's Mills Church on

SATURDAY, AUGUST 22nd, 1964
Starting at 12 o'clock sharp:

Livestock

1 Team Chestnut Mares, weighing 1550 lbs.; 1 Pure Bred Holstein Cow; 1 Holstein Bull; 40 Head of High Grade Milking Cows.

Machinery

1 Otaco Tractor, on rubber; 1 Case Tractor, with hydraulic; 1 George White Threshing Machine, 2442, on rubber; 1 Fargo 1950 Half-Ton Truck; 1 Cockshutt Side Rake; 1 Cockshutt Mower, 7-ft. trailer; 1 Cockshutt Manure Spreader; 1 Cockshutt Disc Drill, 18 runs, with Fertilizer Attachment; 1 IHC Set of Double Discs, 14 discs; 1 IHC 2-Furrow Plow; 1 Case 2-Furrow Plow, hydraulic; 1 IHC Grain Binder, hydraulic; 1 IHC 7-ft. Grain Binder; 1 Rubber Tired Wagon, with rack; 1 Grain Grinder; 1 Hay Loader; 1 Grain Auger, 30-ft.; 1 Walking Plow; 1 set Drag Harrows; 2 Sets of Scales; 1 set Block and Tackle; 1 Pump Jack with Motor; 1 Myers Pressure System; 1 Massey Riteway Milker, complete with pump and piping for 40 cows; 10 Eight-Gal. Cans; 1 Dehorner; 1 set Stewart Electric Clippers.

1 Water Pail Warmer; 1 set of Sloop Sleighs; 1 Fanning Mill; 1 Mail Box; 1 Colony House, 10x12; Quantity of Fence Posts.

50 Acres of Standing Grain; 4 Acres of Buckwheat; 7 Acres of Corn; 2500 Bales of Hay.

1 Marconi Television; 1 Electric Washing Machine; 1 General Electric Refrigerator; 1 Findlay Oil Burner; 2 Rangettes; 1 Racine Refrigerator; 1 Raper Piano; 2 Kitchen Cabinets; 1 Dinette Table with 4 Chairs; 2 Dressers and Stands; 1 Chest of Drawers; 1 Rocking Chair; 1 Dining Room Suite; 1 Sideboard; 3-Piece Settee; 1 Wood Stove; and other items too numerous to mention.

TERMS—CASH

FARM FOR SALE

The Farm, consisting of 300 acres, will be offered for sale, subject to a reserve bid. Excellent soil, necessary buildings, good supply of water. Terms made known day of Sale.

MRS. FERGUS STINSON,
MRS. LORNE CROWDER,
Executrix.
KEN. THOMPSON, Auct.
Phone 258-2152. 15c

NOTICES

"AVON CALLING"

MAKE MONEY in your spare time selling Avon. If you have 4 hours a day to spare from your home. Write to Mrs. A. White, 432 Churchill Road, Prescott, Ontario. 15c

FARM SERVICE

The highest premium paid for your dead and disabled cattle and horses according to size. Please call Collect 989-6176.

C. F. WOODS
LICENCE NO. 312-C-64
MOUNTAIN, ONTARIO
"Strictly For Animal Food"

ROCK OF AGES FAMILY MONUMENTS
Look for this seal. It's your guarantee of permanence.
J. L. KINCAID
Phone KI 3-3184
Morrisburg
Authorized Dealer
"Cemetery Lettering"

LOST

LOST—A Wallet, in Morrisburg vicinity, on Saturday evening, containing driver's licence and other valuable papers. Reward. Notify J. Casselman, Morrisburg. Phone KI 3-2150. 15p

TO RENT

APARTMENT TO LET—3 Rooms, heated, electricity, garage available. Reasonable. Available September 1st. Apply to Mrs. D. R. McDonald, Vernon, Ontario, phone Metcalfe 140 r 11 or Winchester 774-5373. 15-16p

FOR RENT—6-room apartment in Winchester. Modern conveniences. Available immediately. Phone 774-2206 or 774-3428. 15-17p

APARTMENT TO RENT—3 bedroom apartment with natural gas furnace, living room, kitchen with built-in cupboards, 3-piece bathroom. Reasonable rent. Phone 774-2138, Winchester. 52tfc

TO RENT—Two cottages on St. Lawrence, two miles west of Cardinal. All modern conveniences. Excellent beach. Apply to Harold Miller, Phone 652-4216, Iroquois. 14-15p

Yes We Do!

- Slaughter your Beef or Pork
- Cut to your specifications
- Use double Waxed Paper
- Always fast frozen
- Rent lockers by the month or year.
- Cure Bacon
- Have a good stock of Beef and Pork on sale at all times.
- Buy Hides
- Want to buy young Heifers and Steers.

For more information call Collect
BLOM MEATS
Phone 989-6053. Mountain.

ART WAHLROTH

B. A., O. D., OPTOMETRIST
Morrisburg, Ontario
HOURS DAILY EXCEPT MONDAY
9 a.m. to 5 p.m.
Please phone for appointment
KI 3-2502

J. W. Hall, D.C.

CHIROPRACTOR
ST. LAWRENCE STREET
(across from Post Office)
WINCHESTER, ONT.
Office Hours By Appointment
Phone 774-2802

ANIMAL HEALTH — NEWS —

VAPONA
BULK CATTLE SPRAY
Highest Quality
ONE GALLON - $1.95
Bring your own container.
— AT —
LaROSE PHARMACY
Phone 774-2633
WINCHESTER, ONTARIO

SULLIVAN BROS.

General Contractors
- WATER TANK SERVICE
- Air Compressor Excavating.
- BULLDOZERS
- EQUIPMENT RENTALS
- BUILDING MOVERS

PHONE
448-2660
CHESTERVILLE

PROFESSIONAL DIRECTORY

CASS & CASS
LAW OFFICES
Winchester. Phone 774-2004.
Chesterville. Ph. 448-2735.
Bank of Nova Scotia Block

GRAHAM L. CASSELMAN, C.L.U.
Crown Life Insurance
Group Insurance - Pension Plans
Phone 774-5150 - Winchester

H. E. BICCUM
District Representative for North American Life Insurance Co.
A complete Insurance Service for all lines of Fire, Casualty, Sick and Accident Insurance, Real Estate Broker. Telephone Winchester, 774-2410.

CANADIAN LEGION
B. E. S. L.
Branch 108, Winchester
Meets on the First Monday of each month in Legion Hall, Winchester.
All War Veterans Welcome
H. C. MUSSELL, President.
L. E. STRADER, Sec'y.-Treas.

HAROLD D. POAPST
District Representative for North American Life Insurance Co.
Complete Insurance Service
Automobile - Fire - Wind - Etc.
Real Estate Broker
Phone 774-2602 - Winchester

S. EARL FREELAND, C.L.U.
The Manufacturers' Life Insurance Company
Suite 403, Victoria Building
140 Wellington St. — OTTAWA
Telephones: Office CE 2-3507
Res. Winchester 774-2334

ATTENTION, CAR BUYERS!
Our Low Cost Financing and Insurance Plan will help you make a better deal. Before you buy talk it over with us!
H. E. BICCUM
Insurance and Real Estate
Phone 774-2410 - Winchester

MONUMENTS
L. D. Wells & Sons
Formerly C. C. Stubbs & Co.
MONUMENTS and CEMETERY LETTERING
on No. 2 Highway opposite the New Union Cemetery
PHONE KEystone 4-2255
ROSS McCONNELL Representative
WINCEESTER. Phone 774-3541
"The Most Modern Shop In Eastern Ontario"

R. BRYSON PATTERSON
OPTOMETRIST
Office Hours — 9-12 — 1-5
Closed Wednesday and Saturday During The Summer
For appointments Phone 258-2274
Prescott Street, Kemptville

LIFE INSURANCE
District Representatives of the Mutual Life Assurance Company of Canada; Lyall M. Crowder, South Mountain. Phone 989-2154; Keith Crowder, Brinston. Phone South Mountain 989-5674. Office Phone 989-2157.

The Investors Group
Investors Syndicate of Canada Ltd.
Investors Mutual of Canada Ltd.
Investors Growth Fund of Canada Limited
Investors International Mutual Fund Limited
Investors Trust Company
WARD GOWLAND
48 Largo Cres. Ottawa 5, Ont.

HENDERSON LODGE NO. 383
A. F. & A. M., WINCHESTER
Meets in the Masonic Temple on the Second Thursday of each month at 8.00 p.m.
Visiting Brethren Welcome
G. E. COONS, Wor. Master.
DR. W. A. SHERWOOD, Secretary

CROWDER'S INSURANCE AGENCY
All Lines of General Insurance
Office Phone 989-2157.
L. M. CROWDER.... Res. 989-2154
C. H. CROWDER....Res. 989-2149
SOUTH MOUNTAIN, ONTARIO

FRASER INSURANCE SERVICE
Bill McVey - Jim McVey
Phone METCALFE 157
Auto - Fire - Farm - Life and Liability

For Cemetery Memorials See W. J. L. BOYD & SONS
Representing
R. M. Best Granite Co., Kingston
Architects and Craftsmen of Civic and Private Memorials. Church Memorials of Bronze, Marble and Brass
PHONE 774-2520 - WINCHESTER

G. WILLIAM GORRELL
Barrister, Solicitor, Notary Public
PHONES—Office, KIngsdale 3-2922
Res. KIngsdale 3-3195
MORRISBURG — ONTARIO

SUMMERS INSURANCE SERVICE
H. E. Summers - E. R. Summers
TELEPHONE 774-2515
A Complete Insurance Service for all lines of Fire and Casualty Insurance. Also low cost Automobile Financing and Insurance Plan.

ELECTRICAL APPLIANCES
Full line of Beatty and RCA Victor Electrical Appliances including Electrical Stoves, Refrigerators and Freezers, Washing Machines, Dryers, Oil Space Heaters, Television.
ROSS H. BECKSTEAD
Phone KI 3-2103 - Williamsburg

D. HUGH THOMPSON and SON
General Insurance
Telephone KI 3-2287
WILLIAMSBURG - ONTARIO

CORNWALL - OTTAWA - MORRISBURG
MacLEOD, COMRIE & CO.
CHARTERED ACCOUNTANTS
Licensed Trustees in Bankruptcy
Cornwall Tel. WE 2-3613
Morrisburg Tel. KI 3-2925

ARTHUR A. CRAWLEY & CO.
CHARTERED ACCOUNTANTS
OTTAWA — TORONTO — MONTREAL — PEMBROKE
BROCKVILLE — SUDBURY — NORTH BAY
SAULT STE. MARIE — WINNIPEG — VANCOUVER
Ottawa Office 132 Lyon St. - Telephone 233-7715

Good Top Soil

- *Washed Sand for cement, plastering*
- *Crushed Gravel for driveways*
- *Stone for weeping tile beds*
- *Washed Stone for cement*
- *Pit Run Gravel*
- *Earth for fill*

FOR DELIVERY CALL SOUTH MOUNTAIN 989-2046

Mel Forbes
HALLVILLE - ONTARIO

NEW and USED
Ford Farm Implements

1—FORD COMBINE with motor, three-years-old.
1—FORD COMBINE with motor. Cut only 40 acres. Cheap, Need room.
1—IHC TRACTOR and LOADER
1—FORDSON MAJOR and LOADER
1—GEHL FIELD CHOPPER with Hay Head and Motor
1—BUSH and BOG ROTARY CUTTER, new
1—2000 FORD DEMONSTRATOR TRACTOR
1—1953 JUBILEE FORD TRACTOR, just overhauled
3—8N FORD TRACTORS, used.
1—NEW 250 FORD BALER, 1963; Save $500.00
1—NEW 150 FORD BALER
1—NEW 530 BALER with Bale Thrower, P.T.O.
1—NEW 530 BALER with Motor
1—USED 250 BALER with motor
2—USED 250 BALERS with P.T.O.
1 FORD PTO MANURE SPREADER, 2 years old.
1—SMALL FARM for sale.
1—Demonstrator 4040 INDUSTRIAL DIESEL TRACTOR, Loader and Backhoe; Save $2,000.00.

Complete stock of New Tractors and Farm Equipment. Ford Motor has offered the Dealers the best deal ever offered. This offer expires in thirty days. We are out to sell and we need good used Tractors and we are willing to pay for them. Cows and Heifers taken in on Trade. You do not need money to buy from . . .

LYLE H. FLACK, Ford Tractor Sales & Service
Lisbon, New York. Phone 393-3655
(Canadian Money Taken at Par)

Cards of Thanks

CARD OF THANKS—We wish to express our sincere appreciation to our neighbours and friends for the many kindnesses shown to us during our recent bereavement in the loss of our dear grandson, Eugene Murdock. Your sympathy and deeds of kindness have meant much to each of us.—Roy and Florence Barkley. 15c

CARD OF THANKS—Mrs. John Adams and family wish to express heartfelt thanks to Reverend Kenneth O. Robinson, Dr. F. A. Kinnaird, the staff and nurses of the Winchester and District Memorial Hospital, the Russell C.G.I.T. and all the many friends for their kind expressions of sympathy in our recent bereavement of a loving husband and father. 15c

CARD OF THANKS—I wish to thank all my friends and relatives who visited us in the hospital and since we came home. Also thanks to those who remembered me with cards and gifts. Special thanks is also expressed to the nurses, Dr. Barton and Dr. Rosenquist.—Mrs. Elsie Knight, R.R. 1, Iroquois. 15p

CARD OF THANKS—I wish to sincerely thank all my friends and neighbours and relatives for cards, gifts and visits while I was a paient in the Ottawa Civic Hospital. Your kindness will always be remembered.—James Kelso. 15p

CARD OF THANKS—We wish to express our sincere thanks and appreciation to our friends, neighbours and relatives for the many acts of kindness messages of sympathy and beautiful floral tributes received during our recent bereavement in the loss of a beloved wife and mother. Special thanks to Mr. Gemmell, Dr. Howard Justus, the Winchester District Memorial Hospital and the nursing staff. Your kindness will long be remembered.—Alva and Ray Runions. 15p

CARD OF THANKS—We would publicly like to thank our friends and neighbours of Winchester for their willing help in making our anniversary party for Mr. and Mrs. Robert Davidson a success. Special thanks go to members of the Melvin-Annable Hospital Auxiliary for their work and willing spirit; also a very special thank you to Mrs. Raymond Porteous and Mrs. Edward Cayer for their assistance.—Alvin and Arlene Davidson. 15p

CARD OF THANKS—Through the press, we wish to express our gratitude to our friends in Matilda and Williamsburg Townships for the generous gift that has been given to us, and for the aid in so many ways to help lessen our loss. We would like to add a special "Thank You" to the people who canvassed for us. We are deeply indebted to all for so many kind acts. Thank You!— Oliver, Geraldine Smyth and Family. 15c

CARD OF THANKS—I would like to express my sincere thanks to all my relatives and friends who remembered me with cards, flowers and gifts while I was a patient in Winchester District Memorial Hospital. Special thanks to Drs. Morrow, Justus, Mirsky and Fraser; also the nurses and staff of the Third Floor and all the clergymen who visited me.—(Mrs.) Doreen McKeown. 15c

CARD OF THANKS—We wish to express our sincere thanks and appreciation to our friends, neighbours and relatives for the many acts of sympathy and beautiful floral tributes received during our recent bereavement. Special thanks to Rev. Murray Graham, Rev. D. F. Weegar, Mr. Bill Guy and Dr. H. G. Barton. Your kindnesses will long be remembered. — Wife, Ruth; daughter, Natalie and Murdock Family. 15p

North Dundas District High School

ONE-YEAR

Special Commercial Course

1. Graduates receive a Secondary School Graduation Diploma.
2. Graduates are in demand to fill stenographic positions locally and in larger centers.
3. Students may register August 24th — September 7th.

ADMISSION REQUIREMENTS:

(1) Successful completion of Grade 11 of a five year programme.
or (2) Secondary School Graduation Diploma from a 4-year programme.
or (3) Secondary School Honour Graduation Diploma.

For more information contact the principal of your local high school or telephone North Dundas District High School, R. R. 3, Chesterville. Phone 448-2328.

REAL ESTATE

MEMBERS OF THE MULTIPLE LISTING SERVICES
Ottawa, Kingston and Central St. Lawrence Boards
Cornwall WE 3-2373 — Morrisburg KI 3-2898 — Iroquois OL 2-4296
ALBERT GALE AGENCIES LTD.
Write P.O. Box 397
Morrisburg - - Ontario

News From Mountain and District

Mountain

Miss Elizabeth Hess and Mrs. Johnston, of Atlantic City, called Sunday on Mrs. W. H. Shaw.

Mrs. Ivan Christie attended the Christie annual picnic at the cottage of Mr. and Mrs. Charles Christie on Sunday.

Mrs. Elmer Durant accompanied Mr. and Mrs. Norrie Shaver to Iroquois to visit friends on Sunday.

The Brooks annual picnic was held at the I.O.O.F. Hall on Sunday.

Mrs. Dawson has returned home after having spent a few weeks visiting friends in Lacolle.

A large congregation gathered in Knox Presbyterian Church Sunday night to hear Mrs. Ritchie play the musical instruments and Rev. Mr. Ritchie preach.

Mrs. Gordon Robinson spent a few days last week visiting with friends in Winchester.

Mr. and Mrs. Ron Richards of Ottawa spent the week-end at the home of her parents, Mr. and Mrs. Clair VanAllen.

Dr. and Mrs. Maxwell and boys returned home after having spent a week's holidays visiting friends.

North Mountain

Mr. and Mrs. Duncan Cameron of Mountain were Sunday dinner guests of Mr. and Mrs. J. A. Hyndman.

Mr. and Mrs. Lanson Hyndman and family and Mr. and Mrs. Melvin Christie and family were guests of Mr. and Mrs. Chas. Christie and family at their cottage at Rideau Ferry.

Mrs. Thos. Dougall returned to her home in Mountain after spending a week with Mr. and Mrs. W. T. Coleman.

Miss Mary Ann Butler, of Kingston, spent a few days with her mother, Mrs. Thos. Butler, and Marjorie.

Mrs. George Boucher is spending some time at her home here.

Mr. and Mrs. Wilfred Blaine, of Fort William, were dinner guests last Wednesday of Mr. and Mrs. Ralph Blaine and Dennis.

Miss Lila Weegar, of Ottawa, and Mr. R. L. Coleman, of Chesterville, and Mr. and Mrs. Clinton Coleman and children, of Ottawa, were Saturday evening visitors of Mr. and Mrs. W. T. Coleman.

South Mountain

Sgt. Vincent Morrow, Mrs. Morrow and family are spending three weeks vacation at the home of the former's mother, Mrs. J. J. Morrow. Sgt. Morrow and family have been residing in France for the past four years where he was stationed with the R.C.A.F. On completion of his leave he will be reporting to R.C.A.F . Station, St. Hubert, and he and his family will reside in Montreal. We welcome the Morrows home after their long absence and wish them continued success.

Mrs. Neil Doyle and daughter, Miss Patsy Doyle, are spending a week's vacation with relatives at Bancroft.

Word was received here on Sunday of the death of a native of this district, Mrs. William Gilroy. She is the last member of her family. The former Cynthia Shaver, daughter of the late Mr. and Mrs. William Shaver, South Mountain, Mrs. Gilroy died in her sleep at her home in Battleford, Sask. Her husband predeceased her several years ago.

Mr. and Mrs. Earle Francis left on Monday for Pembroke where they will be guests of Mr. and Mrs. William McGillis for a few days.

Mr. and Mrs. Robert Murdock have returned to their home in Chatham after visiting with relatives and friends in this district.

Recent guests at the Erl-Mil-Lee, summer home of Mr. and Mrs. Earle Francis, on Devil's Lake, were Dr. and Mrs. Oscar Powers of Thamesford, Mr. and Mrs. Norman Marr of Lambeth, Mr. and Mrs. Dale Cook of Prescott, Mr. and Mrs. Garnet McGrath, of Jasper, and Mrs. Edward Shaver, of Smiths Falls.

The many friends of Mrs. Thos. Francis Sr. will be sorry to learn she is a patient in the Winchester District Memorial Hospital. All wish her a quick restoration to good health.

Mr. and Mrs. Angst, of Kemptville, were recent guests with Mr. and Mrs. Eli Montgomery.

The many friends of Miss Luva Thorpe wish her a speedy recovery. She is a patient in the hospital at Winchester.

Mr. and Mrs. Hilliard Boyd and Mr. and Mrs. Brian Raistrick have returned home from a holiday trip to Calgary, Alta., where they visited the former's aunt, Mrs. Levi Storey, and other friends.

Pleasant Valley

Mrs. Mary Coleman is visiting friends in St. Catharines.

Mr. and Mrs. Earl Gilmer were callers in Kemptville on Tuesday.

Mr. Lorne Newman visited at the home of Mr. and Mrs. Dwight Gilmer and family.

Mrs. Dwaine Kenney, of Oil Springs, is visiting her parents, Mr. and Mrs. Black.

Mr. and Mrs. Robert A. Gilmer and Michael, of Brockville, and Messrs. Ross and Basil Gilmer of Ottawa, were Sunday visitors of their parents, Mr. and Mrs. David Gilmer.

Mr. and Mrs. Lee Kennedy and Mr. and Mrs. Dwaine Kennedy of Oil Springs, spent a day recently in Ottawa.

Miss Helen McShane has returned to Ottawa to work after spending her holidays with her parents, Mr. and Mrs. Isaac McShane, and other friends.

Mr. and Mrs. Pat Thibert and Steven, Mr. and Mrs. Burt Hunter, Bryan and Barry, of Kemptville, and Mr. and Mrs. Douglas Boyd and Kimberley, of South Mountain, were Sunday visitors of Mr. and Mrs. Ken. Hunter, Doris and Dale.

Mr. and Mrs. Robert A. Gilmer and Michael, of Brockville, and Mrs. David Gilmer were callers on Sunday evening on Mrs. Hannah Jeffery and Ross, of South Mountain.

Final Tribute Paid Memory E. G. Murdock

Impressive final tribute was paid to accident victim Eugene Gordon Murdock, 25, of Ottawa.

Born in South Mountain on March 5, 1939, he was educated at South Mountain Public and High Schools. The son of Mr. and Mrs. Erroll Murdock, he joined the staff of the National Research Council in Ottawa upon graduation from school. In 1958 he was employed by Capital Air Surveys. In October of 1959 he married the former Ruth Bell of Winchester.

Funeral service for the late Eugene Murdock was conducted by Rev. Murray Graham from St. Andrew's Presbyterian Church with burial in South Gower Cemetery. Pall-bearers were Glen Marriner, Donald Holmes, Jim Shaw, Lynn Boyd, Bert Hunter and Pat Thibert.

Mourning his passing are his wife, Ruth; daughter, Natalie, age 2½ years; his parents, Mr. and Mrs. Erroll Murdock, South Mountain; three brothers, Robert of Chatham, George and Glenn of Ottawa, and five sisters, Mrs. Arthur Marriner (Lorna), Mrs. Lloyd Cameron (Glenna), South Mountain; Mrs. Dalton Hughes (Corinne), Mrs. Jean Clark, Smiths Falls; and Mrs. Donald Dobbie (Lorraine), of Ventnor, and many nieces and nephews.

TIME TABLE

Eastern Standard time

WESTWARD :

Train No. 21: Due Winchester 12.04 a.m. Standard, daily (flag stop for Belleville and beyond).

EASTWARD

Train No. 22: Due Winchester 4.32 a.m. Standard, daily except Sunday (flag stop for Montreal). Sunday only 6.37 a.m.

J. E. RICHARDSON, Agent.
Phone 774-2001, Winchester

Canadian Pacific

HYLO

Egg Grading Station

L. KAPELLER, Prop.

Winchester and Chesterville

HIGHEST MARKET PRICES

Paid Daily for our City Trade

2 Electric Grading Machines To Assure You Proper Grade

If it is not convenient for you to bring your eggs to our Grading Stations at Winchester or Osgoode you may leave them at any of the following stores where they will be picked up and your returns left twice weekly:

MacPherson's Store, Win. Springs
Miller's Store, Metcalfe

Mrs. G. Hyndman Hosts Hallville UCW

Mrs. Gordon Hyndman was hostess to 22 ladies of the Hallville United Church Women recently. President Mrs. Lyall Allen directed the meeting as Miss Edith Allen, assisted by Mrs. Don Erwin, conducted devotions. The theme of the devotions was "The Light in India."

Many general articles were handed in for the Fall Bazaar. The next meeting will be held September 3 at the home of Miss Edith Allen.

Oak Valley

Mr. and Mrs. Norman Tinkler spent Sunday with Mr. and Mrs. Keith Scott of Winchester.

Mr. and Mrs. Bill Williamson of Perth were week-end visitors at the Tinkler home. Mr. nad Mrs. Len Clark were Saturday evening visitors.

Mr. Mike Van Dyke, of Oakville, is visiting his sister-in-law, Mrs. P. Meeraker, and Mr. Meerakker

Ada and Keecha Meerakker have returned home after visiting their uncle, Mr. Toni Lavryssen, and Mrs. Lavryssen of Ottawa.

Mrs. W. F. Salter accompanied Mrs. P. Meerakker to Ottawa on Thursday and spent the day with her daughter, Mrs. Miles Benson, and Mr. Benson.

Mr. and Mrs. Archie Christie, of Bedell, spent Saturday with Mr. and Mrs. Franklin Salter.

Mrs. W. F. Salter accompanied Mr. and Mrs. Bert McLellan and Mr. and Mrs. Bert Stearns of Merrickville to Cornwall on Friday where they visited with Mr. and Mrs. A. Baker. Mrs. Baker entertained at a birthday dinner in honour of her mother's (Mrs. McLellan) 80th birthday.

Mr. Alva Runions and Mr. Rae Runions of Finch and Miss Grace Myers of Winchester Springs were Sunday evening visitors with Mr. and Mrs. W. F. Salter.

Sunday visitors at the Kirkwood home were Mr. Ralph Kirkwood, Tommy and Susan, and Mr. Donnie Timmins of Winchester Springs.

Hulbert

Mrs. Chris. Mellan has returned home after visiting her sister, and other relatives in and around Prescott.

Miss Janice Graham was entertained on her birthday at the home of Miss Barbara Keyes on Saturday last.

Mrs. Arthur Graham has returned home after spending a few days with Mr. and Mrs. Harry Greenhalgh.

Plastic Bags Take Three Youths Lives This Summer

Three Ontario youngsters have suffocated from thin plastic film to date this summer. This report comes from the Ontario Safety League.

The hazard of plastic film that continues to cause death to children is particularly apparent in the summer months. The most common situation leading to these accidents is where a mother mistakenly substitutes a thin plastic bag for a proper crib mattress cover. Lately, however, more children are finding the bags around their homes and pulling them over their heads.

In either case, if plastic bags were tied in knots and safely discarded—never re-used where there are children in the house, these deaths would not occur.

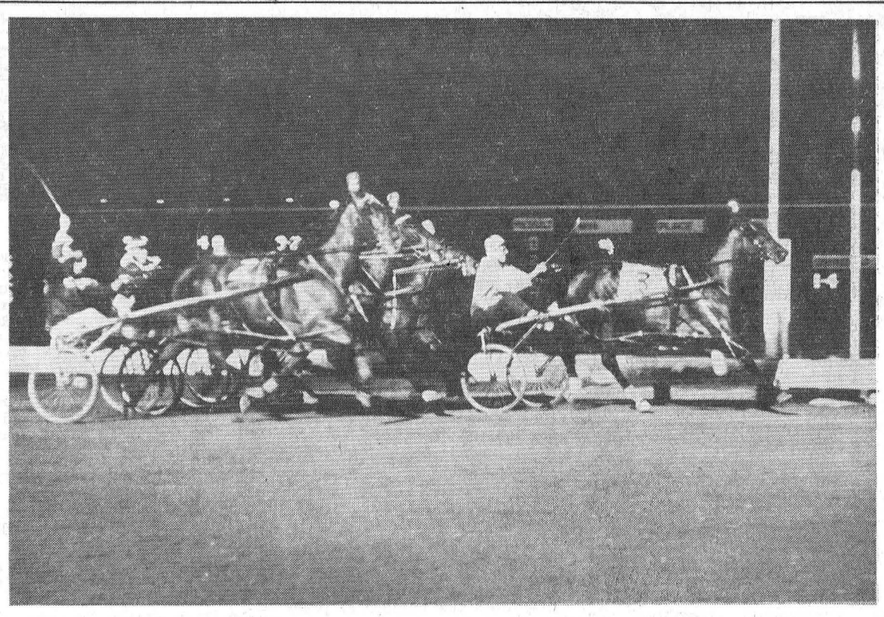

Billie Halladay Breaks Lifetime Record

Billie Halladay streaks across the finish line in the above picture to finish first in a recent race at Rideau Carleton Raceway. The seven-year-old pacer, owned by prominent sportsman Harold "Tally" Levere, of Winchester, crossed the line with a new lifetime record of 2.08.1.

The streamlined animal was driven by Ken Kerr, of Russell, and paid a handsome $6.40 to win, earlier this month.—Photo by Rousselle.

Vernon News...

Unintentionally printed in last week's news was an item stating that Archie Sayant was a patient in hospital. This should have read "Archie Sheldrick."

Mr. and Mrs. Aaron Stoodley and family spent a few days last week in Woodstock with Mr. and Mrs. Milton Stoodley and family.

A picnic was held last week at the cottage of Mrs. Fred Lewis when 24 attended. Those present were Mrs. Rolland Nesbitt of Ottawa; Mrs. Bert Reid, Cornwall; Mrs. Keith Holmes, Barry, Bruce and Julie, and a niece Cathy; Mrs. Harvey MacIntosh and boys and Miss Cindy Walker of Winchester; Mrs. Ivan Saunders, Miss Marjorie McDiarmid, Mrs. Donald McDiarmid and Karen, of Dalmeny; Mrs. John Porteous, Mrs. Bruce Acres and children, of Vernon.

The ladies of Vernon Anglican Guild met at the home of Mrs. Bruce Acres on Thursday evening and held a short business meeting. Plans were made for the coming supper. Refreshments were enjoyed.

About 35 ladies met at the home of Mrs. Howard Porteous on Friday afternoon when Mrs. Dan Hill was guest of honour, and a tea was held. Miss Marilyn Duncan presented Mrs. Hill with a purse of money on behalf of the ladies. Mrs. Hill expressed her thanks. She has moved to Ottawa recently.

Our congratulations to Mr. and Mrs. Harvey Linton (nee Marion Carkner), who were married on Saturday in Winchester.

Congratulations to Mr. and Mrs. Neil Lee on the birth of their daughter at the Winchester Hospital on Saturday, and to Mr. and Mrs. Milton Robinson on the birth of a son on Sunday.

Mrs. Fred Lewis, Mrs. Les. Colley and Mrs. Clinton Lewis spent a few days last week in Toronto and attended a meeting for teachers.

Vernon Presbyterian Ladies' Aid reports that a new clock has been installed in the church. The front doors of the church have also been refinished with varnish to restore a beautiful appearance.

Miss Edith McBride has returned home from a wonderful trip to England and Ireland. Accompanying Miss McBride were her aunt, Mrs. John Owens, and a cousin, Miss Kathy Owens, of Arnprior. They visited friends in Birmingham.

Master Bobby Owens, who spent the month visiting with his aunt and uncle, Mr. and Mrs. Theodore McBride, has returned to his home in Arnprior.

Press Classified Advertisements bring you quick results!

Vernon W. M. S. Holds Meeting

Members of Vernon Presbyterian W. M. S. were very impressed last month when the "Children of the Church" put on their meeting before the organization and many interested mothers and friends.

At the August meeting of the W. M. S. Mrs. Alex Campbell showed slides of the North taken by Miss Grace Lewis. Miss Lewis had many interesting and fascinating slides as a result of her one year teaching in Northern Quebec. In addition Mrs. Campbell showed colourful slides of the Presbyterian campsite near Gracefield, Quebec.

NEED PRINTING?

—FORMS
—LABELS
—CHEQUES
—BOOKLETS
—ENVELOPES
—PAMPHLETS
—PRIZE LISTS
—INVITATIONS
—STATEMENTS
—SALES BOOKS
—VOTERS' LISTS
—LETTER HEADS

Ph. 774-2524
THE WINCHESTER PRESS



A PATZ BARN CLEANER

IS BUILT . . .
★ stronger!
★ with fewer parts!
★ for rugged use!
★ for easier servicing!

Also Manure Stackers, Silo Unloaders and Cattle Feeders

For Complete Information and Installation See
LORNE ACRES
WINCHESTER
Phone Office: 774-2605
Residence: 774-2643
43tfc

CHURCH NEWS

SUNDAY, AUGUST 23rd, 1964

Anglican Church

Rev. W. L. Thomas. Rector.
(13th Sunday after Trinity)
11.00 a.m., Holy Communion.
3.00 p.m., Evensong.

Baptist Church

WINCHESTER — ORMOND
Rev. Geo. Cawfield, Pastor.
Winchester — Worship Service at 10 a.m. S. S. at 11 a.m.
Ormond — S. S. at 10.30 a.m. Worship Service at 11.30 a.m.
South Gower—S. S. at 3 p.m.

Presbyterian Church

Rev. Wm. Sutherland, Minister.
This congregation will unite with the Baptist Church during the month of July. Worship service in Baptist Church at 10 a.m.

United Church

Rev. A. J. MacDonald, Minister.
Worship Service at 9.45 a.m. Rev. J. D. McCrae, Minister in charge.
Organist — Mrs. John Hall.
There will be no Sunday School during the month of August.
Harmony: Service at 8.00 p.m. Sunday School at 10.00 a.m.

Wesleyan Methodist Church

Rev. W. R. Schamehorn, Minister
Sunday School, 9.45 a.m.; Service of Worship, 10.45 a.m. and 7.30 p.m.
Prayer Service Wednesday at 8.00 p.m. Wesleyan Youth—Friday night at 8.00 p.m.

Christian Reformed Church, Williamsburg

Rev. J. D. Pereboom
(Church of the Back To God Hour Broadcast heard every Sunday at 8 a.m. over CFRA, Ottawa).
10.00 a.m.—Dutch.
2.30 p.m.—English.

Winchester Springs United Church

Rev. D. W. Chappell, Minister
Worship Service: 9.30 a.m.
Sunday School: 10.30 a.m.

Winchester Springs Presbyterian Church

Rev. R. Everett Hawkes, Minister
Worship Service at 2.00 p.m.

Wesleyan Methodist Church, Inkerman

Rev. J. H. Weaver, Minister.
Sunday School at 10 a.m.; Service of Worship, 11 a.m. and 7.30 p.m. Prayer and Fellowship Service on Wednesday at 8.00 p.m. Youth Meeting, Friday, at 8.00 p.m.

Bethany Chapel Winchester

Every Wednesday evening at 8.00 p.m., a Bible Study Period will be held.
Sunday School, 10 a.m.; Morning Worship, 11 a.m.; Evening Worship at 8.00 p.m.
A friendly welcome awaits you!

Presbyterian Church South Mountain

Rev. John J. Hibbs, Minister
(Organist Mrs. Arnold Shaver)
July 19 and 26—Worship Service at 9.30 a.m. The Minister preaching. Church School at 10.30 a.m.
August 2 and 9—Worship Service at 9.30 a.m. Minister, Rev. Wm. Fitzsimmons, of Beaverton Presbyterian Church. Church School at 10.30 a.m.
August 16-23-30—No Services.

CLOSED

For One Week Holiday, starting Aug. 24 to Aug. 29 inclusive

Holm-El BEAUTY SALON
Half Mile West of Town
TELEPHONE
774-3734
Owned and Operated by
MRS. ELSIE HOLMES

H. Winston ALGATE
OPTOMETRIST
Office will be open in Chesterville, at P. J. Gilroy's Jewellery, Sept. 3rd & 17th.
For Appointment — Call 448-2355
"To Avoid Confusion," Make Appointments Well In Advance.

WERTS' Garage Ltd.
PHONE CRYSLER 987-2920
"It never hurts to stop at Wert's"
GENERAL MOTORS DEALER — SALES AND SERVICE

1963 CHEVROLET, V/8 engine standard transmission
1963 PONTIAC, six cylinder, standard transmission
1962 MERCURY, V/8 engine, automatic trans., radio
1961 PONTIAC, 6 cylinder, P. Steering, P. Brakes, radio
1959 PONTIAC, 6 cylinder, automatic trans., radio
3—1958 CHEVROLETS, V/8 and standard 6 cylinder
SEVERAL SMALL CARS
1963 GMC ½-TON PICK-UP, with wide side box
ALL VEHICLES ARE CHECKED AND READY TO GO!

A □ DEAL THE YEAR ●
Two Salesmen To Look After Your Needs
GERRY RICE, Winchester 774-2110
CHARLIE BRYDGES, Crysler 987-2928

POULTRYMEN

This is the time many farm flock owners are thinking about ordering their day old chicks to raise for replacement pullets. Some will pay up to 56c a bird to get the chick of their choice. They want a chick with a high livability that will reach the laying house ready to work at a minimum of cost, and yet preform second to none. The hatcheries have developed the bird to do this, but it still needs . . .

GOOD FEEDING AND GOOD MANAGEMENT

to go all the way and make a profitable layer the right start with the right starter costs, so little when balanced against the cost of the chick and the preformance of the layer—about 10c per bird for the first 6 weeks with MIRACLE 20% Chick Starter — so protect your chick investment and guarantee your laying house profits with MIRACLE.

successful feeders across Canada choose MIRACLE

MIRACLE Growing Program For Replacement Pullets

MIRACLE 20% Chick Starter Crumbles Medicated ..... then .....
MIRACLE 18% Growing Crumbles & Grain
or MIRACLE 15% All Mash Grower
or MIRACLE 11.5% Pullet Restricter

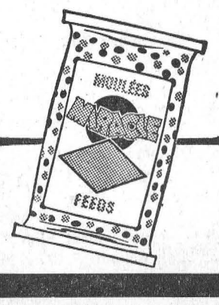

H. E. Saunders & Sons
S. Mtn. 989-2155 INKERMAN Kempt. 258-3371

Art and Amy DAYKIN
PHOTOGRAPHY
● Weddings
● Family Groups
● Children
● Adults
OSGOODE - ONTARIO
Phones: Metcalfe 61 r 4
North Gower 489-3528

Durant's Flowers
For Every Occasion!
DELIVERED
WORLD-WIDE WIRE SERVICE
CHESTERVILLE — Ph. 448-2060
GRACE J. DURANT

For The FINEST...
IN ALL
Plumbing & Heating Needs
INCLUDING FURNACES, BATHROOM AND LAUNDRY FIXTURES, ETC.
SEE...
Docksteader Bros. Ltd.
Dial 774-2600
WINCHESTER

Special Note!
If your Heating Equipment needs repairs or replacement, DON'T wait till a cold day in the fall to call us. DO the work now! Free Estimates given by calling 774-2600.
DO IT NOW

OK USED CARS
GENERAL MOTORS DEALER
JOHNSTON MOTOR SALES (Kemptville) LIMITED
Kemptville, Ontario — Phone 258-3403

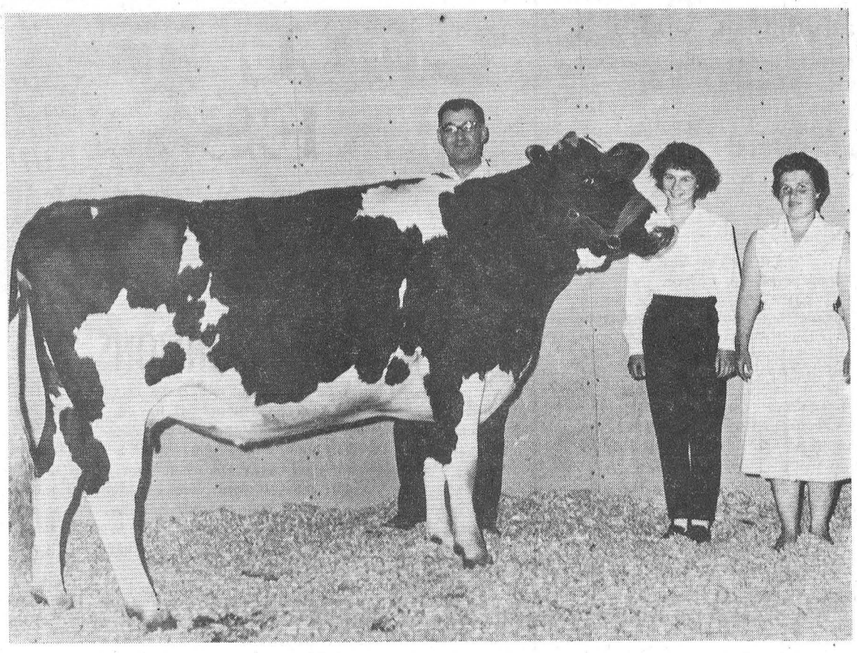

$1,650.00 Heifer

Senator Citation R. Susie, a three-year-old daughter of Rosafe Citation R (Ex-St.), which was sold at a recent Wincrest Farms All Eastern Exhibition Sale. The animal sold for $1650 to Fred Baer of Fort Plain, N. Y., in company with her paternal sister which sold for $1250.

The cattle came from the herd of Emmerick Torok of Carleton Place. A letter from the purchaser Mr. Baer to Sale Manager Basil Dawley expressed complete satisfaction with the two heifers.

O.T.H.S. Students Required To Pay Deposit On School Supplied Text Books

Lower School students at Osgoode Township High School will be required to deposit funds to pay for text books when the books are issued by the school in September.

At a recent board meeting the following ruling was passed with regards to the issuance of text books.

"Students of Grades 9 and 10 will be required to deposit seven dollars when text books are issued to them at the beginning of the school term. Of this, two dollars will be retained by the Board for administrative purposes. However, some or all of the five dollars may be retained by the Board depending on the condition of the text books when they are turned in at the end of the school term.

In the event that the students lose or destroy text books during ing the year, they will be required to pay for a replacement."

Outlines New Math. Method To Russell WI

Members of the North Russell Women's Institute were ably informed of the new method of teaching mathematics at their meeting last week. Guest speaker Mrs. Richard Morrow outlined the new teaching methods and gave informative demonstrations on the method.

Mrs. Asa Sullivan was hostess for the meeting which decided to place an exhibit at the Russell Fair, September 11-12.

Roll call for the meeting was answered by an article for the fair table. The door prize was won by Mrs. Wilmer Hamilton.

Next meeting of the organization will be held at the home of Mrs. George Hitsman and will feature Grandmothers' Day.

Nation Valley

Miss Linda Froats, of Kingston, is spending some time with Miss Grace Munro.

Master Orval Droppo spent a week holidaying with his cousin, Tommy Droppo.

Mr. and Mrs. Alton Legrove and family, of Brockville, spent the week-end with Mr. and Mrs. Irwin Baker and Mr. and Mrs. Dwight Baker and family.

Mrs. D. Runions, of Morewood, visited with Mr. and Mrs. R. Gray on Wednesday last.

Mrs. Olive Droppo is holidaying with firends in Oakville and Walkerton.

Miss Mary Styles spent last week with Mr. and Mrs. Gerald Smith in Prescott.

Mrs. A. Bowman spent a few days with Mrs. R. Styles, Mr .and Mrs. Gerald Styles and family, Mr. and Mrs. Albert Bowman, Mrs. M. Bogart and Miss A. Bogart of Chesterville.

Mr. and Mrs. Lloyd Walker, of Winchester Springs, and Mr. John Bowman were recent guests with Mrs. R. Styles and Mr. and Mrs. Gerald Styles and family.

Mr. Percy Hummel of Ottawa visited his aunt, Mrs. W. Barkley, Mr. and Mrs. Harvey Barkley and sons, recently.

BP
TESTED and PROVEN
Heating Fuels and Farm Petroleum Products
Ron Freeland Fuels
Ph. 774-2306 WINCHESTER

MRS. HEATHER KINCAID

Group Participation Topic Of Speech To Jr. Farmers

Heather Kincaid, speaking on the Hoosier Recreational Workshop, stated that the best way to teach any form of recreation is to have complete group participation. Introducing Mrs. Kincaid as the guest speaker at the meeting of the East Carleton Junior Club, President Bruce Dow remarked that she was very active, being a past president of the Stormont Junior Farmers, acting secretary of the Russell County Junior Farmers, and an excellent public speaker.

Following his informative talk the guest led the club in several games, relay races, and closed the evening with a rousing singsong.

Peter Crerar presented Trevor and Cheryl Boyd with a silver cream and sugar set, a wedding gift from the club. The Boyds have been very active members of the East Carleton group.

Club members expressed their best wishes to Carleton Dairy Princess Hilda Skuce in competition in Toronto. The Club also voted a $50.00 donation to the "Freedom From Hunger" campaign.

Jim Arbuckle reported on the week-end camp held at Lac Philippe on August 1st. He explained the camp was educational, exciting and well organized and worth the effort put forth by the club. East Carleton will be represented by Joan Macartney at the provincial leadership camp to be held in September.

Chairman Ken Murdock appealed for more help at the Dairy Booth at the Ottawa Exhibition. He stated the necessity of every member doing his share to insure a complete success of the venture. In conclusion he extended an invitation to visit the Mutual Dairy Booth at the Exhibition.

Press Classified Advertisements bring you quick results!

Allison Fawcett Judges Black And White Show

Eastern Ontario's first Black and White Show took place under the watchful and critical eye of Judge Allison Fawcett in Delta. The Black and White Day was held by the Leeds County Holstein Breeders on August 11.

Judge Fawcett of Winchester, carefully examined 104 head paraded before him by 12 exhibitors. The cattle were considered to be in excellent condition and were expertly presented.

$50.00 IN FREE GIFTS
With the Purchase of every
New Beltone Hearing Aid
DURING THE MONTH OF AUGUST ONLY
Included in these FREE Gifts is one of the sensational New Battery Chargers. This provides the greatest saving offer since hearing aids were made. No more batteries to buy. Interested? Use the coupon below.
BELTONE HEARING CENTRE, WINCHESTER, ONTARIO.
Please send me details of your August Gift Offer and more information on the New Battery Charger.
NAME .....
ADDRESS .....

SAVE
MONEY ON
SHIRTS
SLACKS
SUITS
SWEATERS
STOCKINGS
SPORT COATS
AT OUR MID-AUGUST
SALE
STILL GOING STRONG AT
MORGAN'S
TEL. 774-2413 WINCHESTER

once-a-year
sale
Living Room Suites
Scotchgard - Nylon - Foam
Plus The Hidden Comfort Of Deep Quilted Foam Decks
Vice & Craig
Makes An Unexpected Special Purchase
Factory Clearout Of Quality Fabrics Accounts For These Low Sale Prices
Custom Made By Famous *Beverley*

"Elegance Without Extravagance"
Fabric Protected with SCOTCHGARD STAIN REPELLER
"the invisible shield"
REPELS OIL!...
REPELS SOIL!
Smart Fashion and Comfort in this Long, Low 88" Suite
A picture suite . . . high in style and ultra-comfortable, too. Features smart, foam-filled channel back . . . reversible foam cushions with zippered covers . . . quilted foam-filled decks under cushions . . . medium wide arms with walnut showwood facing. Lush, high pile nylon cover is Scotchgarded for longer life. The chesterfield measures 70 inches between the arms . . . 88 inches overall. Matching lounge chair included.
the "Chatham"
SAVE $50.00
$199.50
Foam Filled 98-Inch Four-Seater
Foam Quilted Decks
One of the most individually styled living room suites we've ever offered . . . so immensely practical . . . so very handsome, too. The trim, tailored style features a rich nylon cover, Scotchgarded for many extra years of service . . . genuine walnut trim on arms accent the beautiful array of decorator colors available. Sofa measures 80 inches between the arms.
the "Westminster"
SAVE $50.00
$229.50
CHECK OUR LOW, LOW PRICES!
Vice & Craig
Phone 774-2120
WINCHESTER
YOU'RE IN FOR THE SAVINGS THRILL OF YOUR LIFE!

NOW
MEMBER G GUARANTEED WARRANTY W USED CAR WARRANTY PLAN
additional benefits to the
USED CAR BUYER
W. J. L. BOYD and SONS are pleased to announce that they have become a member of the used car GUARANTEE WARRANTY PLAN. Membership in this nationwide organization of reliable used car dealers extends to you, the purchaser, many additional benefits.
Now, any used car purchased from Boyd's under the extensive 12 month warranty as a part of the Guaranteed Warranty Plan will receive expert service and attention anywhere in Canada from any member of the G.W. Plan, under conditions stated in the warranty.
Boyd's are happy that membership in this organization can provide even more benefits to their many used car customers.
WE HAVE FOR SALE: ONE USED SCHOOL BUS, SEATS 54 PASSENGERS AND IS IN TOP CONDITION
Boyds
W. J. L. BOYD and SONS LIMITED
Ph. 774 - 2520 - WINCHESTER

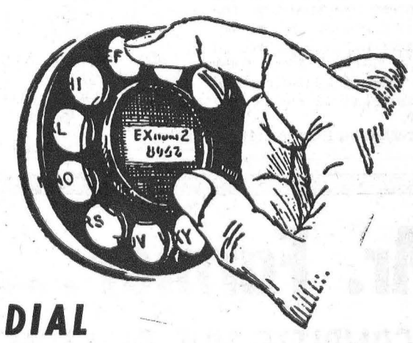
DIAL
774-2807
FOR
BOWLING
We have completely renovated our Bowling Lanes and have added AIR CONDITIONING for your added convenience. Individuals, teams and leagues wishing to make reservations for the new season should contact the management as soon as possible.
Symonds RESTAURANT and BOWLING
774-2807 WINCHESTER

CBC To Transmit Olympic Games Using Syncom III

Canadian Broadcasting Corporation has announced plans to use the communications satellite Syncom III in its coverage of the 1964 Olympic Games from Tokyo, Japan.

The satellite, to be launched in mid-August by NASA, will go into a so-called stationary orbit over the Pacific.

From the opening ceremonies on October 10, through the two-week span of the games, the CBC will package daily, one hour of Olympic programming—30 minutes French and 30 minutes English. The signal will be transmitted from the Kashima Ground Station, 50 miles north-east of Tokyo via Syncom III to the Naval Missile Centre at Point Mugu, California.

Videotapes of the transmission will then be flown by jet from Point Mugu to Toronto and Montreal for telecast later the same day. In the event of any technical difficulties with the operation, CBC will fly the videotapes from Japan to Canada for viewing the next day.

Wesleyan Church Opposes New Tri-Leaf Flag

The Wesleyan Methodist Church of America in Canada at its Annual Conference in Maberly recently went on record as being opposed to the new tri-maple leaf flag to replace the Red Ensign. Pastors and lay delegates from the Provinces of Ontario and Quebec were present.

Dr. B. H. Phaup, of Marion, Indiana, one of three general superintendents of the denomination, conducted the business sessions, assisted by Conference President Rev. J. S. A. Spearman.

Rev. Mr. Spearman, of Belleville, was re-elected Conference President for the sixth consecutive term. Other executive officers elected included Rev. M. E. Summers, of Ottawa, vice president; Rev. J. H. Weaver, Inkerman, Treasurer; Rev. F. S. Irish, Arnprior, Secretary. Rev. W. R. Schamehorn, of Winchester, has served as Secretary for a period of 27 years.



HIGHWAY BURNER

1800 Degrees In Action



It's darn hot!"

You had better believe it. The temperature in the portable road burner shown in the above photo is well over 1800 degrees.

Travellers along Highway 31 for several days last week were confronted by this awesome monster that appeared to be burning the top off the highway. Many passers by were curious and stopped to ask what was going on. The answer: "just burning the top off the road." In fact, the men and the large machine were burning the top off the road to bring the condition of the slick Highway No. 31 surface back to a status of relative excellence.

As long has been noted by residents and travellers through the district, the highway was considered treacherous in wet weather, when seemingly the road became a slippery ribbon cutting across the countryside.

With relative ease the burner pictured here sets down its huge blackened stainless steel bucket and with its compressed gas tanks feeding hungry nozzles upon ignition, sets to the job of burning off the slippery top surface of the highway. With varying degrees of refinishing needed the apparatus with varying settings and speeds can burn from one-half to one and a half inches of the top crust off the asphalt pavement.

While in operation the vehicle is propelled by a hydraulic pump, as the truck mounted machine follows a wheeled guide arm extending from the front of the truck. At its various rates of speed which determine the depth of the burned cut, the burner covers up to 3,000 feet of pavement a day, at a maximum rate of slightly over 6 feet per minute which the current stretch of highway was being completed at.

Mounted on the truck is a large tank that contains more than 500 gallons of compressed propane gas. The tank is filled each morning and refurbished to complete an afternoon's work during the noon hour. The gas in the tank is under more than 100 pounds per inch pressure.

The machine pictured here was built by the Department of Highways at their Downsview head office in Toronto and is one of two in use presently. Upon completion of its burning duties along Highway 31 the hot truck moves to other areas of Ontario with stops scheduled in the area of Kenora, New Liskeard and various designations across the province.

PICTURES

Top photo shows overall view of Highway Burner in action. Black patch in foreground is pavement which has been burned. Bottom picture shows close-up view of 1800 degrees at work.—Press Staff Photos.

Former Inkerman Man Appointed Trades Training Advisor in Tanganyika

Arthur H. Allison, son of Mr. and Mrs. H. P. Allison, formerly of Inkerman, left on Sunday evening with his wife and daughter for Dar Es Salaam in Tanganyika.

In Tanganyika he will act as a Trades Training Advisor under an agreement between Canada and Tanganyika, under the Department of External Aid.

He leaves his position as Technical Director and Night School Supervisor at Delta Secondary School in Hamilton. He has been granted a two years' leave of absence by the Hamilton Board of Education to enable him to teach in Africa.

Mr. Allison is a nephew of Mrs. A. B. Allison of Winchester.

Statistics Show 139,000 Acres Destroyed By Fire

Estimates of forest areas burned in Canada to the end of May this year totalled 139,000 acres, compared with 9,000 acres for the same period last year.

In its monthly release of national forest fire statistics, the federal Department of Forestry reports that the acreage burned this year resulted from 2,439 fires. A total of 2,115 fires had been recorded at the end of May last year.

The breakdown for the current forest fire season is as follows: To the end of April, 547 fires, 20,000 acres. Two very small fires in the Yukon did no appreciable damage.

May — 1,892 fires, 119,000 acres, including 10 minor fires in the Yukon and Northwest Territories that burned only a few acres.

Announce Changes In Eradication Scrappie Disease

Agriculture Minister Harry Hays has announced changes in the federal Scrappie eradication program.

In the past, all infected animals and their progeny and any other sheep that had contacted infected animals, were destroyed. The modified program continues to stress the control and eradication of the disease, but will now permit the retention of sheep not closely related to the infected animals. They will be kept under quarantine for 24 months.

This major change in the program should result in an overall reduction of 50 to 60 per cent. in the number of sheep being destroyed. In the past ten years Scrappie has been identified in 30 flocks resulting in 16,100 sheep being destroyed. The government will continue to pay compensation for animals destroyed under the new program.

Scrappie is a disease of sheep and goats that affects the central nervous system causing them to rub and scratch; they become emaciated and die. Sheep of any breed are susceptible.

Represents Junior Farmers At World Assembly

Alex Connell, of Palmerston, Ontario Junior Farmer and Vice President of the Junior Farmers' Association of Ontario was delegate for the Junior Farmers at the World Assembly of Youth Conference in Amherst, Mass., August 1 to 12.

He represented 7,000 rural people in 200 local and county Junior Farmer Clubs in Ontario and was part of a Canadian delegation comprising representatives of the YMCA, Young Christian Workers, Student Christian Movement, Canadian Union of Students, Young Liberal Federation of Canada, Progressive Conservative Student Federation, New Democraitc Youth, Canadian University Press, Committee of the Canadian Assembly of Youth Organizations, and various youth groups in Quebec.

BELL LINES

by R. R. Pearson
your telephone manager

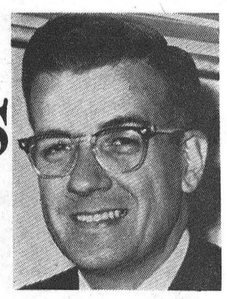

FARM EXTENSIONS

Farm families in the Winchester area might want to consider the usefulness and convenience of having extension telephones in buildings other than the house. After all, at makes sense to have a telephone where you spend a lot of working time! Take the barn for example. You can make important business calls without leaving your work——planning schedules of livestock shipments, ordering feed, taking orders or enquiries, checking up on deliveries, etc. And since the telephone rings in the house as well as in the barn, no incoming calls are missed.

I suppose most people have come to think of extension telephones as belonging only inside the home itself. But actually they belong wherever they serve a need——and that includes in farm buildings.

* * *

ON STAYING IN SCHOOL

Some young people may shudder at the thought of it (and blame me for throwing cold water in what was up to now a pleasant holiday), but next year's school term is just around the corner. I certainly hope that as many Winchester students as possible are intending to return to complete High School or technical school, because this is certainly the minimum requirement today in order to have any satisfactory control over what kind of jobs will be held over the next forty-plus years. And that can be a mighty long time to regret not staying in school a few more years. I hope that parents who grew up when times were different are aware of how much our society has changed and are properly determined that their children be as fully equipped as possible before tackling the working world.

* * *

NO CHARGE!

Your telephone is built to take it. It's only reason for being is to give you dependable, trouble-free service, year after year. But if anything should go wrong, we'll gladly fix it without extra charge. All you need to do is call the "repair service" number in the front of the phone book. Often, we can take care of the problem from the exchange. If necessary, we'll send someone out. But whatever the case, you'll never receive a bill for repairs. This is one of the values that goes with your service.

R. R. Pearson

Mr. Farmer...

A COMPLETE LINE OF FARM MACHINERY AND PARTS TO SERVE YOUR NEEDS

● Nuffield Diesel Tractor ● Pippin Back Hoe ● Cockshutt-Oliver ● New Idea ● Patz ● McKee ● Geo. White ● Farmhand ● Kongskilde ● Zero Milk Coolers.

ATHENS SERVICE CENTRE
And Farm Supplies Ltd.

Telephone— Garage 76 Residence 60
JOHN KROEZEN Salesman Phone 178

METCALFE

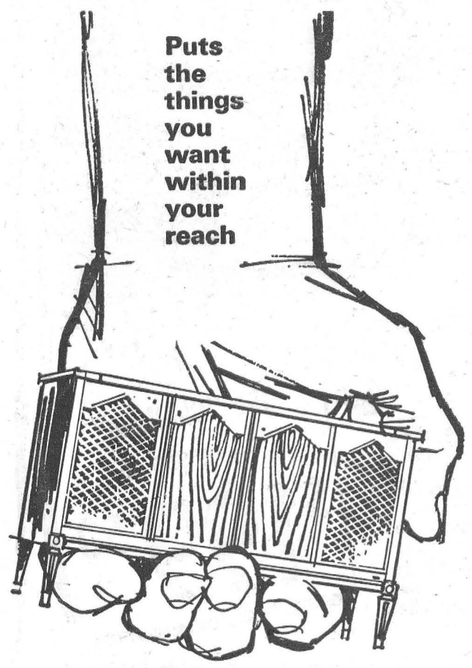

BANK OF MONTREAL

Family Finance Plan

"MY BANK" TO 3 MILLION CANADIANS B of M

Bring all your personal credit needs under one roof

LOW-COST LIFE-INSURED LOANS

Williamsburg Branch: R. A. MURAT, Manager

Central Canada Exhibition
AUGUST 21ST to 29TH

presents in person

RED SKELTON

IN A GRANDSTAND SPECTACULAR

FRIDAY EVENING, AUGUST 21 — SATURDAY AFTERNOON & EVENING, AUGUST 22

ADMISSION—Reserved Tickets: Evenings, $3.00; $2.50; $2.00; $1.50
Saturday Matinee: $2.00; $1.50; $1.00

This is the show to delight every member of the family. Here is America's greatest clown in person . . . RED SKELTON in an all star extravaganza (3 performances only). The creator of such unforgettable characters as Freddy the Freeloader and Klem Kadiddlehopper brings you one of the most dynamic shows in Central Canada Exhibition history. Original music by Red Skelton. You can't afford to miss this show at these low, low prices. Avoid disappointment . . . Order your tickets now.

Andy Williams Show

WITH THE OSMOND BROTHERS

EVENINGS ONLY — AUGUST 24th thru' AUGUST 29th

ADMISSION—Reserved Tickets: Evenings, $3.00; $2.50; $2.00; $1.50

One of the most popular stars of Television, ANDY WILLIAMS brings with him the famous OSMOND BROTHERS. Supporting these great stars are the talented BROOKS SISTERS, heart stealers the moment they step on stage. Exciting thrills and mad comedy of the AMANDIS combine with some of the world's finest precision acrobats. The HAL SANDS DANCERS provide changes of pace with their high stepping production numbers. JOHNNY MATSON emcees this stellar grandstand show. RICHARD HAYMAN is musical director.

EVERY PERFORMANCE WEATHER PROTECTED—COVERED STAGE, GRANDSTAND

New Exciting Midway
A New, New Midway presented by Amusements of America. New rides that have never before been in Ottawa . . . New shows . . . New features . . . It's the new look in Midways and it's for everyone.

Inter-City Parade—August 22nd
Starts Saturday morning at 10 a.m. "Bigger and better than ever." FREE admission to the grounds and grandstand up until 12 o'clock noon. The NORAD Band will entertain from 11:00 to 12:00 a.m.

Treasure Hunt—August 25th
For the ladies on Ladies' Day. Every lady entering the grounds will be given a number. In each of the buildings a large number will be hung. Ladies having the corresponding number will win valuable prizes.

Horse Show—August 21 to August 28
Presented each evening in the Coliseum. Shows start at 7:30 p.m. Special Matinee Show Friday, August 28th at 2:30 p.m. Beautiful horses . . . Thrilling jump classes. The Horse Show is a must on your Exhibition list.

Livestock Exhibits
Sheep, Horses, Cattle, Swine, Horses and Poultry . . . Judging every day . . . See the finest domestic animals in Eastern Canada under the best of Exhibiting conditions.

Car Award Each Evening
One each night of the Exhibition. Every admission ticket makes you elegible to win. Car award announced from the Bandshell 10:30 each evening. Ticket holder must claim car not later than 11:30 same evening. You must be on the grounds to win.

Ladies' Day—August 25th
All ladies admitted to the grounds free of charge until 3:00 p.m. Free admission to special Grandstand fashion show produced by C. Caplan Ltd. Interesting prizes and attractions. Fred Davis, Toby Tarnow, Kahn Tineta Horn.

Exhibition Display Home
A beautiful home, fully furnished together with a new car awarded to some lucky person. Sponsored by the Shrine Club of Ottawa. Tickets may be purchased on the grounds only.

Story Book Farm
A favourite for the children. Located adjacent to the McElroy Building. All the animals from story book land including a mother reindeer and her baby.

Exhibits and Displays
Flower shows . . . Pure Food exhibits . . . Fish and Wildlife exhibits . . . Farm Machinery . . . Zweifel's biggest little circus on earth. Home Appliances . . . TV and Radio Shows . . . Acres and acres of things to see . . . It's all new for '64 . . . Don't miss this important part of your exhibition.

Williamsburg District News

Williamsburg

Mr. and Mrs. Donald Strader and Barry are spending this week in Toronto and Niagara Falls.

Mrs. Jon Kent, of Toronto, is spending this week with her parents, Mr. and Mrs. Ross Wingard.

Mr. and Mrs. Lyal Kehoe spent Sunday with Mr. and Mrs. E. P. Hall at their summer residence on Lake St. Francis.

Mr. and Mrs. P. Coxon and family, of Agincourt, called on Mrs. J. G. Woods and Joy recently.

Mr. Bernice Merkley is a patient in the Winchester Memorial Hospital.

Mr. and Mrs. Herman Little, of Toronto, spent a few days with Mr. and Mrs. Clifford Casselman. Mrs. Casselman accompanied them home.

Mr. Ernest Ferguson, of Athens, and Miss Adell Resmer of Woodstock, spent last week with their grandparents, Mr. and Mrs. W. E. Trickey.

Miss Joy Woods is in Waterloo taking an advanced Leadership training course in the University there.

Mrs. George Strader has returned home after visiting her sister, Mrs. Iva Jarvis, at North Bay.

Mrs. Vaughn Smith, of Calgary, and Mrs. Velma Casselman and Dwane, of Ottawa, spent Sunday with Mr. and Mrs. Claude Casselman.

Mr. and Mrs. Donald Hess were guests at the Roach-Imrie wedding held at Mountain United Church on Saturday.

Strader's Hill

Mrs. Cecil Hanson and Susan, Miss Janet Casselman and Mrs. Alton Riddell called on Mrs. Nathan Beckstead on Monday afternoon.

Mr. and Mrs. Ferguson Froats spent Wednesday with Mrs. Muriel Davis and children, of Prescott.

Mrs. Ethel Bolton and Miss Edna Swerdfeger, of Vancamp, spent Thursday evening with Mr. and Mrs. Lloyd Beckstead.

Miss Helen Cook, of Hainsville, had supper Sunday with Mr. and Mrs. Ralph Serviss.

Mr. and Mrs. Charlie Hodgson and boys and Mr. and Mrs. John Riddell and children of Toyes Hill had dinner Sunday with Mr. and Mrs. Alton Riddell.

Mr. and Mrs. Lloyd Millward and children, of Paris, visited Mr. and Mrs. Ivan Casselman and family.

Mr. and Mrs. Glen Kenney, of Inkerman, spent Thursday evening with Mr. and Mrs. Ralph Serviss.

Mr. and Mrs. Elburn Swerdfeger and children, of Whitby, had dinner on Wednesday with Mr. and Mrs. Johnny Beckstead and family.

Mr. and Mrs. Ray Serviss, of Kingston, spent the week-end with Mr. and Mrs. Ralph Serviss and Ernie and their son, Danny.

Mrs. Al. Thompson and children, of Burritt's' Rapids, had dinner Sunday with Mr. and Mrs. Lloyd Beckstead and family.

Callers this week with Mr. and Mrs. Alton Riddell were: Mrs. Cecil Hanson and daughter Susan, and Janet Casselman, Mr. and Mrs. Delbert Young, Rodger and Jean, of Winchester Springs; Mr. and Mrs. Ralph Serviss and Danny, Miss Rosalie Fawcett of Williamsburg, Miss Darlene Merkley of Iroquois, Eric and Fay Riddel of Dundela.

Callers this week on Mr. and Mrs. Johnny Beckstead and family were: Mrs. Lisa Barkley, Ada and Clark, of Brinston; Mr. and Mrs. James Cowan and Ileen, of Pleasant Valley; Mrs. Elgin McIntosh, Mrs. Cecil Hanson and Mrs. Alton Riddell.

Miss Bonnie Thompson, of Burritt's Rapids, is spending a few days with Mr. and Mrs. Lloyd Beckstead and boys.

Twilight Wedding Held At Morewood United Church

A lovely twilight wedding took place on Saturday evening at Morewood United Church when Joan Leslie Simpson, daughter of Mrs. Mary Simpson of Chesterville, and the late Edison Simpson, was united in marriage with Nathan Andrew, son of Mr. and Mrs. Lloyd Beckstead of Strader's Hill.

The church was gaily decorated with ferns and gladioli, and lighted tapers. The ceremony was performed by Rev. D. L. Gordon.

The bride looked lovely in a gown of white nylon over taffeta with lace inserts forming the neckline and short sleeves. A wide escalloped border of silver lace formed the bottom of the full skirt. Her shoulder-length veil of tulle illusion was caught by a circle of seed pearls at the front. She carried a large bouquet of Bettertime roses with baby's breath and small forget-me-nots tied in the silver ribbon. She wore a single strand of pearls.

Miss Sheila Fowler, of Morewood, as bridesmaid, wore a street-length gown of powder blue nylon with full skirt and a diamond shaped bodice. She wore a small pillbox hat of white silk straw and nylon net with white accessories.

Lyle Simpson, brother of the bride, acted as groomsman.

The reception was held at the Pioneer Hotel at Williamsburg where the guests were received by the mothers of the bride and groom, assisted by the groom's grandmother, Mrs. Ethel Bolton. Mrs. Simpson wore a gown of powder blue linene with white edging and white accesories. Mrs. Beckstead chose a two-piece dress of navy and white linen and white accessories with a red rose and maiden hair fern corsage. The groom's grandmother chose a two-piece dress of dusty rose with gold accessories and a corsage of red roses and lily of the valley.

After the reception the guests were entertained at the home of the groom's parents where the guests enjoyed an evening of dancing and social entertainment.

For a honeymoon trip to Niagara Falls and points west the bride travelled in a midnight blue suit of boucle material with white accessories and a rose corsage. They will reside at Strader's Hill.

Hummel Family Holds Get-Together

Mr. and Mrs. George Hummel entertained their family last Tuesday evening to celebrate the vacation of Mr. and Mrs. Myles Hummel of Florida, who are on holidays.

The evening was spent in social entertainment, and lunch was served by Myles' three sisters. Those attending were: Mr. and Mrs. Lee Hummel and Barbara, Mr. and Mrs. Myles Hummel and grandson, Bobby, of Florida; Mr. and Mrs. Cal. Dillabough, Mr. and Mrs. Ray Dillabough and children, Chesterville; Mrs. Clifford Young and son, of Riverside Heights; Mr. and Mrs. Beverley Young, of Dunbar; Mr. and Mrs. Delbert Young, Roger and Jean, Winchester Springs; Mr. and Mrs. Ray Hall, Chesterville; Mr. and Mrs. Rodney Ebner and boys, Ottawa, and Mrs. Alton Riddell.

Elma

Capt. and Mrs. H. M. L. Brown, Robert, Janet and Judy, of London, are holidaying at the home of Mrs. Brown's parents, Mr. and Mrs. Melvin Dillabough.

Congratulations are extended to Mr. and Mrs. John Casselman (nee Lois McPherson) who were married in the church here on Saturday.

Mr. and Mrs. Wilfred Carruthers spent a day with Mrs. Greta Warring, of Cornwall, recenly.

Miss Gladys Barkley was guest of honour at a miscellaneous shower in the church hall here last Wednesday evening.

Rev. N. Bowering and mother, Mrs. A. Bowering, of Bloomfield, were overnight guests of Mr. and Mrs. Egerton Barkley and family on Friday.

Friends, Relatives Honour Newlyweds

A nicely arranged wedding reception was held in Brinston Memorial Hall last Friday evening in honour of the recent marriage of Mr. and Mrs. Nathan Beckstead.

Hosts for the happy occasion were Mrs. Aggie Casselman, Mrs. Cecil Hanson, Mrs. Ralph Serviss and Mrs. Alton Riddell. The hall was decorated with pink and white bells surrounded with pink and white streamers and confetti-filled balloons. A "love seat" was decorated in gaily coloured ribbon and streamers.

The honoured couple were received by Mrs. Cecil Hanson and Fay Riddell and presented with a corsage and carnation. Dancing was enjoyed during the evening. At an appropriate time Wayne Hanson read an address and gifts were presented by Mahlon Cook, Brian and Dale Casselman and Fay Riddell. Mrs. Alton Riddell presented a lovely bride's book, designed by herself, to the couple, and a well-filled purse. The gifts included two step-up tables with matching coffee table, two large table lamps and a TV chair.

Mr. Beckstead expressed the thanks of the couple and invited all to visit them.

Winchester Springs

Visitors recently of Mr. and Mrs. Hector Munro and Mr. and Mrs. Keith Munro were Mr. and Mrs. W. A. Buckingham of Detroit, Mr. and Mrs. Floyd Fisher and Teddy of Riverside Heights, Mr. Basil Fisher and son Billy, of Cornwall — the latter who is home on furlough before leaving to spend the next three years in Germany.

Mr. and Mrs. Lawrence Bell and girls, of Hamilton, were recent guests of Mr. and Mrs. Arthur Adams.

Mr. and Mrs. Arnold Casselman and John Coleman spent Sunday afternoon with Mr. and Mrs. Ray Miller at Berwick.

Miss Aleitha Coons, of Winchester, was a supper guest of Mr. and Mrs. Arnold Casselman on Thursday.

Mr. and Mrs. Arnold Casselman, John Coleman and Jo-Anne Boulerice had supper on Friday night with Mr. and Mrs. Bob Boulerice of Prescott.

Saturday dinner guests of Mr. and Mrs. Arnold Casselman were Mr. Delbert Young, Mr. George Hummell and Mr. Myles Hummell of Florida.

Mr. and Mrs. Thos. Holmes, of Prescott, and Mrs. James Crain of Clarendon, spent Sunday with Mr. and Mrs. Otha Thorpe.

Mr. and Mrs. Thos. Cunningham spent Tuesday with Mr. and Mrs. Fred Cuningham at Morrisburg.

Mr. and Mrs. Jay Bailey, Miss Marilyn Wright and friend, of Winchester, and Miss Jessie Hunter of Winniepg, were supper guests on Wednesday of Mr. and Mrs. Jas. Herriman.

Mr. and Mrs. Thos. Cunningham and Mrs. T. J. Keyes spent Friday with Mr. and Mrs. Tom Armstrong at Spencerville.

Mrs. Harry Carruthers and Mrs. Jones had dinner on Friday with Mr. and Mrs. Jas. Herriman.

Lynn and David McIntosh, of Brockville, and Kim and Bart Steele of Winchester, spent a few days with Mr. and Mrs. Cecil McIntosh.

Mrs. Murray, of Stanley Creek, and Mrs. Everett Leizert, of Iroquois, were dinner guests on Monday of Mr. and Mrs. Arthur Adams.

Miss Dorothy Hunink spent Sunday with Miss Carole Dawley at Winchester.

Mr. and Mrs. Glenn McKibbon of Ottawa called on Mr. and Mrs. Wray McPherson on Saturday.

Mr. and Mrs. Wray McPherson attended the McPherson-Casselman wedding at Elma on Saturday.

Council To Register Delinquent Taxes

After careful and extensive discussion Municipal Council of the Township of Williamsburg decided to register all properties with tax arrears outstanding as of August 15. The Clerk was instructed to make such action as was necessary to complete the registration by the August date.

Several township employees will receive wage boosts. The wage scale for the Township was increased by by-law 1696. The new rates call for $1.40 per hour for a grader operator, truck drivers $1.25 hourly, and labour $1.00 hourly. The salary of the road superintendent was increased to $2,920. The increases were issued to correspond with changes in the Minimum Wages Act.

Clerk Schell was authorized to notify the Department of Highways as to the condition of the culvert at Stata's Creek and the condition of the weeds growing along the old Highway No. 2.

The following accounts were paid: Roads and Bridges, $4,-034.66; Relief, $749.50; Salaries, $400.33; Supplies, $22.65; Fox Bounty, -8.00; Legal Fees, $131.

NOW OPEN
Roger's Barber Shop
LOCATED JUST EAST OF MAIN INTERSECTION
WILLIAMSBURG
ROGER TUPPER, Proprietor


Look at these Prices before you buy ROOFING MATERIAL
YOUR CHOICE OF FOUR COLOURS . . .
ASPHALT SHINGLES $7.28 per sq.
18" — 95 lb. — RED, GREEN or BLACK
ROLL ROOFING ..... $4.90 per sq.
HEAVY GAUGE — 10 sq. or over — DELIVERED
GALVANIZED ..... $10.50 per sq.
HEAVY GAUGE — 10 sq. or over — DELIVERED
ALUMINUM ..... $11.00 per sq.
——PHONE US COLLECT and PLACE YOUR ORDER——
Black Lumber Co. Ltd.
KI 3-2188—MORRISBURG

SMITH'S Photo Studio
• PORTRAITS
• GROUPS
• WEDDINGS
• COMMERCIALS
We specialize in . . . Children's Photographs
62 Kyle Drive — Ph. KI 3-2873
Morrisburg

King FILL UP Says
THE WINTER DAYS ARE LONG AND DREARY, CALL FOR OUR OIL - IT WILL MAKE YOU CHEERY

PROMPT AUTOMATIC DELIVERY
S.G. BLACK GASOLINE-DIESEL
HEATING OILS - GASOLINE
MOTOR OILS - GREASES
"SERVICE IS MY BUSINESS"
174-2109 WINCHESTER

Circle 5 Game
WIN UP TO $100.00
PLAY IT LIKE BINGO
Frozen Food Specials . . .
A Meal In A Jiffy!
BEEF STEAKETTES lb 59c
Cut and Wrapped for your Freezer
LAMB FRONTS .... lb. 29c
GAME NO. NINE
NUMBERS TO PLAY
4 6 8 10 16 18
24 26 32 34 36 38
44 46 48 50 56 58
60 62 64 66 76 78
84 86 88 90 96 98
Fruit Specials . . .
Ontario NEW POTATOES 10 lbs. 39c
Fresh, Giant Heads ICE-PACKED LETTUCE 2 - 29c
Crisp Green SWEET PEPPERS .... 3 for 19c
Arriving Fresh Daily: PLUMS, PEACHES, TOMATOES, PEARS at lowest possible market prices
Meat Specials . . .
Western Blue Brand Beef
Lean and Tender BLADE ROASTS ..... lb. 39c
Extra Lean GROUND BEEF ....2 lbs. 79c
Well Trimmed SHORT RIB ROASTS.. lb. 45c
Grocery Specials
Libby's 20-oz. tins DEEP BROWN BEANS 4 - 89c
Allen's 48-oz. tins FRUIT DRINKS ....3 for $1.00
Burn's Parchment DELMAR MARGARINE 4 - 83c
To Buy Right Shop . .
RED & WHITE FOOD STORES
STRADERS WILLIAMSBURG



Get a better Paint Job ½ the Time -- ½ the Work
SUPER-LASTIC EXTERIOR "One-Coat" White
"Covers" and "Hides" in one coat
2.25 QUART 7.98 GALLON
A Canadian Tire Exclusive
Make your home the best looking on your street. It's easy, less cost and faster — when you paint and protect with Super-Lastic One Coat White. Recommended for moderately weathered surfaces. Tremendous hiding qualities give lasting beauty, durability and weather-proof protection. Self-cleaning — dirt washes right off in rain.

SAVE! Master Painter's Quality


For a superb exterior or interior finish that's so easy to apply — Super-Lastic P.V.A. LATEX
Reduces peeling, blistering and other common paint failures!
Now! . . . even if rain is forecast you can go ahead and paint. An amazing smooth, hardwearing finish that "breathes" . . . to let out moisture vapour. Dries in half an hour. Washes off hands and tools in a jiffy. Low cost tinting tubes give you a rainbow range of 160 decorator endorsed colours, plus white.
TINT TUBES from ..... .16
2.25 QUART GALLON 7.98

Spring-Fresh — Color Fresh
BLEN-DIT EXTERIOR HOUSE PAINT
72 Exciting Decorator - Endorsed Colors.
You're sure of success with Blen-Dit Exterior House Paint — specially formulated for maximum durability, beauty and long-lasting protection. Most background colors can be covered with just one simple coat.
TINT TUBES from ..... .17
TINTING BASE
1.65 Qt. 5.40 gal.
FINISHING WHITE
Qt. 1.75 Gal. 5.80

For Low Cost Exterior Beauty
ARMADA EXTERIOR FINISHES
Contains "TITANIUM" — The Whitest White
Gleaming outside white, specially blended to provide long-wearing beauty for homes, fences or cottages. May be tinted to a wide colour range for pennies extra. Also available in ready-mixed cream, bright red, dark green, aluminum; also interior gloss, latex, flat white and Floor and Trim colours.
3.98 GALLON
Quart — 1.19

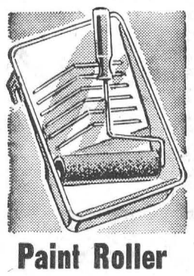
Paint Roller and Tray Set
Exceptionally low priced! Handy 9x13" metal tray; complete with 7½" easy-running mohair-blend roller, fitted with hardwood handle.
.98

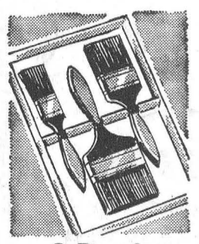
3-Brush Painter's Kit
1", 2" and 3" allow you to choose the proper size for any job. 2" long bristles set in rubber base. Smooth, balanced hardwood handles.
1.39



Push-Button Color Spray
Now, paint the modern way—quick and easy! A touch of the finger gives new life to dull looking finishes. Handy 16-oz. spray bomb.
1.29



Auto and Marine Enamel
For interior or exterior work. Available in Ready-mixed colors, Primers and Tinting Base — to be used with Tint tubes.
TINTING BASE
½ Pt. .65 2.19 qt.



Clear Gloss Liquid Plastic
Better than varnish. Use indoors or out—on floors, furniture, doors, counter tops, wood siding, boat oars, etc. Also for use on metal.
½ Pt. 98

4% CASH and CARRY BONUS COUPONS
CANADIAN TIRE CORP'N EASY TERMS
CANADIAN TIRE ASSOCIATE STORE
W. P. HENOPHY LTD.
PH. KI 3-2845 - WILLIAMSBURG

THE Arnold Palmer METHOD

Four-Time Winner of the Masters

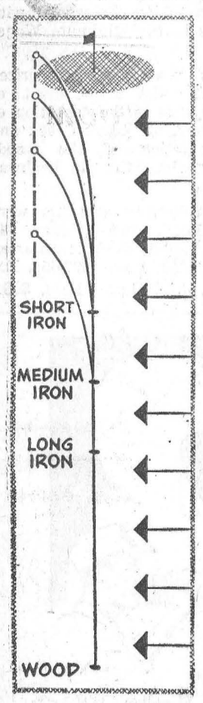

AIMING SHOTS IN A CROSSWIND

The average golfer figures that a crosswind will have more effect on his tee shots than on a short iron approach.

"The drive travels farther in the wind," he says, "so I have to allow more for wind drag on the shot."

This is not necessarily true. All things being equal, a given crosswind will have no more or no less effect on a drive than it will on a wedge shot.

True, the drive stays in the air for a longer time and for a greater distance, but it also travels with greater velocity and therefore is better able to resist the crosswind effect.

Remember this the next time you play a crosswind shot. Try allowing for less wind effect on a long shot and for more on a short shot.

Also, when playing in a crosswind, it's usually best to merely allow for the wind's effect when you aim. Don't try to cut or draw shots into the wind. The more shots you can hit with your normal swing, the better you will score.

® © 1964 by NAT'L News. Syn., Inc. of America

NEW! JUST PUBLISHED! "HOW TO IMPROVE YOUR PUTTING"! Here is Arnold Palmer's illustrated guide to putting stance, grip, line-up, stroke! Send 20¢ and a stamped, self-addressed envelope to Arnold Palmer, c/o this newspaper.



Metcalfe Lions Bantam Ball Team

A group of hard hitters and fast fielders pictured here are members of Metcalfe Lions Bantam Softball Team. In the case of the Metcalfe Little Lions, they are roaring in '64. Early next month they will play Russell in a series to ascertain the possession of the Lee Rickey Trophy.

Members of the Little Lions are, front row, left to right: Colin Rowan, Harold Scobie, Gordon Hicks, Allen Duncan; back row, Bruce Reid, Randy Graham, Kevin Mullins, Ray Dawes and Bruce McMillan.

Little Lion Coach Jim Rowan says his boys that are all under twelve years of age will be up for the game and determined to win the prized trophy.—Photo by Rowan.

All Metcalfe Softball Teams Make Play-Offs

(By JOE ROWAN)

In years long gone Metcalfe boasted one of the finest softball teams in the district. It would appear that the wheel has made a complete turn and once again the town can well be proud of their ball players.

Playoff time has arrived and all Metcalfe teams have survived the semi-final rounds and are heading into the finals.

In the East Carleton Softball League Metcalfe downed Carlsbad while Vernon outplayed North Osgoode, and now the first final game is scheduled for the Vernon Park on Thursday evening, August 20. This series will be the best 4 out of 7.

In the Sunday League at Russell Park Metcalfe defeated Morewood while Russell won over Marionville, and Metcalfe and Russell will start their final best of five series on Sunday afternoon at two p.m.

Metcalfe has still one other great little softball team. The Lions-sponsored ladies' team. This team came into existence some four years ago, thanks to the efforts of Bill and Beryl Woods. For two years they played exhibition games, and then last year they entered the St. Lawrence League, and lost out in the finals to a very fine team from Mountain.

This year they again entered this league, reached the playoffs, downed Morrisburg in the semi-finals while Mountain was defeating Kemptville. And now history repeats itself—another final series between Mountain and Metcalfe. Metcalfe won the first game in Mountain last week and on Monday of this week Mountain scored a decisive victory on the Metcalfe diamond. The third game will be in Mountain to-night (Thursday) at 6.30 p.m.

With the return of softball interest to Metcalfe, the Metcalfe Agricultural Society and the Metcalfe and District Lions Club have joined forces and hope to have a lighted ball park by play-off time in 1965.

See next week's Press for latest news on Metcalfe's progress on the "Trophy Trail."

Coming Events

NOTICE RE: REGISTRATION AT OSGOODE TOWNSHIP HIGH SCHOOL, METCALFE

Anyone seeking information re: registration in Osgoode Township High School, may contact the principal, Mr. J. L. McDonald at the school August 31 to September 4 between the hours of 2 and 5 p.m. Phone Metcalfe 55. 15-16c

CARD PARTY and DRAW

A card party and draw, sponsored by Winchester Chapter 310, O.E.S. will be held in the Masonic Hall, Winchester, on Tuesday, September 1st, at 8 p.m. First Draw: 6 stainless steel steak knives and forks with maple wood handles. Second Draw: Westclox electric wall clock. Only tickets bought in advance good for draw. Refreshments. Admission 50c 15-16c

MOVIES

NOW SHOWING

Thurs., Fri., Sat. Aug. 20-21-22

CARRY ON CRUISING — In Colour, Starring Kenneth Conner and Sidney James. — Also

THUNDER ISLAND — In Cinemascope, Starring Gene Nelson and Fay Spain.

Mon., Tues., Wed., Aug. 24-25-26

NO MAN IS AN ISLAND—In Colour.

The Winchester

News Briefs

Big Egg!

Don. McDonald, of Vernon, really has an egg. In fact, the egg has some outstanding statistics. It weighs in at 5¾ ounces and is only slightly out of shape, but its longitudinal taping is a monstrous 8¾ inches with its breadth checking in at 7½ inches. And that is some egg.

The egg, laid by a Barred Rock hen, appeared entirely normal in its light brown colour, but something must be said for its size.

Telephone Service

Complaints about poor telephone service given by the Metcalfe Telephone Company have met wih action from the company. At a meeting of Osgoode Township Council last week company president C. W. Johnson said that since the first public protest of the poor service almost one month ago the company has installed 70 new telephones in the Greely area.

Mr. Johnson gave answers to complaints fired at him from petitions received by Council and said he is ready to meet all complaints.

Reeve Dr. W. A .Taylor said he would report in turn back to the complaintants in the Township the results of the meeting with the company official. He concluded that further township action could not be taken until after August 17, when the telephone company has been requested to submit a full report to the Telephone Services Commission of present and future conditions on the rural system. He said the situation cannot be remedied overnight.

Appointments

At a meeting of Carleton County Poultry Producers three district committeemen were elected to the newly formed Ontario Egg and Fowl Producers' Marketing Board. The three representatives from Carleton are Maurice McCallum, R. R. 2, Carp; Mrs. Harold Davidson, R. R. 3, Manotick, and Mrs. E. L. Macartney of Ramsayville.

Russell U C W

The Messengers of Russell United Church were entertained at the August meeting of the Russell U. C. W. President Mrs. Robert Gamble led in the opening devotions.

Mrs. Asa Sullivan has been installed as president for the remainder of the present term. President Mrs. Gamble has resigned owing to the new position taken by her husband. Mr. Gamble will take up residence in Point Aux Trembles, Quebec, and become the Children's Supervisor at the United Church School there.

The ladies at their meeting in the church hall decided to enter the flower competition for organizations at Russell Fair, September 11 and 12.

Mrs. Gamble entertained the Mesengers with a Bible story and singing before adjournment. Lunch was served by the North Star Unit.

Personal News . . .

Mrs. Ingeborg Willard left by plane last Friday for Norway House, Manitoba, where she will join her husband, Dr. Garry Willard, staff doctor at the Norway House Government Hospital. Mrs. Willard, who has completed her High School Assistant Certificate, will be on the United Church School teaching staff at Norway House.

Mr. and Mrs. Robert Bellinger, of Vancamp, spent Monday with Mr. and Mrs. Arnold Casselman, Winchester Springs.

Lieut. and Mrs. Peter Jacobs and daughter, Michele, spent their holidays with Mr. Jacobs' parents, Mr. and Mrs. J. H. Willard, of Winchester.



Food Buys

WHITE SUGAR, 10 lbs.	$1.25
MIXED COOKIES	2 lbs. 69c
ICE CREAM, ½-gallon	85c
Habitant PEA or VEGETABLE SOUP	19c
Mir Liquid DETERGENT, 24-oz.	2 for 85c
Boland's DIGESTIVE BISCUITS	2 for 25c
New RASBERRY JAM, 24-oz.	55c
BULK COCOANUT	lb. 49c
Duncan Hines CAKE MIXES	2 for 89c
Frozen 22-lb. Pail RED CHERRIES	$2.75

Meat Department

BOLOGNA	lb. 33c
DEVON BACON	lb. 55c
FRESH PICNICS	lb. 37c
Round STEAK or ROAST	lb. 69c
CHICKEN WINGS	lb. 25c
Meaty SPARE RIBS	lb. 39c
SHOULDER BEEF, steer	lb. 43c
HAMBURG	lb. 39c
CELLO WIENERS	lb. 49c
HOMEMADE SAUSAGES	lb .39c

MacPherson & Summers

COLD STORAGE .... Ph. 774-2613

EAST END MARKET Ph. 774-2103

IMPERIAL Hell Drivers

WILDEST SHOW ON WHEELS

Chesterville Fair Grounds

CHESTERVILLE, ONTARIO

Wednesday Night, SEPT. 2nd.

Admission: $1.25 Each

Back to School Specials

BOYS' PANTS	2.95 - 3.95 - 4.95
BOYS' SHIRTS	1.98 - 2.98
BOYS' PACKARD SHOES	10.98
GIRLS' BLOUSES	1.98 - 2.98
GIRLS' SWEATERS	
GIRLS' SHOES	4.95 - 5.95 - 6.95

Yard Goods

WOOLENS • BLENDS • SILKS • TRANSITION COTTONS •

G. E. ELLIOTT

DRY GOODS and HARDWARE

PHONE 774-2614 WINCHESTER

REPEAT OFFER!

(Limited Time Only)



Esso PISTOLMATIC

A high-quality, one-hand operated grease gun, complete with 12" flexible extension hose. You save $5.25 over the regular Esso retail price of $8.25, when you purchase one carton of 60 Esso MP Grease Cartridges—the sure, economical way to keep your equipment in top working condition. Get one from your Imperial Esso Agent—but order soon, this repeat offer is for a *limited time only*.

8.25 VALUE

YOURS FOR ONLY $3 with the purchase of a carton of 60 Esso MP Grease Cartridges

Esso MORE NOW...MORE IN THE FUTURE...FROM IMPERIAL OIL

C. ANDERSON - Winchester

The BEST for the LEAST!

OUR RICH, NUTRITIOUS MILK-20¢ NOW ONLY Quart

CARTON MILK ..... now available at 21c quart

— From our Salesman or your favourite Food Market —

Reynolds' Dairy - Ph. 774-2104

GUARANTEED... at the Drug Store

EXTRA SPECIAL

HALIBUT LIVER OIL CAPSULES

Fresh Regular Strength 200 FOR 95c

CREST TOOTH PASTE

Regular 69c size SPECIAL 47c

NOXZEMA CREAM

Yearly Special *6-ounce size* 99c

PEPSODENT TOOTH PASTE

Regular 69c size SPECIAL 59c

LATEX RUBBER GLOVES

Non - Slip SPECIAL 79c

EXTRA SPECIAL

SACCHARIN TABLETS

100 *¼-grain tablets* 13c

La Rose Pharmacy

PH. 774-2633 WINCHESTER

Sunday Dinner Featuring



COLD ROAST LEG OF PORK WITH APPLESAUCE

ALSO — WHILE DINING ENJOY THE MUSIC OF THE CONN ORGAN

Try It!

Our Banquet Room is now available for Receptions, Private Parties or other gatherings

TRY IT "TAKE-OUT SERVICE" TRY IT

DOCKSTEADER BROS.

Country Kitchen

Dining Room & Restaurant

PHONE 774-2600 - WINCHESTER

You'll Trade... ...For LESS

ON ONE OF THESE LATE MODEL



USED CARS

1961

BUICK LE SABRE — 4-door Sedan. Equipped with power steering, power brakes, radio and many other Buick appointments. Finished in sparkling black.

CHEVROLET BISCAYNE — 4-door Sedan. 6 cylinder automatic. Exterior finished in '61's most beautiful Polmar Red. A one owner car with many extras.

VAUXHALL SUPER —

VOLKSWAGEN —

CHEVROLET BISCAYNE —

1960

PONTIAC LAURENTIAN — 4-door, 8 Cyl. Aut.

PONTIAC STRATO CHIEF — 4-door, 6 Cyl. Standard

PONTIAC STRATO CHIEF — 2-door, 6 Cyl. Aut.

PLYMOUTH — 4-door

DODGE — 4-door

1959

PONTIAC LAURENTIAN — 4-door, 8 Cyl. Std.

VAUXHALL — 4-door

FORD — Ranch Wagon

CHEVROLET BISCAYNE —

MORRIS OXFORD —

Wide Selection of Used Trucks

½ TON ¾ TON 1 TON 2 TON

With Body Styles To Suit Your Needs

WALTER C. MacDONALD MOTORS

WINCHESTER LIMITED

Phone 774-2620 — Winchester

PONTIAC • BUICK • ACADIAN • VAUXHALL • GMC TRUCKS