WINCHESTER PRESS

VOL. 84 NO. 24 — WINCHESTER, ONTARIO, THURSDAY, OCTOBER 14th, 1971 — 14 PAGES PRICE 10 CENTS

THE NEWS in Brief

100 Club Meets Wednesday

Winchester 100 Club, because of the Thursday election, has changed its regular meeting night from Thursday to Wednesday. Consequently the next regular meeting will be at Henderson Hall Wednesday evening, October 20th.

All members are urged to note this change.

Development Road Contracts Awarded

Contracts have been awarded for work on Development Road Number 1062, Winchester-Russell boundary.

The tender of A.L. Blair Construction for equipment at 95% of D.T.C. rates and for 16,600 tons of granular 'A' material at $2.20 a ton was accepted.

Also the tender of Jim Groves Ltd. for 18,000 cu. yards of Granular 'C' at 73¢ per cu. yard.

Scholastica '71

Seaway High School Commencement Exercises, 'SCHOLASTICA '71', was staged last week and the Press will carry a complete story next week concerning this important function.

Many of the students honoured on the very special occasion were former students of Mountain Township High School and next week's release will include all particulars and hopefully feature timely photos.

MacKenzie Headquarters In Winchester

Grenville-Dundas Liberal Candidate, Andy MacKenzie, now has a campaign headquarters at Winchester and has extended a cordial invitation to all area residents to drop in.

This new headquarters, located in the familiar Murray Summers Barbershop, will be open to callers daily (except Sundays) from now until Election Day, October 21st.

Party representatives will be on hand to answer questions or offer assistance in any way possible.

Advance Polls Saturday and Monday

Voters who expect to be absent from and unable to vote in the polling subdivisions for which their names appear on the lists may take advantage of the 'Advance Polls' throughout the district. In the Grenville-Dundas riding four such polls will be open from 12 noon until 9:00 p.m. on Saturday, October 16th and Monday, October 18th.

The polls are located at the following places: No. A1, Canadian Legion Hall, Kemptville, No. A2, Oddfellows' Hall, Henry Street West, Prescott; No. A 3, United Church Hall, Lakeshore Dr., Morrisburg; and No. A4, Henderson Hall, Church Street, Winchester.

CARLETON EAST

For voters residing in the Carleton-East Riding similar polls will be set up on the same days, at the same times, at the following locations: Township Hall, Leitrim; Community Centre, 171 King George St., Ottawa, and Rock Haven Motel, 597 Montreal Road, Ottawa.

Ballot boxes used for Advance Polls will not be opened till 8:00 p.m. on the day of the election (October 21st), at which time they will be counted.

Political Parties Concerned Over Vandalism

Ripping down political posters by vandals has caused concern to all three political candidates in the Grenville-Dundas riding.

Progressive Conservative, Liberal and New Democratic organizations have all stated their desire to have opponents literature completely respected and point ou that anyone found guilty of such acts are subject to severe fines.

Many posters were ripped down last Friday night and campaigners suggest to those not interested to remember there are many voters who feel differently.

"This is one instance", said one party organizer, "when all three candidates are in complete agreement and urge the public to respect the views of all."



CASS BRIDGE - OLD AND NEW

Not only those who reside in the district, but the many whose destinies have taken them to far off places, will recognize the remnants of the once familiar 'Cass Bridge'.

The structure that had weathered the elements for over forty years and had carried literally millions of tons over the unpredictable Nation River, tumbled in ruins lask week under the cruel blows of the demolition hammer.

In above picture only the buttments are left and an old-timer, standing on the new bridge, appears lost in his dreams, and is no doubt marvelling that the steel-reinforced concrete piers have withstood the raging spring floods for so many years.

-Press Staff Photo

ACTION WINCHESTER

CAMPAIGN TO COMPLETE C.C. STARTS TO-NIGHT

The newly-appointed Winchester Community Centre Fund Raising committee's campaign is already in full swing with ACTION, left, right and centre from now till the objective is reached.

Those appointed to head up the drive optimistically predict the goal, $85,000.00, will be reached by the end of this month thus enabling completion of rink for this season.

The 'Kick-off' is to-night (Thursday October 14th) at the Community Centre beginning at 7:30 and the interesting program includes a Pipe Band Concert and Highland Dancing featuring Kemptville Legion Band.

Everyone is invited, refreshments will be available, and the admission has been set at 50 cents for adults with children admitted FREE (if accompanied by an adult).

This initial 'ACTION' will enable all to tour the building and hall as it stands at the present time.

MORE ACTION

Following an enthusiastic meeting of the Fund Raising Committee last Thursday, Chairman Basil Dawley, executive members Gord Sutton, George Davidson, Keith Carkner, and W.C. MacDonald, through Secretary-Treasurer Raymond Annable announced a door-to-door fund campaigning program.

Beginning Friday, October 22nd and continuing through Saturday, October 23rd and Monday, October 25th every home in the town and district will be visited by a canvasser with the following itinerary to be followed:

Winchester and Mountain Townships under the direction of Al Inglis, Keith Holmes, Mac MacGregor, Don Erwin, Ron Timmins and Bill McDonald; Village canvass directed by Bob Carkner, Bill Sherwood and Larry Durst.

"In the interests of our children", says one keen campaigner, "let us support this program financially so that this recreational building and hall can be used this winter to its fullest degree".

All cheques are to be made payable to the Community Centre Building Fund, care of Raymond Annable, Clerk-Treasurer. Be on hand to-night to inspect the beautiful structure and note the electrical building presently under construction and the improved landscaping.

One campaigner has already christened the project 'ACTION WINCHESTER' and the ultimate goal appears to finally be within reach.

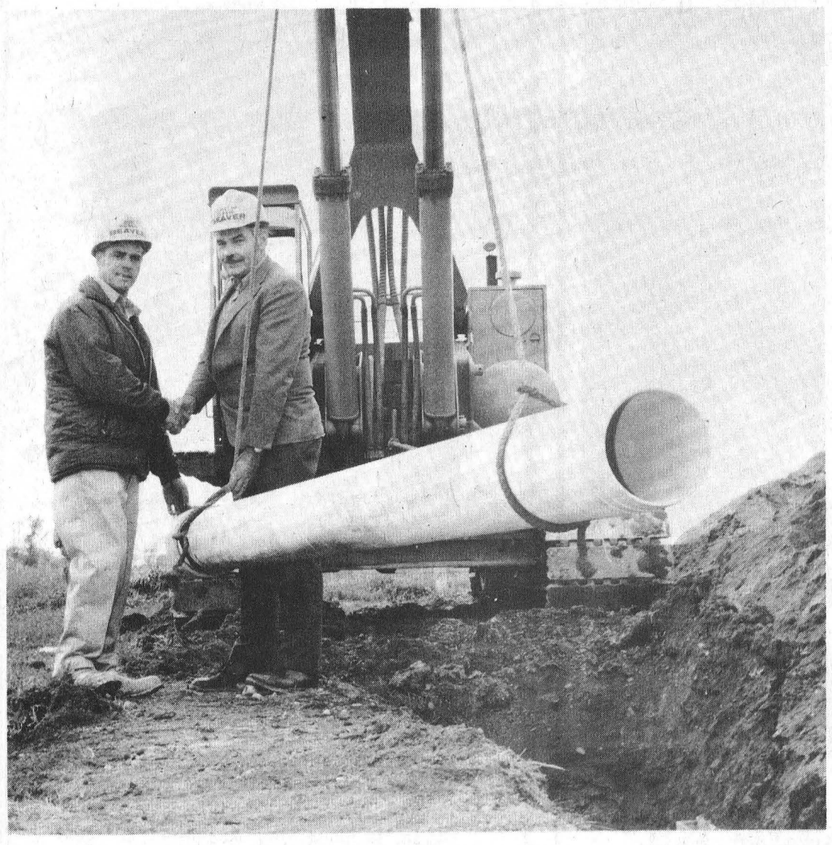

Where To Vote In Winchester

A record number of voters will be going to the polls in Winchester on Thursday, October 21st and all are reminded to take note of the various convenient polling stations:

Poll 119: All voters residing North of Main Street and West of St. Lawrence Street line. At the residence of Mrs. Irene Armstrong. D.R.O., Mrs. Norma Wylie.

Poll 120: All voters residing North of Main Street and East of St. Lawrence Street line. Winchester Legion Hall. D.R.O. Mrs. Olive Summers.

Poll 121: All voters residing South of Main Street, West of St. Lawrence Street and North of Clarence Street. Henderson Hall. D.R.O. Mrs. Kay Beadie.

Poll 122: All voters residing South of Main Street, East of St. Lawrence Street and North of Clarence Street, Henderson Hall, D.R.O. Mrs. Norma Duncan.

Poll 123: All voters residing South of Clarence on both sides of St. Lawrence Street to village boundary. Apt. 10, Summers building (just north of Fina Station). D.R.O. George Armstrong.

Advance Poll (October 16th and 18th), Henderson Hall. D.R. O. Mrs. Stella Potter.

Polls will be open at all polls, with the exception of the Advance Poll, from 9:00 a.m. to 8:00 p.m. D.S.T.

For the Advance Poll the hours are 12 noon to 9:00 p.m.

$20,000 WILL HELP

Winchester Lions Make Generous Pledge

Winchester Lions Club will contribute $20,000.00 to the fund-raising campaign now being conducted in the town and surrounding area.

Lions Publicity Chairman, Gerry Fluke, reports that club members had early in the summer expressed concern that no action was being taken to complete the building, and had agreed to undertake the giant drive for sufficient funds to complete the project.

"However," says Lion Gerry, "before our drive was completely organized the town council approved a new large committee and we are pleased to offer complete cooperation."

The service club has pledged the sum of $20,000 to be paid before October 1972 and will immediately turn over the first installment ($5,000.00).

Mr. Fluke says the donation will have 'no strings attached', although the club will suggest that the initial payment be used to install puck boards and thus make it possible for youngsters to enjoy skating and minor hockey activities this season.

Defining the club's reasoning Mr. Fluke says had some action been taken in early summer then the club would have considered completion of the hall as the first priority, but at this time of year members agreed rink facilities deserved first consideration.

Lions Club members praised the cooperation and assistance offered by the community for all Lion-sponsored projects and emphasized that club donations are in reality community donations since the club derives all its revenue from those it serves.

Despite the fact raising this large amount will tax the time and talents of all club members Mr. Fluke assured the Press the club's regular assistance programs will not suffer.

"When fire victims or others in need call us for help, we'll be there." he said.

Winchester Lions Club (serving the district) has been a strong supporter of the Community Centre project since the old structure was condemned and has already donated $7,000.00. When this latest committment is met the total contribution will have reached $27,000.00.

SPECIAL SPEAKER AT LAST MEETING

Guest speaker at the last club meeting was Bill Lussier of Radio Station CFRA who was making first public appearance. Mr. Lussier is better known as, 'the man behind the Green Action Line', and he explained how phone calls are monitored and how people react to calls for assistance.

Laying The Last Pipe

Work began early in May on the mammoth task of sewer installation in the village of Winchester and many wondered if the job could possibly be completed before winter set in.

Such questions were answered Tuesday, at approximately noon, when the last length of pipe was lowered into place by the giant crane.

Councillor Basil Dawley was on hand to see the final operation on Howard Street and is shown above, right, congratulating Beaver Construction superintendent Joe Russo on the efficient manner in which the extensive construction program was carried through.

-Press Staff Photo

Don Irvine Will Wind Up Campaign Here

Grenville-Dundas Progressive Conservative candidate Don Irvine will climax his eventful and enthusiastic campaign at Winchester next Tuesday night when he anticipates Winchester Public School facilities will be taxed to the limit to accommodate the throng of party supporters at 8:00 p.m.

Mr. Irvine's campaign has been one of the most ambitious in the province, and PC Headquarters at Toronto have, on several occasions, commented on the efficiency of this riding's cleanly-fought contest.

Although prior to his acclamation as the PC standard bearer Mr. Irvine was well known to his many friends in the Prescott district, he was much less familiar in other parts of the riding.

Many weeks on the campaign trail, travelling thousands of miles over highways and country roads, have changed all that. To-day, one week before the election, the warm friendly smile is known in even the remotest sections of the huge riding.

This Saturday night he will be at Brinston Memorial Hall for his last official meeting before the giant Tuesday night rally here in town.

The Hon. Jas. A.C. Auld, Minister of Public Works will speak briefly but the theme Tuesday evening will be 'Optimism', with emphasis on good music, good food, and good fellowship.

Mr. Irvine is confident the seat, held for so many years by his good friend the Hon. F. M. Cass, will be won again. It is expected Mr. Cass and his wife will be present to bid farewell to faithful followers, and at the same time assure all he is entrusting the grave responsibilities to a capable successor.

Of Interest to Women

Sheldrick-Olsen Marriage At Osgoode Anglican

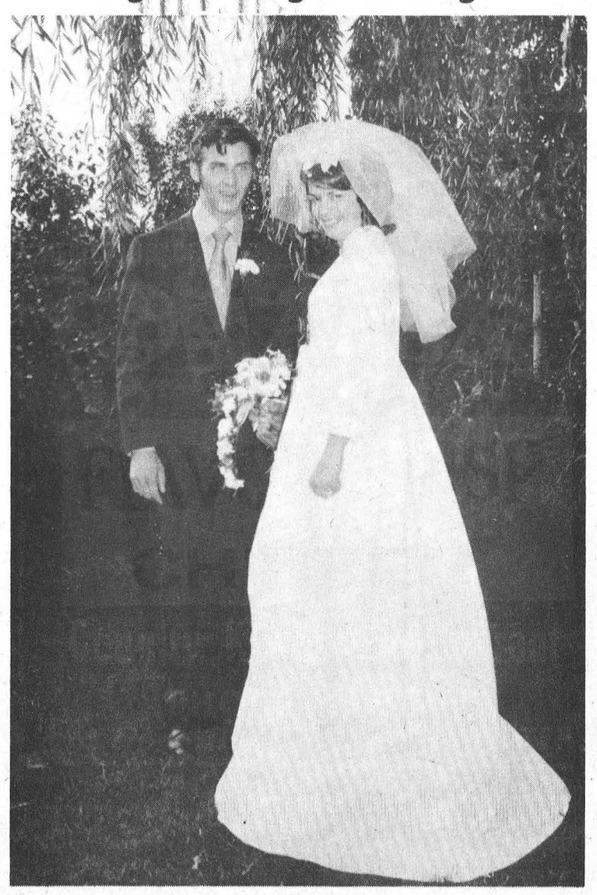

Margrethe Rose Olsen and Ormond Dale Sheldrick were married in Osgoode Anglican Church, on September 18th, 1971, at four o'clock in the afternoon; Rev. Maxwell was the officiating clergyman. The bride is the daughter of Mr. and Mrs. Emil Olsen, RR4, Osgoode, the groom is the son of Mr. and Mrs. Archie Sheldrick, Vernon, Ontario.

Neil Potter was organist for the occasion; the wedding guests were seated by Bernard Sheldrick and Lloyd Olsen. Howard Sayant assisted the groom as best man.

Given in marriage by her father the bride wore a floor length bridal gown of white polyester crepe, styled on empire lines, worn under a full length matching coat which extended into a sweeping chapel train. An embossed floral headdress held her shoulder length veil and she carried yellow roses with white carnations and stephanotis.

The bridal attendants, Jane Acres, Mrs. Ken McDonald and Mrs. Serge Turcotte were gowned alike in floor length gold and jade green empire gowns and carried white and yellow carnations with matching flowers in their hair.

After the ceremony, the wedding dinner was served in Osgoode Community Centre followed by an evening reception. Guests were present from Crysler, Winchester, Oshawa, Ottawa, Eganville, Vernon, Metcalfe and Osgoode area.

Mr. and Mrs. Sheldrick are residing at 1170 Fisher Avenue, Ottawa - Photo Thomas Studios

Crowder-Levere Vows Exchanged

In a double wedding ring ceremony, solemnized in Inkerman Wesleyan Methodist Church, on Saturday, October 2nd, 1971, at three o'clock in the afternoon, Rev. M. L. Atkinson united in marriage Sharon Pearl Levere and Glen Thomas Crowder. The bride is the daughter of Mr. and Mrs. Gerald Smyth, Spencerville; the parents of the groom are Mr. and Mrs. Lorne Crowder, Mountain, Ontario.

Gordon Toop was best man; the wedding guests were seated by Allen Crowder and Brian Levere.

Given in marriage by her grandfather, Dawson Levere Sr., the bride was attired in a traditional white satin gown styled on empire lines with long sleeves ending in points over the hand and a high cowl neckline. A wedding ring crown of white satin, encrusted with seed pearls, held her full length silk illusion veil and she carried a cascade of pink sweetheart roses, white carnations and trailing ivy.

The bride's attendants were: Brenda Cronin, maid of honour; Carol Guy, Sandra Cronin and Penny Smyth, bridesmaids and flowergirls, Judy and Geraldine Smyth. The maid of honour wore a pastel yellow crystal charme gown, styled as to that of the bride's, and carried tinted mums to match her gown; matching mums adorned her hair. The other attendants wore identical floor length crystal charme gowns with pink lace bodices and flowing skirts in shades of coral, pink, blue and green. They carried mums to match their gowns with matching flowers in their hair.

After the ceremony the wedding dinner was served in Spencerville Legion followed by an evening dance reception.

Guests were present from Ottawa, Brockville, Oxford Station, Spencerville, Mountain, Winchester, Chesterville and Inkerman.

Mr. and Mrs. Crowder are residing at Johnstown.

SUNDAY, OCTOBER 17th

Winchester United Church To Celebrate Anniversary

Winchester United Church will celebrate its eighty-eighth anniversary this Sunday with special services both morning and evening.

Rev. John MacKay of Ottawa will be guest speaker at the 10:30 morning service when special music will be by the Senior Choir. In the evening, when prelude music by the orchestra begins at 7:45, Rev. L. M. Ferguson of Chesterville will deliver an inspiring message. Music on this memorable occasion will be by the choir of Trinity United Church, Chesterville, and the North Dundas Orchestra under the direction of David Irwin.

The Anniversary Dinner will be served at 5:00 p.m. on Monday and Pastor A.J. MacDonald has extended a cordial invitation to all to join in the devotional services and the festive board.

"Let us look forward to Anniversary Sunday with keen anticipation," says Rev. MacDonald, "and strive to make it a day of great joy and gratitude.

Mrs. E. Marriner Dies Following Brief Illness

Following a short illness, Mrs. Ernest Marriner of South Mountain passed away on Wednesday, October 6th, 1971, in Winchester Hospital.

The former Dulciene Isabell Shippard, she was born in Hursley, Hampshire England in 1890, and married Ernest Marriner in Winchester, England on July 15th, 1910. Since coming to Canada in 1912 they have lived most of their lives in South Mountain.

Besides her husband, she is survived by seven sons and one daughter, Clarence, Walter and Ted of South Mountain, Harold and Stanley of Winchester, Gordon of Cardinal, Leonard of Prescott, and Mrs. Kenneth Morrow (Mabel) of Morrisburg. Predeceased by son Arthur and daughter, Mrs. Edward Casselman (Olive), also 41 grandchildren and 10 great grandchildren.

Funeral services from St. Peter's Anglican Church, South Mountain, were conducted by Rev. A. Rogers, Rev. F. Slocombe and Rev. D. J. Weegar on Saturday, October 9th, at 2 p.m.

Pall bearers were her six grandsons, George Marriner, Francis Marriner, Lorne Casselman, Glena Marriner, Randy Marriner and Kenney Morrow.

Interment was at Maple Ridge Cemtery.

22 Members Attend W.I. Meeting

Home Economics and Health was the topic for the October meeting of Winchester Women's Institute. Mrs. Hugh Coons presided for business in the absence of President Mrs. H. McIntosh and opened with an appropriate Thanksgiving poem.

The Roll Call "Something a Housewife was Thankful For a Hundred Years Ago" was answered by twenty-two members.

An invitation to attend Morrisburg Institute on Thursday night was read by the secretary Mrs. Mac Carkner, and Mrs. Chas. Beedie gave the treasurer's report for Mrs. Bower Potter.

Mrs. Harrison McIntosh is to attend the Area Convention at Renfrew, October 19th, as branch delegate.

A number of resolutions were read and some were passed to be presented at the Area Convention.

Presiding over the meeting was Mrs. James Lemon as convenor. After a couple of interesting contests Mrs. J. Lemon presented a talk on Health and the Motto, "Too Many Square Meals Make Too Many Square People". "Several ways to lessen weight, are exercise, eat less each meal, use a low calorie diet, set a goal and stick to it until the results are satisfactory", she said.

A lucky draw was conducted by Mrs. Ileen Hodgson the winners being Mrs. Chas. Beedie, and Mrs. E. Hill. After a dainty lunch, Mrs. Herbert Gibson thanked the committee and Mrs. J. Lemon for her helpful talk.

Get well cards were signed by the members for Miss Emma Gardner and Miss Ida Knowland who are patients in the hospital. The pianist Mrs. Howard Fetterley played the Queen to close the meeting.

It Pays To Shop
WINCHESTER'S GUARDIAN DRUG STORE
LOW DISCOUNT PRICES EVERY DAY
LaRose Pharmacy
Phone 774-2633

ENGAGEMENT

Mr. and Mrs. George Raistrick wish to announce the engagement of their daughter Darlene to Lawrence Alexander, son of Mr. and Mrs. Fred Alexander of Osgoode. The marriage will take place November 13th, 1971, at St. Mary's Church, Chesterville.

R.N.A. Dinner Meeting Planned For Winchester

St. Lawrence Chapter of Registered Nursing Assistants will meet at Winchester Country Kitchen at 7:00 p.m. on Friday October 29th, with Rev. Peter Barkway of Cornwall as special Guest Speaker.

Dr. James McMahon was moderator of a panel discussion dealing with drug abuse, at a recent meeting of St. Lawrence Chapter of Registered Nursing Assistants. The meeting was held at the Smith's Clinic, Hawkesbury.

Members of the panel were: Mrs. Therese Fraser, Mrs. Madeline Guerin, and Mrs. Louise Whetstone, all RNA's. Panel members give of their time freely and every evening one of them will be found at a youth drop in centre in Hawkesbury, where they hope to be of assistance to the young folk who frequent the centre. In relating to their work Mrs. Fraser said that "sometimes all these kids need is a listening ear, due in most part, to a lack of communication in the home".

All three women have received training in the abuse of alcohol and drugs on the human body. One week was spent at Lakehead University and they had further on the spot training in Ottawa. The Addiction Research Foundation of Ontario will supply free literature on request, giving facts about tranquilizers, marihuana, LSD, solvents and hashish. Dr. McMahon said that even the experts do not know all the effects, as yet, that marihuana has on the human brain and body.

Miss Dorothy Allen introduced Dr. McMahon and panel members. They were thanked by Mrs. Zeta Godard, who also conducted the meeting.

A workshop for Registered Nursing Assistants is to be held in Toronto at the King Edward Hotel and sponsored by the O.H.S.C. The program is entitled People are People. There will be a presentation and discussion dealing with the physcology of aging, a panel will deal with some of the senior citizens problems with a senior citizen who resides in her own home and one who lives in an apartment taking part in the program. The future of nursing homes and the registered nursing assistant with a Dept. of Health representative will be discussed. Dr. M. Gooderham, of the Research and Addiction Foundation will speak on addictions and family counselling, with discussion, summary and evaluation. A delegate will attend from the chapter and it is hoped that area hospitals and nursing homes will also send personnel to this workshop on October 14 and 15th.

BIRTHS

The following is a list of recent births at the Winchester District Memorial Hospital.

On Tuesday, October 5th, 1971, to Mr. and Mrs. Clifford Hill, of Winchester, Ontario, a son.

On Wednesday, October 6th, 1971, to Mr. and Mrs. Loyal Brunt, of Morrisburg, Ontario, a son.

On Thursday, October 7th, 1971, to Mr. and Mrs. Joseph Barnhart, of Morrisburg, Ontario, a daughter.

On Thursday, October 7th, 1971, to Mr. and Mrs. Claude St. Laurent, of Senneterre, Quebec, a son.

On Thursday, October 7th, 1971, to Mr. and Mrs. Brian Baird, of Winchester, Ontario a son.

On Friday, October 8th, 1971, to Mr. and Mrs. Harry Loucks, of Iroquois, Ontario a daughter.

HUNTER - Jim and Lynda (Quinn) are happy to announce the birth of their daughter Sherry Lynn (6 lb. 9 oz.) on September 29th, at the Ottawa Civic Hospital.

Mark Anniversaries

Mr. and Mrs. Ira Shaver

Mr. and Mrs. Ira Shaver of Mountain were at home to relatives, friends and neighbours recently on the occasion of their 50th wedding anniversary.

Mrs. Shaver, the former Meryl Beach, daughter of the late Mr. and Mrs. A.W. Beach of Winchester and Mr. Shaver were married at the Beach home in Winchester by Rev. John K. Curtis on September 27th, 1921.

The couple have one daughter, Ruth, who is assistant principal (home economics), at K.C.A.T., Kemptville.

The couple were the recipients of many beautiful gifts, as well as, cards and personal greetings.

The Press joins in extending sincere good wishes.

Mr. and Mrs. A. Doggelt

Mr. and Mrs. George Timmins and Miss Pearl Merkley of Inkerman, and Mr. and Mrs. John D. Cairncross and son Scott of St. Bruno, Quebec, attended a reception held in honour of the forty-fifth wedding anniversary of Mr. and Mrs. Arthur Doggelt of Norfolk, N.Y. on Saturday, October 2nd.

Mrs. Loggett "Flossie" is a sister of Mrs. Timmins and Miss Pearl Merkley.

Personals . . .

Mrs. Stanley Sullivan of town had all her family for Thanksgiving Pot-Luck dinner.

Mr. and Mrs. Wilfred Lamoureux and family, spent the holiday weekend touring New York State and Niagara Falls district.

Visitors at the home of Mr. and Mrs. Ralph Kirkwood for Thanksgiving were Miss Kathy Kirkwood, Mistresses Bryan O'Brecht and Kelly Ann of Brantford, Mr. and Mrs. Art Koolwine of Brockville and Mistress L. Bogart.

LITTLE ADS... BIG RESULTS
TRY A PRESS CLASSIFIED!
PHONE 774-2524

NOW OPEN
Metcalfe's Newest Beauty Salon.
Hairdresser With Ten Years Experience Working With Me
All Day On Saturdays
PHONE 821-1488
Mon., Tues., Wed., 8 A.M. To 6 P.M.
Thurs., Fri., Sat., 8 A.M. To 9 P.M.
MIKE'S BEAUTY SALON
METCALFE, ONTARIO
CORNER OF ALBERT AND VICTORIA STREETS

Why Pay More FOR A Hearing Aid?
Because we have no salesmen, we can give you the salesman's commission of $100.00 off the price, to come to our office.
All are top quality name brand hearing aids. For a free trial come in or phone 774-2606 for an appointment.
Summers HEARING AID CENTRE
WINCHESTER, ONTARIO

FLOWERS for All Occasions
ASK ABOUT OUR CANDY and FLOWER ARRANGEMENTS
MURIEL'S FLOWERS
PH. 774-2201
WINCHESTER

DIAMONDS

Glowing engagement diamonds and matching wedding bands.
Holmes Jewellers
PH. 774-3313
WINCHESTER

TO TAKE OUT
DELICIOUS CRISPY PIZZA AND FLAVOR-CRISP CHICKEN
Country Kitchen Restaurant
PHONE AHEAD
PH. 774-2417 WINCHESTER

RE-ELECT
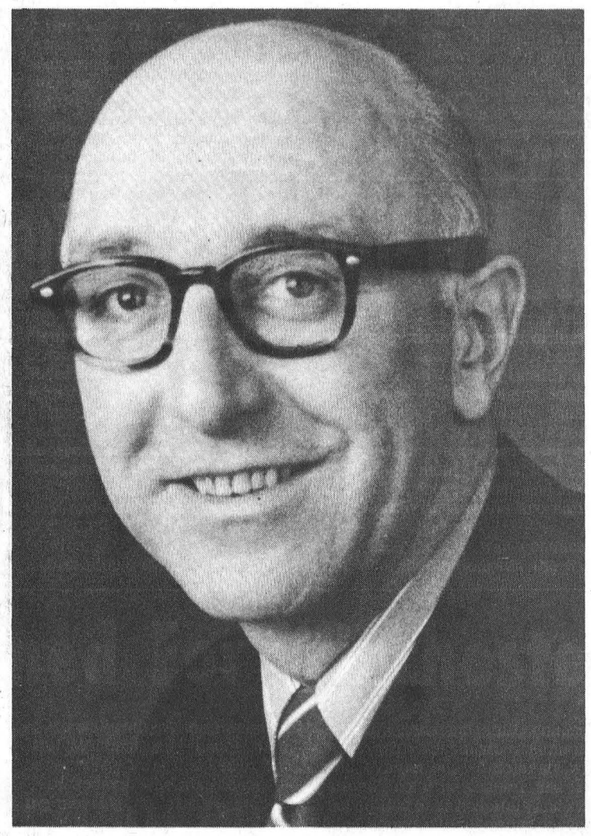
BERT LAWRENCE
Progressive Conservative Carleton East
BERT LAWRENCE X

jo-anne shoppe
Winchester 774-2003

Right In Front Of Your Nose!
If you are looking for:
- Latest style merchandise
- Well known brand names that carry their own selling prices on the labels
- Top Quality
- Moderate Prices
- Sales personnel interested in your appearance, not just making a sale
- People trying hard to please you at all times to make your shopping a pleasure
- A store with their own efficient alteration department.

the JO-ANNE SHOPPE is the place for you

We're all in this together.

On October 21st, more than four million Ontario citizens will select, from among themselves, 117 people to represent them. And, at the same time, they will select one man as their Premier.

Bill Davis has said to the people of Ontario: "You have no need to judge us on our promises. We are asking you to support us for our performance...for the decisions we have made, for the policies we have introduced, for the more than 130 items of legislation we have implemented."

Consider that record.

The establishment of a Department of the Environment, and assistance to firms investing in pollution control equipment. The banning of logging in Quetico and Killarney Provincial Parks. Summer employment for students in clean-up operations (Project SWEEP). The Endangered Species Act. A tougher line with corporate polluters. With clear decisions and vigorous action like this, Ontario can breathe a little easier.

The Davis government's decision to halt the Spadina Expressway, coupled with a pledge to provide greatly expanded assistance to mass public transit, has brought us closer to a rational solution of our transportation problems.

The Provincial conference on economic and cultural nationalism reflects and also contributes to an expanding awareness of the potential of our country and our people.

Davis decisions have helped the Canadian publishing industry; special provisions have been written into Ontario Development Corporation loans to encourage Canadian effort, to preserve and enhance what is distinctive about our society.

And there have been a great many other Davis government decisions... *good* decisions: No-fault car insurance. The task force for off-track betting. Expanded grants to day-care centres. Detoxification centres. Expanded housing on a rent-geared-to-income basis. Free medicare for the needy, and for people 65 and over. And lowering the age of majority.

Which brings us back to *your* decision, at the ballot box.

For democracy to succeed, it's not enough to talk about change. Change must be made to happen. That's why Bill Davis is doing things. And doing things—for people—is surely what leadership is all about.

In his first seven months as Premier, Bill Davis has demonstrated the kind of leadership and government Ontario needs. With your support on October 21st, he will continue. He can do much more.



Davis is doing things...for people.

On October 21st, do something for Ontario...Support Bill Davis.

Inserted by the Ontario Progressive Conservative Association.

VOTE FOR THESE PROGRESSIVE CONSERVATIVE CANDIDATES:

DONALD IRVINE
IN GRENVILLE-DUNDAS

BERT LAWRENCE
IN CARLETON EAST



Visits Cheese Plant

Progressive Conservative candidate Don Irvine was in Winchester last week and spent most of his time becoming better acquainted with not only 'the man on the street', but also men and women employed at the various business places.

A brief visit to the Ault Milk Plant, accompanied by Reg. Workman, proved both inspirational and educational for the man who hopes to become deeply involved in the general welfare of this riding.

During the day in Winchester he met several hundred people and both management and labour accorded him a warm reception at the huge milk manufacturing plant.

Wearing his usual pleasant smile Mr. Irvine is shown above, second from right, closely examining the complicated milk processing procedure. With Mr. Irvine, left to right are Cecil Simpson, Ken Williams and at the extreme right Lloyd LaPorte.

-Press Staff Photo

MRS. JESSIE RUNIONS
All lines of Co-Operators' Insurance
R. R. 2, WINCHESTER
Tel. 448-2266
And Farm Fire a Specialty with Glengarry Farmers' Mutual
23-26c

Cards of Thanks

CARD OF THANKS - We wish to extend our sincere thanks and appreciation for the kind expressions of sympathy, floral tributes, memorial gifts and willing help received from our friends, neighbours and relatives in the recent loss of a beloved husband and father, Cecil Acres, Oct. 2, 1971. Special thanks to Rev. D. Purdy, Rev. F.S. Slocombe, Dr. Byers, Dr. Diemert and the nursing staff on Second Floor.
-Jean Acres and family 24p

CARDS OF THANKS

CARD OF THANKS — Sincere thanks to friends and neighbours of Cloverdale area for their thoughtful good wishes and for the gifts presented to me at the party arranged in my honour last Thursday evening. Ken joins me, too, in saying "thanks" to each of you.—Eleanor Ivens. 24p

CARD OF THANKS — A very sincere thank you to my doctor and friends who were so kind to me when I fractured my arm. —Susan Legue. 24c

CARD OF THANKS—The Bolton Family deeply appreciate the kindness and sympathy of our friends and neighbours at the time of our father's death. 24p

CARD OF THANKS—My sincere thanks to all my friends and relatives who remembered me with cards, gifts, flowers and visits while I was a patient in Brockville General Hospital.—Muriel Barton. 24p

CARD OF THANKS - I would like to thank my friends who cards, gifts and flowers and who visited me while I was in the hospital. Special thanks to the clergy, the nurses on 2nd floor and Dr. Morrow and Dr. Howard Justus for their care.
-Mrs. John Hutt, Morewood, 24c

CARD OF THANKS - A sincere thank you to my friends and neighbours for the cards, gifts and flowers while I was in Winchester District Memorial Hospital. Special thanks to Dr. Barton and Dr. Ingram. Also a special thank you to my mother and Mrs. Irwin Duncan for caring for the children, and also my mother-in-law and Mrs. Norman Welk.
-Mrs. Lynn Thompson 24c

CARD OF THANKS - A sincere thank you to all my friends, and relatives for cards, gifts and calls, while I was a patient in Cornwall General Hospital, and since coming home. Special thanks to Dr. Baird, Dr. Ferre, the nursing staff on Second Floor S., and Elma U.C.W. and Elma W.I.
-Mrs. W.A. Carruthers 24p

CARD OF THANKS - I wish to extend most hearty thanks to the clergymen, the doctors, nurses and staff on second floor and to each and everyone who remembered me with gifts, cards, treats, calls while I was in the Winchester District Memorial Hospital and since my coming home. Again I say thank you all.
-Harold Algire 24c

CARD OF THANKS - I would like to express my appreciation to all who remembered me with visits, cards, flowers and gifts while I was a patient in Winchester Memorial Hospital. To Dr. Duane Justus, Dr. Barton, Rev. MacDonald and nursing staff on first floor a sincere thankyou.
-Mamie Baker 24p

CARD OF THANKS - I would like to thank all my friends, neighbours and relatives who sent me cards, treats and flowers or helped in any way while I was a patient on 2nd floor, Ottawa Civic Hospital. A special thank you to the nurses and staff and Dr. McIntyre and Dr. Byers and Dr. D. Justus for their care to me before I went.
-Orton Robinson 24c

CARD OF THANKS - Mr. and Mrs. Napoleon Cousineau and Mr. and Mrs. Roger Racine and family express sincere gratitude to everyone who collected on their behalf and to all who contributed in any way. Your generous donations of clothing, food, utensils and the monetary gifts presented to us (over $1200.00) has helped us immeasurably since losing our home by fire. Once again, thank you all. 24p

CARD OF THANKS - Happiness is having friends and mere words are not adequate to express our sincere gratitude for all the lovely gifts at this, the happiest time of our lives. We sincerely thank you to-day and will remember you through all the years of our married life.
-Peter and Lizz McCooeye 24p

HORSE PULLING CONTEST
Winchester & District Livestock Auction
Winchester, Ontario
SATURDAY, OCTOBER 16th
— 11 A.M. —
3 CLASSES—LIGHT WEIGHT, 2800 LBS. AND UNDER
MEDIUM WEIGHT, 3300 LBS. AND UNDER
HEAVY WEIGHT
Prizes 1st—$40.00; 2nd—$30.00 3rd—$20.00 4th—$10.00 5th—$10.00 6th—$10.00
- Ribbons For Every Team
- Trophies For The Best Dressed Team In Each Class
- Trophies For The Best Team In Each Class With Combination Of Driving, Manner, Harness and Drawing

NOTE: ALL TEAMS MUST BE WEIGHED BY 10:00 A.M. THE DAY OF DRAW.
Information; Phone Winchester 774-3201
Richmond 838-2939
Everyone Welcome — Admission $1.00

RENTAL
Backhoe
Bulldozer
Track Loader
Dump Truck
Fence Row Removal
Manure Piles Loaded
Septic Tanks
Sand, Gravel, Fill
Colin Campbell
821-2173
Metcalfe, Ontario

HALL OF CARDS
LEATHER GOODS
CORNWALL, ONT.

FOR SALE

FOR SALE—Many Used Vacuums and Uprights for rugs. All in excellent condition. Will accept trade. Authorized Electrolux Dealer. E Berube, Russell. Tel. 445-2181. 51tfc

SURGE
Sales and Service
Complete line of Dairy Equipment. Pipe-line Systems (glass or Stainless Steel). Mueller or Zero Bulk Coolers. Water Conditioners, Barn Fans, Electric Cattle Waters Detergents line.
DELBERT McMILLAN
Box 127, Winchester, Ontario
Tel. 774-2609 or 984-2280
19tfc

Musical Instruments
NEW CONN ORGANS and LESAGE PIANOS. Guitars and Amplifiers. Contact Roy Fawcett, Tel. 774-2205, Winchester. 26tfc

AMELL AUTO PARTS
USED AUTO PARTS
'63 to '69 G.M. Alternators, $8.00 exchange.
'63 to '68 G.M. V-8 and 6 cylinder automatic transmission.
'63 - '64 G.M. and Ford Sedan Windshield, $20 each; $40-$75 exchange.
Seal Beam Head Lights, $1.00 each, or $9.00 per dozen.
100 only New Armstrong Shocks at $4.00 each.
Ford Passenger Differential Units up to '64, $25.00.
All Generators for Canadian-built cars, $6.00 exchange.
Only the best parts chosen from thousands of late model wrecks. All parts guaranteed O.K. when installed by Class A mechanic on duty.
AMELL AUTO WRECKERS
St. Andrews West, Ontario
Tel. Cornwall 932-5603
49tfc

DUNDAS
MACKENZIE
Campaign Wind-Up
MEET YOUR LIBERAL CANDIDATE
SOUTH MOUNTAIN
ODDFELLOWS HALL
TUES., OCTOBER 19th
ANDY MacKenzie
VOTE LIBERAL OCTOBER 21

ONTARIO FORM 418

NOTICE OF HOLDING AN

ADVANCE POLL

Electoral District Of

CARLETON EAST

Notice is hereby given that a Poll, for the purpose of receiving the ballots of voters who expect on the day fixed for polling, to be absent from and unable to vote in the polling subdivisions for which their names appear on the lists, will be open on:

SATURDAY AND MONDAY

THE 16th AND 18th OF OCTOBER, 1971

from 12 Noon until 9 p.m., Eastern Daylight Time

ON EACH OF THE TWO DAYS

AT

TOWNSHIP HALL, METCALFE

TOWNSHIP HALL, LEITRIM

COMMUNITY CENTRE, 171 King George St., OTTAWA

ROCK HAVEN MOTEL, 597 Montreal Road, OTTAWA

The Ballot Box or Boxes will be opened at the said places and the votes counted at 8 p.m., Eastern Daylight Time, on the 21st of October, 1971.

Dated at Ottawa this 8th day of October, 1971.

STANLEY A. HICKS,
Returning Officer, Ontario

Every person who wilfully destroys, injures or obliterates, or causes to be destroyed, injured or obliterated a Writ of Election, Return to a Writ of Election, Poll Book, List of Voters, Polling List, Certificate or Affidavit, or other document or paper made, prepared or drawn according to or for the purpose of meeting the requirements of the Election Act, or any of them, is guilty of an offence and of a corrupt practice and on summary conviction is liable to a fine of not more than $1,000.

FOR SALE

FOR SALE—153,000 lbs. of Marketing Sharing Quota and 4,489 lbs. of Federal Subsidy. Subject to O.M.M.B. Telephone 652-4057. 23-24p

FOR SALE—Top quality McIntosh Sweets, Cortland and Russet Apples. Price from $1.00 up. Fresh Cider on week-ends. 4 miles South of Williamsburg. Turn right at Golden Eagle Station. 4 miles West. Open every day. Lyle S. Casselman, R. R. 1, Iroquois. 23-24c

FOR SALE — Barn, 40'6"x46'6", plank construction, hip roof, trussed rafters, in good condition. To be removed within six months. Best offer. Deposit required. Contact H. S. Lannin Ltd., Winchester. 20tfc

FOR SALE—2-Wheel Box Trailer (box 6'x4") with spare tire and wheel. Tel. 821-1977. 24-25c

FOR SALE—1971 Skidoo Olympic, 20 h.p. Excellent condition. Call after 6:30 p.m. 774-5120. 20tfc

FOR SALE—3 Single Universal Milkers. Lloyd McHaffie, Morrisburg. Tel. 543-2226. 22-24p

BISSELL
Shampoo your rugs, etc. in your home. See the Z-86 and Z-55 models of ELECTROLUX, serving your vacuum needs for 15 years.
LYNN BISSELL
Phone 774-2325 evenings
20tfc

FOR SALE
Rings, Diamond Sets, Watches. Name Brand Gifts. Buy direct—wholesale prices. Rings Rebuilt, Diamonds Replaced.
VISTA WHOLESALE
1272 Wellington St., Ottawa.
21-33c

Commercial Property for Sale—General Store, with large turn-over, exceptionally well equipped. Owner will help **finance.**

Small House For Sale on Highway 43 — Good well, large lot, easy financing.

SOMERVILLE & SOMERVILLE
Brokers
Tel. G. A. Montgomery 989-2935
24-26c

MEYERS LUMBER - RIVER ROAD and HIGHWAY 43
Good supply on hand. Now open from 9 to 5 p.m. daily except on Sunday.
2tfc

SAVE
ON THESE
FOOD SPECIALS
Mixed Cookies ..... 2 lbs. 85c
Burns Pure Lard .... 2 for 45c
Ice Cream half gallon 99c
Schneider Beef Stew, 24-oz 59c
Rise & Shine Orange Crystals ..... 5 for 98c
Fillets of Fish (Boston Blue) 5 lb. box 2.35
Cooking Onions ..... 2 lbs. 19c
Liquid Sunlight Soap, 24-oz 49c
White Bread, 3 makes 4 for 99c
Apple and Raisin Pies 39c
BEST MEAT BUYS
Pork Liver, lb. 29c
Bulk Wieners, lb. 39c
Slab Bacon, lb. 55c
Bologna, lb. 39c
Hamburg, lb. 59c
Peameal Rolls, lb. 59c
Leg of Lamb, half or whole 63c
Boneless Shaulder Beef, stew or roast, lb. 79c
Side Pork, lb. 45c
Boneless Round Steak Roasts, lb. 1.10
MacPHERSON & SUMMERS
COLD STORAGE ... 774-2613

FOR SALE

FOR SALE—1965 Pontiac Parisienne 2-door Hardtop, in excellent condition. Mechanically certified. Tel. 989-5609. 23-24p

FOR SALE—1965 Ford 6-cyl. ½-Ton Pick-up. Tel. 989-5464, Percy Richardson, Hallville. 23-25p

FOR SALE—Dry Wood, stored in shed. Tel. 821-2319. 23-24c

FOR SALE — New 3-Bedroom Bungalow on Howard Street, Chesterville. Two lots, two garages, laundry tubs, forced air oil heating. Asking $5,000 down. Tel. 448-2986. 23-26c

FOR SALE—1 Dehorner Set, 1 Mastitis Set; 1 Gas Clothes Dryer; 1 Castrating Set; all like new. Tel. 989-5735. 23-24p

SAUERKRAUT For Sale—Good quality, ready to use Oct. 15th. Bring own container. Grant Hodgson, Tel. 774-3273. 23-24p

FOR SALE—New Idea, 1 row, Model 310, corn picker, in good condition. Garfield Crowder, 989-5422, South Mountain. 23-24c

FOR SALE—1 Large Baby Crib. Tel. 774-2724. 24p

FOR SALE—Roosters and Pullets, meat type. Ducks, live or dressed. Taking orders for late November. Call 774-5500. 24c

FOR SALE—23" Fleetwood television, record player and radio combination; 19" Phillips television, portable; Onkyo record player and radio combination with two speakers and amplifier. All in excellent condition. Call 774-5500. 24c

FOR SALE—Hockey Equipment, Bauer Skates, size 8; Pants, Elbow Pads, Knee Pads and Gloves. Bruce Eadie, Tel. 774-3146 or 774-2203. 24c

ONIONS FOR SALE—Apply to W. Tesselaar, 2 miles north-east of Chesterville. Tel. 448-3187 or 774-3100. 24-25c

FOR SALE—Building, approx. 12'x24', metal roof, suitable for cottage or small residence. Must be moved from present site. Tel. 555-2677, or write Doug. Barkley, Williamsburg. 24c

FOR SALE—Bo Matic Milking System, 3 single units, 1 Vac Pump with 1-h.p. Electric Motor. Electric Pulsator, Timer and Stallcocks. Chore Boy Vac Pump with 1½-h.p. Electric Motor; Surge S. P. 22 with 1½-h.p. Electric Motor; De Laval 75 with 1½-h.p. Electric Motor; Surge Celano 30 Plus with 1½-h.p. Electric Motor; De Laval Release System, was used on a pipeline system. Bulk Milk Coolers—Woods, De Laval, Cherry Burrell, Esco and Zero Duncan. If you are interested in any Dairy Equipment see us before you buy. Lloyd Cowan Ltd., R. R. 1 Manotick, Ont. 24-27c

GIANT
Auction Sale
OF ANTIQUES, FURNITURE, TOOLS, CAR, ETC.
In Arena, NAVAN, Ontario
SATURDAY, OCTOBER 16th
at 1:00 p.m.
Norman Rivington, Auctioneer
Telephone 835-2747
24c

FOR SALE
At Winchester Sales Barn
TUESDAY, OCT. 19
14 MATURE MILKING HOLSTEINS
E.B.I. Sires since 1947
ALSO AVAILABLE
191,601 Lbs. of Market Sharing Quota, 5,472 lbs. Subsidy Quota. Sale subject to approval of O.M.M.B.
Proprietor
ERIC BARCLAY
R. R. 2, WINCHESTER

FOR SALE

FOR SALE—Hand-picked McIntosh Apples. Phone 543-2469. Paul E. Berkley, R. R. 1, Morrisburg, Ontario. Half mile east of Glen Becker Store. 24-25c

FOR SALE—Oliver 77 Tractor, in good condition with PTO. Tel. 821-2353. 24-26c

FOR SALE—1 Girl's Green Wool Double-breasted Tweed Coat, size 8, $8.00; 1 Girl's Brown Leather Coat with fur fabric collar, size 14, $9.00; 1 Boy's Sport Coat, dark mixed colours, size 16, $7.00. All like new. Phone 774-2145. 24p

FOR SALE—10 Acres of Standing Corn, for ensilage or picking. Lloyd McHaffie, Morrisburg. Tel. 543-2226. 24-25p

FOR SALE—Boys' 9-14 Hockey Equipment, in excellent condition. Phone 821-2068. 24p

FOR SALE — Mechanic's Hand Tools, Bumper Jack, G.E. ½-h.p. Motor, Delco ¼-h.p. Motor; Bench Vise, Grindstone with stand and pulleys, Wheelbarrow, Hand Saw, Small Cupboard. Call 774-2148. 24p

FOR SALE—A Weanling Mare Colt, dark chestnut with lighter mane and tail. From a pinto riding mare. Wilfred Durant, Bouck's Hill. 24-25c

FOR SALE—Hand picked McIntosh Apples. $2.00 per bushel. Call Keith Guy, 774-3031. 24c

Auction Sale
LIVESTOCK, MACHINERY, FEED AND ANTIQUES

On Lot 23, Concession 4, Township of Matilda, 1 mile South and 1 mile West of Dixon's Corners, on

SATURDAY, OCTOBER 23rd
Starting at 1:00 p.m.

Cattle

6 Registered Holstein Cows; 4 Registered Holstein Heifers rising 2 years old, bred; 2 Registered Holstein Heifer Calves; 2 Jersey Cows; 2 Holstein Bull Calves; 2 Hereford and Jersey Calves. Kemptville Unit had been used over 20 years. Most of the cattle Rockman and Petro and bred to Dude.

Machinery

1 Massey Ferguson Tractor 35, with front-end loader; 1 Massey Ferguson 2-Furrow Plow, 12; 1 Corn Cultivator; 1 McCormick Mower, 7-ft., 3-point hitch; 1 Snow Blower; 1 New Holland Baler; 1 John Deere Manure Spreader; 1 Cockshutt Wagon on rubber with track; 1 McCormick Rake; 1 McCormick Corn Binder; 1 Papec Corn Blower, 12-Ft. Harrows; Set of Double Discs; John Deere Corn Planter; 13-Disc Drill; 13-Tooth Cultivator; Iron Age Orchard Sprayer with 100-gallon tank; 28-Ft. Hay Elevator, with motor; DeLaval Milker and Pipe Line Motor; Extra Pail; 9 Milk Cans; Chain Saw; Scales; Fence Post; Electric Clippers; Power Clippers; Knife Sharpener; Ladders; Extension Ladder; Field Sprayer; 20-Ft. Boom; Set of Sleighs; Hay Loader; Trailer; 2 Hog Racks; 4 Hickory Tongues, 14-ft. long; Tractor Pulley for Ford or Massey tractors; Battery Fencer; Oil Drums; 2 Rolls Snow Fence; Stock Pump; Tractor Blade, Horse Collars.

Buffalo Robe; Findlay Oval Cook Stove, wood or coal, in good condition; Quaker Space Heater; Heater for Colony House; 2 Lawn Chairs; Brass Trim Iron Bed; 2 Sets Springs; Churn; Folding Cot; Apple Baskets.

4,000 Bales of Hay, 500 Bales of Straw.

Antiques

2 Parlor Tables; 2 Drop-Leaf Tables; Milk Cupboard; Wooden Bedstead; Bureau; 1 Small Iron Box Stove; Fern Stand; 8 High Eack Chairs; Odd Chairs; Wash Bowl and Pitchers; Jelly Glasses; Wooden Peck Measure; Coal Oil Lamp; 1 Colored Parlor Lamp with shade; Picture Frames; Hair Wreath; Butter Crock; Extra Covers; Set of Irons; Sealers; Odd Dishes; Plant Pots; Bean Pot; Green Glass Sealers, etc.

TERMS — CASH

FARM FOR SALE

At the same time and place we will offer for sale, subject to a reserve bid, the Farm, consisting of 70 acres, all tillable except 4 acres.

STANLEY SHAVER, Prop.
M. ZERON, Auctioneer. 24-25c

APPLICATIONS ARE INVITED FOR AN AGRICULTURAL WORKERS COURSE
This course is designed to provide practical training for rural men who would like to upgrade their knowledge and skills in the care and management of all classes of livestock in order to become better equipped for full time employment on large farms in Ontario. The demand for skilled farm workers has in the past and is at the present time far in excess of the supply.
Course Location: Kemptville College of Agricultural Technology.
Course Duration: Ten weeks, 5 days a week, commencing January 10th, 1972.
Training Allowances: Students approved by ARDA and Canada Manpower will receive the normal training allowances.
Interested people who are willing to move into this area of employment anywhere in Ontario, should contact the ARDA Branch, Ontario Department of Agriculture and Food, Box 2004, Kemptville, Ontario, or the nearest Canada Manpower Centre Office, before November 1, 1971.

HOULE
BARN CLEANERS MANURE STACKERS,
BARN EQUIPMENT, BUNK FEEDERS,
SILO UNLOADERS, CO-OP SILOS
HERVE PLANTE
PH. 989-5471 SOUTH MOUNTAIN

ALLAN ENNIS
Excavating Contractor
FOR ALL TYPES OF EXCAVATION
TEL. 774-2308
If No Answer, Call 774-5213
WINCHESTER, ONT.
58tfc

PLUMBING PROBLEMS?

CALL 774-2007
DURANT'S
Plumbing & Heating
WINCHESTER, ONTARIO

IT'S EASY TO BUY-SELL-RENT-HIRE & FIND WITH WANT ADS

IN MEMORIAMS

RAISTRICK — In remembrance of my father, Gilbert Raistrick Sr., who died October 14, 1969.
The world may change from year to year,
And friends from day to day,
But never will the one we loved
From memory pass away.
24c —Son, Gilbert Jr.

BROWN—In loving memory of a dear husband, William Brown who passed away October 18th, 1970.

The golden gates were opened,
One year ago today,
With goodbyes left unspoken
You gently passed away.

You couldn't say goodby to us,
Perhaps it was just as well,
We never could have said goodbye
To one we loved so well.

Our hearts still ache with sadness,
And secret tears still flow,
What it meant to lose you
No one will ever know.

What would I not give to clasp your hand,
Your dear kind face to see,
To hear your voice, to see your smile,
That meant so much to me.
—Ever remembered by wife Sadie. 24c

BROWN—In loving memory of a dear grandfather, William C. Brown, who passed away October 18th, 1970.

Jesus was a carpenter,
Our Grandpa was too;
Jesus loved the outdoors,
Our Grandpa did too;
Jesus loved all children,
Our Grandpa did too;
Jesus helped those in need,
Our Grandpa did too;
Jesus was loved by many,
Our Grandpa was too;
Jesus' memory lives forever,
Our Grandpa's will too;
Jesus stands on God's right hand,
Our Grandpa does too.
—Sadly missed by Grandchildren. 24c

MARCELLUS—In loving memory of a dear grandson, Michael Gordon Marcellus, who was accidentally killed October 19th, 1968.

A cluster of precious memories,
Sprayed with a million tears,
Wishing God had spared him
If only a few more years.

He left a beautiful memory,
And sorrow too great to be told;
But to us who loved and lost him,
His memory will never grow old.
—Sadly missed and lovingly remembered by Grandma Marcellus. 24p

IN MEMORIAMS

MARCELLUS — In loving memory of our dear son, Michael Gordon Marcellus, who was killed in a car accident October 19th, 1968.

As we look upon your picture
Sweet memories we recall
Of a face so full of sunshine,
A smile for one and all.

Though your smile has gone forever,
And your hand we cannot touch
We shall never lose sweet memories
Of the one we loved so much.

Please God, take a message,
To him in heaven above,
Tell him how much we miss him
And give him all our love.
—Sadly missed and lovingly remembered, Mom and Dad. 24c

MARCELLUS — In loving memory of our dear brother, Mike, who was killed in a car accident October 19, 1968.

His life was earnest, his action kind,
A generous hand and an active mind;
Anxious to please, loath to offend,
A loving brother, and faithful friend.
—Sadly missed and always remembered by brothers and sisters Diane, Veronica, Eric, Mary Jane, Matthew, Lynne. 24c

WYLIE—In loving memory of Clifford A. Wylie, who passed away October 19th, 1970.

A light is from our household gone,
A voice we loved is still,
A place is vacant in our home
Which never can be filled.

Some may think you are forgotten,
Though on earth you are no more,
But in memory you are with us
As you always were before.
—Sadly missed by Wife and Daughters and Grandchildren. 24p

JOHNSTONE—In loving memory of a dear husband, Miles C. Johnstone, who passed away October 19th, 1970.

Sadly missed along life's way,
Lovingly remembered every day.
24p —Eva

BROWN—In memory of a dear father and grandfather, William C. Brown, who passed away October 18th, 1970.

Today recalls the memory
Of a loved one gone to rest,
And those who think of him today
Are those who loved him best.

The flowers we lay upon his grave
May wither and decay,
But the love for him who lies beneath
Will never fade away.
—Sadly missed by daughter, Anna, Wytze and family. 24c

BROWN—In memory of a dear father, William C. Brown, who passed away October 18, 1970.

He meant so very much to us,
Far more than words can say,
There is still an ache within our hearts
That years will not take away.
—Always remembered by daughter Lillian, and Garnet Johnston. 24c

BEAUDOIN—In loving memory of a dear son and brother who was killed October 20th, 1967.

We think of him in silence,
His name we often recall,
There is nothing left to answer
But his picture on the wall.
—Sadly missed by Father and Mother, Karen and Barry. 24p

NOTICES

MEMORIAL GIFTS

Responding to requests, The Canadian Cancer Society has "In Memoriam" cards available from Mrs. Kay Beedie, or funeral parlors, for use at the time of bereavement of a friend or loved one. Such funds are used for research to find the ultimate cure of cancer. To make arrangements, telephone 774-2345. 39tfp

TO RENT

FOR RENT—1-Bedroom Apartment, heated; also a 3-Bedroom Apartment, available October 1. Tel. 774-5764. 21tfc

TO RENT—Bachelor Apartment. Apply to G. E. Elliott, Tel. 774-2614. 21tfc

FOR RENT—Available November 1st, three-bedroom apartment. Apply to Leon Marcellus, Tel. 448-2444. 22-24c

FOR RENT-3 bedroom house, immediate possession. Telephone 989-5533. 23-24c

FOR RENT—90 acres of good land, one mile south-west of Inkerman, on paved road. Lawrence Mulloy, Inkerman, Ont. 23-24c

FOR RENT—2-Bedroom Bungalow, 3-piece bath, kitchen cupboards, in Hallville. Tel. after 4 p.m. 989-5388. 24-25p

FOR RENT — 1 modern 3-Bedroom Apartment, Ottawa Street, Winchester, with own basement. Available Dec. 1st, 1971. Call 774-3125 or 448-2854 (forenoons only). 2426c

FOR RENT—Furnished, modern 3-bedroom brick house, available after November 1st to May. 1½ miles south of Chesterville. Suitable for working or elderly couple. Tel. 448-2553. 24-25c

NOTICES

Square Dancing

JOIN THE FUN!
JOIN THE SQUARE DANCING CLUB
Thursday Nights, 9 to 11 p.m. at RUSSELL PUBLIC SCHOOL GYM
For information call 445-5343 or 445-2945
24c

NOTICES

NEED A COPY — of Licences, Stock Sheets, Annual Reurns, Extractions from Books, Documents, Diplomas, etc.? You may get them at our Department of Transport Office for Vehicle Plates and Permits — 9 to 5; Wednesdays & Saturdays 9 to 12
Phyllis Henderson — 774-2808 52tfc

NOTICE

Oil Furnace, Water Pumps Weeping Beds, installed and serviced. Plumbing Supplies sold.
For Free Estimates, Call
PAUL BARKLEY
South Mountain. Tel. 989-2844 7tfc

NOTICE

We now offer a Trucking Service for Custom Slaughtering Mondays only until further notice. Please contact John Francis, Phone Iroquois 652-4630.
We slaughter Pork and Beef on Mondays, and on Wednesday Beef only, at Earl's Meats, Chesterville. Tel. 448-2324 15tfc

NOTICE

ATTENTION . . . To all mothers of girls age 7 to 14 years. Anyone interested in enrolling or assisting in Brownies or Girl Guides? Please contact Mrs. Vern Wilson, Telephone 774-3811. Meeting and registration to be held at later date with District Commissioner. 24c

NOTICE

Fresh Meat, quarters, halves or by the piece. Slaughtering Beef on Monday, Pork on Tuesdays.
LEVERE'S MEATS
Brinston, R. R. 2.
Phone 652-4639. 21tfc

NOTICE

Be sure to see Lynn Dowser for the best deals in New and Used Cars and Trucks.
Ray McCaffrey Automobiles Ltd.
Chevrolet, Oldsmobile Dealer
STITTSVILLE, ONT.
Tel. 836-1271 or Metcalfe 821-2236 51tfc

LOST

LOST — At Winchester Theatre or on the street, one Wallet with credit cards. Reward. Stephen Ault, Phone 774-2748. 24c

CLASSIFIED ADVERTISING RATES

GENERAL CLASSIFIED—$1.00 minimum (25 words or less) .75 subsequent insertions. Otherwise .04 per word first insertion, .03 subsequent.
CARDS OF THANKS—$1.25 minimum (35 words or less). Otherwise 3½c per word.
IN MEMORIAMS—$1.50 minimum including four-line verse. .50 for each additional four lines (verse).
AUCTION SALES—$1.12 per column inch.
CLASSIFIED DISPLAY—$1.12 per column inch.
Deadline for Classifieds is 2 p.m. Tuesdays. Ph. 774-2524.

NOTICES

PERSONAL—Hygienic Supplies (Rubber Goods) mailed postpaid in plain, sealed envelopes with price list. Six samples, 25c; 24 samples, $1.00. Mail-Order Dept. M-57, Nov.-Rubber Co., Box 91, Hamilton, Ontario.

EXCELLENT OPPORTUNITY

Men or Women, full or part time
Turn your spare time into cash. Own your own vending route in your area. No selling, all routes will be established. High quality coin operated vending machines. To qualify, you must be honest, have a good car, references, good credit and be able to spend 7-12 hours weekly. Small down payment will get you started in business, and terms can be arranged. For personal interview reply, include phone number, to:
B. V. DISTRIBUTORS LIMITED
Dept. "C"
1163 Tecumseh Road, East
WINDSOR 20, Ontario 24p

SPARE TIME CASH

Refilling and collecting money from NEW TYPE high-quality coin-operated dispensers in your area. No selling. To qualify you must have car, references, $600 to $2900 cash. Seven to twelve hours weekly can net excellent monthly income. More full time. For personal interview write CANAPENN DISTRIBUTING LTD., Dept. A, 160 Bay St., Suite 205, Toronto 1, Ontario. Include phone number. 24p

WANTED

WORK WANTED — Carpentry interior and exterior painting. Apply to Don Barkley, Inkerman, R. R. 1. Tel. 989-5460. 6tfc

DEPARTMENT OF PUBLIC WORKS OF CANADA
CAPITAL REGION

TENDERS

SEALED TENDERS to be addressed to the CHIEF, FINANCIAL AND ADMINISTRATIVE SERVICES, CAPITAL REGION, DEPARTMENT OF PUBLIC WORKS, 301 ELGIN STREET, OTTAWA 4, ONTARIO, and endorsed TENDER FOR PROJECT NO. 11813 — PAVING, DEPARTMENT OF TRANSPORT WHARF, PRESCOTT, ONTARIO will be received until 3:00 p.m. (E.D.S.T.)
TUESDAY, OCTOBER 19, 1971
Tender documents can be seen, or can be obtained through the Plan Distribution Office, Room 134, Bonaventure Building, 301 Elgin Street, Ottawa 4, Ontario. To be considered each tender must be made on the printed forms supplied by the Department and completed in accordance with the conditions set forth therein.
The lowest or any tender not necessarily accepted.
F. A. DONNELLY,
Head, Financial Planning, Tendering and Contract Awards. 24c

WANTED

WANTED—Driver, working 8:30 to 5:00, with chauffeur's licence, big car, desires passengers daily to Ottawa. Leaving Hallville, via Osgoode, Manotick, Woodroffe Avenue, Parkway to City Centre. Interested call 989-5569. 24-25c

HELP WANTED—Home service sales person for rapidly expanding dairy. Apply in person to Cochrane's Dairy Ltd., Russell, Ontario. 24c

WANTED—Would like to care for a child in my home. Phone 774-3300. 24c

MALE HELP WANTED—Experienced Aluminum Siding and Product Installers, needed immediately. Top wages and bonus depending on experience. Contact: Kenmore Aluminum, Kenmore, Ontario. President, Peter Zlomslick. Tel. 821-2062. 24tfc

ATTENTION, METCALFE LADY CURLERS

Any ladies interested in Curling
Any ladies interested in Curling afternoons as members of Metcalfe Ladies' Curling Club, please Phone 821-1820. 24c

LINOTYPE OPERATOR

For Eastern Ontario Weekly newspaper. Full time. Start immediately. Apply to Mr. O'Neill, The Record-News, Smiths Falls. Tel. 283-3182. 24c

WANTED

WANTED — Wrecked snowmobiles and late model cars and trucks, required for parts and resale. Apply Amell Auto Parts, Cornwall, Ontario. Phone 932-5603. 46tfc

WANTED—First and second calf Heifers. Also, if you are having a Household or Farm Auction, for satisfaction call Harold Ball at 448-3161 or 774-5212. 2tfc

HELP WANTED—Men to work as general labourers. 18 years and over. Apply in person only to Dutch Sash and Door Co. Ltd., Morewood, Ontario. 24c

PART TIME

Interesting and remunerative. Completing insurance reports in your area. 1-2 hours daily. Reply to Box 255, The Winchester Press Winchester, Ont. 23-25p

Announcement
Sheet Metal Work of all kinds
NOW AVAILABLE FROM
Chas. J. Patterson
Telephone 774-6330
R. R. 1, WINCHESTER

Vice & Craig Ltd.
FUNERAL HOMES
METCALFE, WINCHESTER AND CHESTERVILLE
774-2120
one convenient phone number serves all three locations
Ambulance Service

Seaway Tree Removal
Dock Construction
Repairs
Demolition
PHONE 283-7822

MEAT
BEEF, killed, dressed $3.50
PORK, under 175 lbs. $4.00
PORK, over 225 lbs. $5.00
BUFFALO NO CHARGE
Beef Every Tues. and Wed.
Pork Every Wednesday
* We will arrange trucking
* Rent Lockers by month or year
* Cure Bacon in the premises, 10c a lb. * Have good stock of Beef and Pork on sale at all times, priced right * Buy Hides * Delicious ground meat for your pets 50 lb. at 10c a lb. or 1 lb. for 12c * We charge 5c lb. for all processing no matter how you want it cut including your own hamburg which is always ground twice as much as you like it for good uniformity. We use only K.V.P. Locker Paper, the best on the market.
We appreciate it if you are present when we cut your meat by appointment at your convenience Visit our new Government Inspected slaughter house anytime. If it's meat, we make it our business . . .
BLOM MEATS
Ph. 989-2093 Mountain

ATTENTION:
for all your tire needs
— call —
RICK'S
Tire Service & BP
774-2124
Open Daily - Monday through Sunday, 7:00 a.m. to 11 p.m.
RICHARD WATTIE, Prop. 20tfc

JUTRAS
* Barn Cleaners
* Manure Stackers
* Superior Silos
* Silo Unloaders
* Bulk Milk Coolers
* Pipe Line Milkers
SALES & SERVICE
INSTALLATION
W. WAMMES
Phone 826-2394
OSGOODE, ONTARIO

NOTICE
FARMERS
As of August 2nd, 1971, a modern, new Plant is in operation for the processing of the carcasses of Crippled, Disabled or Dead Horses or Cows only.
In business as usual. We pay current prices for carcasses.
24-Hour Service
RENALD MOSS
PHONE 445-2859
RUSSELL, ONT.
Licence No. 292-C-71

ATTENTION
FARMERS
You will receive the best prices for your dead, sick and disabled cows and horses. We have no collectors, you deal directly with us. You have added benefits of the money usually paid to collectors.
This is the largest receiving plant in the region.
24 hr. service - 7 days a week
FOR PROMPT SERVICE CALL COLLECT TO
HERB LOUCKS
Winchester Ph. 774-5256
or
GUY MACHABEE
Crysler Ph. 987-2818
Collector's Lic. No. 182-C-69
Receiving Plant, St. Albert
134-RP-69

ONTARIO
DEPARTMENT OF TRANSPORTATION AND COMMUNICATIONS, ONTARIO
PUBLIC AUCTION SALE OF USED EQUIPMENT
To be held at 10:00 a.m.
WEDNESDAY, OCTOBER 20th, 1971
at 530 Tremblay Road, OTTAWA, Ontario

1—1968 Ford Econoline Panel (body damaged)
1—1965 Dodge 1½ Ton with Spec. Body (body damaged)
1—1966 Ford 3-Ton with Dump Box and Hoist
1—1965 Chev. 3-Ton with Dump and Hoist (engine requires repairs)
1—1957 Galion Grader, Model 503G, 50 H.P., with Leveller
2—1957 Massey Harris Tractors, 20 H.P., with 5-ft. Sickle Bar Mowers
2—1956 Massey Harris Tractors, 20 H.P., with 5-ft. Sickle Bar Mowers
3— Mott Hammer Knife Mowers, 6-ft.
1—1961 Sunmaster Hammer Knife Mower, 6-ft.
3— Mott Mcwers, 21-inch Hammer Knife with Engines
1—1952 Jaeger Portable Compressor, 125 CFM (Engine requires repairs)
1—1957 Ingersoll-Rand Compressor, Electric, 550 volts, 26 to 30 CFM
1— DeVilbiss Compressor, Electric, 220 volts, 4 to 6 CFM
1—1967 Electro-Majec Steam Cleaner (requires repairs)
1—1952 Littleford Maintenance Kettle, 2 Bbl. capacity
1—1964 McKee Snow Blower Attachment, 102-inch, with 8-cylinder Ford Engine (requires repairs)
1—1949 Weed Sprayer, 800-gallon capacity with Pump and Engine (non operative)
2— Oil Furnaces, 450,000 B.T.U. with Blowers
1— G.E. 7½ H.P. Mctor, 550 volts
1— 8 Ton Hydraulic Floor Jack
2— Surveyors Transits with Tripods
3— 500 Gal. Water Storage Tanks, skid mounted
4— 200 Gal. Fuel Storage Tanks
4— Frink Snow Wings
2— Frink One Way Plows
1— Frink Vee Plow
5—1963 King Seagrave Hydraulic Sandspreaders
1—1968 Chev. 2-Door Sedan, 8 cylinder automatic, (engine requires repairs)

TERMS AND CONDITIONS — Items sold for $100.00 or less must be paid for in full at time of sale. A minimum deposit of $100.00 is required on each item sold for over this amount. Within five (5) working days after the date of the sale, the successful bidder must pay in full the balance owing for his purchase and remove it from Department property. Failure to complete payment within the five (5) working days will result in the deposit being forfeited and the item held for resale.

All transactions must be by Cash or Certified Cheque. Cheques to be made payable to Treasurer of Ontario.

Items may be inspected at the above location from 8:30 a.m. to 4:00 p.m. on October 18th, 19 and Wednesday October 20th, 1971 until the time of sale.

Items will be sold "As Is — Where Is" without warranty, subject to Federal Sales Tax where applicable, and the Ontario Retail Sales Tax.

Further information may be obtained from:
MR. A. J. CHRISTOPHER
District Office Supervisor, Department of Transportation and Communications, 530 Tremblay Road, Ottawa, Ontario.
Telephone 745-6841 — Area Code 613
MATERIAL CONTROL SUPERVISOR
Department of Transportation and Communications
Downsview, Ontario. Telephone 248-3315 - Area Code 416

SCORPION
THE BIG RED ONES ARE HERE
at LORNE CROWDER & SONS
Mountain, Ont. Ph. 989-6026

ONTARIO
PROVINCE OF ONTARIO
Electoral District of
CARLETON EAST

I hereby publish the Official Agents of Candidates in the Electoral District of Carleton East in accordance with the Ontario Election Act, 1968-69, c. 33, s. 43:

CANDIDATES	OFFICIAL AGENTS
Fred Barrett, Liberal	Mr. Robert MacQuarrie, 38 Parkridge Crescent, Blackburn Hamlet, Ottawa.
Bert Lawrence, P. C.	Mr. E. Peter Newcombe, 116 Albert Street, Ottawa.
Jean Usher, N. D. P.	Mrs. Joan Neal, 521 Rockledge Road, Ottawa, K1K 2N7

STANLEY A. HICKS, Returning Officer
Carleton East

ONTARIO
PROVINCE OF ONTARIO
Electoral District of
GRENVILLE - DUNDAS

TO WHOM IT MAY CONCERN:
In accordance with Section 43 of The Election Act, 1968-69, notice is hereby given that the Official Agents of the Candidates in the Election to be held on the 21st day of October, 1971, are as follows:

CANDIDATES	OFFICIAL AGENTS
Rene Benoit	William Panciuk, R. R. No. 1, South Mountain.
Donald R. Irvine	H. Beaumont, Q.C., George Street, Prescott.
Andy MacKenzie	Carleton McInnis, Shopping Centre, Morrisburg.
Frank W. Stocker	Gordon Wickenden, R. R. No. 2 Oxford Mills.

Given under my hand at Chesterville, this 7th Day of October, 1971.
H. FAY SHAVER, Returning Officer.

PROFESSIONAL DIRECTORY

MONUMENTS
Where you Buy the Best for Less
Satisfaction Guaranteed
No. 1 Granite Only
Cemetery Lettering
DWIGHT H. CROWDER
Phone 535-2683 Williamsburg

SUMMERS INSURANCE SERVICE
TELEPHONE 774-2515
A Complete Insurance Service for all lines of Fire and Casualty Insurance.

FLOORING SERVICE
Sanding Old and New Floors
Wall and Floor Tiles
Carpeting
Established 1947
H. A. HARPER
Brockville, R. R. 4
Telephone 342-1323 23tfc

THE ROYAL CANADIAN LEGION
Branch 108, Winchester
Meets on the last Monday of each month in the Legion Hall, Winchester, at 8:00 p.m.
All War Veterans Welcome
DWIGHT HUTT, President
ROY HOLMES, Secretary
Hall Rentals, R. HOLMES
ARCHIE RICE, Treas.

ROSS McCONNELL MONUMENTS
(Successor to L. D. Wells)
CEMETERY LETTERING
Open Evenings and Week-ends
See our many selections.
WINCHESTER, ONT. 774-3349

H. W. Algate, R.O.
OPTOMETRIST
Chesterville Community Hall
Thursdays—by appointment only
Tel. P. J Gilroy's 448-2807

GRAHAM L. CASSELMAN
C. L. U.
Crown Life Insurance
Group Insurance - Pension Plan
Phone 774-3104 Winchester

R. BRYSON PATTERSON
OPTOMETRIST
Office Hours: 9 - 12 — 1 - 5
Closed All Day Wednesday
For appointments Ph. 258-2274
Prescott Street, Kemptville

MELDRUM and JOHNSTON
Ontario Land Surveyors
W. J. JOHNSTON, O.L.S.
Tel. 774-2414 P.O. Box 394
Henderson Crescent
WINCHESTER, ONTARIO

ROCK OF AGES FAMILY MONUMENTS
Look for this seal. It's your guarantee of permanence.
J. L. KINKAID
Morrisburg
Phone KI 3-3184
Authorized Dealer
"Cemetery Lettering"

Fred S. Coons
INSURANCE
For Prompt Service Call
CHESTERVILLE Ph. 448-2398

THORNE, GUNN, HELLIWELL & CHRISTENSON
SUITE 400, CONGILL BUILDING
275 SLATER STREET, OTTAWA
TELEPHONE 233-7715
Chartered Accountants
Other Offices in Centres Across Canada and in the Caribbean Area.

NICK BEEHLER
Electrical Contractor
BERWICK, ONTARIO
PHONE 984-2877
COMMERCIAL—RESIDENTIAL—FARM WIRING

Fred Barrett Questions Value Of Regional Government

Progressive-Conservative candidate for Carleton East, Bert Lawrence, recently made the statement that Ottawa-Carleton Regional Government was a model for the world.

Liberal standard bearer Fred Barrett countered by asking simply "a model for what?"

Mr. Barrett draws attention to the fact that in 1953 the original Regional Government was formed in the Toronto area.

"Ten years later", says the Leitrim farmer, "Murray Jones was sent to Ottawa-Carleton to do a study on local government and make recommendations. His report was imaginative and his recommendations sound, and if implemented would in fact have produced a model for regional government, but what happened?"

Answering his own question Mr. Barrett says: "He was thanked, then his report and recommendations were thrown in the waste-basket".

Mr. Barrett further explains that following this incident a Regional Government, patterned almost identically on the Toronto system, which in the meantime had proved unworkable, was set up in Ottawa-Carleton.

"This resulted", he suggests, "in the loss of local control with the effect that power to make decisions over local matters was concentrated more and more in Toronto.

The Liberal candidate is an old campaigner, not in the sense of age, but in time spent in the service of his community.

He has served almost continuously on Gloucester Township Council since 1948; was a former member of the Gloucester High School Board and also was for some time a school board secretary.

He has been, and still is a member of the Township Recreation and Community Centres Board and has served on the Planning Board. He was a member of the Ottawa Valley Milk Producers Association and was its President for the last two years before it was taken over by the Milk Marketing Board.

Charter President of Gloucester Lions Club, he is still an active member, and he has played a major role in minor hockey in the district for the past 20 years. His son Fred is presently playing professional hockey with the Minnesota North Stars.

Mr. Barrett is no stranger to the area he seeks to represent at Queen's Park.

Born in the house in which he now lives he graduated from Glebe Collegiate and since that time has been a successful dairy farmer. Mrs. Barrett, the former Doris Kemp, is an active member of the W.I., 4-H Club, UCWA and has been a Key Person in countless money drives to benefit her community.

Mr. Barrett is very critical of the present education system and speaking of pollution he says, "it would appear that the Conservatives have finally discovered pollution after 28 years".

He also focuses attention on the 'Millions' aready spent on 'Ontario Place' while no money is available for proper care of children confined to the Smiths Falls Hospital for Crippled Children.

When asked to comment on his opponent Mr. Barrett answered with his usual friendly smile: "The only thing wrong with Bert Lawrence is that he is a Conservative".

FAWCETT'S ORGAN and PIANO STUDIO

wishes to announce

Organ And Piano Lessons

BEGINNING SATURDAY, OCTOBER 9th

With Teacher

David Irwin

Keyboard, Brass And Reed Specialist.



774-2205 Call 774-3824

Mountain 4-H Meets

The second meeting of Mountain No. 3 4-H Club was held at the home of Mrs. Dwight Hutt.

Following the pledge and roll call everyone took part in making fruit dishes and a discussion on apples grown in the area.

Prior to adjournment the delicious cooking was enjoyed by all.

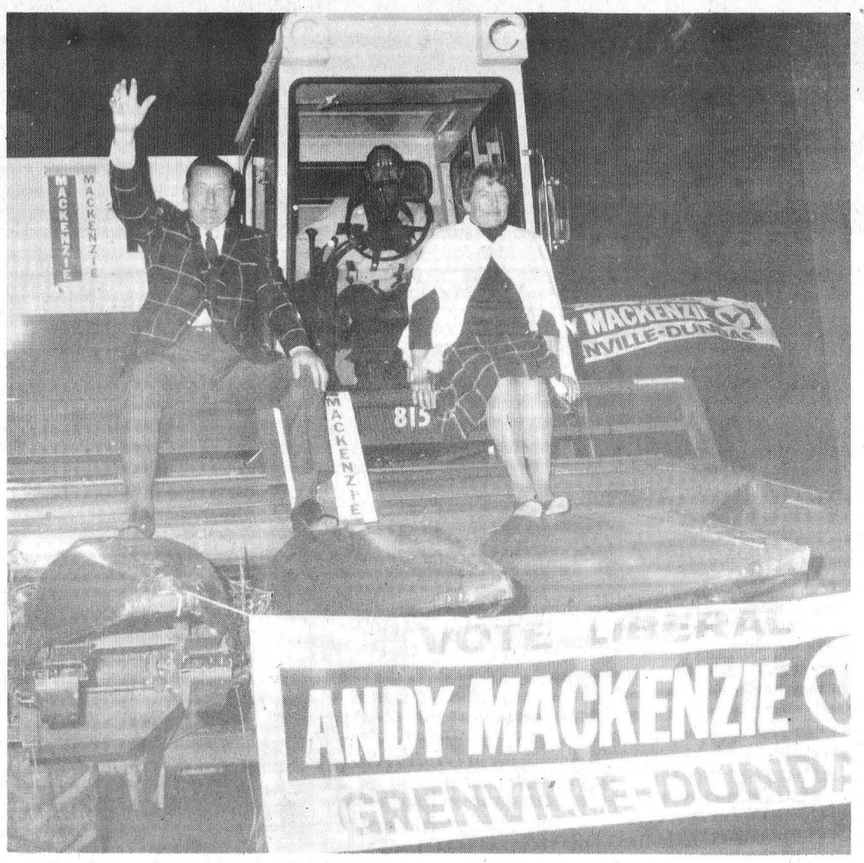

Andy Arrives!

'Andy' MacKenzie, Grenville-Dundas Liberal candidate arrived in Winchester with a flourish last Friday night and during the evening met many supporters at the home of former standard bearer Walter C. MacDonald

Mr. MacKenzie, a former Royal Canadian Air Fore officer who served as a flyer in both World War II and the Korean War, has been waging a hard-fought campaign and is confident his efforts will be rewarded on Election Day.

Indicating his special interest in the problems of rural people he rode through the streets on a self-propelled corn harvester 'piloted' by Neil Williams. Mr. Williams is a local agriculturalist and a strong supporter of Liberal policies.

'Andy' and his lovely wife are shown arriving on the '815'.

-Press Staff Photo

KEEP AIR CLEAN

This Is National Environment Week

This is 'NATIONAL ENVIRONMENT WEEK' and Environment Canada points out that meteorologists face new complexities as they combine weather forecasting with the study of air pollution.

This responsiblity comes under the Micrometeorological Section of the Atmospheric Environment Service and as the name implies, the meteorologists are zeroing in on weather behavior of small areas.

In an effort to understand everything about air pollution, scientists of the AES are analyzing and studying the distribution of emissions from smokestacks.

This research, it is hoped, will reveal not only the effects of temperature, humidity and wind on the smoke, but also the effect of smoke on the weather. Such knowledge would help predict the travel of pollutants, and allow concentrations of air pollution to be prevented by recognizing the threat in the planning stages of an industry.

Researchers at Toronto are augmenting their studies with an atmospheric wind tunnel simulating various weather conditions under which smokestack models can be observed.

Even with current data from many monitoring stations across Canada, AES researchers do not have the whole story. They have not had a scale on which the degree of pollution can be measured with scientific accuracy.

This deficiency is being taken care of by a 10-year air sampling program begun this year in remote areas of the world. Canada is a major participant in this global study in which matter is being measured in the atmosphere at points from which no pollutants are being released into the air. Meteorologists will then be able to assign a zero to the air clarity scale. In other words, the sky at these remote stations will be bluer than the blue we know in populated areas. A similar measurement at an urban point will allow a comparison of clear and fouled air.

The purpose of the ten-year duration of this program is to determine if the earth's atmosphere is getting progressively dirtier, as many suspect.

With a knowledge of what is in the air, where it comes from and how it travels, it becomes more likely that a reduction in air pollution will be realized.

Thus, the science of meteorology is being developed to fulfill a second vital role; as well as providing weather warnings which may avert human disaster and material loss, it can help man in his struggle to preserve a safe environment.

PM Announces Cultural Program

The Prime Minister today announced a new policy of federal support to all cultures in Canada. In outlining the government's response to the recommendations of Book IV of the Bilingualism and Biculturalism Commission Report on "other ethnic groups", the Prime Minister described a series of programmes to promote cultural freedom.

The policy is designed to support and encourage the various cultures and ethnic groups that have given and continue to provide structure and vitality to our society. Although Canada has two official languages, there is no official culture that takes precedencen over any other. A policy of multiculturalism within a bilingual framework, he said, should help to break down discriminatroy attitudes and cultural jealousies.

The Prime Minister explained that in the past, substantial public support has been given to the arts, culture and languages of English-speaking and French-speaking Canadians, More recently, steps have been taken to fund cultural-educational centres for native people. The policy announced today accepts the contention of the other cultural communities that they are essential elements in Canada, also.

They seek new ways to contribute to regional and national life, ways that derive from their various heritages yet are distinctively Canadian. The Prime Minister said that the government will support the various cultures and ethnic groups. They will be encouraged to share their cultural expression and values with other Canadians and so contribute to a richer life for us all.

He said the government was responding positively to all the recommendations of Book IV directed toward the federal government and that he has written to the Provinces encouraging them to make a similar response to the recommendations that touch on their fields of jurisdiction.

The federal programmes include:

-Grants for projects which develop cultures, programmes of citizenship preparation and multicultural gatherings. Meeting places for all cultural groups, such as the successful "International Centre" in Winnipeg will be eligible for federal assistance.

- A short-term research programme to collect much-needed data on the varying relationships between culture and language in different ethnic groups. The research project, which will be completed in one year, will serve as a data base for future programmes, particularly those involving third languages.

- Discussions with provincial officials to find ways of providing teaching aids for third languages which are designed for use by Canadian students.

- Extension of present support to provinces for the teaching of official languages to adult immigrants to include assistance for teaching children.

- Special projects by the National Museum of Man, National Film Board, National Library and Public Archives to display the variety and richness of all the cultures which are part of

- The commissioning of histories to record the settlement patterns, contributions and modern development of the various Canadian cultures.

- A study of the possibility of establishing a Canadian Multicultural Studies programme or Centre.

- Consultation with all cultural groups on a continuing basis.

The Department of the Secretary of State provides support for English and French cultures, where they exist in a minority situation, through the Social Action Branch. Certain artistic and national organizations receive aid from the Arts and Cultural Support Branch of the Department. The Citizenship Branch will be responsible for the programmes of federal support for non-English, non-French, cultures.

The Prime Minister said that national unity, if it is to mean anything in the deeply personal sense, must be founded on confidence in one's own individual identity; out of this can grow respect for that of others and a willingness to share ideas, attitudes and assumptions. A vigorous policy of multiculturalism will help create this initial confidence, he said. It will also serve to break down the arbitrary and divisive barriers in our society which are based on country of origin or mere numbers.

The Prime Minister also stated that the focus of the policy would be to "promote creative encounters and interchange among all Canadian cultural groups in the interest of national unity".

TODAY'S CHILD

BY HELEN ALLEN

Toronto Telegram Syndicate





"Sturdy and lively"

Martin is a handsome boy, very tall for his two years and four months. He is a child of mixed race — black and white — and he has fair skin, light-brown soft curls, and brown almond-shaped eyes.

He is the kind usually described as all-boy. He is happy, active, rambunctious and very determined. He is built like an athlete and is well co-ordinated, running and climbing and riding his tricycle with skill.

Martin is very inquisitive, wanting to see what's behind or inside everything he sees. He isn't much interested in television, but does like music. He's a good eater and makes no fuss about going to bed.

This sturdy young fellow needs parents who will enjoy his liveliness and will provide stimulation without pressure for academic achievement. To inquire about adopting Martin, please write to Today's Child, Department of Social and Family Services, Parliament Buildings, Toronto 182. For general adoption information, ask your Children's Aid Society.

IMPORTANT NOTICE

ATTENTION-ELECTORS OF GRENVILLE- DUNDAS

October 21st is fast approaching and you have to decide who you are going to send to Toronto to represent you for the next four years, and what government you want to write your laws. Are you satisfied with the way the Tory government has handled your school, municipal problems, and above all — you who are TRYING to farm under the present system of government. Nearly every one of you is ready to find fault with our chaotic school system — do you realize that this is Bill Davis' folly? Now don't let anyone say that the separate school issue wasn't intended to be a political issue. Bill Davis has used it to get your mind off the true educational crisis that exists in Ontario to-day. Think this one out clearly — Bill Davis would have as his lieutenant Darcy McKeough. Do you realize that he is the brain child of regional government? Can you name one region that is beginning to get back to the state it was before regional government made a mess of it? Never mind, your tax dollars are always handy to subsidize their mistakes. You just have to read the papers to see that another nice big assist is being given to someone to get them out of a fix. (Come on, folks, it's time to do some more thinking). Eastern Ontario, this wonderful big under-developed part of Ontario — Don Irvine will do wonders if he is elected! What did his predecessor do? How many portfolios does a Member have to have in order to make the Tories in Toronto remember that we are a part of Ontario?

We know the policies that have been practised in Toronto all these years; will they change? I doubt it!

Bob Nixon has a firm platform and he doesn't change it at every political rally just to suit the mood of the crowd as Stephen Lewis does, but then he does not have Lewis' dictatorial qualities. Bob Nixon is a true gentleman and what he promises he intends to carry out. His interests are only for your betterment in life, be it economical, moral or social.

Andy MacKenzie can and will make a great member on Bob's team. I can only ask you to think the issues out clearly and decide for yourself who can solve these problems for YOUR BENEFIT.

On October 21st A Vote For Andy MacKenzie

Is A Vote For Responsible Government

Ralph Raina

RALPH RAINA, President,
Grenville-Dundas Liberal Association

ANDY MacKenzie ✓

VOTERS IN CARLETON EAST

ELECT FRED BARRETT

1. LIFELONG RESIDENT OF THE RIDING.
2. SUCCESSFUL DAIRY FARMER
3. A WEALTH OF EXPERIENCE IN MUNICIPAL AFFAIRS
4. FRED'S INTEREST IN THE COMMUNITY THROUGH THE YEARS HAS BENEFITED RESIDENTS OF ALL RACES AND CREEDS.



FRED BARRETT X

ON OCTOBER 21st- VOTE LIBERAL - VOTE BARRETT

SNEAK PREVIEW OF VICE FURNITURE'S



Old Fashioned Sale

YOGEE BEAR

is in action again!

The Furry old fellow has put the axe to prices again . . . and will continue to do so until the end of Yogee's Very Special, "GOOD OLD DAYS SALE".



WATCH YOUR MAILBOX FOR MORE OF YOGEE'S PRICE CUTTING . . . BUT IN THE MEANTIME . . . IN BETWEEN TIMES . . . HERE ARE A FEW EXAMPLES OF MORE TO COME.



LET YOGEE BEAR SHOW YOU THESE

OLD TIME VALUES



Beautiful Walnut Bedroom Suite



TRIPLE DRESSER, MIRROR,
CHEST, PANEL BED
FORMICA TOPS FOR LONG LIFE
COMPARE TO 399.00
BUY NOW FROM YOGEE AT

277.77

FREE MATTRESS & BOX SPRING

SPECIAL OFFER — Free with the Purchase of your Bedroom Suite only during this Sale— one Serta "Super Luxury" Mattress and one Mismatch Box Spring.

SOFA-BED CHESTERFIELDS

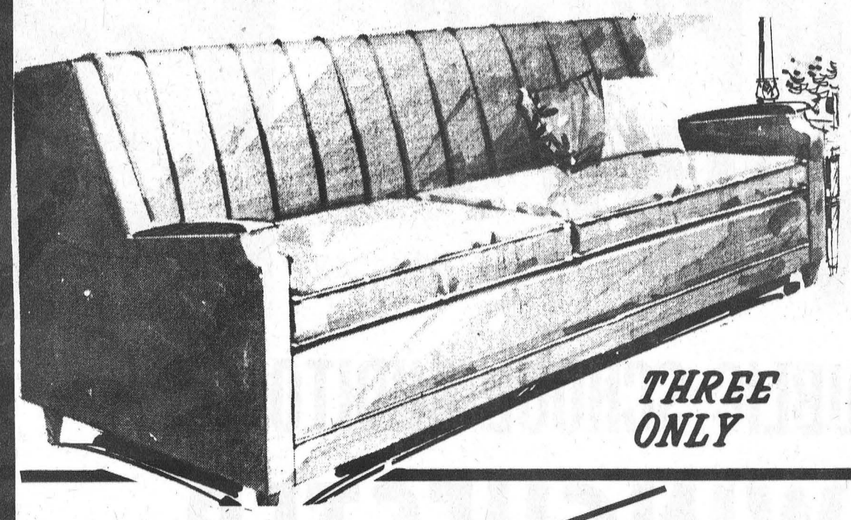

THREE ONLY

WITH TOP QUALITY
INNER-SPRING MATTRESS
OPENS TO GIVE YOU FULL
DOUBLE BED SLEEPING ROOM
THREE DIFFERENT COLOURS
OF EXCELLENT FABRIC
COMPARE TO $299.00
BUY YOURS FROM YOGEE AT . .

179.99

Good old days are Back!

PLATFORM ROCKERS

SIX ONLY, TOP QUALITY
WITH HEAVY CUSHIONED
SEATING COMPARE TO 79.95
YOGEE'S PRICE . . . **38.88**



SAVE 40%

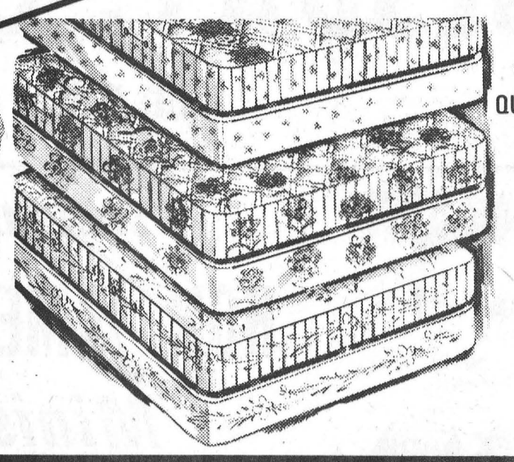

THE VERY BEST BEDDING DEAL
WE HAVE EVER OFFERED

Serta Super Luxury

MATTRESSES

54", 48", 39", PREBUILT BORDERS
WITH LOADS OF SISAL TOP QUALITY
QUILTING BACKED BY THE SERTA NAME.
PRICE ON THE LABEL SAYS 69.50
– BUY A COUPLE FROM YOGEE AT

44.50 ea.

Matching Box Spring Also

44.50 ea.





DECORATOR CUSHIONS

GOOD QUALITY
MANY COLOURS
COMPARE TO 2.99
YOGEE'S PRICE NOW . . . **99¢ ea.**

BANK FINANCING AVAILABLE ON THE SPOT

VICE FURNITURE

PH. 774-2800 **WINCHESTER, ONT.**

OPEN TUESDAY, THURSDAY AND FRIDAY EVENINGS UNTIL 9 P.M.

Snowmobile Action Is Just Ahead

An extensive program designed to foster safer, more considerate use of snowmobiles throughout the North American snowbelt, has been launched by Bombardier Limited, it was announced by Laurent Beaudoin, president and general manager of the company.

Called Bombardier Snoplan, the highlights:

1. A massive trail grooming and maintenance project.
2. A new color sound environmental film.
3. A completely new edition of the company's safety booklet developed in conjunction with the National and Canada Safety Councils.
4. Use area and trail slides, manuals and brochures.
5. A speaker's bureau to provide discussions of snowmobiling safety, environment and trails.
6. Other projects now under development for possible inclusion in the plan.

Mr. Beaudoin said a prime element of the Bombardier Snoplan involved getting approximately 75 trail grooming vehicles into service to maintain snowmobile trails throughout the Canadian and U.S. snowbelt this winter. Bombardier has developed a special test grooming and promotional program for this purpose involving Ski-Doo snowmobile and Bombardier industrial distributors and dealers.

"Last winter we made a number of studies across the North American snowbelt," said Mr. Beaudoin. "Our surveys showed there were not enough well-prepared and maintained trails for snowmobiling, many of the existing trails were bumpy and there was a definite need for a special vehicle to maintain those trails which were already in existence.

"The problem was two-fold in that there were not sufficient trails to accommodate the growing number of snowmobile enthusiasts, and while existing trails developed by far-seeing municipalities and parks were good, they were so widely used that they had become bumpy and extremely difficult for the average snowmobiler.

"The popularity of well-developed trails has made it evident to us that many more miles of good trails are needed," Mr. Beaudoin said. "However, the immediate problem is to maintain existing trails, particularly those which were so widely used last winter.

"We want to demonstrate the positive values of a well-planned trail maintenance program for snowmobile clubs, national and provincial park officials, forestry groups, municipalities, private enterprise and every group involved. We will show that trail grooming is not only possible but practical and economical.

"At the same time," he added, "we must guard against damage to the winter environment that irresponsible or unregulated operation can cause. Well-designed and maintained areas will also do much to alleviate many of the safety and noise problems which have evoked criticism of the sport in recent years."

Mr. Beaudoin said Bombardier has researched the maintenance problem thoroughly and has designed special vehicles and grooming equipment for trail use.

The equipment is a twin-tracked Skidozer vehicle which utilizes specially-designed trail groomers, and is capable of maintaining 150 miles of trails three times a week.

Bombardier's new environmental film presents informed opinion about the effects of snowmobiles on the environment and encourages snowmobilers to respect the outdoors. It will be available, without charge, through Ski-Doo snowmobiles distributors and dealers and directly from Bombardier. Film narration is by Lowell Thomas, internationally-known commentator.

The new edition of "Play Safe With Snowmobiles For More Winter Fun" is scheduled for preview at the National Safety Congress in late October.

Snowmobile clubs and other organizations will have access to a new slide presentation about the development of use areas and trails across North America. The Bombardier speakers' bureau will arrange for presentations to groups on snowmobiling subjects.

"We expect to announce other projects in the Bombardier Snoplan as the winter season progresses," said Mr. Beaudoin.



A Memorable Occasion

The setting for the above phot was the spacious basement at the home of Mr. and Mrs. Arnold Hogaboam and the occasion was the final wind-up of the bantam softball season.

The boys built up an enviable record during the season play when they went through the entire schedule and play-offs without losing a single game.

In recognition of their prowess on the diamond coaches, Harvey MacIntosh and Arnold Hogaboam arranged to have the boys assemble for a delicious turkey dinner last week.

Following the meal each member of the team received a new jacket and crest and sincere congratulations from their coaches. Later in the evening parents joined their sons for a social evening.

Left to right in above picture are: Back Row: Harvey MacIntosh (coach), Bruce Eadie, Bruce Simpson, Leonard McLean, Keith McRoberts, Paul Morgan, Mark MacIntosh and Arnold Hogaboam (coach).

Second Row: Bob Hanes, Lloyd Reaney, Greg Chamberlaine, Larry Moore, Al Carkner and Allen Hume.

Third Row: Doug Plummer, Larry Plummer, Glen Dawley, Danny Hogaboam and Chris MacIntosh.

-Press Staff Photo

Junior Hockey Ready For League Opener

Winchester 'Hawks' and Metcalfe 'Jets', the two local entries in the St. Lawrence Junior 'B' Hockey League, have already had several practices and ready for action when regular league schedule play begins next week.

Both Winchester coach Joel Steele and Metcalfe's Bill Linegar claim their clubs have added considerable strength this season and both have many of last year's stalwarts back on skates.

The 'Hawks' received fine support last season and are looking for an even more enthusiastic following for all their Home games at Kemptville.

It will be remembered both clubs started this time last season at Metcalfe Community Centre. With this fine arena no longer available other facilities has to be found and Metcalfe will consider Embrun their 'Home'.

Remembering that only three years ago Larry Robinson was with the Metcalfe squad and is this year with the Montreal Canadiens organization, should encourage more and more fans to support the young players.

Who knows? Other professionals may be playing for the 'Home' team this winter.

Wayne Kenney Rolls An 860 In Bowling

Wayne Kenney was the 'big gun' at South Mountain bowling lanes last week rolling singles of 357, 300 and 203 for a total of 860.

Others surpassing the '600' mark were:

Denzil Allen, 734; Kevin Boyd, 678; Gord Richardson, 670; Marg Black, 644; Lyle Simser, 616; Clarence Marriner, 605.

DINE OUT



CALL 774-2809
SUTTON'S
MAIN CORNER
COFFEE SHOP
WINCHESTER

BOWLING



Tues. Nights open for LEAGUE BOWLING
Call To Register

BILLIARD TABLE
Pay as you Play

WINCHESTER UNITED ANNIVERSARY DINNER

Anniversary Smorgasbord Dinner, Winchester United Church, will be held in the Church Hall on Monday, October 18th, beginning at 5 p.m. Adults $1.50, Children 75c. Everyone welcome. 23-24c

FILM "HIS LAND" COMING TO OSGOODE

"His Land," starring Cliff Richard and Cliff Barrows. A musical journey into the soul of a nation. Coming to Osgoode Community Centre, Saturday, October 16th, at 8 p.m. Admission Free. 23-24c

HALLVILLE UNITED CHURCH AUCTION SALE

At Hallville United Church Grounds, Saturday, October 16, at 2 p.m. Farm Produce, Vegetables, Apples, Clothing, etc. Lunch. 23-24p

SPECIAL EVENTS AT WILLIAMSBURG LEGION

Plan now to attend these great events at Williamsburg Legion Bouck's Hill, Branch No. 538:
October 16th—Williamsburg Intermediate Softball League Dance.
October 23rd—Legion Dance featuring Paul Whitteker and The Country Cousins.
October 30th—Halloween Dance. Everyone welcome—please join us! 22-26c

FLEA MARKET TO OPEN NEAR MAXVILLE

Flea Market to open at the Big Wheel Antiques, 4 miles West of Maxville and 3½ miles North of Monkland. Open every Sunday. Buyers and sellers welcome. 21-24c

PRAISE SERVICE AT SOUTH GOWER BAPTIST CHURCH

Sunday, October 17th — Praise Service at South Gower Baptist Church, 7.30 p.m. to 9:00 p.m. South Gower instrumental and vocal talent; Heckston Hi-C Singers; hymn sing, and sermonette. Rev. N. Baird conducting. All welcome. Come, worship in song! 24c

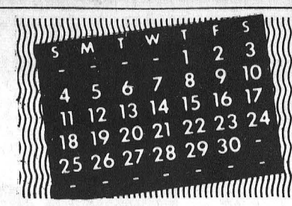

Calendar of Events

EUCHRE AT HADDO SCHOOL

Euchre at Haddo School starting Tuesday, October 26th, and every second week thereafter. 24c

BIBLE SOCIETY CANVASS

The Winchester Branch of the Canadian Bible Society will conduct their annual canvass from October 15 to November 1. Doreen Larocque, Sec.-Treas. 24p

WINCHESTER UNITED ANNIVERSARY SERVICES

Anniversary Services will be held in Winchester United Church on Sunday, October 17th at 10.30 a.m. and 8 p.m. Guest speaker for the Morning service will be Rev. John MacKay, of Ottawa, and for the evening Rev. L. M. Ferguson, Chesterville. Special music in the morning b ythe choir under the direction of Mrs. Howard Fetterly and in the evening by the Chesterville United Church Choir and the North Dundas Orchestra. Everyone welcome. 24c

MASONIC DIVINE SERVICE AT CORNWALL

Eastern District Masonic Divine Service will be held at St. Paul's United Church, Cornwall, Ontario, on Sunday, October 17th, 1971, at 2:30 p.m. Open to all Masons and friends. Brethren will assemble in Church Hall at 2:00 p.m.

Rev. D. MacKay, Chaplain
Arthur Youngs, D.D.G.M. 23-24c

RUMMAGE SALE AT VERNON

Club 31 Rummage Sale, Friday, October 15th, 9:30 a.m. to 2 p.m. at Club 31, Vernon. Donations may be left at the Hall Thursday evening, October 14th. 23-24c

SPECIAL FILM AT BETHANY CHAPEL

A Feature Film, "High On The Campus," a documentary on the contemporary drug scene, will be shown at Bethany Chapel, Winchester, on Friday, October 15th, at 8 p.m. 24p

HOSPITAL AUXILIARY RUMMAGE SALE

The Winchester Unit of the Hospital Auxiliary will hold its Annual Rummage Sale in Henderson Hall, Church Street, Winchester, on October 28 and 29 from 9 a.m. to 5 p.m. For pick-up of your donated articles call 774-2210 or 774-2042. 24-26c

WILLIAMSBURG I.O.O.F. OPEN INSTALLATION

The Williamsburg I.O.O.F. Lodge No. 349 will hold its Open Installation Monday, October 18th at 8:30 p.m. The Noble Grand requests all members to be present at this special function. Bring your wives and friends and please bring your own refreshments. 24c

HARVEST SUPPER AT GREELY

A Harvest Supper will be held at Greely Community Centre on Wednesday, October 20th. Serving will begin at 5 p.m. Adults $1.50, Children 75c. Sponsored by All Saints' Anglican Church, Greely. Everyone welcome. 24c

FAMILY STYLE ENTERTAINMENT
Winchester
DOORS OPEN 7:00 P.M. CONTINUOUS FROM 7:30

Thurs., Fri., Sat. *October 14-15-16*

"CARRY ON UP THE JUNGLE"

Starring the usual Carry-On Gang such as Sidney James and Kenneth Connor. In this jungle make one mistake and you end up in the stew. Adult

Mon., Tues., Wed.. *October 18-19-20*

"The Ballad Of Cable Hogue"

ADMITTANCE RESTRICTED TO PERSONS 18 YEARS OF AGE OR OVER

Starring Jason Robards and Stella Stevens

A Western Comedy, where the action is rough and the water trough serves as a bathtub.



PONTIAC
HEREFORD CLUB
Annual Fall Sale
SHAWVILLE FAIR GROUNDS
SHAWVILLE, QUEBEC
SATURDAY, OCTOBER 30th
- TESTED BULLS
- HORNED AND POLLED FEMALES
- SELLING 50 LOTS

Catalogues on Request — Box 117, Shawville, P.Q.
Sales Managers: Nellis Stewart and Hilliard Hobbs
Auctioneer — Ken Eckford

10¢ Rexall ORIGINAL SALE

STARTS TODAY
OCTOBER 14th
AND LASTS UNTIL
SAT., OCTOBER 23rd.

LaRose Pharmacy Ltd
WINCHESTER PH. 774-2633

DON IRVINE'S

CAMPAIGN WIND-UP

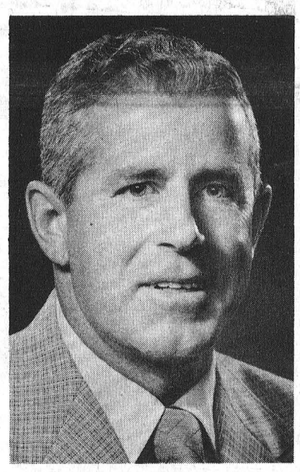

PUBLIC SCHOOL AUDITORIUM
WINCHESTER
TUESDAY, OCT. 19
8:00 P.M.

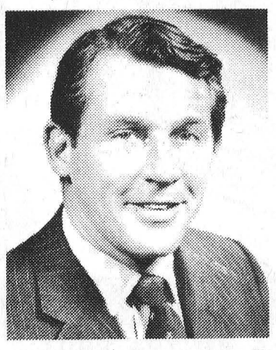

- *SPECIAL GUEST* -
HON. JAMES A. C. AULD
Minister of Public Works

Enjoy an evening of good music, good food, and good fellowship with Progressive-Conservative Candidate, Don Irvine

EDITORIALS... *the way we see it*

A Day Of Destiny For Ontario

One week from to-day more than 4,000,000 Ontario citizens will be eligible to go to the polls and vote for the party, the candidate and the leader of their choice. Not all of the eligible electors will take the time to vote. This is unfortunate. Most of us, however, will vote. It is a relatively simple procedure to mark a check mark or an "X" on the new style ballot which all but eliminates the possibility of spoil. Yet the decision behind the mark is not so simple.

How we vote, who we vote for and why remains the personal business of the voter . . . a freedom worth protecting in this great democracy. Yet the thinking behind the final decision should not be based on trivialities, rash promises and other political garbage which often confronts and sucks in the more gullible voter.

The final decision should be reached after carefully weighing the qualities of leadership and candidate, and the ability of the party these people represent. It should be based on sensible and stable motives, not on attractive but high cost promises and pie-in-the-sky Utopia. There is no Utopia as such, and political promises are worth about a dime a dozen until it comes time to implement them. Then the cost analysis is finally presented and the taxpayer must dig deeper and deeper. Because there is really only one great financial reservoir to finance political promises, and that is the pocketbook of the man and woman who pay the tax bill.

In the leadership race the voters have three choices. Bill Davis of the Progressive Conservatives, Bob Nixon of the Liberals and Stephen Lewis of the New Democratic party. The one man emerging successfully at the end of the day will be the one at the head of the party electing the most candidates. Yet leadership, although we do not personally vote for the man in our system, must be considered a real issue in this election.

Stephen Lewis is the young, eloquent at times, clever head of the NDP. During the campaign his advisors have toned him down somewhat to enable potential followers to understand him. Yet even at this late date this newspaper fails to understand and cannot support a man whose philosophy is socialism and nothing more. No matter how the pie is cut it still comes out the same for Stephen, and in a society where the private sector must continue to play a lead role it is difficult to comprehend the kind of government Stephen Lewis wants to set up. For sure, it would be different, and despite the young man's statements, it would be costly and eventually devestating to the economy of this province.

Likeable Robert Nixon of the Liberals has not really had much success as a leader, mainly because he has not surrounded himself well enough with top notch advisors and other people who would be capable of forming a good, stable government. His style and his electioneering remain about the same as last time. His promotion has been greatly up-dated during the current campaign except that it is contradictory to what the Grits really support.

Bill Davis, who took over the reigns of government from John Robarts last spring, has already shown that his ways are new ways. The tag being used by the opposition, "it's time for a change" really does not apply to this man who by his very style, his sincerity and his ability has already demonstrated that he is ready, able and willing to lead this province into a new era of prosperity. Throughout the election campaign he has simply asked for a mandate to get on with the job. He has made no rash promises, except the promise of good leadership and good government for Ontario. He is keenly aware of the economic picture facing the country and projects in his statements that costly election promises, just for the sake of election, are not good enough. We like the man, not only for what he stands for and what he believes in, but because we have known him as a friend for more than a dozen years. In that time we have watched his progress carefully and at this time this editorial writer is firmly convinced that if given the opportunity he could very well prove to be one of the most able premiers this province has ever elected.

And In Grenville-Dundas

So it comes down to the local level, to each constituency and to the candidates seeking election next Thursday.

We know little of Frank Stocker of the NDP. Indeed, this newspaper has yet to receive even one statistic, one news release on this candidate. In Grenville-Dundas we suspect that he must be considered a write-off even before election day.

Even less is known of latecomer Rene Benoit who has entered the race as a Free Democrat. Mr. Benoit did not fare too well on the NDP ticket in previous elections. And he is likely to poll even fewer votes this time.

Liberal Andy MacKenzie is big, jovial and knowledgeable. And he is a good representative of the Liberal party in this election. He possesses an excellent war record and since taking up residence in the riding he has accepted an active role in many community organizations. But like too many other elections in the past the Liberal Association seemingly has difficulty in getting anything going. A "Johnny come lately" program is simply not good enough for their candidate and even more important for the people of the riding. This sort of disorganization creates havoc for both the leader of the party and its candidate. We doubt that Thursday, October 21, 1971 will be either a "new day" or "a new way" because there is simply nothing new in the way the Liberals are going about the election.

Meanwhile Progressive Conservatives in Grenville-Dundas continue to work day in and day out. And this time the PC's, indeed, have something new . . . a new candidate. Don Irvine, former mayor of Prescott, is making his first bid for election to succeed the Hon. Fred M. Cass. He, along with a small group of advisors and a large, well organized body of workers, started their campaign many weeks ago. To meet the people the PC candidate has travelled across the riding countless times, meetings have been held in every district with the wind-up slated for Winchester Public School next Tuesday evening. His personal appearances have been complemented with a sincere, clean-cut brochure, plain but attractive posters and easy-to-understand newspaper advertising.

Campaign funds have come from just about every walk of life . . . from people in this riding who believe in the candidate and the party he represents.

A totally home-brew candidate Don Irvine got his start in Dundas county but drew his business success in Grenville and, indeed, in other areas not in the riding. He has had the great advantage of being both an employer and an employee, of selling from the farm and selling to the farmer. Blend this together with his community responsibilities and his invaluable municipal experience and he provides the voters in Grenville-Dundas with a real choice.

With great respect, admiration and support for Premier Bill Davis the PC's some time ago said that their campaign here would centre around their candidate. They have not altered this thinking. Early in the campaign PC organizers adopted the simple but catchy little motto, "Don Irvine, the man for Grenville-Dundas."

Because both men are genuine in their belief, because both are highly capable of creating stability instead of instability, because both have shown that they do care and that they do understand, Bill Davis who is "doing things for people" and Don Irvine "the man for Grenville-Dundas" have our support.

WINCHESTER Press

Second Section
Volume Eighty-Four
Thursday, October 14th, 1971

WORKMAN BROTHERS, Publishers

Established in the year 1888
Published Wednesday Afternoon Dated Thursday
Subscription Rates: $5.00 per year in Canada; $7.00 per year in the U. S. A.; payable in advance.

CWNA "Award Winning Newspaper"

Member of the Canadian Weekly Newspapers Association and the Ontario Weekly Newspapers Association
Guaranteed Circulation Over 3400
Advertising Rates On Request

"Second Class Mail Registration Number 1555"

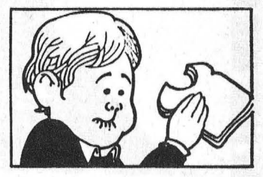

One thing never changes: The dried-out peanut butter in the tots' school lunches.

Bill Smiley Writes



BIZARRE ANSWERS TO A YEAR TO GO

Recently I wrote a column on the subject of what the individual would do if he or she had one year to live. I asked for suggestions from readers and have received quite a few.

Perhaps the most interesting ideas came from a Grade 9 class. Their teacher had suggested my topic and asked them to write an essay on it. The results were revealing, touching in some cases, rather horrifying in others. I'll give you a sampling, reproduced just as they were written, grammar and spelling intact.

In most cases, the boys were brief and pungent. The girls tended to write what the teacher might think was worthy, with a few notable exceptions. They waxed romantic and dramatic. The boys were blunt and honest.

Grace: "About a month before I was to die I would go to a church every day talking to God and then later to a priest."

Lynn: "If I had one year to live I would quit school, leave home and go live with my brother in Montreal. When I died well I guess I die."

Debbie: "I would quit school and . . . go to Las Vegas because my mother and father . . . said it is the best place to go if you want to win money. After I go there I am going to go all over the world. Then I will go to the hospital and just wait until I DIE. But I will have a wonderful time before I go. THE END." Obviously a hedonist.

Cindy: "The first thing I would quit school because what's the use of getting an education if you don't have time to use it." Good thinking, Cindy.

Barb: "I would quit school leave home and take lots of money. Then I would travel all over by my thumb. Have cops after me and get all kinds of trouble . . ."

Susan would smoke in front of her parents and come and go as she pleased with no housework or baby-sitting to do "and probably get anything I wanted, especially from my dad."

Bonnie: "I would like to leave school, leave home & go with a motor-cycle gang for a year . . . have cops after me all the time anf getting in lots of trouble. And about one month before I was to die I would try to take a trip on speed and see what it really did. And just live in freedom."

Tom: "I would borrowing 5,000 and make a formula to blow up the world just before I died I would blow up the world." That's one way out, Tom.

Jim: "I would like to turn 18 and quit school, start drinking, get my drivers license and start working." There's a combination.

Tom: I would get leave of school and bum it all the way. And by a snowmoble and a bigger boat."

Frank: "I would go to banks and borrow 20,000 and go have some fun. First I would go and steal a car and smash it up. I would buy a lot of food and give it to Care. I would go to Toronto and steal a bunch of junk and sell it to somebody. I would get into fights. I would burn down the schools and factors." There's a nice, wholesome kid.

Steve: "First I would quit school. Then since I'm 18 go out and get stoned (bloody maries). After about a week recovery I'd buy a .303 and shoot Prisedent Nixon (good). Then I'll go to the electric chair and go the fast way."

Jim: "I would want to go all over the world with my wife also I would write a will leaving everything to my wife and would donate my eyes to a blind person." He must have a girl friend.

Mike: "I would like to drink, eat and live it up (have stag Parties, boose, lot of girls, food and *money*.) About a month before I die will arange my funral."

As I said, just a sample, but it makes you think. I've used only bits, but there's a pattern. About 80 per cent would leave school at once. About 50 per cent would leave home. About 90 per cent would travel around the world. About 60 per cent think bank managers are philanthropists. About 20 per cent are idealistic, the rest materialistic.

Rather frightening, what?

The Seventh Column

Guess our thinking was wrong again. We, like so many others, were convinced neither Winchester nor Metcalfe would have community centre facilities in operation for the coming winter season. It's encouraging, to say the least, to note the present all-out effort by Winchester where a new Fund-Raising Committee has gone into action and optimistically predicts immediate completion of the "stalled" project. At nearby Metcalfe it appears all obstacles have been finally hurdled and work is expected to begin immediately. Indeed good news for the entire district.

Winchester Public School Principal Grant Edwards deserves a special round of applause for his educational program involving both pupils and adults. "Options" is what the genial young instructor calls the project and it gives all adults, whether parents or not, an opportunity to work with the boys and girls on Friday afternoons. Children have special interests that are not always included on the complicated school curriculum and when given the opportunity to explore these avenues often benefit greatly. We think the cagey "school general" has another motive in mind and it has even greater merits. The program makes possible closer liaison between modern youngsters and their elders resulting in the best bridge we've yet seen across the much talked-about "Generation Gap."

Mind you, we don't always agree with the thinking of radio sports announcer Ernie Calcutt but he has our vote of approval on his most recent outburst. The idea of spending other people's money to finance a trip abroad for a handful of young hockey players is absolutely ridiculous. Winchester's Community Centre fund-raising committee could well use those dollars and the entire community would benefit. Across the province there are literally thousands of boys and girls crying for ice facilities and no dollars available. "Deplorable," Big Ernie says — and we agree.

"Living in a great democracy like ours, every man (or woman) has an equal opportunity to seek election to a seat in government." This is what we were taught in school — but is it so? Reading expensive newspaper ads; listening to costly radio and television blurbs; and seeing mammoth posters displayed across the countryside makes us wonder. For the sake of controversy let us suppose, just for a moment, that a brilliant individual with a solid political platform and no money offered his services in the administration of government. Guess we all know the answer.

A few "Press Boners" might help ease the election strain and at the same time prove how devastating a typewriter can be. For example: From the Kingsport (Tenn.) Times: "The all-girl orchestra was rather weak in the bras section." From the New Seattle (N.Y.) Tribune: "He was an engaging small dog, said an observer with a curly tail and friendly smile." Or this from the Charlotte (N.C.) News: "Unpleasant smoke that sometimes arises when cooking hot cakes can be avoided by tying some salt in a bag and rubbing the girdle with this instead of greasing it."

Ottawa and district last week honoured a great little guy, Ron Stewart. The former Ottawa Rough Rider star was an inspiration to "little people" in all parts of the country. Often an inferiority complex accompanies a diminutive stature and practically every little fellow dreams of some day encountering a "big bully" and mowing him down to size. Watching little Ron walk into big "Angie" made hopes of fulfilling such dreams seem a little more realistic.

Reference in this column last week to the proposed new trophy case at Morrisburg Curling Club has apparently stirred up a veritable hornets' nest and challenges are flying far and fast. District club superiority this season will undoubtedly be measured by ability to win and defend the coveted "Christie Cups." The silverware is presently held in rigid security at Metcalfe, but rumours are circulating that not only Morrisburg but also Russell and Winchester are calling contracts for elaborate, decorative display chests for the elusive cups.

Newspaper publishing is a nerve-racking business and available "space" always creates a problem. Take for example a situation encountered by the Burlington (Iowa) Hawk-Eye and explained this way: "Owing to the lack of space and the rush of editing this issue, several births and deaths will be postponed until next week."

MEDITATIONS...

BY REV. CECIL W. TUININGA

'The way of the transgressor is hard.' - Proverbs 13:15

Our life is a way. That way is either leading to eternal blessedness or to eternal suffering. But even the way itself is as its end. The way to eternal life is filled with joy and happiness, with peace and strength, but the way to eternal death is 'hard', for it is filled with disappointments, emptiness and much suffering.

At first glance one might tend to differ. Asaf, as he looked at the ungodly man, was jealous of him. His jealousy reached a point where he became angry with God. He said that God was treating His enemies better than His children. The wicked, as he saw them, apparently had no troubles. They sinned with impunity and yet seemed to have all things life could offer. They were rich, he observed, and fat, and have more than one could wish. On the other hand, God's people, who strive to please the Lord, do not have these things. Asaf's complaint (recorded in Psalm 73) is heard oftener in Scripture and from God's people. Yes, some actually envy the wicked. They seem to have it all.

If the transgressor's way is hard, where do we see it? Fact is that we often do not see it. It is the transgressor that exeriences it. Striving with might, and often with great success, after material gain and earthly pleasures, the heart of the wicked is not at rest. He has no peace within for he has no peace with God. His conscience never leaves him with rest and all his best enjoyments leave an aching void. He never comes to rest within himself. This Scripture repeats many times, 'There is no peace, saith my God, to the wicked.' (Isaiah 57:21)

But there is much more. God also punishes the wicked in this life. Sin carries its own punishments. We need but look around us to see it. The tragic breakdown of family life due to the breakdown in morals. The pain and suffering of the drunkard, and his family. The horrible results of a life in debauchery. And so one can go on, for transgression brings nothing but pain.

It is amazing that many people seek this hard way. They do so for they think it is the easiest way. Sin has something alluring about it. The devil makes it appear as something desirable above all else. But sin has a deadly sting in it, for the wages of sin is death. (Romans 6:23) It makes no difference how one looks at the way of the transgressor, it is hard. He may appear to have a lot of fun, even more than the righteous, but its all on the surface. He is chasing bubbles, for sin empties life of all meaning, breaking it at every turn. No, there is nothing in a transgressor's lif but hardness, for his life has death in it and leads to eternal ruin.

How different the way of the righteous! It may not appear so from the outside, but the way of God's people is that of life and peace, of joy and rest. Which way are you walking?

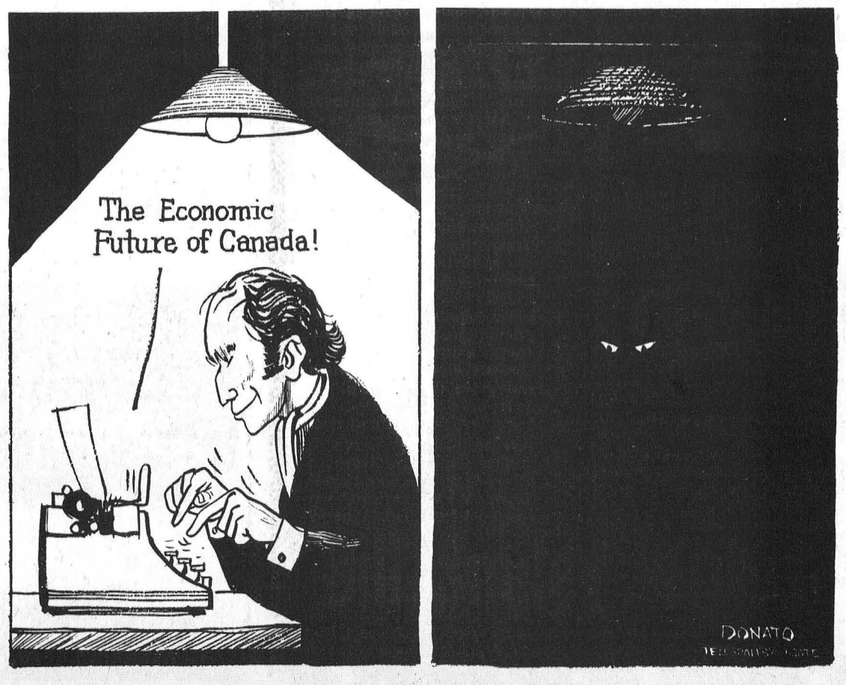

ACTION

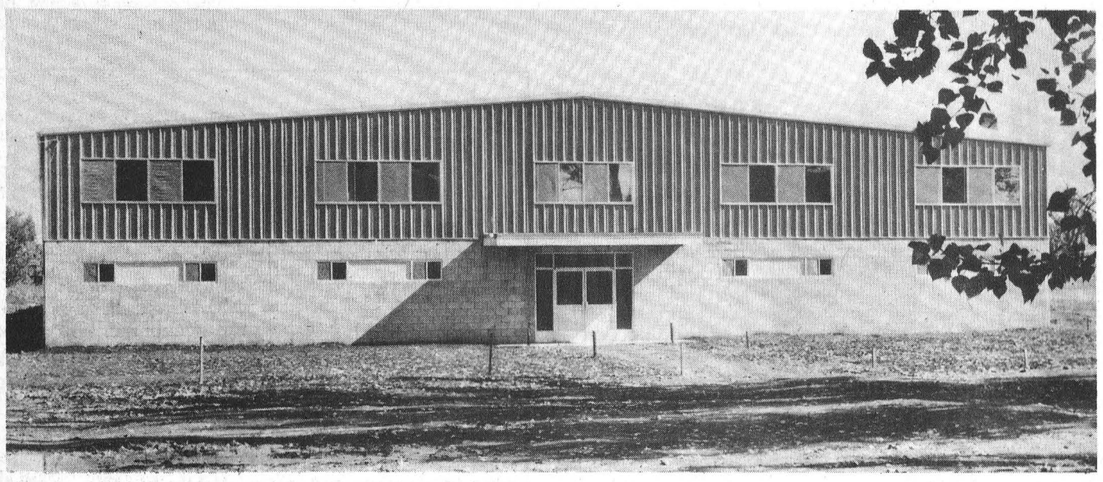

FOR WINCHESTER & DISTRICT
Community Centre
AND HALL

KICK-OFF CONCERT
AND INSPECTION TOUR
THURSDAY, OCTOBER 14
TONIGHT 7:30 - 9 P.M.

- *Pipe Band Concert and Highland Dancing featuring Kemptville Legion Band*
- *A complete tour of Arena and Hall*
- *Refreshments will be available*
- *Admission 50c — Children Free if accompanied by parents.*

Children — Bring your parents to inspect this fine building and enjoy a good programme.

MORE ACTION . . .

Your Opportunity To Support The Community Centre From The Privacy Of Your Own Home. There Will Be A . . .

Door-To-Door Canvas

MOUNTAIN TOWNSHIP
WINCHESTER TOWNSHIP
WINCHESTER VILLAGE

OCTOBER 22-23-25

Action is needed to reach the goal of $85,000 to complete the artificial ice arena and hall immediately. In the best interests of our children let us support this all-out campaign so that it can be possible to use this fine recreational building and hall to its fullest degree this winter.

Make all cheques payable to the Community Centre Building Fund, c/o Raymond Annable, Clerk-Treasurer. Remember, October 14th is the date to visit and inspect the Centre and Hall. See the electrical building now under construction and recent landscaping.

You'll be proud of your efforts to date.

Hot Line Radio Show Airs School Broadcasts

A hot line radio show will highlight the Ontario School Radio Broadcasts this year, Education Minister Robert Welch said today.

The new show, developed by the Ontario Department of Education's curriculum branch, is called Catch The 2.03. It will give elementary students in Ontario's schools the chance to voice their opinions on a wide variety of topics.

The show will be pre-recorded and aired each Monday from 2.03 to 2.30 on CBC stations and its affiliates.

The show will follow a telephone conference type format, using five or six students, a moderator and a guest expert on the topic under discussion. Program consultants from the Department's regional offices, in consultation with teachers, will choose the students and the topics. Students may participate by mail or by telephone.

Mr. Welch said the aim of the program is to establish communication between students on important issues.

Another new show scheduled this fall is Kaleidoscope. In the format of an audio magazine, subjects such as English, social studies, science, music and art will be dealt with in interviews, reports, dramatizations, legends, documentaries, music and general entertainment programs. It will be aired Tuesday through Thursday in the same time slot as Catch The 2.03.

The new series starts October 25.

Ontario School Radio Broadcasts are produced by the Department in cooperation with the CBC.

Special Guest At Williamsburg United Church Youth Service

A Laity Service, with an emphasis on Youth, will be held in Williamsburg United Church on Sunday, October 17th at 11:00 a.m. Rev. D. L. Gordon will officiate, and Mrs. Lillian Allison of Chesterville will give the address.

The Gospel will be read by Mrs. Clair E. Algire. A choir from Elma Public School, under the direction of Mrs. Grace Froats, will render two anthems. The congregations of Elma and Colquhoun will worship at Williamsburg on this occasion.

THROUGH ENTIRE REGION

Tourism Survey Shows Increase

The President of the Lower Ottawa Valley Travel Council, Alderman Charles St. Germain, has just concluded a tourism survey in the counties of Carleton, Russell and Prescott, and declares that a very tangible increase in tourism is evident in those areas.

A similar survey conducted by the Arnprior Office of the Ontario Department of Tourism and Information in the City of Ottawa and Capital Region also indicates that 1370 was considered a good year for tourism but that, to date, 1971 was even better.

Provincial parks and camp sites on the whole have had all increased patronage and the tourist establishments, fairs and special events which were used have data information all indicating increases in attendance, except the Central Canada Exhibition.

President Charles St. Germain however deplores the lack of Chambers of Commerce in the counties of Russell and Prescott and feels that although Highway 417 will be a boom to travellers coming from the United States to Cornwall, Ottawa and Montreal, it will be very detrimental to the villages and towns along the old Trans-Canada Highway 17 unless Chambers of Commerce and tourist organizations in the villages of Rockland, Alfred, Plantagenet, Vankleek Hill and Hawkesbury take the necessary action to attract these travellers from the proposed Highway 417.

Alderman St. Germain also feels that more publicity should be given to the Champlain Trail from the Hudson River to the Ottawa River to attract United States citizens to this part of the country.

In addition as a special attraction in the Hawkesbury area, the reconstruction of Dollard Desormeaux Fort should be instituted by the Department of Tourism and Information as well as by the City of Hawkesbury.

The membership to the L.O.V.T.C. has increased from 45 in 1970 to 66 to date.

Rabies Reported In Area

There have, according to a recent release from the Carleton County Agricultural Extension Personnel, been a number of cases of rabies reported in the area recently.

The communique issues a warning to keep a sharp look-out for any animal acting abnormally and report it immediately.

Residents of Carleton County should telephone 994-5648. Dr. Larry Seguin of the Health of Animals Departments says extreme caution must be exercised in handling any suspect dead animals.

"Always," he says, "avoid touching the animal with bare hands and place it in a plastic bag so that other animals or humans will not touch it."

It can be taken to Room #145, Sir John Carling Building, Ottawa for diagnosis.



Stamp Honours Laporte

A special issue of 25 million commemorative stamps will be released by the Canada Post Office to honour Pierre Laporte, the former Quebec Labour Minister who was kidnapped and assassinated last October by members of the Front de Liberation du Quebec. The 7¢ issue, which will go on sale October 20th, 1971, marks the 50th anniversary of the year in which Mr. Laporte was born.

The design for the Laporte commemorative was created by George A. Gundersen of Ottawa from a photograph by Michel Giroux of Montreal. The stamp measures 24 mm by 40 mm and is being printed by one colour steel engraving and one colour gravure at the 'British American Bank Note Company' of Ottawa. Marginal inscriptions including the designer's name will appear on the four corners of each pane of 50 stamps available from the Philatelic Service.

Collectors may order their mint stamps at face value through - Philatelic Services; Canada Post Office, Ottawa, Ontario, K1A OB5

Records Made To Be Broken Savings Bonds Sales Climbing

Records are made to be broken. Almost every day we read of a new first. Some achievements are epic-making: the four-minute mile; the breaking of the sound barrier; man's landing on the moon. Others are less spectacular and less publicized but nevertheless, in their own way, they are impressive accomplishments, representing new goals sought, realized and surpassed.

The steady growth in the sales of Canada Savings Bonds may not seem an event in the same class as the conquest of Everest. However, it is a story of new heights attained each year since the inception of Canada Savings Bonds in 1946. Onward and upward symbolizes the 26-year history of Canada's most popular investment.

During this time Canadians have bought nearly $32 billion worth of Canada Savings Bonds and of this total $7.6 billion is currently outstanding. Last year alone, over 1.6 million Canadians bought $2 billion worth of these Bonds. Through payroll savings plan purchases alone, last year, there were over 630,000 applications for $283.4 million worth of Canada Savings Bonds.

What is the secret of the success of this record-breaking performer? Why have Canada Savings Bonds remained a favourite of millions of Canadians over the years?

The main reason is that they have the essential qualities that all top class performers must possess: dependability, endurance, adaptability, popular appeal.

They are an attractive investment, helping individual Canadians to save towards the personal goals, which they and their families are seeking and they also help to finance Canada's growth and future development.

With such backing and such goals, no wonder the sales of Canada Savings Bonds have been reaching new heights each year. They help Canadians build a brighter future for themselves, their families and their country, and there is a prospect with unlimited lift-off power!

Canada Savings Bonds are cashable anytime at full face value plus earned interest and this year's Series pays an average of 7.19% interest to maturity. They're the Go-ahead way to Save for the future. The new Series is available at par across the country from October 4 to November 15.



A New Day...
GRENVILLE - DUNDAS
A New Way...



ANDY MacKenzie

LIBERAL
in Ontario

CAMPAIGN HEADQUARTERS :
Box 130, Spencerville, Ont., Tel. 658-3000

First Time Twelve Junior Rangers Located At Kemptville District Office

This summer over 2,000 boys participated in the Department of Lands and Forests' Junior Ranger Program throughout Ontario. Also, for the first time this year, twelve junior rangers were located in the Kemptville District.

Many people wonder just what is the purpose of this program, and what the boys do while they are at camp for eight weeks during July and August.

The purpose of the junior ranger program is threefold. Firstly, it allows these boys to participate in Department functions and to see the problems of resource management and conservation. Secondly, the experience of group living and working provides valuable lessons in human relations. Lastly, but not least, it provides an opportunity for these students interested in a forestry career to experience resource management work before they commit themselves academically.

While at camp, the boys are expected to work, but there is also a planned educational program and adequate time set aside for recreation and relaxation.

The work program in the Kemptville District consisted of many varied activities such as maintenance of picnic sites, brushing road right-of-ways, landscaping and maintenance of camps, clipping and pruning white pine, weeding and cultivating experimental poplar stands, removing old fencerows, hand cleaning young plantations, pruning crop trees, and park maintenance duties. In addition, to these weekly programs a rotating schedule involved all boys in cooking and kitchen duties, surveying, cruising and assisting regular staff in their day to day routine.

The education program consisted of weekly lectures by the supervisors from Timber, Forest Protection, Fish and Wildlife and Parks Branches, as well as field trips to local points of interest. Recreation facilities such as swimming, canoeing, baseball and other sports were also available to the boys.

This past summer, much good work was done, and also, the boys themselves all had a rewarding summer.



An Apple A Day . . .

Legend has it that Eve tempted Adam with an apple. But who could really resist this red, juicy fruit? The nutritious and plentiful apple has tickled the palate of Canadians for many decades.

Ontario is the home of one of the most famous apples in the world. The McIntosh apple is descended from one single tree which grew on the farm of John McIntosh in Dundas County and was discovered in 1796.

Other apple varieties are used for cooking, processing or eating. In 1970, Ontario orchard owners harvested approximately 288 million pounds, worth approximately $9,673,000. (Photo by Ontario Department of Agriculture and Food)

BEFORE OTTAWA WINTER FAIR

Steer Show And Sale Being Held October 22

Because space does not allow it, the Steer Show and Sale will not be held at the Ottawa Winter Fair this year. However, arrangements have been made by the committee, under chairman, John Crogie of Kenmore, to stage the event on the Friday before the Winter Fair, i.e. October 22nd. Fortunately, the committee has been able to secure the remaining cattle barn at Lansdowne Park, Ottawa for this Show and Sale.

Steers will be delivered to the barn before 6:00 p.m. Thursday, October 21st, following which time the culling committee will take action. On Friday morning steers will be weighed in preparation for the Show which begins at 2:00 p.m. and for the sale which will start at 7:00 p.m.

Plans are being made to have all the steers butchered in one packing plant in Ottawa where the carcasses will be appraised by the Livestock Grading officials of the Canada Department of Agriculture for the carcass competition. In addition, each carcass will be evaluated in detail and exhibitors advised of this information.

The sale of steers presents an interesting opportunity for anyone who wants to fill their freezer with prime beef. At past sales, these animals sold for little more money than it would cost the consumer to buy beef out of the store counter. Furthermore, the quality of these cattle is high and the satisfaction of seeing them alive and buying them that way must be considered a benefit. Anyone buying these steers will have them cut and wrapped to their specifications and fast-frozen ready to put in their freezer at their own expense of course. The Committee will provide a list of meatcutters in the Ottawa area who will cut and wrap carefully at a reasonable price.

PROCESSORS USE 30 MILLION BUSHELS

Corn Quality Affected By Production Practices

In 1971, Canadian processors used over 30 million bushels of grain corn. Most of it was used in distilling brewing, breakfast, cereal manufacturing, and production of corn starch, oil, sugar and cornmeal, and various classes of grits.

John Schelihauf, field crop specialist, Ontario Department of Agriculture and Food, Kemptville, says it is important to know the quality requirements for the processing market. Although some processors may buy on the basis of price alone, others want clean corn, free of foreign material and unpleasant odors. In addition, they want a high yield or quality of starch, kernels free from cracks and within a certain size and shape. To meet these requirements, he advises Ontario grain corn growers to watch the following production practices.

For a large kernel size, corn population should not be above 22,000 plants per acre and should be closer to 18,000 plants in eastern Ontario.

Early hybrids should be chosen over a later maturing variety. This ensures enough time for the kernels to develop completely. For the same reason, early planting is desirable.

Harvesting should be delayed until the grain is under 28% moisture. Higher moisture levels can result in a high percentage of broken kernels.

While crib-dried corn may be preferred, most processors will accept artificially dried corn if the drying temperature did not exceed 140 degrees farenheit. Drying must be done at low temperatures and cooling should be slow to prevent stress cracks in the grain.

Farmers are advised to check their production practices before they investigate marketing corn for the processing industry, advises Mr. Schleihauf.

News Notes 4-H Club Members

Winchester No. 3 Meets

The first meeting of the Winchester No. 3 Tuttie Fruitie was held on September 21st. 4-H leaders are Mrs. Rae and Mrs. Mussell.

Officers were elected as follows: President, Cheryl Reoch, Vice President, Janice MacIntosh, Secretary, Annie Leyenar, Press Secretary, Marion MacIntosh.

Other members are Susan Porteous, Ellen Johnston, Vicki League, Janet Carkner, Nancy Stewart, Patricia Block, Susan Ball, Violet Green and Cindy Byers.

Jerry Jansen Hosts Horse Club

The Dundas 4-H Horse Club met Monday evening at the home of Jerry Jansen. Subjects of Horse Care and Management were discussed by Mr. Jim Uens.

Members agreed more time should be devoted to both meetings and trail rides.

The meeting adjourned with Mr. Eric Bjergso, Club Secretary, thanking Mrs. Jansen for her kind hospitality. The next meeting will be a Fun Day, Sunday, October 17th at the home of Eric Bjergso of Inkerman. New members are always welcome.

Fruit Friends Gather

The second meeting of the 4-H Homemaking Fruit Friends Club was held at Mrs. Gladys Garlough's home Tuesday October 5th. There were eleven girls in attendance.

The discussion was centered around the fruits grown in the area.

The recipe's made at the second meeting were baked apples and Fresh Fruit Cup, both recipes were succelent.

The third meeting will be held at Mrs. Gladys Garlough's home Tuesday, October 12, at 7:00.

MOLDY FEEDS . . .

Jim Dalrymple Swine Specialist Explains Its Affect On Pork Production

With the onset of this year's harvest and storage of grain, particularly corn, be on the look out for mold and toxicity problems in your swine feed. For the pork producer, molds and moldy feeds can result in lost production and in extreme cases, death.

Mold growth can occur in either grains handled as high moisture grains or as dry stored grains.

Most mold growths are the result of improper handling, storage, and treatment, so care must be taken in grain storage. For good growth fungi require air moisture and a favorable temperature. This is why corn must either be dried to 13 to 15% moisture for storage or placed in a silo. Grain drying removes the moisture without which the mold producing fungi will not grow.

Storing grain in a silo has a similar effect since there is no air to provide for mold growth. Recent developments utilizing propionic and acetic acids in storing high moisture grains have proven effective in preventing mold formation and can reduce grain storage costs and fall harvest problems.

Field mold can be a particular problem in cold wet autumns. Both cobs and kernels can be affected. Inside the kernels and cobs a special type of toxin may be produced. This toxin acts like a sex hormone which can have serious effect on feeding performance.

Symptoms in animals may range from a mild reaction to death. Some symptoms are: swelling of the vulva, extra teat growth on both gilts and barrows, diarrhea, haemorrhaging, vomiting, In breeding stock additional symptoms are: poorer conception rates, smaller litter sizes. In many cases mold growth may go unnoticed resulting in poorer feed, utilization and more costly weight gains.

The following are a few guidelines regarding the use of moldy corn:

1. If the mold is present do not feed the grain to breeding stock. If some mold is present try to take the affected corn out of the ration of breeding herd replacements before they weigh 150 pounds. The Toxin can affect their future breeding usefulness.
2. Young pigs are affected more by mold than older finishing hogs. Therefore, do not feed moldy corn to pigs under 75 pounds.
3. If the mold is severe, substitute part of the corn with wheat or barley or discontinue using the moldy corn completely. If badly damaged corn must be fed try using it on just a few market hogs for a few days. Watch them closely before feeding it to the entire herd.
4. When mixing high moisture corn with supplement or premix, mix only for 1 to 2 days use at one time.

Forest Fire Loss Great

There were 2,240 forest fires in Canada during August, bringing the total for the year to 7,937 the Canadian Forestry Service reports.

The statistics, compiled by the Forest Fire Research Institute from provincial reports, lists a loss of 2,201,132 acres.

The 10-year average for the month of August is 1,389 fires over an area of 358,00 acres. For the season to the end of August the 10-year average is 6,867 fires over an area of 2,395,000 acres.

The Institute points out that forest fire statistics undergo considerable revision before final national figures are released. Many factors, such as multiple reporting of fires and preliminary estimates of damage contribute to inaccurate figures which must be adjusted from first reports.

ONTARIO DEPARTMENT OF AGRICULTURE AND FOOD
EXTENSION BRANCH
Winchester, Ontario

HEAT UNIT & RAINFALL REPORT

	S. Mountain	Chesterville	Morrisburg
Rainfall Last Week	1.07	.95	.72
Accumulation to Date	13.93	19.15	19.09
Heat Units Last Week	64	75	81
Accumulation to Date	2997	3043	3010

AGROMATIC
Silo Unloaders - Bunk Feeders
All Barn Equipment
Poured Cement Silos
Call KEITH FAWCETT
PH. 989-5532 INKERMAN

Art and Amy DAYKIN
PHOTOGRAPHY
- Family Groups
- Passports
- Children
- Adults

OSGOODE - ONTARIO
Phone Osgoode 826-2567

For the PROTECTION You Need-
Summers Insurance Service
PHONE 774-2515
Winchester, Ontario



Oops! Watch Your Policy Closely
Accidents do happen. Guard against possible hardships (the liability might be yours). Our policies give full coverage, premiums are low.
Call for Information



C. A. HOLMES
Plumbing & Heating
Phone 774-2100
WINCHESTER

BERRY'S IS A WINNER WITH SERVICE X

Service wins for Berry's every time

GRINDING X
MIXING X
PICK-UP X
DELIVER X
FEED & SEED X
SUPPLIES X

D. L. Berry & Sons Ltd.
SOUTH MOUNTAIN 989-2880 WINCHESTER 774-2522 MANOTICK 692-3543
KEMPTVILLE 258-3408 SPENCERVILLE 658-2015



but don't you . . . BE SURE . . .
SAVE ON THESE WINTER ITEMS

STORM WINDOWS
They save you money. Aluminum combination type save the labour of changing with seasons.
$18.15 up

BATT INSULATION
Simply lay between ceiling joists. Works the year round making you comfortable. 3" x 60 ft. Cash and Carry
$5.22 ctn.



POURING INSULATION
Attic insulation reduces heat in summer and saves fuel in winter. Use for a new job or to supplement present insulation. Cash and Carry
$1.65 bag



ROOFING SHINGLES
Seal down tabs. The latest in roofs. Big colour choice. Cash and Carry
$10.75 square

SPECIAL
"MICAFIL" POURING INSULATION

Save money as you pour with insulation guaranteed to repay your investment in five years.
$1.75

— Always a BUY at a PAL yard —
H. S. Lannin Ltd.
RETAILERS
Lumber and Building Supplies — Building Contractors
Phone 774-2830 or 774-2831 WINCHESTER

Williamsburg District News...

Williamsburg

Mr. and Mrs. Willis McIntosh of Williamsburg, and Mrs. Jean Pommerville of Kingston, were guests of Mrs. Cora Casselman on Thursday.

Mr. and Mrs. Ross McMillan of Willowdale, spent the Thanksgiving weekend with Mr. and Mrs. Frank McMillan.

Mr. Douglas Casselman returned on Friday after spending a month in Orangeville attending Hydro school.

Mr. and Mrs. Herman Little, of Toronto spent the week end with Mr. and Mrs. Clifford Casselman.

Mrs. Percy Lamb (nee Iva Warring) of Pontiac, Mich. passed away on Sunday, Burial will take place on Thursday at Point Iroquois Cemetery.

Winchester Springs

Sympathy is extended to Mrs. Lawrence Shane on the death of her mother Mrs. Ryan of Ottawa and Mrs. Jay Bailey whose father Mr. Ernest Marcellus of Brinston passed away last week.

Miss Janice Casselman of Toronto spent the Thanskgiving weekend with her parents Mr. and Mrs. Graham Casselman and Kevin.

Messrs. Thomas, Irwin and Lawrence Holmes returned home after spending the past month in Western Canada and the Yukon.

Mr. and Mrs. R.S. Allison spent Thanksgiving with Rev. and Mrs. Dale Allison and family at Capreol.

Mr. and Mrs. Cecil Pollock and Mr. and Mrs. Charles Pollock had dinner Thanksgiving Sunday with Mr. and Mrs. George Pollock and children in Ottawa.

Mr. and Mrs. William Clark spent a couple of weeks with their daughter Mrs. Helen Barkley and family at Brantford.

Messrs. Keith Munro accompanied Raymond Holmes of Manotick - Jack Lannin and Harold Armstrong of Chesterville on a moose hunting trip to Long Lac-northern Ontario.

Mr. and Mrs. Elmore McIntosh Kevin and Ian of Toronto, spent Thanksgiving weekend with Mr. and Mrs. Cecil McIntosh.

Callers on Mrs. Thos. Cuningham were Mr. Carl Cooper and Mr. Gerald Barkley of Guelph, Mrs. Egerton Barkley and Brian of Elma and Mrs. Muriel Davidson.

Mrs. Lorne McIntosh of Kemptville and Mrs. K. Reinberger of Ottawa, called on Mr. and Mrs. Lorne Ball, Mr. and Mrs. Harry Holmes and were supper guests of Mrs. T.J. Keyes.

Williamsburg Legion Lists Turkey Bingo Winners

Following is a list of winners at last week's Turkey Bingo staged at Williamsburg:

Special Games: Mary Gale, Leamington, Ontario; Ethel Casselman, Ernie McIntosh, Morrisburg; Linda Tyo, Carl Geggie of Williamsburg.

Regular Games: Bonnie Jones (2); Marion McCloskey, Evelyn Ouderkirk, Chesterville; Gladys Smith, Morrisburg; Marion Hummell, Joyce Strader, Phyliss Brown, Ken McNalty (2), David Frost, Thelma Buck, Williamsburg; Mrs. Erle James of Dixons Corners; Mrs. Erle Tinkler (2), Inkerman.

Strader's Hill

The sympathy of our community goes out to Mrs. Malcolm Moran, family, mother and brother Harold Moran of Brinston, in the tragic death of a loving husband, father, son and brother.

Miss Barbara Hummell who is attending Beauty School in Ottawa and Bonnie Hummell of Brockville, spent the Thanksgiving weekend with their parents Mr. and Mrs. Lee Hummell.

Mr. and Mrs. Peter DeVries of Groningen, Holland, are spending the next three weeks with his brother and family, Mr. and Mrs. Hank De Vries.

Miss Rose-Anne Van Morsel of Morrisburg, spent the week-end with Rita and Margarent Byveldt.

Mrs. Keith Beckstead spent Saturday afternoon with Mrs. Lee Hummell and Barbara.

Mr. and Mrs. Tommy Lewis and Donald of Iroquois spent Thursday evening with Mrs. Aggie Casselman and Mahlon.

This week's visitors with Mrs. Alton Riddell were: Mr. and Mrs. Victor Riddell of Dundela, Mrs. Bill Byveldt and Eddy, Mr. Arnold Froats of Mariatown, Mrs. Joe Davidson, and grandson, Joseph, of Winchester Springs; Mr. Charlie Hodgson and boys of Toyes Hill and Mr. and Mrs. Lloyd Beckstead.

Mr. Arnold Beckstead and Miss Alice Davidson of Prescott had supper Sunday with Mr. and Mrs. Johnny Beckstead and family.

Mrs. Ethel Bolten, Miss Edna Swerdfeger, and Mrs. Nelson of Mountain, spent Sunday with Mr. and Mrs. Lloyd Beckstead and Larry with Mr. and Mrs. Jerry Belanger of Brinston being guests Friday evening.

Mrs. Olive Locey of Kingston, visited her uncle Mr. Delmer Doyle on Monday.

Mrs. Johnny Beckstead and Miss Yvonne Cowan accompanied their mother Mrs. James Cowan of Pleasant Valley had lunch with Mrs. Ted Hunter of Prescott, Monday and all visited Mr. James Cowan a patient in Brockville General Hospital.

Mrs. Alton Riddell spent Thanksgiving Day with Mr. and Mrs. George Summers of Winchester Springs.

BUY — SELL or RENT
For Sure-Fire Results Try A Press Classified!

Minister Announces Continued Use Of Motorcycle Helmets

Ontario has approved the continued use of motorcycle helmets meeting the standards of the Snell Memorial Foundation of British Standards Institute beyond the end of 1971, Hon. Charles S. MacNaughton, Minister of Transportation and Communications, said today. Previous regulations had required all helmets to meet the standards of the Canadian Standard Association by the end of this year.

"The whole question of standards for motorcycle helmets is being re-examined both here and in the United States", Mr. MacNaughton said. "Meanwhile, for the convenience of those motorcyclists who are using helmets conforming to the high standards of Snell and BSI, we are allowing their continued use."

Since 1968, Ontario law has required that motorcyclists and their passengers must wear approved helmets. Helmets must bear the appropriate monogram or certificate.

"MR. CANADA"

John Fisher Canadian Club Speaker At Morrisburg

Dr. John Fisher (Mr. Canada), told members of Morrisburg and District Canadian Club last Thursday night that the young people who are to-day "afraid of soap and wear long hair" are in the minority and most of our young people are astute clear thinkers.

Mr. Fisher, who was introduced by his brother George Fisher, the club president and thanked by vice president Charles Farlinger, spoke of the greatness of Canada and suggested airline companies would be better advised to encourage travels in this country rather than arranging 'package deals' to see foreign lands.

He also related interesting stories about early life along the St. Lawrence and speaking of Quebec he said French Canadians have tremendous roots in North America and pride in their long heritage.

"We can understand the Quebec situation", he went on, "even if we can't agree".

He told club members the purpose of the Canadian Club is to further Canadian unity and congratulated the local organization on its fine membership.

Christmas Cards Rates, Deadlines

Canadians mailing unsealed Christmas cards this year will have one rate for destinations in Canada and the United States, and a choice of two rates for overseas points, the Post Office Department announced today.

The rate for destinations in Canada and the United States is 6 cents. The cards must be unsealed, and they travel by surface mail.

For overseas destinations, the choice is between the Non-Priority (Surface/Airlift) rate of 8 cents, and the Priority (Air Mail) rate of 12 cents.

Non-Priority (Surface/Airlift) means that the mail may travel by surface, but will be airlifted part way or all the way through to destination wherever possible (on a space available basis).

Priority (Air Mail) means that the mail travels by air right through to destination.

In both cases, the cards must be unsealed.

For persons wishing to seal their cards, the rates as follows: To destinations in Canada, 7 cents (First Class rate; automatically travels by air); to the United States, either 7 cents (surface) or 10 cents (air mail); to overseas points, 15 cents (automatically travels by air under the new International All-Up Service).

All rates quoted above are for cards weighing up to one or two ounces depending on the category. (Check with your local Postmaster).

In 1970, Canadians mailed approximately 155,000,000 Christmas cards. The Post Office staff of 48,000 more than doubles in December to handle the extra load.

In 1971, the deadline dates for cards sent by surface are as follows: Distant points in Canada and the United States - December 8th; Other out-of-town points in Canada-December 13th; and Delivery within your own town - December 17th.

List Bookmobile Visitation Dates For This Area

The Stormont, Dundas and Glengarry Counties bookmobile will visit the following locations during the week of October 18

Wednesday, October 20th, Sunnybright - 10:00-10:15; Elma 10:25 - 11:30; Dunbar, 11:35-12:00; Monkland, 3:30-4:00; Osnabruck, 4:30-4:45.

WI Convention Next Week At Renfrew

The 56th annual Area Convention of the Eastern Ontario Women's Institutes will be held October 19 and 20 in the Recreation Centre, Renfrew. Mayor B. A. Carswell will extend a civic welcome at the banquet on Tuesday night. Guest speaker at the dinner will be His Honour, Judge A.A. McLean, Arnprior.

Mrs. Harry Toop, Arnprior, will preside at the Tuesday morning session at 9:15 a.m. She will address the delegates on the theme "The Life We Live Is the Life We Teach."

Mrs. Austin Zoeller, New hamburg, FWIO president and Miss Helen McKercher, Extension Services Home Economics Branch, Toronto, will be speakers. The election of officers and resolutions will be held on Wednesday morning.

Mrs. H. Noblitt, Ottawa, RR3, will present the Area Scholarship on Tuesday night. Vice-presidents in charge of some sessions will be Mrs. William McLean, Cornwall and Mrs. H. McMillan, Williamsburg. Mrs. Charles Wallace, Metcalfe, is secretary of EOWT.

Other features at the convention will include the Girls' Hour on the theme, "Outlook for '71," with the Home Economists in charge, and entertainment by the White Lake Orchestra. The bazaar table will be in charge of Mrs. Walter Brydges, Mrs. Clifford Virgin, Mrs. R. M. McGregor, Renfrew and Mrs. James Mitchell, Arnprior.

Dance Party
AT THE WILLIAMSBURG LEGION
Branch #538
SATURDAY, OCT. 23rd
BOUCK'S HILL
FEATURING PAUL WHITTEKER AND THE COUNTRY COUSINS
Everyone welcome to join in the frolic and fun - see you there!

Smith's Studio
• PORTRAITS
• GROUPS
• PASSPORTS
Specializing in Photography of Children
B & W and Color
62 Kyle Drive - Ph. 543-2873
Morrisburg

You are invited to meet...
DON IRVINE
GRENVILLE-DUNDAS PROGRESSIVE CONSERVATIVE CANDIDATE
IN MOREWOOD
MONDAY, OCT. 18
8:00 P.M.
AT THE PUBLIC SCHOOL
REFRESHMENTS WILL BE SERVED

COME IN
AND SEE THE 1972
Polaris QUALITY SNOWMOBILES
AT
Deeks' Auto Electric
PH. 774-2634 WINCHESTER
This year, Polaris offers more for your money than ever before. All '72's have race-proven Star engine, hydraulic disc brakes, aluminum Torque-O-Matic drive . . . and much more.
Best of all, prices start at only
$649.

BROWN-LINDAL CEDAR HOMES
Distributor For Ottawa, Carleton, Russell & Developer for Dundas
You are invited to visit our model located two miles west of Winchester on Highway 43.
PHONE 774-2731

WINTER BEATER SALE Continues...
8 FT. BOOSTER CABLES
2.99 Regular $3.69
SAVE ON THE SPECIAL PRICE! SAVE ON SERVICE CALLS!
8-gauge copper wire, copper-plated clips. 200-amp. insulated cable and clips.
SALE ENDS OCT. 18th
Specially purchased items on sale to extent of stock
SORRY! NO PHONE OR MAIL ORDERS
CANADIAN TIRE
"Snow and Ice Release" for the snowmobile
Silicone spray for prevention of undercarriage 'slush-up' reduces friction increases track life. Spray it on for a faster ride! 6 oz. aerosol. .88
Plastic Ignition Spray (A) 6 oz. aerosol. Reg. 69¢ .59
Automatic Choke Cleaner (B) 6 oz. aerosol. Reg. 95¢ .77
Chrome Protector/Sealer (C) 7½ oz. plastic. Reg. $1.55 .88
Moto-Master Muffler Cement (D) 6 oz. heatproof. Reg. 65¢ .49
Reg. 99¢ .88
Reg. $21.77 19.59
Under-dash Radio (E) 6 transistors; 3 diodes; 4" speaker; tuned RF stage produces fine sensitivity and station selection. Special! 19.59
Top-mount Aerial (F) Reg. $2.79 2.29
Replacement Mast (G) Universal. 1.49
Sponge Mop Refills 2 FOR 1.19 SPECIAL
Considering what you normally pay these are a big buy! Universal fit; wing nuts.
Sponge Mop Special Reg. $1.95 1.33 SPECIAL
Smooth wooden handle; non-marring plastic head; sponge mop. Clean-up special.
Reg. $2.19 1.88
Reversible Auto Cushion
Choice of interior enhancing colors. Sheeptex one side—leatherette the other. Slab-foam-filled. Special 1.88
SPECIAL .69 EACH
'Slik-Chik' or 'Bear' Car Deodorizers
They're cute, they're casual and they're colorful! Both over 5" high and specially priced for this sale. 'Slik-Chik' or 'Bear' - Reg. 89¢ each. .69
Reg. 98¢ .66
Reg. 58¢ .47
Double-Strength Magnetic Key Keeper
Slides shut and 'sticks' on metal for handy hideaway. .47
DELUXE MILEAGE MINDER. Magnetic mount. .66
Reg. $1.55 1.29
Four-Way Wheel Wrench
Special! Accommodates four nut sizes of most popular Canadian and American makes. 14½" long. 1.29
SAVE! Johnson GLADE AIR FRESHENER .39
WHILE QUANTITIES LAST!
Be early for the fragrance of your choice. 6 ounces of nationally famous Air Freshener on special.
SPECIAL 2.39
SPECIAL 4.59
Reg. $3.98 3.39
SPECIAL 1.39
10" Sure-Grip Pliers
Clamps like a vise! Adjustable; chrome/molybdenum forged jaws. 2.39
24" Aluminum 4-Way Level
White on black inch markings to help double-up as a ruler for stud or joist marking. Built for the builder! Limited Quantity. Only. 4.59
¾" x 10 foot Power Tape
Push-button lock and release; white face; inch graduation; belt clip. 3.39
Self-Storing 6-in-1 Screwdriver
Six slotted, Phillips, Robertson blades store in the handle for safe keeping and easy access. 1.39
Infra-Red Heat Lamp 4.99
Red-Hot Special!
250 watt pain-soothing bulb; powerful clamp; on-off switch; cord; plug.
With Heavy-Duty Bulb Identical, to above. 5.99
3.77 Reg. $4.69
Fold-a-way Clothes Dryer
About 24 feet of drying bars that fold like an accordion. About 30 x 15 x 46" high.
SPECIALS FOR THE HOME HANDYMAN—
CANADIAN TIRE ASSOCIATE STORE
Phone 535-2845
EXTRA! Cash and Carry BONUS COUPONS
Use your convenient CANADIAN TIRE CREDIT CARD
W. P. HENOPHY LIMITED - WILLIAMSBURG

Gordon Blair Reports

disorderly house

This Session, which re-commenced a month ago, has turned out far different than Members expected. The original purpose was to study the Income Tax amendments in detail. The study was hardly started and one wonders whether it will be possible to examine and pass the Tax Bill before Christmas. All plans were upset by President Nixon's dramatic policy changes in August and the re-emergence of the prairie grain stabilization Bill as a major issue.

I find the mood of Parliament now to be fractious and querulous. This mood prevails in all parties and it has produced scenes in the House which can only be called disorderly. In my opinion, what has taken place since September, reflects no credit on Parliament, the parties, or Members.

Group Of British MP's Astounded

These sombre observations were stimulated by discussions with a group of British M.P.'s who visited Ottawa a week or so ago. The British House is the mother of parliaments and there is nothing prissy or sissified about discussions there. But, these British M.P.'s were appalled at the disorder of our House during the question period. They were high in their praise of the Speaker whose good humour and firm hand has protected us all. Their adverse comments applied to the Members.

Question Period Disappointing

Several times before, I have written about my disappointment over the question period. It usually starts with sensible and important questions being put by the Leader of the Opposition, but it quickly degenerates into a series of disconnected questions on items both large and small. It is obvious that the question period is a major part of the party political game played in the House. It is not information which is sought, but rather a political advantage and frequently personal publicity. Since the questions are generally posed for political purposes they are usually answered in the same vein. All too often Ministers avoid giving information and turn the questions aside for their own advantage.

Our question period is unique among democratic parliaments because Members can put oral questions without notice; without having to submit them in advance in writing; and without any restriction except the much abused and ignored rule that they be important. It is a pity that this period is losing its effectiveness and it should be a concern to all of us to improve it.

How To Improve Question Period

I have several ideas for improvement - not all popular with my fellow Members. The main one is simply restraint. I would dearly love to be able to direct the Opposition parties in the question period for a week or two. They should concentrate their questions on important issues; they should silence opposition Members who can never resist the temptation to follow a good question by a foolish one; they should avoid asking trivial questions on small matters. In short, instead of trying to beat all subjects to death, they should use the question period to elucidate important information and to highlight important issues. Even in the crass political sense, the question period is now misused because the chances are very good that a Minister who has been sumped by a well-phrased question will find it possible later on to escape in answering less well thought-out supplementary questions.

Prairie Grain Imbroglio

One difficulty in writing this column is that it must be prepared almost a week before it appears. The discussion of the prairie grain stabilization Bill may conclude before this column is published. It has been going on since last Spring. It has been carried on, first, against the background of the Saskatchewan provincial election and, now, the coming Assiniboia By-election. It has been marked by charges of opposition filibuster and government power play. During most of this discussion, despite the protestations of all participants, it has seemed to me that the person least thought of has been the poor prairie farmer whom we are trying to help. The whole debate has been marked by cynicism and political gamesmanship of the worst kind and as part of this sordid political process, the Government has been caught out for not obeying the law which required payments to be made for the benefit of farmers under older legislation. It is a matter of doubt which party has benefitted or suffered the most from this sad episode, but the mere fact that it has occurred is an indication to me that parliament and its members need improvement.

Would TV And Radio Help?

Some time soon the Procedure Committee, of which I am Chairman, will have to decide whether to recommend to the House the introduction of Television and radio. It is a complex question and made more so by the fact that any proper portrayal of the House by television would necessitate considerable expenditure. Members appear to have many doubts about this proposal fearing that television might make them look bad; interfere with the work of the parliament; and contribute to even greater public criticism and disaffection with the parliamentary process. I wonder whether it might greatly improve our parliament if it were under the continuous surveillance of television cameras. Perhaps we would do better, if we realized that we were being watched not just by a handful of people in the Gallery but, potentially, by all the people of Canada.

Education Minister Welch Announces Language Program For Ontario Schools

An expanded language program for senior Ontario secondary school students was announced last week by Education Minister Robert Welch.

The secondary school language program, which until now included only the two official languages plus Italian, German, Spanish, Russian, Latin, and classical Greek, may now be broadened to cover any language, including those of the native Indian peoples.

The courses may be developed by schools to suit the needs of students. After the course has been approved by the local school board and the Department it will be offered as a full credit course toward the secondary school graduation and honour graduation diploma. The new program applies to Grades 11, 12 and 13.

Mr. Welch said the program will allow schools with sizeable student bodies of one or more cultural groups to introduce the language of that specific group of students as a full credit course toward their diploma.

The courses will be taught by certified teachers fluent in the language being taught.

"Secondary school teachers, principals and local supervisory officials can now begin to develop courses around any language, history or culture which is of special relevance to their local community. The new program is in keeping with Ontario's policy of recognizing and encouraging the positive expression of the province's multicultural identity", Mr. Welch said.

The Minister stated that the various ethno-cultural groups of the province have long striven to preserve for their children some knowledge of the language of their parents and grandparents. It is hoped the new policy will further strengthen and encourage those efforts, he said.

CROSSWORD PUZZLE

Bellicosity

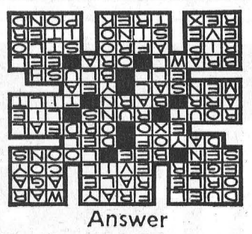

Answer

ACROSS
1 Fight between two persons
5 Melee
9 Armed conflict
12 Heraldic bearing
13 Throat sound
14 Turkish dignitary
15 Elbe tributary
16 Depraved
17 Demure
18 Japanese currency
19 Spelling event
20 Fish-eating birds
22 —— —— recollection
24 Eastern state (ab.)
25 Out of (comb. form)
26 Severe trial
30 Defeat utterly
33 Operates
35 Prevarication
36 Timetable abbreviation
37 Farm building
38 Tournament
39 Monthly
41 Word of assent
43 Building extension
44 Redden
47 Wrangle
50 Mouthlike parts
51 Teleost fish
53 Tear
54 Continent (comb. form)
56 French city (2 words)
57 Night before
58 Chinese (comb. form)
59 Brain passage
60 Man's name
61 Migration
62 Body of water

DOWN
1 Performs
2 Exhorted
3 Girl's name
4 Brythonic sea god
5 Fight open for everybody
6 Rant
7 Fourth Arabian caliph
8 Shriekers
9 City in Texas
10 Chariot race (Greek)
11 Beams of light
19 Fight with fists
21 Ancient
23 Still
24 Riotous affair
27 Man of Yale
28 Be sick
29 Permit
30 Male sheep
31 Raw metal
32 Footed vase
34 Chaldean city
37 Stability-giving substance
38 Greek letter
40 Stitch
42 Guido's note
45 Bout (coll.)
46 Feminine appellation
47 —— Rabbit
48 Rend asunder
49 Point of culmination
50 French river
52 Nobleman
55 Evergreen tree
56 Drink little by little

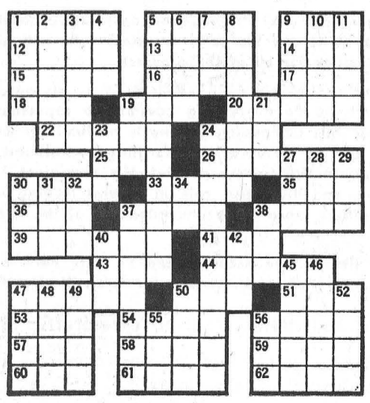

OLDSMOBILE CUTLASS . CHEVROLET . CHEVELLE . LEMANS . PONTIAC . BUICK . BONNEVILLE . VEGA . TEMPEST . SKYLARK . OLDSMOBILE CUTLASS . CHEVROLET . CHEVELLE . NOVA . CORVETTE . CAMARO . VEGA . TEMPEST . VENTURA . SKYLARK . CHEVROLET . CHEVELLE . NOVA . CORVETTE . CAMARO . OLDSMOBILE

We have a few new

'71

cars in stock, selling at tremendous savings.

Come In And Price One

'72

model sales are excellent and we have the best selection of used cars to suit all budgets.

Drop In And See Us

A. R. GREGOIRE AUTO LTD.

OTTAWA 237-0870 EMBRUN 443-2885

. NOVA . CORVETTE . CAMARO . OLDSMOBILE

Yes...

— we will be open all winter for your convenience, every day from 9 a.m. to 10 p.m. Drive out to the store and purchase while sitting in the comfort of your car.

• MILK • CHEESE • ICE CREAM • CIGARETTES • CANDIES • BREAD • CAKES • CHOCOLATES • CHOCOLATE BARS, AND MANY OTHER ITEMS.

We look forward to serving you.

WINCREST DAIRY

Your Dairy Number - 774-3630

BASIL DAWLEY & SONS ---WINCHESTER, ONTARIO

DOUBLE THE ACTION
DOUBLE THE ACTION

WITH LIBERAL REACTION



28 YEARS ABSENTEE LANDLORD

...HAD ENOUGH?

29 years RCAF Service with varied training and extensive experience from basic to senior level in Administration and Personnel work.

EXECUTIVE *Director, Ontario Black Angus Association; Director, Edgewood Golf Course, Ottawa; Vice President and President, Spencerville Branch, Royal Canadian Legion; 1st Vice President, Grenville County Advisory Board, Canadian National Institute for the Blind.*

FARMER *Black Angus Cattle — KENNEL OPERATOR: Newfoundland Dogs*

WAR SERVICE *World War II—1940 to 1945, Fighter Pilot, Distinguished Flying Cross. KOREA: Fighter Pilot, Shot Down, Prisoner of War—Repatriated 1954. Retired from RCAF 1967.*

FAMILY *Married: Joyce Skene, formerly of Winnipeg; Children: Tara (25) Registered Nurse; Ronald(23) Forestry Student; Jo Ann (19), National Research Council; Scott (11), Oxford-on-Rideau Public School.*



A New Day...
GRENVILLE - DUNDAS
A New Way...

ANDY MacKenzie

LIBERAL in Ontario

CAMPAIGN HEADQUARTERS

BOX 130, SPENCERVILLE, ONT. TEL. 658-3000

MAIN ST., WINCHESTER, ONT. TEL. 774-3132

40-Year-Old Cass Bridge Demolished

With work completed on the new bridge spanning the Nation River south of Winchester, the familiar old 'Cass Bridge' has fallen victim to the demolition hammer.

With traffic flowing smoothly over the newer, wider span the giant two and a half ton 'hammer' went into action last week, and the old structure soon dropped unceremoniously into the shallow water below.

Statistics, if available, on the number of vehicles that crossed the bridge since it was built approximately forty years ago, would make interesting reading. None, however, are available but automobiles rattled over it in the lean depression years; through the sad years of World War II; and the steel-reinforced concrete has born the ever increasing traffic since that time.

'Cass Bridge' is actually more than simply a band of steel and concrete over a country river, it is a part of the history of our area.

It is understandable that the bridge and the area around it should be called after one of the area's first settlers, Joseph Cass who built his home on the banks of the Nation near this point in the early 1830's.

Watching the destruction of the old landmark brings back nostalgic memories of other days in the history of the community.

Early records indicate the first school in that district was in a room in a log house which was owned by Gilbert Hogaboam and the teacher was Mr. Hogaboam's sister, Lois. This was about 1842.

History also writes of the Cass Bridge Post Office, where Joseph Cass Jr., was Postmaster in 1874, and of merchants who successfully operated including John McKeracher, Joseph Cass, J.F. Cass, David Halliday and Mrs. Weir.

During 'Centennial Year' signs were erected marking locations of families who had resided at the same location for one hundred year or more. Two such names were commemorated at that time. One, that of Arnold Hogaboam, and the other Garfield Baker.

Someone writing of the district, also during Centennial Year said of Cass Bridge, "Here is a symbol of progress, progress that has carried Cass Bridge from a wilderness, foreign and foreboding to a peaceful settlement, a vista of lovely farms with substantial, comfortable homes and farm buildings, nestled along the winding banks of the Nation River."

This year another page is being added as the old bridge makes way for the new.

PICTURES:

Accompanying photos show various stages of the demolition phase.

Picture (1) views a section of the new bridge through a gaping hole where the old span once stood.

Picture (2) is a close-up of the 'demolition hammer' and the man who operates the crane. The heavy block weighs two and a half tons and falls with tremendous force when it is suspended thirty feet above the structure and then let suddenly drop.





2½ Ton Hammer

-Press Staff Photos

Colquhoun

Mr. and Mrs. Douglas Colquhoun of Roseburg, Oregon, spent a week with Mr. and Mrs. George Wright.

Miss Arla Warner, Ottawa, spent the holiday weekend with Mr. and Mrs. Lloyd Gallinger.

Mr. and Mrs. George Daye and family were guests of Mrs. G. W. Daye of Cornwall recently.

Mr. and Mrs. Pat Curran and Kevin, Greely, were weekend guests of Mr. and Mrs. D. Kyle.

Mrs. Alice Nash, Williamsburg, spent Saturday with Mr. and Mrs. George Wright.

Mr. and Mrs. Gerald Gallinger and boys were guests of Mr. and Mrs. Carl Beckstead, Finch, Sunday.

Mr. and Mrs. Dalton Hummell and family, Ottawa, and Mr. and Mrs. Lorne Johnston, Dixons Corners, were Sunday guests of Mr. and Mrs. K. Hummel.

Mr. and Mrs. James Christansen and Jennifer, Sudbury spent a few days with Mr. and Mrs. George Wright.

Mr. and Mrs. K. Hummell were Thanksgiving Day guests of Mr. and Mrs. Ernie Bellemore, Ingleside.

45th Anniversary Surprise Party

A pleasant evening was spent recently at the spacious home of Mr. and Mrs. James Jordan, Morrisburg, the occasion being the forty-fifth wedding anniversary of Mr. and Mrs. Clarence Countryman.

The house was tastefully decorated with pink and white streamers and a lovely anniversary cake adorned the dining room table.

The couple were presented with pink rose corsage and boutonneire by their daughters, Mrs. Russell Woodbeck of Markdale and Mrs. James Jordan.

Douglas Maines, Smith Falls entertained with piano selections.

About fifty relatives partook of the lovely lunch of fancy sandwiches, cakes and coffee.

Relatives attending were from Markdale, Strathmore, Ottawa, Smith Falls, Prescott, Newington and Chesterville.

THE RED CROSS IS PEOPLE LIKE YOU HELPING PEOPLE LIKE YOU

BICCUM & McINTOSH LTD.

GENERAL & LIFE INSURANCE - REAL ESTATE

774-2832 WINCHESTER
989-2157 SOUTH MOUNTAIN
448-2854 CHESTERVILLE

RALCO

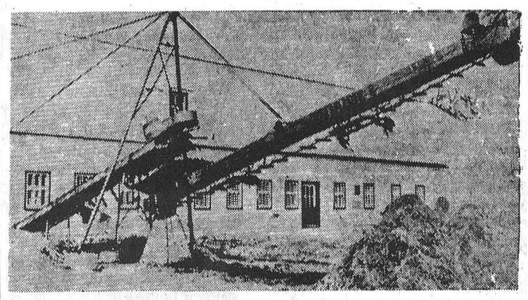

Conveyor - Stacker

Engineered For Today's Modern Farming, Contact

Shortt's REFRIGERATION & DAIRY EQUIPMENT PH. 821-2354 Vernon, Ont.

FEED SERVICE

We are now planning regular feed service routes in your area, and we would appreciate your business . . . so why not give us a call and insure yourself of being on a regular route.

Why handle feed when you can have hay, grain, corn cobs etc. ground - mixed with a protein supplement and fresh molasses right in your own yard at no extra cost to you.

Efficient, Top Notch operators with the know-how of mixing feed to serve you constantly.

We can offer you one of the best feed services in the area to-day — YOU OWE IT TO YOURSELF TO TRY IT.

Give Us A Call Now!

CLEMENT FEED AND FARM SUPPLIES LTD.

Phone 448-2161 Chesterville, Ont.

BINGO!

PLAY BINGO AT THE GREELY COMMUNITY CENTRE

EVERY THURSDAY

- AT 7:55 P.M. SHARP -

CANCELLED

Week Of October 21st Due To The Election

Thurs. Oct. 21st ELECT DON IRVINE the man for grenville-dundas

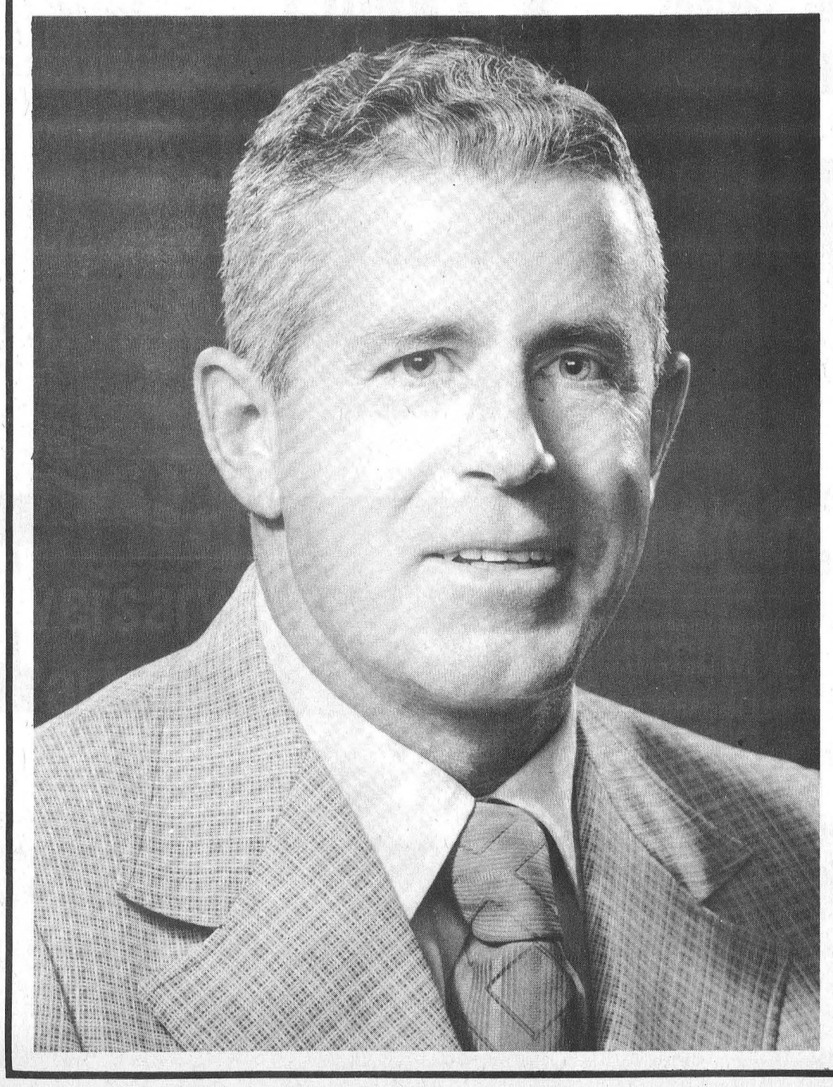

priorities and objectives

Hopeful of becoming a member of the next Progressive Conservative government in Ontario Don Irvine is aware that if he and his party are elected he will play a part in the formation of government policy for all of the province.

However, he is particularly mindful that his FIRST PRIORITY is his own riding of Grenville-Dundas. And he intends to do everything possible to represent ALL of the people ALL of the time. For this demanding job he is particularly well suited, having been both an employee and an employer. His farming background will help him in shaping up more appropriate Agriculture policies. His municipal experience, including the Prescott mayoralty, and his active role in several leading community organizations will provide him with a more acute understanding of the needs in our constituency.

Out of many things he would like to see accomplished he lists here six priority items which will draw his early attention as a member for Grenville-Dundas.

1. More and better roads to ease traffic problems.
2. Greater development of our excellent industrial sites throughout the riding.
3. More equitable tax structure for everyone.
4. Full development of our tourist potential.
5. Increased assistance to the farmer through vigorous and appropriate Agriculture policies.
6. Improved economic policies to provide more job opportunities and to stimulate business.

Don Irvine is a family man interested in the well being of the people of Grenville-Dundas. Your support at the polls on Thursday, October 21, assures you of good, full time representation by a man who understands . . . and cares.

Donald R. IRVINE X