The CHESTERVILLE Record

"DUNDAS COUNTY THE LAND OF MILK AND HONEY" . . . . . COVERS EASTERN ONTARIO'S GREATEST DAIRYING SECTION

Sixty-sixth Year, No. 7 — Chesterville, Ontario, Thursday, November 12, 1959 — 10 PAGES — Single Copies, 10c

BY'S LINE TODAY

He who sits by the fire seldom has money to burn.

CRUMBS from Graham's Loaf

We were standing on the edge of the loafing ground a couple of weeks ago breathing the fresh clean air of Fall. At least the air reminded us of Fall, because the neighbour across the back fifty was busily top dressing his new sod field with a preparation that had never sullied a fertilizer sack. And that reminded us of Fall.

Fall to some undoubtedly means the end of Summer and an era of struggling against the cold, fighting, balky furnaces, carrying ashes and shovelling snow. To the farmer, it means something different. Then it is he gets out the spreader and the fork and gives the land that vital dressing needed to grow the crops to furnish more dressing to grow more crops, and so on. Of course in the process he skims off a living selling milk, feed, cattle and a few other little items. Usually, mind you, at a starvation price.

When the cattle are in the barn and everything is snug for the winter, then a farmer stops and takes stock. If his summer has been good, every yearling he sells helps to swell the wad in the sock; if the summer has been wet and miserable and the crops poor, then he signs a couple of more notes and grumbles with good cause.

Fall means long days riding the roaring tractor turning up a new face of the land to the sun and weather so Nature can get her beneficial licks when Summer comes again. And the end of Fall means the countryman can take an hour off in the morning or afternoon and shoot a game of pool. So long as he is home for chores, who is to care?

We have always liked Fall days. All through the business of growing up we struggled with authority so we could hunt in the haze of Indian Summer or search for butternuts or wild grapes in McCloskey's bush. Always we ended up on the business end of a fork, doing our small bit for the good of the land.

Now we are reaching another stage in our appreciation of Fall. We feel we can at last afford to enjoy the joys offered by nice Fall weather and find Nature has stepped in to curb ambition. The eagle eye has been propped by bifocals that turn anthills into mountains, the springy knees certainly spring, but the shock absorbers need a touch of cortisone to liven them up and the search for the wild grape ends up with a cup of coffee with the boys.

All the above sobbing is only because the editor left today for Chalk River. For the next ten days he plans to hunt and tell tall tales and in spite of our pleading and earnest supplications, he ordered us to stay on the job. Just for that we will use next week's column to talk about the many ways editors have of getting out of work.

GIRLS' 4-H CLUB MEETS AT MOREWOOD

The regular meeting of Morewood Tip Top Teens Girls' 4-H Club was held in the high school on Saturday with 14 girls present. Sandra Ball, president, opened the meeting.

Roll call was answered with "What line of clothes suit me best."

Demonstrations on posture and how to lay patterns were given. Miss Nancy Pritchard, home economist, will be guest at the next meeting, November 21.

Albany, capital city of New York State, was settled by the Dutch in 1614.



The solemn ceremony at Chesterville Cenotaph marked another service of remembrance for village and district. Sunday last a large crowd gathered there to pay their respects. Following the parade of Legionaires, Ladies' Auxiliary, Scouts and Cubs, a short service was conducted by Legion president Stuart Allan. Father J. J. Collins was the speaker. Many wreaths were laid in memory including one for C.W.L. by Mrs Dan MacMillan, who is pictured here.—Record Photo.

Solemn Remembrance Service observed at Cenotaph Sunday

Remembrance Day was solemnly observed here last Sunday. Service at the Cenotaph was impressive and striking and the colourful parade made a brave show on the lovely Fall afternoon. The weather finally turned fine and bright for the first time in nearly three weeks.

Father J. J. Collins, P.P., St. Mary's Church, addressed the quiet crowd as they stood in reverence at the monument. He stressed the need for lasting peace and prayed that sacrifices of our young men and women would not continue. Father Collins concluded with the hope that the world would realize one common truth: Peace and love must start among individuals before it can be nation and world wide.

The ceremony was concluded by the laying of wreaths at the foot of the Cenotaph. The following pieces were laid:

Province of Ontario, by Mrs F. M. Cass; Motherhood Wreath, Mrs Thos. Hayes; Village of Chesterville, Harold Sharkey; Winchester Township, Reeve Albert Smith; Chesterville Volunteer Fire Brigade, John Hehir; Ladies' Auxiliary of Legion, Mrs Jack MacMillan; Nestlé (Canada) Ltd., Al Butcher; Boy Scouts, Peter Merkley; Wolf Cubs, Michael McMahon; Nestlé Union, Staley Chambers; Ladies' Aid of Presbyterian Church, Mrs H. Greer; Catholic Women's League, Mrs Dan McMillan; Anglican Guild, Mrs Alex Droppo; W.A. of Trinity United, Mrs Lyle Marcellus; Women's Institute, Mrs John Sutherland; Masonic Lodge, Dr B. W. Lapp; I.O.O.F., Lloyd Fyke; Chesterville Rotary Club, Richard Casselman; Mrs Thos. Mallet in memory of son Bertram Smith; Fred Oxford.

The service was under the charge of Legion president Stuart Allan and the parading groups were directed by Legionaire Cecil Plantz. The marchers were led by Chesterville High School Band, followed by veterans of three wars, the Ladies' Auxiliary, Scouts under leader Harold O'Brien and Cubs with Mrs Gordon Lannin in charge. The parade made up at Legion Hall and returned to their starting point at the conclusion of the ceremonies.

Anglican Ladies' Guild plans bazaar and tea

The monthly meeting of the Anglican Ladies' Guild was held in the parish hall on Wednesday evening. The meeting opened with the Guild Prayer.

The secretary read the minutes of the last meeting. The treasurer's report followed and also the report of the sick committee.

Plans were made for the reception to be held in the hall following the Confirmation Service.

Detailed arrangements were made for the Christmas bazaar and tea on December 5. Conveners are: Bake table, Mrs Garland Sharkey, Mrs S. Morris, Mrs H. Barclay; fancy table, Mrs Styles, Mrs E. Stoddard, Mrs W. L. Hummel; touch-and-take, Mrs L. Thompson; candy, Mrs E. E. Cole.

The meeting closed with prayer after which a delicious lunch was enjoyed by all. Next meeting will be held December 9.

Mrs Jack Armstrong hostess to meeting of Crysler W.I.

The November meeting of Crysler W.I. was held at the home of Mrs Jack Armstrong on Tuesday evening, November 3. Motto for the meeting was: "Not just today but every day in silence we remember."

The president, Mrs Begg, opened the meeting with the Ode, Mary Stewart Collect and Lord's Prayer. Twelve members and three visitors answered roll call with "Recent world happenings."

The treasurer, Mrs Burd, reported on the Chamber of Commerce banquet. The delegate to the Ottawa convention, Mrs Burd, gave a very interesting report. Two minutes' silence was observed for Remembrance Day.

Mrs Jack Armstrong, convener of Public Relations, introduced the guest speaker, Mrs MacGregor, of Morewood, who gave a very inspiring address on Public Relations.

The prize for the evening was won by Mrs Chas. Johnstone.

Lunch was served by the hostess, Mrs Jack Armstrong, assisted by Mrs T. McMahon.

The meeting closed with the National Anthem.

Deer hunters plentiful few deer reported

Our grapevine is working at a low ebb at the moment. We have not received any reports of deer kills in the district although some of the northern hunters have sent down word of success. The camp at Whitney which houses the Heuff family of hunters as well as Earl Cross and Henry Sauve report a deer the first couple of hours of hunting Monday.

District hunters are getting lots of shooting, but the whitetails seem to be a little faster than usual. John Laurin, young son of the publisher of the Morrisburg Leader, opened the season with a bang Monday morning, when he and a companion walked to Riverside, east of Morrisburg, and within a half hour had a 175-lb. buck down. It was the lad's first deer.

Winchester Press stoned

A serious accident almost occurred Tuesday morning at the office of the Winchester Press. As it was, a large double window was shattered and the composure of the editor was badly shaken.

A large tank truck laden with 40 tons of acid was bowling north on St. Lawrence Street in Winchester. As it passed the Press office, it appeared to flip a stone out from under a tire. The rock, about twice the size of a man's fist, flew through the front window of the newspaper office, and whipped by editor Reg. Workman just as he passed the corner of his counter. The office was showered with glass and considerable confusion reigned in the back shop until it was discovered why the editor was so excited. Bud Raistrick, Press employee, took off after the tank truck and flagged it down west of Winchester.

Recent additions to library shelves

The following books have been purchased for Chesterville Public Library:

"No Garlic in the Soup," by Wibberly; "The Coral Tower," Stone; "The Big X," Searls; "Gift of Guns," Gilmore; "The Pagan Ring," Marshall; "The Sands of Windee," Upfield; "By the North Gate," Griffin; "The Rape of the Fair Country," Cordell.

"Yes, My Darling Daughters," Duncan; "Sodbusters Invade the Peace," Bezanson; "Lorena," Slaughter; "Command the Morning," Buck; "The Daughters of Necessity," Feibleman; "Perish by the Sword," Anderson; "The Stars Make Room," Jones; "Seek the Fair Land," Macken; "Father, God Bless Him," Corbett; "The Rock," Tate.

Census takers in old Roman times listed the total of a man's debts and names of his creditors.

Stormont 4-H'ers gather for big Achievement Night

Nearly 500 persons, representing all the farm groups in the county of Stormont, attended the annual banquet, sponsored by the various farm organizations and Cornwall Kiwanis Club, in the Oasis Pavilion.

Speaker at the banquet was Rev Dr W. L. MacLellan, minister of St. John's Presbyterian Church, Cornwall.

Dr MacLellan, who was introduced by Dr Trafford Carvell, made his own application of the 4-H symbol as meaning that successful farming needs willing hands, a heart to do the job well, a head to make the undertaking successful, and good health.

He was thanked by Donald MacIntyre, Finch. Chairman of the program was Campbell Murray, of Martintown.

A major part of the program was the presentation of awards to the large number of Stormont young people who completed the year's course in animal husbandry, grain growing, or tractor maintenance.

Top winners in each of the clubs were as follows: Avonmore 4-H Calf Club, Kenneth Ferguson; Berwick, Bryan Meldrum; Cornwall Centre, Campbell Murray; Ingleside, Jean Pollock; Newington Junior, Hope Simmons; Newington Senior, Heather Simmons; Strathmore, James Daniels; Sandringham, Douglas McLennan; Stormont 4-H Club, Campbell Murray; Stormont 4-H Tractor Club, Campbell Murray.

Presentations to these and all other members were made by club leaders, directed by Stormont's agricultural representative, K. E. Best, and assisted by Raymond Smith, assistant ag. rep.

Campbell Murray won the $100 K.A.S. scholarship offered by Cornwall Kiwanis Club for the outstanding junior farmer, and is the Stormont delegate to National 4-H week.

Miss Mary Casselman was presented with the dairy princess award by Jim Jewson, Manotick, and the Dairy Herd Improvement Association trophy was won by Elwyn McDonald.

Jean MacMillan, Finch, was chosen one of the Ontario representatives to the National 4-H Congress in Chicago.

Other award winners were: Bart Marjerrison, Eligh trophy; Heather Simmons, Peter Manley trophy; Grant Campbell trophy, Newington Senior Calf Club; purebred calf for greatest progress, Rose Bancroft.

Carolyn Murray, Harold Farlinger trophy; Campbell Murray, champion Holstein calf; Roddy Grant, champion Ayrshire calf; Carolyn Murray, Marland Murray trophy; Kenny Ferguson, Thorold Rutley trophy; Bryan Meldrum, Floyd Dingwall trophy.

Heather Simmons, trip to Royal Winter Fair; Billy Sanderson, John MacKenzie and Floyd Dingwall award; Jean Pollock, Harold Shaver award; Campbell Murray, Sam Lou trophy; Carolyn Murray, Eddie Anderson trophy; John Ferguson, CNE shield; Jens Jensen, Dyer Farm Forum prize, Sharon UN tour; Donald Henry, junior farmers' travelling scholarship; Osborne Shaver, delegate to Geneva Park; Willie Esdale, soils tour delegate.

Immunization clinics for district

The third immunization clinic will be held in Chesterville at Community Hall on Tuesday, November 17, from 9.30 - 10.30; Morewood, Presbyterian Hall, November 17, 11.00 - 11.30; Finch, Community Hall, Monday, November 16, 9 - 9.30; Crysler, Separate School, November 16, 10 - 11; Avonmore, Public School, November 16, 1 - 1.30.

Children will receive their third injection against diphtheria, whooping cough, tetanus and polio. Also, second and third injections against polio will be given.



One of the interesting parts of the Remembrance Day parade was the colour party as it passed in review and then faced the monument at attention. Flags were held by members of Legion, the Auxiliary and Scouts. From the left they are: Russell Sirvage, Leonard Moriarty, Mrs Lily Olsen, Mrs Lucy Cumming and David Butcher.—Record Photo.

The CHESTERVILLE Record

Member of Canadian Weekly Newspapers Association
Member of Ontario Weekly Newspapers Association
Member of Eastern Ontario Weekly Newspapers Association
Published every Thursday
P.O. Box 119 — Chesterville — Phone HI 8-2144
H. K. GRAHAM, Editor and Publisher
B. A. Campbell, Operator-Comp. — B. A. Feeley, Press-Comp.

Subscription rates: $3.00 per year, anywhere in Canada, payable in advance.
United States and Foreign, $4.00 per year.
Authorized as Second Class Matter by the Post Office Department, Ottawa, Canada.

OPINIONS . . . OURS AND OTHERS

Here are bargains!

Chesterville has been a town since 1838, or if not a town, at least a considerable settlement. In that period a lot of money has been spent in village stores, a world of service has been absorbed by the buying public. Through the years men and women have invested varying sums in salable merchandise with the idea of making a living from their sale. In nearly every instance a living has resulted, and a lot of service has been rendered.

We are reminded of this each time we see the flashy appearance of the discount catalogues. Filled with brilliant colour illustrations, they even make the big mail order outfits look dim. The only trouble lies in the fact the bargains offered are not all they appear. In some instances, a real deal is possible if the item is in stock. Usually, though, the popular model is out of stock and a substitution is made of a cheaper grade. All in all, discount houses operate on one main attitude: Move the goods, give no service, guarantee nothing.

Chesterville merchants for the 65 years of the "Record" have used its pages to offer the public true value for the buying dollar. Some of the stores have been advertising for a long time. In 1894 with the first issue, the Casselman store, now owned by the Gillard family, ran an ad. It has never missed an issue since. In 1900 Fulton Bros. started and today are bigger advertisers than ever, with a continuous record of weekly appearances. H. J. McMahon started about then also, and his nephew, J. F. Moriarty, has continued the profitable pattern of selling through the pages of the only local newspaper in the Chesterville district. There are many others who every week spend money to tell the public of their merchandise values, ranging from groceries to tractors.

Merchants of the village and district supply the public's needs all through the year. It would seem to us only fair that the public keep that in mind when the special buying of the Christmas season comes along. Our storekeepers can supply nearly everything—it is just a case of asking them. Stock can be quickly ordered if a reasonable time limit is observed.

Might we suggest, quite mildly for a change, that our delightful subscribers and readers buy at home. Make your cash available locally and it will come back in a measure to you. Spend it out of town and kiss all its benefits good-bye.

That school!

We would like to wonder out loud what is the present status of the new projected central high school. It seems to us enough time has elapsed to allow for some further information to the public on progress in the matter.

The municipalities affected will be asked to pick up a tab in the neighbourhood of over half a million dollars; the voters make up the said municipalities and most of them will have to pay for the new school unit.

It has been suggested that the public be kept abreast of the affair by means of a progress report to the two weekly papers in the district. We agree and we would only be too happy to offer reasonable space for that continuing report.

We get browned off by footless gossip and official word can serve to help immensely in a project of this kind that has so much meaning to us and our kids.

The story of the burro

There is small need for the expression of woe in the eyes of an American burro. He never had it so good.

True, the burro has an impersonal enemy—canners of pet food. But California forbids the killing of burros, and Congress recently passed legislation prohibiting the use of aircraft and motor vehicles in hunting burros—and mustangs—on Federal land. An estimated 5,500 to 13,000 burros run wild in the West.

Moreover, the soft-eyed, mild-natured creature now rivals the Shetland pony as a pet for children. It is possible to order a pet burro from mail-order houses in Chicago for less than $100.

The burro can be a pest as well when returned to the wild, for they often overgraze land and take over water holes. More timid animals are driven from their usual haunts.

Unlike the mustang, also hunted for pet food, burros are not threatened with extinction. The major concentrations of burros live the easy life along the Colorado River from Utah to the Mexican border, and in the rugged desert country of southeastern California. They thrive even in Death Valley.

The burro, or donkey, seems to take life as it comes, which doubtless accounts for its long and strikingly successful history.

Man probably tamed donkeys in the New Stone Age, some 12,000 years ago; no one could estimate the myriad gallons of water and cords of wood they've carried since then. Donkeys were about when Egyptians were putting up the pyramids.

The progenitor of the domestic donkey is believed to have been the African wild ass. A few of the species (equus asinus) still exist in the Sudan, Abyssinia and Somaliland. They are big and husky with gray or ashy upper parts, a dark stripe down the back, and generally a shoulder stripe and variable striping on the legs.

In the donkey's striping lies a story. Commonly the back stripe and transverse form a cross. As a donkey bore Christ on his triumphal entry into Jerusalem, legend says the marking is a symbol of its Biblical mission.

The small gray donkey came to the West with the Spanish Conquistadors. It hauled loads for Cortes in the land of Montezuma, pulled silver from mines, and served the Spanish padres who built missions in California and the Southwest. The donkey arrived with its Spanish name, burro.

The burro proved a superb freight carrier in the mountains and deserts of the New World.

Sure-footed, durable, patient, hearty, indifferent to diet, and amazingly strong, it lived valiant episodes in the winning of the West. The burro discovered many a vital waterhole.

What the burro never did, though, was lose its stubbornness. A Mexican hit song of a few years back was entitled "My Little Burro Doesn't Want To Go," and there is no doubt that the burro has greatly enriched the language of many who have had to deal with it.

Mexico remains the land of the burro. There is a saying that there is no place in Mexico where you cannot see a mountain—or a burro.

Births last week at Memorial Hospital

October 27:

Mr and Mrs Gerald Wright, Kemptville, a daughter.

Mr and Mrs Jack Smith, Chesterville, a daughter.

October 28:

Mr and Mrs Richard Harper, Winchester Springs, a daughter.

Mr and Mrs Anthony Toonders, Williamsburg, a son.

October 29:

Mr and Mrs Jean-Paul Sabourin, Crysler, a son.

Mr and Mrs Abraham Van Der Veen, Morewood, a son.

MOREWOOD

Dinner guests at Dillabough home

Mr and Mrs Arnold Dockstead-er, Chesterville, had dinner Sunday with Mr and Mrs R. C. Dillabough.

Morewood News

Misses Carrie and Laura Hunter, Miss Laura Moffatt and Mrs Zoe McQuaig visited Mrs Max Arthur, Ingleside, one day last week.

Mr and Mrs Robert Stewart, Mrs Weldon Dillabough spent Wednesday at Cornwall.

Mr and Mrs Wilson Carruthers and family, Ottawa, visited Mr and Mrs Gerald Carruthers on Sunday.

The sympathy of the community is extended to Mr Walter Mattice on the death of his brother, Rex Mattice, Newington.

Mr and Mrs T. Kooyman and family left last week to take up residence in Ottawa.

Mr and Mrs Charles Barnes and Bill spent Sunday at the Hunter home.

Charles McMillan host at banquet

Thursday evening, November 5, Charles McMillan treated the Dundas Township councils to a turkey supper in Legion Hall.

A delicious banquet was served by the Legionettes and the four township councils were well represented. Everyone regretted the absence of Reeve Don Kyle, of Williamsburg, due to the sudden death of his mother.

Several representatives of Mr McMillan's Ottawa agencies were present. The guests were introduced by Maurice Beckstead and Mr McMillan made them welcome in his usual hospitable manner.

Miss Melanie Fyke, pianist, entertained the guests with soft dinner music.

After the sumptuous meal, the guests spoke a few words, bringing an enjoyable evening to a close.

The BIBLE TODAY . . .

South America provides a great challenge to the Bible Society which is being met in part by the issue recently of 50,000 copies of a new revision in Brazilian Portugese. The printing of an additional 126,000 copies is in hand. The Southern Baptist Convention plan a month's special evangelistic campaign during which they expect to distribute 300,000 copies of the Gospel of John in Spanish.

In the city of Sao Paulo in Brazil, which has a population of over 3,000,000, traffic was suspended in one of the central squares of the town in order that a large Bible Sunday Rally, organized by the local Auxiliaries of the Bible Society, could take place.

Suggested Bible Readings

Sunday, November 15: Acts 7: 44-60.

Monday, November 16: 1 Peter 3: 8-22.

Tuesday, November 17: 2 Peter 3: 1-13.

Wednesday, November 18: 1 John 4: 1-21.

Thursday, November 19: Psalms 145: 1-21.

Friday, November 20: Psalms 147: 1-20.

Saturday, November 21: Acts 8: 1-13.

WANDERING CAR

Willie Smith pulled away from a parking meter in downtown Victoria the other night, glanced in his rear view mirror and saw a car following close behind with its lights out.

He stepped on the accelerator but the car stayed with him. He slowed down; so did the other car. Finally, he pulled into a service station to let the other car pass. It kept right on his tail.

When he got out he learned why he was being followed:

He had apparently backed into the other car and dragged it from the parking meter to the service station—about one mile.

Police called Keith C. Woods to pick up his wandering car.

FRENDLEE FARM CHATS



by Lillian Allison

There is no reason for anyone being short of exciting reading material as long as his imagination is working sixty minutes to the hour and the newspapers continue to print a classified ad section. There is fascinating reading in the classified columns. I read them as often as I can find time.

They usually get off to an early start with a list of births. Once in a while a baby is born to someone I know. Well that is exciting, isn't it? But it is equally interesting to read that Mr and Mrs So and So announce the arrival of a son—a brother for Brenda, Hector, James, Linda, Cathy, Oliver and Sandy. I just have to count them. And I remember once reading of the birth of Bruce, a brother for Bobby, Barry, Bryce, Betty, Brian, Billie and Beatrice. The birth of twins is an exciting announcement too and I find myself wondering if they are identical or different

The "For Sale" columns make wonderful reading. I'll wager doughnuts to dollars that they have provided inspiration for countless short stories if the authors would admit it. Where else could one find more human interest?

"For Sale: Boy's windbreaker, size 16, Girl's winter coat, size 14, Lady's grey wool suit, evening dress and duster, size 20. Also China mink stole. All good as new." Now there's a story for you. The boy and girl have grown up. That's a simple deduction. And there's only one explanation for the selling of the lady's clothes. She's become too fat for them. At size 40 she's no longer attractive and her husband has deserted her. The children are old enough to be on their own so mother has decided to sell her too-snug clothes and her fur stole to raise a little money to go to another city and start life anew. A qualified writer could make a pulp story out of that before breakfast.

The bride's dress (never worn) that is offered in the classified columns has story material behind it too. What happened? Did she find out just in time that he was no good? Did the cops pick him up for some crime he had committed? Did his secret leak out? Or did he find someone else and leave her practically at the altar? The true answer we shall never know but it is fun trying to read between the lines.

"TV for sale, never used." That type of ad always fascinates me. Did she win it at a bingo? Perhaps he lost his job right after they made the down payment. Maybe her folks sent it to her for Christmas and she already had one. Why on earth would anyone want to sell a brand new TV?

I seldom bother reading the list of city houses for sale. City folks are being transferred every day. But there is usually a story behind a "Farm for Sale" ad.

Sometimes it is a sad tale of a couple who, having worked hard all their lives, are suddenly too old to carry on and must retire to the village or go to live with one of the family. Sometimes the advertisement is the result of the death of either the husband or wife making it impossible for the other to operate the farm.

But there must be happy reasons for selling a farm. Probably the farmer inherited it and after farming it as a duty for a few years decided to sell it and do the thing he always wanted to do—drive a transport. Living on farms too are many square pegs in round holes whose happiest day would be the day they signed the farm over to someone else.

"Store for Sale" makes me wonder too. Has business failed? Was there a death in the family? Has the man made his nest-egg and decided to retire? Or is he simply fed up and anxious to try some other life?

And, of course, I love the transportation column: "Motoring to Vancouver, can accommodate 2." Is the person who paid for that ad looking for two people to help with expenses or is he the lonely type who couldn't bear to travel alone? There are hidden stories of romance in an ad like that. Just suppose the chap is single and two eligible girls require a ride to the

(Continued on Page 9)

Professional Directory

Hubert McCloskey
Phone: Chesterville HI 8-2158
Ottawa CE67489
LIFE INSURANCE PLANS
Family Protection Plan
Select Life — University Plans
Feel Free to Call Upon Me
8 Mar. '58

C. W. Casselman Agency
(Established 1905)
Automobile Financing
GENERAL INSURANCE
At Residence on Queen St. East
HI 8-2398 — CHESTERVILLE
51-52

LICENSED AUCTIONEER
Will handle all sales, large or small. Cattle and farm sales a specialty. Rates reasonable; guaranteed results.
J. V. Fetterly
Auctioneer
Ph. HI 8-2223 — MOREWOOD
6 May' 58

EDWIN McINTOSH
WILLIAMSBURG
Co-Op Auto Insurance
Phone KI 3-2294 — Morrisburg
or contact Co-Op Store
2-18-58

Rowe Funeral Service
Ambulance — Modern Equipment
Hospital Bed for Rent
Dial Chesterville HI 8-2152 day or night
W. B. ROWE
Funeral Director and Embalmer

Whether It is To Buy or Sell
SEE
GORDON W. THOM
Real Estate
MORRISBURG — ONTARIO
Phone 87 or 11W 2-56

WM. J. MASTERSON
Co-Op Auto Insurance
Chesterville Co-Op

R. G. Dodds, D.D.S., L.D.S.
Dentist
DIAL HI 8-2334
At Residence on Albert Street
CHESTERVILLE

Clement Insurance Agency
Since 1893
GENERAL INSURANCE
Our knowledge and experience in Insurance enables us to give you a first class, prompt, efficient service.
JOHN CLEMENT
Chesterville — Ph.: HI 8-2598
3-4-59

Dr. H. S. Hutt, D.D.S.
CHESTERVILLE, ONT.
OVER BANK OF NOVA SCOTIA
DIAL HI 8-2318

LICENSED AUCTIONEER
Will handle all kinds of Farm or Household Auctions. Guarantee results. Reasonable rates. Write or phone for dates at my expense.
Dwight Tupper
HI 8-2514 — Chesterville, RR1

R. Harold Brown
LICENSED AUCTIONEER
Farm and Household Auctions
Conducting Successful Sales Everywhere
RR2, Cornwall Ph. WE 2-7925
1 Feb. 59

CASS & CASS
LAW OFFICES
Chesterville Dial HI 8-2735
Bank of Nova Scotia Building
Winchester Phone 11

H. W. ALGATE
Optometrist
at P. J. GILROY'S
Chesterville
THURSDAY, NOVEMBER 19
By Appointment Only

HAROLD D. POAPST
Insurance & Real Estate Broker
Representative
Grenville Insurance Co.
Automobile, Fire, Casualty, Etc.
Phone Us Collect
PH. 446 — WINCHESTER
49-31 Aug. 60

DELBERT HUMMEL
Licensed Auctioneer for all kinds of sales, at reasonable charge.
Chesterville, RR1. 33

Moving & Hauling
We are completely equipped to look after your commercial hauling and all local and long distance moving.
Consult us for rates—our prices are reasonable.
H. A. GREER, Prop.
CHESTERVILLE — ONT.
1 Apr. 59

Insurance—Financing
Automobiles, new trucks, new tractors and farm equipment insured and financed at low rates.
Hough Insurance Agency
Chesterville — Phone HI 8-2854

Official Opening--

Open new addition to Newington School P. H. Torrance stresses needs of education

The handsome addition to Newington Public School provided a spacious and attractive setting for the official opening ceremonies and reception which followed. James Webber, chairman of the School Board, Mrs A. Zeran, principal, and Mrs E. Campbell, Mrs J. Casselman, Mrs Ena Gallinger, Mrs Dora Vance, Miss Lena McLaren, teaching staff, welcomed parents, guests and visitors to the school.

Rev L. J. F. Macmorine opened the evening's program with a prayer of dedication. C. E. Rombough introduced the platform guests. Greetings were brought by Grant Campbell, M.P., Stormont; Peter Manley, M.P.P., Stormont; Ivan S. Eaman, reeve of Osnabruck Township; Robert M. McGuire, chairman of High School Boards; Melvin Waldroff and Frank Bruyns, of Home and School.

A group of the pupils, under the direction o ftheir music teacher, Miss Lena McLaren, entertained the assembly with several musical numbers.

Bryson Comrie presented Mrs Alberta Zeran, principal, with a Bible.

Eldred Markell introduced the staff, and Darcy Helmer, architect, made the presentation of the school key to Mrs A. Zeran.

A beautiful framed portrait of Her Majesty Queen Elizabeth was presented to the school by Mrs Jack Sherman, on behalf of Stormont Chapter, I.O.D.E., of Cornwall.

Mrs Zeran, in accepting the gift, expressed her appreciation and commented on the interest shown by the chapter in the welfare of the school.

Wm. Brownell introduced the guest speaker, P. H. Torrance, B.A., B.Paed., who spoke on "Schools and Freedom." The school has an opportunity and an obligation to perpetuate, maintain and improve our democratic way of life; it has an opportunity to work with children and youth during their formative years, when they are most impressionable and most easily influenced. Our real strength lies in our ability to create, express, control and implement ideas. Our youth is encouraged to develop initiative, the child's mind is considered a power rather than a storehouse. If schools are to foster freedom, then the substance of learning in the school is of paramount importance. Children who are taught by modern methods outstrip their parents and grandparents in the three R's when achievement at given grade levels then and now is compared.

These are just a few points taken from Mr Torrance's thought-provoking speech.

A. A. Manson expressed thanks to speakers and honoured guests.

The mothers of the Home and School Association catered for the reception afterward.

Sponsor party for UNICEF

On Wednesday evening, October 28, the C.G.I.T. of Morewood United Church sponsored a Hallowe'en party for UNICEF for the school children of Cannamore, North Winchester, Morewood and the Ninth School.

Prizes were won by Beth Johnstone, Billy Moran and Sjenny Heuff for the best costumes.

Games were enjoyed and at the close of the evening those counting money reported that $90.25 had been collected for United Nations Children's Fund.

The president of the C.G.I.T., Lorna Irven, presented Billy Moran with a prize for collecting $10, the largest contribution. The girls served lunch to over 100 children.

County exhibitors win number of firsts at Winter Fair

Last week the largest Ottawa Winter Fair ever held took place in Lansdowne Park and Dundas County exhibitors walked off with their fair share of the winnings.

For the dairy cattle show, the Holstein breed again took the lead with a record number of 303 animals being exhibited before judge Lloyd Pickard, of Oakville. Dundas County was particularly strong in the junior female classes with Ralph Fawcett and Allison Fawcett, both of Winchester, showing the Junior and Reserve Junior Champions. Ralph took the Junior Champion award with his first prize yearling Willola Coun-on-Me, while Allison's top junior heifer calf, Fawcettdale Kay Royal Reflector, was Reserve. Ralph also showed the first prize Senior Heifer Calf, Willola Tena Marie Reflector. The Junior Get-of-Sire Class was won by Allison on the get of Spring Farm Reflector.

John S. Thompson, Brinston, showed the second prize Junior Bull Calf, Jon-a-Don Pabst Mercury. The Dundas County herd placed fifth in a strong competition. Lorne Henderson, Brinston; Hugh Blaine, Mountain; Dwight Dawley, Winchester, and Mrs Frank V. Milne, Mountain, were the other exhibitors who made up the strong showing.

In the Ayrshire classes, while Samuel S. Rose and Sons and Wm. McRoberts and Sons were the only exhibitors from Dundas, they made an outstanding showing with Samuel S. Rose and Sons taking both the Premier Breeder and Premier Exhibitor banners. The Roses also had the Junior Champion Female, Rosayre Star's Briar; first prize aged cow, dry, Rosayre Briar's Maude, and the winning progeny of dam.

Dundas also had two exhibitors in the Guernsey show. These were Malcolm MacGregor, RR4, Crysler, and L. J. Walker, Winchester Springs. In the bull classes L. J. Walker had the first prize senior yearling, Strathburn Austin, and Malcolm MacGregor's bull, two years and over, Rennwood Supreme's Grenadier, was named Senior and Grand Champion of the show. Walker won the second prize in the senior yearling heifer class and also had the second prize Junior Herd and Progeny of Dam. MacGregor's dry two- and three-year-olds both won seconds in their classes.

Canada has about 10,00 adherents of the Buddhist faith.

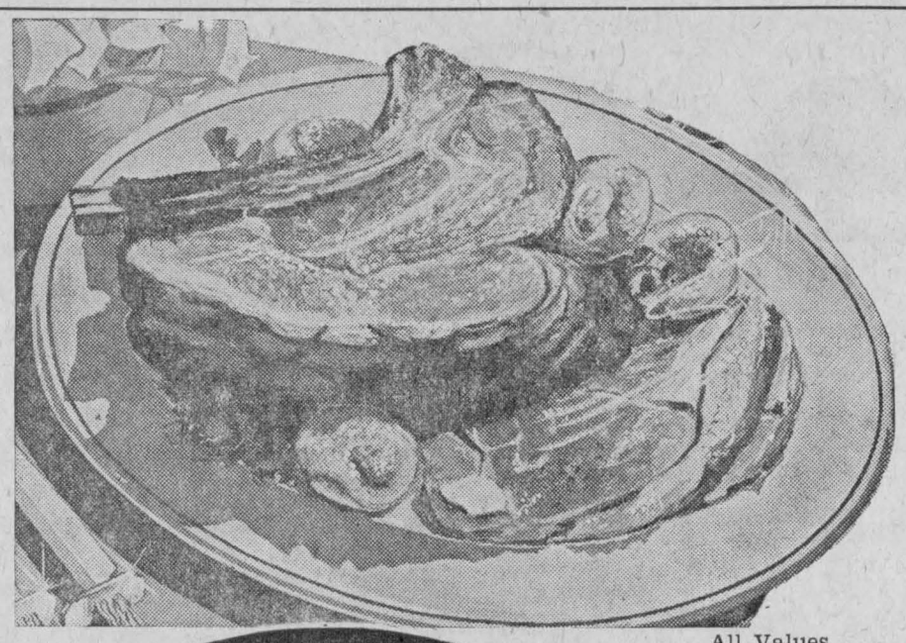

CLOVER FARM

All Values Effective Nov. 12, 13, 14

STANDING RIB ROAST

Tender, Juicy Red or Blue Brand Beef

lb. 79c

Red or Blue Brand—SHORT RIB ROAST ..... lb., 59c

LEAN, BONELESS STEWING BEEF ..... lb., 59c

For Braising or Boiling—MEATY BEEF BRAISING RIBS ..... lb., 39c

MAPLE LEAF TENDERSWEET CRY-O-VAC MIDGET HAMS ..... (2- 3-lb. avg.), lb., 79c

MAPLE LEAF SKINLESS SAUSAGE ..... lb., 43c

MAPLE LEAF TASTY COOKED HAM ..... 6-oz. pkg., 39c

Country Fare Strawberry Jam .. 24-oz. jar, 35c

Mason Jar—Squirrel Peanut Butter ..... 16 oz., 33c

Save 20c! Nabob Instant Coffee .... 6-oz. jar, 99c

French's Prepared Mustard ..... 2 6-oz. jars, 25c

Clover Farm (Regular or Quarters) Margarine ..... 4 1-lb. pkgs., $1

Aylmer Fancy Tomato Juice ..... 2 20-oz. tins, 25c

Save 36c! Vinyl Liquid Simoniz Wax ..... qt. tin, $1.09

Aylmer Choice Sliced Pineapple ..... 20-oz. tin, 29c

Campbell's Tomato Soup .... 10-oz. tin, 11c

FREE! 8-oz. Pkg. Gattuso Spaghetti with purchase of Gattuso Instant Mix SPAGHETTI SAUCE. Both for only: 17c

Clover Farm Fancy Red Raspberries .... 15-oz. tin, 29c

Clover Farm Choice Peas ... 2 20-oz. tins, 27c



Firm, Tasty, Red-Ripe TOMATOES

Imported, Full of Flavour

Easy to Slice 14-oz. cello tube: 19c

GOLDEN-RIPE BANANAS ..... 2 lbs., 29c

SLACK'S WATERLOO MUSHROOMS ..... ½-lb. pkg., 29c

CLOVER FARM FRUIT STOLLEN

Freshly Baked Chock-full of Fruit each, 29c

ILLUSTRATED DO-IT-YOURSELF ENCYCLOPEDIA

Popular Science Edition This Week VOL. 10: 99c

Enjoy Beautiful Free Gifts With PINKY STAMPS



CASSELMAN'S

CLOVER FARM

ONTARIO HOG PRODUCERS

Assembly Point for Market Hogs & Sows

Sold on Dressed Weight and Graded Basis
Commission: 40c per Hog

Every Wednesday

at

GLENGARRY COMMISSION AUCTION BARN

LANCASTER — ONTARIO

47tf

Muriel's Flowers

For Flowers for Funerals, Hospital Shut-ins, Gifts and Remembrances just call:
MURIEL'S FLOWERS
We Deliver
Phone 220
WINCHESTER

18tf

Mrs Edward Gillard speaker at meeting of Finch W.I.

The November meeting of Finch Women's Institute was held at the home of Mrs James and Miss Cassie MacMillan on Thursday evening with a good attendance. The president, Mrs Ernest Montgomery, was in charge, assisted by the secretary, Mrs Donald Casselman.

The meeting opened with the Ode, Mary Stewart Collect and the Lord's Prayer repeated in unison.

The correspondence included a letter from the Cancer Society, Chesterville. The president and secretary were appointed permanent directors of the organization. The members were reminded of a short course "Sandwiches for All Occasions" to be held in Finch Community Hall March 11.

An invitation was received from Newington to attend a short course on "Hospitality." Miss Bessie Shaver and Mrs James Hesson were appointed to attend. A very nice letter was received from the postmaster offering his services as guest at any time.

A letter was received from Save the Children Fund requesting the W.I. to make pants and quilts as before.

The president announced that a wreath would be placed at the cairn on Remembrance Day. There will be a meeting at the home of Mrs Ernest Montgomery on Thursday afternoon, November 12, the first in a series of rug making demonstrations.

Mrs Stuart Duff was appointed to attend a meeting of instruction on the Tweedsmuir book in Osnabruck Centre on November 17, from 10 a.m. to 4 p.m.

A report on the area convention held in Ottawa was given by the president.

The next meeting will be held at the home of Mrs Robert Armstrong when roll call will be answered with a treat for Glen-Stor-Dun Lodge.

The program convener, Mrs Hugh Rombough, introduced the guest speaker, Mrs Edward Gillard, who gave a very interesting travelogue of her recent trip to New York City. She was thanked by Mrs G. MacLean.

Lunch was served by the hostess, assisted by Mrs Basil Crawford, Mrs Ewart Neville and Mrs Willard Swerdfeger.

Robert Harper

Funeral service for Robert Harper was held from his residence to the Presbyterian Church, Cardinal, with Rev J. A. MacMillan officiating, assisted by Rev W. Fitzsimons.

Mrs Lloyd Steinburg was organist and the choir led in the singing of "Asleep in Jesus" and "Abide with Me."

Pall bearers were Jack Latimer, Ronald Smith, Fred Duval, Floyd Coons, Percy Steinburg and Harold Johnston.

Many lovely floral tributes were received. Burial was at Maple Ridge Cemetery.

Mr Harper died suddenly, when he suffered a cerebral haemorrhage, lost control of the car and died instantly when the car rolled over in the ditch on the north side of Highway No. 2, two miles east of Johnstown.

He and Mrs Harper went to Cardinal to reside in 1928, and he was employed at the Canada Starch Company until his retirement 12 years ago, after which he had a hobby of making many pieces of furniture in his shop at home.

Mr Harper was born at Chesterville July 14, 1881, a son of the late Robert M. Harper and his wife, Ellen Rice, and was the last surviving member of a family of 10. He married the former Jennie McKay, of Middleville, who survives. They celebrated their 50th wedding anniversary in February, 1951.

Three daughters and two sons also survive, Mrs Hector Despres (Luella), of Florida; Mrs C. W. Donnen (Olive), Toronto; Mrs Randolph McLatchie (Pansy), Cardinal; Ernest and Mallory, Cardinal; six grandchildren and three great grandchildren.

Byskov–Bowman

Miss Elsie Bowman and Mr George Randolph Peter Byskov were united in marriage in St. Peter's Lutheran Church, Williamsburg, Ont.

The bride is the daughter of Mr and Mrs Ben Bowman, of Williamsburg, and Mr Byskov is the son of Mr and Mrs Peter Byskov, of Ottawa.

Rev Arthur F. Conrad and Rev Andrew R. Blackwell officiated at the recent ceremony. Miss Ethel Gordier was the organist and Mrs George Pennie was soloist.

Given in marriage by her father, the bride was attended by her cousin, Mrs Jack Bush, as matron of honour, and Miss Elsie Cougler.

Mr Les Dahl was best man and the ushers were Mr George Lajeunesse, brother-in-law of the bridegroom, and Mr Basil Stoddart, cousin of the bride.

For her wedding, the bride wore a floor length gown of silk organza over taffeta, designed with a round neckline, fitted bodice and lilypoint sleeves. Lace applique accented the neckline and full skirt.

Her fingertip veil was held in place by a crown of sequins and pearls and she wore a pearl necklace, a gift of the bridegroom. Her bouquet was of red roses and white carnations.

The attendants wore dresses of flocked net over taffeta with matching headdresses. The matron of honour wore yellow and the bridesmaid blue.

The reception was held in the church hall. Mr and Mrs Byskov will reside in Ottawa.

Going away the bride wore a dark brown suit, olive green and brown accessories and a corsage bouquet of bronze and gold chrysanthemums.

Village Accounts

Chesterville Hydro, hall lights, $16.56; Bell Telephone Company, $32.05; Roads Resurfacing Co. Ltd., construction, patching, $4,782.35; Hosea Droppo, selection of jurors, $2; Carl Merkley, selection of jurors, 2; Lorne Marcellus, selection of jurors, $2; Lorne Marcellus, petty cash, $25.09; Gary Droppo, balance of assessor's salary, $100; Hosea Droppo, postage, $9.34; Pat Chambers, relief rent, $15; Myles Ouderkirk, taxi, $10; John Hehir, fire chief's bonus, $20; H. C. Hummel, retirement fund, $50; Leonard Shane, car rental, police salary, $320.35; G. Heagle, garbage collection, $150; Robert Ouderkirk, janitor, $49.14; Wm. McPhail, town foreman, $98.36; Lawrence LeClair, hall repairs, $30.40; Austin McNaughton, labour, $19.70; Austin McNaughton, labour, $11.80; Lorne Marcellus, salary, 116.66; A. T. David and Sons, police shirts, $23.80; Zenith Electric, lamps for office, $5.41; Municipal World, office supplies, $9; Olivetti, supplies, $4.40; Bogart Motors, $28.40; J. Hehir, flushing sewers, $2; G. Fyke, flushing sewers, $2; Pinkus Salvage, piping, $8; John Hehir, Mutual Aid, mileage, $7.60; Laflamme's Silver Star Store, grocery relief, $98.22; H. Smith, brake cables, truck, $20.90; H. N. G. Merkley, gas and oil supplies, $22.96; police services, extra staff, $112.50.

Hydro Accounts

Bell Telephone Co., $4.05; Raymond Harper, Hydro refund, $3; H.E.P.C. of Ontario, power, $3,679.75; Lorne Marcellus, cash, light deposit, $10; Lorne Marcellus, October salary, $115.02; H. C. Hummel, retirement fund, $50; Chas. Marcell, retirement fund, plus hours, $221; H.E.P.C. of Ontario, labour and materials, $640.80; Chas. Marcell, gas, $5; Murray Electric, supplies, $63.36.

IS YOUR PAPER PAID IN ADVANCE?

The CHESTERVILLE Record



At Last!

BEAUTY • CONVENIENCE • ECONOMY

Act Now. Find out how low the cost of having Dominion Self-Storing Combination Windows installed on your home. They're fuel-saving, work-saving. The most attractive storm-screen windows available.

TERMS TO SUIT YOUR BUDGET

FOR FREE ESTIMATE PHONE

H. S. LANNIN LTD.
Phone 48 — Winchester

Buy your Storm Sash Locally to get personal attention to your problems.



All the hot water you need

when you install a modern two-element electric water heater

Say goodbye to hot water problems . . . once and forever! Install a modern two-element *fast-recovery* electric water heater in your home. Let Hydro tell you the exact size and capacity that will meet your family's hot water requirements.

Enjoy the luxury of a guaranteed supply of hot water . . . plenty on tap, plenty in reserve! You'll find your electric water heater safe, clean, and compact, *and you'll know in advance how little you will pay* under Hydro's attractive Flat Rate method of billing.

HOT HOT HOT HOT HOT HOT HOT HOT HOT HOT

HYDRO is yours

LIVE BETTER ELECTRICALLY

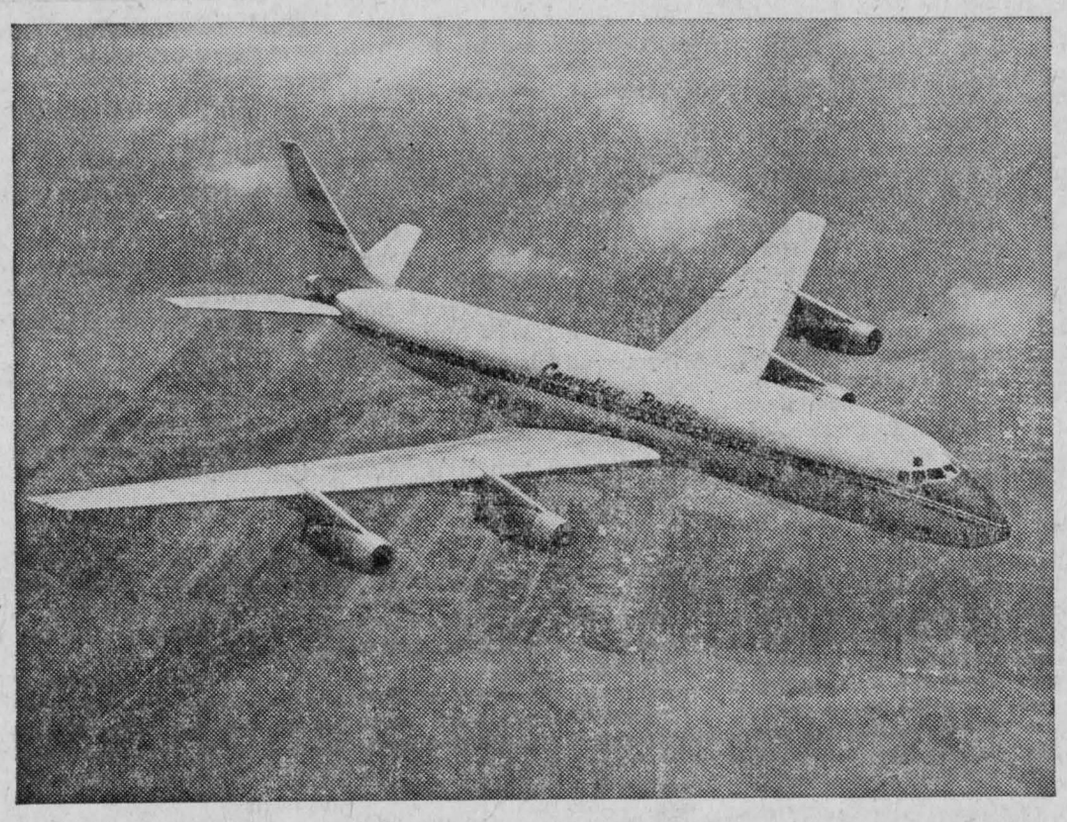

MOST POWERFUL COMMERCIAL JET — Canadian Pacific Airlines has ordered four of these Douglas Super DC-8 jet airliners, with options for five more, at a price of $6,000,000 each. The fleet of 159-passenger aircraft will be delivered early in 1961. The Super DC-8, powered by the new Rolls-Royce Conway Mark 15 engines, will have a greater capacity and longer range than the DC-8, first of the Douglas pure jet commercial airliners. It will fly more than 6,500 miles non-stop. Its jet engines will develop 18,500 pounds of thrust. In announcing acquisition of the aircraft, G. W. G. McConachie, president of C.P.A., said, "This is the jet aircraft-engine combination we have been waiting for to meet the long-range performance requirements of C.P.A.'s 44,000-mile Canadian trans-continental and global route pattern serving five continents." The new jet airliner will fly Vancouver-Winnipeg in less than two hours, Winnipeg-Toronto in 96 minutes and will reduce the Tokyo-Vancouver flying time to eight hours. It will also fly from Vancouver to Europe in eight hours and thirty minutes. Specifications include: Wing span, 142 ft., 5 in.; length, 150 ft. 6 in.; height, 42 ft., 4 in.; gross weight, 315,000 pounds.

Grantley W.A. holds annual meeting

Grantley W.A. met for their November and annual meeting at the home of Mrs Denzil and Mrs Clifford Robinson, Winchester Springs. Ten members and several visitors attended.

Rev James Hamilton presided at the election of officers and was pleased when all, with one exception, agreed to continue their duties. Miss Bessie Shaver will be the new press reporter.

The slate of officers is as follows: Honorary president, Mrs James Hamilton; president, Mrs Albert Winters; vice president, Mrs Glenn McMillan; secretary and press reporter, Miss Bessie Shaver; treasurer, Mrs Wilburn Robinson; flower treasurer, Mrs M. O. Robinson.

Mr Hamilton complimented Mrs Albert Winters on the splendid work she had done as president and, in turn, Mrs Winters thanked all those who had assisted her.

The worship service was taken by Mrs Wilburn Robinson and Mrs Glenn McMillan. Roll call brought many beautiful verses on "Remembrance." Miss Margaret Casselman read the life history of the Canadian poet John McRae who wrote "In Flander's Field."

The offering was dedicated. The treasurer would like the coin cards handed in by December 1 to enable her to close the books.

Mrs Clifford Robinson conducted a quiz on Bible names which was won by Mrs S. B. Casselman.

The meeting was closed with prayer by the pastor.

Following lunch, a vote of thanks was given the hostess by Mrs Glenn McMillan.

Mrs Wm. Fulton and Mrs Jas. O. McMillan invited the W.A. to hold the Christmas party at their home next month. Gifts will be exchanged and the roll call will be a Christmas verse.

Rev D. N. MacMillan to be inducted at Montreal

Rev Donald N. MacMillan, M.A., B.D., Ph.D., will be inducted by the Presbytery of Montreal meeting in Melville Church, Westmount, at 8 p.m. this evening, Thursday, November 12, into the Chair of Pastoral Theology in the Presbyterian College, Montreal.

Dr MacMillan was appointed to this position by the last General Assembly of the Presbyterian Church in Canada meeting in Toronto last June. He is an honours graduate in Philosophy of McGill University and received his degree of Bachelor of Divinity from the Presbyterian College. Subsequently he received his Doctorate in Philosophy with distinction from the University of Edinburgh. Since his ordination he has been minister of the Kenyon Presbyterian Church, Dunvegan, Ontario, from which he was released during the war to serve as a chaplain with the RCAF.

Dr Robert Lennox, principal of the College, also announces the appointment by the Board of Management of the Rev J. Charles Hay, M.A., B.D., a sessional lecturer in New Testament, Literature and Exegesis. Mr Hay has been minister of MacVicar Memorial Presbyterian Church, Outremont, until he resigned at the end of September to take this post.

At a recent meeting of the Board it was pointed out that the enrollment in the College in the present session is one of the highest in the last several years and that an increasing number of young men, presently enrolled in Arts in various universities across the country, have been certified to the College as candidates for the ministry.

The principal also announced that a recent gift of $5,500 was made by Mrs John Outram, of Ottawa, to endow a scholarship for a student in McGill University preparing for the study of theology in Presbyterian College.



Melville Church is on Melville Ave., Westmount. The induction is open to the public who are cordially invited.

UNHAPPY

A London bobby complained the other day that the unhappiest part of the policeman's lot is having to wear a bobby's helmet.

"Maybe it does look dignified but it's always getting in the way," beefed an anonymous letter writer in the Police Review.

"You can't wear it in a car. If you run it falls off. And the strap chafes the chin."

To remove a soiled line on a collar or cuff, use an abrasive hand soap rather than a brush.

It's less hard on the fabric and removes dirt faster.

RIVERSIDE

Attend wedding in Ottawa

Mr and Mrs Alex Rutley were in Ottawa last weekend attending the wedding of their nephew, Mr Faith.

Riverside News

Mrs Morris Kennedy, Ottawa, spent the weekend with Mrs Glendon Casselman and family.

Mrs John Stevens, Montreal, is spending the week with Mrs G. Casselman and family.

Mrs Eva McIntosh, Williamsburg, Miss Ruth McIntosh, of Ottawa, spent the weekend with B. McIntosh.

Mrs Arnold McIntosh spent Saturday in Ottawa with her daughter, Mrs Bob Scott, and family.

Mr and Mrs Elwin Pollock were in Ottawa visiting their son, Randy, who is in hospital.

Mrs MacLean and daughter, Vera, were Sunday visitors of Miss Isobel McMillan.

Mr Bert Rady, Mrs J. P. Rady, Mrs Swain, Miss E. Ruddy and Mrs Bogart were in Cornwall on Friday night and attended the election of officers for the Cancer Society.

Mrs J. Bogart spent Monday afternoon with Mrs Albert Mattice.

DUNBAR

Visit friends at Kingston

Mr and Mrs Bernice Wood and family visited friends in Kingston last Sunday.

Personals

Mrs Donnie Irving, Ottawa, visited her parental home one day last week.

Mrs Maude O'Brien, Lisbon, N.Y., is spending some time with her sister-in-law, Mrs Wilda McMillan.

James McMillan will spent the next two weeks holidaying at Chalk River.

We are glad to report that Mrs Herbert Shaver is some better following a serious heart attack.

Paris had been a settlement for centuries before it became the French capital about 987 A.D.

AUCTION SALE

MONDAY, NOVEMBER 16, 1959

at 8 p.m.

FROM KENNETH GORDON

R.R.2, CORNWALL, ONT.

14 **Milch Cows,** Spring freshening.
6 **Heifers,** rising 3 years, springing close.
5 **Heifers,** rising 3 years, pasture bred.
9 **Heifers,** rising 2 years, pasture bred.
1 **Two-year-old Holstein Bull.**

This herd is in good condition; mostly all vaccinated and negative to brucellosis test. Mr Gordon lost his barn and feed by fire. **No reserve.**

GLENGARRY COMMISSION AUCTION
PHONE 386 — LANCASTER

THE
DAILY STANDARD-FREEHOLDER
CORNWALL
for
GOOD READING — LOCAL TV AND SHOPPING GUIDES
CHESTERVILLE RESIDENTS
SUBSCRIBE NOW BY CONTACTING YOUR LOCAL CARRIER
GARRY JORDAN
PHONE HI 8-2872
7-9-11-3

SERVICE STATION OPEN
THIS SUNDAY
James Brannen

To accommodate the driving public, one service station will be open every Sunday in Chesterville.

26-5-56

Special Reduction
25%
Discount
ON ALL OUR CHILDREN'S
SNOW SUITS
LIMITED QUANTITY ONLY
ALL SALES **CASH ONLY**
"YOUR COMMUNITY SHOPPING CENTRE"
A. T. David & Sons
CHESTERVILLE -- ONTARIO

Marconi TV

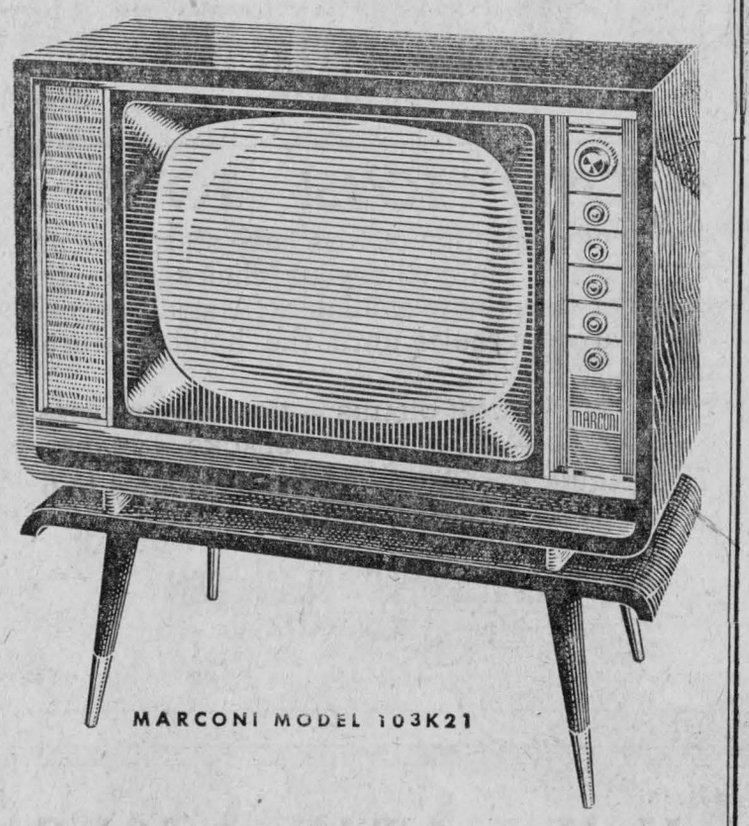

MARCONI MODEL 103K21

IT'S MARCONI TV AND RADIO TIME AGAIN
14 Models to Choose From and Priced Just Right to Suit All

These new 1960 models are now on display and again you get a chance to get one at half price. Drop in and look them over and get full particulars.

BUY A MARCONI, IT'S SURE TO SATISFY. — Ask your neighbour, he has one!

REMEMBER: We service all sets at all times.
Come In and Look Them Over—You Will Be Glad You Did

MUNRO'S GARAGE
YOUR MARCONI DEALER SINCE 1932
CHESTERVILLE — ONTARIO
12-7

HOME MADE BAKING
So Fresh — So Tasty
So Satisfying

Next time you are passing through Winchester, stop in and take home a fresh loaf of Home Made Bread, a treat for the whole family.

SUMMERS' BAKERY
PHONE 140
Winchester — Ont.
3-2

HYLO EGGS

Receivers and Distributors
Grading Stations
Winchester — Osgoode
Chesterville

Daily Highest Market Price
HONEST GRADES
Two Electric Grading Machines — No Waiting

Harold Marriner, Manager
Chesterville

"HAPPY HOSTESSES" MEET AT INGLESIDE

The first meeting of Ingleside 4-H Homemaking Club in the unit "The Club Girl Entertains" was held at the home of Mrs McMillan.

Officers chosen were: President, Sandra McMillan; vice president, Donna Wells; secretary-treasurer, Joan Prunner; press reporter, Lynne Markell; refreshment convener, Carol Trimble.

Members decided on "Ingleside Happy Hostesses" as the club name.

The discussion was on dishwashing, abbreviations in baking and measuring. The demonstration was on flower arrangement.

The leaders, Mrs W. A. McMillan and Mrs M. Coe, gave the home assignment.

T-Bone Steak 71c lb.

WE GIVE BLACK DIAMOND STAMPS

One Purpose—"To Serve You Well"

MARCELLUS MEATS

and Locker Storage

BE WARMER THIS WINTER

Use Co-Op Sunglo Fuel Oil

Whatever type of home you have—no matter where you live in Ontario—you'll enjoy the winter more if your home is kept snug and warm with CO-OP SUNGLO FUEL OIL!

SUNGLO Burns Clean

Keep your burner working at top efficiency with this low price, high quality fuel oil.

PATRONIZE YOUR CO-OP AND SAVE THROUGH DIVIDENDS

Chesterville District Co-Operative Inc.

Chesterville: HI 8-2377 — Finch: YU 4-2450

CHESTERVILLE PLAY PEN

— PHONE HI 8-2833 —

TOYS! TOYS! TOYS!

Our new selection of toys have started to arrive. Come in and make your choice from the different items now available. A small deposit will hold your choice until the holiday season arrives.

COAT SETS — HIGH CHAIRS — HOLIDAY DRESSES
SWEATERS — SNOW SUITS — SLACKS — JEANS

Everything for Children from 6 Minutes to 6 Years, and Up

CHESTERVILLE PLAY PEN

Mrs Al Kilby, Prop.

SILVER STAR STORE

NO CHARGE ON PHONE CALL ORDERS. ALSO FREE DELIVERY.

Save 20c! Nescafé ..... 6 oz., $1.09; 8 oz., $1.39
Mrs Luke's Strawberry Jam .... 24-oz. jar, 41c
Kam ..... per can, 41c
Klik ..... per can, 45c
Baxter Tomato Juice ..... 48-oz. tin, 27c
Fab Soap 1c Sale .. 1 giant, 1 large, for only 89c

GEORGE LAFLAMME

KING STREET Phone HI 8-2822 CHESTERVILLE

New industry for Morrisburg

A new industry, Vacation Trailers Limited, will go into production at Morrisburg before January 1.

Announcement was made on Tuesday by A. W. Guay, former Morrisburg councillor. Mr Guay said 15 men would be employed by Spring and the business would be expanded gradually providing work for 50 people.

Thirteen, 16 and 19-foot self-contained mobile homes will be built in a 50 by 96-foot plant now being erected by Mr Guay on Prospect Road in the industrial area north of Highway 2 and just east of the village.

A spokesman for the parent company said larger units would be built on completion of expansion plans. He said millions of picnickers were turning to mobile homes and market for the new product should be very favourable in the years ahead.

Mr Guay hinted also that a second new industry might be locating in Morrisburg in the not-too-distant future.

Consecrate church at Ingleside

New St. Peter's Anglican Church and All Saints Memorial Chapel, Ingleside, were consecrated at special service Sunday afternoon by Right Reverend Ernest S. Reed, M.A., D.D., D.C.L., Bishop of Ottawa. He was assisted by Col. Vivian McClenaghan, chancellor of the diocese.

The congregation of St. Peter's is composed of members from former parishes of St. Paul's, Aultsville; St. George's, Gallingertown; St. Peter's, Osnabruck Centre, and St. David's, Wales.

In his address, the bishop remarked St. Peter's, Woodlands, was the parent church from which all these people had come. Now, he said, they are reunited in the new St. Peter's Church.

After the ceremony of consecration and dedication of memorials, a service of evensong was conducted by the incumbent, Canon L. J. F. Macmorine, L.S.T., assisted by Ven. W. D. McL. Christie, Archdeacon of Cornwall, and Rev H. H. Hodder, L.S.T., Church of the Good Shepherd, Cornwall.

Other clergymen taking part were: Archdeacon H. Clarke, of Cornwall; Canon Purcell, Massena; Canon H. M. Waddams, Manotick; Canon F. Clarke, of Bell's Corners; Rev J. A. Winters, Vankleek Hill; Rev O. A. Evans, curate, Trinity Church, Cornwall.

Joint choirs from St. Peter's, Ingleside, and Christ Church, Long Sault, sang under the direction of organist Mrs Kathleen Brownlee.

St. Peter's Church was designed by Philip Carter Johnson, of London, Ont. The contractor was R. Stratham Construction, Ottawa.

Following the service there was a reception catered by the Ladies' Guilds of Ingleside and Long Sault.

HANDY HINT

"Lettuce won't turn brown if you put your head in a plastic bag before placing it in the refrigerator." — Hartford Courant. You may find it rather hard to breathe, however.

GOLDFIELD SOUTH

Weekend guest at Goldfield South

Miss Marlene MacLean, of Queen's University, spent the weekend with Mr and Mrs Edgar MacLean.

Personals

Miss Margaret Casselman spent a few days with Mrs S. B. Casselman and John.

Miss Betty Casselman spent the weekend in Ottawa.

Andrew C. Little

Andrew Colin Little, past president of Russell Plowman's Association, died in an Ottawa hospital at 80 years of age.

He was born at Russell, November 21, 1878, the son of Alexander Little and his wife, Mary John Meharey. On April 7, 1909, he was married to Harriet Boland, who predeceased him.

A farmer all his life, Mr Little was a member of Masonic, Orange and I.O.O.F. lodges and attended Russell United Church.

Surviving are two sons, Alex Little and John Little; three brothers, William, Chesterville; John, Metcalfe, and Robert, of Winchester area; three daughters, Mrs George Moffatt, Russell; Mrs William Fisher, Metcalfe, and Mrs William Anderson, Ottawa.

Service was conducted in Russell United Church, with interment in North Russell Cemetery.

GOLDFIELD WEST

Spends weekend at Marcellus home

Mrs Harry Sharlow, Massena, spent the weekend with Mr and Mrs Harold Marcellus and family.

Local News

Mr Henry Nugent, Ottawa, spent Saturday at the Nugent home.

Mr and Mrs Bernie Windle, of Long Sault, visited Tuesday evening last with Mr and Mrs Bernard Foley and family.

Mrs Harold Marcellus and Mrs Lloyd McMillan were in Ottawa last Thursday.

Mr and Mrs Bernard Foley and Marian were in Cornwall last Friday.

A number from this community attended Finch High School commencement exercises Friday evening last, also the reception in honour of Mr and Mrs Walter Curran held in Finch Community Hall Friday evening.

Miss Jo-Anne Vloet, Ottawa, spent the weekend at her home here.

Mr Len J. Foley visited on Monday with Mr and Mrs Bernard Foley and family.

Mr and Mrs Haldane Durant, Chesterville, had supper Sunday evening with Mr and Mrs Harold Marcellus and family.

Mrs Muriel McMillan returned home after spending some time in Massena.

Miss Noreen Foley spent the weekend at Glen Robertson.

Mr Miles Marcellus, Dunbar, spent Monday with Mr and Mrs Harold Marcellus.

A Texas lad rushed home from kindergarten and demanded that his mother buy him a set of pistols, holsters and gun belt.

"Why, whatever for, dear?" his mother asked. "You surely don't need them for school?"

"Yes I do. Teacher said that tomorrow she was going to teach us to draw."

Avon Calling



to offer YOU Success

Insure Your Merry Christmas!

Earn Christmas money selling Avon's nationally advertised gift sets. Open territories in rural areas, Dundas County. Car necessary. Please write Mrs Nancy Fordham, 13 Old Orchard Ave., Cornwall, or phone collect WE 3-2559.

SPECIALS ON **HARDWARE** IGA

Due To An Exceptional Buy in Quantities We Offer Our PRE-CHRISTMAS SALE ON G.E. AND SUNBEAM SMALL APPLIANCES

Note the Prices! We Give Gold Bond Stamps!

GENERAL ELECTRIC — REG. $13.95
DRY IRON $11.29
GENERAL ELECTRIC — REG. $21.50
STEAM IRON $16.40
GENERAL ELECTRIC K42 — REG. $14.95
ELECTRIC KETTLE $11.95
GENERAL ELECTRIC K45 — REG. $19.50
NEW STYLE KETTLE $15.79
GENERAL ELECTRIC T31 — REG. $27.50
ELECTRIC TOASTER $22.50
GENERAL ELECTRIC T83—R-Oven — REG. $42.50
NEW TOASTER $34.40
GENERAL ELECTRIC—M5 — REG. $25.95
HAND MIXER $21.00
GENERAL ELECTRIC LARGE ROUND — REG. $23.95
ELECTRIL FRY PAN $19.39
GENERAL ELECTRIC LARGE SQUARE — REG. $25.50
ELECTRIC FRY PAN $20.95
GENERAL ELECTRIC MED. ROUND — REG. $19.95
ELECTRIC FRY PAN $16.15
GENERAL ELECTRIC — REG. $32.50
COFFEE MAKER $26.30
GENERAL ELECTRIC — REG. $51.00
FLOOR POLISHER $41.95
GENERAL ELECTRIC CHROME — REG. $53.50
FLOOR POLISHER $43.50

GENERAL ELECTRIC VC3 — REG. $104.50
VACUUM CLEANER $83.95
GENERAL ELECTRIC VC4 — REG. $89.50
VACUUM CLEANER $71.95
For Stock—SUNBEAM NO. 51 — REG. $44.95
CLIPMASTER $39.95
SUNBEAM — REG. $39.50
ELECTRIC TOASTER $34.50

BUY NOW FOR CHRISTMAS!

No Down Payment Required — We Will Hold It Until Christmas

New Clipper Plates — Or, bring in your old plates and have them made like new.

Stove Pipes — Dampers — Stove Boards
ALL SIZES

WINDOW GLASS—A full line, all sizes.

Felt — Roofing — Snow Fence

EVEREADY PRESTONE ANTI-FREEZE
Gallons, $2.79; Quarts, 89c

McIntosh and Tallman Sweet Apples

Watch the Ottawa Daily Papers for Our Specials on Groceries, Meats and Produce

JUST A FEW LISTED BELOW:

Chickens—Perfectly cleaned, per lb. ..... .29c
Prem—12 oz., tin 35c
Javex—32 oz., bottle 21c
Grandma Molasses—Large, each 19c
Nescafé—Instant coffee, 6 oz. $1.09

AND MANY, MANY, OTHER SPECIALS

FULTON BROS.

Chesterville - - - Ontario

The Bargain Table

"An Article Advertised is an Article Sold"

FOR SALE — 1947 Plymouth, fair condition, in running order. Priced reasonably for quick sale. —Phone HI 8-2868 or apply John Wouters, RR3, Chesterville. 7

FOR SALE—Girl's C.C.M. bicycle, good condition.—Phone HI 8-2303. 8-3

FOR SALE—1953 Mercury, priced reasonably.—Apply Robert Walker, Morewood, Phone HI 8-2962. 7-3

FOR SALE—Grade Holstein bull, 10 months old, from listed, accredited herd; 2 Landrace boars, ready for service.—Apply Dewey McRae, RR1 Finch, Phone YU 4-2327. 7

APPLIANCES — Electrical appliances, plumbing and heating supplies.—For prompt attention to your needs see Louis Moriarty, RR1, Chesterville. 9

A LETTER FROM HOME—A year's subscription to the "Record" makes a most welcome Christmas gift. Anywhere in Canada for $3 a year. 6tf

FOR RENT—House for rent in Berwick, with good garage, near Community Hall.—Phone Maxville 24J. 9

FOR RENT—Store in Finch Village; suitable for barber shop, electrical shop, bosiness office, etc.—Apply to Mrs Margaret [illegible]nam, Finch, Phone YU 4-[illegible]. 8

WANTED—Additional ladies in Ontario to solicit orders for Sweetheart sweaters, tartan skirts, ties, socks, etc. Can be either full or part time. New catalogue soon available. Act now!—Write Sweetheart Sales Ltd., Yarmouth, Nova Scotia. 8-2

WANTED—Live poultry, highest prices paid.—Morrisburg Poultry, Phone KI-32591 or KI-33076. 15tf

WANTED—I am in the market to buy sick and disabled farm [illegible]mals for fox feeding purposes. If dead, I prefer all animals bled at time of disposal or, if alive, I will pay highest prices by the pound dressed weight. We handle livestock on commission rates, also all kinds of hides wanted. — For further particulars Phone HI 8-2439, Allan Merkley, Dunbar. 8-3

NOTICE OF COURT OF REVISION

Notice is hereby given that the first sitting of the Court of Revision on the 1959 Assessment Roll of the Township of Winchester will be held in the Township Building on Highway 43, on the Ridge, on Thursday, November 19, 1959, at 10 o'clock in the forenoon.

All persons having business with said Court will govern [illegible]nselves accordingly.

[illegible]ated at Morewood, this 9th day of November, 1959, A.D.

G. MacGregor, Clerk, Township of Winchester. 7-1

TENDERS

Sealed tenders will be received by the undersigned until Monday, November 30, at 6 p.m., for the painting of the interior of Knox Presbyterian Church, Crysler, Ontario. Particulars may be obtained from the Board Chairman. Lowest or any tender not necessarily accepted.

D. F. Carruthers, Chairman, Board of Managers, Knox Presbyterian Church, Crysler, Ont. 8-2

NOTICE OF COURT OF REVISION

Notice is hereby given that the Court of Revision for the hearing of the appeals against the 1960 assessment roll of the Township of Williamsburg will be held in the I.O.O.F. hall at Williamsburg, Ont., on the 20th day of November, 1959, at the hour of ten o'clock in the forenoon.

Keith Schell, Clerk, Township of Williamsburg. 7-1

NOTICE OF NOMINATION & ELECTION

Notice is hereby given that the nomination for the offices of Reeve, Deputy Reeve, Councillors (3), and Public School Trustees (3) will be held in the United Church Hall at Colquhoun, Ont., between the hours of twelve o'clock noon and one o'clock in the afternoon on the 27th day of November, 1959, and if more persons qualify than is required to fill the several offices, then an election will be held on the 7th day of December, 1959, with the polls to open at ten o'clock in the morning and close at six o'clock in the afternoon at the polling sub-divisions that will be given out on the day of nomination.

Keith Schell, Clerk, Township of Williamsburg. 7-1

REMOVAL SERVICE — Dead and crippled farm animals removed for sanitary disposal; animals over 300 pounds removed free, small collection charge for animals under 300 pounds.—Phone Collect Wellington 2-6821, St. Lawrence Rendering Company Limited, Cornwall. 1959 pd

NOTICE

Pursuant to adjournment, the November session of the Council of the Municipal Corporation of the United Counties of Stormont, Dundas and Glengarry will be held in the Council Chambers, County Buildings, Cornwall, on Monday, the 16th day of November, 1959, at 10 o'clock a.m.

L. C. Kennedy, Counties' Clerk-treasurer, County Buildings, Cornwall, Ont. 7-2

DEAD STOCK—We pick up at no charge to you your dead, sick or crippled farm animals. We will pay according to quality of animal. 24-hour service.—Call Ronald Moss, Phone Metcalfe 15R14, Osgoode, Ont. 16 Nov 59

FARM SERVICE—We pay you highest prices for meat horses, crippled, sick or dead cows and horses. Call us collect if we can be of service; it will pay you. —Williamsburg Farm Service, Phone Winchester 347-W2. Under supervision of Herb Loucks. 1 Sept. 60

Albert Gale Agencies Ltd.

70-acre Farm—All under cultivation, on paved road. Good buildings. Close to school. Priced to sell, with terms.

Dairy Farm—Completely stocked and equipped. All under cultivation. Hydro and water pressure in house and barns. Asking $18,000, with low down payment.

Dairy Farm—112 acres, all tillable. Rich clay loam soil. Good barns and outbuildings with two separate houses. Hydro throughout. Full set of machinery and nearly 20 head cattle. $5,000 handles.

General Store—On paved road. Good clean stock of merchandise. Doing about $700 per week turnover. Comfortable living quarters with oil furnace and bathroom. Full price $12,500 with terms.

Modern 2-bedroom Bungalow—Overlooking Lake St. Lawrence at Morrisburg. Ceramic-tiled bathroom, oil furnace. Owner has been transferred and will exchange for income property.

Beef Farm—136 acres. Good buildings with hydro throughout. River runs through property. Asking $9,000 with excellent terms.

Highway Farm—250 acres, nearly all tillable. Good buildings. Full set of modern power machinery including 2 tractors, baler, combine, milking machine. Over 50 head Holstein cattle. This is one of the best farms that we have to offer and is priced to sell. Good terms available.

Albert Gale Agencies Ltd.

AUSTIN CARKNER
SALESMAN
Member of the Ottawa Real Estate Bo rd
Member of the Photo-Co-op Division of the Ottawa Real Estate Board
Winchester — Ont.
— Phone 298 Anytime —

WEDDING INVITATIONS—See us for all your wedding stationery and table service supplies. We have complete display catalogues for your convenience.—The Record Office, Phone HI 8-2144. 26tf

BABY CHICKS — Sussex-Red, Red-Rock, Barred Rocks, mixed, $13; pullets, $24; cocks, $3. White Leghorn pullets, $26. Breeders blood tested.—Collins' Poultry Farm, R1, Lunenburg, Phone Finch YU 4-2495. 4 June pd.

AUCTION SALE

of

LIVESTOCK & IMPLEMENTS

The undersigned will offer for sale by Public Auction on the premises

West Half Lot 7, Con. 1, Finch Township
Three Miles West Finch Village; Mile South Goldfield Store; Road 34
on
WEDNESDAY, NOVEMBER 18
Starting at 12.30 p.m.

16 Head High Grade Holstein Cattle, all off Kemptville Breeding Unit, consisting of: 11 Milch Cows, 6 rising 3 years, 5 rising 4 years; 3 rising 2 years; 2 Spring Calves. Grey Mare; M-H Tractor; Tractor Disc; Tractor Plow; Disc Drill Seeder; Steel Roller; Springtooth Cultivator; Scuffler; Walking Plow; Set of Bob Sleighs; Red Sleigh; Corn Planter; McC-D Grain Binder, 6'; Horse Rake; Manure Spreader; Lawn Mower; Set Double Harness; DeLaval Magnetic Milking Machine, with 1 double unit, 2 single units; 86' Milker Piping; 6 Milk Cans; Strainer; Pails; Forks and Shovels Many Other Articles.

Note: In case of inclement weather, sale will be held under cover.

TERMS OF SALE

All sums $20.00 and under, Cash; over that amount 7 months credit on approved joint notes bearing interest at 5%. 3% off for cash. Strangers desiring credit please furnish bank references.

ALEX FOLEY, Prop.,
RR1, Finch.
D. Tupper, Auct., Phone HI 8-2514, Chesterville. 7

AUCTION SALE

of

LIVESTOCK AND FARM IMPLEMENTS

The undersigned will offer for sale by Public Auction on the premises

Lot 9, Con. 4, Kenyon Twp.
3 Miles N.-W. of Alexandria
In the Little Third of Kenyon
on
FRIDAY, NOVEMBER 20, 1959
Sarting at 12.30 p.m. sharp

30 Head Choice Holstein Cattle, heavy type, negative to area blood test and vaccinated: 17 Milch Cows, due to freshen in February; 6 Heifers, 18 mos. old; 5 Spring Heifer Calves; Spring Bull Calf, from artificial breeding; Pure Bred Registered Bull, rising 2 years. Bay Mare, 9 years, 1,400 lbs., with filly at side; Bay Mare, 9 years, 1,300 lbs.; Bay Gelding, 3 years; New McC-D Mower, 6'; Disc Drill Seeder, 13-disc; 3-section Steel Land Roller; New Roller Bearing Rubber-tired Wagon; New Flat-bottomed Hay Rack; 3-section Smoothing Harrow; Springtooth Harrow; Grubber; Gang Plow; Sulky Plow; Walking Plow; 2 Dump Rakes; Greencrop Hay Picker and Hay Loader; Disc Harrow for team, with truck; F-W Binder, 6'; Milk Rig; 2 Sets Double Sleighs; McC-D Gas Engine, 2-3 h.p.; Oil Bath Pump Jack; McC-D Double and Single Unit Milker, complete with piping for 30 cows; 11 8-gal. Milk Cans; 6 Drums; Cattle Clippers, electric; 2,000-lb. Scales; Hog Scales, with crate; 2-wheel Trailer; 2,600 Bales Hay, pressed by big baler; Large Quantity Good Loose Hay; 600 Bus. Rodney Oats; Forks; Shovels; Chains; Tools; Many Other Articles.

Canadian Pacific Railway Time Table

(All Times Standard)

Eastbound

No. 22—For Montreal: 5.34 a.m. Daily
No. 36—For Montreal: 4.40 p.m. Except Sunday
No. 282—For Montreal: 6.07 p.m. Sunday Only

Westbound

No. 21—For Toronto: 12.44 a.m. Daily
No. 35—For Toronto: 12.25 p.m. Except Sunday

No Sunday Train Westbound
Nos. 21 & 22 are Flag Stop
Full information can be obtained at Station: Phone HI 8-2325. **T. D. Ross**, Agent.

THE FARM—Consiting of 140 acres, very good land, 120 acres under cultivation, wood lot, brick house, good barns, large new implement shed, hog pen, hen house, electricity, very good water supply. Buildings all in perfect order. For sale, subject to reserve bid.

TERMS OF SALE

Sums $20 and under, Cash; over that amount 8 months credit bearing interest at 5%. Strangers desiring credit must furnish bank references.

CLEVELAND McPHEE, Prop.,
RR4, Alexandria, Phone 82W2.
Albert Faubert, Auct., Phone 105J5. 7-1

TENDERS FOR SNOWPLOWING

Tenders will be received to furnish a truck for snowplowing in the Township of Winchester for the season 1959-60. Truck to be of 5- to 6-ton capacity. The Township to furnish the plow. Tenders to be in the hands of the township clerk by 6 p.m. on November 23, 1959. The lowest or any tender not necessarily accepted.

Glenn MacGregor, Clerk of the Township of Winchester, Morewood, Ont. 8-2

NOTICE OF NOMINATION

A Meeting of the Ratepayers of the Village of Chesterville
will be held in
Chesterville Community Hall
FRIDAY, NOVEMBER 27, 1959
from 7 - 8 p.m.
To Nominate a Reeve and Four Councillors for the Year 1960
And to Nominate Three Public School Trustees for a 2-year Term

If More Persons Qualify Than Are Necessary to Fill the Offices, An Election Will Be Held
MONDAY, DECEMBER 7, 1959
Lorne Marcellus, Clerk. 9-3

Presbyterian Men meet at Brockville

On Tuesday evening, November 3, Rev Walter Kennedy, of Paris Presbyterian Church, spoke to the Presbyterian Men of Brockville Presbytery at their banquet in First Presbyterian Church, Brockville.

Rev Mr Kennedy aptly summarized the position and intended goal of the organization by answering four questions: "What is it? What is it for? How does it work? Why is it?"

A delicious supper was enjoyed by 200 men from almost every congregation in the Presbytery, followed by group singing and a few well-chosen remarks for and about Presbyterian Men by chairman Doug Tannahill, of Winchester. Judge Don Lewis, of Brockville, introduced the guest speaker.

It was apparent at the end of the program that all those present had spent an informative and deeply enriching evening.

The Brazilian tucum nut, which makes good cattle feed, also yields an edible oil.

no job *for the handy man..*



The high voltage and complex circuitry of your TV requires service by our qualified technicians.

For expert service on any make or model CALL

GE Electronic TUBES

John Myers at
MYERS' TV SERVICE
KI 3-2210 — Williamsburg
Dealer in Philco Refrigerators, Deep Freezers and Ranges; Crosley Ranges by Moffat; Marconi and Electrohome TV.

AUTHORIZED DEALER GE Electronic TUBES

CONTINENTAL LOOK BY CHATELAINE

FULLY FASHIONED SWEATERS—In Orlon and wool, Ban-Lon. Various shades and styles.
Price from 4.95-8.95

BRUSHED ORLON CARDIGANS—Colours: Blue, green, grey and red.
Price 8.95-9.95

MATCHED BAN-LON SWEATER SETS—In brown, green, Perri blue, wild berry, black.

CHILDREN'S ORLON CARDIGANS & PULLOVERS—Sizes 4-6x - 8-16.
Price 1.98-3.95

COLQUHOUN'S LADIES' WEAR
Phone HI 8-2142 — Chesterville

JOHNSTON CLOTHES
MID-SEASON SALE
of
MEN'S TAILORED-TO-MEASURE CLOTHES

It's a chance to save up to $25.00 on your new Fall and Winter Clothes. **Extra Pant FREE at Regular One-pant Suit Prices or 20 per cent off Regular One-pant Suit Prices.** Choice of all cloths shown in range for Fall-Winter.

Do Come In Now

Wool Blend PLAID—Choice of tartans, yd. 1.98
WHEELING YARN—2 or 3 ply, skein ..... .69
PLASTIC COVERING—54", bright, new pattern, yd. 1.25
Girls' Stretchy Wool-Nylon GLOVES—White ..... .89
Wabasso SHEET - CASE SETS—81x100 ..... 7.95
Ladies' White ARNEL SLIPS—34-42 ..... 3.95
Watson's Wool-Nylon SNUGGIES—Ladies', white 1.89
Ladies' Bulky Knit ORLON CARDIGANS—White 6.50
Men's Hydro PARKA COATS—Green 14.95
Men's Wool Plaid JAC SHIRTS 7.95
Men's Wool Plaid or Plain SCARVES ..... .98
Men's RUBBER OVERSHOES—Zip front 5.49
Men's Cowhide LEATHER PULLOVERS 1.95
AXMINSTER MATS—27x45 ..... 6.95
Ibex FLANNELETTE BLANKETS—80x90, pair 6.98
Esmond Rayon-Nylon PLAID BLANKETS 6.50
Men's Lined LEATHER DRESS GLOVES 2.69
Ladies' PLASTIC RAINSHU—Charcoal 1.95
Beehive 3-ply KNITTING WOOL—Skein ..... .59

CHRISTMAS CARD SPECIAL — 51 beautiful cards, assorted designs, with envelopes.
Box ..... .79

Boys' FLANNELETTE PYJAMAS—8-16 years 2.98
Boys' Fancy LEATHER BELTS ..... .89
Canco WALLPAPER PASTE—2-lb. box ..... .85
Boys' LINED JEANS—Stripe or plain, 4-6-8 ..... 2.98
PLASTIC RUNNERS—17x44 ..... .35
Flocked DACRON CURTAINS—42x81, pair 6.95
Boys' Fancy ORLON CARDIGANS—4-6-6x 2.95
Men's Fleece-lined COMBINATIONS—36-44 ..... 3.95
Boys' BROWN JERSEY GLOVES ..... .65
Men's BROWN JERSEY GLOVES—Leather palm 1.49
Men's Brown ROMEO SLIPPERS 5.95
Boys' WHITE SHIRTS - TIE - LINKS—4-6-6x 1.98

Come In Early and Let Us Help You With Your Christmas Gift Problems

Moriarty's
Phone HI 8-2354 — Chesterville

WE GIVE "PINKY STAMPS

OLD LONDON TOWN
MINCEMEAT ..... 2 28-oz. tins, 85c
GREEN GIANT FANCY
PEAS ..... 6 15-oz. tins, $1.00
MRS LUKE'S SQUARE JAR
STRAWBERRY JAM ..... 2 24-oz. jars, 79c
Save "Pinky" Stamps for Wonderful, Free Gifts

GEORGE GILLARD&SON
"The House For Hardware"
Phone HI 8-2353 — Chesterville

Newsletters of Community Happenings as reported by Our Correspondents

Country Correspondence

Phone or send your personal news to your local correspondent or call the Record at HI 8-2144, Chesterville.

FINCH

Spends few days at Finch

Mrs G. MacLean, Montreal, spent a couple of days with Mr and Mrs D. M. Henry.

News of Finch

Mr and Mrs Chas. Graziano and daughter, Ottawa, Miss Dawn Hanna, Ottawa, spent the weekend with Mr and Mrs Kenneth Hanna.

Mrs Gerald Foley spent the weekend with Mr and Mrs Irvine Doyle and family, Port Perry.

Mr and Mrs Austin Dunne, Ottawa, spent the weekend with Mrs Eddie Thompson and family.

Barry Brownlee, Albert College, Belleville, spent the weekend at his home here.

Miss Shirley Presley spent the weekend with friends in Prescott.

GOLDFIELD

Weekend guest of Rutley family

Miss Bella MacLeod, Prescott, was a weekend guest of Mr and Mrs Sherwood Rutley and family.

Local Items

Mr and Mrs Thomas Mallet visited Mrs Angus McIntosh who is a patient in Cornwall General Hospital.

Mr and Mrs Charles Winters, Mr and Mrs Morrison MacLeod, Messrs Wm. J. Sutherland and Sam Cameron and Mr and Mrs Thomas Mallet attended the funeral of the late Mrs Hector Munro, the former Kathleen Kennedy, at Ingleside.

Mr and Mrs Alfred Carkner were Sunday evening guests of Mr and Mrs Thomas Mallet.

Mr and Mrs Ford McMillan, Mr and Mrs Thomas Mallet visited Mr and Mrs Arthur Merkley Saturday evening.

Mr and Mrs Robert Lillico, Mr and Mrs Thomas Johnston and family, Ramsayville, and Mrs R. J. H. Wood, Ottawa, visited Miss Ellen Gillies and Messrs Donald and Hugh Gillies.

Mrs Dorothy McClenahan, of Ottawa, visited Mr and Mrs Thomas Mallet.

Mr and Mrs D. A. MacLeod and family, Cornwall, visited Mr and Mrs Hector Gillies and family.

Mr D. A. Gillies visited his sister, Mrs Angus MacIntosh, who is ill in Cornwall General Hospital. Mr and Mrs Robert Bogart and Miss Marlene Bogart, of Montreal, visited Miss Annie Cameron and Mr Donald Cameron.

Mr and Mrs Thomas Mallet called on Mr and Mrs Johnston Ouderkirk and family on Sunday afternoon.

Mr and Mrs Thomas Mallet attended the Remembrance Day service in Chesterville on Sunday afternoon when Mrs Mallet placed a wreath in memory of her son, Bertram Smith, who gave his life in World War II.

Miss Doris Duff, Ottawa, Mrs Violet Cameron, Cornwall, Mrs Earl Campbell, Erla Campbell and Mr Clarence Hawn visited Mr and Mrs Stuart Duff and family during the weekend.

Mr and Mrs John A. Cameron, Avonmore, who returned home from a visit with friends in Northern Ontario, visited Miss Annie Cameron and Donald Cameron.

Many friends here of Mr Rex Mattice were sorry to learn of his death. The funeral service was held Monday from Brownlee Funeral Home.

CRYSLER

Sunday guests at Crysler

Rev Duncan MacRae and Mrs MacRae, Ottawa, were Sunday guests of Mr and Mrs Carl MacRae.

Personals

Mr and Mrs Cyril Cockburn, Ottawa, visited relatives in town at the weekend.

Mr and Mrs Rudy Gunther and Paul, Cornwall, spent Sunday with Mr and Mrs C. S. Brydges and Phyllis.

Mr and Mrs Philip Lefebvre, Montreal, spent the weekend with Mr and Mrs Ambrose Lefebvre.

Mr and Mrs E. Ducharme, of Ottawa, spent Sunday with Mrs W. Boyce and Patricia.

Mr and Mrs Philip Beehler and Richard, Ottawa, spent the weekend with Mr and Mrs G. T. Johnstone and family.

ELMA

Enjoy slides and talk at Elma

The slides and accompanying talk by Mr and Mrs Ross Wingard, in the church hall here, Thursday evening, were much enjoyed.

Elma News

Friends here attended the funeral of the late Mrs Samuel Kyle, Colquhoun, formerly Miss Helen Hodgson, of Elma.

Miss Edith Smith, Ottawa, spent the weekend at the home of Mr and Mrs Egerton Barkley.

Misses Jean Armstrong and Lois McPherson called on Mr and Mrs Milton Carkner, Froatburn, Saturday afternoon.

Among those who visited Mrs A. N. Barkley, Mrs H. Smith, Gordon and Ralph at Ottawa during the weekend were Mrs Egerton Barkley, Mrs Graham McPherson, Gary Dillabough, Robert and Gerald Barkley.

Friends extended sympathy to Mrs Robert Crombie, Iroquois, and other relatives of Mr Crombie, a former resident here, who passed away at Toronto recently.

Dr and Mrs Kelso and family, Ste. Anne de Bellevue, were guests of Mr and Mrs Lyle Thom and Miss Nettie Thom on Sunday.

Mr and Mrs Ken Geggie and John spent some time at the home of Mr and Mrs Graham Bell after their return from Germany.

NEWINGTON WEST

Return home from hospital

We are glad to report that Mrs Carl Froats and Master Bruce Ferguson returned home from General Hospital on Wednesday. We wish them a speedy recovery.

News of Interest

Mr and Mrs Fennel Shaver and boys, Kingston, and Miss Theo Helmer, Ottawa, spent Sunday with Mr and Mrs Wilfred Helmer and boys.

Mr and Mrs Andre Belec, of Montreal, called on Mr and Mrs Wm. Moak and Mr and Mrs Walter Moak and girls Sunday.

Mr and Mrs Clair Vance and Mrs Ethel Loucks spent Sunday with Mr and Mrs Hugh Loucks and family, Williamstown.

Mr Neil Flegg, Iroquois, spent the weekend with his parents.

Dale, Barry and Connie Froats have returned home after spending a few days with their grandparents at South Mountain.

Miss Joyce Zeran, Ottawa, spent the weekend with her parents, Mr and Mrs Arthur Zeran.

Mrs William Armstrong and Marlene spent Sunday with Mr and Mrs William Atterbury, of Brockville.

Mrs Fern Zummack and Madeline spent Saturday with Mr and Mrs Orval Moak.

The community was shocked to hear of the sudden death of Mr Rex Mattice on Friday evening. We extend our sympathy to the bereaved family and relatives.

Mr and Mrs Roy Brownell and Mrs Harold Armstrong spent Sunday with Mr and Mrs Leonard Ferguson and family, of Strathmore.

Mr Clayton Scott, Brockville, spent the weekend with his parents, Mr and Mrs Ray Smith and family.

Mr and Mrs Stuart Hart and family called on Mr and Mrs Mancell Flegg and family.

Mr and Mrs Joseph Russell, Avonmore, Mr Bruce Barkley and Mr and Mrs Charles Smith spent Sunday with Mr and Mrs Ray Smith and family.

Mr Donald Montgomery spent Sunday with Mr and Mrs Albert Montgomery and girls.

RIVERSIDE

Weekend guests at Robertson home

(Held Over)

Mr and Mrs Kingsley and son, Stephen, Ottawa, spent the weekend with Mr and Mrs Clair Robertson and family.

Local News

Mrs Burl Robinson and son, Brian, Williamsburg, Mrs Allan McRoberts, Lloyd and Marlene, Winchester, were Tuesday visitors with Mrs J. Bogart.

Mrs Chas. McMillan and children were Friday overnight guests of Mr and Mrs Donald McMillan, Oxford Mills.

Mr Dougal McMillan, Cornwall, and Mr John McMillan, of Avonmore, were weekend callers at the home of Mr John McMillan.

Mrs John Rutley and son, Ken, Ottawa, were weekend guests with Mr and Mrs Alex Rutley.

The Woman's Association of St. Paul's United Church, Berwick, met Tuesday afternoon at the home of Rev and Mrs Jas. Hamilton, Finch.

Mr and Mrs E. Baker and family, Goldfield, were Sunday dinner guests with Mr and Mrs Ernest Montgomery.

GRANTLEY

Sunday visitors at Odessa

Mr and Mrs Clifton Merkley, Nancy, Billy and Karen and Mr and Mrs Cecil McMillan, Dunbar, spent Sunday with Mr and Mrs Jack De Rue and family, of Odessa.

Items of Interest

Mr and Mrs Asa Ross, Addison, were recent callers with Mr and Mrs Ronnie Servage and family.

Mrs Bill Baxter, Lunenburg, was a Sunday dinner guest with Mrs Donald Carr and Mr and Mrs Claude Carr.

Mr and Mrs Earle McMillan and family were Sunday dinner guests with Mr and Mrs Hubert Shay and family, Spencerville.

Mr and Mrs Harry Cassel and Jimmy, Morrisburg, Mr and Mrs Milton Countryman and Catherine, Mr and Mrs George Countryman were Sunday tea guests with Mr and Mrs Mason Robinson.

Mr and Mrs Andrew Dancause and Andrew, Apple Hill, were recent callers with their daughter, Mrs Regie Darling, Mr Darling and family.

Mr and Mrs Vince Servage, Marlene and Donna were Sunday guests with Mr and Mrs Tom Servage, Massena. Mr and Mrs Ronnie Servage and family accompanied them and visited Mr and Mrs Lyle Servage.

Mr and Mrs Wilburn Robinson and family called at the Feeley home, Morewood, on Sunday evening.

Mr and Mrs Glenn McMillan, Margaret and Eleanor were Sunday tea guests with Mr and Mrs Carmen Fraser, Keith and Carol and Mr and Mrs Hugh Raymond, Apple Hill.

Mrs Eleanor Garland, Richmond, was a recent guest with Mr and Mrs Mason Robinson.

Miss Edna Shay and Mr Jack Dubois were Saturday evening callers with Mr and Mrs Ronnie Servage and family.

Mrs Dalton Carr and Carolyn visited Mr and Mrs Ross Young recently.

Mr and Mrs Clifford Molette, Prescott, spent the weekend with Mr and Mrs Joe Paul and family.

8th AVE., EAST OSNA.

Extend sympathy to bereaved

Sympathy is etxended to the relatives and friends of the late Rex Mattice who passed away suddenly Friday last.

Personals

Mrs Millan Mattice, Cornwall, returned home after spending a few days with her parents, Mr and Mrs John Ostler.

Mr and Mrs John Ostler and Mrs Millan Matice were Thursday supper guests of Mrs Florence Gove, Finch.

Master Bruce Ferguson, son of Mr and Mrs Carl Ferguson, returned home from Cornwall General Hospital Wednesday last following an operation.

Mr and Mrs John Godard Sr. have returned home after spending a few days in Montreal.

Mr and Mrs Millan Mattice, Cornwall, were Saturday supper guests of Mr and Mrs John Ostler.

Mr and Mrs Alex McLean and Roy, Newington, were Sunday supper guests of Mr and Mrs John Gove and family.

Mr and Mrs John Ostler were dinner guests on Tuesday with Mr and Mrs Wm. Ostler, Newington.

We are sorry to report that Rev C. Bulzan, minister of North Valley United Church, is ill in a Montreal hospital.

FIRST ARREST

Los Angeles rookie patrolman John W. Ensign has made his first arrest. He's also recovered his first stolen car—his own!

He spotted Mike Gehres, 18, driving his car. After a brief chase, Gehres leaped from the car and was tackled by Ensign.

The youth was booked on a theft charge. Ensign said the car was stolen off the police station parking lot.

Old stone ruins in New Mexico include one apartment dwelling with at least 80 three-room suites, built 1,000 years ago.

NATION VALLEY SOUTH

Recent guests at Bowman home

Mr and Mrs Russell Elliott and Stanley, Cornwall, were recent guests with Mr and Mrs Foster Bowman.

Mr and Mrs Roy Styles, Mr and Mrs Gerald Styles, Linda and Mary Elizabeth attended the Byskov-Bowman wedding held in St. Peter's Lutheran Church, Williamsburg, on Saturday afternoon.

Misses Gloria and Sylvia Bowman entertained in Avonmore at the community Hallowe'en party. They were accompanied at the piano by Miss Barbara Ann Merkley.

Mr and Mrs Roy Styles and Mrs Gerald Styles spent Tuesday afternoon with Mr and Mrs Delbert Dillabough, Dunbar.

Mr and Mrs Lloyd Merkley attended the Casselman-Strader wedding held in Iroquois on Saturday afternoon.

Mr and Mrs Ben Bowman, of Boucks Hill, Mr and Mrs Randy Byskov, Ottawa, Mrs A. Meyer and Duncan Merkley were recent guests with Mr and Mrs Roy Styles and Mr and Mrs Gerald Styles.

Mr and Mrs Dwight Droppo attended the Casselman-Smith wedding held in St. Paul's Lutheran Church, Morrisburg, Saturday afternoon.

Mr and Mrs Foster Bowman and family visited with Mr and Mrs Rheal Struthers, Cornwall, recently.

Mr and Mrs John Morrow, of Chesterville, were guests Wednesday evening with Mr and Mrs Lloyd Merkley and family.

Mrs R. Casselman, Massena, was a guest of Mr and Mrs Dwight Droppo and attended the Casselman-Strader wedding in Morrisburg.

Mr and Mrs Alton Lagrove and sons, Brockville, were weekend guests with Mr and Mrs Irwin Baker and family.

TV SERVICE

Call us for expert TV service at your home or our shop. Our work is done by factory-trained specialists in TV.

GRAHAM TV and Appliances

"Your Massey-Ferguson Dealer"

SOUTH MOUNTAIN

— Phone 4 —

29-13

Art and Amy DAYKIN

PHOTOGRAPHY

WEDDINGS
FAMILY GROUPS
CHILDREN

Osgoode — Ontario
Phone Metcalfe 61r4
North Gower 610r13

26t1

We Have on Sale at This Time:

One '300' MASSEY TRACTOR; One '30' MASSEY TRACTOR; Two 'W-4' INTERNATIONAL TRACTORS; CASE TRACTOR, hydraulic lift, with Plow; FORD 2-FURROW PLOW; INTERNATIONAL 3-FURROW PLOW; Two New INTERNATIONAL POWER SPREADERS.

All Machines at a Right Price

We have on hand: **Easy Washers and Dryers; Woods Freezers,** 3 different sizes; **Roy Refrigerators,** whatever size you prefer.

CHARLES McMILLAN

YOUR INTERNATIONAL HARVESTER DEALER

CHESTERVILLE DIAL HI 8-2166

SPECIAL --

The brand new Fairbanks-Morse 1960 Electric Appliances have just arrived:

* FREEZERS & REFRIGERATORS
* CLOTHES DRYERS
* FILTER-FLOW WASHER
* ELECTRIC STOVES
* GAS STOVES
* FRY PANS
* THE BRAND NEW 23" TV

Come In and See Them Now at Our Store

YOU GET THE BEST FOR LESS!

LEON R. McMILLAN

MASSEY-FERGUSON DEALER
FAIRBANKS-MORSE APPLIANCES

Ph. HI 8-2146 —Day or Night— Chesterville

Licensed Mechanic

We are in a position to offer the public first class mechanical repair work on Tractors, Cars, Trucks, etc., by our Licensed Mechanic.

TRY US FOR SATISFACTION!

GEORGE CHAMBERS

Oliver Farm Machinery

Ph.: HI 8-9111 - HI 8-2865 — QUEEN ST. W.

Seiberling Tires

We sell and recommend SEIBERLING TIRES; all sizes, best prices. **Tractor tires repaired and refilled.**

CECIL McNABB

SHELL PRODUCTS — TIRES — ACCESSORIES

MOREWOOD PHONE HI 8-2722

GALLINGERTOWN

Dinner guests at Gallingertown

(Held Over)

Rev L. J. F. Macmorine and Mrs Macmorine, Ingleside, were recent dinner guests with Mr and Mrs David Alguire.

Personals

Mrs Fred C. Gallinger spent Friday at the home of Russell Campbell, Prescott.

Mr and Mrs Douglas McColl, North Lunenburg, were guests on Thursday with Mr and Mrs David Alguire.

Plumber arriving three hours after the call: "How are things, Mr Brown?"

Mr Brown: "Not so bad. While we were waiting I taught the maid to swim."

Proper Attention to Your Insurance Needs Is Our Policy

MAY WE SERVE YOU?

HOUGH INSURANCE AGENCY

Ph. HI 8-2854 Chesterville Box 294

ORDERING CHICKENS?

We Are Now Agent For

SHAVER STARCROSS LEGHORNS

"The Nation's Top Layer"

BEGG LUMBER CO. LTD.

CRYSLER, ONT.

Phone YUkon 4-2373 — Crysler, Ont.

THE 1960 DODGE

THE CAR WITH THE FORWARD LOOK

Unequalled for Comfort, Quality, Beauty

Are Here Now

COME AND LOOK THEM OVER

DEPENDABLE USED CARS

A Good Selection

First Class Mechanical Service on Cars and Tractors

MacDONALD MOTORS

PHONE 280

Main St. W. — Winchester

26tf.

Memorial Works

GRANITE MEMORIALS

Inscriptions at Cemeteries

Quality — Workmanship — Fair Prices

THOS. KLINGVALL

PROPRIETOR

Chesterville — Phone HI 8-2180

PLUMBING & TINSMITHING

8-gal. Milk Cans Completely Re-tinned—2 Weeks Service

We are ready to attend to all your Plumbing Repairs and New Equipment installations such as Bathrooms, Pressure Systems, Water Softeners, etc.

For Economical heating let us install a New Oil Burner in your present furnace.

NEW FURNACES ON HAND

Space Heaters in Stock — Galvanized Iron Roofing

Eave Troughing Fitted

Willis Cross - **Chesterville**

MAIN STREET PHONE HI 8-2191

Time to check up on your Fire Insurance before Winter sets in!

Replacement costs are much higher than they were three or six years ago. **Keep your insurance up to date; call and let us talk it over.**

E. B. LYNCH

Life, Fire & Automobile Insurance AGENT

PHONE HI 8-2874 — CHESTERVILLE



EVERYBODY EATS- TRY THESE!

By Helen Graham

CHICKEN IS ALWAYS A FAVOURITE

WHETHER YOU ROAST IT or fry it or boil it you are always sure of a good meal when you serve chicken. Maryland fried chicken is one of my favourites and if you are lucky enough to own an electric fry pan, you can make it with the greatest of ease.

Maryland Chicken

There are several methods of preparing Maryland Chicken. It may either be done in the oven or frying pan. In either case you should use young frying chickens, or if older birds used, you may steam or boil them slightly first. If the chicken is partially cooked to begin with, the frying or baking time will be considerably reduced. If you are not going to have too much time it is best to precook the chicken, although the flavour will not be quite as good.

- 2 chickens
- Flour
- Salt and pepper
- Bread crumbs
- 1 cup milk
- ½ cup butter
- 2 eggs

Cut chicken in pieces for serving. Sprinkle each piece with salt and pepper, dip in flour, beaten egg and then in bread crumbs. Place in a well-greased pan. Bake in a hot oven from 45 to 60 minutes, basting frequently with ¼ cup fat melted with ¼ cup hot water. Do not neglect the basting as it helps prevent the chicken from drying out and also improves the flavour.

When the chicken is done, make a gravy from the fat left in the pan, stirring in two tbsps. of flour, one cup of milk and a cup of stock made from simmering the necks, wing tips and giblets in cold water.

Chicken a la King

- ¼ cup chopped green pepper
- 2 tbsps. diced celery
- 2 tbsps. butter
- 1 tbsp. flour
- 1 can cream of chicken soup
- 1 can sliced mushrooms
- ¾ cup diced chicken
- ¼ cup chopped pimento
- Salt and pepper

Cook green pepper and celery in butter until tender. Blend in flour; gradually add to the soup; add mushrooms and liquid. Cook till thick, stirring constantly. Add chicken, pimento and seasonings. Serve on toast or crisp waffles.

- 1 cup cooked chicken, minced
- ¼ cup butter
- ¼ cup flour
- ½ tsp. salt
- 3 well-beaten egg yolks
- 1 tbsp. chopped pimento
- 3 stiffly-beaten egg whites

Melt butter; blend in flour. Stir milk in gradually. Add seasonings and cook until thick, stirring constantly. Remove from heat. Stir in yolks, pimento and chicken. Cool to luke warm. Fold in egg whites. Pour into greased casserole. Place casserole in pan of hot water and bake in oven at 325 degrees for 60 minutes. Serve at once.

Chicken and Rice

- 1 frying chicken
- 1 onion
- 1 bay leaf
- 1 cup rice
- ½ cup shortening
- 1 green pepper
- 2 tbsps. salt
- ¾ cup tomatoes
- 1½ quarts water
- 1 can green peas

Cut chicken into frying pieces; fry with onions till browned. Add tomatoes and water. Boil 5 minutes. Add bay leaf, salt, rice and green pepper. Stir thoroughly. Cook slowly about one hour on top of stove or in moderate oven 1½ hours. Cook covered last hour. Garnish with pimentos and peas. Serves 6 to 8.

STANDARD SIZES FOR CHILDREN'S CLOTHES

Standard sizes in clothes for children from nursery to kindergarten should be available next year or in early 1961.

That is the heartening news received by the Canadian Association of Consumers recently.

Mrs T. B. Earle, Ottawa, association national chairman on sizing, says specifications for 10 children's garments in the underwear and nightwear group are now in print.

Specifications for dress and sport shirts have been tested and now are awaiting approval.

But it will take some time for manufacturers to trim patterns and check inventories for the changeover, she said.

The standard sizes, being worked out by the federal government specifications board with the help of manufacturers, retailers and consumers, should fit 90 per cent of Canada's youngsters.

From Your Dairy

MILK — TABLE CREAM — WHIPPING CREAM

BUTTERMILK — BUTTER

ICE CREAM — ORANGE JUICE

CHESTERVILLE DAIRY

"FOR SERVICE & QUALITY"

Carl Merkley, Prop.

PHONE HI 8-2162 — CHESTERVILLE

Dutch Sash & Door Factory

Sashless Window Units

KITCHEN CABINETS

Adriaan Heuff, Prop.

Morewood, Ont. Dial HI 8-2629

MacLEOD, COMRIE & CO.

CERTIFIED PUBLIC ACCOUNTANTS

LICENSED TRUSTEES IN BANKRUPTCY

388 Second St. W. — Cornwall

— Phone WE-2-3613 —

SEE US FOR APPLIANCES

Let us replace that old stove that smokes and smells with a shining, new PHILCO **Electric model.** One that makes a good cook a better one.

We have a most attractive line of household appliances to show you. Come to our store and talk over your needs.

CUMMINGS FURNITURE SALES

PHONE HI 8-2397 CHESTERVILLE

FRENDLEE FARM CHATS— (Continued from Page 2)

west coast. It could end in murder.

There is no limit to the stories we can build up around the little notices in the classified section of the daily newspapers. Some of them are simply dripping with ideas. But I'm satisfied if we knew the true story behind each one it would be the most interesting of all.

ABUNDANT LIFE



by ORAL ROBERTS

WINNING IS NOT ALWAYS BEST

"I wanted to win that contest more than anything else in the world," the young man said ruefully. "I asked God to help me win. Instead of winning I lost. God let me down!"

It is easy to understand how disappointed this young man must have been. Everybody wants to be a winner. But he should not have been so quick to turn on God because of his own failure to win.

Perhaps the Lord had a reason for not wanting him to win. Maybe He used the contest as a "testing ground" to sound out the young man, to help him prove himself worthy of becoming a real champion.

Winning is not always the best for us. I know of one case in which the "winner" was sorry she won.

A woman had won an expensive fur coat on a nationwide television program. She competed with several other women for the garment and was thrilled when she won. But not for long!

"I am sorry I won the coat now," she said soon afterward. "I really didn't need it anyway. I have tried unsuccessfully to sell it for only a fraction of its true value.

"The cost of insuring the coat, the necessary maintenance to protect it from damage, and the large income taxes my husband is going to have to pay on the coat will work a real hardship on us financially.

"Why did I ever bother to compete anyway?"

God often helps those win who give Him the glory. A famous pianist who consistently won musical competitions said he gave God the credit for his accomplishments. "Recently, while preparing for a very important contest, I asked my folks to pray for me, not just to win because winning is not always the best thing, but that I might win if it were God's wish that I win.

"I won the contest with ease," he said. "As a result I have become a sensation. Now I am praying to God that He will help me become a success."

Are you a good loser? Are you a thankful and humble winner?

It is necessary that we learn how to win or lose, for God has a plan for each of us. The most important thing is that we are willing to accept his plan—no matter what that is. And if we do that, no one will ever really *lose* when pleasing God.

MOBILE FEED SERVICE

Our Mobile Feed unit is operating daily over well-established routes, so why not have it stop at your farm when it is in your area, and see for yourself how efficiently it operates.

You can have your cattle, hog or poultry feeds ground and mixed right in your own barnyards where you can see what goes into them, and without having to even bag the grain. Why handle feed if you don't have to, when it will be done for you at no extra cost? Have fresh liquid molasses added to your feed—for extra profits.

If flies are a problem at your farm, see us for Purina Fly Spray or Purina Fly bait; sells for $1.00 per bottle.

For dependable, regular service just call HI 8-2161, and we will be glad to serve you.

Allan Clement

PHONE HI 8-2161 — CHESTERVILLE

MAINLY ABOUT PEOPLE

Phone Us Your Personals

Call HI 8-2144

Mr and Mrs S. H. Merkley, of Cobden, spent a few days with Mr and Mrs Carl Waldroff and Marjorie, Finch.

Mr and Mrs Wm. H. McMillan and Nancy, Ottawa, were guests Saturday of the former's parents, Mr and Mrs E. B. McMillan.

Coming Events

EUCHRE

A euchre, sponsored by St. Mary's C.W.L., will be held on Tuesday, November 17, at 8.30 p.m. in Legion Hall. Everyone welcome. Admission: 50c. 7

BAZAAR AND SALAD TEA

A bazaar and salad tea will be held in Legion Hall on Saturday, November 14, starting at 2 p.m., sponsored by St. Andrew's Ladies' Aid. Baby sets, novelties, aprons, doilies, children's wear, etc., will be for sale. Everyone welcome. 7-1

SUPPER AND BAZAAR

A supper and bazaar will be held at the Crysler Rod and Gun Clubhouse on Saturday, November 14, from 5.30 to 8 p.m., under the auspices of St. John's Anglican Church Guild. Adults, $1.25; children under 12 years, 50c. 7-1

CANCER SOCIETY

The annual meeting of the Canadian Cancer Society, Chesterville and District Branch, will be held in the library on Tuesday, November 17, at 8 p.m. Dr H. W. Justus will show films of his recent European trip. Everyone welcome. 7-1

CHRISTMAS BINGO & DRAW

A Christmas Bingo and Draw, sponsored by Heather Branch, Canadian Legion, Finch, will be held in Legion Arena, Finch, on Monday, December 21. Bingo: 20 games and 3 specials. Draw for $100 held same evening. Bingo admission: 50c. 12-6

ANNUAL BANQUET

Dundas Holstein Breeders Club annual banquet will be held on Wednesday, November 25, at 7 p.m. sharp in Morewood United Church. Frank Morgan entertainers. Tickets by advance sale only from Club directors. 7-1

TURKEY CUSTOMERS—I regret I will not be able to supply my customers with turkeys this Christmas. Illness at hatching time found me in bed, and I was unable to arrange for the poults. —Henry Sauve, Chesterville. 7

C.W.L. BAZAAR

St. Bernard's C.W.L. Parish Council, Finch, are having a bazaar and tea on Saturday, November 14, from 2 to 5 p.m. Everyone welcome. 7

ANNUAL MEETING

The annual meeting of Stormont County Cheese Producers Association will be held in the Township Hall, Berwick, on Friday, November 13, at 8 p.m. Business: Minutes of last meeting; financial report; election of officers for 1960. There will be a discussion panel to answer patrons' questions. These questions may be placed in a question box at the door. Bring in your questions. 7-2

BAZAAR AND SUPPER

Morewood Presbyterian Ladies' Aid will hold their annual bazaar and supper in the Presbyterian Hall on Friday, November 13, from 6 - 8 p.m. Admission: $1; children, 50c. 7-2

POLIO CLINIC

A polio clinic will be held in Chesterville Legion Hall, Friday, November 13, from 2-4 and 7-9, sponsored by Chesterville W.I. Members of the community and district are reminded to attend this clinic for their second needle. It is important to remember one needle is ineffective without the second and third so you are urged to get this second one. This is a free clinic operated by the Public Health Unit, Cornwall. 7-2

CAR TICKETS

Have you purchased your Legion draw car ticket yet? Tickets may be purchased from members of Chesterville Legion.

Deer Hunting

Heads up, little deer, wipe away that tear,
To be unhappy isn't your lot;
Begin to cheer, you've nothing to fear,
It's the hunters who are half shot.

Thankoffering meeting of St. Andrew's W.M.S.

The Women's Missionary Society of St. Andrew's Presbyterian Church held their Fall Thankoffering last Friday evening. Guests of the Society were welcomed from Morrisburg, Finch, Winchester, Morewood, Dunbar and Trinity United Church.

The guest speaker was Rev G. Howard King, secretary of the Mission to the Lepers. Mr King spoke on the progress the Mission has made since its work among the lepers was begun 85 years ago.

He outlined the facilities that the Mission has today, pointing out their inadequacy to meet the needs of the ten million known lepers in the world, and stressed the urgent need of continued support and prayer on the part of all.

Following his inspirational address, Mr King showed a film depicting the work of a Mission hostel in India. The film graphically portrayed the effects of this dread disease upon the human body, explained the healing ministry to the lepers, and emphasized that the Christian Gospel was an essential part of this ministry.

The meeting began with a worship period conducted by the minister, Rev D. Fry, assisted by Mrs George Crawford who read the Scripture and led in prayer, and Miss Doreen Cross who sang the solo "An Evening Prayer."

Mrs Milton Shay, president of St. Andrew's W.M.S., welcomed the visiting Societies and thanked the speaker. The evening closed with a social hour.

IN MEMORIAM

McMILLAN—In loving memory of John E. McMillan, who passed away November 13, 1949.
Memories are like threads of gold,
Never tarnish or grow old;
Memories that will always linger
While on this earth we stay.
Wife and Family.

IN MEMORIAM

BARKLEY—In loving memory of our dear Dad, Grant Barkley, who passed away suddenly November 13, 1953.
Dearer to us than words can tell,
Was the Dad we lost and loved so well;
A cheery smile, a heart of gold,
One of the best this world can hold.
Sweetest memories of one so dear,
Deeply treasured from year to year;
His love was great, his heart was kind,
A better Dad no one could find.
Always remembered by Family.

CARD OF THANKS

We wish to extend our sincere thanks for the many acts of kindness and expressions of sympathy during our recent bereavement, in the loss of our beloved mother.

Don and Gladys Kyle and family, Lee and Marion Smith and family.

SHOW BILL

Thurs., Fri., Sat. Nov. 12-13 & 14

"The Defiant Ones"

Drama. Starring Tony Curtis, Sidney Poitier, Charles McGraw and Lon Chaney.

Mon., Tues., Wed. Nov. 16-17 & 18

"I Want to Live"

Drama. Starring Susan Hayward, Virginia Vincent and Simon Oakland. **Adult.**

PICADILLY
Williamsburg

Second polio clinic held at Berwick

The second polio clinic sponsored by Heather Branch of the Canadian Legion, Finch, was held in the Township Hall, Berwick, Thursday afternoon and evening when approximately 688 people took advantage of the serum.

Dr J. G. MacLeod, Finch, was in charge, assisted by Mrs D. K. MacLean, P.H.N., and Miss Theresa Ryan, P.H.N.

Others helping were Mrs Jas. Hamilton, Mrs Robert Crawford, Mrs Leo Hunt, Mrs Gordon MacIntyre, Mrs Gordon McElheran, Mrs Clarke McElheran, Mrs Sterling Lang, Mrs Cyril Empey, Mrs Jack Bush, Mrs Gladstone Winters, Mrs Kenneth McMillan, Mrs Lynden Hough, Mrs Paul Valdemar, Mrs John Bell, Mrs Burns Hutt, Mrs Walter Ouderkirk, Mrs Donald Grant, Mrs Henry Anderson, Mrs Sterling Wert, Mrs Carl Waldroff and Mrs John Ouderkirk.

Bonnie Flegg heads Finch Mission Band

Golden Rule Mission Band, of Chalmer's United Church, Finch, met in the church hall Saturday afternoon. In the absence of the leader, the meeting was in charge of Miss Ann Henry, assisted by Mrs Edgar MacLean.

The president, Gloria Graham, opened the meeting with the Call to Worship, followed by a hymn. Scripture was read by Gordon Hough and the story "How Joseph's Dream Came True" was read by Bonnie Flegg.

Worship closed with a hymn and prayer by Gloria Graham.

The election of officers resulted as follows: President, Bonnie Flegg; vice president, Gordon Hough; secretary, Gail Simmons; treasurer, Gary Hough.

At the close of the meeting the children were divided into groups and sold the 1960 United Church calendars, one of their yearly projects.

Mrs Hattie Hesson

Funeral services were held in Sneath Funeral Chapel on Monday, October 19, at 2 p.m., for Mrs Hattie Hesson, 71, of Dauphin, Man., who passed away in Gilbert Plains Hospital October 16.

Lieut. C. Janes, of the Salvation Army, officiated and interment was made in Riverside Cemetery. Pall bearers were John Seale, Jack Wilson, Dan Sole, Bud Stralak, John Stralak and Jack Haddrell.

Mrs Hesson, the former Hattie Hehir, was born in Finch Township, the daughter of the late Mr and Mrs Daniel Hehir.

She married Samuel Hesson, of Osnabruck Township, in 1904. They moved to Dauphin in 1912 where she resided until her death. Mr Hesson was killed in action in World War I.

Surviving are two daughters, Mrs T. H. Hart (Hazel), Gilberts Plains; Mrs C. Blangy (Velma), Prince George, B.C.; two sisters, Mrs Pearl Helmer, Newington, Ont.; Mrs Alice Fyke, Rochester, N.Y.; five grandchildren and seven great grandchildren.

Mrs Earl Price hostess to meeting of Home-making Club

The fourth meeting of Finch 4-H Home-making Club, "Beau Monde Belles," was held at the home of the assistant leader, Mrs Earl Price. There were six members and three visitors present.

Owing to the absence of the president, Jean MacMillan, the vice president, Miss Linda MacLeod, presided. The meeting was opened by repeating the 4-H pledge.

Roll call was answered by "One duty of a hostess towards her guest." Minutes of the last meeting were read by the secretary, Miss Doris Duff, and approved.

The following items were discussed: Afternoon tea; a formal and informal tea; sandwiches. A most interesting demonstration was carried on by the leaders, Mrs Stuart Duff and Mrs Earl Price, on making fancy sandwiches.

Lunch was enjoyed at the close of the meeting.

The forest is the foundation of a third of the trade of Canada.

Trinity United W.A. holds regular meeting

Mrs Basil Rowe and Mrs Willis Harper received the ladies at the November meeting of Trinity United Woman's Association. Mrs A. E. Jarvis, president, was in the chair, assisted by the secretary, Mrs Earle Merkley. Mrs Myles Merkley was pianist.

It was decided to hold the Christmas meeting, with the 50c gift exchange as usual. Mrs Graham Durant is the convener. Mrs F. Bowman was authorized to send $10 to Care as a Christmas gift for needy children.

Reports were given by the treasurer, Mrs Bowman, by Mrs H. E. Merkley for the visiting committee, Mrs H. Kittle for the corresponding secretary, and Mrs G. F. Johnston for the flower committee.

Mrs Foster Bowman was in charge of the devotional period. Mrs Gerald Kittle read the Scripture lesson and Mrs Wm. Forward gave the meditation.

For the program Mrs Lyle Marcellus gave two humorous readings and Mrs Harry Allison conducted a sing-song of First and Second World songs with Mrs Donald Cross at the piano.

Refreshments were served by Mrs Bowman and her committee: Mrs Angus Smith, Mrs Basil Rowe, Mrs Willis Harper, Mrs Aura Hutt, Mrs Gerald Kittle, Mrs Marie Pelletier, Mrs Wm. Forward, Mrs Lloyd Merkley and Mrs Dwight Droppo.

Morewood United W.A. plans banquet

The November meeting of Morewood United W.A. was held in the church hall, with Mrs Archie Coulthart and committee as hostesses. Mrs Coulthart was in charge of devotions, assisted by Mrs Douglas Babcock.

Plans for the banquet were made and several committees appointed. Thank-you letters were read.

The usual Christmas exchange will take place at the December meeting which will be held at the home of Mrs Millan Smirle on December 2.

Social conveners Mrs E. A. Thompson, Mrs O. K. Steven and Mrs Thos. Reveller presented an interesting program in keeping with Remembrance Day.

A social hour was spent at the close of the meeting.

NEWINGTON

Returns home from hospital

Mr Will Millross has returned home from Cornwall General Hospital were he was a patient for the past few weeks. We are pleased to see him around again.

Newington News

Mr Murdie Eastman, Ottawa, spent the weekend with his parents, Mr and Mrs A. Eastman.

Deepest sympathy is extended to Mrs Pearl Helmer on the death of her sister, Mrs Hattie Hesson, of Dauphin, Man. Mrs Hesson was born and raised in this community. She later moved to Dauphin where she resided until her death.

Friends and relatives were shocked to learn of the death of Mr Rex Mattice which occurred at his home November 6. Deepest sympathy is extended to his bereaved wife and family.

Mr Norman Brownlee, Ottawa, spent the weekend with his parents, Mr and Mrs Arthur Brownlee, and Percy.

Miss Beverley Mack, Prescott, spent the weekend with her parents, Mr and Mrs Edwin Mack.

Mrs Pearl Helmer, Harold and Miss Betty Hawn spent Saturday evening with Mr and Mrs Earl Helmer and family, Sandtown.

BINGO AND CAR DRAW

Sponsored by Chesterville Branch, Canadian Legion

Chesterville Community Hall

Sat., Nov. 28

Starting at 8.30 p.m.

20 Games for $1.00

3 SPECIALS: 1st, $50; 2nd, $75; 3rd, $100

9-3

This Sunday

AT THE CHURCHES

ST. LUKE'S LUTHERAN CHURCH — DUNBAR
SUNDAY, NOVEMBER 15, 1959
1.45 p.m. Sunday School
2.30 p.m. Church
Rev Andrew Blackwell, Minister
"Come to worship, leave to Serve."

PRESBYTERIAN CHURCH
Rev Douglas O. Fry, Minister
SUNDAY, NOVEMBER 15, 1959
10.00 a.m. Chesterville
11.00 a.m. Morewood
2.30 p.m. Dunbar

TRINITY UNITED CHURCH
Rev E. B. Bugden, Minister
SUNDAY, NOVEMBER 15, 1959
10.30 a.m. Worship
10.30 a.m. Sunday School
Sermon: "Remembrance that faith."

THE PENTECOSTAL CHURCH
Rev W. Heimbecker, Minister
SUNDAY, NOVEMBER 15, 1959
10.00 a.m. Sunday School
11.00 a.m. Worship
7.30 p.m. Evangelistic
Rev and Mrs W. Heimbecker will be in charge of services.
Wed., 8 p.m.: Prayer Service

UNITED CHURCH OF CANADA
SUNDAY, NOVEMBER 15, 1959
10.15 a.m. Berwick
11.15 Finch
2.30 p.m. Grantley
Rev James Hamilton, Minister

MOREWOOD UNITED CHURCH
Rev. D. L. Gordon, Minister
SUNDAY, NOVEMBER 15, 1959
10.30 a.m. Morning Worship and Sermon
11.30 a.m. Bible Class

CHURCH OF THE HOLY TRINITY
Rev Robert Strachan, Rector
SUNDAY, NOVEMBER 15, 1959
11.00 a.m. Holy Communion

COMMUNITY

Two Showings Each Night, 7 & 9 o'clock. Doors open at 6.30.

Come and See a Good Movie — Admission: 50c & 25c

THURS., FRI., SAT. **NOVEMBER 12-13-14**
"THE HUNTERS"
Starring Robert Mitchum, Robert Wagner, May Britt

MON., TUES., WED. **NOVEMBER 17-18-19**
"PAL JOEY"
Starring Frank Sinatra

THURS., FRI., SAT. **NOVEMBER 19-20-21**
"THE LONE RANGER IN LOST CITY GOLD"
Starring Clayton Moore and Jay Silver Heels

Matinee Saturday Afternoon
MATRON IN ATTENDANCE

Winchester

FAMILY STYLE ENTERTAINMENT

DOORS OPEN 7:00 P.M., CONTINUOUS FROM 7:30

Saturday Evening Shows Start at 6.30 p.m.

THURS., FRI., SAT. **NOVEMBER 12-13-14**
"The 30 Foot Bride of Candy Rock"
All-Laugh Show. In Colour.
Starring Lou Costello and Lenny Kent.
"HAVE ROCKET, WILL TRAVEL"
Starring The Three Stooges and Anna-Lisa.

MON., TUES., WED. **NOVEMBER 16-17-18**
"THE DIARY OF ANNE FRANK"
Starring Millie Perkins, Shelley Winters, Joseph Schildkraut

THURS., FRI., SAT. **NOVEMBER 19-20-21**
"TARZAN'S GREATEST ADVENTURE"
In Colour. Starring Gordon Scott
"THE HANGMAN"
Robert Taylor, Fess Parker, Tina Louise and Canada's own Shirley Harmer in her first picture.