Inside this week

Seaway High Graduation
Pietersma Takes honours.....page 2

Rothwell-Osnabruck
Graduates 40 students.....page 3

Junior B Hockey
Lions lose opener.....page 9

CNA

The Leader

SINGLE 40¢ COPIES

A Family Newspaper Serving the Community for more than a Century

VOLUME 127 NO. 41 WEDNESDAY, OCTOBER 10, 1990

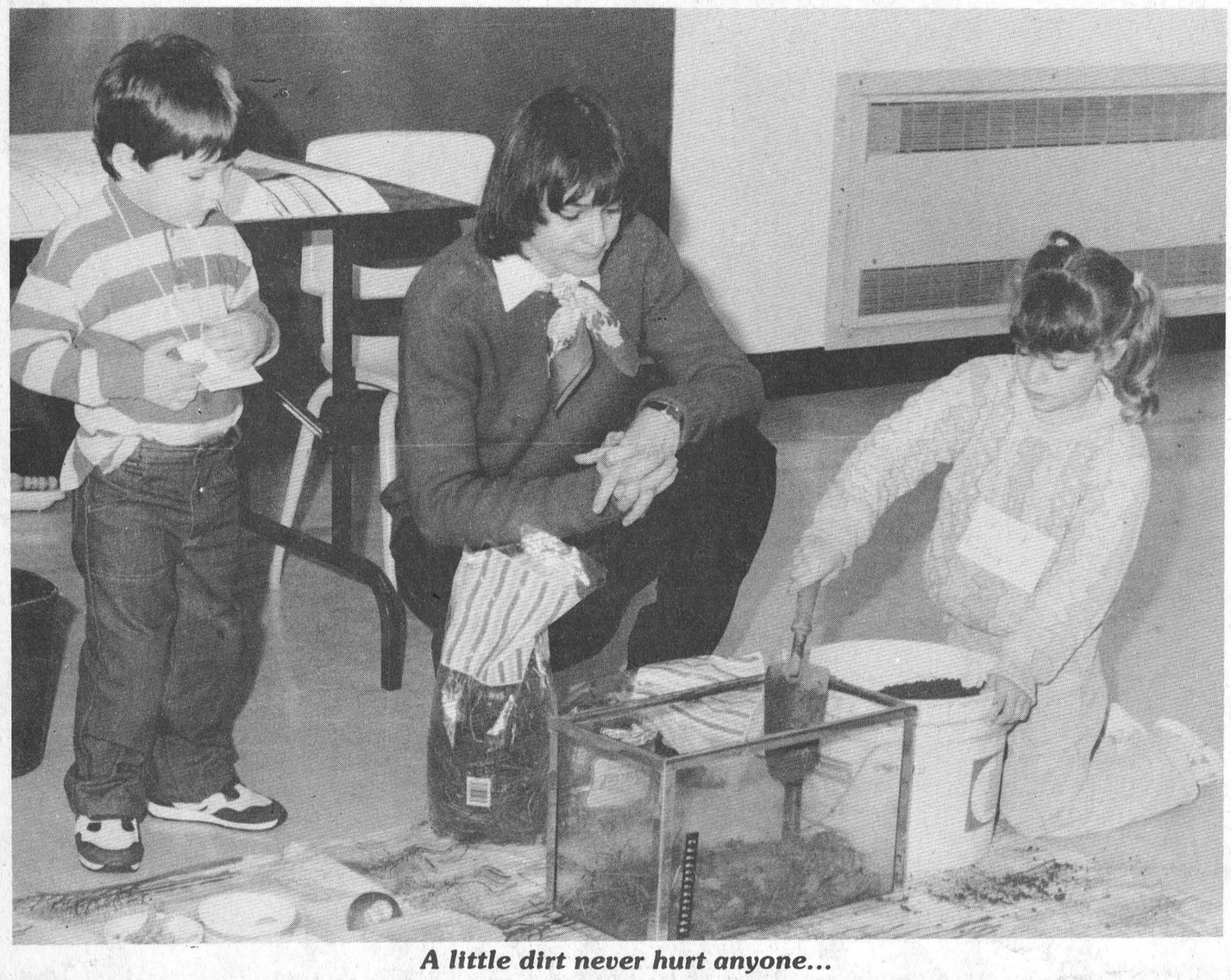

A little dirt never hurt anyone...

On Friday, Elma Public School students helped in a hands-on composting demonstration by the Dundas Environmental Resources Centre. Pictured at left and right are junior kindergarten students, Damon Barkley and Erika Barkley. Resource centre project manager Claire Theijsmeijer at centre is supervising the action.

—C. Thompson photo

South Dundas Recreation Study complete by Nov.

CATHERINE THOMPSON
Leader staff

WILLIAMSBURG — Did someone say somewhere someplace -- "Those who play together stay together?"

If not, maybe someone should coin a phrase, to describe an altered way of thinking in South Dundas, a community which is starting to think in terms of four municipalities not just one.

In any case, councillors sitting on a joint recreation committee representing the four municipalities of Morrisburg, Iroquois, Williamsburg and Matilda had high hopes last Tuesday of repeating the example of the South Dundas Economic Commission, which has set a precedent for regional thinking.

The meeting was to discuss draft proposals of an in-depth recreation study with the consultant, Kim McCuaig of Sesquaig Incorporated.

A draft report which should be complete by early November will be followed by another recreation committee meeting for their input, then presented at a joint meeting of all four councils.

As explained at public meetings this summer, the four municipalities of South Dundas are considering a joint approach to the administration and staffing of municipal recreation facilities.

The consultant acknowledges this transition may be a radical move, but views it as preferable than maintaining the status quo where municipalities try to provide for all recreational needs on an individual basis.

Among a series of recommendations for making the switch is a proposal that the South Dundas Recreation Parks Committee be the designated authority for municipal recreation and parks services.

The committee made up of 12 elected and appointed members would be in charge of budgetting, maintenance and operation of indoor and outdoor recreation facilities for the four municipal councils.

There would be no municipal recreation committees as such reporting to councils, but management committees for specific programs and community halls would continue to function, reporting to the Recreation and Parks Committee instead.

Other recommendations suggest a full-time co-ordinator be in charge of organizing the recreation programming, planning and maintenance of the facilities, and supervising the municipal personnel involved in delivering the recreation services.

The co-ordinator would also report to the Recreation and Parks Committee.

Agreements would be worked out between the Recreation and Parks Committee and the four municipalities for sharing employees time, chargeback, etcetera.

Financing of capital and operating costs would be allocated equally among four area municipalities on a per-capita or per-household basis.

Idea is sound, but check on costs

"I basically like the idea of a joint set-up of a committee and coordinator," says Morrisburg deputy-reeve Peter McCooeye. "The concept is basically sound. I agree in principle, but it's necessary to check on the costs.

There are a couple of points that need clarification, but I think after the study is done, we should have a formal mechanism to react to the needs of South Dundas."

Williamsburg councillor Dave Carkner agrees it is a good idea to have a co-ordinator to make use of existing facilities and to avoid costly duplication of services.

"It's a matter of common sense, of what we can afford and what we cannot afford. We'll let the people decide what they want to spend," he adds.

Carkner notes the Ministry of Tourism and Recreation which funded the study is enthusiastic about the idea of a joint recreation study, which is a first in Ontario.

He adds the municipalities will apply for more grants to see the idea through to completion.

Matilda councillor Mike Ault is enthusiastic about the proposal of a joint committee and co-ordinator, as a need which was expressed even before the present study was undertaken.

He stresses the study should be focussed on local needs, and not become too regional.

Matilda's tax base is lower than some other municipalities, and Ault believes cost-sharing among municipalities should be distributed on an equitable formula that takes into account the tax base, not just on a strict per capita basis.

Iroquois councillor Ron Miller says there should be more clarification on reporting procedures between the co-ordinator and the committee, and how the entire responsibility of parks and recreation among four communities is to be handled by one group.

Parks Commission receives bids on closed parks

MORRISBURG — The St. Lawrence Parks Commission has received 14 proposals from public and private sectors for the five parks it closed earlier this year in a cost-cutting measure.

The proposals include three submissions for Charlottenburgh Park, three for Grenville Park, five for Brown's Bay Park, one for Farran Park, and one for Nairn Park.

The submissions for Farran and Nairn which are located within Osnabruck Township came from the township. One submission for Grenville Park was a joint proposal from the Township of Edwardsburgh and the Town of Prescott.

Other proposals were from private enterprise. There were no submissions for Lakeview Park, a small day park located between Long Sault and Cornwall also up for bids.

In July, the Commission sent out a total of 80 packages with terms of reference to entrepreneurs, organizations or municipalities interested in leasing the parks, and the deadline for submissions was October 5 at 2 p.m.

A committee of two commissioners and two staff members will review each proposal, making recommendations to the commission, but no details will be released at this time.

After the review process which could last as long as a month, the commission will vote on the recommendations.

On an agreement with the Commission, Osnabruck Township operated Farran Park this summer from July to Labor Day, realizing a profit of over $4,000.

The township is looking at a lease to operate both parks for between 30 to 50 years for a nominal fee.

They wish to extend the camping season to the end of September, and upgrade facilities starting with water and electrical sites in both parks, and improve the boat launching area at Farran.

Targets schools

Environmental Awareness Group in action

CATHERINE THOMPSON
Leader staff

MORRISBURG—During Recycling Week from November 19-25, the Dundas Environmental Awareness Group will be going all out this year to make people see that "The Future is R's."

"This is the theme for Recycling Week. We'll be focussing on reduction," says Claire Theijsmeijer, project manager of the Dundas Environmental Resource Centre.

"The other R's are recycling and reuse. We'll downplay recovery because that means incineration."

The Centre is sponsored by the Environmental Awareness group, a volunteer organization formed to raise public consciousness about waste problems.

Understandably, the group wants to get a lot accomplished during the next eight months, while government funding for the Centre lasts.

One item on the agenda is to approach the schools to share in a project for Recycling Week. "We'll work with the kids and teach them at the same time," says Theijsmeijer.

The Environmental Awareness group has already given school talks on garbage-free lunches.

And on a suggestion of Environmental Action Ontario, a like-minded province-wide organization, the Awareness group is looking at inviting students to participate in a display of product packaging as a contest.

The Resource Centre and members of the Awareness group would be involved in supervising and rating products set up by the students, and there would be awards for companies who have the least wasteful wrappings.

The Resource Centre held a teacher/workshop on waste reduction in the schools at Maple Ridge Public.

Last week they were invited to show Elma Public students the art of composting as a method to reduce the amount of garbage going to landfill areas.

"But the schools are just one vehicle," says Theijsmeijer.

She adds they will recommend recycling to municipal councils who hadn't yet begun a program of waste reduction, and present education sessions to volunteer organizations like the Women's Institute and the Lions' Club to involve them more in recycling.

One possible activity would be to promote and sell home composters to the community.

The Resource Centre is building a library of information by writing environmental groups such as Pollution Probe, Friends of the Earth, Greenpeace, Environmental Action Ontario, the Recycling Council of Ontario and the Ministry of Environment for free literature and materials.

Other projects proposed by the Environmental Awareness Group include the organization of a Hazardous Collection Day, approaching farm organizations on reuse of agricultural containers, and research on improving public transportation to cut energy costs.

The Centre's three employees and project manager are funded on a 43-week job training program from September to June by Canada Employment and Immigration.

The employees work in the office and at workshops part-time, and also take courses to assist them in finding suitable jobs. When the grant ends, a new grant will be applied for.

The Environmental Awareness Group held their first official meeting last Tuesday at Nationview Public School to attract new members and to pool ideas.

By-laws were drawn up to set a membership fee, and tighten their structural organization, thus increasing the likelihood of getting government grants.

Sites are ready

Regional waste study comes to a halt

CATHERINE THOMPSON
Leader staff

MORRISBURG—After the last public steering committee meeting in July, the Grenville Dundas waste study again appears to be stalled in neutral.

A steering committee meeting which should have been held two weeks ago was cancelled due to a delay in government communications, halting the announcement of landfill sites.

The Ministry of Environment has dropped broad hints that the study which straddles two counties should be reorganized along county lines, and the steering committee is awaiting a letter from the Ministry on how to bridge the gap.

"We're saying to the ministry, what can you do to help? We suggest they fund bridging of the gap," says Cousineau, study vice-chairman.

The ministry feels waste management would be more efficient if organized within county lines. However, counties are not obliged to take over waste administration, but may do so according to the permissive legislation of Bill 201.

If the Grenville Dundas waste study goes in this direction, Dundas County would be integrated into the waste management plan for Stormont Glengarry, and Leeds County would go with Leeds Grenville.

Study faces uncertain future

"Most municipalities in Stormont Glengarry have asked the counties to take over waste management," said Cousineau. "But I'm not sure what direction we're going in.

It's hard to tell if we should continue with Grenville Dundas - there's ramifications on joining over. We might have to go back to Stage 21, Phase 1, and spend more money. This is what bothers us," said Cousineau.

By July 31, the three-year Grenville Dundas waste study had spent $227,000 and is now over budget, with consultants seeking extension of the contingency fund.

Cousineau and study chairman Dave Sloan are attempting to learn from the Ministry of Environment whether the consultant's work from the Grenville Dundas study can be applied to a county study.

The Grenville Dundas study is also awaiting a meeting October 24 between their chairmen, counties executive and clerk Ray Lapointe, and Ministry of Municipal Affairs officials.

The meeting is to clarify regulations pertaining to the counties taking over waste management.

Consultant to announce sites

Consultant Paul Frigon says he is now ready to announce 20 preferred sites for landfill, with some areas favored over others.

An airport consultant's study to assess the potential for birdstrikes throughout the study area is nearing completion, and the only factor which could change it at this point would be an airport's plans for expansion.

"If it was going to double in size and accommodate jets, we'd reconsider that area," said Frigon.

A social impact assessment of the 20 sites is also complete. However, after landowners on or near a preferred site are notified, further studies will be necessary to determine the site's physical suitability.

Studies will include tests to confirm the nature of the soil.

Test holes must also be drilled to assess the location and movements of ground water, for possible contamination by leachate, the residue washed from landfill sites.

Throughout the study, consultants have been looking for sites with a deep clay base, providing a natural attenuation for leachate.

The study is looking at two landfill sites and a recycling system to service 13 area municipalities for 40 years including the City of Brockville.

Morrisburg and the land in Williamsburg Township are still considered as being within the study area according to the original agreement, even though

Continued on page 11



Rotary Club funds Lancer Community Centre

Last Wednesday, the Ingleside-Osnabruck Rotary Club presented a $5,000 cheque raised from an annual sale of roses to Osnabruck Township to help finance the new joint school and community centre. Pictured from left to right are recreation director Paul McAllister, Rotary Club president Pat English, councillor Don McElheran and Rotary Club secretary James McAllister.

— C. Thompson photo

Seaway graduates eleven Ontario Scholars at Friday's ceremony

IROQUOIS--Graduating students from Seaway District High School had an additional reason to be thankful this holiday weekend.

During their graduation ceremonies Friday evening, more than $25,000 in bursaries and awards were presented.

The top winner for the night was Eric Pietersma, who not only graduated top in his class with a 95.7 average, but also received the University of Toronto, Howard Ferguson Provincial Scholarship of $2,500 per year for four years.

Pietersma, the son of Mr. and Mrs. Harry Pietersma, is currently enrolled in the English program at the University of Toronto.

Along with being an Ontario Scholar, Pietersma was presented the University of Toronto, Barkley's of Avonmore Scholarship of $500 and the Students' Council Medal and Bar for over 90% in the prepatory year.

He also received, amongst other awards, the Fred Geurkink Memorial Award of $50, the Iroquois-Matilda Lions Club Bursary of $500, the Rohm and Haas Trophy and Award of $400 and the Principal's Award of $100.

Selected by his classmates, Pietersma also held the honour of being the school's Valedictorian and Outstanding Graduate.

"Now as we say good-bye to all the good memories which the past holds for us, we must turn and focus on the future," said Pietersma in his address. "It is within the pages of this yet unwritten book that we will structure a world of our own."

"We have been given an incredible advantage for this purpose; through the positive influence of a small high school environment, and the benefits of a rural upbringing, we can now go forth and conquer," he said.

Following behind the outstanding academic performance of Pietersma was Martha Dulmage with an 86.7 average.

Dulmage, the daughter of Mr. and Mrs. Ross Dulmage, was presented with the Students' Council Medal and Bar for over 80% in the prepatory year.

As well, Dulmage was named an Ontario Scholar and received the Iroquois-Matilda Lions Club Bursary of $500.

Rounding off the top three students was Laurie Helmer, not far behind with an 86.0.

Helmer, the daughter of Mrs. Debbie Wells, was named an Ontario Scholar, as well as receiving a number of other awards and bursaries.

Among others, Helmer was presented with the Ontario Provincial Police District 11 Award of $750, the George E. Beavers Family Memorial Bursary of $500, the Iroquois Royal Canadian Legion Branch 370 Bursary of $150 per year in post secondary education and the Upper Canada Motors Award of $325.

Other Ontario Scholars were Julie Robertson, 84.7; Edmond So, 83.4; Roxanne Backes, 81.2; Catherine Carruthers, 81.0; Kim Merkley, 81.0; Martine Thurler, 81.0; Karen Faller, 80.7 and Kelly Smail, 80.2.

Other notable winners were Karen Faller, who won the Kraft General Foods Scholarship of $1,500 per year for four years and the Brock University Entrance Scholarship of $500 to Julie Robertson.

Over 80 graduates received their diplomas at the evenings graduation ceremonies, crediting Seaway District High School with another year of successful post-secondary preparation.

In closing his speech, Pietersma summed it up best.

"Saying good-bye can be one on the most difficult things we can do, as all of us have come to learn," he said. "We have come to realize that things will never be the same again; that people whom we see tonight may never again enter our lives."

The following is a copy of the Valedictory Address 1990, by Eric Pietersma.

"Good evening fellow graduates, teachers, parents, friends.

A valedictory address, while presented by only one person, should embody the thoughts and wishes of the entire graduating class. This evening our thoughts are concentrated on an unwillingness to say good-bye to our years at Seaway District, and at the same time are filled with our dreams and aspirations for the future. Our farewell, then, reflects on the past which we have all shared at this high school. This farewell also marks the formal beginning of our individual futures, as varied as they may become.

Saying good-bye can be one of the most difficult things we can do, as all of us, at one time or another, have learned. We have come to realize that things will never be the same again; that people whom we see tonight may never again enter our lives. Needless to say, we are saddened by this passing. After all, these years at Seaway District have been among the best in our young lives, marked in our memories by events and people that none of us will forget. For instance, what would our first year at high school have been without that unforgettable, and incredibly messy grade nine caterpillar lunch. Who can forget the numerous and memorable students' council speeches, especially Cameron Glennon's lengthy discourse on used car lots. As well, how could any of us forget the bomb threat which so unfortunately caused us to miss a whole afternoon of classes. And while these memories are shared by all, only the people in my grade ten math class will remember me crashing to the floor when I fell over in my desk. Yes, even the normally composed Mr. Stacey was laughing. We all have personal "favorites" like these, and they, combined with countless other incidents, pranks and jokes will cause us in future years to smile, sigh, and add wistfully, "Ah, those were the good old days!"

Don't think, however, that we only had fun outside of the classroom. Oh no! The actual reason for our religious daily attendance of school was our great love for it! Sure, some would claim to have hated every minute here, but stop and ask yourself why they still came to class later in the day after regretfully mising one of Ms. Bentley's Latin tests. If you look at their actions in this way it puts you in a completely different frame of mind. One can also see great love for school in the way students dutifully went to see Mr. Fairweather and explained that they really had been in chemistry class, and that the absence report was really Mr. McKenzie's fault. As well, not coming to school would have meant missing one of Mr. Madden's animated and active English classes, and the opportunity to see Mrs. Wagemans contort herself into yet another indescribable shape. Who could have justified missing the "consequently" and "by the way" computer discussions in Mr. Hamilton"s classes, or, for that matter, the incredibly complex, mathematically oriented cleaning habits of Mr. Stacey. You can see just why we were so very eager to get to class. Who wouldn't have enjoyed every minute of a place like Seaway District, filled with exotic teachers, students and events.

When we went home after a day at school, we came under the influence of our most powerful teachers. Our parents were speakers of wisdom and experience, of love and concern. They were constant sources of support when the times were tough, and always the first to offer us congratulations on our successes. While the occasional shouting match did arise between offspring and parent, and though our young vibrant vocal chords always emerged loudest, we always knew that our parents really had our best interests at heart. Now that we have left home, they can count and recount the gray nairs which we gave them, while we, on the other hand, can remember all that they taught us about life. We can only hope that some day we will be able to repay them.

Now as we say good-bye to all the good memories which the past holds for us, we must turn and focus on the future. It is within the pages of this yet unwritten book that we will structure a world of our own. We have been given an incredible advantage for this purpose; through the positive influence of a small high school environment, and the benefits of a rural upbringing, we can now go forth and conquer. But before we go forth, do we not need to know what there is to conquer? What exactly do we want to accomplish in the future?

What the years ahead hold for us is a question which we have asked ourselves repeatedly over these last few years. All of us have personal goals. Some of us have long-term goals already set, while others have only the next few years planned out. But whether long or short-term, all of us must realize that these plans should never be unchangeable. Life is a fluid thing and situations can change completely in very short periods of time. Our interests can also change dramatically; a year before I left high school I wanted to study science, but now I am enrolled in a humanities programme. Our opinions are always evolving, and I believe it is important to be able to take a step back from our lives and make a change for the better.

Perhaps even more necessary than an ability to change our own lives is the willingness to change the very world we live in. Being an optimist I believe that this world can be changed for the better. Our generation stands upon a real threshold; important social issues like the environment and national unity will be settled within the next 20 years. How these issues are settled will depend on what we choose to do; we must therefore seize this opportunity to change the world into something which we can be proud. Only then will we really be able to enjoy true happiness.

And so, in conclusion, we bid you farewell!! Not that we will never return to visit again, but we all understand that we can never return to those days gone by. Thus, I would like to present on the graduating class' behalf a sincere thank-you to all those who helped us over the years. We are now beyond your reach, but we will never forget our school and our homes where we were given all that we possess, and our teachers and parents that gave us those possessions. You will all remain in our hearts as we now go forth and conquer.

Thank-you."



Seaway High's Ontario Scholars

Seaway District High School held its annual graduation exercises Friday night and paid tribute to last year's graduates. The school's Ontario Scholars were, standing from left, Kim Merkley, Eric Pietersma, Julie Robertson, Kelly Smail, Edmond So and Martine Thurler. Sitting, from left, Roxanne Backes, Catherine Carruthers, Martha Dulmage, Karen Faller and Laurie Helmer.

— Kim Toshack photo



HAZEN MELDRUM LTD.
Ontario Land Surveyor
W. J. JOHNSTON, O.L.S.
Resident Surveyor
Telephone 774-2414
Winchester, Ont. K0C 2K0
610 St. Lawrence St. P.O. Box 394

Compared with provincial averages

Many R.O. students college, university bound

CATHERINE THOMPSON
Leader staff

INGLESIDE—At the 1990 commencement at Rothwell Osnabruck School here Friday, the graduates shone.

Rothwell Osnabruck is the only public school in Eastern Ontario including Kindergarten to Grade 13, and is also fairly small with an enrollment of about 550.

"Smallness is beautiful and samll can exist in this world," principal Doug Murray told parents and graduates noting an enviable success record.

"R.O. had a drop-out rate of three percent, the provincial average is 30-33 percent," he said. "Not one child who attended elementary school at R.O. has dropped out, although some have transferred to city schools."

In a graduating class of 40, 22 (43 percent) went to community colleges, 10 (28 percent) to universities, and eight (18 percent) are working, three of whom are saving for higher education.

Provincial averages show 19 percent of high school graduates attend community college, 18 percent enroll in university, and 63 percent go to work.

Michael Colebrook, valedictorian, noted the school's continuity from elementary school through to high school "let's us develop a close feeling to each other. There's more trust."

He added the small classes at R.O. (some with only seven students) allow the pupils to "know the teachers, and there's a friendlier atmosphere."

Classes at the University of Toronto where he is currently enrolled in Pharmacy tend to be very large, with one class totalling 1,700.

Nostalgically, he recalled the good old days at R.O. where little things like looking forward to Mr. Meldrun's joke for the day, or making fun of drama teacher Clive Marine's new tie, "helped get us through" the day or even lessened the dread of writing an exam.

The son of Brian and Brenda Colebrook, Michael was awarded the prestigious Governor General's medal for top-placed Ontario scholar, with an average of 90.17 percent.

Michael's other awards included the Rohm and Haas Canada Inc. Scholarship, and an Ingleside Ladies' Bridge Club bursary. He and Stephanie Wells were chosen unanimously by teachers for the "Triple C Award" for demonstrating cooperation, character and contributing to school activities.

Second placed Ontario scholar was Cameron Dixon, with an average of 90 percent and Stephanie Wells had 87.93 percent.

Cameron and Stephanie were chosen for the Gary P. Godard Award of $100 for the performing arts, for their outstanding contribution in drama performances.

Stephanie also won the Anne Baird Eadie Memorial Scholarship, for a student with high academic achievement who is going on to post-secondary education.

In addition to these honours, Stephanie was chosen Athlete of the Year. The daughter of Lawrence and Nicole Wells, she is currently enrolled at McGill University in a General Arts program.

The son of David and Margot Dixon, Cameron was nominated by former music teacher Cathy Poirier for the S.G. Wells and Sons Ltd. Music Awards. The award is given a student with overall proficiency in musical theory and performance.

He is now studying English at Queen's University.

The Fran Laflamme Award from the Catholic Women's League to honour the former school librarian, went to Tammy Moke, a Grade 13 graduate for her contribution to school life.

Five-year-honour awards went to Laura Ann Bosch, Susanne Bosch, Michael Colebrook, Cameron Dixon, and Rachel Flegg for high scholastic achievement over five years.

Four-year-honour awards went to Catherine Blair, Julie DeBoer, Rachel Flegg, Stephen Matt, Anna Maria Ritorto, Natasha Veltheim, and Keri-Lyn Woodside.

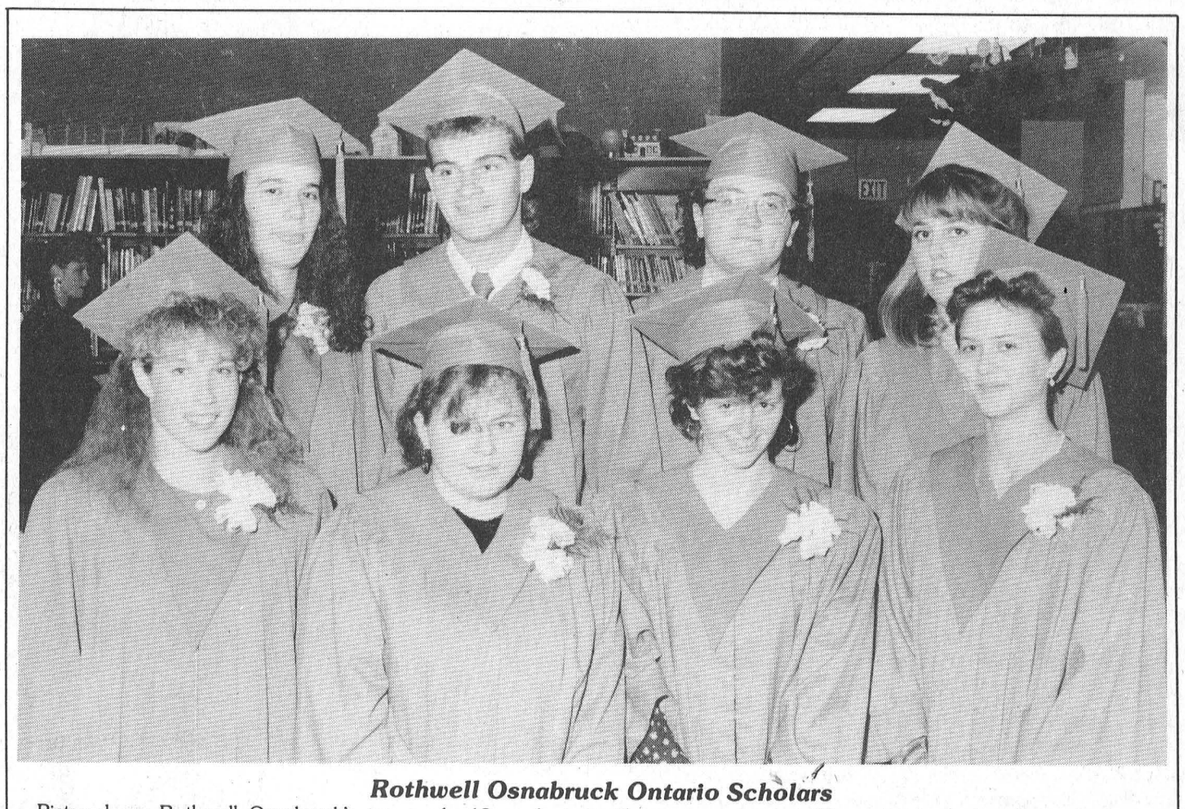

Rothwell Osnabruck Ontario Scholars

Pictured are Rothwell Osnabruck's top grade 13 graduates with an average over 80 per cent on their best six Ontario Academic Credits. At back from left to right are Cheryl Servais (82.0), Michael Colebrook (90.17), Cameron Dixon (90.0), Stephanie Wells (87.93). At front are Rachel Flegg (82.0), Colleen Gillespie (85.0), Susanne Bosch (85.17) and Laura-Ann Bosch (85.17).

— C. Thompson photo

Eastern Ontario Health Unit
Bureau de Santé de l'Est de l'Ontario

FLU VACCINE CLINIC

Influenza vaccine is recommended for:

- **All persons over the age of 65 years**
- **Persons under 65 years who have a chronic illness**

See your family doctor or attend one of the Health Unit's clinics.

CLINIC DATE: WEDNESDAY, OCTOBER 17, 1990

LOCATION:		CLINIC TIME:
SOUTH MOUNTAIN	IOOF HALL	9:30 - 10:30
WILLIAMSBURG	WILLIAMSBURG TWP. HALL	11:00 - 11:30
CHESTERVILLE	NATIONVIEW SENIOR APTS. WATER STREET	1:00 - 2:00
WINCHESTER	BEACH CROFT APTS. BEACH STREET	2:30 - 3:30
WINCHESTER	MILLVIEW APARTMENTS 51 MILL STREET	3:30 - 4:15

For more information contact the Eastern Ontario Health Unit office at: (613) 933-1375 or 1-800-267-7120

PHOTO COPIES at the LEADER

We're Now Open!



Our Restaurant Is Now Open For Breakfast, Lunch & Dinner

OPEN DAILY 7 A.M. – 1:30 P.M. AND 5:30 P.M. – 8:30 P.M.
CLOSED SUNDAY EVENINGS

SUNDAY BUFFET
SERVED EVERY SUNDAY FROM 11 A.M. – 2 P.M. $8.95 "ALL YOU CAN EAT"
BEGINNING SUNDAY, OCTOBER 21st

TARA'S SMOKE & GIFT SHOP Opening Nov. 1st!

WING NIGHT
EVERY MONDAY IN THE BAR
$2.00 PER DOZEN

FINGER FOODS
NOW AVAILABLE IN THE BAR
EVERY DAY 5:30 – 8:30

DISCO
IN THE BAR
EVERY THURSDAY FRIDAY & SATURDAY
9 P.M. – 1 A.M.



HOLIDAY CATERING
FOR 2 TO 200
- Hot & Cold Hors d'oeuvres
- Formal Dinners
- Buffets
- Custom Menus

PHONE 543-2932
TO RESERVE YOUR PARTY

LOYALIST HOTEL
HIGHWAY 2 & 31 543-2932 MORRISBURG

EDGERTON-BAKER FUELS

GUARANTEES STABLE PRICE FOR OIL HEAT

We are proud of our record of guaranteed personal service to our customers **and** we want to serve you even better during the 1990-91 heating season.

WE GUARANTEE TO ALL OUR CUSTOMERS THAT DESPITE WORLD EVENTS WE WILL NOT INCREASE YOUR PRICE MORE THAN 2 CENTS PER LITRE *
(Current Annual Rate of Inflation)

Now, sit back and relax. Your home will be heated comfortably with oil at reasonable cost with 24 hour service as close as your telephone.

Proposed G.S.T. Excluded
* Period Covered Oct. 1, 1990 to May 31, 1991

EDGERTON-BAKER
A DIVISION OF UNIVERSAL TERMINALS LTD.
HEATING - AIR CONDITIONING - 24 HOUR SERVICE
BOX 304, MORRISBURG, ONT. K0C 1X0 TEL: 652-4565

The Morrisburg Leader

A Family Newspaper Serving the Community for more than a Century

Published every Wednesday afternoon at Morrisburg, Ontario
by The Morrisburg Leader Limited

P.O. Box 891, Morrisburg, Ontario, K0C 1X0
Telephone 543-2987 — 543-3611

Art Laurin, Editor & Publisher Terry Laurin, Production Manager
Sam Laurin, Advertising Manager

Second Class Mail Registration No. 0842

$16.00 per year in 40 mile radius
$18.00 per year elsewhere in Canada $45.00 per year in U.S.A.

Advertising Deadline
Display — 5 p.m. Mondays Classified — 12 Noon Tuesdays

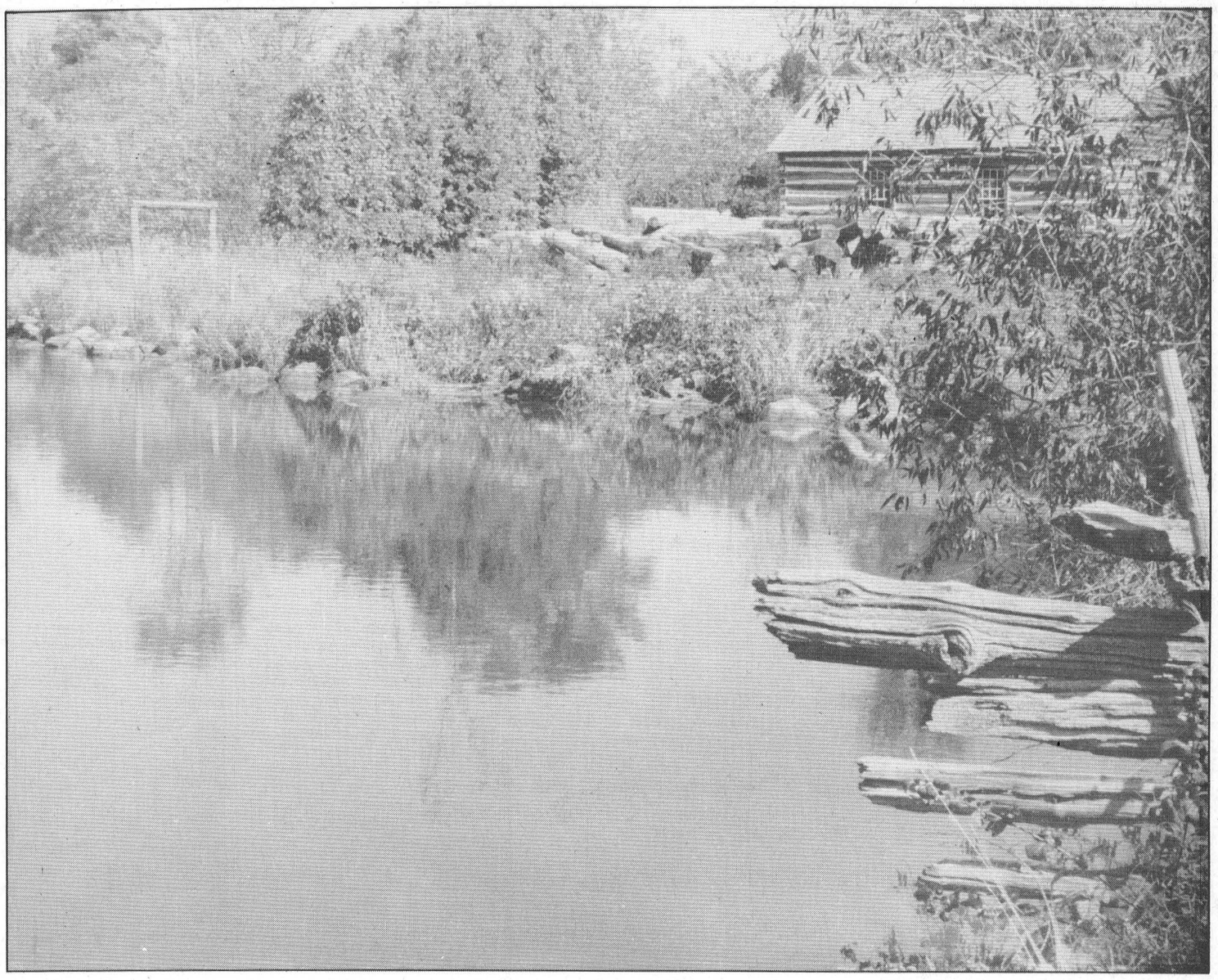

October is Buckle-Up Month

October has been designated as Buckle-Up, Ontario month, and police across the province will be stepping up enforcement efforts to remind people to buckle their seat belts, and their children in approved safety seats.

Drivers not wearing seat belts or ensuring that all children under 16 years of age are properly buckled up will be fined $78.75 per person. Other unbuckled passengers pay their own fines.

Motor vehicle collisions are costing Ontario more than $3 billion each year in health care, insurance costs, lost productivity and loss of income. Collisions also affect the quality of all our lives when friends and family are severely injured or killed.

Increased seat belt use is the single most important step toward reducing deaths and injuries on our roads. Ontario has an overall seat belt usage rate of only 71 per cent — the third lowest rate in Canada.

Unless we improve the rate of seat belt use, we as taxpayers, car drivers, employees and employers will have to continue paying for those who don't buckle up.

Life for the world's kids

For a third of a century now, Canadian kids have been collecting coins on Hallowe'en to help UNICEF children around the world. Last year, more than half a million dollars was raised in this province alone, to assist UNICEF Canada's projects in many countries.

The collection from the UNICEF Hallowe'en boxes assists projects supporting better health care, improved nutrition, clean water and sanitation. One of the major focal points of the United Nations Children's Fund is the Expanded Program of Immunization, which aims to eventually immunize every single child in all the world against the killer diseases. The lack of such immunization results in more than five million child deaths every year in the developing world, from polio, measles, diphtheria, tetanus, tuberculosis and whooping cough. These diseases are no longer a threat to Canadian children, due to the availability of the vaccines, and comprehensive immunization programs.

These programs are extremely cost-effective, too. It costs just over $5.00 to immunize one child for life against the six major killing diseases. And that cost includes the price of the vaccine, transport and medical support. Another plus is that immunization also avoids the high cost of rehabilitating an affected child in the future.

But achieving the goal of universal child immunization is not without challenge. It is essential for many vaccines to be maintained at a constant cool temperature to retain their effectiveness. This is being done with specially-developed, solar-powered refrigerators and battery-powered cold boxes. The vaccines are tested regularly to ensure their effectiveness at all times.

Parental support is the cornerstone of any successful immunization program. UNICEF plays an important role in educating mothers on the importance of immunization, as well as encouraging proper health care and nutrition for their children. Mobile health clinics are provided by UNICEF to give mothers easy access to basic health care. Otherwise, thousands of rural women would be unlikely to carry their children the long distances to the nearest health clinic for proper health care and immunization.

This Hallowe'en, Canadian school children will once again be carrying the UNICEF orange and black collection boxes. Please join UNICEF in helping to immunize millions of children by having a good supply of coins ready on Hallowe'en. Help your children to help assure the children of the world of a better life tomorrow, and tomorrow.....

It's Fire Prevention Week

This year, the week of October 7th to October 14th is observed as Fire Prevention Week in Canada, and firefighting groups in this area, as well as across the country, are calling to the attention of everyone a few sensible precautions which can not only help to prevent fires, but which can save lives if fires do get started. Here are some of their recommendations:

- Make sure that your home, your business premises, or any other place you are likely to be, has a properly functioning smoke alarm. Many fires gain considerable momentum before they are discovered.
- Do not have gasoline, kerosene, or any other dangerously flammable substance in your home unless it is absolutely necessary, and then only in approved safety containers. Never, never store such containers in your home. Leave them outside in the open air where any leaks can dissipate. In recent years, terrible explosions have resulted from leaking tanks stored in home basements and closed places.
- Do not overload electrical circuits or services and do not use heavier fuses than are specified. Such practices overheat the wiring system, and invite fires.
- Keep matches, lighters, etc. out of the reach of young children.
- Employ only a competent babysitter if you are to be away from home, and make sure your sitter knows the proper procedure in case of fire. Keep your fire call number clearly posted by all telephones in your home.
- Check cushions, waste baskets, etc. for burning cigarettes before you retire. And don't ever, ever smoke in bed. Many lives are lost and millions of dollars in damage result each year from this careless practice.
- Prepare not one, but two plans of escape from your home, and make sure that every member of your family is familiar with both.
- And remember — almost all fires are caused by human carelessness, and almost every one of them can be prevented. That's a very good reason why Fire Prevention Week is an appropriate time for a review of fire safety practices in all of our homes, and in every place of business in the community.

This Week In Morrisburg's History

Compiled from The Leader's fyles
By Kim Toshack

1980

A heated argument arose at the October 4th meeting of Williamsburg Council over a matter of a donation to the local Brownie, Guide and Cub groups. Councillor Graham Hess was adamant in his view that any amount of funds given to the youth groups should follow regular channels only. This would mean a written request by the leaders of the groups would have to be submitted to the clerk's office and then considered at the next monthly meeting of council. The matter arose following a letter submitted by Williamsburg Girl Guide leader Anne Marie Dawley. The correspondence did not request a donation since this was prohibited by Guide rules but merely asked for the same consideration as the Cubs and Brownies, should council decide to donate to them. All three groups operated on a shoestring budget and were required to raise their own funds. Reeve Johnny Whitteker said he did not consider the guides or the brownies had asked for a donation. During the afternoon session it was decided to aportion a sum of $50 to both the Girl Guides and the Brownies. The cubs are unoffically sponsored by the Oddfellows.

Morrisburg Village council passed by-law 27-80 at a regular monthly meeting on October 6th endorsing the $22,000 debenture required by the Morrisburg Hydro Electric Company. Although no members of the Hydro Commission were in attendance the by-law authorized "the improvement, alteration, enlargement or extension of a public utility undertaking controlled and managed by the Morrisburg Hydro Commission; and to borrow the sum of $22,000 upon debentures to finance the same." The debenture, a first in the history of the Morrisburg Hydro Electric Commission, was repayable in annual installments over a ten year period at the rate of 11 1/2 percent. Forty-four debentures at $500 per were to be issued by the corporation. Only two years before the local Hydro Commission nominees claimed the be balancing their books following the sale of property along the water front to St. Lawrence Medical claimed to be balancing their books following the sale of property along the water front to St. Lawrence Medical Clinic Properties Ltd.

Branch number 48 of the Royal Canadian Legion, Morrisburg, was hosting a dance October 10th at the legion hall. The proceeds from the dance were going to be donated to the Terry Fox Cancer Research fund with the rest of the monies raised through the efforts of the Perth Legion's Run For Terry Fox. Music for the evening was donated free of charge by Country and Western band "The Bob Four".

1970

James Ball, son of Mr. and Mrs. M. A. Ball of Morrisburg was promoted to the rank of Corporal in the R.C.M.P. Jim served in the Force for nine and a half years and during that time, was stationed in Saskatchewan, New Foundland and Manitoba. He was also posted to "D" Division Headquarters in Winnipeg, Man. Jim was a graduate of Morrisburg High School and was married to Judith (nee Garrah) of Morrisburg and Kingston. They resided in Winchester.

The second meeting of the Riverside Heights 4-H Club was held on October 14th at Mrs. Nugent's. The meeting was opened with the 4-H pledge. Suzanne Schwerdtfeger acted as the secretary and read the minutes of the last meeting. The roll call was answereed by nine members. Mrs. Faulkner read the treasurer's report. The business was to choose a name for the club, but only one suggestion was given. No decision was made. The discussion was "Three Meals a Day". Following Mrs. Nugent and Mrs. Faulkner demonstrated on cooking cream of tomato soup. Then Linda Dennison and Julie Hubert deomonstrated quick burgers. Each member had some soup and quick burgers. The clean-up committee cleaned up and the meeting was adjourned.

Mr. George Elliott, Winchester, was guest speaker for the Laymens service in Lakeshore Drive United Church on Sunday, October 18, 1970. Mr. Elliott chose for his topic "Sunday and Monday". Mr. Elliott expressed his appreciation for the invitation.

The October Meeting of the C.P.T.A. was held in St. Mary's Separate School on the 18th of October. The members were reminded that Grade mothers were still needed to help the classroom teacher during special activities. Mr. Patrick Beavers was a special guest, being the Chairman for the Tri-County School Board. During the month of September, he journeyed to the Eastern part of the world, visiting Japan, Hong Kong and Australia. Being very interested in education, he took special note of their system and related it to the members. After Mr. Beaver's impressive talk the members enjoyed a social lunch.

1960

At the regular meeting of Morrisburg Village Council it was learned that the Sabre Mobile Homes industry was leaving Morrisburg to re-establish in Western Ontario. Council were polled as to their knowledge concerning the move. No one had been aware of the intention prior to October 1st when Reeve Thom had been notified and upon contact with the owners, had been assured that the decision to vacate had come through no fault of the Village officials..

Mrs. F.M. Cass of Winchester officially opened the Fashion Show sponsored by the Winchester and District Hospital Auxiliar. Mrs. Coss and Mrs. M.W. Locke were piped to the platform by piper Bert Monroe of Kempville. Mrs. Locke thanked the faithful workers of the Winchester Hospital Auxiliary, which numbered over 1,200.She expressed special appreciation of Mr. and Mrs. Arnold Dukelow of the JoAnne Shoppe who had supplied all fashion garments with full proceeds to go to the hospital funds. Special features of entertainment were Scottish dances by 6 year-old Wendy Crawford of Osgoode and Judy Coons of Winchester as well as dances by the square dancers of Metcalfe. Mrs. Olive Whitteker of Williamsburg was the winner of the lucky draw and received a muskrat back jacket, hat and gloves.

The boat and motor that had been on display in the Shopping Centre Mall was won October 6th by Dr. Arthur B. Wahlroth, well-known Morrisburg optometrist. The winning ticket was drawn by Harry Wells of Morrisburg.

1950

Firemen were called out on October 6th to squelch an incipient blaze at the home of Arthur Laurin on First Street. The fire was discovered in a shed adjoining the house, and neighbours who rushed to the scene had put the fire practically out when the firemen arrived, which was about two minutes after the alarm was given. Damage was slight and was covered by insurance, although the prompt action by the neighbours and firemen probably averted a more costly blaze.

A very happy time was spent at the home of Mr. and Mrs. Willis McIntosh on October 2nd when the members of her family and a few friends were entertained on the occasion of the 86th birthday of Mrs. McIntosh's mother, Mrs. Myron Merkley. A delightful evening was spent in games and social intercourse, which concluded with the serving of a lunch, the table being centered with a decorated birthday cake with candles. "Happy Birthday" was sung as the guests entered the room. At the guest of honor's table were seated Mrs. Myron Merkley, and M. Merkley and Mr. and Mrs. Bernice Merkley. Mrs. Merkley was the recipient of numerous cards of congratulations as well as gifts from the members of her family and friends.

The municipal coulcil of Williamsburg met on October 7th with all members present. The previous minutes were read and adopted. The Moffatt-Fetterly Drain was given the second and third reading. By-law no. 1165 appointing Deputy Returning Officers, Poll Clerks, and time and place for holding Nomination and Election was finally passed. A petition from the Police Village of Winchester Springs for Street Lighting was received and the Clerk was instructed to obtain estimated cost of installing and the yearly rate thereafter from the Hydro-Electric Commission.

1940

The Eastern Section of the Dundas Grenville Presbyterial of the Women's Missionary Society of the United Church of Canada held its annual sectional meeting in Morewood on Wednesday, October 9th with Mrs. W.N. Fulton, of Chesterville presiding. The theme for the day was "Loyalty to Christ in time of War", the morning worship service taken by members of the Morrisburg Auxiliary being under the heading, "The place of Prayer in time of War." The delegates were warmly welcomed by Mrs. A.B. McConnell, to which Mrs. L. Deering of Chesterville replied. The Presbyterial president, Mrs. E.E. McKendry, of Kempville gave a splendid address, exhorting the members to be of good cheer even in such troublous times as these, for right must ultimately prevail. A few closing thoughts by Mrs. R. R. Nicholson of Kempville brought a very worthwhile day to a close.

The marriage of Helen Irene, daughter of Captain and Mrs. H.J. Crowe, of Cornwall, to Alfred James Gamble, of Massena, N.Y., son of Mr. and Mrs. Alfred Gamble of Morrisburg, took place at the home of the bride's parents, West Front, on Saturday, October 5th at 3:30 p.m. The ceremony was performed by Rev. G. Lloyd, M.A., minister of St. John's Presbyterian Church. The home was decorated for the occasion with autumn flowers. The wedding music was played by Mrs. Leslie Upper, accompanied on the violin by Carson Larose, of Montreal. During the signing of the register they played Rubenstein's "Melody in 'F'".

1930

Unavailable.

1920

The regular meeting of Council for October was held in the Town Hall on Monday the 4th at 8 p.m. Members all present. Moved and seconded by Messrs. Coir-Meikle, That Mrs. Simmons be granted the sum of five dollars for relief for the month of October.--Lost. Yea,

– Continued on page 5

Around the town

Welcome to the World of McIntosh! -- This week, The Leader purchased some new computer equipment to help produce your favorite newspaper. The McIntosh, which is apparently user-friendly, will eventually, when we all learn to operate it, replace all our present typesetting equipment.

It's amazing what a skilled operator can do on these little machines, but there is only one problem. Terry and Louis are on them all the time, even staying till 11 at night, hoping to figure everything out. When I get a chance after supper, Josh and Matt are yelling to come along, so they can show me what they already know about computers, and on Thanksgiving weekend, brother Bill even had my mother down here giving her and Art a few pointers on their operation.

Ah, well, sooner or later we'll get our chance to practice on them, and we might even be able to make up an ad or two, when we learn all the commands. So, when you see any mistakes for the next couple of weeks, you'll know whose fault it is -- the McIntosh (not the one who discovered the apple).

•

The Morrisburg Figure Skating Club is looking for someone to take over the position of fund-raiser for the group. Anyone interested in helping out can get more information on the position from the club office, or from any member of the executive.

•

Brinston United Church will be holding its Anniversary Turkey and Ham Supper on Wednesday, October 24 in the Church Hall. Supper starts at 5 p.m., and tickets are only $7 for adults and $3 for children 12 years and under. Preschoolers are free.

•

Morrisburg and District Canadian Club will hold its second meeting of the year on Tuesday evening, October 16. This 7 p.m. meeting will feature the very interesting Jo-Anne Polak, general manager of the Ottawa Rough Riders.

•

It sure is nice to see those Maple Leafs off to such a hot start in this year's N.H.L. schedule. It must be keeping Mitch happy, knowing they've gone 0—3 while scoring only four goals in their first three games.

— Sam Laurin

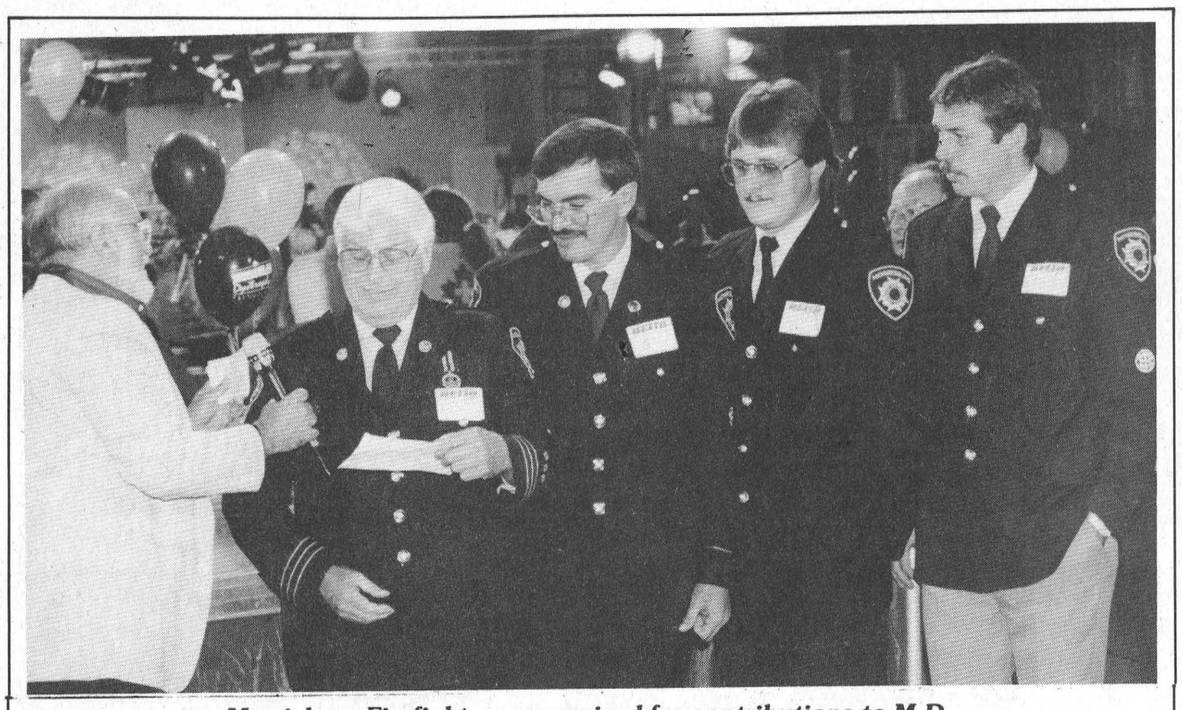

Morrisburg Firefighters recognized for contributions to M.D.

Ken 'The General' Grant accepts cheque for $5,173.24 collected for Muscular Dystrophy at their 1990 toll booth in the Morrisburg Plaza, from Deputy-Chief Art Carkner at the recent telethon in Ottawa. Also on hand to answer phones for M.D. on behalf of Morrisburg were Lieut. John Vaughan and firefighters Norman Stone and Doug Dowson. The Morrisburg Fire Department received the accompanying letter from the Muscular Dystrophy Association of Canada recognizing their valued efforts in making this year's telethon a very successful one.

— Photo by M. Sharpe, courtesy of M.D.A.C.

L'ASSOCIATION CANADIENNE DE LA DYSTROPHIE MUSCULAIRE

MUSCULAR Dystrophy ASSOCIATION OF CANADA

September 17, 1990

Mr. Arthur R. Carkner.
Morrisburg Fire Department,
Morrisburg, Ontario
K0C 1X0

Dear Arthur,

On behalf of the Muscular Dystrophy Association of Canada, we would like to thank you and your fellow firefighters in Morrisburg for your contribution to the success of the 1990 Muscular Dystrophy Telethon in Ottawa.

We appreciate the time you took to come to Ottawa to answer telephones and to present your cheque on television. Enclosed as a token of appreciation are photographs taken at the telethon.

It is with the dedication of fellow fire fighters such as yourselves that MDAC can continue to provide its clients with equipment and services, and to fund the research that provides hope for the future. Equipped with the basic medical equipment required by some MDAC clients, an electric wheelchair can cost as much as $16,000 to $20,000. But what it provides is the independence for a young adult to attend university, for a parent to go for a stroll with his children, for a child to play outdoors with her friends.

Meanwhile, research continues to unravel the mysteries of muscular dystrophy. Earlier this year, a team of researchers in Montreal began testing a medical procedure called "myoblast transfer". While researchers are quick to point out that this is not yet a cure or treatment, they are "cautiously optimistic" that they may be on the verge of developing the first known treatment for Duchenne muscular dystrophy.

Again, we sincerely thank you and the Morrisburg firefighters for your generous donation of $5,173.24 and remind you that, "One step at a time, together we can make it."

Paul E. Dupuis
Firefighter Advisor
Eastern Ontario

Gwenda Gauley
District Coordinator
Eastern Ontario

Patron, His Excellency the Right Honourable Ramon John Hnatyshyn P.C., C.C., C.M.M., C.D., Q.C., Governor General of Canada
Président d'honneur, Son Excellence le très honorable Ramon John Hnatyshyn, C.P., C.C., C.M.M., C.D., C.R., Gouverneur général du Canada

Eastern Ontario Office (#0043307-11-13) Bureau de l'est de l'Ontario
460 O'Connor Street, Suite 215, Ottawa, Ontario K1S 5H3 Tel. (613) 232-7334

Police Report

On Thursday at 3 p.m., an accident took place on Highway 401, one and a half kilometres west of the Flagg Road. Peter Schulman of Willowdale, Ontario, attempted to brake his 1990 Honda on the wet pavement, failed and went onto the north shoulder. He over-corrected, crossed the eastbound lanes, entered the south ditch and rolled. The Morrisburg Fire Department were called in and extrication services were required. Schulman and his wife, Arlette, a passenger in the vehicle, were taken to W.D.M.H. While the driver was treated for minor injuries, the passenger was admitted as a patient. The vehicle was totally domolished.

Also on Thursday, another break and enter took place in the area. Pinkus Tire and Battery Store was broken into and four tires, all the same size, were taken. The tires were valued at $400 retail.

On Saturday at 6:25 p.m., Seymour Anthony Scott of Montreal, was involved in an accident one kilometre east of the Carman Road in Iroquois. Scott was driving his 1990 Plymouth Sundance on the westbound passing lane when he touched the median shoulder, over-reacted, came back onto the westbound lane, entered the median, and rolled. Scott was taken to the Brockville General Hospital while his passenger, Rosemary Tucker was unharmed. The vehicle was totalled.

Seaway News

By Kelly Lackey

Last Friday night was the 1990 Graduation. There were over 80 graduates this year. Many different awards and scholarships were handed out to the graduates. The Valedictory Address was given by Eric Pietersma, who won the award for being the highest academic standing in the graduating year. Mr. Pietersma also walked away with other academic awards and two scholarships. The scholarships were the Howard Ferguson Provincial and the Barkley's of Avonmore. The Ontario Scholars were Kelly Smail, Karen Faller, Roxanne Backes, Catherine Carruthers, Martha Dulmage, Eric Pietersma, Julie Robertson, Sui Cheung So, Laurie Helmer and Martine Thurler.

This week is the week of the chocolate bar drive. There are many prizes to be won by the students for their ability to sell the bars or almonds. The grand prize is four Blue Jay tickets for the top junior and senior sellers.

Last Friday there was an award ceremony for the students that were recognized for their academic ability. Awards were given out for the top students in each subject. People that were on the Honour Roll were also recognized and given badges and key chains.

In sports, Jamie Pollick did extremely well in the cross-country run last week.

This Week In Morrisburg's History

Compiled from The Leader's fyles By Kim Toshack

—Continued from page 4

Coir and Meikle. Nay Fetterly, Link and McLatchie. Fetterly-McLatchie, That the Morrisburg Athletic Association be given permission to use the town hall during the month of October, such meetings not to conflict with the requirements of the council--Carried. Fetterly-Link, That the ringing of the curfew bell be discontinued, and that Albert Bourette act as constable Saturday nights at $1.50 per night. Carried

At Mullin Bros. Piments per tin were .35, Kraft per tin, .35, Roqufert, .40, Limburgor, .40, Sour Gerkins, per bottle .40, Sour mixed, per bottle .40, Mustard, .40, India Relish, .40 and Sweet Pickles, .40.

Traffic Report

MORRISBURG--Traffic statistics for the week of September 30 to October 6 are:

Number of 12 hour licence suspensions	3
Number of alcohol-related criminal code traffic charges	4
Number of persons charged with alcohol-related criminal code charges	2
Number of other criminal code charges	0
Number of Highway Traffic Act charges	37
Number of Highway Traffic Act warnings	12
Number of persons charged under Liquor Licence Act	1

LETTERS TO THE EDITOR

Editor, The Morrisburg Leader,
Morrisburg, Ontario

Dear Editor - Tens of thousands of dogs and cats are destroyed in animal shelters and pounds annually in Ontario.

Most of these animals are healthy and friendly pets. They have to be killed because there are many more adoptable dogs and cats than there are responsible people who are seeking to provide a pet with a good, caring home.

Who is to blame for the tragic reality of pet overpopulation? While no one particular group is solely to blame, a major contributor of "unwanted" animals is the irresponsible pet owner.

Some people whose pet has contributed to a litter of puppies or kittens being born often justify the situation by saying that homes were found for all the young animals.

These people do not realize that the homes they found for the puppies or kittens could have gone to dogs and cats waiting patiently to be adopted in animal shelters and pounds. Unfortunately, many of these animals will have to be destroyed due to a lack of good homes for them.

Neutering (a general term meaning a spayed female or castrated male animal) an animal will ensure that it cannot contribute to the pet overpopulation problem.

While neutering your pet so it cannot contribute to the tragic problem of pet overpopulation is important, it is not the only reason why your pet should be neutered. Neutered pets can be much healthier.

Neutering dogs and cats eliminates or significantly decreases the chances of various medical problems occurring to dogs and cats.

With exceptions made for animals bred for show (by responsible breeders) or upon the recommendation of a veterinarian, all dogs and cats should be neutered.

If you would like a free pamphlet produced by the Ontario Humane Society entitled WHY YOUR PET SHOULD BE NEUTERED, please send a self-addressed, stamped envelope (No. 10 business type) to:

N. Glenn Perrett,
Publications Coordinator
Ontario Humane Society
620 Yonge Street
Newmarket, Ont.
L3Y 4V8

As well, the Ontario Humane Society has also produced a poster entitled "ONE OF THE UNLUCKY ONES" which illustrates the tragedy of the unnecessary problem of pet overpopulation. Copies of this poster can be obtained from the Society for $2 each (postage and handling included). For orders of 5 or more, posters cost only $1.25 each.

Please help reduce the pet overpopulation problem. See your veterinarian regarding having your pet neutered.

Sincerely,
N. GLENN PERRETT,
Publications Co-ordinator

SPAGHETTI SAUCE 750 mL jar .99
VITABATH BATH & SHOWER GEL TANGY LEMON 600 g Reg. $32.95 9.99
MEN'S HIGH TOP RUNNING SHOES 8.99
ASSORTED CHOCOLATES 150 g 2.99 275 g 5.99
COCA COLA ASSORTED FLAVOURS 2 LITRE BTL. 1.89
GREEN OR LEMON DISH DETERGENT 1 L .99

WE SMASH PRICES

COSTUME EARRINGS PR. .79
ALL GREETING CARDS 50% OFF
12-WAY LEATHER BELTS 4.99
VCR TAPES SONY - JVC - SCOTCH 3.99

SALE PRICES IN EFFECT TILL CLOSING SATURDAY, OCTOBER 13, 1990
OPEN MON.-TUES. 9 A.M. - 6 P.M. WED.-THURS. 9 A.M. - 8 P.M. FRI. 9 A.M. - 9 P.M. SAT. 9 A.M. - 6 P.M.
WE RESERVE THE RIGHT TO LIMIT QUANTITIES – SORRY, NO RAIN CHECKS

MORRISBURG CLEAROUT CENTRE
"Where Your Dollars Last And Last, And Your Cents Make More Sense!"
543-4536 (Formerly Stedmans) EAST END PROMENADE MORRISBURG

Biba
Rake Up SAVINGS
October 10th - 20th
20% OFF
ALL REGULAR PRICED CLOTHING
PRESCOTT 925-4757 MORRISBURG 543-2556
VISA Biba MasterCard
CB-RM-CG-CP-8-1c

THE CLASSIFIEDS

THE WORLD AT YOUR FINGERTIPS

FOR SALE

SOURCE WOOD PRODUCTS
Pine and cedar siding, hardwood flooring, cabinet doors, K.D. lumber, Stanley Bostitch air tools, woodworking supplies, and Black Walnut seedlings. 111 William Street, Cornwall, Ontario, 932-5300. 9-52p

FOR SALE—Fax services. Flamingo and penguin rentals. Balloons. Cards. Gifts. Retail postal outlet. 24-hour photofinishing services at QUESTERS, 543-2340. 29tfc

FOR SALE — New and used Electrolux vacuum cleaners. Also central vacuum and shampooers. Free delivery of supplies. Also do repairs. Ralph Coulthart, Morrisburg, 543-3156. 37tfc

LOT FOR SALE—At Flagg Creek. 100 x 220 feet. Access to the River via a shared docking area on Flagg Inlet. Asking $21,500., financing available. Call 1-347-3672. 39-11p

FOR SALE—Electrohome Frost Guard dehumidifier, 36 pint capacity, used 3 months. $250. Phone 543-3555. 40tfp

FLOUR SPECIAL
20 kg of Five Roses flour or Robin Hood flour $14. Expires October 31, 1990. Rooney Feeds, Iroquois, 652-4382. 39-42c

FOR SALE — Two mobile homes. Reduced for quick sale. Hill's Mobile Village Ltd. 543-2111. 40-42p

FOR SALE—Eight horse snow blower, 26" wide and a 2-wheel trailer for behind ATV. 543-2820. 41p

SMYTH'S APPLE ORCHARD
McIntosh, Cortland, Spartan, Empire, Delicious, Russets, Tolman Sweets, Wealthy, and more for sale. 3 miles west of Williamsburg. Open 7 days a week, 9 a.m. to dusk. 41tfc

FOR SALE—1983 Mercury Lynx, 4-speed, 4-door, very good condition. No rust. Phone 543-2513 or 543-3418. 41p

ELECTROLUX SALES AND SERVICE
Central vacuum system Model 1590, $799 with free sidekick ($64.95 value). We repair all kinds of vacuums. Mitch Cassell, 48 Kyle Drive, Morrisburg, 543-2140. 40tfc

COSTUME RENTALS
Reserve now for Halloween and Christmas Parties. Large selection of Costumes and accessories. By appointment only. Call 537-8226 40-43c

FOR SALE — Solid maple 5 piece kitchen-dining room set, good condition. Also 2 antique sideboards, assorted antique chairs, and more. Please call 543-4410 40-41p

For Sale
APPLES, SQUASH, PUMPKINS, CIDER, & INDIAN CORN
ROBERTSONS APPLE FARM
652-4609

COMING EVENTS

WINCHESTER THEATRE
Due to holdovers in large centres "Ghost" will appear in December's calendar. Friday and Saturday, Oct. 12 and 13 "Tales from the Dark Side" with stories from "Beetlejuice", "Night of the Living Dead", "Sherlock Holmes", and "Pet Cemetery". 41c

COMING EVENTS

CLUB 478 CAR RALLY
Saturday, Oct. 20 at the Iroquois Legion with registration from 11:30 to 12:30 and a $4 cost per entry. 41-42p

BAZAAR & BAKE SALE
To be held at Williamsburg United Church hall on Saturday, Oct. 13 from 10 a.m. to 2 p.m. Sponsored by Colquhoun U.C.W. 41p

OPEN WEDDING RECEPTION
Following the marriage of Tracey Lantz and Derrick Tippins at Morrisburg Legion Oct. 13, 9 p.m. to 1 a.m. Music by The Rockabilly Boys. 41p

MORRISBURG CANADIAN CLUB MEETING
Jo-Anne Polak, General Manager, Ottawa Rough Riders Football Club, will address the second meeting this season of the Morrisburg and District Canadian Club, in Morrisburg Civic Building, on Tuesday evening, October 16, at 7 p.m. All members are reminded of this dinner meeting and to join with other members in supporting this community interest. 41c

CHOIR EVENING
A special choir evening on Sat., Oct. 13 at 7:30 p.m., at the Christian Reformed Church, Williamsburg. Featuring the Osgoode Male Choir, along with the combined choirs of the Community Christian Reformed Church and the Williamsburg Christian Reformed Church and also the Quartet of the Joyful Sound. All welcome. 41p

STROKE EDUCATION
Is a public awareness seminar, Saturday, October 13, 1 to 4 p.m. at the Ottawa Civic Hospital, Norman Patterson Education Centre, which is intended to increase the understanding of the effects of stroke on patients and their families. Speakers will include Dr. P. Bourque, various allied health professionals, and members of the Ottawa Stroke Association. 40-41p

ALCOHOLICS ANONYMOUS
If you want to drink that's your business. If you want to stop, that's ours. Call AA, 543-3484, 652-1051 or 448-3326. For families of Alcoholics (ALANON) 543-3484 or 774-3337. Meeting every Thursday, 8:30 p.m., Lakeshore United Church. 4tfc

MCHAFFIE AUCTION
Open every Monday and Tuesday, 6:00 to 7:00 p.m. to receive consignments. 3tfc

ANNIVERSARY SERVICES
Brinston United Church anniversary services, Sun., Oct. 21, 11 a.m. Guest minister Rev. Michael Collison of Pelham Centre United Church (Niagara Falls area). Special music. 7:30 p.m. worshipping in song featuring Harmony Six, South Mountain Men's Quartet, Matilda Trio, Joyful Sound. Come and enjoy an evening of gospel songs. 41-42p

ANNIVERSARY TURKEY AND HAM SUPPER
At Brinston United Church, Wed., Oct. 24, in the Church hall, 5 p.m. until all are served. Take out orders available. Adults $7, children 12 years and under $3, and pre-schoolers free. 41-42p

GARAGE SALE
Williamsburg, Oct. 13 and 14, 9-4 p.m. First house off Hwy. 31 on Lightning St. Automatic washer, portable keyboard, stand, amplifier, acorn fireplace nearly new, household items. 41p

UCV STAFF ASSOC. DANCE
Upper Canada Village Staff Association dance Sat., Oct 13, Lakeside at Ingleside. $12 couple. Dancing 9-1 with Bob Beriault. Everyone welcome. 41p

COMING EVENTS

GREEN REBUILDING
The Morrisburg Golf Course would like to ask members to help with the rebuilding of the No. 2 green on Friday afternoon October 12 and Saturday and Sunday, October 13-14. For anyone wishing to help out please contact Jim Sage. 40-41c

HAM SUPPER
St. John's Lutheran Church, Riverside Heights, Hwy. 2. October 14, 1990 4-7 p.m. Adults, $7, 6-12 yrs, $3.50, under 6 free. 40-41p

RUMMAGE SALE
Sponsored by St. James A.C.W. Friday, October 12th, 8:30 a.m. to 12:30 p.m. Morrisburg Civic Centre. Donations Thursday evening. 40-41p

SANDERS MAPLE PRODUCTS AND PANCAKE HOUSE
Hwy. 43, Finch, Ont. will be open weekends of September and October for the fall colours. Come for a walk through the trees and enjoy nature at its finest. For further information call 984-2368. 40-41c

HALLOWEEN BASH
Sat., Oct. 27 at the Lakeside Inn, Hwy. 2, Ingleside. Live entertainment featuring Pegasus. $4 per person. Sponsored by T&M Brewers. 41-43p

GARAGE SALE
Sat., Oct. 13, 8 a.m. - 4, 24 Caldwell, Iroquois (inside). Wood stove, crafts, fireplace screen, yarn, dishes, books, tools, snow shovels, glasswear, Black & Decker coffee maker, tea kettle, can opener, bicycle, blankets, clothing, furniture items, 2 tables, skates, hockey equipment. 41p

N.O.W.I.L.L. PONY CLUB
Registration day October 20, Ingleside fire hall, 2-4 p.m. Ages 6-21. For more information call Laurie 537-8536 or Lois 448-2974. 41-42p

GARAGE SALE
Multi-family. Shelves, appliances, toys, ornaments, etc. 60 Kyle Dr., Morrisburg, October 13, 9 a.m. to 2 p.m. Proceeds go to charity. 41p

YARD SALE
Sat., Oct. 13. Rain date Sun. Nintendo games, toys, CB radio, hockey equipment, etc. 7 Crysler St., Morrisburg. 41p

SPINNING WHEEL RESTAURANT MORRISBURG, ONT.
Friday night - European Buffet, all you can eat, $7.55. Sunday Brunch, all you can eat, $7.55. Sunday Roast Beef Buffet, all you can eat, $9.55. All the above include salad bar.

•

Euchre begins Tuesday, Oct. 16 at 7:30 p.m. Free coffee and sandwiches for all euchre players.

•

Pick up special only (No deliveries or eat ins) from Oct. 10-16, Hamburger and small F.F. $3.25.

•

Saturday, Oct. 13 - Dinner Specials, 4:30 p.m. on, Fried Chicken Dinner with choice of potato and salad bar, $7.60 or Liver and Onions with choice of potato and salad bar, $8. 42c

CARD OF THANKS

WHITFORD—I would like to thank everyone for their prayers, cards, flowers, plants, gifts, and visits while I was in the Ottawa General and Winchester hospitals. A special thanks to Pastor Terry Pitt, Jean and Floyd Whitford, Keith and Audrey Last, Edie Sneath and The Morrisburg Pentecostal Tabernacle. Words can never express my heartful thanks to everyone. God bless you all.
—Judith Whitford 41p

CARD OF THANKS

KLUSKA—The family of the late Krystyna Kluska of Morrisburg wishes to extend sincere thanks to relatives, friends and neighbours for their kindness and sympathy shown them during the illness and loss of their beloved wife, mother, and grandmother. The family expresses special thanks to Dr. Coolican, nurses of the Winchester District Memorial Hospital, and the VON nurses for the care offered. Also, a special prayer of thanks to the Catholic Womens League, St. Mary's Church, the Morrisburg Prayer Group, and Carol Belanger and family.
—T. Kluska and family 41p

FOR RENT

FOR RENT OR SALE—3 bedroom house, 44 Meikle St., Morrisburg. Rent $650 per month plus utilities. Phone 543-2176. 39tfc

FOR RENT—Single bedroom apt. available in Riverside Heights. $299 per month. Phone between 8:30 p.m. and 10 p.m., 543-3644. 39tfc

FOR RENT — South Mountain. Newly renovated 1 and 2 bedroom apts. From $300 per month. Phone 989-3366 or 830-8149. 40-41p

FOR RENT—Beauty Salon, 36 Lakeshore Dr., Morrisburg. Fully equipped - 3 work stations, 2 sinks, 4 dryers and heat lamp. Hydro, telephone, water, insurance and business tax included in rent or will rent individual working station. Phone 543-2568. 41tfc

FOR RENT—Cosy one bedroom house, Williamsburg. Fridge and stove included. 1½ storey, parking x 2. $350/month plus utilities. 535-2463. 41p

FOR RENT—3 bedroom bungalow, excellent condition, $575 plus utilities. November 1. Walking distance to shopping centre. Phone 543-3540. 41-42p

WORK WANTED

WORK WANTED — Painting and decorating, paper hanging. Free estimates, 30 yrs. exp. Jim 543-4528 40tfc

WORK WANTED—Will do window washing, interior/exterior painting, eavestroughs, yard and basement cleaning, and many odd jobs. Man with truck will haul garbage, etc. - small moves. No job too big, no job too small! Phone 543-2894. 41-42p

WANTED

TRANSPORT DRIVERS NEEDED
Now is the time to train for your Class "AZ" licence. For pre-screening interview and job placement information contact Merv Orr's Transport Driver Training. 1-800-265-3559. 29tfc

NUTS WANTED
If interested in donating black walnuts to be used as seeds for a forestry program, store them in bags or boxes. Call collect 1-932-5300. Leave your name and address for pick up in October and November. Thank you for your support. 40-42c

WANTED TO BUY — 40 foot TV tower, rotor and aerial. Will remove. Phone 543-2303. 41p

WANTED TO BUY—Bull calves, 1-3 weeks. 657-4464 or 657-4423. Martells Livestock. 38-41p

HELP WANTED

HELP WANTED—Full-time experienced waiter/waitress. Apply in person at Chan's Garden Restaurant, Morrisburg after 4 p.m. 39-41c

FOUND

FOUND—Early last week - small grey purse - owner may have same by identifying contents. Bertie Cornell, 543-2764. 41p

SERVICES

NOTICE
COUSINS SHEETMETAL AND CARPENTRY
The everything in home building and renovations. No job is too small or too big. We build everything from cabinets to a complete home. We will match or beat anybody's price, guaranteed. We also have an excellent sheetmetal and welding shop. All our work is guaranteed. Give us a call, you won't be disappointed. Call now 535-2153 or 535-2150. 40tfc

HORSEBACK RIDING
Nature trails, 4 miles north of 401 at Cardinal exit. Camerons Quarter Horse Farm, 657-3652. 38-41c

Tree Trimming & Removal
FREE ESTIMATES
Tel: 543-3427
AFTER 5 P.M.
15tfc

HOUSEHOLD MOVERS
LICENSED & INSURED
543-2523

PETER KENNEDY
CABINET MAKER
CUSTOM FURNITURE
CABINETS
REPAIRS & REFINISHING
543-2373

BINGO

WEEKLY BINGO
Sponsored by the Morrisburg and District Lions Club every Wednesday at 7:30 p.m. at the Morrisburg Civic Centre. 20 regular games, 3 specials, 4 50/50 games, bonanza and $500 jackpot starting at 50 numbers with $100 consolation. Sorry - no admission under 16 years of age. 3-52p

WEEKLY BINGO
Every Thursday night Matilda Hall, Dixon's Corners. $300 jackpot minimum goes every week. Bonanza. Doors open at 6 p.m. Games start at 7 p.m. Sponsored by Iroquois Matilda Lions Club. 5tfc

WEEKLY BINGO
Williamsburg Branch Royal Canadian Legion will sponsor a bingo at Bouck's Hill Legion Hall every Tuesday at 7:30 p.m. 4tfc

WEEKLY BINGO
Every Friday night at Riverside Recreation Hall sponsored by Morrisburg Jr. B Lions. 10 games at $15. 5 games at $20. 3 special games, $50 each. Special 50/50 games. Bonanza pays 60 percent. Winner take all jackpot, $300. Consolation, $60. Jackpot starts at 50 numbers. Everyone welcome. 8tfc

WEEKLY BINGO
Morrisburg Legion Thursday night bingo increased monies: now 14 games pay $20. 41-44c

WEEKLY BINGO
Changes in Monday night bingo at Riverside Heights. New door prizes. 10 games at $20. 5 games at $25. 3 special games, $50 each. Special 50/50 games. Bonanza pays 60 percent. Winner take all jackpot, $300. Consolation, $60. Jackpot starts at 50 numbers. Everyone welcome. 6tfc

MARKELL'S RADIATOR SERVICE


In Business Over 25 Years
Morrisburg Tel: 543-3307

BARRY H. BLAKELY
Chartered Accountant
MORRISBURG VILLAGE PLAZA
MORRISBURG, ONTARIO K0C 1X0
TEL: (613) 543-3715
FAX: (613) 543-4518
RES: (613) 933-2483

GUY FUELS LTD.
Distributors of Petroleum Products
Home Heating Fuel, Gas & Diesel
BUDGET PLANS **2% CASH DISCOUNT**
671 ST. LAWRENCE ST.
WINCHESTER 774-2655
After Hours 989-3001
24-HR. BURNER SERVICE
Wayne Barkley 535-2573
Brian Speer 652-2542

ROBERT JORDAN CONSTRUCTION

- CUSTOM HOMES
- RENOVATIONS
- ROOFING
- WINDOWS & DOORS

Tel: 543-3563
R.R. 1 MORRISBURG, ONT.
CUSTOM HOME PLANS & BLUEPRINTS PROVIDED AT NO EXTRA COST WITH ALL CONTRACTS
FREE ESTIMATES BY LICENSED CARPENTER
16tfc

NOW OPEN **CARAVAN CAMP & COUNTRY CLUB** NOW OPEN
Overnight and Seasonal Accommodations Available
Full Service Hook-ups - Water & Electricity or No Service Hook-Ups
Day and Night Rentals for the Lodge facilities for Receptions, Stags, Anniversaries, Birthday Parties, Reunions, Socials Available — Full Kitchen Facilities
Under New Management!
ON HISTORIC HWY. #2
3 MILES WEST OF MORRISBURG
543-3502
28tfc

IREBALL AUTOMATICS INC.
AUTOMATIC & STANDARD TRANSMISSION REPAIRS
Specializing in Computerized Transmissions - with Over Drive and Front Wheel Drive
R.R. 3 WILLIAMSBURG, ONT., K0C 2H0 TEL: 535-2112

CARPET & UPHOLSTERY
Stean or Dry
CLEANING
Associated Carpet is now booking calls in Morrisburg and the surrounding area
PLEASE CALL 543-3395 EVENINGS
FREE ESTIMATES

Notman MOTOR SALES LTD.
JOHN C. (JACK) NOTMAN
Highway #2 West
Morrisburg, Ont.
K0C 1X0
(613) 543-4416
"Any Make, Any Model, Any Year"

THINKING ABOUT **INSURANCE RE-NEWAL**

ROY BRISTER
LIFE - DISABILITY
AUTO - BOAT
HOMEOWNER - TENANT
GROUP INSURANCE
COMMERCIAL
BRISTER INSURANCE BROKERS LTD.
MORRISBURG SHOPPING CENTRE
543-3055 543-3181

Happy Birthday Lilac

From All Of Us!

BLAKELY CRAIG & CO.
CHARTERED ACCOUNTANTS

P.O. Box 774, Fifth Street East
Morrisburg, Ontario K0C 1X0

John J. Gareau, CA
Ross M. Markell, CA **543-2981**

BOOTH
Grant Booth Real Estate Broker

GRANT BOOTH REAL ESTATE
SOUTH MOUNTAIN **989-2636**
IROQUOIS PLAZA **652-2181**

COME ON IN THE WATER'S FINE! The family will love this 3 bdrm home on Church Avenue, Iroquois with fenced inground pool and cerpeted deck, paved drive, double insulated garage and the list goes on. Immediate possession on this spacious home looking for new owners. $89,600 (MLS) **Jacques E. Asselin,** Sales Rep, office **652-2181** or home **652-2246.**

MOVE RIGHT IN; 3 bdrm home on Caldwell in Iroquois has cheery eat-in kitchen, 3 bedrooms on main floor, spacious yard with garden shed and mature trees. Ideal starter home for $69,900. **Jacques E. Asselin,** Sales Rep, office **652-2181** or home **652-2246.**

MAIN STREET, WINCHESTER; Location! Location! Retail store area with 4 bdrm owner's residence. Ideal for wide variety of commercial uses. $96,900. **Grant Booth, Broker, 989-2636** anytime.

WANT TO BE A LANDLORD?
Two mobile homes on lot, north of Iroquois $61,900.
Two unit rental building, Hwy. #2, Cardinal $69,900.
Duplexed Home, Iroquois $74,900.
Three unit rental building, Iroquois $88,900.
Brick Double, Cornwall $106,900.
Three bdrm home + 1 bdrm apt., Morrisburg $107,000.
Four bdrm home + two apts., Morrisburg $113,900.
For further details call Jacques E. Asselin, Sales Rep., Office 652-2181 or home 652-2246.

THOM REALTY LIMITED REALTOR
MORRISBURG SHOPPING CENTRE 543-3598



NEW LISTING

GREAT VIEW of the St. Lawrence River from this spacious three bedroom side split home. So much to offer. ASKING $219,500.00.

THREE BEDROOM RAISED BUNGALOW. Perfect for family living. ASKING $125,500.00. M.L.S. #7489.

TWO STOREY THREE BEDROOM HOME on large lot. Dandy starter home. ASKING $58,900.00.

RENTAL ACCOMMODATION – Two large 1 bedroom apartments. Available immediately. Call for further details.

Karen W. Gorrell — Broker — **Res: 543-3195**
Gordon W. Thom — Associate Broker — **Res: 543-2585**
John H. Miller — Sales Representative — **Res: 543-3195**
Charles Barkley — Sales Representative — **Res: 448-3660**

JOHN A. ALLISON
REAL ESTATE BROKER

Morrisburg Plaza 543-3717

WEST END MORRISBURG - Attractive 3+1 bedroom side split, with attached garage, finished basement, nicely landscaped lot. Living room has fireplace with insert; dining room with patio doors to large deck; master bedroom with patio doors to enclosed porch. Good residential area. Asking $133,000. (5347) mls

VACANT FARM LAND - Matilda Twp. 154 acres, with 110 acres systematicly tile drained, approx. 44 acres bush and brush. Asking $103,500. (5346)

BILLINGS AVE., IROQUOIS - 2+1 bedroom raised bungalow, on good lot 70 x 130. Finished basement. Single attached garage. Very attractive and well maintained. Convenient location. Asking $109,900. (5341)

MORRISBURG - Farlinger Ave., good residential location, between shopping centre and park. Major renovations complete. Modern kitchen, 3 bedrooms, detached garage. Large front deck. Reduced to $69,900. (5332)

MORRISBURG AREA - Fully restored stone home, with recent wiring, plumbing, heating, etc. Spacious home, with four bedrooms, 2 fireplaces, large deck, well maintained grounds, in-ground pool, large barn, all set on approx. 20 acres. Unique home, adaptable to any family or lifestyle! Must be seen. Asking $239,000. (5327) mls

LOOKING FOR RENTAL ACCOMMODATION? We have 3 bedroom townhouses and one bedroom batchelor apartments available immediately. Call for details.

Sales Representatives

John A. Allison 657-3285
Dale Beckstead 652-4396
Carol Richer 543-3556
Frank Bickerdike 652-2557
Peter Van Veen 543-2097

CANADIAN TIRE ASSOCIATE STORE

CORRECTION

FALL AND WINTER CATALOGUE

PAGE 20 = Product #40-5020X = Heavy-Duty Polyethylene Tarpaulins. Copy reads: 6' x 8' (1.8 x 2.4m) to 20' x 30' (6 x 9m). Should read: 6' x 8' to 15' x 20'.
PAGE 74 = Item 3 = Product #83-0917X = D & R Panta Junior Hockey Pants. Copy reads: Available in black or blue. This is incorrect. Available only in black.
PAGE 97 = Item B = Producvt #75-3600 = Camouflage Vest Personal Flotation Device. Copy reads: D.O.T. Approved. This is incorrect. Not D.O.T. Approved.
We regret any inconvenience to our customers

W.P. HENOPHY LTD.
WILLIAMSBURG 535-2845



FOR SALE BY OWNER

Completely renovated 3 bdrm. home + study on quiet street in Iroquois. Close to schools and shopping centre. 1½ baths, full semi-finished basement and many tasteful extras. (Large lot, paved double driveway, large double garage, etc.) New 200 amp service/underground cable. New addition. Must be seen to be appreciated. $94,500.00. **Call 652-4120.** 41p

---

gloria FOOT REAL ESTATE BROKER

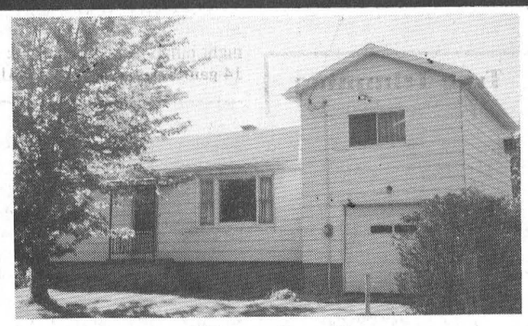

"Best Buy"

Spacious 3 bedroom with master en suite. Family kitchen, large lot. Only **$76,900.**

Tel: 543-3398
East End Promenade, Morrisburg, Ontario
Gloria Foot, Broker; Wray Foot, Associate Broker - 543-3364
Sales Representatives
MORRISBURG – ART CARKNER 543-3300
IROQUOIS – KEN KIRKBY 652-4687

UNITED COUNTIES OF STORMONT
DUNDAS AND GLENGARRY

NOTICE TO GENERAL CONTRACTORS

The United Counties of Stormont, Dundas and Glengarry will be undertaking the construction of a one storey wood frame building in the Community of Ingleside, Township of Osnabruck and is seeking building construction qualification statements (CAA Document No. 11) from general contractors interested in bidding on this project.

The proposed building is approximately 3,900 square feet and is to accommodate "The Township of Osnabruck Elderly Persons Support Centre". Construction to begin December 1st, 1990.

Only those general contractors selected through this pre-qualification will be invited to tender for the project.

50% Performance and 50% Labour and Materials Bonding will be required of the successful bidder.

Statements of Qualification are to be submitted prior to October 23rd, 1990 to the:

United Counties of Stormont,
Dundas and Glengarry
Alternatives to Institutional
Care for Seniors Program
County Buildings
20 Pitt Street
Cornwall, Ontario
K6J 3P2

Attention: Mrs. Debbie St. John de Wit
Project Manager 41c



GREGOR'S PLACE
Morrisburg Village Plaza
543-2286

AIKMAN TRAILER SALES
Hwy. #2 East
543-2856

SEAWAY
DRY CLEANERS
Morrisburg Village Plaza
543-2217

MORRISBURG
PLUMBING CENTRE
Hwy. #2 East
543-3983

This message is brought to you in co-operation with your local merchants
To support this message, contact Michael J. Charrette of CAN-AD
658-3462, Spencerville, K0E 1X0

Happy 45th Anniversary
Mom & Dad (Myra & Charlie)



Love from the family.

CURL CANADA CLINIC



OCT. 20th
MORRISBURG CURLING CLUB
9:30 A.M. to 3:00 P.M.
REGISTRATION $5.00
BRING YOUR OWN LUNCH
For information call Sid or Joan Morrell
at **652-2213**
Everyone Welcome

TOWNSHIP OF MATILDA

NOTICE

The Official Plan Update, if adopted by Council and approved by the Ministry of Municipal Affairs, will become the new Official Plan for the Township.
ANY PERSON may attend this Public Meeting and/or make written or verbal presentation either in support of or in opposition to the Updated Official Plan.
A COPY OF THE UPDATED OFFICIAL PLAN is available with comment sheets in the municipal office and in the Township library for review by the public during regular office hours.
DATED at Matilda Township this 5th day of October 1990.

W.E. HORNER
Clerk
Matilda Township
Brinston, Ontario
K0E 1C0
(6130 652-4403

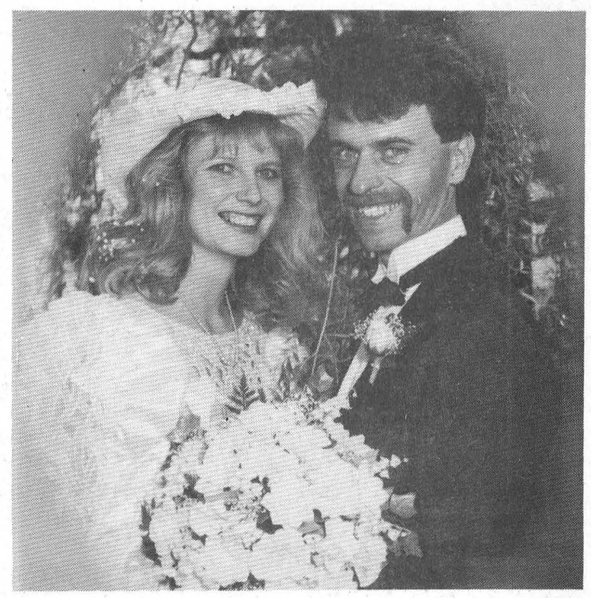

Recent Marriage

Jim and Grace Langabeer and George and Carolyn Lewis are pleased to announce the recent marriage of their children Cheryl and Brian. The wedding took place at Lakeshore Drive United Church on May 26, 1990.

VILLAGE OF MORRISBURG

NOTICE

Please note that the last day for payment of the second installment of your 1990 property taxes without penalty is **Wednesday, October 31, 1990.**

Cheryl V. Tynski
Clerk-Treasurer 41-42c

LET CAREER CANADA LEAD YOU INTO THE 90's

INVEST IN YOUR FUTURE CAREER COURSES IN

Dental Chairside Assistant
Medical Office & Lab Assistant
Medical-Dental Receptionist
Travel Careers Programme
Hotel Management & Operations

Financial assistance may be available
Employment assistance available
Evening and home study courses also

523-8355
2315 Riverside Drive
Billings Bridge Plaza
Ottawa K1H 7X6

CAREER CANADA COLLEGE
Schools in
Hamilton Ottawa Toronto
2826 C9

DRIVER EDUCATION COURSE
FOR ALL AGES

Starting in IROQUOIS

October 29 at 7:00 p.m. - 9:30 p.m.
Mondays and Wednesdays

AUTOMATIC & STANDARD TRANSMISSION CARS
ONE STUDENT AT A TIME FOR IN-CAR
INSURANCE REDUCTION – INCOME TAX DEDUCTIBLE

TO REGISTER CALL

SAFE WAY DRIVING SCHOOL AT 925-2507

---

weekend FLOWER FEATURE



FALL BOUQUET

$7.50

Give your weekend a fresh start with the freshest of flowers. They're specially priced and ready right now to go home with you!

Deliver Charge $1.00 On All In Town Deliveries

THE VILLAGE GREEN
MORRISBURG SHOPPING CENTRE 543-2566

Happy 25th Carolyn
October 8, 1990

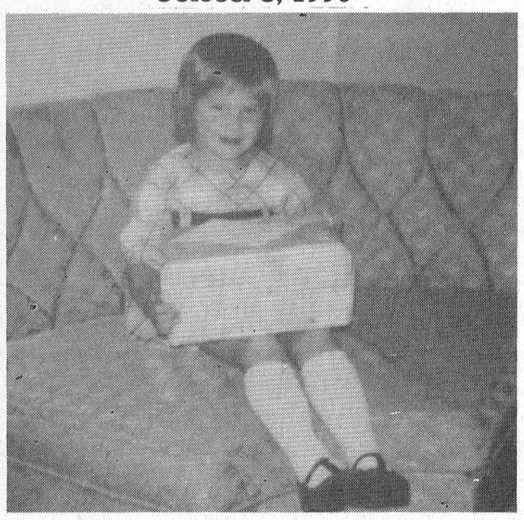

Love — Your Family

CONSEIL SCOLAIRE PUBLIC DE
Stormont, Dundas & Glengarry
PUBLIC SCHOOL BOARD

AUDIO VISUAL SUPPLIES
TENDER NO. 12-90

Bids will be received on the above material by Mr. Louis Legault, Manager of Purchasing and Stores, until 2:00 p.m., Tuesday, October 23, 1990.

Persons interested in bidding on this material are requested to obtain the necessary tender forms from the Purchasing Department, the Stormont, Dundas and Glengarry County Board of Education, 405 Tollgate Road, Cornwall, Ontario K6H 5R6, referring to Tender No. 12-90.

Lowest or any bid not necessarily accepted.

SEEKING EXCELLENCE THROUGH EDUCATION / L'ÉDUCATION LAVOIE DE L'EXCELLENCE

Chairman of the Board — ROY HASTINGS — Président du conseil
Director of Education — JAMES W. DILAMARTER — Le directeur de l'éducation

Best Rates
GOLDEN LODGE RETIREMENT HOMES
NEWINGTON AND HULBERT
PRIVATE — SEMI-PRIVATE — WARD
EXCELLENT FOOD — GREAT ENVIRONMENT
CLEAN — FRESH AIR — 24 HOUR SUPERVISION
Send for Free Brochure
1010 Polytek Court, Suite 8
Canotek Park, Ottawa
Ontario K1J 9H8
Tel: 745-8432
39-42c

CONSEIL SCOLAIRE PUBLIC DE
Stormont, Dundas & Glengarry
PUBLIC SCHOOL BOARD

INCANDESCENT AND FLUORESCENT LAMPS
TENDER 11-90

Bids will be received on the above materials by Mr. Louis Legault, Manager of Purchasing and Stores, until 2:00 p.m., Tuesday October 23, 1990.

Persons interested in bidding on this material are requested to obtain the necessary tender forms from the Purchasing Department, the Stormont Dundas and Glengarry County Board of Education, 405 Tollgate Road, Cornwall, K6H 5R6, referring to Tender No. 11-90.

Lowest or any bid not necessarily accepted.

SEEKING EXCELLENCE THROUGH EDUCATION / L'ÉDUCATION LAVOIE DE L'EXCELLENCE

Chairman of the Board — ROY HASTINGS — Président du conseil
Director of Education — JAMES W. DILAMARTER — Le directeur de l'éducation

FARMERS & HOME OWNERS
How many times have you wasted concrete??
You know it's not unusual to waste $50 to $100 on an order of concrete . . .
... because NO ONE can calculate exactly how much concrete is required
With our Concrete-Mobile Service for farm & home, you get - - -
...METERED DELIVERY... YOU PAY FOR WHAT YOU USE.
... FRESHLY MIXED CONCRETE AS YOU WANT IT.
... QUICK DELIVERY JUST THE WAY YOU WANT IT DAYS A WEEK



Verimar
Metered Concrete Limited
448-3493
Chesterville, Ont.

THINKING ABOUT INSURANCE RE-NEWAL



BILL BARCLAY
LIFE - DISABILITY
AUTO - BOAT
HOMEOWNER - TENANT
GROUP INSURANCE
COMMERCIAL
BRISTER INSURANCE BROKERS LTD.
MORRISBURG SHOPPING CENTRE
543-3055 543-3181

If a BEAM built-in vacuum is only $469
(Model 167, with everything you need to install a 3-inlet kit, and attachments for cleaning.)
Prices may vary at participating retailers.

why lug an old-fashioned vacuum up and down stairs?

- **Imagine** cleaning your home just by plugging in a lightweight hose...and never again dragging an old-fashioned vacuum behind you.
- **Imagine** a central vacuum that's easy to install in any home – old or new.
- **Imagine** one so durable, it's the last vacuum you'll ever buy.

Stop imagining! Beam Built-in Vacuums are waiting for you right now!
BEAM
NE TRAÎNEZ PLUS L'ASPIRATEUR. BRANCHEZ UN BEAM! • L'ASPIRATEUR CENTRAL LE PLUS VENDU AU CANADA.

ARTHUR THOM ELECTRIC LTD.
HWY. 31 535-2720 WILLIAMSBURG
© ® Beam of Canada Inc., 4/90 0-14-1R

The Canada West Lounge & Restaurant
LOCATED AT THE UPPER CANADA GOLF COURSE
Sunday, October 14th
Farewell Buffet
Hot & Cold Buffet
Assorted Desserts
Coffee or Tea
$10.95 PER PERSON
$5.95 Children 10 and Under



BUFFET SERVED FROM 12 NOON TO 7 P.M.
Thank You For Your Patronage!
FULLY LICENSED – EXTENSIVE WINE LIST
DOMCO FOOD SERVICES LTD.
Reservations - 543-2914

JANITORIAL SERVICES
ALL TYPES OF CLEANING IN HOME & OFFICE





RUGS • UPHOLSTERY
PAINTING • FLOOR STRIPPING
WAXING • WATER REMOVAL
COMMERCIAL & RESIDENTIAL
543-2420 543-2266

OBITUARIES

Lillian Mable Dennison

A well-known former homemaker and farmer, a native of Osnabruck Township, Lillian (Lillie) Mable Dennison, died at Winchester District Memorial Hospital on Tuesday, September 25, following a short illness. She was in her 99th year, and had been a resident of Dundas Manor, Winchester for three-and-one-half years. Prior to that time, she had lived at Archer in Williamsburg Township.

Born at Cedar Grove, she was a daughter of the late Selim Etsel Shaver, and his wife, the former Effie Agnes Campbell. After graduating from area schools, she studied nursing, and was employed as a nurse at the State Hospital in Ogdensburg, N.Y. In 1914, she was married at Woodlands to Richard Ellison (Ess) Dennison, who predeceased her in 1956.

A member of St. John's Lutheran Church, and St. John's W.M.S., Riverside Heights, she was the eldest member of that congregation.

She is survived by a daughter Mable Gladys Whitteker (Mrs. Lloyd E.) of R.R. 3 Williamsburg; sister-in-law Mrs. Gladys Shaver of Swan River, Manitoba; grandchildren: Ronald Whitteker (Freda), Sylvia Barkley (Rae), Dennis Whitteker, Marilyn McInnis (Douglas), Lyn R. Whitteker; great-grandchildren: Kevin, Jeffrey, Jamie Whitteker, Rodney and Ricky Barkley, Angela and Derek Whitteker, Gary, Camille, Eugene and Kimberly McInnis, Robert and Randy Whitteker, as well as many nieces, nephews, cousins and a host of friends. She was predeceased by a son Max Grant Dennison in 1949, and by sisters: Mrs. Fred Runions (Anna), and Mrs. Colin F. MacMillan (Agnes), and by brothers Percy and Roy Shaver.

Friends were received at the Fairbairn Funeral Home, Morrisburg and funeral service was held at St. John's Church on Friday, September 28 at 11 a.m., with Rev. Jim Goos and Rev. J. Ross Thomson officiating. Rev. Thomson's sermon "Do You Believe This?" was based on the Gospel according to St. John: Chap. 11, Verses 19 to 29. Following the service, interment was in St. John's Cemetery.

Pallbearers were: Glen Cunningham, Harold Gallinger, John W. Hart, Arnold Haystead, Ferneley Johnston and Ralph Marcellus.

Jessie Alberta McPherson

A retired registered nurse, native of Dunvegan in Glengarry County, Jessie Alberta McPherson died at Winchester Memorial Hospital on Saturday, September 29, following an illness of several weeks. She had previously resided at Elma and Winchester Springs, and for the past two years had lived at Park Drive Villa in Williamsburg.

Born March 8, 1917, she was a daughter of the late Rev. Wm. A. Morrison and his wife the former Helen Shearer. Receiving her early education at the local schools, she later graduated in nursing from Sherbrooke (Que.) General Hospital. In 1944, at Mansonville, Que., she was married to S. Wray McPherson who survives.

She was a member of Williamsburg United Church, of the Williamsburg and Elma U.C.W., and the Williamsburg Women's Institute.

Besides her husband, she is survived by two sons: Robert, and his wife Anne, of Peterborough; Gordon, and his wife Marion, of Chesterville; four grandchildren: Kevin and Todd of Peterborough, and Chris and Kelly of Chesterville; and one sister Isobel Jersey of Mansonville, Que.

Funeral service was at Williamsburg United Church on Tuesday, October 2 at 1:30 p.m., with Rev. F.A.E. MacPherson officiating. Interment followed at Boucks Hill Cemetery.

Pallbearers were: Don Knapp, Barry McIntosh, Douglas G.C. Casselman, Craig McKibbon.

Bob Chuter

CHUTER, BOB W.—Retired Bell Canada employee. Entered into rest at St. Joseph's Hospital, Peterborough, Ontario on Saturday, September 22, 1990 at the age of 60.

He is the son of the late Mr. and Mrs. Horace Chuter, formerly of Brockville.

Survived by his wife Thelma and his sisters: Mrs. Jean Thompson, Mrs. Winnie Morrow, and Mrs. Betty Voyksner.

Funeral was held at Irvine Funeral Home & Chapel, James Street, Brockville, September 25, 1990, followed by interment at Roselawn Memorial Gardens, Maitland.

GLENGARRY ARTS & CRAFTS ASSOCIATION
are holding their
21st ANNUAL CRAFT & GIFT SHOW
Saturday, October 14, 1990
at the
Nor'Wester's and Loyalist Museum
Williamstown, Ontario
from 10 a.m. to 5 p.m.
Both Days
FREE ADMISSION
FREE PARKING

CHARLES E. DROPPO
GENERAL CONTRACTOR
RESTORATIONS
RENOVATIONS
PLUMBING
CONCRETE WORK
"Over 30 Years Experience"
R.R. 1 MORRISBURG
ONTARIO K0C 1X0
543-3533

ERIC CURRIER ELECTRIC
COMMERCIAL & RESIDENTIAL
ELECTRIC HEATING
Phone 652-4868
Saver Road
IROQUOIS, ONTARIO
1786tfc

Just a word

By Kim Toshack
Leader Staff

Hunting. Ever since the duck hunting season opened last Monday, that's all I've heard about from a number of my friends.

No it's not that I'm against hunting, (although I'm not exactly for it either) but it's the principle of the whole thing.

I mean, on the first night of hunting, a friend of mine went out dressed in knee-high rubber boots, khaki pants, a green shirt and khaki hat.

To me, this is not safe. Especially when there are hundreds of other hunters out there, shooting at anything that moves. Blending in with the bushes does not seem to be a good idea.

Next, my friends go out into a swampy area, lay there, and wait. Meanwhile, they are soaked up to their waists with brown, mucky water. Teeth are chattering, hands are freezing, and by the time a duck comes into view, their hands are too numb to pull the trigger.

But the worst part of all takes place after my friends come home from hunting.

Amidst sneezing and coughing and sloshing of boots, they talk about what a great time they had, and make plans to go out again.

And after five days of hunting and not shooting a single bird, I'm beginning to believe that they really do enjoy freezing to death in the middle of some swamp.

I don't understand it but I'll go along with it. To each his own, right?

CLASSIC CUTS
UNISEX HAIR STYLING
Hair Designers
KATHY MORRELL
TRUDY STRADER
"Let Us Bring Out The Best In You!"
MORRISBURG VILLAGE PLAZA
543-2330

CARMAN REFINISHERS
UPHOLSTERING



FURNITURE FOR SALE
IROQUOIS
652-2011

HARVEST SUPPER
OCTOBER 14,1990
HIP OF BEEF
(WITH ALL THE TRIMMINGS)
PRICE: $10.50
5:30 - 8:30 P.M.
CARAVAN CAMP MORRISBURG, ONTARIO
EVERYONE WELCOME
CATERED BY DERUE'S CATERING

CONSEIL SCOLAIRE PUBLIC DE
Stormont, Dundas & Glengarry
PUBLIC SCHOOL BOARD

TENDER

Bids will be received until 2:00 p.m., Thursday, October 18, 1990 by the SD&G Public School Board for one lot of surplus and obsolete metal shop equipment. The equipment can be viewed or examined on October 12th, from 9:00 a.m. till 3:00 p.m. The equipment is presently stored at St. John's Transfer Warehouse. A list of the equipment contained in the one lot can be obtained from the Purchasing Department of the SD&G Public School Board at 405 Tollgate Road, Cornwall, Ontario. Attn: Louis Legault, Manager of Purchasing and Stores. Telephone Number 933-6990, Ext. 236.

The Equipment sold in one lot only, will be sold as is, where is, and on cash basis only. The equipment should be removed from the present premises within five (5) days.

SEEKING EXCELLENCE THROUGH EDUCATION / L'ÉDUCATION LAVOIE DE L'EXCELLENCE

Chairman of the Board — ROY HASTINGS — Président du conseil
Director of Education — JAMES W. DILAMARTER — Le directeur de l'éducation

Ken MacPherson OR **Cathy Dykstra**
P.O. Box 1420, Morrisburg, Ontario K0C 1X0
- Lawn Mowing
- Garden Tilling
- Lawn Rolling
- Bush Hogging
- Loader Work
- Post Hole Digging
- Lawn & Driveway Sweeping
- Flail Mowing
- Small Backhoe

Tel: 543-3355

Morrisburg Jr. B Lions lose 6-2 in opener Friday with Kemptville 73's

By Laurie Day
Leader Staff

MORRISBURG - Friday night at the Morrisburg arena, the Jr. B Lions hosted the Kemptville 73's in Morrisburg's first game of the season, and both teams ended up spending over an hour in the penalty box on combined offenses, with the Lions coming up short loosing a 6-2 decision.

Morrisburg's Andrew McEwen sat in the box on three separate occasions for tripping and roughing in the first period.

"That was our biggest problem all night long." said assistant coach Ralph Luimes. "It sure didn't help the team any when a few of the players were frequently in the box."

McEwen did however score the first goal of the night shortly into the first period.

The Lions totaled for 30 minutes in penalties and the 73's had 28 plus two ten minute mnisconducts. No one was ejected from the game for fighting though, a plus for both teams.

After the first period the Lions were trailing by one, 2-1.

In the second period, the situation turned from bad to worse as Kemptville scored three more times on rookie goaltender Jeff Hopkins.

"He was quite nervous and he looked a little shakey so we changed goalies and put in our veteran," said Luimes.

It proved to be a good move, but a little late, as only one goal was scored on Daryl Kevaho.

"His acquired confidence from last year stayed with him for this season, as he was looking good for the third period." said Luimes.

John Morrow, centre, scored the second and final goal for Morrisburg in the third period.

Kevin Tallman and David Figlioment scored a pair of goals for the 73's and Brian Graham, Verdey, and O'Riley hit the net for one each in the victory.

"There were a lot of opportunities for us to score in the third period but we couldn't capitalize on them," said Luimes.

There were at least eight opportunies which fell short.

"On the whole, the team looked very well balanced, but the penalites hurt us for sure," he added.

Tonight the Lions travel to Brockville for a 7:45 start, and Friday night action will see the Lions at home to Char-Lan for an 8:30 start.

"That should be a good game as we have lost one and won one with Char-Lan," Luimes said.

In pre-season play, the Lions have a record of three losses and a win. They have lost to Prescott and Alexandria.

Ten more players have signed with the team recently. Yvon Besner from Cornwall and Dave Duprau of Long Sault, who are both right wingers and Jason Smith from Morrisburg as a left winger along with Michael Forget of Hawksbury.

John Morrow and Mike McAllister of Ingleside are the centres newly signed, and on defence are Ernie Beckstead of Brinston and Tim Casselman and Chris Van Bridger both of Williamsburg.

Morrow was voted most valuable player with the Lions last season.

Daryl Kevaho from Cornwall was also recently signed and is playing his second year as goaltender.



He shoots . . .
Morrisburg Junior B Lions forward Jason Smith (16) came up short on this first period scoring attempt. The Lions lost to the Kemptville 73's 6-2 in Friday night's game. — Laurie Day photo

Legion Darts

MORRISBURG—Last Tuesday evening's mixed dart league had its first night of regulation play, and The Bears roared to a 13 point first place night taking the early lead in the league standings.

Connie Munroe and Floyd Elliott had a pair of outs apiece, and Sarah Merkley and Lyle Stewart had one each. They tied one game with their opponents, the No Counts, to account for the extra point.

The Top Guns are holding steadfast to the second place spot with a 12 point night.

Leading the way for the Guns were Dick Armstrong, Fran LaPierre and Lyndon Casselman with a pair of outs each.

The Ramblers' Dennis Wylie led his team with three outs while Alex Whittaker and Mary Baker had the other two outs for a 10 point third place finish, tied with three other teams.

Team four, the Gogetters, had a 10 point night as well tying for the third place spot.

Bob Henophy and June Carkner had a pair of outs, and Arnita Gillard had an out to help the team.

The Blue Jays flew over top of the Steam Rollers collecting 10 points as well.

George Baker and Dilip Bharadia had two outs each, while Alice Tinker hit the target for an out to collect the 10 points for the Jays.

The final team in the third place position is the Hoppers with the big hopper himself Dale Hoppe hitting for three of the outs, and John Barbe had the other two for the team's 10 points.

The Dart Raiders' Margaret Baker claimed three outs for her team's only six points.

High scorers for the evening were Dennis Wylie, Shawn Baker and Dick Armstrong all with 140, Fred Diegel with 125, and Terry Laurin with 119.

STANDINGS

The Bears	13	Dart Raiders	6
Top Guns	12	Donts	4
Ramblers	10	Misfits	4
Gogetters	10	Steam Rollers	4
Blue Jays	10	Warriors	4
Hoppers	10	The Fathams	2
The Straight 8s	8	No Counts	1

Men's Dart league

RIVERSIDE HEIGHTS--The league held its annual meeting last Tuesday to determine how many teams would be playing in this year's league and to set the rules for the season.

The league will consist of seven teams this year, up from four at the start of the original which was in 1989.

Entries were in from Guy Hart, Brian McNairn, John Gumeson, Don McMillan, Ron Bradford, Cecil Lewis and Bill Devaul. These players are from the Morrisburg, Williamsburg and Chesterville area.

The league officially started last night and the results will be posted in next week's Leader as they will be weekly.

The Leader Sports

Morrisburg is out in two

Chesterville wins Dundas soccer championship title

LAURIE DAY
Leader staff

IROQUOIS—Fourteen teams from 11 schools competed in the annual Dundas County soccer championship last Tuesday.

The weather couldn't have been any better, as the sun shone all day.

Junior and senior boys took part in the round robin play, and the Chesterville team captured the championship title for the A division.

Chesterville met a hungry Winchester team for the pennant title, and in a race against the clock in sudden death play a persistant Chesterville team broke the tie.

Matthew Dean scored the winner for his team, and he was mobbed by the rest of the gang in the victory celebrations.

The two teams battled for the lead in regulation play, and the score was tied at three apiece after the whistle blew.

The coaches from both teams and the players had to decide what type of overtime would be played.

The boys didn't want to play sudden death as the first goal scored became the winning team; therefore, coach Don Marcellus from Winchester and Gerry McBain, the Chesterville coach, decided on two five-minute halves.

If the score was still tied after the 10 minutes, sudden death would be inevitable.

Winchester was the first to score in overtime, and with only 1:10 seconds left to play it looked as though they would become the champions.

Chesterville wouldn't die that easy, as Troy Elliott scored the tying goal...the match would now go into sudden death.

The two teams took a few minutes to catch their breaths, and then they took the field for the final rally.

Matthew Dean kicked the winner which crowned the Chesterville team the 1990 champs. Other goal scorers, in the championship game, were Rob Graham, and Thomas Schoch, Troy Elliott scored twice.

Both teams had to play hard and win their games to meet in the finals.

Winchester first met Nationview and blanked them 3-0.

The next to fall victims were the boys from Morewood. After winning against Inkerman in the first matchup 3-0, the Morewood team fell short to Winchester in the semi-finals 2-1.

In the other half of the spectrum, Chesterville defeated Morrisburg, easily tromping them 6-0, while Iroquois had an even bigger thumping match, clubbing St. Cecilia's 8-1 in the first game.

Chesterville then met Iroquois in a tight matchup with Chesterville squeaking by in a 1-0 decision.

The teams from Chesterville and Winchester then met in the final round of the afternoon, which ran until 4:30 p.m.

For the B division, Dixons Corners emerged victorious as they met Elma in a 1-0 win. Mark Froats kicked the winner for his team.

Dixons Corners' coach Bill Hallam advised his team through two other games for the B title.

Winchester was the first team to lose to the Dixons Corners' club in a 2-0 decision followed by the trouncing of Inkerman 5-0. Inkerman lost to St. Mary's in a 1-0 decision for their first game.

Winchester emerged the consolation winners in a game against Morewood for the final match 1-0.

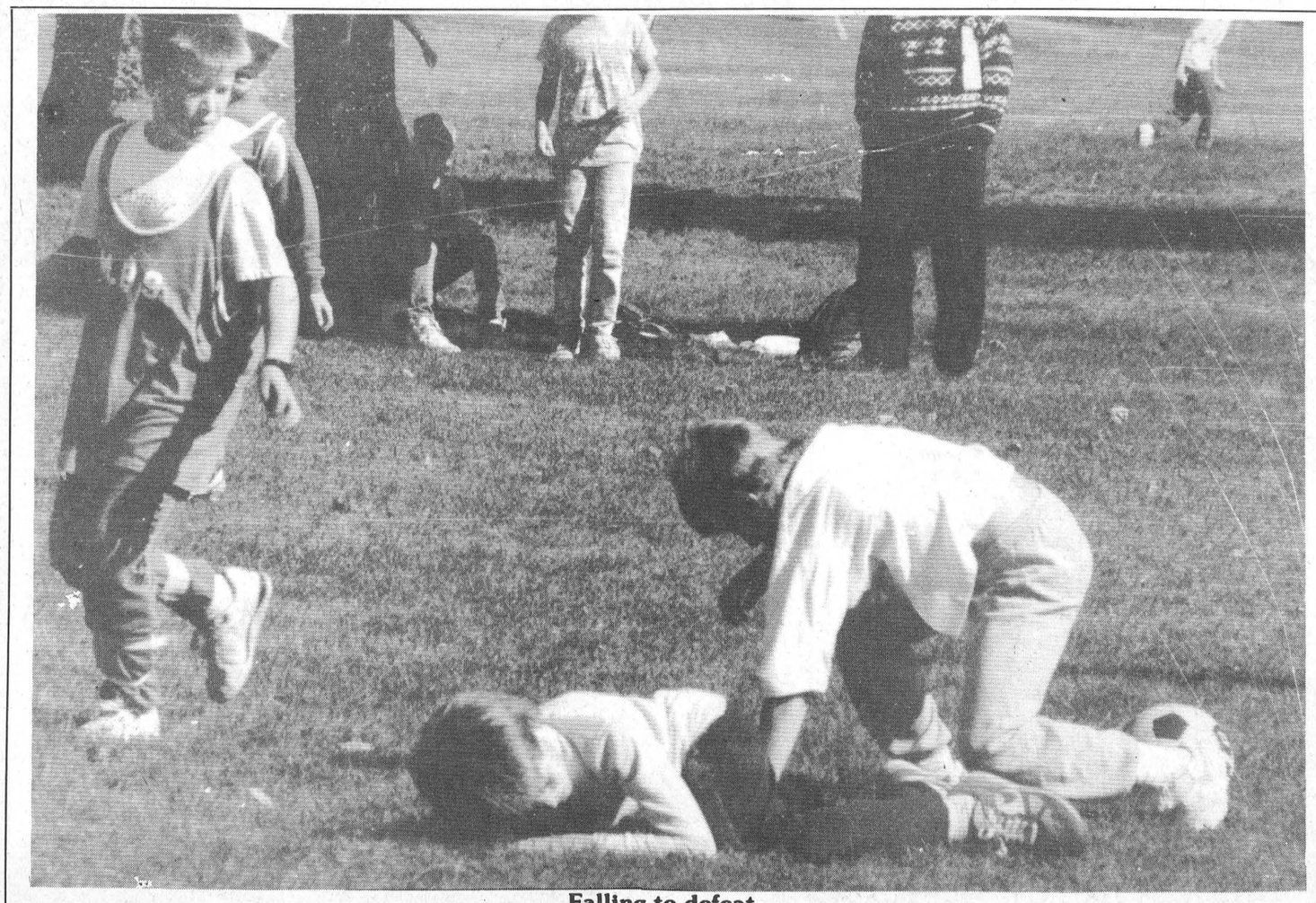

Falling to defeat
Morrisburg lost both their games in last Tuesday's Dundas County Tournament. Chesterville went on to win the A division and Dixon's Corners captured the B crown. —L. Day photo

Spartan Jrs win - 27 to 20

TAGWI—The Seaway Spartans travelled to Tagwi Thursday to challenge the girl's basketball team and came home with a 1-1 record.

The juniors roared off to an early lead, and then coasted to a 27-20 victory.

"It was a good team effort," said Spartan jr. coach Scott Corden. "The scoring was done as a team effort."

Scoring the most points for her team was Karen Dalrymple hooping for 11 points.

The seniors, however, didn't fair so well, losing in a close game 36-32.

Coached by Lee Madden, the team played a strong game as the four point deficit showed.

Annette Van Beilen was the top scorer for the senior girls with an 11-point afternoon.

Maryann St. Pierre scored 10 points, and Laurie Jollota had a seven-point game.

The top Tagwi scorer was Julie Crites who hooped fr 13.

Riverside Darts

RIVERSIDE HEIGHTS—Team three's Kenny Baker had a seven out evening to place his team in a three way run for first place in the Riverside Heights mixed dart action last Wednesday night.

With a three point helper from teammate Jim Scott, team three had the highest scoring evening with 10 points.

Team five was the second team to slide into the three-way tie with an eight point night led by Ron Bradford with four outs.

Bev Brown and Gary Shaver combined for the remaining four outs scoring two each, and came from a third place finish last week.

Keith Wereley helped to bring his team from second place last week into the top spot tie with three outs, and Cecil Lewis and Wayne Prunner had two outs apiece giving them a total of seven points.

William Casselman and Carl Robinson combined for a nine point total to put Team twelve into second place from a sixth place finish last week.

Bobby Jack Hart was the top out-getter for the Jean Machine's eight points, scoring seven. Edna Barkley got the eighth out for the team.

Gary Hart had a three point night for the Simpsons, and helping the cause was teammate Joan Smirle with an out for a four point total and another tie for second place.

There are five teams in the third place position, with a 13 point total from two week's action.

Team six's Chris Casselman led his team to a seven point evening with three outs followed by Shannon Casselman and Gary Bradford both with two outs.

John Gummeson had four outs for his team two, The Phantoms, while sole partner was Brent Claxton with two outs for the only six points.

The Lucky Sevens, team seven, are in the five way running for third place with a six point night, and leading the points was Ivan Shearer with four outs and Marnie Duval and Lloyd Smirle had one each.

Fran Marriner had three outs for team fourteen, and Karen Beckstead, Donnie Lewis, and Barry Pemberton made it a team effort with an out apiece, for a six point total.

George Baker had three out round, while Terry Baker and Gail Robinson helped with the remaining two outs for a five point evening.

Holding solely on to fourth place is team four with a seven point total, and Kim Grey was the high scorer for the team.

Lyle Beckstead and Joe Brown combined for the other three outs for team four.

Leading the scoring for team ten was Guy Hart with four outs and Tracy Shearer had one for the five point total.

Fred Devaul, Tom Shearer and Verlin Gallinger had the outs for team 15's four points, and Mike Lortie and Jim Robertson had the three outs for team nine.

The high scorers for the men were as follows: Keith Wereley 150; Mike Lortie and Guy Hart 140; Fred Devaul 126; Cecil Lewis, Jim Scott and Ivan Shearer 120; and Ron Bradford with 118.

For the ladies, the high scorers were Mary Casselman with 116, Gayle Hart with 110, Marnie Duval with 107 and Tracy Shearer with 105.

STANDINGS

Team three	16		
Rally Gang	16	Lucky 7's	13
Who Knows	16	Team eleven	13
Jean's Machine	14	The Way Outs	13
The Simpsons	14	Team four	11
Team twelve	14	Dart Champs	10
Phantoms	13	Team ten	9
Team six	13	Team nine	8

Youth bowling council has first tournament in Ingleside

LAURIE DAY
Leader staff

INGLESIDE—Recently, the Youth Bowling Council (Y.B.C.) had their first tournament at the Ingleside Lanes, and many children and youths enjoyed the "Bring a Buddy" program.

The Smurfs' (which are five-year-olds) winners were J.J. Hollister with a 152, Kimberley Watkins with a 150 and Lacey Lalonde with a 130.

Other Smurf winners were Leanne Lackey with 129 and Evan Callan with a 128.

The Bantam girls' winners were Melissa Baker and Hollie Duvall.

Baker had scores of 180 for the high single and 434 for the high triple.

Duvall had the high average with a 136.

Shane Peever was the top roller for the Bantan boys division with a 160 for high single, 474 for high triple and 132 for the high average.

The senior boys' Les Barker scored a 240 for the high single and he also rolled a 616 for the high triple. The high average went to Tim Bourgon with a 182.

The senior girls' Joanna Thurgood bowled a 232 for the single high, and Michelle Julien had a 551 for the high triple.

The high average went to Shelley Meek with a 189.

Anthony Barnes rolled a 217 for the boys high single, and Brock Gourlay had a 550 for the high triple. Barnes placed again with the high average rolling in at 169.

For the junior girls, Jennifer Baker took all three spots on the high points board with a single game score of 196, a triple of 518 and the average of 153.

In Tuesday night mixed league action the two top point scorers were the Saturn Team and the Neptune Team, scoring four points. Mercury and Jupiter captured three points each and Venus, Mars received one each. Pluto and Earth remained scoreless.

The league executive was chosen with Jim MacLean chosen as president, Rene Laurin the vice president, Linda Smith the secretary and Monique La Londe the treasurer. The league name chosen was the Rockets.

Top rollers for the first regular evening action for the men were Rene Laurin 299, John Fisher 288, Jim MacLean 286 for the high singles.

The high triples went to John Fisher 713, Rene Lauring 704 and Jim MacLean with a 701.

Ladies' high scorers were Jean Rutley for both high single and triple, rolling a 243 and a 652.

Chantel Gallinger was second with a 236 for high single and third with a high triple score of 557.

Dawn Racine scored a 231 for third high single and a 569 for second place high triple

The men's high average was tied with Rene Laurin and Grant Ducolon with a 216, while the ladies' was Dawn Racine with a 195.

For the Osnabruck league the executive was also chosen with Jim Beckstead the elected president. Vice president chosen was Colin Vickers, and the secretary is Pat Servais. The treasurer is Audry Laframboise.

For the first league evening, the men's high triple went to Jim Beckstead with a score of 738. Gord Pechie Sr. had the high single with a 323, while the high average went to Beckstead again with a 229.

Verla Burke rolled a 662 for the ladies' high triple, and she had a 240 for the high single. Jean Mackenzie had a 215 for the high average.

Osnabruck League Standings

The Oldsmobiles (captain Carson Elliott)	6
The Aces (captain Justin Donkers)	6
Robbers (captain Gord Pechie Jr.)	5
The Strikers (captain Pat Chisholm)	5
The Lucky Strikes (captain Mona Pechie)	4
The Handicaps (captain Evelyn Looyen)	3
The Stingers (captain Leslie Dorey)	2
The Flinstone Flops (captain Mandy Pechie)	1

In the Sportsmanship League, the first place team is the Mis Fits with four points followed by Roys Blanks with three points.

Tied for third place is the King Pins and Gary's Harem with two points each, and bringing up the rear is the Hot Shots with one point.

The top averages for the ladies were Darleen Legue, 186; Cathy Lortie 181; Erma Osbourne, 179; Norma McLaughlin, 177; Sandra Tessler, 171; and Barbara Crouch with a 162.

The men's top averages went to Garry Brownlee, 212; Tim Patterson, 211; Roy Hope, 200; Shaler Hill, 195; Ron Tessier, 193; and Shawn Holder 184.

The ladies' high single winners were Barb Crouch with a 272 and Norma McLaughlin with a 222. Janie Strader had a 201 for a third place finish.

High triples were Norma McLaughlin with a 582, Cathy Lortie with a 546, and Darleen Legue with a 525.

The men's high single winners were Claude Fortier with 273, Shaler Hill with 271 and Garry Brownlee with 256.

The high triple winners were Claude Fortier with a 673, Garry Brownlee with a 656 and Shaler Hill with a 636.

This league executive president is Bruce Free, vice president is Janie Strader and the secretary is Ronnie Moore. The treasurer is Cindy Woods.

New bowlers are still needed, and anyone wishing to join can call the lanes in Ingleside at 537-2911.

Legion Bowling

INGLESIDE—Thursday evening bowling saw the Rolling Pins roll over the Spot Shots in a three game sweep taking four points in the mixed bowling league.

The high roller for the Rolling Pins was Helen Zewuster with a 497 triple in single games of 173-176-148.

Mike Schwerdtfeger had a 478 cross (114-186-178) to help in the fight.

High roller for the Spot Shots was Margaret Baker with a 520 cross in single games of 181-160-179.

Team one slides into first place in the standings with a three game victory as well.

Barb Marriner was the top point getter with a 642 cross (213-187-242), and George Baker was on her heels with a 597 cross with singles of 191-177-229.

Larry Stata was the high triple roller with a 594.

It was a night for three game sweeps as the third matchup saw the Dare Devils squash the RibTicklers, and they too received four points.

Linda Logey was the high triple winner for the Dare Devils with a 795 cross in single games of 249-216-300. She also had the high single for the evening with the 300 game.

Other high singles for the evening were scored by Larry Stata 225, George Baker 229, Dennis Baker 235, and Chris Barkley 235.

High triples went to Barb Marriner 642, Larry Stata 594, Dennis Baker 549, and Pat Filiou 534.

Team one	11	B.J. and Bears	4
Dare Devils	8	Spot Shots	4
Rolling Pins	6	RibTicklers	3

Murder anyone!

MORRISBURG—Upper Canada Playhouse is proud to present its second Murder Mystery Dinner, entitled "Canadian or Dead?" October 28, at the Best Western Parkway Inn, Cornwall.

Come...mingle, witness and investigate as Upper Canada Playhouse artists, board members and friends become entwined in a complex web of adventure, intrigue and deceit.

Gathered to perform at the amateur night show, little do they realize that an unscheduled event is about to take place in which at least one will become a victim and all suspect. Only the sleuthing skills of our sharp-eyed audience can solve the crime - will you?

Tickets cost $30 per person (tax receipt of $15) and are available at Upper Canada Playhouse in Morrisburg, at the Best Western, or by calling 543-3298.

Molson "Big Fish" contest open until November 30th

LAURIE DAY
Leader staff

MORRISBURG—The 31st consecutive Molson Big Fish Contest is soon coming to a close, but for anyone wishing to enter the derby still has the opportunity to do so.

The contest started April 15, 1990 and will be running to November 30 of this year.

It is open to any angler 19 or over with a valid fishing licence.

There are two categories in the contest, which are Catch and Eat, and The Live Release Program.

There is over $100,000 to be won in cash and prizes, and all entries must be received by December 6, 1990.

The Molson Export Big Fish Contest is a program of the Ontario Federation of Anglers and Hunters and is Ontario's broadest based and easiest to win grass roots fishing competition.

Some winning entries from last year's contest in the bass category are: D. Donaldson from Belleville with a 7.15 pound largemouth and D. Morin of Peterborough with a 7.12 pound smallmouth.

The largest entry to date for the largemouth bass this year is Stewart Barns from Gravenhurst with an 8¼ pound fish, and the smallmouth bass is a 7¼ pound fish which was caught by M. Valdeacilla of Mississauga.

These entries were all from the Catch and Eat Category.

An Iroquois native, Robert Byers, has the largest to date Muskellunge with a weight of 46.65 pounds.

Last year's winner in the category was Art Barefoot of Alum Bank, Pennsylvania with a Muskellunge weighing in at 59.68 pounds.

In The Live Release Program last year's winner in the large-mouth bass category was Rob Curry Jr. of Peterborough, Ont with a 22.87 inch fish, and he is leading so far this year in the same category with a fish of a little smaller size, only 22.5 inches.

Other categories of fish included in the contest are Walleye, Northern Pike, Lake Trout, Speckled Trout, Rainbow Trout, Brown Trout and Salmon.

So far, no one has caught a salmon, and last year's winner topped the scales at 42.69 pounds in the Catch and Eat Category, which was caught by Oli Hajny of Mississauga, Ontario.

For anyone wishing to enter in the contest, there are over 4,000 locations across Ontario to pick up an entry form.

The Molson Export Big Fish Contest is sponsored by Molson Export, O.M.C., Berkley, Passport International Automobiles, Springbok and EZ Loader.

Anyone wishing further information call Cathy Lefebvre at 416-391-4609.

Glengarry Craft and gift show

Glengarry Arts and Crafts Association are holding their 1990 CRAFT AND GIFT SHOW on Saturday, October 13 and Sunday, October 14, 1990 at the Nor'Wester's and Loyalist Museum, Williamstown, Ontario from 10 a.m. to 5 p.m. both days.

A two storey 19th century Museum complete with artifacts is the setting for this unique 'boutique-style' event. Tucked in amongst antiques from our past are beautiful treasures created by the area's finest craftspeople - all available for the discerning buyer.

Hand-made crafts such as fine crochet; smocking; needlework; pottery; stained glass; screen printing; tole and decorative painting; sewing; quilting; children's clothes; fabric wall hangings; stuffed decorators items; dried natural creations; potpourri and lace fancies; wood novelties; china painting; Christmas ornaments and gifts and so much more. Thirty dedicated artisans creating their special magic just for you.

UPPER CANADA VILLAGE
presents
ADULT HERITAGE WORKSHOPS

October 26 or 27

INTRODUCTION TO STENCILLING
Learn how to design, cut and apply a stencil.

INTRODUCTION TO ANTIQUE REFINISHING
The Village cabinetmaker will give you valuable hints and lead you through the process of antique refinishing.

November 3 or 4:

INTRODUCTION TO BLACKSMITHING
The Village blacksmith will show you how to strike while the iron is hot. Try your hand at making nails and other 1860s hardware.

OPEN-HEARTH COOKING
Spend a day preparing an authentic 1860s meal on an open hearth and then enjoy dining in the relaxed manner of the past century.

TIMES: 9:30 a.m. to 4 p.m.
COST: $20 per participant

RESERVATIONS ARE REQUIRED – LIMITED SPACES AVAILABLE!
CALL: 543-3704

THE ST. LAWRENCE PARKS COMMISSION
AN AGENCY OF THE ONTARIO MINISTRY OF TOURISM AND RECREATION
Parks of the St. Lawrence

S-H-O-W-T-I-M-E

"KEY ADVANTAGE '91"



Come in and see the

all-new 1991 Plymouth Voyager

The staff of Boyd Plymouth Chrysler
would like to invite you to the dealership on

Tuesday, October 16th
from
6:00pm to 9:00pm

to view the exciting new lineup of

1991 Chrysler—Plymouth Cars and Dodge Trucks

"Serving Eastern Ontario since 1936"

At BOYD'S



Plymouth Dodge Trucks CHRYSLER

Boyd Plymouth Chrysler

567 ST. LAWRENCE ST. 774-2520
WINCHESTER, ONTARIO OTTAWA DIRECT: 236-6505
"Serving eastern Ontario since 1936"

We've Got You Covered!

0¢ CANADA 0¢

Don't blame us

We manage post offices in communities like yours - the backbone of postal service in this country. We understand the frustration you feel over the decline in service from Canada Post. You're not mistaken. Consider these facts:

- 800 post offices have been shut down, and the list is growing every week
- Saturday hours in the federally operated post offices are being reduced and the doors are being closed to the public during noon hour throughout the week
- management's alternative is to have more and more mail processed in variety stores

We think you deserve better.

Things can change if politicians know their jobs depend on it. Tell your Member of Parliament that the federally operated post office is a service you won't do without. They'll get the message.

The Canadian Postmasters and Assistants Association
281 Queen Mary St., Ottawa, Ontario K1K 1X1 Tel: (613) 745-2095

postage/postes



In the midst of things...

Displaying the items being sold for this year's Annual Dund Raiser at St. Mary's Catholic School are (back left) Christopher Kerkhof, grade one, (back right) Richard Groniger, grade three, (Front left) Amanda Annable, senior kindergarten, and Laurie Wilson, senior kindergarten. The stuffed animals surrounding the children will be given as prizes at the end of the campaign to students with the highest sales.

—Photo by Kim Toshack

General manager of Ottawa Rough Riders to speak at next meeting

MORRISBURG—At this season's second dinner meeting of the Morrisburg and District Canadian Club to be held Tuesday at 7 p.m. in the Civic Building, Jo-Anne Polak, general manager of the Ottawa Rough Riders Football Club is the guest speaker.

Polak is the first woman to hold such a post in the Canadian Football League and professional sports across North America.

She has been involved with the Ottawa Football Club since it became a community-based organization. Before her appointment to the GM position, Polak served on the 1988 Grey Cup Festival Committee; however, her involvement with the Rough Riders included both consulting and volunteering in various capacities.

A native Newfoundlander, Polak grew up in Barrie, Ontario. She attended both the University of Waterloo and the University of Toronto before pursuing a career in communications.

Polak held the position of Director of Accounts for Continental Golin/Harris, one of Canada's leading communications firms. Before moving to Ottawa from Toronto in 1984, she served as Executive Assistant at the Ontario Youth Secretariat and Special Advisor to the Ontario Minister of Citizenship & Culture.

All members are reminded to be present and join with other members of this community to welcome this talented and exciting sports-woman who has devoted herself to many community efforts and to the welfare of our youth.



Jo-Anne Polak

Study...

continued from page 1

both municipalities dropped out of the study over a year ago.

Cousineau says that if the Grenville Dundas study dissolves, and Dundas County chooses not to join Stormont Glengarry, Winchester Township will apply to have a parcel of municipally-owned land with a deep clay base go through the Environmental Assessment process.

The site is located across from the existing dump, and would be for the use of North Dundas, including Winchester, Winchester Township and Chesterville.

When Winchester Township joined the Grenville Dundas study in 1986, the landfill site had about an eight to 10-year lifespan. "But it's filling up very fast, and I don't think that there's that much time left," said Cousineau.

Because of the delay in communicating the steering committee may not be meeting again for a while. "But meanwhile, we'll go ahead with the process of naming sites to get on stream," said Cousineau.

Whether these sites can be used in a county study is up to the ministry," said Frigon.

"The information is available for the other two studies to use.

We did our job correctly - I assume the same sites would surface," he explained.

Fund raising campaign to run until October 15

by Kim Toshack
Leader Staff

MORRISBURG--The students of St. Mary's School and their families are embarking on their annual Fund Raising Campaign, and again this year, are involved in the sale of Christmas Ornaments.

The ornaments, known as "Christmas Hang-Ups", are available only through the schools.

The collection features three hand-painted characters in each set made up of the elf, bear, geese, or mouse set.

As well, each set of three comes gift-boxed for joyful giving.

At the completion of the campaign, all children who took part will be eligible for prizes according their sales.

The proceeds of this fund raising project will be used to purchase education programs, trips and books for the school library.

All students are participating in the fund raising enterprise, however, due to Board Policy, the children are prohibited from door to door canvassing.

The campaign began Thursday and will continue until Monday, October 15th. The cost of the "Christmas Hang-Ups" is $5 per set.

Anyone interested in purchasing the Christmas Ornaments should contact St. Mary's Catholic School at 543-2907.

Students of St. Mary's separate school put on annual fall fair

by Kim Toshack
Leader Staff

MORRISBURG--Grades three and four of St. Mary's Separate School in Morrisburg held their annual Fall Fair last Wednesday, with a large number of parents and family members attending.

The students were encouraged to enter items into 12 different categories, ranging from: Hobbies; Baking; Biggest Vegetable; Oddest Shape; Vegetable and Fruit Creation; Stories or Poems; Leaf Collection; Crafts; Art; Flowers or Plants and Photographs.

Each child was entitled to enter as many categories as they chose, however, only one item could be entered per category.

Students were then required to write a few sentences telling something about their entry.

During the evening of October 3rd, parents and family members of each student were invited into the school to view each child's work.

As well, the evening gave parents the opportunity to meet other children's families.

"The evening was a huge success," said Sheila O'Connor. "And it's no wonder, the art work and creations were fabulous."

Euchre winners

The winners of Friday's euchre held at the Masonic Lodge in Morrisburg were Evelyn Schwerdtfeger, Kezia Wells, Doug Gow and David Hough.

The door prize winners were Doreen Empey and Garnet Empey.

In bridge, Doreen Empey and Garnet Empey took first prize while Joyce Barclay took second.

Winners of the 50/50 draw were Ruth Kirkwood, Paul Schwerdtfeger and David Cassel.

The next euchre and bridge ...rty will be held on October ...h at 7:30 p.m.

...all dinner ...eeting held

...e annual fall dinner meeting ...embers of the Superannuated ...chers of Ontario, District 25, ... held in the Avonmore ...mmunity Centre on Tuesday, ...tember 11.

...he members of the Ladies' Aid ...iety of St. Andrew's ...sbyterian Church, Avonmore, ...ved a sumptuous turkey dinner, ...ich was enjoyed by 153 ...bers from all parts of ...ont, Dundas and Glengarry.

...d table guests were ...ced by Clifford MacRae, ...nt of District 25.

...al guests included J. Irwin ...rt and Miss L. Jean ..., who were instrumental ...rganization of the local ... the early 1970s. Mr. ...t gave an excellent ...events leading up to its ... The local group is ...a beautiful crest and ...ich was designed and ...by the late Angus ... and which is still ...displayed at various

...reports were presented ...es by Gordon Winter, ...vices and Insurance; ...na Levere, Project ...me. Jeannine Leroux, ... and Mrs. Marion ... in charge of the ... Program which is ... the S.D.&G. County ...cation.

...d Madlwyn Watkins ...f community singing. ...ntributing to the ...hich followed the ... Ted Sonne, Mlle ...rin, secretary of the ...; Allan McPhail, ...efreitas, and Mrs. ...n.

...Donald thanked the ...ister Rachel said

BARKLEY'S HEATING
ANNUAL FURNACE COND.
AIR CLEANERS
PARTS PLAN
AIR CONDITIONING
24-Hr. Personal Service
FREE ESTIMATES
PH. 535-2573
WAYNE BARKLEY

STUMP REMOVAL
COMPLETE TREE SERVICES
VICTOR BROOKS & SON
WILLIAMSBURG, ONT.
39tfc 535-2322

THE HAIR CLOSET
Unisex Hairstyling
543-4392
No Appointment Necessary
LORI MATTHEWS
LOCATED BESIDE BECKERS
FIFTH ST., MORRISBURG

GUY FUELS LTD.
AND
SPEER HEATING & COOLING
MORRISBURG VILLAGE PLAZA
(Across from Bo's Barber Shop)
We offer Top Quality Products and Service at Competitive Prices
24-Hour Emergency Service
543-4397 543-4396
WINCHESTER OFFICE 774-2655 MORRISBURG VILLAGE PLAZA
AFTER HOURS 989-3001 AFTER HOURS 652-2542
P.O. BOX 673, MORRISBURG, ONTARIO K0C 1X0

EMPLOYMENT OPPORTUNITIES
WE ARE SEEKING THE FOLLOWING:
Grocery Clerk
Experienced - Full Time
Grocery Clerk - Part Time
Carry Out Clerk
Full Time - Days
Produce Clerk - Full Time
Cashier - Full Time
Days and Nights
Cashier - Part Time
Days and Nights
Please Apply with Resume To:
MIKE DEAN'S SUPERFOODSTORE
19 KING ST CHESTERVILLE
19 King St., Chesterville

CANADA SAVINGS BONDS.
THEY'RE SAFE, SECURE AND CASHABLE ANYTIME.
Once again, it's time for Canada Savings Bonds and this year the sales period is from October 18 to November 1. Buy your new bonds wherever you bank or invest starting October 18. You may date your payment November 1, the day the new bonds start earning interest.
Safe and Secure. Canada Savings Bonds are fully guaranteed by the Government of Canada. They never fall in value.
Cashable Anytime. Canada Savings Bonds can be cashed at any time. Your money is always available when you need it.
Good Interest. Canada Savings Bonds offer a good, competitive interest rate each year. This year's interest rate and purchase limit will be announced in mid-October. Details will be available wherever Canada Savings Bonds are sold.
Don't be late! Remember, November 1 is the last day you can buy the new bonds at face value. But the bonds may be withdrawn from sale at any time.
ON SALE OCT. 18 TO NOV. 1
Canada

Remember the most comfortable pair of pants you bought last year? Our Cream Elastic Waist Pants are now available in soft fine wale corduroy in 5 great colors and more comfortable than ever!
Cream
REG. $50.95
SAVE $10.00
one week only
$40.95
TAKE ADVANTAGE OF OUR "Sour Cream" SALE!!!
"Old Stock We're Trying To Clear Out)
25-30% OFF
Limited Styles And Colors Available
NOW OPEN SUNDAYS 12 - 4
Come and see us in our new location
MORRISBURG MALL
Choose from such fashion names as Oxford, Almost Heaven, Loons, Mexx, Noormie Dresses, Cream, Alfred Sung Jeans
Laurin
543-3106
Morrisburg Mall

MORRISBURG freshmart™

BANANAS from the Tropics /kg .64 lb. **.29**

HEINZ BEANS selected varieties without coupon .69 with coupon 14 oz. tin **.49**

CLOVER LEAF TUNA Skipjack chunk light in water 6.5 oz. tin **.79**

PICNIC ROASTS pork shoulder fresh /kg 2.18 lb. **.99**

MUSHROOMS fresh product of Canada Canada no. 1 /kg 4.39 lb. **1.99**

KIWI FRUIT product of New Zealand **2/.79**

ORANGES Valencia product of Swaziland 4 lb. bag **3.49**

CUCUMBERS fresh product of U.S.A. no. 1 grade each **.59**

RAISINS GOLDEN or Dole seedless 750 g pkg. **3.99**

BIRD FOOD President's Choice 10 lb. bag **4.99**

DINNER HAMS MARY MILES or sweet pickled cottage rolls boneless /kg 4.39 lb. **1.99**

WIENERS MARY MILES regular or bbq 450 g pkg. **1.49**

BACON MARY MILES sliced side 500 g pkg. **1.99**

LUNCH MEATS FEARMAN'S selected varieties Popular 175 g pkg. **.99**

BREAKFAST SAUSAGES Davern beef & pork or Mary Miles pure pork /kg 3.73 lb. **1.69**

ROASTS or STEAKS BLADE /kg 6.37 Canada grade A beef boneless lb. **2.79**

CHICKEN BREAST fresh quarters wing removed /kg 6.15 lb. **2.79**

BLACK DIAMOND SLICES process cheese food selected varieties without coupon 3.29 with coupon 500 g pkg. **2.99**

GRAPEFRUIT RED or white product of Florida **6/1.99**

DELI at most stores

CORNED BEEF or pastrami deli sliced 100 g .88 lb. **3.99**

ROAST BEEF deli sliced 100 g 1.33 lb. **5.99**

ORANGE JUICE President's Choice™ selected frozen varieties concentrated 12.5 oz. tin **1.29**

FROOT LOOPS KELLOGG'S presweetened cereal 425 g box **3.79**

KELLOGG'S MUSLIX bran or five grain cereal 400 g box **3.59**

QUAKER OATS one minute or quick oatmeal 1.25-1.35 kg pkg. **1.99**

LEAN CUISINE ENTREES selected frozen varieties 228-361 g pkg. **3.59**

SUPERFRIES McCAIN selected varieties frozen potatoes 1 kg pkg. **1.99**

COLONIAL SNACK CRACKERS selected varieties without coupon 1.39 with coupon 250 g box **.99**

ALLEN'S PURE APPLE JUICE unsweetened 48 oz. tin **.99**

PORK CHOPS butt fresh shoulder /kg 3.28 lb. **1.49**

TABLE SYRUP OLD TYME selected varieties 750 mL cont. **2.99**

MARGARINE IVORY soft 2 lb. cont. **2.49**

LAURA SECORD JAM pure raspberry or strawberry 500 mL jar **3.59**

FRUIT DRINKS SUNNY DELIGHT chilled selected flavours 1.89 L cont. **1.99**

KAISERS DELI WORLD soft pkg. of 12 **1.99**

MIRACLE WHIP KRAFT regular or light 1 L jar **3.49**

PEPSI or 7 UP regular or diet selected varieties 750 mL btl. 79¢ 100 mL plus deposit **.59**

2 L non-returnable cont. 75¢ 100 mL **1.49**

POTATOES OLINDA whole white 540 mL tin **.99**

MUSHROOMS RIVIERA pieces & stems 10 oz. tin **.99**

PASTA DINNER TEENAGE NINJA TURTLES with cheese 175 g pkg. **.69**

MAXWELL HOUSE GROUND COFFEE filter packets regular or decaffeinated NEW 225 g cont. **3.59**

TANG CRYSTALS orange drink mix 3 x 92 g pkg. **1.29**

LAY'S POTATO CHIPS or Jack's snacks selected varieties 190-200 g bag **1.49**

PASTA DINNER KRAFT selected varieties 175-200 g pkg. **.99**

HOT CHOCOLATE CARNATION selected varieties instant mix pkg. of 10 **2.69**

McCAIN CAKES Deep N' Delicious frozen selected varieties 510 g pkg. **2.79**

CHIPS AHOY! CHRISTIE COOKIES or selected varieties 350 g pkg. **2.79**

BREAD white sliced freshmart 675 g loaf **.79**

FRESH BAKED **BLUEBERRY PIE** 8" **3.29**

FRUIT BREAD 150 G **1.99**

ITALIAN PANNINI ROLLS **6/.99**

CAMPBELL'S VEGETABLE SOUP or chicken noodle condensed 10 oz. tin **.49**

FABRIC SOFTENER SNUGGLE liquid fresh scent 1.5 L cont. **2.99**

COMET CLEANSER powdered 400 g cont. **1.19**

CAT FOOD WHISKAS luxury selected varieties or kitten food 170 g tin **.69**

KAL KAN CAT FOOD selected varieties 383 g tin **.99**

PEDIGREE PAL DOG FOOD Mealtime dry 2 kg bag **4.49**

save at freshmart — save 40¢ COLONIAL selected varieties SNACK CRACKERS 250 g pkg. .99 with coupon without coupon 1.39. Limit one coupon per family purchase. Coupon valid until Saturday, October 13, 1990 at freshmart only. For redemption, mail to: A.C. Nielsen., #18604492

save at freshmart — save 20¢ selected varieties HEINZ BEANS 14 oz. tin .49 with coupon without coupon .69. Limit two coupons per family purchase. Coupons valid until Saturday, October 13, 1990 at freshmart only. NG7111

save at freshmart — save 30¢ BLACK DIAMOND process cheese food selected varieties SLICES 500 g pkg. 2.99 with coupon without coupon 3.29. Limit one coupon per family purchase. Coupon valid until Saturday, October 13, 1990 at freshmart only. For redemption, mail to: A.C. Nielsen., #5351313

Baseball's Best FINAL WEEK! 3.99 COLLECTABLE POSTERS 2FT X 3FT EACH. WIN. • QUALITY COLOUR POSTERS • PERSONAL STATISTICS ON EACH PLAYER • AVAILABLE ONLY UNTIL OCT. 13 OR WHILE QUANTITIES LAST!

Computers for Kids — A COMMUNITY PARTNERSHIP IN EDUCATION. Help your local elementary school acquire FREE computer systems, printers and educational software. see details instore!

SHOP for President's Sale items 2nd BIG WEEK!

PIANOS & KEYBOARDS BY Nordheimer & Hohmer ORGANS Fiano Tuning · Repairing & Refinishing Call Preston Gilmer GILMER'S PIANO SHOP Box 691, Kemptville Phone 258-2624

Church Directory

Mass Hours at St. Mary's Church
Father T. F. Shea
MORRISBURG
Saturday — 7:30 p.m.
Sunday — 11:00 a.m.
Confessions before Mass
IROQUOIS — ST. CECILIA'S
Sunday — 9:00 a.m.
Confessions before Mass

St. Lawrence Evangelical Lutheran Parish
Interim Pastor: Jim Goos
Home: 342-0380
Office: 342-2155
WORSHIP SERVICES
Sunday, October 14, 1990
St. Paul's, Morrisburg — 9:30 a.m.
St. John's, Riverside Heights — 11:15 a.m.
No Services on September 23, 1990
Everyone Welcome!

The Presbyterian Church in Canada
KNOX PRESBYTERIAN CHURCH
Morrisburg, Ontario
Interim Moderator
Rev. Bert deBruijn
Organist: Mrs. Marion DeGray
Sunday, October 14, 1990
11:00 a.m. — Morning Worship
11:00 a.m. — Sunday School
Nursery Available
"A Warm Welcome Awaits All"

Williamsburg United Church
Minister
Rev. F. E. A. MacPherson
Organists
Joye Loucks & Susan Barkley
Sunday, October 14, 1990
10:30 a.m. — Welcome to Worship with us!
Sunday School & Nursery Available

Morrisburg Missionary Alliance Church
Pastor: Rev. Garry Blinch
Sunday Services
Sunday, October 14, 1990
9:15 a.m. — Family Bible Hour
10:30 a.m. — Morning Worship
6:00 p.m. — Evening Service
Meeting at Morrisburg Public School
St. Lawrence & Second Streets
Wednesday
7:00 p.m. — Discipleship Bible Study
Proclaiming Jesus: The Way, The Truth, The Life

Christian Reformed Church
Williamsburg, Ontario
Pastor: Rev. Johan Tangelder
Worship Services every Sunday at 9:30 a.m. and 7:30 p.m.
Nursery during all services
You are invited to worship with us
FAITH 20 can be viewed every morning at 5:30 a.m. on Channel 6

The United Church of Canada
Lakeshore Drive United Church
Morrisburg, Ontario
Telephone 543-2353
Minister
Rev. Donald Smith, B.A., M.Div.
Organist-Choir Leader: Carole Wicke
14 Oct. 90
11:00 a.m. — Worship Service
Sermon Title
"WHERE ARE YOU"
Sunday School

Morrisburg Pentecostal Tabernacle
Pastor: Rev. Terry Pitt
Assistant Pastor: Russ Bates
Sunday, October 14, 1990
9:45 a.m. — Family Bible Hour
10:45 a.m. — Morning Worship
7:30 p.m. — Evening Service
Friday
7:30 p.m. — Youth Aflame
Wednesday
7:30 p.m. — Bible Study & Prayer
Come And See What Jesus Can Do For You!!
DIAL-A-PRAYER 543-3456

The Anglican Church of Canada
Parish or Morrisburg & Iroquois
Rector
The Rev. Harry H. Brown
Organist Peter Cazely
Pentecost 19
8:00 a.m. — St. James — Holy Communion
9:30 a.m. — Holy Trinity — Holy Communion
9:30 a.m. — St. James — Morning Prayer
11:00 a.m. — St. Johns — Morning Prayer
St. James, Morrisburg St. John's, Iroquois
Holy Trinity, Riverside Heights
Church 543-3904 Rectory 543-2867