THE CHESTERVILLE
RECORD

Volume 81 No. 28 | Single Copy 15c | Chesterville, Ont. | Wednesday, March 17, 1976

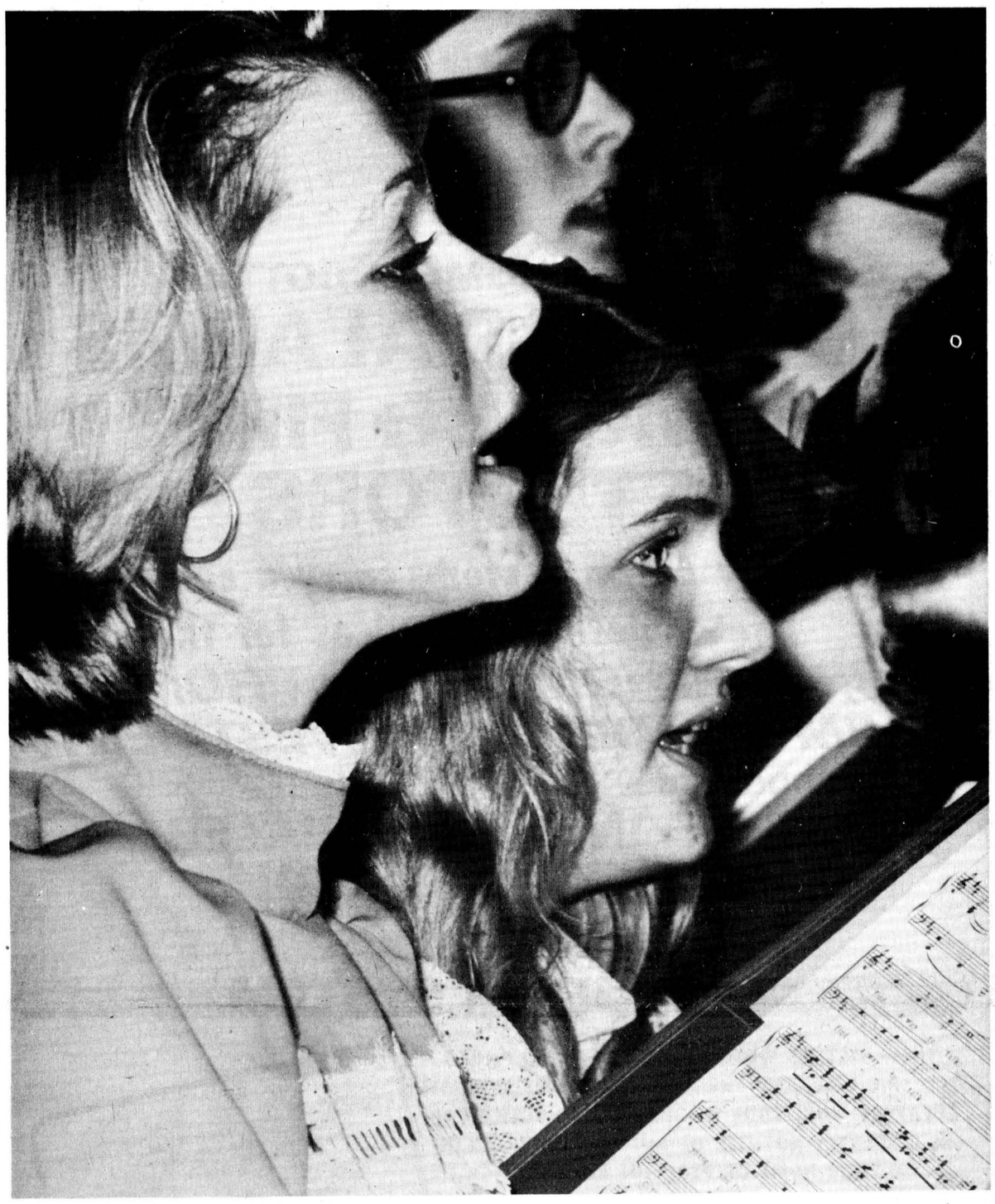

Visitors perform at NDDHS

Lynn Cozina, a member of the 70-voice Chenango Valley High School Choir of Binghamton New York, joins the chorus in a modern version of the Mass conducted by choirmaster Richard Buchmaier last Thursday evening at North Dundas District High School. The choir, stage and concert bands of Chenango Valley High visited North Dundas for two days last week, arriving Thursday and leaving for home Saturday evening. During their time in the area they put on three concerts and spent Saturday visiting Canada's capital. They were billeted with the families of North Dundas students during their visit. - staff photo -

Could close school

'Needs testing' requirement

A directive received by the village of Chesterville last week from the Ministry of Community and Social Services announcing a radical change in the set-up of provincial structures could very well have sounded the death-knell for the Chesterville and District Co-operative Nursery School.

Under the provincial ministry's announcement, received Tuesday by Village Clerk Lloyd Graham, the 80 percent grant with which the school has been operating since it opened its doors in September 1974 will be ended and the school committee will be left to its own devices to raise the $22,300 annual cost for running the school.

As a follow-up to the ministry's directive, which would institute needs tests for parents of students attending the half-day classes run by the nursery in the village-owned Park Pavilion, Community and Social Services representative Mrs. Jean McKenna will meet with parents, school supporters and members of Chesterville Council in the Community Hall to discuss the changes in provincial support. The meeting will be held at 8pm, Tuesd., March 23.

As it stands now, the provincial government provides about three-quarters of the total funding of the school. The Ministry of Community and Social Services pays for 80 percent of the school's operating costs, minus what the administrating committee can collect in registration fees.

This year that amounted to grants of $15,840 of a total of $22,300. The grant was figured on an amount of $19,800, which was the operating cost minus the $2,500 the school collected in registration fees. Parents pay $8 a month per child for three half-day classes per week and $12 a month per child for five half-day classes per week. There are 32 children, aged three and four years, now enrolled in the program.

Mrs. McKenna said the ministry is going through "a very difficult period, a time of very strict constraints" and that the provincial gravy train would soon roll to a halt.

The 80 percent subsidy of the operating deficit will only become applicable for those children whose parents have been needs tested and the ministry determines that they need provincial support in paying registration fees.

Mrs. McKenna said Monday morning that the present fee structure "doesn't begin to pay the cost of operating the school and parents who can afford it will have to start paying the full cost of the program. We've just come through a very rich period and we're going to have to start living within our means again."

The cost for parents "living within their means again" could raise the yearly tuition cost to almost $700, based on the present $22,300 annual operating cost.

However, Mrs. McKenna stated that the needs testing formula is only now being set up and guidelines have not yet been established. "This will be a gradual process and schools won't have to worry about closing their doors. I'll be in Chesterville March 23 to discuss alternative means of funding by telling parents how to set up a co-operative program, and to get more municipal funding.

The meeting with the ministry, interested local residents and Council was sought by the nursery school's executive, headed by Ian MacIntosh, after a telephone conversation with Mrs. McKenna last week. But Village Council had been seeking a meeting earlier than that after it was told by its auditors that the school had run up a $1227 deficit in its first year-and-a-half of operation.

Reeve Keith Graham said at the March 3 meeting of Council that the school would have to reverse the trend of its first year-and-half's finances or village support would end. He said the meeting would have to be set up before the end of this month as contracts with the school's teachers, Mrs. Suzanne Coyle and Miss Janet Wylie, would end as of March 31.

The auditor's report was presented March 1 and showed that the school had run short by $16 in the first four months of 1974 and had a shortage of $1211 in its first full year of operation. The figures were read to Council by clerk Lloyd Graham.

Reeve Graham said the fact that the school had children from outside Chesterville - about half its enrollment is from the townships - precluded the village from underwriting the operation.

Instead, Council was attempting to decrease the deficit, ironically enough, by increasing the school's operating costs by increasing rent for the Park Pavillion from $400 to $600 a month. The village has already passed the motion to up the rent and is now awaiting ministry approval.

Since rental payments by the school to the municipality are not real expenses in the sense of a cash flow - they are merely cross entries in the account books - the school's operating costs would only appear to increase. However even with the appearance of an increase, the amount of the supporting grant from community and social services would increase. The increase in the grant could then be applied by the school to the amount owing to the village and the deficit would go down.

Another way of getting around the deficit, according to Lloyd Graham, would be to have parents of children enrolled in the school make donations to the school through the village clerk - who acts as treasurer for the school committee. These "donations" could then be written off as exemptions on the donor's personal income taxes.

The Rotary club of Chesterville's donation of $630 in the school's first year could also be claimed back to the ministry, Mr. Graham said, as it was originally recorded as a receipt by the village instead of as a donation. Donations are eligible for credit in further provincial grants, the clerk stated.

The school committee says that under its present set-up it will be able to pay back the deficit as it has already earned a $444 credit with the municipality which has gone as a payment on the debt.

It allowed itself to go into the red in its first while of operation, a committee member said, through a lack of administrative expertise but corners, such as caretaking costs, are being cut and the "school is already bringing money into the community instead of costing Chesterville more".

Missing advertisement cancels Tory meeting

INGLESIDE—Stormont, Dundas and Glengarry Progressive Conservatives made good an error of ommission with an act of commission Monday night when they cancelled what was to have been their annual general meeting after strenuous protests from Glengarry County representatives that the meeting had not been advertised properly and was therefore unconstitutional.

The dispute arose over the fact that the meeting had not been advertised in the Glengarry News, of Alexandria, the only English-language weekly newspaper in the county. Under the riding association's constitution, notification of all general meetings must be carried in the "public press", rather than by letter. Since the Glengarry News had failed to carry the advertisement, the Glengarry representatives, led by Cameron Kennedy, RR1 Williamstown, and A.D. 'Buster' MacMillan, South Lancaster, moved that there was not sufficient representation from their county to hold the meeting.

Mr. Kennedy stated that French-speaking voters of Glengarry would feel as if they were being left out of the association's activities and would fee rejected by the party. He also argued that since neither of the association's co-presidents, Bruno Massey and Sam Ault, were present at the meeting, and that MLA Osie Villeneuve was unable to attend because of work in the Ontario Legislature, any decision reached at the meeting would be a moot point.

Mr. Kennedy said the advertisements which did appear - in The Record, Iroquois Post, Winchester Press, Morrisburg Leader and Cornwall Standard Freeholder - did not announce that Monday night's session would be the riding's annual general meeting. He said no resolution had been passed by the executive to call Monday night's meeting and the record of the meeting was not in the minutes.

"There is no damned emergency to have this meeting tonight with three important members out of the area. This meeting is unconstitutional and untimely. Notification was not carried in the Glengarry News and as late as yesterday, the news editor of that paper didn't even know what was to go on here tonight. You cannot ignore Stormont, the county that gave Osie his largest majority in the last election," Mr. Kennedy stated. The few Glengarry

Continued on page 4

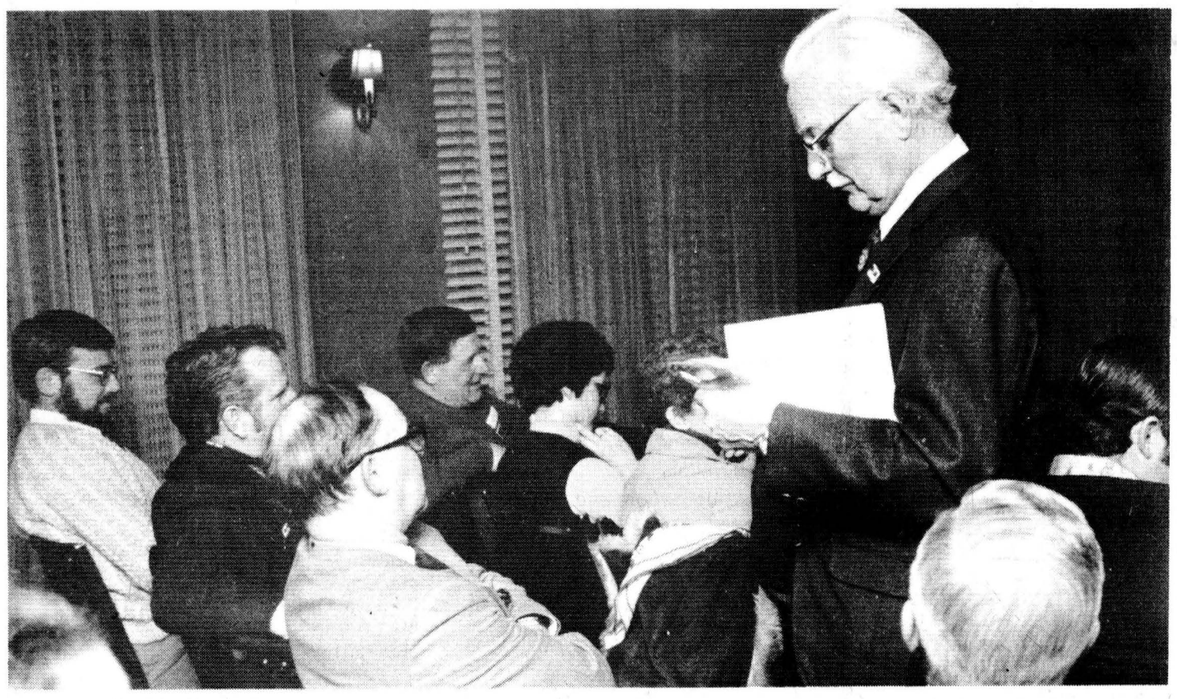

Making his point

Cameron Kennedy, RR1 Williamstown, drives home a point during what was supposed to be the annual general meeting of the Stormont, Dundas and Glengarry Progressive Conservatives Monday night in Ingleside. It was Mr. Kennedy's motion, seconded by another Glengarry resident, A.D. 'Buster' MacDonald, that caused the meeting to be adjourned without a new executive being chosen. Mr. Kennedy successfully argued that the meeting had not been properly adverstised and was therefore unconstitutional. His point was that Glengarry party members had not been notified of the meeting and any decisions reached without their participation would isolate them from the party. - staff photo -

briefly

Minister to speak

Ontario Minister of Culture and Recreation Robert Welch will be the guest speaker at the annual dinner and election of officers of the Seaway Valley Tourist Council Wed., April 14 at the Morrisburg Civic Centre. A reception will be held at 6pm with dinner at 7:15. Tickets are priced at $7.50 per person.

Breeders annual Thursday

The annual meeting of Eastern Breeders Incorporated will be held in the Engineering Building, Kemptville College of Agricultural Technology, Thurs., March 18 beginning at 10:30am. The morning will be devoted to association business and guest speakers will address the delegates during the afternoon sessions. G.R. McLaughlin, OMMB Chairman, will talk on current developments in the dairy industry, and E.B. Burnside, professor in the Department of Animal and Poultry Science, University of Guelph, will give a practical demonstration of direct sire comparison.

Newman to address farmers

William Newman, Ontario Minister of Agriculture and Food, will address an open meeting of the Stormont Federation of Agriculture in Tagwi Secondary School, Avonmore, Fri., April 2. A film and slide presentation will also be given by Dr. E. Lister, of the Animal Research Centre, Ottawa. The meeting gets underway at 8:15pm and is open to the public.

Finals underway tonight

The final series for the Gill Cup, symbolic of St. Lawrence Division Junior B hockey supremacy, gets underway at 8 tonight in the Morrisburg Civic Centre between the Lions and the Cardinal Broncos. The Broncos made it to the finals after disposing of the Long Sault Pats four straight, in the semi-finals, while the first-place Lions won a bye into the championship series. The second game will be in Cardinal at 7:30pm Saturday and the third of the best-of-seven series will be in Morrisburg at 8pm Sunday.

Moses replaced

Twenty-three year old Rick St. Dennis, a third-year student in Algonquin College's Recreation Facilities Management program, has been hired as Chesterville's new recreation director to replace Doug Moses, who has accepted a similar position in Morrisburg.

Mr. St. Dennis was hired at a special meeting of Council last Tuesday evening at an annual salary of $11,000. He will assume his duties April 1, the date Mr. Moses will be making his move to become Morrisburg's first recreation director. He has been Chesterville's director for the past two years.

The program at Algonquin acquaints students with all facets of recreation - private, public and commercial. As well, students are required to learn the basics of recreation facility management which includes a course in refrigeration so they can step in as arena mangers, an important point in the recreation picture of most small towns.

Under the Algonquin curriculum, students spend two years in the classroom and their third year is spent gaining experience in the field. Mr. St. Dennis is now getting his work experience as community recreation co-ordinator in the Recreation and Parks Department of Gloucester Township. He is required to submit himself to course instructors for a "work evaluation" during this period before receiving his certificate from the college. He has been working in Gloucester, co-ordinating programs for that community of 8,000 residents, since May 1975 and will be eligible for his certificate next month.

Upon receipt of the certificate, Mr. St. Dennis will have his salary from the village partially underwritten by a grant from the provincial Ministry of Culture and Recreation.

Born and brought up in Ottawa, he is married and the couple have no children. His wife is a registered laboratory technician at an Ottawa hospital.

He was an active student while at Algonquin and was a committee worker with the college's student government as well as being involved in sports programs there.

Mr. St. Dennis has at least a passing acquaintance with this community, having worked as an instructor at hockey schools here in the past. From November 1975 to February of this year he was a program co-ordinator with the Ottawa Board of Education's Fisher Park Hockey School, where his duties included planning and implementation of programs and acquiring and motivating staff members. He was a rink attendant with the City of Ottawa Recreation and Parks Department at the Sandy Hill Arena from Jan.-April of 1975 and from November 1974 to March 1975 he was a supervisor at the OBE's Fisher Park Winter Playground.

Mustard adds extra spice to farm incomes

John Madill
KCAT Agronomist

Kemptville — "Farmer interest in producing mustard has been far above expectations," exclaims Jack Smith, manager of Kemptville Creameries. Most acreage is in Eastern Ontario but growers as far away as the Bruce Peninsula have signed contracts. A guaranteed market at $6 per bushel and low production costs have appealed to many people. Also, bad harvesting weather in the fall is avoided by direct combining in the middle of August.

Canada had over 300,000 acres of mustard last summer, all of it in Western Canada, with every acre under contract. The new processing facility will break this monopoly allowing Ontario farmers to share in the market. Eastern Ontario has the climate to reward mustard seed growers. In fact, our cooler temperatures and more frequent rainfall are the best conditions for mustard production. Farmers also have the benefit of production information from the Kemptville College. Top management, especially early seeding, was critically demonstrated by several years of experience with the closely related rapeseed crop. Planting after May 20 may not result in enough seed production to cover the modest seeding expenses. The crop may be planted on most soil types but it must be early land.

Research will soon be underway to improve yields with better management and precise fertilizer recommendations. At just $21.50 per acre this year's general recommendation of 120 lb. of ammonium nitrate plus 150-lb. of 0-20-20 is very attractive.

College engineers will be finding ways to reduce harvesting losses and obtaining a premium quality product and growers are being advised to direct combine this year. But larger acreages in the future may require different harvesting procedures. Shattering losses are lower in mustard than in rapeseed.

Wild mustard is not a problem in processing because the small wild seeds can be separated from the large yellow seeds for prepared mustard. Research will increase yields through better weed control and reduced dockage. Reduced yields by wild mustard will receive priority attention. Growers are being advised to apply Treflan to control annual grasses plus lambsquarters and pigweed.

Unlike wild mustard, the cultivated form will germinate at the drop of a hat. After harvesting growers are advised to lightly disc the field to allow seed to germinate before plowing. This will eliminate much of the volunteer mustard the following year. In other crops, many herbicides will effectively control any volunteers.

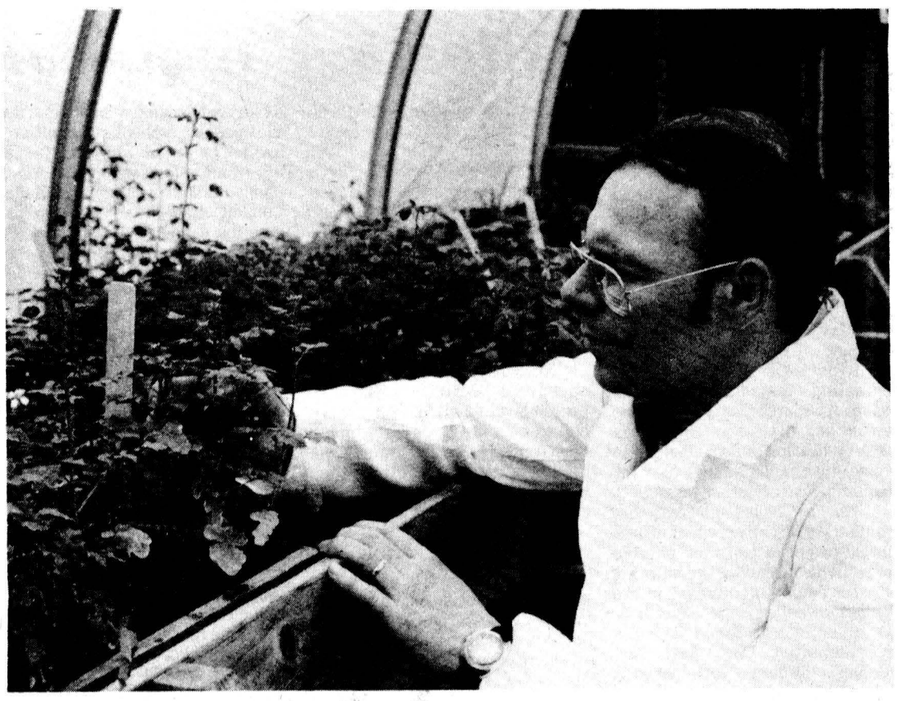

Mustard spices up profits

Kemptville — Bryan Dow, technician at the Kemptville College of Agricultural Technology, examines mustard seedlings in a college greenhouse as KCAT continues its research as farmer interest across Eastern Ontario in the crop grows. KCAT Agronomist John Madill says the guaranteed market, at $6 per bushel, combined with low production costs, are making mustard an increasingly profitable venture for farmers. - KCAT photo -

Young farmers advice sought by ministry

Toronto — Agriculture and Food Minister William Newman has announced that he will establish an advisory council of young farmers to provide a sounding board and a source of new ideas for policy development in provincial agriculture.

Speaking to a conference of 250 young farmers representing all districts of the province, Mr. Newman said the government would welcome "input that reflects the concerns and goals of the young farmers of Ontario."

"I hope for advice in the key areas of land use, income stabilization, tariffs on farm products, consumer-producer relations, and specific problems in the fields of farm credit, product marketing and labor."

Mr. Newman said the terms of the reference of the minister's advisory council might be expanded in the future to include the whole question of government involvement in the agricultural industry.

WI holds Valentine's party

Moose Creek — The February meeting of the Moose Creek WI, was held in the Senior Citizen Room of the Hall with a good attendance.

President Mrs. Emery Brunet presided and opened the meeting with the WI Ode, Mary Stewart Collect and Lord's Prayer.

Minutes of the last meeting were read and approved.

Miss Florence Gentles will be the delegate to the Waterloo Conference in May.

Roll Call was answered with a Valentine verse.

Readings were given by Mrs. E.L. Blair, Margaret Hoople, Mary Boyle, Mrs. Kay MacKercher and Mrs. A. Emmell. "The T. Eaton Catalogue" was given by Florence Gentles. Tape recordings were given by Violet MacDiarmid of several local doings.

Several contests were conted and the winners were Mrs. Chester Valley, Florence Gentles ducted and the winners were Mrs. Chester Valley, Florence Gentles and Mrs. Kay MacKercher.

The Branch resolution was read by Mary Montcalm and handed in to the District Convenor.

The March meeting will be a St. Patrick's party with Florence Gentles and Rose Lapierre as the Conveners and will be held in the Senior Citizen room.

Lunch and a social hour followed.

OTTAWA VALLEY
HEREFORD CLUB SHOW
AND SALE
of
REGISTERED HEREFORDS
Lansdowne Park,
OTTAWA, ONT.
THURS., MAR. 25, 1976
Show at 10 a.m.
Sale at 1 p.m.
JOHN W. JOYNT,
Sale Mgr.,
RR4, Smiths Falls, Ont.
28-1

NOTICE

All contestants in the recent Ingleside-Osnabruck Rotary Club Snowmobile Rally, are urged to pick up all their pledge monies and return them to Mike Rowden, 31 Maple, Ingleside, Ontario, within the next few days. These monies are urgently needed if the planned Child Kidney Testing Program is to proceed on schedule in Osnabruck Township Schools.

If you're making minimum wage, you get a raise this week.

The Minimum Wage rates for Ontario went up on Monday, March 15th. If you are presently earning minimum wage, read the following schedule to find out what your new rate will be.

New minimum rates

General minimum, hourly	$ 2.65
General learner rate, hourly (during first month of employment)	2.55
Construction rate, hourly	2.90
Guard on construction projects, hourly	2.90
Student rate, hourly (applies to students under 18, who work 28 hours or less per week, or during school holidays)	2.15
Ambulance industry rate:	
a) weekly	127.20
b) hourly (less than 48 hrs. a week)	2.65

NEW: Minimum hourly rate for an employee who serves liquor directly to a customer, guest, member or patron in any place operating under license or permit issued under Liquor License Act ..... $ 2.50

New room and board rates

The following maximum rates apply when room and board are used in calculating minimum wage:

a) room			(weekly)	11.00
b) meals	(each)	1.15 OR	(weekly)	24.00
c) both room and meals			(weekly)	35.00

You can get more information about the new Minimum Wage rates and the Employment Standards Act by writing or phoning:

Employment Standards Branch,
Ontario Ministry of Labour,
400 University Avenue,
Toronto, Ontario
M7A 1V2
965-5251

Ministry of Labour
Employment Standards Branch
Ontario

Hon. Bette Stephenson, M.D.
Minister

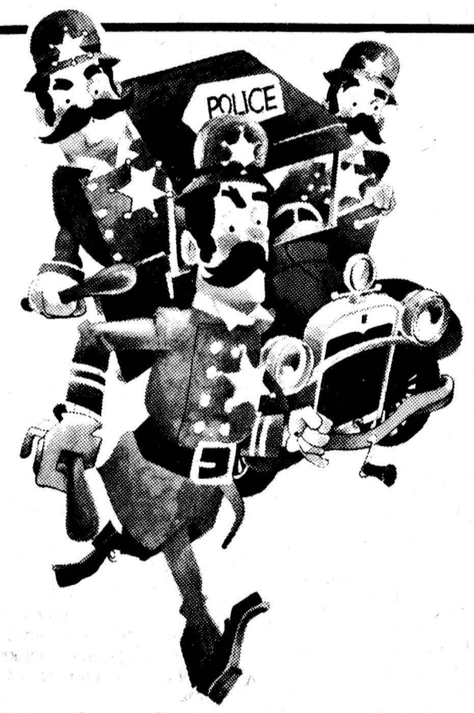

Protect your Home, Business & Farm Buildings against Fire & Theft with . . .

BUSINESS — HOME — COTTAGE

• BURGLAR ALARMS
• SMOKE & FIRE DETECTORS

Security Alarm Systems carry a complete line of detection devices for the PROTECTION OF YOUR HOME, FARM BUILDINGS & INVESTMENT.

THROUGH ITS . . .

ULTRASON DIRECT DIALER
BATTERY MONITOR
MASTER LOCK
PERIMETER SYSTEM

THESE SYSTEMS WORK ON AN ADVANCED PHOTO ELECTRIC CELL, AND THROUGH THE USE OF SATELLITE SPEAKERS, YOU, YOUR NEIGHBORS AND POLICE CAN BE INSTANTLY NOTIFIED OF ANY FIRE OR BREAK-IN IN YOUR HOME OR PLACE OF BUSINESS.

For Free Estimates

CALL:

722-3449

376 Churchill, Suite 302

820-3864

OTTAWA, ONT.

Security Alarm Systems Ltd.,
376 Churchill Ave., Ste. 302
Ottawa, Ontario

Dear Mr. Mitchell:
During October, 1975 your Company installed a Master Alarm System in my repair shop.
I am pleased to report that 2 weeks after installation, a robbery was attempted, the alarm activated and the thieves left with no property lost. The year previously, a successful robbery took place; and we lost $9,000.00 in stock.
I am completely satisfied with the system, its cost and the professional conduct of all members of Security Alarm Systems Ltd.

Yours truly,
OWNER
COREMAKER SYSTEMS

Security Alarm Systems Ltd.
376 Churchill Ave., Ste. 302,
Ottawa, Ontario

Dear Mr. Mitchell:
In October, 1975 your Company, Security Alarm Systems Ltd., installed a Master Alarm System in my service station.
One week after installation of alarm system a break and entry was attempted. The alarm was activated and because I live nearby I heard the sirens and apprehended 2 persons running away from premises, I held the two persons for Ottawa Police. In the past two years before the alarm was installed there were 10 successful robberies of my service station.
I am completely satisfied with the system, its cost and the professional conduct of all members of your firm.

Yours truly,
OWNER,
GUS & JOHN'S SERVICE STATION
1325 Richmond Road
Ottawa, Ontario



SECURITY ALARM SYSTEMS LTD.

Agricultural experts bullish on artificial insemination results

Kemptville — "By 1977 there will be a real jingle in the cowman's jeans. Our guess is that by this fall, calves will be worth a lot more than they were in 1974 and '75. In fact, the expectations are that slaughter cattle prices will strengthen in May," the Eastern Breeders Newsletter quotes the January issue of the Cattleman as saying.

The newsletter urges farmers to set their sights on the future by being ready for that market with the best quality cattle possible. It states that quantity, not quality, floods markets and says farmers can still get top prices by getting out the cull cows and breeding the "rest to the best".

This can be done, the publication states, through artificial insemination, which has proven itself to be a convenient vehicle for the cross breeding program. As a result of the program, weaning weights have increased 75 to 150 lbs. and the growth rate of cattle has improved so that finished animals hit the slaughter house a full year younger than they did only a few years ago, it claims.

Eastern Breeders is bullish on the insemination program, saying it is "efficient economics in action" through its investment in drive and dollars into bulls and progeny to provide the superior genetic material for a successful and profitable beef industry.

The newsletter concludes its article by saying as the beef industry progresses, and the easy-calvers, fast gainers and best carcasses in each breed are identified, it will be economically essential for breeders to use them.

Further evidence of the value of the artificial insemination, this time in the dairy industry, is given in Stormont County Agricultural Representative D. C. Miller's latest release to area farmers in which he details the success a local dairyman had in raising the butterfat content of his herd's milk.

Mr. Miller gives the example of Doug and Nancy McMillan of Avonmore, whose herd in the late sixties averaged a butterfat content of 2.9 and three percent. They started to breed to A.I., using sires (like President at that time) which had proven themselves. Many daughters from low testing cows were kept for breeding purposes, Mr. Miller says, and now, six or eight years later, the McMillan herd has become one of the highest test holstein herds in the county, averaging last year 3.9 percent on milk sales to the Ontario Milk Marketing Board.

Judging from the latest Sire Selection Guide for Holsteins, prepared by Eastern Breeders Incorporated, there is perhaps no where in Canada or maybe even North America that offers a bull stud with the genetic improvement and potential that can beat those listed in the Eastern Breeders' list, Mr. Miller says.

"There are at least 15 bulls that have proven themselves to be improvers of both type and milk.

"Since it takes at least three years to cash in on the benefits of a breeding program, there is no time like the present for those who have not been using A.I. extensively to take advantage of using some of those plus proven bulls now available," Mr. Miller says.

Dairy farmers reject reasons

Avonmore — How would commissioners and other government officials like it if their salaries were cut by as much as $5,000 this year a Stormont dairy farmer angrily demanded here last Wednesday night when told that dairymen could expect that size of a cut in their incomes as Canadian Dairy Commission cuts milk subsidies this year.

H.M. Johnson, a member of the dairy commission, told farmers at the annual meeting of the Stormont Milk Committee, held at Roxmore Public School, that because of over-production last year milk subsidies had to be cut and will face further cuts this year as the subsidized amount of milk is expected to drop from 100-million hundredweight to 95-million cwt.

Farmers over-produced the subsidized limit last year by 15-million cwt, which stretched the dairy commission's $266-million budget to the point where if subsidies were not lowered, the fund would have gone bankrupt, Mr. Johnson explained at the meeting.

As it is, the federal authorities have an overabundance of milk powder which they are having difficulty giving away, let alone selling, the dairy commissioner stated.

An example of the problem facing the government is the recent relief efforts Canada directed to the earthquake-torn Central American Nations of Guatemala in January when milk powder from this country was shipped in large quantities to feed a population faced with imminent starvation, only to have Guatemalen health authorities refuse to accept the powdered milk as it was unpalatable to Central American tastes.

The five percent cut in the subsidized amount of milk is in direct contraxt to the situation in other years when a five percent increase was annually anticipated and provided for.

Some farmers at the meeting wanted to know why the milk surplus is being put into the unwanted powdered form when there is a rising demand for other dairy products most noticeably cheese.

They also asked who was responsible for encouraging farmers to up their production when a surplus was in sight.

Between two and three hundred new herds have been brought into production in the past few years through extra loans and encouragement from government authorities, just a time when some farmers were considering giving up dairying, they claimed.

The farmer shouldn't be expected to carry all the blame for the situation; the dairy commission and milk marketing board should also share the responsibility, they claimed.

Province announces new minimum wages

Bette Stephenson, M.D., Provincial Minister of Labor, last week announced new minimum wage rates which became effective Mon., March 15, for young students and certain employees in the hospitality industry.

A minimum wage of $2.15 per hour will be required for students who are less than 18 years old, if the student works less than 28 hours per week during the school year or is employed during a school vacation. In other circumstances, students in this age group must receive the general minimum wage of $2.65.

At the same time, a separate minimum rate of $2.50 an hour, will be established for workers who serve alcoholic beverages directly to customers, guests, members or patrons in premises licensed under the Liquor Licence Act. The $2.50 hourly rate is set lower than the general minimum wage in recognition of the substantial tip income received by such workers. The new minimum wage schedule, effective March 15, 1976 is: General minimum, $2.65; general learner rate (during first month of employment), $2.55; construction rate, $2.90; Guard on construction projects, $2.90; Student rate (under 18 years of age where weekly hours are not in excess of 28 hours or where student is employed during a school holiday), $2.15.

Ambulance industry rate: weekly rate, $127.20; where employee works less than 48 hours a week, $2.65.

Where meals or room or both are taken into account by an employer in calculating minimum rate of an employee: room, $11; meals, $1.15 per meal and not more than $24 a week; both room and meals $35 a week.

New: minimum hourly rate for an employee who serves liquor directly to a customer, guest, member or patron in any place operating under license or permit issued under the Liquor License Act, $2.50.

Morewood WI enjoy Irish evening

MOREWOOD—The March meeting of the Morewood Women's Institute was held at the home of Mrs. C.H. Smith. Mrs. K. Hillis, president, chaired the meeting, which she opened with the Ode and Mary Stewart Collect. The Roll Call was answered by naming something Irish.

Mrs. Hillis announced that the Dundas District Director's meeting would be held in Winchester Town Hall April 22 at 2pm, and those who should attend were named.

The Garden Club Training School will be held next Tuesday and Mrs. Hillis and Mrs. W. Irven will attend. A letter was read on the Senior Training School and the first choice was "Poultry Please", with 'More About Nutrition and Family Meals" taking second place.

A nominating committee of three ladies was named and their report, along with the conveners' reports are to be given at the next meeting, which is the annual meeting, held at Mrs. Dillabough's.

The meeting was turned over to the program committee - Mrs. Thatcher and Mrs. Hillis. Records of the Irish Rovers were played, while contests were conducted. Missing words in sentences were filled in pertaining to Irish symbols and sayings. Nearly everyone present had a perfect score. The second contest was to unscramble the names of Irish cities, counties, etc., which proved a little more difficult. Finally, members were asked to give the Irish song title of a given line as a clue. Prizes were given out to the winners.

WANTED
COLLECTION PROBLEMS
For Fast Efficient Collection Service
CALL US
TRI COUNTY CREDIT SERVICE
41 First St. East
CORNWALL, ONT 932-5022
WE COLLECT

Remnant Sale
SATURDAY, MARCH 27
50% to 60% SAVINGS!
ON ALL REMNANTS



CALL "THE EXPERTS"
FOR ALL YOUR
SPRING AND SUMMER
UPHOLSTERING NEEDS

Spring!
Are You Ready
To Greet It?

First come first served due to the fact that we only have approximately 600 yds. of quality materials of vinyls left in stock.
We had so much success with our price freeze on fabrics and vinyls from Dec., to Feb., that we want to extend it for you our customers through to the end of March.
Also on the aformentioned date we will display our new line of Chesterfield Suites, Love Seats, etc.

CLAUDE'S MANUFACTURING & UPHOLSTERING REG'D.
MOREWOOD, ONT. — BOX 92
1-613-448-2233

TRADE-INS WELCOME!



Rocky's Got The USED CAR or TRUCK For YOU!

CHESTERVILLE
Corner of King and Ralph Streets

If it's not on his lot on King St. in CHESTERVILLE he'll probably be able to get it from one of our other lots in IROQUOIS or WINCHESTER.

INTERNATIONAL WARRANTY COMPANY LIMITED
IW
USED VEHICLE POWER TRAIN SERVICE AGREEMENT

OUR INFLATION FIGHTERS
Always On the Job



This car has been inspected and certified by International Warranty Company Limited

USED VEHICLE POWER TRAIN SERVICE AGREEMENT
FOR 12,000 MILES OR 12 MONTHS

- COVERS ENGINE, TRANSMISSION, DRIVESHAFT, AND DIFFERENTIAL.
- 100% PARTS AND LABOUR.
- NO DEDUCTIBLE CHARGE.
- REPAIRS PAID BY IW, NOT MOTORIST.
- SERVICE ACROSS NORTH AMERICA.
- PROTECTS YOUR INVESTMENT.

IW INTERNATIONAL WARRANTY COMPANY LIMITED
® REGISTERED TRADE MARK

MOST CARS UNDER 5YEARS OLD COVERED BY OUR 12,000 MILE OR 12 MONTH POWER TRAIN WARRANTY.

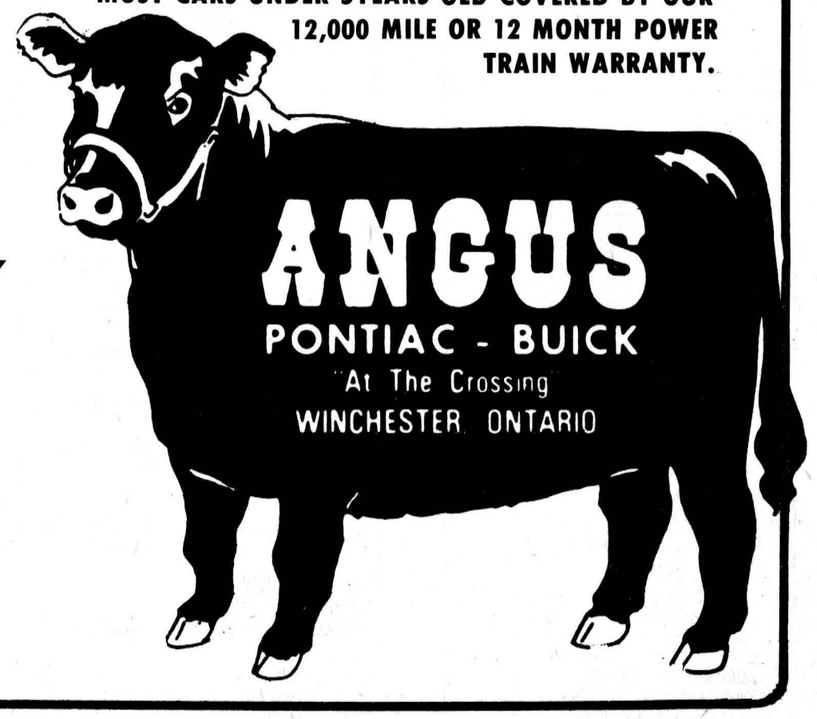

TELEPHONE:
BRIAN 'Rocky' McMILLAN
(MANAGER)
448-3247
448-2350
774-2620

OBITUARIES

Hubert Scheepers dies March 13

Father J.L. Lamarche conducted funeral services at St. Mary's Roman Catholic Church, Chesterville, at 10am, Mon., March 15 for Hubert Scheepers, a resident of RR2 Winchester for the past 24 years, who died in Winchester District Memorial Hospital Sat., March 13.

He was born in Liempde, Holland, May 1, 1913, the son of the late Franciscus and Maria (Bekkers) Scheepers and married Johanna Antonia Habraken, who survives him, Sept. 2, 1941.

He is survived by his wife, one daughter, Anne (Mrs. Ray Dignard), Metcalfe; four sons, Peter and Frank of Winchester and Hank and Bert of Ottawa; 11 grandchildren; one sister, Mrs. Johanna Donkers and a brother, Martin, both residing in Holland.

Pallbearers were Lorne Casselman, George Barkley, Jerry Verspeek, John Herskins, Emmerson Stewart and Herman Osterman. Interment was at Maple Ridge Cemetery.

Former area resident dies in Perth

Rev. F. Stone conducted funeral services Mon., March 8 for Miss May Elizabeth Campbell, formerly of Vernon and Winchester, who passed away in Tay View Nursing Home, Perth, Sat., March 6. She was 84.

The daughter of John Robert and Cornelia Elizabeth (Barkley) Campbell, both deceased, she was born in Osgoode Township Oct. 6, 1892.

She was predeceased by brothers John L. and Dr. Dan Campbell, and by sisters Mrs. Bessie Carlyle and Ruth and Ida Campbell.

The funeral service was held at Vice and Craig Funeral Home at 3:30pm Mon., March 8 and entombment was at Springhill Cemetery to await spring burial.

Pallbearers were Stuart Ferguson, James Robinson, Doug McDiarmid, Ken McDiarmid, Harvey Linton and Dick Linton.

Funeral Feb. 24 of Mrs. B. Weeks

Mrs. Bertha Mae Weeks, Joseph St., Chesterville, a lifelong resident of this community, passed away Sun., Feb. 22 in Winchester District Memorial Hospital in her 94th year.

She was born July 31, 1882, the daughter of the late Henry and Annette (Fyke) Hummell, in Winchester Township. She was raised in Chesterville and attended local schools, marrying the late Charles Weeks in this village. He predeceased her in 1951.

A member of the Presbyterian Church, she leaves to mourn her passing a daughter Mildred, (Mrs. Frank Baindes), Chesterville, a sister Daisy (Mrs. Percy Fyke), Chesterville, and a brother, Delbert, also of Chesterville.

She was predeceased by four brothers, John, Frank, Harry and Milton, and by one sister, Ida.

Rev. E.E. Eaton conducted the funeral service from Vice and Craig Funeral Home, Chesterville, at 2pm, Tues., Feb. 24. Interment was at Maple Ridge Cemetery.

Pallbearers were Jack MacMillan, Richard Casselman, Stuart Allan and Allan Sharkey.

Arnot Moak, Lunenburg, dies in hospital

Arnot A Moak, RR2 Lunenburg, passed away Mon., March 1 in MacDonell Memorial Hospital, Cornwall in his 84th year.

Born in Dixon, Osnabruck Township, the son of the late John S. Moak and his wife, the late Alice Hawn, he is survived by two sons, John and Ivan, and by 14 grandchildren and 33 great-grandchildren.

He was predeceased by his wife, Mary (Brownell); a daughter, Dorothy (Mrs. Garnet Beckstead); three brothers, George, William and Edson, and by one sister, Effie (Mrs. Will VanDyke).

Funeral service was conducted by Rev. C.E. Burtch at 2pm, Wed., March 3 at the Brownlee Funeral Home, Finch, with entombment at Pleasant Valley to await spring interment.

Pallbearers were Lawrence Moke, Harold Rombough, Orin Zummach, Mervin Zummach, Bruce Beckstead and Fay Beckstead.

D.C. Dillabough dies suddenly in Midland

Funeral services were held at the Nicholls Funeral Home, 333 Midland St., Midland, Ont., at 2:30 pm, March 17 for Dwight Campbell Dillabough, a native of the Morewood area, who died suddenly at his home in Midland Sun., March 14.

He was the husband of Dorothy (Bowman) and son of Elizabeth and the late Roy Dillabough. Besides his wife and mother, he is survived by a brother, Ronald, Chesterville, and a daughter, Kathryn. He was predeceased by a brother Douglas.

Donations are being accepted to the Huronia and District Hospital. Interment will be at Maple Ridge Cemetery.

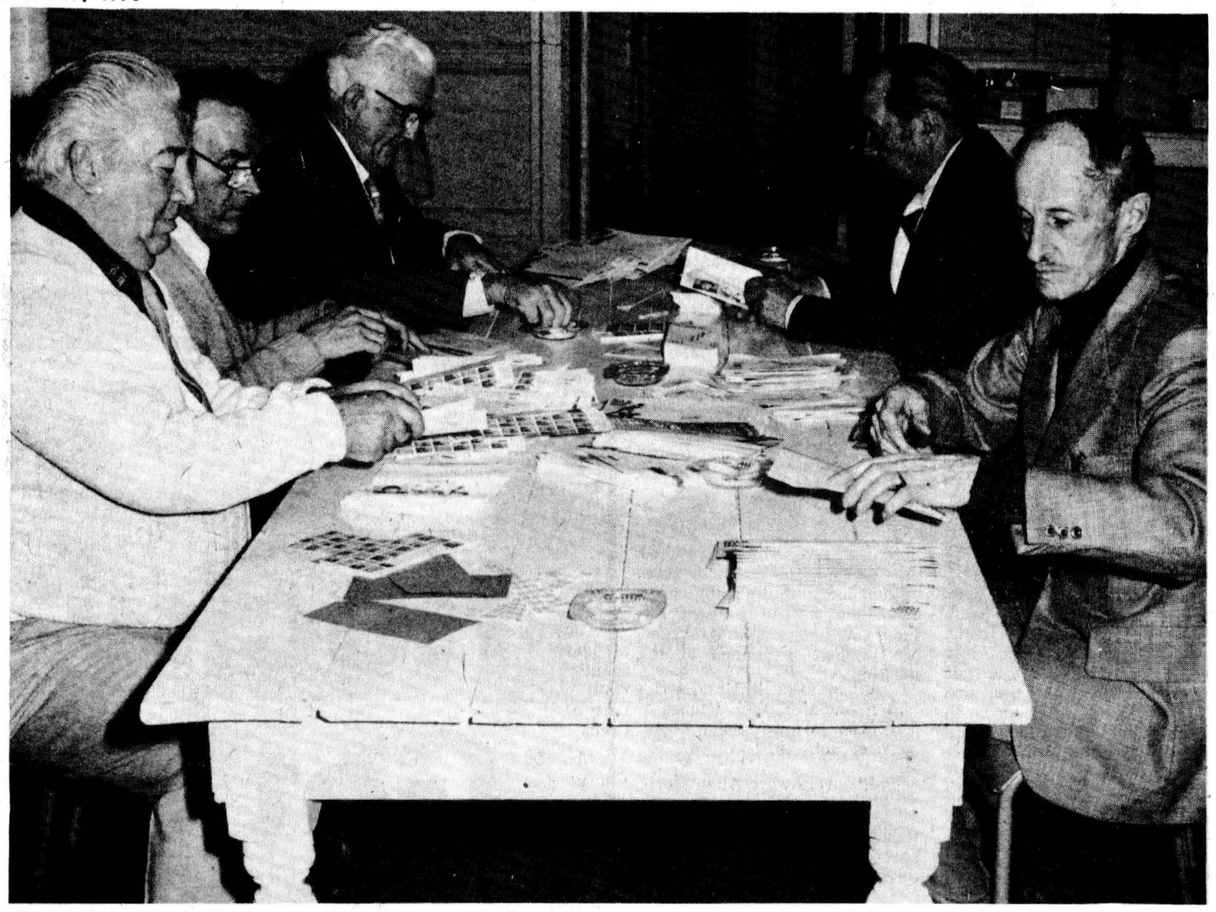

Easter Seals campaign underway

Chesterville Rotarians Nelson LaPrade, Jack MacMillan, Leon Marcellus, Ron Lynch and Bob Coleman prepare envelopes of Easter Seals which went out to area householders last week. Under the direction of Easter Seal Committee chairman Eric Casselman, 1875 envelopes of Seals were sent to residents of Chesterville, Mountain, South Mountain, Winchester, Morewood, Inkerman and Winchester Springs to help the club in its fight against crippling diseases. All money received from the campaign will be split with the Ontario Society for Crippled Children for work with children throughout the province. The local club has children referred to it by the area OSSCC nurse, one of eight such nurses in the province. - staff photo -

Missing advertisement

Continued from page 1

representatives there gave him a solid round of applause as he argued his position.

Riding association secretary treasurer Doug Grenkie, who had taken over chairing the meeting at this point from first vice-president Bill Gorell, called for a show of hands on the motion and it would have appeared that it had been defeated as the vote was 42-36 against.

However, there were over 100 persons at the meeting and a secret ballot was called for by Mr. Kennedy. When the vote went to the ballot, the motion was passed and the meeting adjourned.

Executive members then retired to a separate meeting room to set the date for a properly-advertised meeting. The annual assembly must be held by June 2, the anniversary of the riding association's first general meeting.

Those at the meeting were told that co-presidents Bruno Massey and Sam Ault were unable to attend Monday's meeting as both were holidaying out of the country and Mr. Villeneuve was busy with business at Queen's park. He has been made head of the committee dealing with supplementary estimates of two ministries - community and social services, and health - and the estimates are being dealt with in Toronto this week.

Representatives showed themselves to be in a pugnacious mood earlier in the evening when they wrangled for almost 45 minutes over the method of choosing delegates to the annual provincial meeting in Toronto, May 13-16. After several motions and counter motions, the decision was made to leave the method of choosing the seven delegates and three alternates up to the new executive. That will now have to wait until the annual meeting is held and a new executive chosen.

Weaver addresses WI

INGLESIDE—The March meeting of the Osnabruck Centre Womens' Institute was held at the Township Hall Monday afternoon.

Following the Ode, Mary Stewart Collect, and Lords Prayer, the roll call was answered by 14 members and one visitor.

Correspondence dealt with the Senior Training School and 4-H Club work.

A donation will be sent to the Kidney Foundation in Toronto and to the Tweedsmuir Tea March 24.

The Surprise parcel was won by Mrs. Hall.

Mr. Wylie was introduced by Mrs. George Day. He spoke on weaving and he showed his work on small looms and finished products in place mats, doilies etc., then his other work of car robes, plaid blankets and rugs. He was thanked by Mrs. Gallinger.

Plans were made for the executive meeting March 22 at the home of Mrs. Annie Ferguson.

The April meeting will be held in the hall Thurs., April 1 at 1:30pm.

Lunch was served by Mrs. Flegg and Mrs. May.

NEWS BRIEFS

Bug's bite misses

The United Counties have been spared the full effect of the flu bug that has been sweeping Eastern Ontario for the past couple of weeks with only a few cases being reported to the St. Lawrence and Ottawa Valleys Health Unit. The bug, identified as Victoria A-375, claimed 70 out of 160 students in a Brockville public school in one day last week but its effects have been far less noticeable in this area, although two elementary schools in Hawkesbury reported higher than normal absenteeism in an influenza survey last week.

Announcement

REALTOR
Royal Trust
THE SIGN THAT SELLS

Real Estate Ltd.
Ottawa

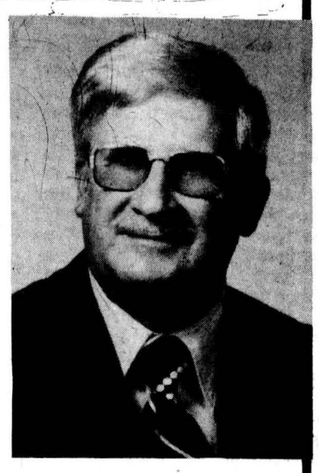

BERT BEGG
1-987-2922

Office
1-733-9100

Ian Cope, Manager of the Alta Vista Branch of The Royal Trust Company, Real Estate Broker, wishes to announce the appointment of Bert Begg, Crysler, to their sales staff. In addition to real estate sales experience, Bert was manager of Begg Lumber Co. Ltd., Crysler, for many years, serving the building requirements of customers in residential, farm and commercial, in the rural surrounding area. Bert invites inquiries, whether selling or purchasing property, from his former clients and looks forward to meeting and serving new clients. Kindly phone his residence 1-987-2922 or The Royal Trust Realtor 1-733-9100.

HAULAGE & BACKHOE SERVICE

— Pit-run Gravel
— Fill
— Sand
— Topsoil
— Excavating
— Trucking

MONAST'S
CHESTERVILLE ONT.
448-2856
or 448-2168



MAC'S Barber Shop
KING STREET
Chesterville
— Men's Hair Styling
— Long Hair cut and shaped
OPEN
DAYS — Tuesday to Saturday 8:30 to 6:00 p.m.
EVENINGS — Tuesday and Friday - 7:00 to 9:00 p.m.
Closed All Day Monday

SAVE BIG

Bring this ad in and check all the savings during our

SPRING FEVER SALE

Check these savings on new MF farm tractors under 80 pto hp. You save just in time for spring!





MODEL	YOU CAN NOW SAVE
MF 230 Tractor	$600.00
MF 235 Tractor	$500.00
MF 255 Tractor	$500.00
MF 265 Tractor	$500.00
MF 275 Tractor	$500.00
MF 275 Tractor	$500.00
MF 711 B Skid Steer Loader	$600.00

Limited to available inventories until April 2, 1976

Spring into spring with a new farm tractor at unbelievably low prices.

MF Massey Ferguson

Burnis Short & Son
M-F Sales & Service
448-2031 — CHESTERVILLE

SAVE BIG

SALE ENDS MARCH 20

PRE INVENTORY SALE

SAVINGS UP TO 20%

HAND POURING FIBERGLASS INSULATION
30 BAGS OR MORE, bag $3.95
LESS THAN 30 BAGS, bag $4.15
8¾ cubic feet per bag

UTILITY SPRUCE LUMBER
2x6, Lineal Foot 14c
2x4, lineal foot 9c
Ideal for any job
10, 12, 14 & 16 Ft. Lengths

PRE-FINISHED PANELS
10% OFF REGULAR PRICE
Prices rance from $4.49-$7.95
9 Patterns to choose from.

WOOD MOULDINGS
Clear Pine and Mahogany
20% OFF
Baseboard
Casing, Cove
¼" Round
Jamb sets, etc.
Top quality moulding at very competitive prices

PRE-FINISHED WOOD MOULDINGS
10% OFF REGULAR PRICE

LOUVRED DOORS
Pine or Mahogany
15% OFF
All standard sizes in stock

PARTICLE BOARD
3-16x4x8 sheet $3.49
⅝x4x8, sheet $6.99

TERMS — CASH, CHARGEX OR MASTERCHARGE

master charge
CHARGEX

Ingleside LUMBER LTD.
DICKINSON DRIVE — INGLESIDE
537-2433 — 537-2020

These Prices on Present stock Only

FREE DELIVERY

ALL SALES FINAL



$17,625 Wintario Grant for Finch

Six United Counties project received Wintario Grants ranging from up to $466,875 to the Alexandria Arena and Community Centre for the construction of new facilities to the $1,000 to the Cornwall Water Ski Club to assist in the purchase of a ski boat. In addition to the community centre construction grant to build a complex housing an arena assembly hall, and public library, and the grant for the ski club, Mr. Welch said the Moose Creek Community Hall is eligible for a grant up to $24,709 for the construction of a new recreation centre. The village of Finch is eligible to receive a grant up to $17,625 for the expansion and renovation to the village's community hall and arena. The Culture and Recreation Minister said today's list of grants which totals $524,524 is part of the continuing Share Wintario programme to support culture and recreational facilities throughout Ontario. To date, the ministry has announced $23.1 million for more than 750 projects and groups in the province. - Staff Photo -

Monkland resident dies in Alexandria

Mrs. Mary Loretta Barker, Monkland, died in Community Nursing Home, Alexandria, Sun., March 7 after a long period of failing health. She was 84.

Rev. Charles MacDonald conducted funeral services from the Brownlee Funeral Home, Finch, at 10am, Tues., March 9 with interment following at Apple Hill Cemetery.

Mrs. Barker was born the daughter of the late Mr. and Mrs. John A. Cameron, at South branch, Cornwall, and married R.J. Barker, who predeceased her.

She is survived by three sons, John, Long Sault, Bernard, Monkland, and Vincent, Alexandria; eleven grandchildren and one great-grandchildren; four brothers, Samuel, Detroit, Alexander, St. Andrew's West, and Gordon and Bruce, RR1 Cornwall, and by four sisters, Mrs. Ruth MacDonell, Mrs. Betty Cashion, and Mrs. Anne Johnson, all of RR1 Cornwall, and Mrs. Margaret Roberts, Toronto.

Pallbearers were Allan Barker, Charles Cameron, Hubert Delaney, Grant Cameron and Ivan Cameron, all nephews of the deceased.

Roxborough resident dies at 88

A resident of the Avonmore area for over 50 years, Joseph Russell, fourth concession, Roxborough Township, passed away in Cornwall General Hospital, Sat., Feb. 21 after suffering a stroke in January. He was 88.

Before moving to Avonmore, Mr. Russell, who was born in Glen Walter, farmed in the Glen Walter area and kept a store in Moose Creek for a short while. He had farmed until a few years ago.

He is survived by his wife, the former Ruth Duby, a son, Albert of Avonmore, and three daughters, Mary (Mrs. Sam Johnstone), Montreal, Hazel (Mrs. Gordon MacGregor), Newington, and Gladys (Mrs. Ray Smith), also of Newington.

Rev. Father Holly conducted the funeral service from the Brownlee Funeral Home, Finch, at 10am, Tues., Feb. 24. The remains were placed in the Finch vault to await spring burial in Lady of Angels Cemetery, Moose Creek.

Mr. and Mrs. George Osier, George Jr., and Mr. and Mrs. Wallace McGillivray, Belleville, and Mr. and Mrs. Stewart Johnstone and Mr. and Mrs. Roy Perreault, Chateauguay, were among those attending the funeral from out of town.

Pallbearers were five grandsons and a neighbour, Stewart Gladstone, Keith MacGregor, Ray Smith Jr., Albert Russell Jr., Jack Helmer and Earl Cameron.

District news

COLQUHOUN—Mr. and Mrs. Arnold Smith and Mr. and Mrs. Whelan Morrisburg were tea guests of Mr. and Mrs. Kenneth Hummel Wednesday.

The UCW of Colquhoun held their meeting at the home of Mrs. Roy Hart on Thursday afternoon.

Mahlon Gow was a caller on Mr. and Mrs. Roy Hart Monday.

Mr. and Mrs. George Wright visited Mrs. Muriel Gow recently.

Mr. and Mrs. Lorne Hess and Greg, Ottawa were Sunday tea guests of Mr. and Mrs. Roy Hart.

Mr. and Mrs. Kenneth Hummel visited Mr. and Mrs. Dalton Hummel, Ottawa, recently.

SIDES OF BEEF, lb. 79c
SIDES OF PORK, lb. 85c
BEEF FRONTS, lb. 69c
BEEF HINDS, lb. 99c

ALL ITEMS CUT, WRAPPED AND FROZEN

EARL'S MEATS
Phone 448-2324 Chesterville, Ont.

FREE
POOL BUYER'S GUIDE
Published by the Ontario Swimming Pool Assoc.

Fill out and send in to authorized dealer below
NAME _____
ADDRESS _____
PHONE _____
DO YOU HAVE A POOL? YES____ NO____
TYPE? INGROUND___ ABOVE___ SIZE?_____
IF NOT, DO YOU PLAN TO PURCHASE A POOL THIS YEAR? YES____ NO____
IF YES, WHAT TYPE? INGROUND___ ABOVE___ SIZE?_____
ARE YOU INTERESTED IN A POOL ENCLOSURE? YES___NO___HEATER? YES___NO___
ACCESSORIES?_____
CHEMICALS?_____

KOPAS POOL & PATIO LTD.
774-2133
Winchester Springs, Ont.

We are now booking SPRING POOL OPENINGS.
Ask about our SPECIAL SPRING CHEMICAL PRICES.
Place your order now for DO-IT-YOURSELF KITS.

ATTENTION FARMERS
We pick up your dead, sick and disabled cows and horses
7 DAYS A WEEK
Prompt Service
Call collect to HERB LOUCKS
Winchester 774-5256 or
Machabee Animal Foods Ltd.
St. Albert
(613) 987-2818



TURN YOUR PICKUP INTO A . . .
DUMP TRUCK!

Now with a JET HOIST electric-hydraulic offloader accessory, you can unload your pickup truck fast . . . and easy!

Just press a button. JET HOIST tilts your pickup box and offloads more than 2 tons in just 15 seconds! Saves time, money and manpower. Pays for itself with the savings. Contractors, farmers, nurserymen, maintenance people — all who haul dirt, sand, feed, construction materials or other loads — say they wouldn't be without JET HOIST.

Installs readily on ½, ¾ and 1-ton pickups with no change in body lines. Let your pickup do the work.

See a demonstration and get your JET HOIST right away

Distributed by:
RALPH McPHERSON
Farm & Truck Supply
R.R. 2, CHESTERVILLE, ONT.
613-448-2530
DEALERS WANTED

REAL ESTATE

WINCHESTER — $5,000 down, will move you into a brand new 3-bedroom bungalow, carpeting throughout, basement panelled, electric heat.

WINCHESTER — large 4-bedroom bungalow, 2 full bathrooms, fireplace, family room, rec room, landscaped lot for $48,000.

MOREWOOD AREA — 148 acre farm, 30 acres bush, 3-bedrom home renovated, older barn, well located, $75,000.

VERNON AREA — 25 acres of bush with nearly new 4-bedroom home finished family room, eat in kitchen, 1½ bathroom, lots of closets, 15x30 above ground pool, 2-car garage. Priced for quick sale, $69,500.

MOREWOOD AREA — 50 [SOLD] e farm, beautiful 4-bedroom 1½ storey home, comp. [SOLD] renovated and carpeted, new furnace, $65,000.

WILLIAMSBURG AREA [SOLD] acre Hobby Farm, good house and barn, $35,000.

W. C. MacDonald & Associates
Real Estate Ltd.
WINCHESTER 774-2106
Ann Van Sleuwen
829-5274

Don't add hospital costs to your other farm costs. St. John Ambulance says to avoid costly accidents, be alert when working around machinery and check all equipment regularly.

MEAL IDEAS DESIGNED TO SAVE YOU TIME & MONEY

M.L. LOOSE SAUSAGE, lb. 79c
M.L. COTTAGE ROLL, lb. $1.59
BERRY BOX STRAWBERRY JAM, 24 oz. btl. $1.29
TANG ORANGE CRYSTALS 4 env. per pkg. $1.19
SALT, 2 lb. box, 2 for 45c
DUZ DETERGENT SOAP King size box with glass tumbler $2.29
PEPSI COLA, 28 oz. btl. Buy 5 get one FREE plus bottle deposit $1.79

Meats CUT TO ORDER

LAFLAMME'S GROCERY
KING STREET
Phone: 448-2822

CO-OP
Are you getting the performance you need from your MILKING EQUIPMENT?
Bring in your Universal Pulsators for FREE inspection and adjustment by qualified personnel. No labour charge for replacing worn or damaged parts — you pay for parts only. Make a note . . .
Attend the CO-OP MILKER CLINIC
WEDNESDAY, MARCH 24
CHESTERVILLE — 448-2377
UCO UNITED CO-OPERATIVES OF ONTARIO

SNOWMOBILE SALE



1973 Sno Jet, 440 $795.
1973 Polaris, 340 $595.
1974 Moto Ski, 540 $745.
1975 Polaris, 340 $795.

SPECIAL
1976 Pantera 5000, 55 h.p.
$1,695.
Used Sleds in stock

ACRES
WINCHESTER 774-2834

Are You Interested in a NEW or USED CAR?
IF SO CONTACT:
GERALD (MICKEY) McMILLAN
friendly service
better values
PONTIAC AND BUICK
TOP QUALITY USED CARS
PHONE FOR APPOINTMENT: 448-2908
Brookshell Pontiac Buick
Phone Office: 932-1724

1970 CHEVROLET IMPALA, 4-dr. HT. — $950.00

SHUR-GAIN
15 MILL
CHESTERVILLE
448-2161

Quality Seed for Greater Profit Growth

FARMERS
Why not prepare now for the busy season — just ahead, by ordering your seed grain, corn, potatoes and small seeds NOW! And be assured of your needs at prices that . . . CANNOT BE BEATEN!

CLEMENT
FEED & FARM SUPPLIES LTD.

FULTON BROS.
CHESTERVILLE
FRIENDLINESS IS OUR TRADEMARK

Top o' the List Food Specials

TOP VALU CHOICE TOMATOES, 28 fl. oz. tin 48c
DEL MONTE FRUIT COCKTAIL, 14 fl. oz. tin 49c
MAPLE LEAF TENDERFLAKE PURE LARD, lb. 49c
PURITY ALL PURPOSE FLOUR 7 lb. bag 99c
ALLEN'S APPLE JUICE 48 fl. oz. tin 48c
SWING ORANGE FLAVOUR CRYSTALS 4, 3¼ oz. pkgs. 89c
WAFER BISCUITS 88.2 gm pkg. 49c
AYLMER STRAWBERRY JAM 24 fl. oz. jar $1.29
ALBACORE TUNA, 6½ fl. oz. tin 69c
CLUB HOUSE BLACK PEPPER 4 oz. cont. 89c
TRAC II RAZOR BLADES, pkg. of 5 ..... 99c
RIGHT GUARD SCENTED DEODORANT 6 oz. can $1.19
GLAD KITCHEN GARBAGE BAGS pkg. of 12 ..... 55c
DONALD DUCK ORANGE JUICE 32 fl. oz. cont. 49c
INGERSOLL CHEESE SPREAD 16 oz. jar $1.29
RUPERT FROZEN COD FILLETS 1 lb. pkg. 99c
McCAIN FROZEN DELUXE PIZZA 15 oz. pkg. $1.49
WESTON HONEY DIP DONUTS pkg. of 9 ..... 65c
WESTON WIENER BUNS, pkg. of 12 ..... 59c
LOWNEY CHOCOLATE BARS pkg. of 5 ..... 88c
FAB POWDERED DETERGENT 5 lb. box $2.29
FLORIDA ORANGES, size 125's 2 doz. $1.00
U.S.A. RADISHES, 4, 1 lb. pkgs. $1.00
COOKING ONIONS, 3, 2 lb. pkgs. $1.00
CELLO CAROTS, 3, 3 lb. pkgs. $1.00

MEATS
BUDGET BEEF
BOTTOM ROUND STEAK ROAST, lb. $1.08
STEAK ROAST, CUT FROM BUDGET BEEF HIPS, lb. $1.38
SIRLOIN TIP ROAST, BUDGET BEEF, lb. $1.28
BOTTOM ROUND STEAK ROAST, lb. $1.18
TOP ROUND STEAK, lb. $1.68
SIRLOIN TIP ROAST, lb. $1.58
SCHNEIDERS MAC & CHEESE OR CHICKEN LOAF, 6 oz. pkg. 49c
SCHNEIDERS SLICED COOKED HAM, 6 oz. pkg. $1.25
SCHNEIDERS BLUE RIBBON BOLOGNA, 1 lb. pkg. 99c
SCHNEIDERS ENGLISH SAUSAGE, lb. $1.39
MARY MILES SKINLESS WIENERS, 1 lb. pkg. 78c
MARY MILES SLICED SIDE BACON, 1 lb. pkg. $1.55

FULTON BROS. LIMITED
HOME HARDWARE, ELECTRICAL APPLIANCES
Grocery & Home Hardware 448-2345
Electrical Department 448-2195

CROWDER
MONUMENTS
WILLIAMSBURG
CEMETERY
(DWIGHT CROWDER, PROP.)
TIERING
... where one of the best can be bought for less!
535-2683
March 1976

EST'D B 1905
BROWNLEE
Funeral Home
Finch, Ontario
AMBULANCE
SERVICE
984-2234
46tf

BE SURE TO VISIT
DEE-J
RESTAURANT
In Finch

FOR FOOD AT ITS BEST
OPEN
SUNDAY — 11 a.m.-9 p.m.
MON. — THURS.
7:30 a.m. — 9:00 p.m.
FRIDAY — 7:30 a.m.-11 p.m.
SATURDAY — 11 a.m.-11 p.m.

WANTED
RAW
FUR SKINS
We will buy all kinds of RAW FUR SKINS
at
TOP PRICES
LAVIMODIERE
FURS LTD.
117 Montreal Road
CORNWALL, ONT.
932-4030

Vice & Craig Ltd.
FUNERAL HOMES
METCALFE, WINCHESTER
AND CHESTERVILLE
774-2120
one convenient phone number serves all three locations

WANTED
USED RIFLES
& SHOTGUNS
WE BUY
SELL • TRADE
L & M
GUNS
1 mile South
of St. Andrew's
on Highway 138
932-5583 26tf

GORDON
McINTOSH
Sales Service
PHONE 987-2923
CRYSLER ONTARIO

Classified advertising

Dial — 448-2321 or 448-2322 for Want Ad Service

FOR SALE

FOR SALE — Northrup King Seeds. Order your Hybrid Corn and Forages now. Your local dealers, Don MacLean, R.R. 3, Ingleside, 984-2285; Harry Dusomos, R.R. 2, Finch, 346-5625; Dave McIntosh, R.R. 1, Williamsburg, 774-5952. 10tf

SALES & SERVICE — Water Pumps; Water Conditioners; Chlorinators and Filters for sediment, odour and taste. Plumbing Supplies. — R. Keith MacMillan, Finch, Ont., 984-2844. 27tf

FOR SALE — 1975 Dodge ½-ton Pick-up. — 537-2651. 24tf

FOR SALE — Government inspected sides of beef, and sides of pork available. Cut and wrapped for freezer. — Earl's Meats, 448-2324, Chesterville. 46tf

FOR SALE — 14' x 68' Mobile Home, new, fully furnished; 12' x 68' Mobile Home, new, fully furnished. May be seen at Springholm Park, by appointment. Can be set up in Park or delivered to your lot. 57' x 10' Mobile Home (Champion), used, fully furnished, ideal for cottage or home. — Irwin Holmes, 774-2434, if no answer try 774-5407. 44tf

FOR SALE — Baled Hay and Straw delivered — Jean-Paul Larocque, Alfred, Ontario. 613-679-2734. 46tf

GENERAL WELDING, IRON WORK AND RAILINGS — Contact Casey Tym, 3½ miles North of Chesterville, on paved road. — 448-3188. 46tf

FOR SALE — Homelite Chain Saws, New and used; good stock of parts; chain on hand. Mechanic on duty. — R. H. Beckstead, I.H. Parts, Sales and Service, Williamsburg, 535-2103. 46tf

FOR SALE — Mobile Trailer, approx. 10' x 40', 1 bedroom, partly furnished. — 448-2955 or 822-0287. 19tf



47tf

SALES & SERVICE — Vacuum Cleaners, Polishers and Shampooers. Will demonstrate in your home. — Ralph Coulthart, Morrisburg, Ontario, 543-3156. 18tf

FOR SALE — Buy your beef direct from the farmer, Government inspected, dressed, 70c per pound. — Phone 448-2332. 20tf

PRIVATE SALE — Two-storey three bedroom Frame House with garage on large lot on Joseph Street, Chesterville, Ont. — 448-2128 after 5 p.m. 25tf

FOR SALE — Leading manufacturer and distributor has above ground aluminum pools left over from 1975 season, ½ price, guaranteed installations and terms. Call Credit Manager, collect, Missisauga, 416-625-8819, days or evenings. 22-Sept.76

FOR SALE — DeLaval Pipeline Milkers; new and used Bulk Tanks, Vacuum Pumps, Pail Milkers and other Dairy Equipment. — Murphy Sales and Service, Garry Murphy, Brinston, 652-2337, evenings 652-4064. 25tf

FOR SALE — Hay and Straw $1.50 per bale, ½-mile north of Long Sault. — 933-4637. 26tf

FOR SALE — 1M bales of hay, clover, alfalfa and timothy mixed, cut June 18, no rain — 543-2602. 27, 28-2

FOR SALE — Dry Shelled Corn, $5.50 cwt.; Barley and Wheat, $6.00 cwt.; Ground Corn, Barley and Wheat Mixed, $6.00 cwt. Bring your own bags, also choice Wheat Straw $1.00 per bale. — George Crites, Maxville, 527-5393. 26tf

FOR SALE — Terry and Cotton Wipers suitable for cleaning, painting, garage work, etc. — Dundas Conservers Co-op Inc., 543-2378. 21tf

FOR SALE — We have complete line Kirsch curtain and drapery rods and accessories — D&K Fabrics, Morrisburg Mall. 29-3

SALE: 10 percent off all curtain and drapery materials D&K Fabrics, Morrisburg Mall. 29-3

FOR SALE — 1971 Ford ¾-ton truck, V-8, automatic, specially equipped with a new 8-foot Featherlite camper — 984-2418. 28

FOR SALE — We continue to expand our stock of arts and crafts supplies. Low prices — D&K Fabrics, Morrisburg Mall. 29-3

FOR SALE — House trailer 8x15, completely furnished, 19' kitchen, electric brakes $2500.00; yearly Holstein bull calf; fertilizer spreader; circular saw — Edmund Bedard 537-2341 (after 7pm) 28

SALE: Holly Hobbie plain and quilted, choice of 12 patterns — D&K Fabrics, Morrisburg Mall. 29-3

FOR SALE — 1972 Ford Ranch Wagon, 8-cylinder, 351-motor, automatic transmission, power brakes and steering, radio, two exta tires on rims 15xH78 belted, safety check, 1976 licence. $1200 — 445-2814. 27-28-2

FOR SALE — See our new line of Agri-Equip farm and truck equipment. Economy prices on complete line of McCurdy farm wagons, Spiralok baler twine, cattle feeders, etc. We also have a complete line of Acorn stable cleaners and silo unloaders. Be sure to ask about the Jet Hoist which makes a dump truck out of your pickup truck for easy unloading. Also winches, tool boxes, tow bars and other items for your truck — Ralph MacPherson, R.R.2, Chesterville, 448-2530. 28-2

FOR SALE — Plain and printed flannelette 95c yard while supply lasts — D&K Fabrics, Morrisburg Mall. 29-3

FOR SALE — SPRING AND SUMMER FASHION FABRICS NOW ARRIVING. Compare before you buy — D&K Fabrics, Morrisburg Mall. 29-3

FOR SALE — 1975 Pinto Demonstrator, 14,000 miles, rear defogger, radio, automatic on floor, Micheline tires, yellow with black upholstery, $2900.00 — 984-2379 after 6 p.m. 28-2

FOR SALE — Edsel Byers Farm Equipment, Hwy. 43, one mile east of the four corners, Winchester, Ont. 774-3340 and 774-3917. FARMERS' SPECIAL — March 10-24, grade A PREMIUM calf milk replacer, Special $16.50, reg. $18.50. 27 28-2

FOR SALE — Baled hay and straw delivered — Andre Pare, 613-679-4293. 27tf

FOR SALE — Climax timothy seed 42c per lb.; grass seed for lawns and parks 55c per lb. — Andre Villeneuve, Maxville, 527-5737. 30-4

FOR SALE — House for sale in Village of Chesterville, 3-bedroom, town water, sewer on lot 198x114. Reasonably priced. — ph. 1-731-2713. 27,28

FOR SALE — 8-track tapes — $3.99, Janmart, Chesterville. Open 6 days a week. 27-1

FOR SALE — Combination T.V., B. & W., with AM & FM Stereo. Approx. $150.00 — 987-5316 (after 5 p.m.) 29-2

FOR SALE—Swimming Pool: Deluxe, Redwood, above ground pool. 16x24. 1 yr. old, repossessed by bank, sacrifice ½ price. Call Mr. Harvey, collect, days or evenings, 416-625-8819. 28

FOR SALE—1969 Dodge Polara 500, good running condition, as is - 984-2609.

FOR SALE—165 M-F tractor 1971; 65 M-F tractor with front end loader; 275 New Holland baler, 1971; 74-4 4-furrow M.F. plow 1971, trip beam; 12.30 Tandem hydraulic disc; 300-3-pt. M.F. hay mower; 350 drag M.F. side delivery rake; Int. side delivery rake; Int. spring tooth cultivator; 2 hay racks on rubber pipe elevator; Allis-Chalmers sprayer; 18' chain harrow; 10-15 tons triple 19 fertilizer, corn seeds, clover and alfalfa seeds, pumps and other tools too numerous to mention - 346-5593. 28-1

FOR SALE—Hand-made quilt, white and blue - 987-2848. 28-1

FOR SALE—Moffat 30" gas range, in good condition - 448-2763. 29-2

FOR SALE—1975 Ford Courier pick-up truck, with trailer hitch, new condition - 448-2763. 28

FOR SALE—1972 GMC ¾ ton truck - 39,000 miles in good condition. Asking $2700. - 534-2689 28-1

FOR SALE—New Arrivals in men's, ladies' and children's wear; sewing notions, toys and games; stationery, housewares; drygoods at Janmart, Chesterville. Open 6 days a week. 28-1

FOR SALE—For spring - ladies' tops, S.M.L. and 38-44 only $2.98 at Janmart, Chesterville. 28-1

FOR SALE—Baled hay; ground cob corn at $5.00 per cwt; Massey-Harris 24 plate tractor disc. 346-5702 (Avonmore). 28,29

FOR SALE—3 Surge milker units in good condition - Keyes Smith 448-2550. 29-2

WANTED

WANTED — Heifers bred 4 to 7 months for export 984-2237. 26tf

WANTED — Child's Car Seat; Used J. D. 2-row Corn Planter, model 246, in good condition. — 984-2089. 26tf

WORK WANTED — Chimneys, masonry and carpentry work, major and minor repairs. Call now before the busy season. — 448-2217. 29-6

ARTICLES WANTED — Top prices paid for scrap metal, brass, copper, lead, batteries, radiators, paper. — L. R. Bell and Son, 840 Amelia St., Cornwall, Ont. 933-1119. 43tf

WANTED TO BUY — Antique Books, Dolls, Tools, Oil Lamps, Cupboards, Dishes, Corner Cupboards, Brass Beds, etc. — Cecil MacNabb, Morewood, 448-2047. 31tf

BULK MILK TANKS — Sales and Service — R. Keith MacMillan Finch, Ont., 984-2844. 27tf

RUG CLEANING — Special Deep Steam Extraction. — James A. Beattie, P.O. Box 621, Winchester, Ont. — 774-3135. 32tf

WANTED TO BUY — Used Furniture, Pocket book novels. — Martelle Used Furniture, 25 Pitt St., Cornwall, 932-3151. 24tf

HELP WANTED — Dependable person who can work without supervision. Contact customers around Chesterville. Limited auto travel. We train. Write E.T. Dick, Pres., Southwestern Petroleum, Branmpton Ont. L6T 2J6. 28-1

WANTED — A ride to Ottawa 5 days a week, Monday to Friday with someone that leaves for Ottawa between 6-6:30am commencing Monday, March 15. Please Phone 448-2538. 27&28

WANTED — Old dishes, rocking chairs, assorted chairs, pressers, used furniture — 984-2418. 30-3

WANTED—Pasture for 12 head of cattle in Finch area — 984-2629. 28

FOR SALE

FRESH SHOP HOGS — Sides, 87c lb. — Country Meat Market, Dunbar. — 448-2123 28tf

KNUCKLE-DOWN PRICES — 10 lb. Tray Pack, Farmers' Sausage 55c lb. — Country Meat Market, Dunbar — 448-2123 28tf

FOR SALE — For truck chassis F 500, good body, new tires; side flail manure spreader - Orin Zummach, RR2, Lunenburg, Ont. 984-2333. 28, 29

AUCTION SALE

LIVESTOCK

20 sows with pigs or to farrow.

FARM MACHINERY

Diesel tractor, seeder, disc harrow, tooth harrow, ditch plow, hay mower, hand rake, wagon with racks, elevator, farm tools, cement mixer, etc.

HOUSEHOLD EFFECTS

Refrigerator, freezer, washing machine, wooden chairs, beds, etc...

On the property of:
Florian Bercier,
Concession 16, lot 16,
2 miles north of:
St-Isidore de Prescott, Ont.
Tel: 524-5496
SATURDAY MARCH 20, 1976,
starting at 1:00 pm.
TERMS: CASH
AUCTIONEER: Regent Menard, Embrun, Ont. Tel: 443-02884
(Reason of sale: Farm is sold

NOTICES

REWARD — $750. Reward for information leading to the arrest and conviction of the person or persons responsible for slashing four tires on a 1974 Oldsmobile Car at the Roxborough Community Centre in Moose Creek on the evening of Friday, the 13th, 1976, between the hours of 8 and 11 p.m. Contact the O.P.P. in Long Sault or the owner Geo. Crites, Maxville in strict confidence. Why work for less? 26tf

ALCOHOLICS ANONYMOUS — Do you have a desire to do something about your drinking? There are no dues or fees for AA membership, the only requirement is a desire to stop drinking. For information concerning AA or Alanon (Families of Alcoholics) call 448-2986 or 984-2708 or write Box 559, Winchester. 39tf

NOTICE — "Need Drain Tile". Available now in Winchester, west end, opposite the Arena. Contact Winchester Drain Tile Ltd., 774-3131. After hours call Dave Sloane, 774-3407. 10tf

NOTICES — Singer-Sales, service or rentals for home service: Call Fabrics Unlimited, 774-2207. Shop service or demonstration at the Fabric Shop, 125 Main St., Kemptville, Saturday, between 11 and 4. Minor tune-ups. While you wait. — 258-3139. 4tf

STEAM CLEANING — Carpet and Upholestry Cleaning. Free estimates. Phil McMillan Prop., — 984-2777, anytime. 12-tf

BABYSITTING — Will babysit in my own home weekdays — 984-2451. 19-4

NOTICE — The business of R. Keith MacMillan Ltd., Finch will be closed from March 12 - 27. For service, call 984-2280. 28-3

NOTICE — Dressmaking and alterations, reasonably priced — 984-2468 or 448-2422. 31-4

BABYSITTING—Will babysit at my home weekly - 448-2740. 29-2

LOST — Brown female hound, white on chest and feet, with short bob tail. Reward - Harold Munro 448-2786. 28-1

FOR SALE

FOR SALE — Well-aged steer beef, sides 79c lb., hinds 99c lb., fronts 65c lb. — Country Meat Market, Dunbar — 448-2123. 28tf

FOR SALE — Service boar and 2 brood sows - 537-2162, after 6 p.m. 29-2

NOTICES

NOTICES — This is to advise that, as of March 10, 1976, I Brian Ouderkirk will not be responsible for any debts incurred by my wife, Barbara Ouderkirk. 27,28,29

NOTICES — Sales and Service; Vacuum cleaners and shampooers, also bags and shampoo. Free demonstration in your home — Mrs. Marcel Lafrance, Crysler 448-2658. 30-4

NOTICE — Ron Auto Wrecking, now open, 8 to 5, Saturdays to noon. Licenced Mechanic. We will install what we sell. Cars wanted. R.R. 1, Chesterville on the Grantley Road. — 448-2090. 25tf

GORDON
ROSS
Auctioneer
28 Maple St.
INGLESIDE, ONT.
537-2289

FOR RENT

FOR RENT—2-bedroom furnished apartment, Morewood. Available immediately - Call 448-2233. 28-1

TO RENT
SULLIVAN BROS.
GENERAL CONTRACTORS
— AIR COMPRESSOR —
— BUILDING MOVING —
— DOZERS —
— BACKHOE —
— LOADERS —
— BUILDING HEATERS —
Phone Chesterville
448-2332
38tf

FOR RENT — 3-bedroom Bungalow on Hwy. 43 between Chesterville and Winchester. For further information call 774-3615 or 448-2302. 28

FOR RENT — Lot suitable for mobile home. Septic system, hydro and water on site. — 448-2332. 14tf

POSITION VACANT

PRODUCTION SUPERVISOR

for modular homes plant

— Duties to include plant supervision of up to 100 employees
— Supervision of quality control

SALARY COMMENSURATE WITH QUALIFICATIONS

APPLY IN PERSON TO
MORE-WOOD HOMES LTD.
Morewood, Ontario
28-2

FOR SALE

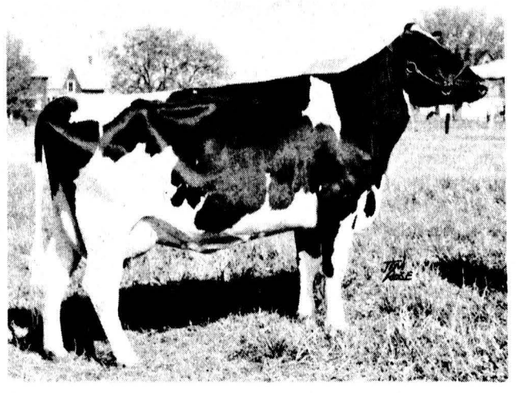

FOUR HOLSTEIN COWS — Grades on N.I.P. program bred to A.I. bulls on June 9 - 14 - 17 and Aug. 24, 1975. Milk records from 13,000 to 18,000 lbs. milk. Butterfat test to 4.16. These cows are big cows weighing from 1,400 lbs. to 1,600.

We still have purebred and grade bulls
One purebred bull sired by Rosafe Citation R.

HITSMAN BROS.
Winchester 774-2044

COMING EVENTS

ST. PATRICK'S DANCE — "The Wearing of the Green" St. Patrick's Dance sponsored by St. Catherine's Parish Council. Will be held Saturday, March 20, 1976, at Metcalfe Community Centre. Music by Glenn Cochrane. Tickets $2.50 each available from Leonard Moriarity, 821-1664, Mrs. T. Cavan, 821-1610. 28-3

DESSERT AND CARD PARTY — The Winchester District Memorial Hospital Auxiliary will hold a Dessert and Card Party in the Hospital on Thursday, March 18, 1976 at 1:30 p.m. Everyone Welcome. Admission $1.00. 28-3

25TH WEDDING ANNIVERSARY — In honour of Mr. and Mrs. Douglas Eastman (nee Isabel Sabourin) will be held on Saturday, March 20, 1976 at 9 p.m. in the Crysler Pavilion. Music by the Candylynns. Buffet lunch served. Everyone welcome. 28-6

BINGO — Will be held in Chesterville Legion Hall every Wednesday starting September 24, at 8 p.m. sharp. 3 specials. Share-The-Wealth, Winner-Take-All, $300.00 progressive Jackpot. $1.00 at door. 2tf

MORRISBURG LIONS' BINGO — Jackpot $150.00. Winner take all over $125.00, 59 numbers. 15 regular games, and 5 Share-the-Wealth. First Tuesday of every month at 8 p.m. Morrisburg Civic Centre. Admission $1.00. 11tf

BINGOS — Royal Canadian Legion, Branch 538, Williamsburg, Ont. Will hold Cash Bingos every Wednesday night starting October 8, at 8:00 p.m. at Boucks Hill. 2tf

MIXED PARTY — In honour of Mary Stewart and Ross Tuck will be held at the Chesterville Community Hall on Saturday, March 20 at 9pm. Music by the Music Men Discotheque. Everyone welcome. 28-2

CHESTERVILLE LEGION — Will hold Social evening on March 20, 1976, Maple Ridge Boys. 28-2

BAZAAR AND BAKE SALE — On Thursday, March 18, The Timothy Christian School, Williamsburg, one mile east of the light will hold their annual bazaar and bake sale. There are many fine items for sale, also fun and games for all ages. Come and bring your family. Hours from 2-5pm and 7-11. Admission free. 27,28-2

ICE REVUE '76 — The Chesterville and District Skating Club presents Ice Revue '76 featuring Janet Morrisey from the Nepean Figure Skating Club and Barbara Underhill and Jim Sorochan of Oshawa plus 100 local skaters. This two hour show will be held on March 27th at the Chesterville Arena beginning at 8pm with doors opening at 7pm. One performance only. Don't miss it. Adults $1.00, Children (12 and under) 50c. 27,28,29-3

GRANT CHANGES — Chesterville Nursery School Supporters are urged to hear Mrs. McKenna, Provincial representative of Nursery Schools explain grant changes that affect our school. Come to Chesterville Community Hall on Tuesday, March 23 at 8 p.m. 28-1

MILK PRODUCERS ANNUAL SMORGASBORD — Dundas Milk Producers Annual Smorgasbord Dinner and Dance Sat. April 10 at N.D.D.H.S. Sylvester MacDonald's Orchestra, Cornwall Dinner 7-9 p.m. Dancing 8-12:30. Adm. $4.00 per person. Door Prizes. Everyone welcome. Tickets available from Dundas Co. milk committee members. 29-2

AUTHENTIC IRISH PUB NIGHT — Bonnie Glen Hwy. 43, Alexandria - 525-2646 or 525-3078 - Authentic Irish Pub Night. Sing-along and dancing to the music of the Wickentree Irish Band who plays on CJOH T.V. & Celt Room. Adults $3.00, students $2.50 - Saturday March 20, 9 p.m. Lunch included. 28-1

MONTREAL HOCKEY — A bus will be leaving from the Chesterville Arena at 5:15 p.m. on Wednesday, March 24 to take in a hockey match between the Montreal Canadians and the Toronto Maple Leafs. Tickets are available from Doug Moses or Byers Store. 28-1

Professional Directory

FRED S. COONS
Fire, Auto, Casualty and Life Insurance
Chesterville 448-2398
Nov. 1975

JAMES R. MORAN
Life Assurance, Disability Income
Registered Retirement Plans
Family Plans
GREAT WEST LIFE CO.
College St. Chesterville, Ont.
PHONE: 448-2834
Sept. 1976

CLEMENT INSURANCE AGENCY
Since 1893
GENERAL INSURANCE
Our knowledge and experience in Insurance enables us to give you first class, prompt, efficient service.
JOHN CLEMENT
Chesterville Ph. 448-2598
December, 1975

LICENSED AUCTIONEER
I solicit your attention:
I can give you a Complete Business-Like Sale Management Service. Costs no more.
R. HAROLD BROWN
Cornwall, R.R.2
Phone 932-7925 Area Code 613
March 1976

JACK H. BUSH
GENERAL INSURANCE AGENT
Automobile
Fire—Casualty
Farm Mutuals
Avonmore and Finch, Ont.
June 1976

HAROLD D. POAPST
Insurance and Real Estate Broker
Representative
GRENVILLE INSURANCE CO.
Automobile, Fire, Casualty, etc.
Phone Us Collect
PH. 774-2602 WINCHESTER
Aug. 1975

BICCUM AND McINTOSH LTD.
FOR COMPLETE INSURANCE SERVICE
Fire—Casualty—Life
Phone Collect
Chesterville
Phone 448-2854
Oct. 1975

FOR YOUR LIFE INSURANCE NEEDS
including
MORTGAGE AND FAMILY PLANS
ALSO:
REGISTERED RETIREMENT SAVING PLANS
Call: Richard W. McDermid
346-2212 932-7495
Representing
Industrial Life Insurance Co.
Jan. 1977

LICENSED AUCTIONEER
Will handle all kinds of Farm or Household Auctions. Guaranteed results. Reasonable rates. Write or phone for dates at my expense.
DWIGHT TUPPER
CHESTERVILLE, R.R.1
Dec. 1975

DOUGLAS W. MILLS
CHARTERED ACCOUNTANT
219 AUGUSTUS ST.
CORNWALL, ONTARIO
932-8595

COMING EVENTS

ANNUAL DINNER — The Stormont Dundas P.C. Ladies' Assoc. will hold its annual dinner dance on Friday March 26 at 6:30 p.m. at MacDonell's Inn Eamers Corners, Cornwall. The guest speaker is Hon. James Auld, Music by the Carm Aube Trio. Tickets at $7.00 per person are available from Gorrell & Grenkie 543-2922 or Karen Gorrell at 543-3195, Morrisburg. Ticket sales close on March 22. Everyone welcome. 28-1

NATIONAL FARMERS UNION The National Farmers' Union, District 1, Region 3 will hold its annual convention and election of officers on Friday, March 26 from 10 a.m. - 4 p.m. in the Berwick Hall. 28, 29-2

CLASSIFIED ADVERTISING RATES

FOR SALE, FOR RENT, HELP WANTED, EMPLOYMENT WANTED, COMING EVENTS, NOTICES, LOST, FOUND, PERSONALS, ETC., MARRIAGES, ENGAGEMENTS, BIRTHS, IN MEMORIAMS and CARDS OF THANKS will be charged at a rate of five cents a word, minimum $1.25 for 20 words. Subsequent insertions charged at same rate.

The Advertiser agrees that the publisher shall not be liable for damages arising out of errors in advertisements beyond the amount paid for the space actually occupied by the portion of the advertisement in which the error occurred whether such error is due to the negligence of the publisher's servants or otherwise, and there shall be no liability for non-insertion of any advertisement beyond the amount paid for such advertisement.

AUCTION SALE

FARM MACHINERY
Having quit farming the undersigned will sell by Public Auction
Lot 1, Concession 2, Township of Mountain
1 Mile straight East of Heckston, 2 Miles South of Mountain, 1½ Miles West, 2 Miles North of South Mountain and 1½ Miles W.
SATURDAY, MARCH 20
Starting at 12:30pm

Leyland No. 270 Diesel Tractor with Allied Industrial No. 600 Front End Loader, this tractor is 10 months old and has run 170 hours; Inter. B414 Gas Tractor, perfect condition; Ford No. 9N Gas Tractor, 3 pt. hitch and P.T.O., good condition; John Deere No. 14T Hay Baler; Owatonna 9 ft. Hay Bind; New Holland Trail Type Hay Mower; 2 Hay Wagons with new racks; 50' Little Giant Hay Elevator; 35' Pipe Hay Elevator; Inter. rubber-tired Side Rake; Side Rake on steel: Automatic Hay Stooker; 4 Bales of Baler Twine; M-F No. 72 pull-type Combine; 2 Turnco Gravity Boxes and Wagons; Norcan 3-furrow trip-beam Plow, 16" bottoms; 8' Bush Hog Wheel Disc and Cylinder; 8' International Mulcher; Chain Harrows; International 3-pt. hitch Viber Shank Cultivator; New Idea 2-row Corn Picker with 12-row husking bed, 3 years old; John Deere 4-row Corn Planter, No. 494A; Farmhand Mixer-Grinder; New Idea No. 213 Manure Spreader, 176 Bus.; Fertilizer Spreader; Land Roller; Drag Harrows; Snow Blower; Dunham 7' Grader Blade, new; Tractor Trailer; Simpson-Sears Soft-top Camper, completely equipped; 12 Calf Pails with nipples; Bag of Stewart 4714 Seed Corn; 54.5 lb. bags 90W Aatrex; 5 gals. of Oil Concentrate; Electric Motor, 1-6 h.p.; Electric Fencer, hydro; Heated Water Bowl; 5 Galvanized Gates; 5 Wooden Gates; Wire Gate; 2 Iron Gates; 5 Steel Water Tanks; Pig Troughs; Used Windows; Used Doors; Used Lumber, 2x4's, 2x6's, 2x8's; Cedar Fence Posts; Garage 10'x20'; Hen House 14'x25'; Plywood Bunk Silo and Cedar Posts;

TERMS — CASH
PROP: LOUIS DeVRIES
AUCTIONEER — Harold Ball, 448-3161
28-2

AUCTION SALE

HOUSEHOLD EFFECTS AND TOOLS
On Lot 17, con 8, Twp. of Winchester, 4 Miles North of Chesterville, 4 Miles South of Morewood
½ Mile West
SATURDAY, MARCH 20
Starting at 12:30

Antique Writing Desk; Chest of Drawers; 1 Day Bed; Kitchen Table and 6 Chairs, over 100 yrs. old; 2 Lazy Boy Chairs; 2 Leather Chairs; 1 Oak Rocker; Small Tables; China Cabinet; End Tables; Coffee Table; HiFi; Number of Pictures and Frames; Electric Washer, Iron Bed and Mattress; Chest of Drawers; 1 Oak Dresser; 1 Wooden Baby Rocking Chair; Electric Sewing Machine; Large Chest of Drawers; Wash Stands; Bed and Mattress; 2 Large Rugs 9x12; Bedroom Suite; 1 Drop Leaf Table; McLarrey Fridge; General Electric Fridge; 6 Chairs and Dining Room Table; 2 Steel Cupboards; New Double Emery, never used. Hydraulic Jack; Quantity of Tools; Broad axe; Thrashing Mill; Binder 30 ft.; Drive Belt; Table Saw;

TERMS OF SALE CASH
PROP: TOM HORNBY
AUCTIONEER: H.D. TUPPER
28-2

ATTENTION . . .
ATTENTION . . .
SPECIAL SALE . . .

Spring is here! Maybe you need some farm machinery or maybe you would like to sell some equipment? We would like to remind you that "OTTAWA DISTRICT EQUIPMENT AUCTIONS" is starting their monthly action sales of farm machinery and equipment (new and used) the last Saturday of each month.

Come to **BUY** or come to **SELL**
SAT., MARCH 27, 1976
starting at 10:00 a.m.
at
LEO'S LIVESTOCK EXCHANGE LIMITED
Highway 31
GREELY, ONTARIO
(10 miles South of Ottawa)
NOTE: Open every day (Monday to Friday) from 9 to 5 p.m. to receive your equipment.
AUCTIONEERS
LEO MENARD
REGENT MENARD
DELMER SPRATT
KEN McNEELY
For more information:
613-821-2634 or 822-1351
EVERYONE WELCOME

United Counties of Stormont, Dundas & Glengarry
TENDER FOR MATERIALS AND SERVICES
1976

Sealed tenders, plainly marked as to contents, will be received by the undersigned until 12:00 o'clock noon, on

THURSDAY, APRIL 8, 1976

for the season's supply of the following materials and services for the County Road System:

TENDERS:
(1) Calcium Chloride
(2) Weed Brushkiller
(3) Tires and Tubes
(4) Metal Culverts
(5) Wire Farm Fence, Gates, Steel Fence Posts, Brace Wire and Staples
(6) Pavement Marking
(7) Lubricating Oils and Greases
(8) Gasoline and Diesel Oil
(9) Signs and Sign Posts
(10) Sign Faces
(11) Grader and Snowplow Blades.

FIRM PRICE QUOTATIONS:
(1) Stone Chips
(2) Crushed Stone and Gravel
(3) Asphalt Patching Material
(4) Ready-Mix Concrete
(5) Rental of Roadbuilding Equipment

Information to bidders, specifications and tender forms may be obtained at the office of the undersigned. Lowest, or any tender, not necessarily accepted.

D.J. McDonald, P.Eng.
Counties' Engineer
P.O. Box 205
Cornwall, Ontario

EASTERN ONTARIO GRAPHICS
for
TICKETS
Beer, Liquor, Refreshments
Admit one (Rolls)
WEDDING INVITATIONS
Rainbow & International
COUNTER SALE BOOKS
CONTINUOUS FORMS
Moore & Crain
RUBBER STAMPS
MAGNETIC SIGNS
ADDING MACHINE TAPES
2¼" and 2½"
PASSPORT PICTURES
and of course
CUSTOM PRINTING
448-2137

SAUVÉ
REAL ESTATE LIMITED
REALTORS
39 Main St. N.
ALEXANDRIA
613-525-2940

Newington Village — on Elm Street, Triplex plus large workshop. A revenue property on large lot 150'x285'. Only $13,500 down, balance of $30,000 over 15 years at 10 percent, MLS.

Newington — complete dairy farm, 200 acres tillable, good buildings, complete line of equipment, good Holstein cattle, 30 milking. Price negotiable, MLS.

Newington — 168 acre farm, good buildings, some machinery. Asking $76,000. MLS.

MANY OTHER FARMS AND VILLAGE PROPERTIES IN EASTERN ONTARIO

W. MORRIS FINCH
984-2227

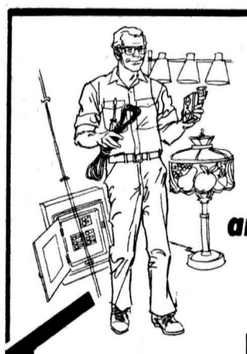
TRI-COUNTY ELECTRIC
Residential, Farm and Industrial Wiring
FREE ESTIMATES
Do It Right!
It takes experienced men to work with electricity . . . call US today!
DAVE KELLY
R.R. 1, CHESTERVILLE 448-2906
"Serving the Three United Counties"

AUCTION SALE

Household Furniture and some Antiques — in the Village of Vernon, just East of Porteous Store
SATURDAY, MARCH 27
at 12:30 p.m.

Due to ill health, I offer the following items for sale by public auction.

Frigadaire Refrigerator, good condition; Westinghouse Stove, with automatic timer and rotisserie, new; Westinghouse Dryer; Beatty Wringer Washer; Cord Organ with Stool, excellent condition; Buffet and China Cabinet, old; 5 Small End Tables; Wooden Kitchen Table, old; 3 Wooden Chairs; 2 Wooden Rocking Chairs; Wooden Arm Chair; other odd Chairs; 2 Chesterfields and matching Chairs; Card Table and Chairs; 2 Coffee Tables; 2 B&W Television Sets; Pole Lamp; 2 Oil Lamps; 2 Antique Dressers with mirrors; Antique Dresser, large, good condition; 2 Wooden Dressers; Double Wooden Bed, nearly new; Single Colonial Bed, nearly new; ¾ Tubular Bed; Cot; Upholstered Bedroom Chair; Quilts; Bedspreads and Sheets; 3 Trunks; Utility Table; Shelf Table; Small Stand; Electric Can Opener; G.E. Mixette; Electric Iron; Ironing Board; Phillips Electric Knife; Electric Toaster Oven; Electric Hot Ray; Floor Polisher; Rug Shampooer; 2 Vacuum Cleaners; Mirrors and Pictures; 4-piece Silver Tea Service and Tray, melon pattern; Set of Steak Knives; Cutlery Set; Pots and Pans; Assorted Dishes, some being antique; Bread Box and Canister Set; 2 Lawn Chairs; Wheel Barrow; Step Ladder; Extension Ladder; Wooden Barrel; Many other articles too numerous to mention.

NOTE: These appliances are all in excellent condition.
TERMS — CASH
Prop.: Mrs. Frances Gallinger
Auctioneers
Carson Hill 821-2946 Stewart James 821-2784

FOR SALE

FOR SALE — 200 acre Farm, new house, new barn, bulk tank, pipeline milker, purebread cattle full line of machinery. Price to be discussed. Oscar Benoit — 987-5402
31-4

IN MEMORIAMS

IN MEMORIAM

McLAUGHLIN—In loving memory of grandparents and great-grandparents, Mr. & Mrs. William McLaughlin who passed away March 23, 1949 and Dec. 23, 1945.

"Til memory fades and life departs
You live forever within our hearts.

Doris, Margie and Susie Dain
28-1

IN MEMORIAM

FROATS—In loving memory of a dear sister Jean who passed away three years ago March 17, 1973.

Your memory to us is a keepsake
With which we will never part,
Though God has you in His keeping
We still have you in our hearts.

Always remembered by Fay & Mabel Beckstead and children
28

CHESTERVILLE NURSERY SCHOOL

Please attend a meeting with the Provincial Representative of Social Services, Tuesday, March 23 at 8 p.m. in the Chesterville Community Hall. Major changes in the grant structure and their drastic effect on our school will be explained. A complete attendance of parents, supporters and Council is needed.

28-1

Having Income Tax Problems?
LET
Harvey & Sheppard Reg'd.
HELP YOU!
COMPETENT AND CONFIDENTIAL INCOME TAX SERVICES
Call Winchester
774-2738
OFFICE
St. Lawrence St., Winchester, Ont.
OTTAWA — 733-5509
KEMPTVILLE — 258-2781

Loader Backhoes
SAVE
$1000.
on the country's most popular loader backhoe
The CASE 580B
Offer expires March 30/76
Limited to available supply
case
ACRES
WINCHESTER 774-2834

Hauch tops

Eighteen-year-old Rose Hauch added another laurel to her track and field accomplishments at the all-Ontario Junior Track Championships at the CNE Coliseum, Toronto, Saturday, heaving a personal best of 13.2 metres in the women's shot put.

Four other North Dundas District High School students also placed in the all-province event and two of them posted their best ever personal records.

Kathy Workman placed second in the 50-metre hurdles; Julie Holmes took a second in the 300-metres and third in the 50-metre hurdles; Brian Paul set a personal best, placing fourth in his section of the 800-metre event with a time of 1:59.4 and Steve Thatcher's heave gave him a seventh in the men's shot put.

The meet is for the best under 20 T&F athletes in Ontario.

The North Dundas all-school team will attend its first high school meet April 24 in Kingston and coach Hugh Cowan is confident that with the core these five team members give the school, North Dundas should be a track power this year.

Up to 65 athletes will compete for North Dundas during the high school season and the school will form a unit when it competes with the Seaway Valley Track Club on the summer circuit.

CARDS OF THANKS

CARD OF THANKS

I wish to extend my sincere thanks to all my relatives and friends who remembered me with cards, gifts and visits while I was a patient in Winchester District Memorial Hosp. Special thanks to Dr. H.W. Justus and Dr. D.W. Justus and nurses on 2nd floor.

Margaret McMahon (Mrs. Thos.)
28-1

CARD OF THANKS

Thank-you to all who donated bottles or money so generously to help the Legion PeeWees and the Bantam Colt hockey teams. The efforts of the boys, many parents, and interested supporters certainly paid off. Special assistance from Stan Vanden Bosch, Mrs. Tom Sharkey, Pete Van Kessel and Garnet Droppo helped to raise over $600.00 for "Chesterville" jackets for these teams.

The Coaches
Chesterville Legion
PeeWees and Bantam
Colt Hockey Teams
28-1

IN MEMORIAMS

IN MEMORIAM

DUNLOP—In loving memory of a dear daughter and sister, Marguerite Dunlop who passed away March 19, 1974.

We little know the pain she bore
We did not see her die
We only know she passed away and didn't say good-bye.

Ever remembered by Mother, brother Wesley and sisters Catherine and Jean
28

IN MEMORIAM

FROATS — In loving memory of a dear sister, Mrs. Jean Froats who passed away three years ago March 17, 1973.

They say memories are golden,
Well, maybe that is true
But we never wanted memories
We only wanted you.

Always remembered and sadly missed by Sister Linda and family
28

IN MEMORIAM

MERKLEY — In loving memory of a dear sister and aunt, Nina who passed away March 17, 1975.

Peacefully sleeping, rest at last
The world's weary troubles and trials past.
In silence she suffered, in patience, she bore
'Til God called her home to suffer no more.

Sadly missed, always remembered Howard, Margaret Kittle and family
28

IN MEMORIAM

McMILLAN—In fond and loving memory of a dear mother, and grandmother, Helen McMillan who passed away March 24, 1973.

Three years since the sad day
The one we loved was called away;
God took her home, it was His will,
But in our hearts she liveth still.

Ever remembered by Marg, Robert, Glendon and Kristi
28

John A. Allison
REAL ESTATE
MORRISBURG

FOR SERVICE AND SATISFACTION
Call:
Leon Marcellus
CHESTERVILLE
448-2444

CARD OF THANKS

To all my good friends who were so kind to remember me with cards, gifts and beautiful flowers when I was a patient in Winchester District Memorial Hosp. and the Ottawa Civic Hospital, I extend my very sincerest thank you.

sincerely Mellie Rady (Mrs. John P.)
28-1

CARD OF THANKS

My sincere thanks to my friends and neighbours for visits, calls, cards, flowers and gifts while I was in Winchester District Memorial Hospital and since returning home. Special thanks to Dr. Domanko, Rev. C. Allen, Rev. W. MacKinnon and the nursing staff on second floor for their excellent care.

Mrs. Sally Marcellus
28-1

CARD OF THANKS

We wish to express our sincere thanks to relatives, friends and neighbours for their thoughtful acts of kindness and messages of sympathy in our recent bereavement in the loss of my dear sister, Della Park. It has all been much appreciated and will always be remembered.

Jean and family

CARD OF THANKS

We wish to extend our sincere thanks and appreciation to the many kind and thoughtful friends of my home community who expressed their sympathy in our recent bereavement through the loss of a dear husband and father, W. Cecil Attwood.

Jessie and family

THE GOOD WORD from the Bible

For the lowliest man may be pardoned in mercy, but mighty men will be tested. For the Lord of all will not stand in awe of anyone, nor show deference to greatness; because he himself made both small and great, and he takes thought for all alike. Wisdom 6: 6-7

ADVANCED FARMING SYSTEMS LIMITED
ADVANCED INDUSTRIAL BUILDINGS
843 GUELPH ST., KITCHENER, ONT. (519) 578-5200
A SUBSIDIARY OF REED LUMBER COMPANY LTD.

For Over 20 Years, Ontario's Quality Agricultural Builder

- **Arrowline Buildings**
- **Ribstone Silos**
- **U/Build Buildings**

Phone or Mail To:

KEN TOWN
Sales Representative
R.R. 3, Chesterville, Ontario
Res. (613) 448-3322

I would like Information on the following:

( ) Machine Sheds
( ) Horse Barns
( ) Riding Arenas
( ) Horse Stabling
( ) Hog Buildings
( ) Industrial Buildings
( ) Beef Buildings
( ) Pole Barns
( ) Dairy Barns
( ) U-Build Buildings
( ) Ribstone Silos
( ) Silo Equipment

Name ..... **Phone** .....
Address .....

Real Estate For Sale

BARE FARM — 135 acres, near Chesterville with new barn and silo, 2-storey frame house partially renovated, 4-bedrooms, 100 acres tillable and 35 acres rough pasture and bush.

½ MILE FROM CHESTERVILLE — Excellent building lot, 100 x 200 fenced in back-filled 14 foot driveway with crushed stone, septic tank and weeping bed installed, ready for building.

4 MILES FROM CHESTERVILLE — 150 x 150 building lot on county road. Priced to sell.

IN CHESTERVILLE — SOLD om brick bungalow, with carport landscaped c ot, dining room, 1½ baths, forced air oil heat. Immedia e possession.

LISTINGS NEEDED FOR ALL TYPES OF PROPERTY

BICCUM McINTOSH Real Estate Limited Broker
WINCHESTER, ONTARIO
WINCHESTER 774-2832 — FINCH 984-2072
CHESTERVILLE 448-2875

CARD OF THANKS

We would like to express our sincere thanks to our friends, neighbours and relatives for the flowers, gifts and get-well wishes while Diana was in the hospital. Also special thanks to those who looked after Michael. These acts of kindness will long be remembered.

Ken, Diana and Michael Hutt
-28

CARD OF THANKS

I want to thank the Chesterville Chamber of Commerce, The Chesterville Record and all the nice people who made an effort to support my new venture at Geny's Art Studio in Chesterville.

Geny Goddard
28

CARD OF THANKS

We wish to express our sincere gratitude to relatives, friends and neighbours for floral tributes, messages of sympathy, donations to Cancer Society and Heart Fund, during the recent bereavement of a dear father and grandfather, Arnot A. Moak. Special thanks to Dr. MacPhee, nurses and staff of MacDonell Memorial Hospital, Second Floor West, Brownlee Funeral Home, Finch, and Rev. C. E. Burtch. These many acts of kindness were greatly appreciated.

Sons, John and Ivan
Son-in-law Garnet Beckstead and family
28

MOVIES

March 18, 19, 20
Thurs., Fri., Sat.
"LET'S DO IT AGAIN"
Starring Sidney Poitier, Bill Cosby and J.J. Walker. Recommended Adult Entertainment.

March 22, 23, 24
Mon., Tues., Wed.
"FRAULEIN WITHOUT UNIFORM"
The girls of the Hitler Youth starring Brigit Bergen and Karl Mohner.

"MAN SLAVES OF THE AMAZON"

Restricted to persons 18 years of age or over.

The Winchester

CHURCHES

THE NEWINGTON WESLEYAN CHURCH
Rev. G. W. Orr

SUNDAY, MARCH 21, 1976
10:00 a.m. — Sunday School
11:00 a.m. — Morning Worship
7:30 p.m. — Evening Service
WEDNESDAY
8:00 p.m. — Mid-Week Renewal

Everyone Welcome
Dec. 75

PRESBYTERIAN CHURCH DUNBAR

SUNDAY, MARCH 21, 1976
9:30 a.m. — Service

The Rev. W. Lloyd MacLellan, D.A.B.D.D.D. Minister
April 75

Chesterville — Morewood UNITED CHURCHES
Rev. L. MacD. Ferguson

SUNDAY, MARCH 21, 1976
MOREWOOD
9:30 a.m. — Morning Worship
Sunday School

TRINITY CHESTERVILLE

11:00 a.m. — Morning Worship
Sunday School

Dec. 75

PRESBYTERIAN CHURCH
Chesterville — Morewood
Rev. Fred J. Reed
Minister

SUNDAY, MARCH 21, 1976
9:45 a.m. — Chesterville
11:15 a.m. — Morewood

ALL ARE WELCOME
Dec. 1975

CHRISTIAN REFORMED CHURCH
WILLIAMSBURG
SUNDAY, MARCH 14, 1976
Rev. L. T. Schalkwyk, B.A., B.D.
Tel.: 535-2598
Morning Worship — 9:30 a.m.
Afternoon Worship—2:30 p.m.
All who read this are invited to worship the Lord with us.
May 1977

Carnival nets $2,000 for Community Centre

INGLESIDE—The Osnabruck Township Carnival Committee met again Sunday evening to give a final report on the recent winter carnival and to discuss plans for next year. Carson Elliot, committee chairman, thanked all the members of the committee who had rendered such able assistance and hoped they would be available to assist next year in making the event even bigger and better.

Ed Allinott, committee treasurer, read his report, indicating that after all expenses had been taken care of and all money turned in, he was pleased to report a net profit of over $2000 could be put towards the Community Centre Fund.

He reported that the Carnival Queen pageant brought in $416; spaghetti supper by the Ingleside Ladies Auxiliary, $35; Student Body from Osnabruck District High School, didn't do as well as hoped, but donated a cheque for $25; Carnival Dance at the Villa Nova netted $188; the cheque presented by Basil Hartle from the Pancake Breakfast, $160; the Osnabruck Centre Recreation Assoc., and Peter Zeran added another $128 with proceeds from the Bean Supper at Newington, provided by the members and ladies of the Newington Fire Department.

In addition it was reported that Carnival Queen Miss Janice Dafoe would be sponsored by the Carnival Committee to be Osnabruck Township's representative in the Miss Eastern Ontario Queen finals.

Ross Walker reported to the assembly on his visit to the Manotick Community project, on what he had seen and learned of that project's cost, problems and general structure, stating that from what he had been told, it was now open to the public, very active and showing some profit.

District News

South Mountain — Mr. David Scharf of Ottawa spent a few hours on Sunday with his parents, Mr. and Mrs. Nelson B. Scharf of the village.

Mrs. Violet Stertan, Mrs. Hazel Shaver, Mrs. Frank Berry and Mrs. Karl Guy arrived home last week after spending the past two weeks on a bus trip to Daytona Beach Florida. We welcome them all home again safe.

Mrs. Neil Doyle spent one day last week with her sister, Mary Ann Mulloy and brother Lawrence of Inkerman.

Mr. and Mrs. Arthur Morrison of Hulbert spent part of Saturday with the latter's Aunt, Mrs. Ethel Clark of the village.

Mr. and Mrs. Roger Doyle and family from Gatineau Pte., Quebec, spent last Sunday with the former's mother, Mrs. Neil Doyle.

Due to the bad weather which we had last week with the ice rain and snow and bad roads, no one was able to attend the World Day of Prayer which was to be held at Hallville United Church for South Mountain and Mountain.

The Pancake Supper held on Monday evening at Maple Ridge Public School had a very good attendance. The Anglican Churches of South Mountain, Winchester and Chesterville combined and had a very nice evening. The men made the pancakes which were very well made and cooked, and were enjoyed by all. It was a lovely evening and good weather. A few here attended.

AVONMORE—Mr. Ford Warner returned home after a holiday in Toronto with his son, Cecil Warner, Mrs. Warner and family.

Mr. and Mrs. Ernie Poapst visited with Mr. and Mrs. Cecil Poapst, Cornwall.

Mr. and Mrs. Lenord McIntosh spent a couple of weeks in Toronto and Oshawa.

Sunday visitors with Mrs. John Ferguson were Mr. and Mrs. Bob Urguhart, Metcalfe.

Lyall Campbell, Brantford, visited his parents, Mr. and Mrs. W.M. Campbell, and attended his aunt's funeral Mrs. Cecil Canham.

MONKLAND—Mr. and Mrs. Arthur Philips called on Mrs. Rhoda Ferguson and Mr. Dennis Truax, patients in Hotel Dieu Hospital, on Sunday,.

Tuesday visitors at the home of Mr. and Mrs. Robert Jackson were their granddaughters Misses Debra and Gail Gallinger, Toll Gate Rd., and Mr. and Mrs. Doug Prince and girls, Carol and Karen, Lunenburg.

The many friends of Hubert Hill are sorry to hear he is a patient in Cornwall General Hospital.

Miss June Jackson, R.N., Cornwall, spent the weekend with her parents, Mr. and Mrs. Bill Jackson.

WINCHESTER SPRINGS—Service in the United Church next Sunday will be held at 9am.

Miss Ann Ropars of Pointe Claire, Que., visited her parents here Saturday.

Mr. and Mrs. Charles Pollock and Jamie had dinner on Thursday with Mr. and Mrs. Lloyd Merkley and Miss Eileen Merkley at Nation Valley.

Mrs. Lettie Bogart spent the weekend with Mr. and Mrs. Len Babcock of Brockville.

Miss Grace Myers of Ottawa spent Sunday with relatives here.

Mrs. James Herriman was a dinner guest last Wednesday of Mrs. Harry Carruthers at Elma.

Mrs. Edna Riddell of Dundela visited her mother, Mrs. Aden Casselman, Wednesday.

Tom Kirkwood spent last weekend in Guelph.

Governor addresses Ingleside Rotarians

INGLESIDE—The Ingleside-Osnabruck Rotary Club met again at the Treasure Island for its regular weekly dinner meeting. Prior to the meeting there was a meeting of the executive body with the District Governor Wm. Woods, Governor-elect Mr. Carter Storr, Ottawa, and Governor-Elect Al Liddiard, Montreal, who came into the district to assist in planning the District Assembly, to be held at the Parkway Motor Inn, Cornwall, May 8.

Plans were finalized and the Ingleside-Osnabruck Rotary Club, being the host club this year, is hoping for a good response from all clubs in the distric.

Secretary Earl Jeacle thanked all who has assisted in the snowmobile Rally and reported he expected that when all accounting had been done, the club could expect between $900 to $1000 to be brought in for club projects.

Governor-elect Storr spoke a few words to the assembled member on his hobby of drawing and offered to return at any time and demonstrate his talents for the entertainment of the club.

H. Mike Rowden has again been named co-ordinator for the Child Kidney Testing Program. It was decided that the club would provide the service to all schools in the township. This is in addition to the major testing program to be done every three years at the Rotary club's expense. Plans are well under way, consent forms are expected to go out to the parents in the next two or three weeks and the actual testing will be done in April.

Lunenburg seniors meet a week late

LUNENBURG—The Happy Senior Citizens met a week late, due to inclement weather, Thurs., March 11, at the Christian Education Centre here with 33 members present.

After opening the meeting with all joining in singing "O Canada", Mrs. Rhoda Rupert welcomed members by reading a suitable poem on "Spring. It is coming."

During the business session it was announced that the recently-completed appliqued Dahlia quilt was ready for sale. Anyone interested may view the quilt, which is at the home of president, Mrs. Rupert.

Plans were begun on a program and dance for all ages to be held later in April and put on by the "Tartans".

After the closing of business session, entertainment in a lighter vein was provided by the program committee.

Crokinole, cards and bingo were played by all. Birthday celebrants were Elva Moke, Irene McGill, Leda Raymond and Mrs. W. Shaver, who baked a delicious cake.

Senior citizens entertain guests Friday

MOREWOOD—The Senior Fellowship Club met for their regular weekly meeting Friday afternoon, March 12 in the hall with members of the Chesterville Senior Citizens' Group as guests. In all, 96 were in attendance.

The group entertained with harmonica solos by John Hutt and by Ross Nurse. Ross also favored with a number on the guitar. These were accompanied by Mrs. E. Arbuthnot at the piano. A men's chorus of Chesterville and Morewood members sang some of the old time favorites, concluding with a request for "Amazing Grace" which all joined in. Mrs. D. Cross was accompanist.

The remainder of the afternoon was spent playing euchre with a few members enjoying crokinole.

Lunch was served consisting of sandwiches, cakes pickles, olives, cheese. Mrs. M. Kearns, president of the Chesterville Seniors, expressed their thanks to the Morewood Club for their hospitality and for a pleasant afternoon's enjoyment to which Mrs. J. James replied. Members are all looking forward to another similar get-together in the not too distant future.

Severe bleeding requires immediate attention, St. John Ambulance warns. By applying direct pressure to the wound with a clean dressing, the bleeding can be stopped until medical aid arrives.

Finch WI discusses putting history in library

FINCH—On Thursday afternoon, March 4, the Finch WI met at the home of Mrs. Joe Dingeman with 15 members and one visitor present.

Mrs. Duart MacLean was in charge of the meeting.

The meeting opened with the Ode, Mary Stewart Collect and the Lord's Prayer.

The motto was "You can't go on being a good egg - you must hatch or go bad"!

The roll call was an item for the Tweedsmuir History Book.

Minutes were read by secretary Mrs. Margaret Duff and included an invitation to attend a "Tweedsmuir Tea" March 24th at Osnabruck Centre Hall and a letter from the Home Economist inviting the ladies to attend the spring Achievement Day for the 4-H Homemaking Clubs to be held Sat., April 24 at Roxmore Public School. The project being, "A Touch of Stitchery". In the summer the Homemaking project will be "Gardens - Home Beautification". Mrs. Darwin Ouderkirk and Miss Earl Campbell were chosen to be leaders for the Garden Club.

Mrs. Bernard Foley told of her recent trip to Florida.

Mrs. Roy Simmons, leader of the Club "Sewing with Knits", told of the progress made.

A discussion was made with regards to placing the Tweedsmuir record books in the Finch Library.

Mrs. Basil Crawford, convener for the "Tweedsmuir history", showed a number of slides and told about the interesting events which happened in the Finch WI in the past.

The meeting closed with singing the Royal Anthem.

Lunch was served by Mrs. Henry Nugent and Mrs. Hugh Rombough.

Mrs. Donald Casselman thanked Mrs. Dingeman for the use of her home and the hostesses for the lunch.

The next meeting is the annual meeting to be held at the home of Mrs. Lois Montgomery.

Presentation on Amish given to UCW

NEWINGTON—The March meeting of the Newington UCW was held at the home of Mrs. Clifton Gallinger during the afternoon of Thurs., March 11. Fifteen members attended. The President opened the meeting with a reading and scripture, from Luke 9, followed by a reading on Lent and "Faith Golden Beauty". Business followed and Mrs. Ruby Presley had charge of the program. She gave an interesting talk and description of her tour through the Amish country of Lancaster Pennsylvania. The Amish, she said, have a very peaceful quiet life and are a religious sect who have retained most of their forefathers' original customs. They make their living almost solely by farming, without the use of modern convenience - quite a different way of life from that for Eastern Ontario. Mrs. May Scott moved to order more cook books. The motion was agreed on. Mrs. Elizabeth Beaudette moved a vote of thanks to the hostess and to Mrs. Presley for her interesting talk.

M & J COLE PHOTO
R. R. 1, IROQUOIS
• WEDDINGS
• PASSPORTS
• INDUSTRIAL PORTRAITS
Member Wedding Photographers of America
WE ACCEPT MASTER CHARGE
652-4564

GRAND OPENING
DILLABOUGH'S GARAGE
MOREWOOD
GENERAL REPAIRS
WELDING
Car — Truck & Tractor Tires
Sales & Service
Open: Mon. - Sat.
8 a.m. - 7 p.m.
448-3171

LOOK! IT'S A SPACE-SAVER! THE NEW Zero THRU-THE-WALL BULK MILK TANK!
THE NEW Zero COMPLETELY-AUTOMATED THRU-THE-WALL BULK MILK COOLER —with BUILT-IN SPATTER-SPRAY AUTOMATIC WASHER
You can install a ZERO Completely-Automated THRU-THE-WALL Vacuum Bulk Milk Cooler that's double, triple or many times larger than your present bulk tank without the expense of enlarging your present milk house or building an entirely-new structure, if your milk house is otherwise adequate. This tank is made possible only by ZERO's patented, built-in, "push-button" SPATTER-SPRAY Self-Cleaning and Sanitizing System.
Equips you for every-other-day pick-up — and hauling savings. Requires no expensive milk pump, releaser or pre-cooler. Completely-insulated with Urethane Plastic Foam. All openings are properly sealed. Complies with 3-A Regulations. Standard capacities, from 600 through 6,000 gallons. Many other advantages.
Come in, Write or Phone for Full Information!
BYERS FARM EQUIPMENT
CHESTERVILLE — 613-448-2185

DINGEMANS CONSTRUCTION
R.R. 1, FINCH, ONT.
984-2043 & 984-2343
For complete block foundations
BACKHOE SERVICE

WINCHESTER MANAGEMENT & CONSULTANTS
WE SELL SERVICE
INCOME TAX, WILLS, ESTATES, PARTNERSHIPS
BOOKKEEPING, ACCOUNTING, VALUATING
C. HILL
P.O. Box 518 Winchester 774-2439
1tf

DO IT YOURSELF and SAVE! SAVE! SAVE!
BABY BARN (Knock Down) 8' x 8' x 8' Ready To Assemble
$289.95
SAVE! 16' Push-Up LADDERS $25.95 STEPLADDERS 5 ft. and 6 ft. 10% off
SAVE! CAST IRON FRANKLIN STOVE $249. SCREEN $16.50
SAVE! 20% off Wallpaper until April 1st, 1976
CHARGEX
ALWAYS A BUY AT A PAL YARD
LANNIN LUMBER MART AND CONSTRUCTION LTD.
Saturday — 8:00 to 12:00 Noon
Monday thru Friday — 7:30 to 5:00
Highway 31 Just South of Winchester
Retail Lumber & Building Supplies
Phone 774-2830

Attention Businessmen

John Mitchell
"I will be in Cornwall on March 25 to offer the financial and advisory services of the Eastern Ontario Development Corp."
The Eastern Ontario Development Corporation (EODC) provides financial advice and assistance to stimulate industrial growth, encourage economic development and increase employment opportunities, in manufacturing, service industries related to manufacturing, and the tourist industry.
To make an appointment with your EODC consultant, contact: Mrs. A. Lemire
Telephone: 933-0074 (Area Code 613)
Interviews to be held at City Hall, Cornwall.
Eastern Ontario Development Corporation
Gerald L. Ducharme, Chairman
Ministry of Industry and Tourism
Claude Bennett, Minister

OPEN 7 DAYS A WEEK
GARDENING TIME will soon be here and those that bought from us last year will attest to the quality and yield they reaped.
Again this year we will have the same high quality and we are accepting booking orders for ONION SETS and REGISTERED SEED POTATOES.
Let us have your booking.
Thank You
STORE HOURS
MONDAY TO SATURDAY — 7:30 a.m. to 9:00 p.m.
SUNDAY — 10:00 a.m. to 7:00 p.m.
DOUG'S SERVICE
'Your Friendly Food Store'
NEWINGTON, ONT.
PHONE: 346-5689

TOWNSHIP OF OSNABRUCK

MUNICIPAL DRAINAGE TENDER CALL

Sealed tenders clearly marked as to contents will be received by the Township Clerk up to 12 NOON, MONDAY, APRIL 5, 1976, for the construction of the DUNBAR-CAMPBELL-ADAMS MUNICIPAL DRAIN.

Approximate Quantities

Earth Excavation	62,000 cu. yds.
Hardpan Excavation	7,000 cu. yds
Rock Excavation	50 cu. yds.
Culverts (various sizes)	22cu. yds.

Each tender must be accompanied by a certified tender deposit cheque for at least 10 percent of the total amount bid and made payable to the Treasurer, Township of Osnabruck.

The successful bidder will be required to supply a 100 percent Performance Bond at the time of signing the contract.

Plans, specifications and tendering documents may be obtained from the Township Clerk and the Consulting Engineer.

Lowest or any tender not necessarily accepted.

A. J. Graham Engineering Consultants Limited
Box 917, R.R. 5
Ottawa, Ontario
K1G 3N3

Township of Osnabruck
Mr. L. E. Marcellus
Clerk
Box 340
Ingleside, Ontario
K0C 1M0
28-3

THE CHESTERVILLE RECORD
Second Class Mail Registration No. 0242
P.O. Box 368 — Chesterville — 448-2321 - 2322
Subscription Rates: $6.00 per year, anywhere in Canada, payable in advance, U.S. and Foreign, $7.50 per year.
Member of the Ontario Weekly Newspaper Association

editor's notebook

GOVERNMENT BY SMUDGE POT: That's what Canadians have been getting lately from Ottawa as Prime Minister Trudeau attempts to smokescreen his government's recent record. The billows are coming thick and fast and roll in with his announcement that the government will patriate the BNA Act, with or without provincial consent; that Quebec will receive no federal funding to offset the Olympic debt, and most recently - and most seriously - with his handling of the so-called "Judges Affair". The question of patriating the constitution has been with Canada since 1931 when the British Parliament passed the Statute of Westminster, ending the last vestiges of colonialism in the "Empah". What is the urgency for bringing the constitution home now, especially since a constitutional conference hasn't been held in the last five years? Mr. Trudeau's speech to Quebec Liberals two weeks ago, in which he soundly rejected pleas for direct federal assistance to lessen the disaster of Olympic financing, can be seen as a rehash of his 1968 get tough policy with Quebec which has been lacking of late - most notably during the debate, passing and aftermath of Bill 22. What is the purpose of the sudden tough guy posture? Government by confrontation is not the Canadian way of getting things done. That's something the country, and particularly the Liberal government, learned during the Mike Pearson years. Confrontation can only deepen the rifts between French and English Canadians when both groups realize they are being manipulated for the basest of political reasons. The creation of new issues before old ones are settled has become a favorite game of politicians and its ablest practitioner was Richard Nixon, who used his numerous foreign policy initiatives to cover his multitude of domestic sins. Just what Mr. Trudeau's domestic woes are depends upon what side of the fence one's political sentiments lie.

BUT THERE IS ONE ISSUE THAT CANNOT BE FOGGED OVER by Canadians regardless of their political stripe. That, as is being thundered across editorial pages and over the airwaves, is the Prime Minister's rejection of Public Works Minister Bud Drury's offer of resignation over the minister's conduct in the Judges Affair. Mr. Trudeau smudged the question when he used opposition consolations that Mr. Drury was an honorable man and was acting honorably in tendering his resignation, to deflect criticism and turn opposition arguments inside out. It may be politic to twist opposition party statements into whatever shape is expedient, but in this instance Mr. Trudeau's actions were as transparent as his minister's motives. He may have saved the embarassment of having a minister of the crown being publicly castigated, but in doing so he has endangered the integrity of the Canadian judicial system and the record of its past decisions. Although ministerial interference in matters before the bench was never strictly illegal, it was, or should have been, understood that because of the separation of powers between the executive and judicial arms of government, such interference was not only not condoned, it was indefensable. To maintain the independence of one, the others must leave it completely alone. To do otherwise would undermine public confidence in either branch and would lead to massive civil disobedience. Now ministers must comply with the letter of the law, since it is obvious they have had nothing but contempt for its spirit. Opposition claims that Mr. Drury was acting honorably by offering to step down after he was caught attempting to intercede on Andre Ouellet's behalf in a contempt case, was simply a way of allowing Mr. Drury to save some face. The minister did not act honorably in the matter at all. He was caught red-handed as he attempted to secure a more favorable decision for Mr. Ouellet and he compounded his act by attempting to sway Quebec Justice Mr. Justice James Mugessen by warning him of the possibility that the English-backed Establishment was out to get a prominent French-speaking Canadian. The persecution complex has been used in the past, always unsuccessfully and always divisely. It didn't help then-Transport Minister Jean Marchand and it didn't help Health and Welfare Minister Marc Lalonde. It hasn't worked this time, either. If Mr. Drury is as honorable as the government claims he is, and if he is as truly interested in the welfare of the country as Mr. Trudeau says he is, then he should persist in his attempts to have his resignation acted upon.
-RM

HOW TIMES CHANGE!: It seems an advertisement for an area clothing store in last week's issue of The Record caused a Cornwall radio station commentator a few anxious moments over the state of the weekly press in Eastern Ontario and moved him to comment on the matter over the air. Apparently the ad offended his mimosa-like sensibilities and led him to say that such a thing had no place in a small town newspaper. Strange that city dailies with their large rural circulation didn't prompt him to comment on the fact that equally explicit advertising matter in that medium finds its way into this area's homes. Strange also that the said commentator denies this newspaper's readers the same sophistication he credits to urban readers, who can obviously handle this sort of matter whereas the rural reader is left at odds over it. But then, that radio announcer is obviously suffering under a misapprehension in his conception of the weekly news medium. This is, after all, 1976. - RM

the farmer's wife

by wyn thompson

We did something this past weekend, something we've done on the same weekend for some year's past. And as always it was good! We went to a retreat. No, not a religious one. But, we returned to the world feeling just as good, perhaps even better.

How can I say that? Well, like all people prone to making sweeping statements, it isn't hard. However, I had better explain that although we have never been to a religious retreat, I have always imagined one would return relaxed, rested, full of vim and vigor, and fully armed for whatever life handed out. And so it always is from this retreat.

Now may I hasten to add that we did discuss TM (Transcendental Meditation.) And we did discuss a suitable Mantra, which is the word one uses to relax etc. etc. one's whole being or whatever. One lady suggested that 'egg' worked for her. It would never work for me because the minute she said it, words like devilled, scrambled, boiled, fried, poached and coddled jumped into my thought processes and raced about like mad. No, that word would never put me into a proper state.

Another person suggested 'one' and I couldn't stop until I got to 'one thousand'. I put on my sno-boots and went out and fed the squirrels.

But, I am away ahead of myself. All twelve of us arrived at Mountain Chute Dam about 6p.m. Friday night and after loading and securely lashing our worldly belongings to the sleighs we began our seven-mile journey to the top of the mountain upon which rests this Lodge built in 1938. Our host was one of the founding members.

It was overcast. The moon peeked out occasionally. The wind roared down the canyons on either side. But it was not cold. We had entered a different world. The trees were close on either side. I looked up, up, up. The height of those pines. The final climb to the top always presents a problem. Each sleigh has to be lightened at the bottom of that mountain and several trips made to the top.

Shortly we were all unpacked and settled about the dinner table. I may say that most were in varying stages of succumbing to the flu. But none would miss yearly retreat. Yours truly included. I sneezed, sniffled, shivered, and grumbled my way through that first night, happy as though my doctor had told me that was the thing to do, and would you believe that 9.30pm saw us all tucked into bed.

We arose, not exactly full of vim and vigor, to a world flooded with sunshine. A good breakfast and gallons of coffee later we set forth on the most magnificent of trails. Over lakes, over streams, over beaver ponds, along mountain ridges, through valleys in which the wind started way, way up and roared down upon us.

First, as we descended, circling the mountain upon which rested our retreat, we crossed Little Green or Casselman Lake...an emerald in a perfect setting. Macadilly Lake seemed just right. Round Schooner and Long Schooner will always be remembered with their sheer surrounding cliffs and frozen waterfalls. I'd like to return of a summer, armed with my black fly pills and canoe between the two of them.

Along Juniper and Dodge Lakes we scooted, stopping to enjoy the beauty of Mackey Creek especially in the vicinity of the Hydro Control Dam, which could have been set so easily in a picture frame. By Juniper we saw deer tracks, a white rabbit and squirrels. The people on the front machines saw a beautiful deer.

On one pond a beaver was sighted and a Ministry of Natural Resources employee, one of our party, told us that this fine fellow was out looking for food as his had gone sour. He certainly had a large hole in the ice. Would he survive the winter? Or would he die of disease, nature's way of culling?

Would he be able to move on to less populated ponds before man had to move in and do the culling?

The fresh air seemed to have benefitted all but one member of the party, we decided as we gathered again for dinner. The flu had gotten a tenacious grip on him and bed beckoned for the remainder of the weekend.

Another good day, weatherwise and every otherwise, followed. We skirted mountain streams now rushing, now ranting and raving in an attempt to escape winter's clutches. Open water was appearing around the edges of the wilderness world. The sundial of the seasons was moving slowly to another.

We returned early to a dinner of baked beans and ham and everything else one could imagine. I name only those two as they are indeed my favorites. One squirrel still gorged at the bird feeder outside the window long after his needs should have been satisfied. Any other visitor was dealt with swiftly, viciously, and effectively. He ate on. His stomach swelled, swelled and swelled. Fearing the worst one of the ladies went out and scared him off but, not before he grabbed half a hot dog bun, hung suspended in the air, let it fall, retrieved it again, dashed madly downhill to the nearest tree from which he made the best of acceptance speeches since Joe Clark's.

Where had winter gone, we wondered, as we dallied over coffee recalling the sound of freed water out there in that wild terrain. Someone advised that the hurrying wind had returned to the tree-tops of the great pines. We looked and sure enough the great branches stirred. Someone else suggested it was blowing winter away. This same wind had eddied the soft sifting of snow that had come over night on each of the lakes we had crossed that day.

A dark cloud appeared, the sun went under, the air grew cold we noted as we went to the door. It was time to pack and return to our work-a-day worlds. We helped each other load their gear, waited until the last vehicle made its way to safety at the foot of the mountain, and travelled in a caravan home. The moon sailed through a sea of stars. Occasional stops were made to see that all was well. There was great concern over one member who had hurt his back in a freak accident.

People are like seasons I decided. There are summer people, gay and easy and full of pleasant talk. Nice to be with but, they would never do in an emergency. Winter people are best and there aren't too many of them. They are the friends who are deep and true, once you penetrate the outer crust to the secret warmth. The surface may not be a bit charming but under the austere surface runs an unbeatable concern for others. These are the ones to call on for emergencies, big or small. For them, it is simply a matter of course to help out.

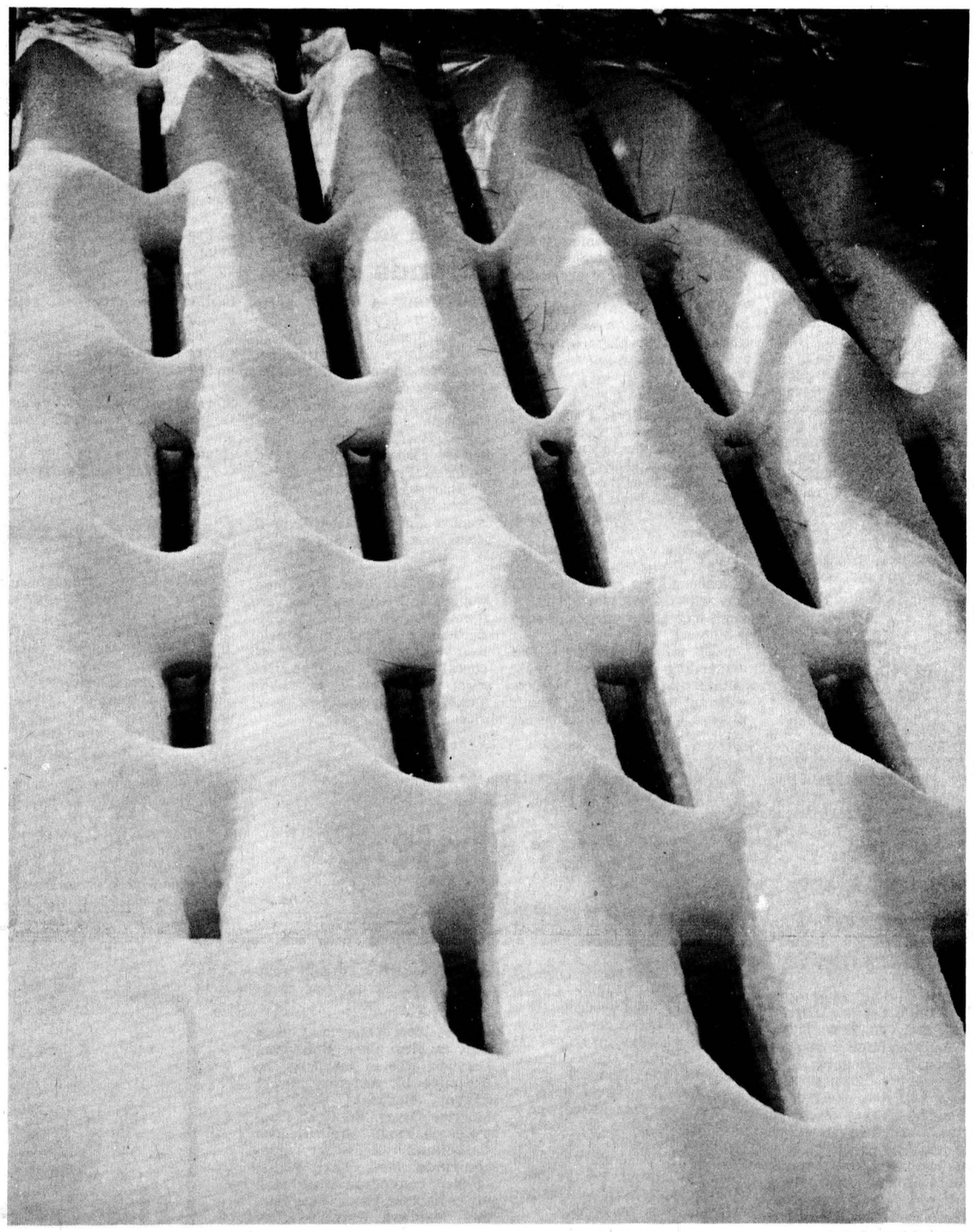

-photo by gert kummer

chesterville's past

FROM THE RECORD
THURS., MARCH 19, 1936

This week an order has been placed by the trustees of Trinity United Church for a new organ for the auditorium. The purchase of the new instrument was made possible through the generosity of the late Miss Laney Kittle, who in her will left a sum of money for the purpose of having an organ installed when the time was propitious. The type chosen is the Hammond Electric Organ and is quite a modern invention. Trinity United's will be the fifth organ of its kind in Canada.

On account of injuries and sickness keeping four of the first-string members of the High School team from taking part in the final of the Inter-Town Cup games with Winchester on Friday night, Chesterville dropped its five-goal lead and the cup in a game played on rather soft ice in Winchester. Bessins won from High School by 4-0 while Ford V-8's were taking the measure of Morewood Beavers by 5-3, giving Winchester the cup by the margin of one goal.

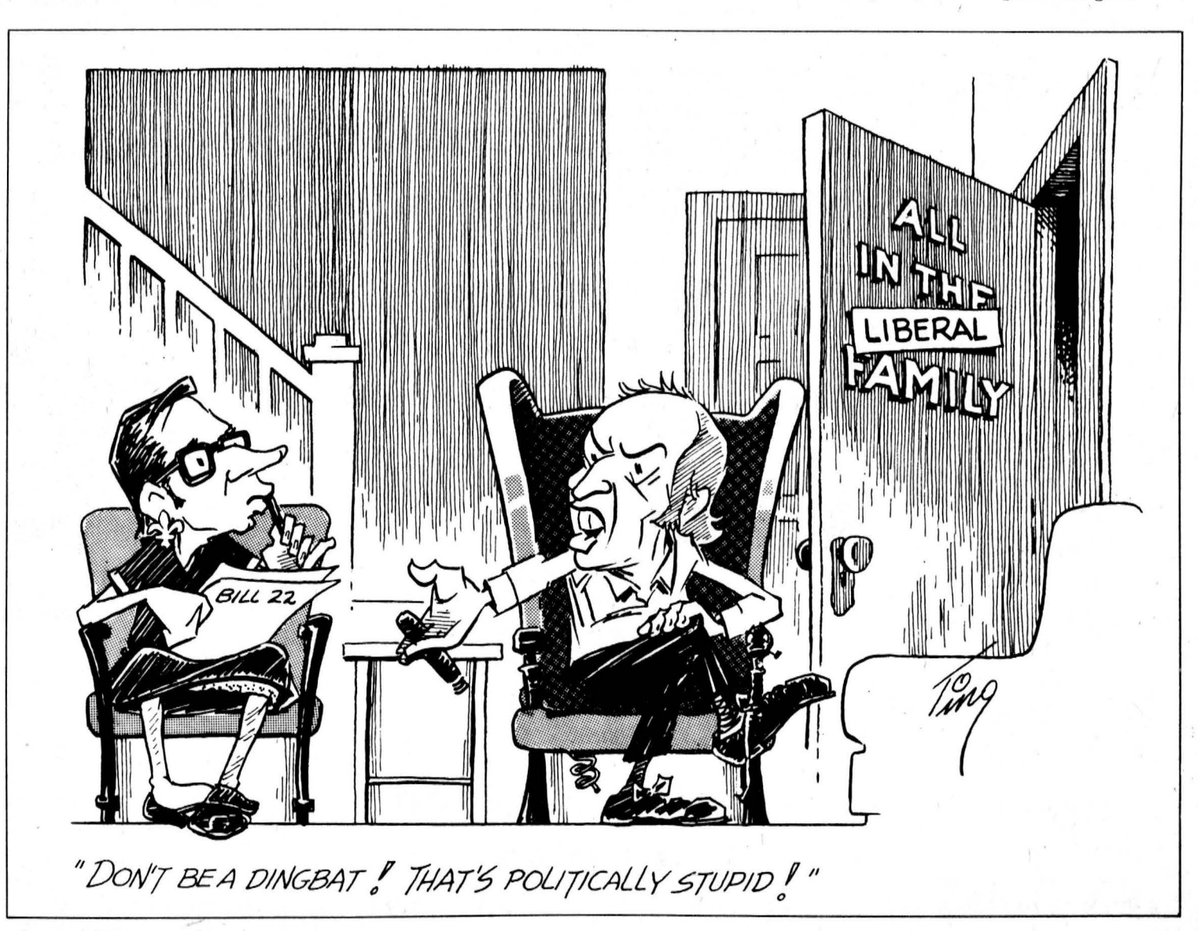

"DON'T BE A DINGBAT! THAT'S POLITICALLY STUPID!"



Ann Landers

Dear Ann Landers: I was disappointed in your answer to the young woman who wanted to know if a man can tell FOR CERTAIN whether or not his bride is a virgin. You said "no".

By inference you were encouraging non-virgins to lie by assuring them they could get away with it. Any doctor will inform you that a man CAN TELL. I don't know how far you can go in your column, but I'll try to put it as delicately as possible. Virgins are more difficult to penetrate and often there is bleeding.

You did a great many people a disservice when you gave that fallacious answer. I trust you will redeem yourself by printing my letter. — **W. Va.**

Dear W. Va.: My answer was correct, but here's your letter anyway. It gives me an opportunity to repeat the information in more explicit language.

Some virgins are difficult to penetrate and there may be some bleeding. But in most instances such is not the case. To say the groom can tell FOR CERTAIN would be dangerously misleading. Should he encounter NO difficulty, he might suspect his bride had had some previous sexual experience when such was not the case, and that could get the marriage off to a very rocky start.

Dear Ann Landers: I used to think your column was just entertainment, but now that I need help, I have a different view of it.

My son is 21. We live in a trailer which is very comfortable, but it's not like you can walk into another part of the house if something bugs you.

Ernest has this girlfriend who comes over every night. She talks constantly and is one of those people who laughs when she talks. (Nothing is funny.) She makes me so nervous I can't see straight. The girl never stops talking and laughing. The minute Ernest comes from work she is here and she stays on and on. She has no job and Ernest is helping her pay for a new car.

Last night she was here until 2 am talking and laughing more than usual. Finally, I asked her what her mother thinks when she stays out so late. She didn't answer, but Ernest gave me a look that nearly took the paint off the walls. What can I do about this nerve-wracking situation? — **Only His Mother**

Dear Mother: You can tell Ernest you are entitled to some privacy and then INSIST on it. Suggest he visit Laughing Girl at her home, or the two of them can join other friends. Allow him to entertain her two evenings a week in the trailer and make plans, whenever possible, to elsewhere. where.

Dear Ann Landers: I hope that fellow in San Fransisco doesn't pay any attention to you because if he gives up his Scotch terrier for his fiancee he'll regret it. You said, "It shouldn't happen to a dog." I say, "It shouldn't happen to a man."

So what if the dog eats off his plate? Remember the line, "Cleaner than a hound's tooth"? Any veterinarian will tell you a dog's mouth has less germs than a human's.

My golden retriever is less demanding and much more faithful than the woman I let live with me for 15 months. What's more, I can always count on her for a warmer reception than I ever got from any dame. — **Beacon Hill**

Dear B.H.: So move into a kennel already and make some woman happy.

. It's not always easy to recognize love, especially the first time around. Acquaint yourself with the guidelines. Read Ann Landers's booklet, "Love or Sex and How To Tell the Difference." For a copy, mail 50 cents in coin and a long, stamped, self-addressed envelope with your request to Ann Landers, P.O. Box 1400, Elgin, Ill. 60120.

Family-related problems bulk of Centre's work

Cornwall — Trying to make ends meet for low-income families in these inflationary times is one of the major factors contributing to the weakening of family ties, the Family Counselling Centre of Cornwall and the United Counties states in its annual report.

Financial strain can in some instances contribute to marital discord, alcoholism and even complete family breakdown, and as a result requests for financial counselling are on the upswing, executive director E.P. Thompson says in the report.

"Financial counselling does not relieve the couple of responsibility but rather endeavors to teach them to budget current living expenses and to differentiate between needs and luxuries. Resisting the glittering world of credit buying may be difficult, but credit beyond one's ability to pay can result in financial chaos. In 1975, $69,250 was administered by the agency", Mr. Thompson states, adding that with the rising cost of living, the poverty line is edging up. In 1975 the special Senate Committee on Poverty established the poverty for a family of four at $7,871.

The Family Counselling Centre is now in its second year and was formed in 1975 as an arm of the United Counties of Stormont, Dundas and Glengarry Department of Social Services, which is in its 37th year of existence.

The annual report states that family counselling has always been the main objective of the department and the new name is "truly descriptive of its functions".

The Centre came into existence because the firm belief of the personal worth and dignity of every human being . . . Unfortunately, there are people deprived of this opportunity because of tensions and problems within the family unit. It is in these situations that Family Counselling Centre plays an important role. "The family is the backbone of the nation and it is our goal to restore to independence and wholesome family life those individuals and families who request our services", the report states.

Although it attempts to get at the root causes of family problems, it must, of necessity, also deal with the result of those causes and thus marriage counselling continues to be one of its major services.

The report says marital problems are not confined to young couples. They are spreading into middle aged couples and are reflected in the growing divorce rates across the country - divorces reached the rate of 21 percent in 1973-74 and are still on the upswing.

One way the Centre has of fighting this alarming increase is through its stress on couples growing together to attain personal satisfaction and happy relationships in their marriages. A social worker with the agency says this can be done through teaching couples how to argue, so that their disagreements end up solving problems rather than simply a lashing out of pent-up problems.

Preparation for marriage courses with a commitment between two people can be an insurance policy for a happy and successful marriage, the director says, although marriage counselling does not always mean keeping two people together.

Sometimes it means helping a couple reach an amicable separation and in this the Centre helps couples who can no longer live together to split up without further damaging or disrupting their children's lives.

Like most government agencies, Family Counselling Centre is faced with budget cutbacks in 1976 and consequently the provincial Ministry of Community and Social services has eliminated its support of the Centre's work with alcoholics.

The report questions Queen's Park's decision and asks if the reults of the cutback will be a need for more money for hospital beds and General Welfare Assistance.

The Centre's work with the problem of alcoholism has been in a family context and centres around the disruptive effect heavy drinking can have on family life. It treats alcoholism as a family disease and frequently reverses family roles as it has found that non-drinking family members are as much in need of counselling as the alcoholic.

Large crowd attends euchre

AVONMORE—A euchre party was held in the Avonmore A.C.A.A. Centre on Mon., March 8 with a large crowd attending. The following won prizes: Ladies - 1st Mrs. Gow, 2nd Mrs. Carl Waldroff, Finch, 3rd Mrs. Joyce Dingwall, Finch. Gents - 1st Lloyd Harris, Cornwall, 2nd Forrest Fisher, Lunenburg, 3rd James McPhail, Lunenburg.

Door prize was won by Mrs. Hector MacRae, Avonmore. The evening was completed with a social hour and lunch.

There are over 4,000 men, women and teenagers who are members of the St. John Ambulance Brigade in Ontario. Last year they spent over 405,000 hours on duty, providing free First Aid coverage at public gatherings throughout the province.

Community churches participate

AVONMORE—A good number of friends of all faiths of this community attended the World Day of Prayer held Friday night in St. Marks Anglican Church Avonmore.

The program prepared by the National Committee of Latin America, was used, and the theme was 'Education for All of Life!'

Mrs. John Warrell of St. Mark's welcomed all to the church service and brought the message.

The three skits were presented by the Anglican Church, St. James United Church and St. Andrew's Presbyterian Church.

Those who had the Bible reading and prayers were members of the different Churches assembled.

Mrs. Neil Bush directed a group of the junior choir and the theme song "There is a World Out There", Mrs. Hugh Morrison was organist.

The offering will be used for work with the underprivileged.

At the close of the meeting all were served with coffee, tea, and cookies.

St. John Ambulance says snowmobiling can be fun and safe if you are aware of the causes of injuries and know how to prevent them. Contact your local St. John Ambulance for the free brochure **First Aid for Snowmobilers.**

Diamond Club sets age for membership

AVONMORE—The Avonmore Diamond Club (Senior Citizens) met in the A.C.A.A. Centre Tues., March 9 with an attendance of 31 members and six visitors.

After routine business was dispensed with the question of age of members was discussed and it was decided any person 60 or over would be eligible to join, also the spouse of any member regardless of age. Any person under 60 would be welcome but would not be able to hold office or enjoy voting privileges.

Both Mr. and Mrs. Paul Duffy of the Cornwall Senior Citizens offered sound advice and helpful suggestions for successful management of the newly-formed club.

M. Berthiaume, representing New Horizons, explained the financial help a club may apply for.

The next meeting will be held March 23 at 8pm in the A.C.A.A. Centre to which all "Seniors" are invited.

A delicious lunch was served by hostesses Mrs. Ford Warner, Mrs. Hector MacRae and Mrs. Stewart MacRae.

Stormont Cancer Unit reorganizes

Ingleside — The North Stormont Unit of the Canadian Cancer Society has been reorganized to include the entire county following a provisional meeting of the society in Trinity United Church, Ingleside, Sun., March 7.

About 75 persons were on hand to reorganize the unit and to hear guest speaker Mrs. Dorothy Donihee, Cornwall, a long-time worker and secretary in the society, who spoke on the unit's many contacts with patients and relatives over the years.

Mrs. Donihee was introduced by Mrs. John Benoit and thanked by Mrs. George Zeran. Following the guest speaker's address, Mrs. Clem Rushford conducted workshops for the new officers.

The Stormont County Unit was originally formed in 1960 to serve Finch and District, was re-organized in 1970 as the North Stormont Unit and has expanded its scope since then through the work of its many officers and volunteer workers to the status of Stormont County Unit. The new unit will include the townships of Finch, Osnabruck and Roxborough as well as the town of Ingleside. The original group worked under the Dundas County Unit.

Elmore Tufts, Ottawa, who earlier in the meeting had given unit members a brief explanation on the research done by the National Cancer Institute and the work of the Canadian Cancer Society as well as an outline on Maurice Grimes Lodge, Ottawa, used for the care and comfort of patients receiving hospital treatment, installed the new unit's officers.

President of Stormont County Unit is Mrs. Clair Robertson, Berwick, who is joined on the executive by secretary Arnott Empey, Berwick; treasurer Maurice Boyer, Berwick; campaign chairman Mrs. Glendon Casselman, Berwick; vice-chairman Mrs. Earl Wells, Crysler; commemorations, Mrs. Myles Nephew, Finch; education, Mrs. Maldwyn Watkins, Avonmore; publicity, Mrs. Lynden Hough, Finch and service to patients, Mrs. John Benoit, Crysler.

Branch officers were installed by the new unit president, Mrs. Robertson, and include, for Roxborough - president Mrs. Cliffor Valley, Moose Creek; secretary Mrs. Earl McNiel, Moose Creek; treasurer Mrs. Douglas Robertson, Avonmore; Finch Township - president Mrs. Felix Bazinet, Crysler, secretary Mrs. Lois Montgomery, Berwick, treasurer Mrs. Clem Rushford, Berwick; North Osnabruck - president Mrs. George Zeran, Newington, secretary Mrs. Harry Pollock, Lunenburg, treasurer Mrs. Geral Duval, Newington; Ingleside - president Mrs. Cliff Allen, secretary Mrs. Ed Canough, treasurer Mrs. Merle Wells, all of Ingleside.

Following the business portion of the meeting, lunch as served by the Trinity Church UCW.

BIRTHS

Winchester — The following is the list of births recorded at the Winchester District Memorial Hospital during the first week of March. To Mr. and Mrs. Donald Riddell, RR2 Chesterville, a daughter, Fri., March 5; to Mr. and Mrs. Allan Knapp, Winchester, a son on Sat., March 6; to Mr. and Mrs. Gerald Morrow, RR1 South Mountain, a daughter, Sun. March 7.

District News

ELMA—Mr. and Mrs. R.H. Luiumes spent the weekend in Toronto.

The Couples' Club met at the home of Mr. and Mrs. Graham McPherson, on Thursday evening.

Mrs. Norma Wenham, Chesterville, visited her sisters, Mrs. Lew Dyer and Mrs. Wilfrid McMillan last Sunday.

Mr. and Mrs. Gerald Barkley, Burlington and Brian Barkley, Toronto, spent the weekend with their parents, Mr. and Mrs. Egerton Barkley.

Mr. and Mrs. Wray McPherson were recent guests of Mr. and Mrs. Gordon Garlough and children, Williamsburg.

Miss Beatrix Jansen spent the weekend in the Toronto area.

Mr. and Mrs. Graham McPherson were supper guests of Mr. and Mrs. Melvin Dillabough, Tuesday.

Mr. and Mrs. J.H. McMillan returned home last week from a trip to Florida.

HIGH SCHOOL NEWS

Excitement mounts as the last days of school before the March break slowly pass by. Long-anticipated plans are now a reality.

Sun., March 7, four students from North Dundas did well at a track meet in Ottawa. Rose Marie Hauch, Kathy Workman and Julie Holmes obtained firsts in their respective events. Brian Paul received seconds in two of his events and Dave McIntosh claimed a fifth. Meanwhile training has begun for many more members of the track and field team. The first meet is to be in April.

Tryouts for the junior boy's interscholastic volleyball team began last week.

Curling playoffs are well underway with six teams competing for the championship. This year's bonspiel will be held Sun., March 28.

Nancy Carscadden, Janet Graham, Jeff Hunter, Bernd Jakel and Steven Athey competed against Osnabruck in a Science Reach For The Top competition. North Dundas scored 62 out of a possible 78 points.

The teams were well matched and Osnabruck won by very few points with a score of 65.

Thursday, the winning ticket for the television, being raffled off was drawn. The winning number was 0944 and its owner is Lorie Salter.

Also on Thursday nearly 90 music students from Binhampton, New York arrived. North Dundas hosted these students until Saturday. A concert was held Thursday evening to which all were welcome. An enjoyable evening was presented by a concert band, a stage band and a choir. On Friday students from Binghamton presented a concert to the students at North Dundas.

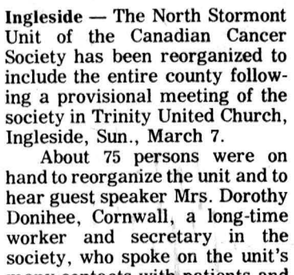
memories to last a lifetime.
the bridal shop
Voque
500 MONTREAL ROAD
CORNWALL, ONTARIO

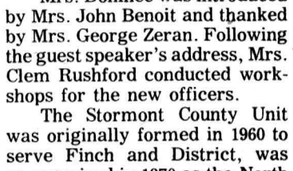
ENJOY OUR FINE SERVICE, DELICIOUS FOOD
We take pride in making your meal a pleasure. Coffee break to dinner, service is complete and attentive, food delicious.
DROP IN SOON AND OFTEN
(Take Out Orders)
Country Kitchen Restaurant
WINCHESTER PH. 774-2417

THE PRICE IS RIGHT
at the
HOUSE OF LIGHTING
16 Johnson St.
LONG SAULT, ONT.
2nd Street North
of the Shopping Centre
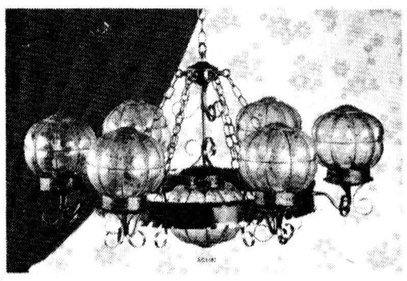
FAMILY RUN BUSINESS
In Long Sault there is a business outlet where personel friendly service comes first. You deal with the proprietor who is concerned and wants each customer to leave happy with their purchase.
There is no sales pitch, the extra service we offer contractors and regular customers are a bonus, along with the lowest possible prices on comparable lighting fixtures.
If you are not purchasing your lighting fixture at the 'House of Lighting', In Long Sault, you have probably paid to much.
Open 9-6 p.m. daily, except Wednesday and Sunday, and in the evening by special appointment. Call 534-2912 for further information.

WEDDING PHOTOS
Book Early
Avoid
Disappointment
J.P.'s PICTURES & PRINTS
3 William St.
MORRISBURG
543-3060

NEW STORE HOURS:
Mon., Tues., Thurs. & Sat.
9:30 a.m. to 5:30 p.m.
Wed.: 9:30 a.m. to 12:30 a.m.
Fri.: 9:30 a.m. to 9 p.m.
SPRING & EASTER FASHIONS ON PARADE
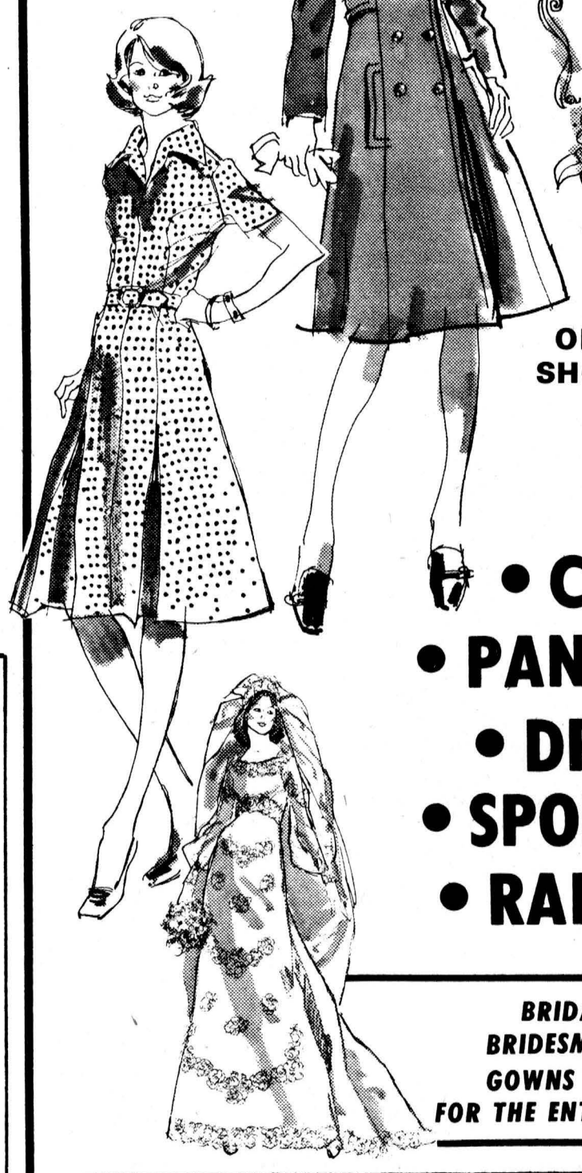
PUT ALL YOUR EASTER EGGS IN ONE BASKET. COME SHOP WHERE THERE'S A SUPER SELECTION OF FASHIONS FOR SPRING '76
• COATS
• PANT SUITS
• DRESSES
• SPORTWEAR
• RAINWEAR
BRIDAL GOWNS
BRIDESMAIDS GOWNS
GOWNS AND DRESSES
FOR THE ENTIRE BRIDAL PARTY
Bunny's
FASHIONS LIMITED
CORNWALL, ONT.
111 Pitt Street 933-3281

QUEEN'S PARK REPORT

by The Honourable
Donald R. Irvine

Government slows expansion

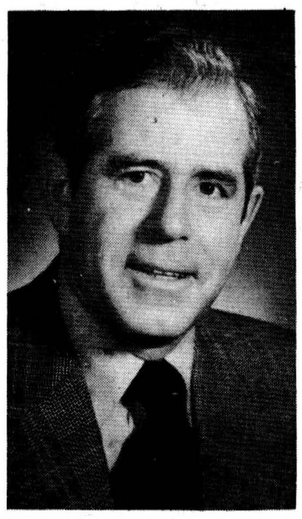

A new session of the Ontario Legislature is now under way. While I am sure many of you have read newspaper accounts of the Speech from the Throne which opened the session, there are several comments I would like to make.

Some opposition spokesmen have criticized the Throne Speech because, they said, it wasn't exciting and offered nothing new. In making those criticisms, of course, they have completely missed the point.

Given the world-wide economic climate, we must recognize that this is not the time for expanding government activities. It is the time, rather, for a careful evaluation of the opportunities open to our province.

By evaluating our opportunities, curtailing government costs and re-ordering our priorities, we can consolidate our fine system of essential services. However, if we are to do this, we must streamline government programs to remove all possibility of waste.

I think it is very important to note that the level of public funding being proposed by the Ontario Progressive Conservative government of Premier William Davis is not being reduced, as some people would have you believe. It is simply not increasing as rapidly as it has in the past and that is a very different matter.

For example, provincial funds being transferred to municipalities will increase by eight percent. Funds for social services will increase by 5.5 percent. Overall, Ontario government spending will increase by approximately 10 percent.

It is true, however, that some projects will be delayed and some services will not be provided as quickly as some might wish. As the Lieutenant-Governor, the Honourable Pauline McGibbon, said in the Throne Speech: "It is a time for the government, for the legislature, for agencies receiving public funds, and for the people to reassess programs and define priorities in terms of needs rather than wants.".

I think that is pretty straightforward. It stresses the fact that we are all involved in this exercise and that everyone must consciously decide between wants and needs in making spending decisions.

The Throne Speech also set out the legislature initiatives for the coming session. I'll be discussing these in more detail in future columns, but I'd like to mention just a few of them now.

For example, the government will be introducing a voluntary farm income stabilization program. This legislation will be of particular interest to Carleton-Grenville and I will most certainly keep you fully informed on its progress.

In addition, the government will be proposing development guidelines which will not only lead to increased productivity on agricultural land, but also will encourage the use of less productive land for housing production.

Another legislative proposal will provide that public funds which are not spent because of strikes by school board employees will be returned to the public through a reduction in local taxes.

There are many others, dealing with the administration of justice, energy conservation, labor relations and so on. It will be a very busy session.

In closing let me quote once again from the Throne Speech. The Lieutenant-Governor summed up her message this way, "Responsible, purposeful and limited government, aimed at increasing productivity, achieving economic stability and avoiding economic risks or hardship for the individual citizen, is the key to a brighter, secure and more promising future for all citizens of Ontario."

I can assure all of my constituents I will do my part as your representative to fulfill the goal set out by the lieutenant-governor. If you have any comments, or if there is any way I may assist you, please contact me. My address and telephone numbers are: Room 180, Legislative Building, Queen's Park, Toronto, M7A 1A2, Toronto: 416-965-0190, Prescott: 925-2451.

Letter to the Editor

The Chesterville Record,
The Editor:

I hope you will find space for this letter in the Record.

First of all, Sir, as stated in a recent paper where the Chesterville Senior Citizens had applied to the Government for a grant for $34,000. - this was absolutely untrue.

The taxpayers have always been of the opinion that our club has been having a good time at their expense.

We have always paid a good part of any bus trip we made and sure as yet never asked for a grant.

That building pictured in The Record as our new drop-in centre would be of no use to us as at least 90 percent of our members would be unable to walk that far to rest - then walk back.

We as a club have requested New Horizons to withdraw this request.

This letter would never have been written had a certain paid town employee (councillor) not referred to me in a conversation as "that D--n! old Mother Senn."

Yes I was an old lady and a Mother and proud of it. I have contributed to and worked for and with any organization when asked. My Husband went through Hell in the 1st World War. My two sons in the air force in the second war.

Had all these names of so-called influential people met with or even mixed with us, we might then have agreed to something to help us all.

I think I am due a public apology for being referred to in such a manner.

We are a very happy, contented club, thanks to the Canadian Legion and ladies of the recreation club.

Yours truly,

Mrs. Gordon Senn

Rabid animal killed

INGLESIDE—Anson Lidstone, RR3 Ingleside, was told by his wife one day last week that she thought a fox was out on the back porch of their home. Mr. Lidstone, suspicious of the animal being that close to the house in daylight and with the family dog close by, picked up a .22 rifle and pursued the animal, through the snow, finally shooting it beside his barn.

Knowing that unusual behavior on the part of wild animals is often an indication they are rabid Mr. Lidstone notified Dr. Kennedy, Department of Agriculture, and the incident is being investigated.

The public should be aware that at this time of the year, rabid animals are most prevalent and should be given a wide berth if they should exhibit unusual behavior or a tendency to be seen drinking large amounts of water or frothing at the mouth.

If you are not sure, do not touch, and should you kill such an animal under these circumstances, do not handle without hole-free gloves.

HELP RESEARCH BEAT CANCER
CANADIAN CANCER SOCIETY

CASE MELTHAM
Under 90 pto hp
Tractors
★ Outpull just about anything else
★ Burn less fuel than most others
★ Are noted for their dependability
and if you buy between now and March 31/76
YOU CAN SAVE
$500.00
case
ACRES
WINCHESTER 774-2834
WE RENT TRACTORS!

THE CLOTHING Barn
Tel. 543-2744 Hwy. 31, 2 mi. North of Morrisburg
ANNIVERSARY SALE
continues until
WEDNESDAY, MARCH 24th
20% off Storewide
Remember to ask for your Cashex card.
CLOSED ..... All Day On Mondays
Tuesday, Wednesday, Thursday ..... 9 to 8
Friday ..... 9 to 9
Saturday ..... 9 to 6
Sunday ..... 10 to 4

Dispersal Sale
Complete Dispersal of the "Beachglen" Registered Holstein Herd of Adrian Vereyken, will be held under cover at the farm
Beachburg, Ont.
¼ mile north of town
Monday, March 22
1:00 p.m.
40 Head: Cows, some fresh or springing, remainder bred for year round milking. Also yearling heifers and calves.
A real good herd of homebred cattle with excellent Production. Highest B.C.A. herd in Renfrew County, for the past number of years, over 17,000 lbs.
Catalogues available on request to owner or Sale Managers.
Fawcett Bros. Sale Managers
Winchester, Ont.
Allison: (613) 774-3610 Ralph: 774-5710

$ Payments Too High
Need Extra Cash
Too Many Payments ?
STOP WORRYING
WE UNDERSTAND
WE CAN HELP YOU !
If you own a Home, Farm or Property . . . in the city, town or country . . . old or new . . . paid for or not — OUR LOW-PAYMENT MORTGAGE PLAN IS PROBABLY YOUR ANSWER. Thousands of folks, all over Ontario, Have Let Us Help Them and Their Friends. WE WOULD LIKE TO HELP YOU TOO!!
• CONSOLIDATE ALL YOUR DEBTS •
• GET THAT EXTRA CASH NOW •
• HAVE ONE LOW PAYMENT •
Call Now — You Won't Be Sorry
Bryce Latour — 746-3352
GREAT NORTHERN FINANCIAL CORPORATION
"A CANADIAN PUBLIC COMPANY"
WHOSE ONLY BUSINESS IS HELPING PEOPLE
Embrun Office — 443-3131

Here's Your Chance...
to Zap High Prices
Pro
Give it to 'em... right in the pocketbook! It'll take team work to bring those prices down so let's get started ... right here, where the prices are LOW!
2x4 Utility, per foot 12c
1x3 Spruce Strappings 06c
12x12 Plain White Ceiling Tile ... 19c
Your choice Wall Panel, Knotty Cedar, Pecan, Oak, per panel .. $5.95
¼" Mindy Board Underlay, per sheet $4.15
We are continuing our 1c sale on Pro Heritage Flat Latex Paint. Buy one gal. for $9.99, get the second gal. for 1¢ (white only)
Complete Selection of Garden seeds and supplies. Don't be disappointed, get your seed varieties early.
And we put aside special values for you every week! Come in and see for yourself!
448-3318
COMING SOON!
OUR NEW GARDEN SHOP
SHRUBS • TREES • ROSES
• GARDEN & FLOWER PLANTS
• FERTILIZER AND SUPPLIES
BYERS
BUILDING SUPPLIES AND
Pro Hardware
MAIN STREET — CHESTERVILLE



King and Queen for a day

Finch Public School wore the green of the Irish a little early last week. A St. Patrick's Day Parade was a highlight of the annual Winter Carnival held at Finch Arena. Parents and students enjoyed the fast moving hockey games and skating races, including a display of skating skills by grades one to four. Students chose a king and queen to reign over the festivities, from left are Randy Dingwall, Valerie Fife, Perry Armstrong and Susan Armstrong. - Staff Photo -

Chesterville's past

FROM THE RECORD
THURS., MARCH 21, 1946

Spring is officially here today and if the sample of the past couple of days is a true one, we look forward with a great deal of enjoyment to the official version. Farmers cannot get on the land yet, as there is a considerable frost in the ground and much water is still lying about although the snow disappeared some time ago. Many are expressing concern because much fall plowing had to be left last year due to the continued heavy rains.

Fire threatened the entire village of Aultsville Tuesday afternoon when it destroyed a large barn in the centre of the village and gutted the exchange of the Aultsville Telephone Company, cutting off communication with outside points for several hours. Total loss was estimated at $6,000. More losses were averted by volunteer firemen who removed machinery, automobiles, furniture and personal belongings valued at $6,000 from the buildings.

James A. Marcellus, who recently graduated from Queen's University at Kingston with the degrees of M.D.C.M., L.M.C.C., has been licensed by the Dominion Medical Council to practise medicine anywhere in the Dominion.

Plans for Chesterville's Civic Welcome Home for the village's War Veterans were brought a big step forward Tuesday night when a committee including representatives from each organization in town was appointed at a meeting in the Community Hall. The feeling of the gathering was that the village should sponsor a Civic Welcome for the veterans at a banquet and instead of presenting personal gifts, money should be given in a lump sum to create a memorial to those who gave their lives, and to the services of those who have returned. Framed, suitably engraved scrolls will be given to each veteran, and it was suggested that the theatres of war in which the veterans served should be written into the scrolls.

FROM THE RECORD
THURS., MARCH 15, 1956

A large number of parents and friends visited the classrooms of Finch High School on the occasion of the school's annual "Open House" held as a feature of the school's Education Week program. Parents were given an opportunity of seeing an interesting display, set up by the students of the Grade XIII Physics class and lunch was served by the senior students. Parents and teachers spent a profitable time together discussing problems of mutual concern.

R.H. Casselman has expanded his store in the Moriarty Block with new fixtures, fresh decorations and a brand new system of merchandising. Mr. Casselman has become associated with the Clover Farms group of wholesales and is now in a position to give even better service to his customers.

Monday evening Walter J. Carr gave an outline of the history of the Nestle plant here to the Chesterville Rotary Club. He told of the original beginning nearly fifty years ago up to the present time and brought along samples of the products that are manufactured in the plant at the present time and briefly explained some of the methods of manufacture.

This week on Monday, Mrs. Glenn MacMillan, of Grantley, phone The Record to say that two robins were busily picking gravel in her dooryard. Mr. MacMillan had noticed them on his way to the barn. Can Spring be far away?

Work is underway in Chesterville Legion Hall after a short holdup. Carpenters are busily completing the finishing trim on the inside of the building. Legion President Carl Merkley is confident the work will soon be finished to allow the new building to be open for public use.

Crashes claim most victims

Motor vehicle accidents are responsible for the greatest number of accidental injuries and deaths in Canada. St. John Ambulance advises you to keep your car in good mechanical condition, use your seatbelt and drive safely.

LOUGH & LEWIS
CHARTERED ACCOUNTANTS
Chesterville, Tel. 448-2092
Cornwall Tel. 932-8691
Alexandria Tel. 525-1585
29tf

National Arts Centre / Centre national des Arts
The First Lady of Country Music
Tammy Wynette
Special Guest
NARVEL FELTS
MONDAY, MARCH 29
OPERA
18h30 and 21h30
$3.50, 4.50, 5.50, 6.50



INFORMATION
OTTAWA: National Arts Centre - (613) 237-4400

4-H gives youth direction

by Brian Argue, Asst. Ag. Rep.

Where are the youth of to-day taking us tomorrow? That is a question that is continuously cropping up, whether it be through the media, schools or discussion groups.

One program offered to the rural youth of Ontario is the 4-H program. This program is open to boys or girls age 12 to 19 as of January 1st, 1976. It is intended to help in the development of young people in rural communities in which members meet together in clubs for group activities.

4-H also enables the opportunity for people to learn to work with people, developing leadership skills, responsibility and having fun. In to-day's 4-H agricultural club you still learn about agriculture but most of all you learn about people - especially yourself.

The Four H's in club work stand for Head, Heart, Hands and Health. These four H's represent the fourfold training and development that club members undergo.

In each community one or more adults will serve as 4-H club leaders. These leaders provide encouragement, guidance and teaching to develop members knowledge, self confidence and leadership abilities.

In each 4-H club, members are required to have a project which is an essential tool in his or her development. A project helps the members to learn in a real life situation. The 4-H members get experience in decision making and learns responsibility by completing a satisfactory project.

The number of activities that 4-H members across Ontario can become involved in is both numerous and exciting.

In Eastern Ontario members can participate in showmanship clinics, judging competitions, 4-H Regional Conference, (held for 15 year olds at Carleton University), Provincial 4-H Leadership Week, Inter-County 4-H exchanges, Central Canada Exhibition Club Camp, Achievement Days, Ottawa Winter Fair and many others.

As spring begins to round the corner, organizational meetings for various 4-H clubs will be held in the near future. Be sure to watch the papers for dates and times of organization meetings and if you or a friend are interested, come on out. See what 4-H is all about. You'll be glad you did.

CONSUMER GUIDELINES

Keep household products and medicines out of reach and out of sight of children. Store medicines separately from other household products—and keep those



items in their original containers, never in cups or soft drink bottles. Be sure all products are properly labelled, and read labels before using.

Supply House Sale!
RED & WHITE SUPPLY HOUSE — NATIONAL GROCERS
RED & WHITE FOOD STORES
Buy-O-Week Buy-O-Week Buy-O-Week Buy-O-Week Buy-O-Week Buy-O-Week
ORANGE PEKOE Red Rose TEA BAGS PACKAGE OF 60 $1.09
ROASTED Chase & Sanborn COFFEE 1-LB. BAG $1.29
ASSORTED FLAVOURS Laura Secord Puddings 5-OZ. TINS 4 FOR 78¢
Manzanilla - Stuffed - L.P. McLAREN'S OLIVES 12 FL. OZ. JAR 78¢
FREEZE DRIED - INSTANT Taster's Choice COFFEE 4-OZ. JAR $1.59
LIQUID SUNLIGHT Detergent 24 FL. OZ. CONT. 59¢
Kimberly Clark Salutes Red & White!
2-PLY KLEENEX TISSUE PACKAGE OF 200 59¢
HOUSEHOLD PAPER KLEENEX TOWELS 2 ROLL PACKAGE 99¢
2 PLY DELSEY Bathroom Tissue 2 ROLL PACKAGE 55¢
KLEENEX Boutique Napkins PACKAGE OF 75 59¢
KOTEX Sanitary Napkins PACKAGE OF 12 85¢
SANITARY NAPKINS KOTEX New Freedom PACKAGE OF 12 89¢
CATELLI OLYMPIC SALE!
HABITANT TABLE SYRUP 32 FL. OZ. BOTTLE 89¢
ALL-PURPOSE Five Roses FLOUR 10-LB. BAG $1.69
CATELLI - Readicut Macaroni OR Spaghetti 16-OZ. PACKAGE 39¢
OLYMPIC EFFORT · AIDOLYMPIQUE
CARNATION MILK EVAPORATED 1-Lb. Tins 3 FOR $1
HEINZ TOMATO KETCHUP 11 Fl. Oz. Btls. 49¢
Kellogg's Cereal Rice Krispies 13-oz. Pkg. 83¢
CARNATION FROZEN FRENCH FRIED POTATOES STRAIGHT CUT 2-Lb. Bag 65¢
Aunt Jemima Frozen WAFFLES 10-Oz. Pkgs. 49¢
Cut from the Hip - Full Slice ROUND STEAKS $1.32 lb.
Tender - Lean - Meaty - Bone-In RUMP ROASTS $1.32 lb.
Maple Leaf - Boneless Smoked DINNER HAMS Cryovac Halves $1.88 lb.
Ideal for Meat Loaves or Burgers . . . FRESH GROUND CHUCK 88¢ lb.
DEVON BRAND RINDLESS BACON lb. $1.49
Cut from the Hip — TOP HALF ROUND STEAK lb. $1.42
SCHNEIDER'S - LARGE BOLOGNA RINGS 1½-lb. Avg. 1.08¢ lb.
SCHNEIDER'S DUTCH TREAT - ALL BEEF or REGULAR BOLOGNA lb. 95c
Pride of Canada SKINLESS WIENERS 78c lb.
Fresh, Meaty PORK HOCKS 69c lb.
Ranch Style BOLOGNA (BY THE PIECE) 48c lb.
MAPLE LEAF LUNCH MEATS Pickle & Pimento, Chicken, Mac & Cheese, Luncheon Loaf, 12-Oz. each 88c
Available at Most Markets — FOR THE FREEZER . . . Quality Branded BEEF CUT and WRAPPED TO YOUR SPECIFICATIONS
EVERYDAY SPECIALS (WITH $10.00 ORDER)
Weston's Mealtime Bread 24 oz. / 35c
No. 1 Creamery Butter lb. / $1.09
Whey Butter, lb. / $1.06
Sealtest Homo Bags 3 qt. / $1.49 3 qt., 2% Bags / $1.46
McCORMICK AFTERNOON TEA Assortment 12-Oz. Cello 79¢
GOLD SEAL PINK Salmon 15½-Oz. Tin $1.79
BLUE WATER - Thrift Pack - Frozen 32-Oz. Fish & Chips $1.19
BROWN BEAR - Canada #1 White Creamed Honey 2-lb. $1.79
RHODES - RAISIN BREAD - Frozen Dough 16-oz. pkg. 89¢
STRAINED Heinz Foods 4½ Fl. Oz. Jar 5 FOR $1 ASSORTED - (Except Meat)
WESTON Square Boys 12-Oz. Pkg. 89¢
HERSHEY - Pillow Pack - 10x10c Junior Size Chocolate Bars 79¢
FRAPES Flavour Crystals 4x3¼-Oz. Pkg. Orange 79¢
CONCENTRATED - LAUNDRY 75-Oz. Pkg. All Detergent $2.19
FABRIC SOFTENER Pkg. of 12 Cling Free 89¢
CLEANS - WHITENS - FRESHENS PEPSODENT TOOTHPASTE 50 ml Tube 59c
WITH BATH OIL . . . CARESS BODY BAR - bath size 43c
FOR UPSET STOMACH . . . BROMO SELTZER - 75 g bottle 89c
INJECTOR RAZOR SCHICK II BLADES - pkg. of 5's 99c
200 ML CONT. . . . BRECK SHAMPOO bottle 99c
WE RESERVE THE RIGHT TO LIMIT QUANTITIES
BIRD'S RED & WHITE
FINCH — 984-2268

FORD'S JEWELLERS LTD.
155 Pitt St. — Cornwall, Ont.

GENERAL CONTRACTORS • COMMERCIAL • RESIDENTIAL
448-2543 or 984-2664
DCL
DINGWALL CONSTRUCTION LTD.
R. R. 3, CHESTERVILLE, ONT. K0C 1H0
CUSTOM BUILT HOMES • REMODELLING

Colts bow out to Morrisburg

Chesterville Bantam Colts bowed out of Upper St. Lawrence League playoff action on Chesterville ice last Wednesday, dropping a 6-2 decision to the Morrisburg Bantams.

Unlike game one, which saw the locals just go through the paces in a 6-1 loss, Colts gave it all they had but still fell short.

Morrisburg opened the scoring at the 10:30 mark of the first period, as super defenceman Gary Jarvis scored from captain Jim Whelan. They added another marker on a goal by Glen Jarvis, again from Whelan, before Colts made it 2-1 as Grisel scored from Glen Mackler and Glendon Shay.

The only goal of the second period was scored by Jim Whelan on a beautiful deflection of a point shot by Glen Howald.

The third period saw Colts control the play, but Robson couldn't be beaten. Morrisburg's Baker added a pair and Whelan added another before Jeff LeClair scored from Pat Kelly to close out the scoring.

Morisburg now awaits the winner of the Brockville-Athens series, which Brockville leads by one game, with one game tied.

Colts travelled to Fort Covington Saturday to tangle with North Frnaklin Bantams. It was a new experience for the kids because they played a complete stop-time game.

Both teams had been eliminated the previous week from their respective playdowns and were very loose on the ice, leading to a sloppily played 5-5 tie.

Colts had to come back from a 5-2 deficit to tie North Franklin.

Scoring for the Colts were Jeff LeClair, unassisted; Don Richards from Pat Kelly; Curtis McMillan from Jeff LeClair and Ron Richards; Rudy Grisel from Mark Moran and Ron Richards, and Mark Moran from Glen Mackler and Rudy Grisel.

Colts outshot North Franklin 24-18.

Icing The Story

It seems that we're always congratulating Morrisburg in this Colts column. They did it again, dropping Chesterville from the playoffs. Larry Dowell's Bantams are a treat to watch, with three well-balanced units that all possess a lot of fire power. Good luck in the finals, Larry. We'll just borrow a line from the old Brooklyn Dodgers and say "Wait 'til next year!". . .

A prediction: the 1976-77 edition of the Colts might just bring Chesterville its first-ever Upper St. Lawrence League Bantam crown . . .

Congratulations to right-winger Rudy Grisel. Big Rudy's goal against Morrisburg last Wednesday was the 50th of the season for him. Congratulations also to Jeff LeClair, who scored his 30th against Morrisburg. With the ice going out April 4, it's all up to Pat Kelly to get 50. Pat now has 46 goals. . .

Colts travelled to the Montreal Forum last Saturday to see the Bruins blow a 2-0 lead and lose 4-2 to the Canadiens. It was the first visit to the Forum for all the players and they had a pretty good time. . .

Colts have the Embrun tournament and several exhibition games left this season. . .

Player-of-the-Week: the entire Colts team for giving it the best they had over a 70-plus game schedule. They did very well. . .

THE CHESTERVILLE
RECORD
SPORTS

Broncos throw Pats 4-0

A five goal scoring spree by big Bill Mullin led the Cardinal Broncos to an overwhelming 12-6 rout of the Long Sault Pats Thursday night in Cardinal to win their semi-final series in four straight games.

The win launches the Broncos into the ODHA St. Lawrence Division finals against the Morrisburg Lions with the first game taking place tonight in Morrisburg.

The Broncos breezed their way through two series with little difficulty, and they will be eager to take on a team that has only played one game in the last 19 days. After knocking off Metcalfe in the opening round, the Lions have been sitting idle.

Sunday night Morrisburg played an exhibition game against the Rideau-St. Lawrence division's first-place Gananoque G-Men and battled to a 3-3 tie. How they will stand up against the Broncos' big guns of Bill Mullin, Doug Byers and Don Adams, only time can tell.

Down 3-2 at the end of the first period Thursday night, the Pats fought back desperately in the second to finish the frame in a 6-6 tie. The pats pushed themselves too far trying to keep pace with the Broncos and fell flat on their faces in the third as their opponents pumped six unanswered goals past netminder Steve MacDonell.

The Broncos started off early as Brant Davy connected 23 seconds after the opening faceoff from Dick Byers. Five minutes later Jim Losey tied the score for the Pats with an unassisted goal but not long after Mullen notched his first of five markers from Dick Byers.

Brian Snyder again tied the score for the Pats at 13:30 but Mullin gave the Broncos' back the lead at 15:02 when he connected from Chris Baker and Armand Roy while both teams played shorthanded.

In the second frame Doug Byers made it 4-2 for Cardinal when he clicked on a pass from Dick Byers after ten minutes of play but Long Sault needed just 11 seconds to come back with a goal by Rick Ayotte.

Three minutes later the Long Sault tied the game with a marker by Brian Snyder, but Mullin spoiled Long Sault's effort with his hat-trick performance on a shorthanded goal to give Cardinal a 5-4 advantage.

The Pat's powerplay made up for their mistake just twenty seconds after Mullin's goal when Sam Moss counted for Long Sault and in less than a minute the Pat's took the lead for the first and only time on a wrist shot by Ayotte. Mullin played the spoiler again with his fourth goal of the night to tie the game 6-6 before both teams headed to the dressing room.

In the final frame Cardinal went ahead at the six minute mark when Mullin scored the eventual winner and they never looked back. Minutes later, Roy made the score 8-6 on a pass from Mullin and before the period reached the fifteen minute mark Doug Byers had connected from Bob Burchill, Paul Casselman counted from Doug Byers and Don Adams netted one from Dick Byers to give Cardinal an 11-6 advantage. At the 16 minute mark Casselman ended Cardinal's scoring spree from Mike Adams and Doug Byers to sew up the 12-6 win.

Artificial resuscitation is taught free of charge by St. John Ambulance in its 'Save A Life' program. This first aid skill is used on casualties in cases of electric shock, poisonings, drownings, heart attacks and chokings.

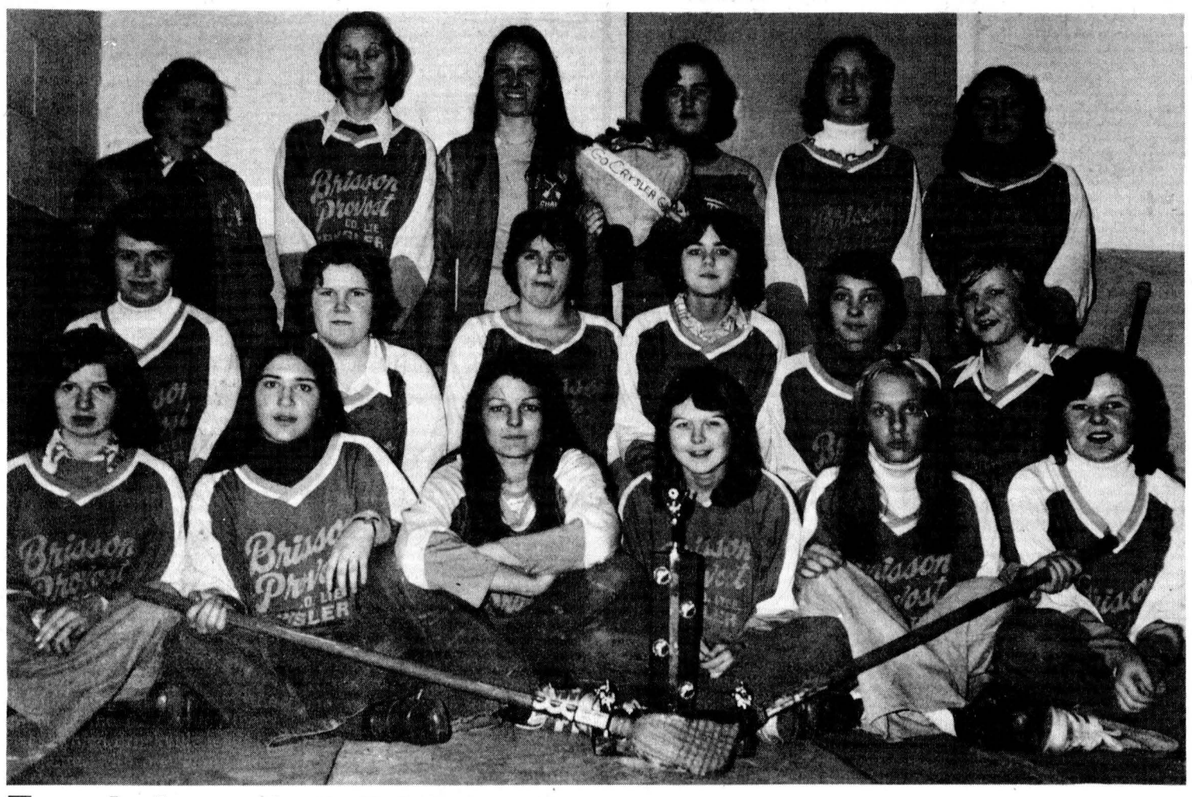

Tops in broomball division

A group of young ladies coached by Lorraine Genier captured the League Trophy for their broomball division following the playdowns last week in Finch arena. Front row l-r Carole Leduc, Ghislaine Yelle, Diane Farley, Patsy McMahon, Monique Landry, Judy Beehler. Second row l-r Kathy Ouderkirk, Janet Beehler, Bernadette Farley, Lise Lamoureux, Joanne Yelle, Suzanne Begg. Back row l-r Lorraine Genier, Coach; Cheryl Byers, Sherri Ouderkirk, Suzanne Nugent, Lyanne Benoit, Louise LeBrun. Absent are, Rhonda Tierney, Gaby Gibeault. - Staff Photo -

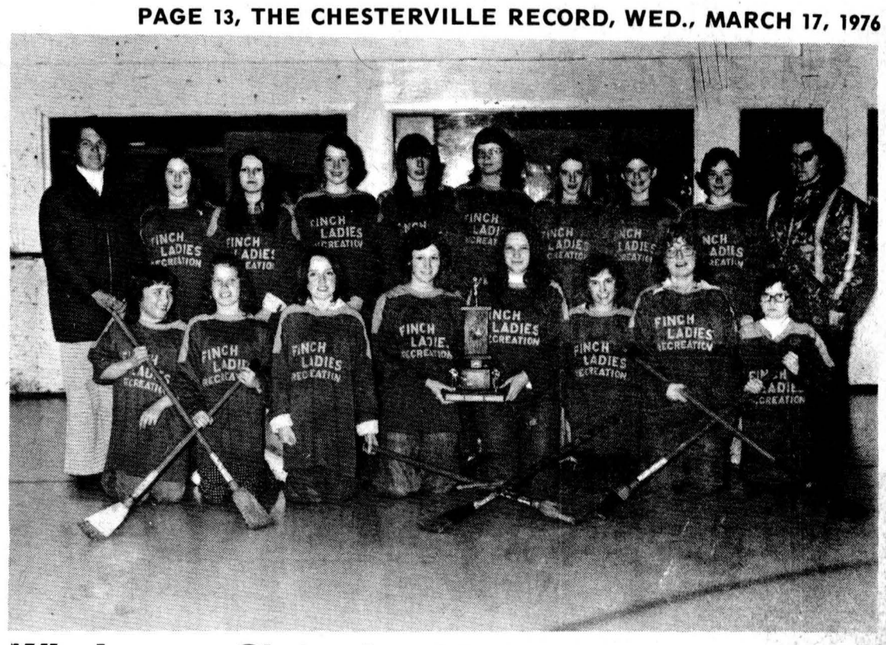

Win League Championship

The Finch Girl's Broomball Team is shown above with their recently won North Stormont Girl's League Championship Trophy. The girls are obviously pleased with their feat. Front row, l-r Collette Lalonde, Christine Vollrath, Kristine McMahon, Kim Beckstead, Nancy McNaughton, Captain; Carolyn Beckstead, Susan Doyle, Brenda Rainey. Back row, l-r Phyllis Vollrath, Asst. Coach; Kathy MacMillan, Joanne Desormeaux, Cherryl MacIntyre, Karen McMillan, Heather McMillan, Cindy St. Pierre, Karen Ouderkirk, Elaine Martin, Susan Raeney. Absent, Heather Ouderkirk, Kim Hayes, Miriam Dingemans.

Dodge Club Cab
The original Hip-Pocket Pickup.
PHONE: 933-7411

Club Cab 4-Wheel Drive
Parkway Country
WE'RE BIG ON TRUCKS
A complete inventory on all light duty, medium duty and compact vans.
Your next truck is now in stock made to order!
PICK-UP VANS — 4-WHEEL DRIVE
Dodge CHRYSLER Dodge Trucks SALES/SERVICE
Parkway Country DODGE — CHRYSLER
OVER 45 IN STOCK
VINCENT MASSEY DRIVE — CORNWALL, ONT.
"The dealer with the difference"

FAIR PLAY
Consumer and Corporate Affairs / Consommation et Corporations
André Ouellet, Minister. / André Ouellet, ministre.
New improvements in Canada's competition policy are helping to ensure more truth in advertising, clear and well-defined guarantees and honest selling practices that protect both business and consumer.
Our ideal is a fair marketplace for everyone. For free literature on Canada's competition policy and how it works for you, write to: Box 99, Ottawa K1N 8P9.
Krohn Ad.

Ottawa Valley FARM SHOW
NEW FARM MACHINERY
BEST SEED, FEED AND FORAGE
ONTARIO DAIRY PRINCESS
LADIES' FASHION SHOW in Assembly Hall - 7:30 P.M. - March 23
SQUARE DANCE COMPETITION in Assembly Hall - 8:00 P.M. - March 24
AMATEUR CONTEST in Assembly Hall - 8:00 P.M. - March 25
PRESENTATION OF PRIZES at Seed Fair Site - 2:00 P.M. - March 26
HEREFORD SHOW AND SALE in Coliseum Annex 2 - 10:00 A.M. - March 25
STEER AND CALF SALE in Coliseum Annex 2 - 7:00 P.M. - March 23
Lansdowne Park, Ottawa
March 23, 24, 25, 26

Put our office staff and computers to work on your books and paperwork now.

We recently added a system called CANCHEK to our Scotia Farm Services Package. CANCHEK's a simple, inexpensive way of getting *our* business people and computers to do *your* books and paperwork.

So come in and talk to a Scotiabank manager about CANCHEK and all the other features of Scotia Farm Services. But do it now, before you get into the spring rush.

Get free tax tips book now.
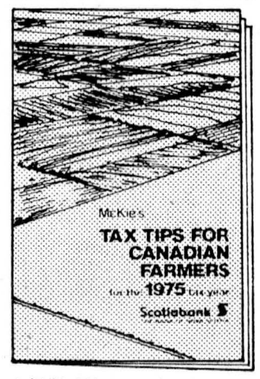

A $4.95, 144 page value, free for Scotiabank farm customers while quantities last. Ask the manager when you speak to him about CANCHEK.

Scotiabank
THE BANK OF NOVA SCOTIA

Barry Stewart
Avonmore 346-2102

Hugh Montgomery
Chesterville 448-2364



Mrs. Peter Zeran cops Evans-Zeran Memorial Trophy

Snowmobilers benefit Rotary

INGLESIDE—The recent Ingleside Osnabruck Rotary Club snowmobile rally, despite the lack of ideal snowmobiling conditions, has been judged to have been a success by the snowmobile rally committee and the club. Over $750 was raised by the 50-50 draw and Hector Leduc of Maple St. South was the lucky winner of the $370 prize. After the rally, a dinner and dance was held in the Township Hall in Osnabruck Centre and it too was well attended, netting more funds for the Rotary Club's activities and projects.

Another feature, was the picking up of pledges by the snowmobiling contestants to raise sufficient funds for Rotary Club's Child Kidney Testing Program. This program was carried out last year and proved to be very successful and of considerable community benefit. However it was decided to do the testing this year on a limited basis, for all children now attending school from kindergarten to grade six, in all Township schools.

The snowmobile committee said the rally would not have been the success it was had it not been for the welcome donation of food and prizes. They would like to thank the following donors of prizes, Thompson Transport, Ross Walker and Son, B and B Sports, Cornwall, Ingleside Lumber, Stewart Electric, Wyatts Drug Store, United Co-op, Warner and Son Garage, Warren & Rice, Insurance, Sandtown Club, Cedars Club, Kraft Foods, Iroquois Esso, Evans Outboard Motors, Cornwall, Causeway B.P., Long Sault, Bayview Chalets, Brownlee Sport Shop, Finch, Black Fuels, Winchester, Nephews B.P. Finch, Deeks Auto Electric, Winchester, plus several others that were donated by individual members of the Ingleside-Osnabruck Club.

Mrs. Peter Zeran won the top prize in the rally, the Evans-Zeran Memorial Trophy. Steven Summers took home the Ingleside-Osnabruck Rotary Club Trophy for the largest amount of pledges received. Jack Helmer won the Alternate Trophy, donated by Ab's Pine Hill Club and Harry Fetterly and Randy Cleary, won the second and third prizes, respectively, for the most pledges.



Top awards presented

Despite the lack of ideal snowmobile conditions Ingleside-Osnabruck Rotary Club hosted a successful Snowmobile Rally recently. Mrs. Peter Zeran managed to cop the Evans-Zeran Memorial Trophy for her efforts, while Steven Summers was presented with the Rotary club Trophy for the largest amount of pledges of any entrant. They received their awards at last week's Rotary dinner meeting at the Treasure Island in Ingleside. From the left, Jim Zeran and Ab Evans, Trophy donors; Bill Wood, District Governor; Helen Zeran, Steven Summers and Ross Walker, President of Ingleside-Osnabruck Rotary Club. - Staff Photo -

GARAGE OPEN ON SUNDAY



March 7 — Sharkey's
March 14 — Morrison's
March 21 — Lannin's
March 28 — Al's Garage

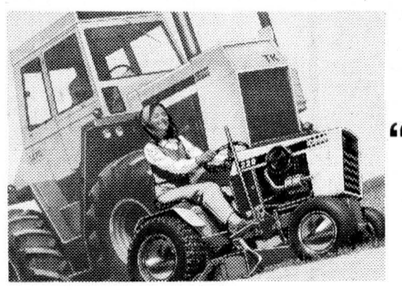

NEW CASE
8 thru 16 hp
compact
tractors

"Built like the BIG ONES!"

Case compacts offer the same precision engineering, performance, durability and service as big Case farm and construction tractors.

And, yard work is fun again! Mow a velvet carpet 34 to 48 inches wide — rototill big garden plots — clear long drives of packed snow in no time. One lever provides positive control of both direction and speed with Case hydraulic drive.

TEST-DRIVE ONE TODAY... Just for the FUN of it

FREE WEED EATER!

Value $100.

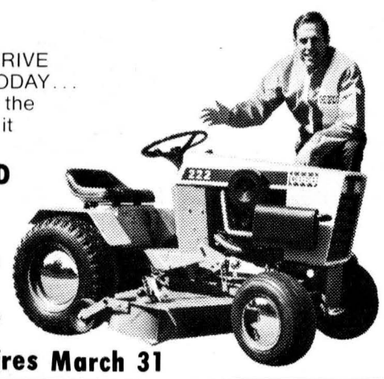

Offer expires March 31

case

ACRES
WINCHESTER 774-2834

J I Case
A Tenneco Company
TENNECO



Melody Music Centre
104 PITT ST. — CORNWALL
933-0205

WE CARRY A COMPLETE LINE OF MUSICAL INSTRUMENTS

GIBSON • FENDER
GUITAR
• YAMAHA

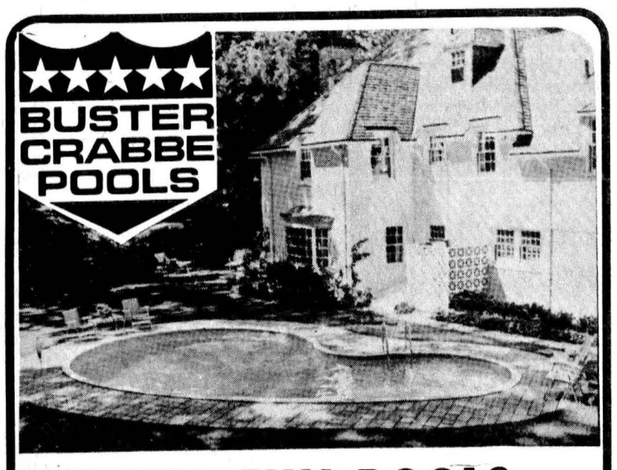

AQUA-FUN POOLS
18 SIZES AND SHAPES
774-2341 WINCHESTER
P-L-A-N N-O-W
Get an early confirmed insallation date!
LARRY BERRY — SALES
LYMAN HOLMES — INSTALLATION

H & L CONSTRUCTION

CUSTOM HOMES
GARAGES

RENOVATIONS

ALUMINUM SIDING
SOFITT • FASCIA • SHUTTERS

FREE ESTIMATES

GUARANTEED WORK

FRED LOBB
448-3383

ROY HANSMA
774-3931

543-2925

GM
MARK OF EXCELLENCE

STOP OVERPAYING



GO UPPER CANADA MOTOR SALES

Don't let those high prices jam up your dreams for a new car. We'll help you out with speedy service, a payment plan to fit your budget, and the lowest interest rates permitted by law.

Who could ask for a better deal?

UPPER CANADA MOTOR SALES
MORRISBURG, ONT.
OPEN MONDAY THRU FRIDAY 9-9
SATURDAY UNTIL 3:30 P.M.

LET'S GO BOWLING
Monast's Lanes
6 LANES
AUTOMATIC PIN SETTERS

OPEN BOWLING
Friday — 7:00 to 9:00 p.m.
Saturday Afternoon
Sunday Afternoon
PHONE
448-2168

Wednesday Afternoon Ladies
H.S. Evelyn McLaughlin, 297
H.T. Theresa Masterson, 721
Theresa 102, Alma 98, Evelyn 88, Susie 88, Mary 76, Eileen 52.

Defenders
M.H.S. Warman Barnard, 293
M.H.T. Warman Barnard, 747
L.H.S. Bertha Barkley, 318
L.H.T. Bertha Barkley, 641
Team Standings: Dwayne 99, Ralph 94, Alex 79, John 78, Warman 77, Roger 77.

Monast Lanes
M.H.S. Ed Kelly, 284
M.H.T. Tommy Parker, 702
L.H.S. Edythe Cameron, 306
L.H.T. Edythe Cameron, 771

Team standings: Stan, 107, Earl 101, Gord 92, Tommy 86, Lyle 71, Lorne 68.

Matilda
M.H.S. — B. Douglas 336; M.H.T.— P. Robertson 771; L.H.S.—Marilyn Payne 246; L.H.T.—Joan Toupin 656.
Team Standings — W. Douglas 61721, R. Cooper 61214, C. Lalonde 61207, B. Douglas 60866, P. Robertson 60510, D. Keyes 59225.

Les Copains
M.H.S.—Bernard Racine 293, M.H.T.—Normand Bouchard 724; L.H.S.—Estelle Marion 228; L.H.T.—Claudette Piche 600.
Team Standings — Medina 97, Albert 93, Laurier 85, Estelle 76, Jocelyn 75, Alban 57.

Avonmore
M.H.S.—Jean McIntyre 288; M.H.T.—Jean McIntyre 729; L.H.S.—Irene McIntyre 259; L.H.T.—Iva Bush 628.
Team Standings — Neil 108, Bill 90, Glenn 84, Lynden 82, Barry 72, Perry 68.

Avonmore
M.H.S. and M.H.T.—Perry Tinkess 367 and 804; L.H.S.—Nancy McMillan 226, L.H.T.—Nancy McMillan 613.
Team Standings—Neil 106, Bill 85, Lynden 80, Glenn 79, Barry 67, Perry 66.

Berwick Thurs. Night
M.H.S. Winston Dingwall 264; M.H.T.—Peter Wright 630; L.H.S.—Jean Moran 245; L.H.T.—Jean Moran 622.
Team Standings — Frona 90, Connie 81, Elsie 81, Irene 76, Vera 74, Jessie 60.

Berwick Thurs. Night
M.H.S.—Chris Vanturnhout 229; M.H.T.—Charlie Grady 628; L.H.S.—Jean Foster 244; L.H.T.—Irma Johnstone 602.
Team Standings—Frona 92, Connie 86, Irene 83, Elsie 81, Vera 76, Jessie 65.

Williamsburg Mixed League
M.H.S. and M.H.T.—Percy Robertson 326 and 735; L.H.S. Diane Buter, 372, L.H.T.—Diane Buter 743.
Team Standings—Charlie 49, Percy 53, Lawrence 46, Ronnie 53, Dale 47, Orval 52.

Williamsburg Mixed League
M.H.S. and M.H.T.—Percy Robertson 378 and 909; L.H.S.—Reta Cooper 293; L.H.T.—Marilyn Payne 681.
Team Standings—Chas. 49, Percy 57, Lawrence 46, Ronnie 57, Dale 47, Oval 56.

Monday Nite Men's
M.H.S.—Syd Bird 284; M.H.T.—Doug Zeran 737; M.H.A. Doug Zeran 231.
Team Standings—Farmers 124, Bird's Red & White 109, Kraft Foods 85, Monast Lanes 80, Chesterville Legion 76, Mailmen 72.

Monday Nite Men's
M.H.S. and M.H.T—285 and 741; M.H.A.—Doug Zeran 230.
Team Standings—Farmers 119, Birds Red & White 104, Kraft Foods 83, Monast Lanes 78, Chesterville Legion 71, Mailmen 70.

Busy Matrons
L. H.S. — Pat Monast 356; L.H.T. — Pat Monast 728.
Team Standings — Pat 66, Betty 76, Gladys 104, Mary 101, Jean 111, Sharon 84.

Busy Matrons
L.H.S. — Lois Dillabough 277; Lois Dillabough 702.
Team Standings — Pat 64; Betty 71; Gladys 100; Mary 99; Jean 106; Sharon 81.

PERSONAL

Rev. E. Earle Eaton chaired a meeting of the British Israel Association in Ottawa Sunday afternoon. He was a Monday evening dinner guest at the Bryal Wooltorton home in Ottawa. Thursday he participated in a WCTU meeting in Winchester.

St. John Ambulance warns that unused portions of medicine should not be thrown into waste containers. Flush them away in the toilet, then dispose of the containers.

Cubs hold winter Sports Day

Wolf Cub packs from the St. Lawrence District gathered at the Winchester Arena during the afternoon of March 7 for a time of non-competitive fun, the occasion being their annual Winter Sports Day.

Following a period of free skating was the parade of flags, which was colorful and impressive, ending with the singing of "O Canada". Valerie Doyle was marshall.

More than a hundred boys were present, plus their leaders and a number of parents and friends.

The recreation pattern for the afternoon was "bowling" on the ice, wearing skates. The "Pins" were plastic detergent jugs, the balls, volleyballs.

District Commissioner J. Allan Thom of Prescott welcomed the boys and their leaders. William Sheldrick of Morrisburg, Council President, thanked Frank Morgan and the Winchester Recreation Association for donating four hours of time on the ice. Other district officers present included Assistant Commissioner George Lewis and District Scoutmaster Ron McLean, both from Morrisburg, and Rev. E. Earle Eaton of Chesterville, District Chaplain and public relations representative.

Refreshments were served the boys by a Winchester committee of Clara Edwardson, Gordon Nelson, Marian Carkner and Jimmy Angel. Morrisburg pack was led by Mrs. George Lewis and Cincy Sheldrick; Cardinal, Eileen Sayeau; Johnstown, Larry Gladstone; Prescott, John McCauley, Bill and Doris Mavill; Winchester, Valerie Doyle; Kemptville, Joyce Seguin, Lawrence and Ann Berge; Chesterville, Paul Elliott. A good time was had by all.

Chesterville boys attending the Winter Sports Day included Peter Gilroy, Paul Smith, Allen Whetter, Chris Johnson, Graham Fraser and Mark McMillan. Shane Smith helped with transportation. A number of the Cubs passed their skating badge requirement at the rink.

Adams hat-trick helps sink Pats

Led by the three goal performance of Don Adams, Cardinal Broncos dumped Long Sault Pats 8-2 Wednesday night to take a 3-0 lead in their ODHA St. Lawrence Division Jr. "B" playoff series.

Adams placed second in the regular season scoring race behind Kevin Duvall of Morrisburg one point off the pace and Wednesday night he displayed his talents in front of the Long Sault fans scoring three goals to lead Cardinal to their third win in as many games.

Adams opened up the contest early in the first period when he connected on a pass from Don Berry. Both teams battled it out for the rest of the frame but failed to connect.

Armand Roy stretched Cardinal's lead to two goals when Adams fed him with a pass at 2:57 of the second, and three minutes later Chris Baker scored his first goal to put the Broncos out in front 3-0.

Adams scored on an unassisted effort at 8:27 before Long Sault finally made themselves known with a powerplay goal by Nelson Paquette at the 13:06 mark.

Cardinal went out in front 5-1 with Rick Pilon claiming credit for the effort from Dick Byers and Brant Davy as the buzzar sounded.

In the final frame of the game Don Adams completed his performance with his third goal, from Roy, early in the opening minutes, followed a short time later by teammate Dick Byers from Rick Pilon while both played teams a man short.

At 16:15 Long Sault managed their second and final goal when Jim Losey finished off the play from Brian Snyder with Cardinal still in front 7-2.

Doug Byers cashed in at 17:41 from Chris Baker to put the Broncos ahead 8-2, to end the scoring for both teams.

During the contest Cardinal sent 17 players to the penalty box compared to nine for the Pat's. The Broncos outscored the Pat's by three goals in the second stanza while allowing them nine powerplay opportunities. Cardinal had five chances to score with the man advantage.

CANCER CAN BE BEATEN
CANADIAN CANCER SOCIETY

This Week's Special
CASH & CARRY
3 SWEETHEART ROSES
$1.99
(Limit one per customer)
(Plus Greens)

DURANT'S FLOWERS
FLOWERS FOR ALL OCCASIONS
chesterville, ontario 448-2060

Get ready for Spring at
Pinkus Auto Parts
Bigger savings now on all
TRACTOR TIRES
Whistle A Happy Tune


Complete exhaust systems for all models of cars
BATTERIES 25% off
FREE
PICK-UP & DELIVERY ON REAR TRACTOR TIRES
"The Tire People"
PINKUS SALVAGE AND AUTO PARTS LIMITED
WILLIAMSBURG — 535-2759

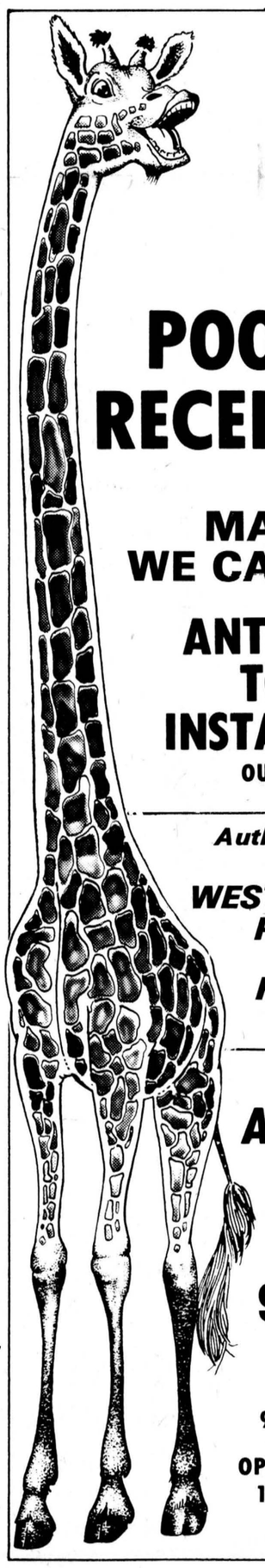
Head and Shoulders Above the Rest...
POOR TV RECEPTION?
MAYBE WE CAN HELP!
ANTENNA & TOWER INSTALLATION
OUR SPECIALTY
Authorized Service Depot For . . .
WESTINGHOUSE
PANASONIC
HITACHI
FLEETWOOD
SYLVANIA
ASSOCIATED TV SERVICE
932-0806
CORNWALL
920 McConnell Ave.
OPEN 6 DAYS A WEEK
10 a.m. to 10 p.m.

Village of Finch
SENIOR CITIZEN APARTMENTS
★ IF YOU ARE SIXTY YEARS OF AGE OR OVER
★ IF YOUR PRESENT ACCOMODATION IS INADEQUATE . . .
IF YOUR INCOME IS MODEST
THIS IS OF INTEREST TO YOU

The Ontario Ministry of Housing has been asked by your municipal council to determine the need for new senior citizen housing in this area. If there is a need, rent-geared-to-income accomodation will be developed by the Ontario Housing Corporation at the request of your municipal council.
Questionnaires are being distributed to senior citizens as part of a survey to determine the interest in this type of housing.
ONLY BY COMPLETING A QUESTIONNAIRE CAN YOU HELP TO DETERMINE WHETHER THERE IS A DEMAND FOR RENT-GEARED-TO-INCOME ACCOMMODATION FOR SENIOR CITIZENS.
If you are 60 years of age or more and have not received a questionnaire, you may obtain a form and further information at:
Clerk's Office
M. A. Boyer, Clerk
VILLAGE OF FINCH 984-2525
or Mr. W. Workman, Finch, Ont.
Phone: 984-2709

TAKE AIM
ON A NEW OR USED CAR DEAL AND WE'LL
HAVE YOU COVERED
40 Years Of Automotive Sales And Service.
W. J. BOYD & SONS LIMITED
Winchester, Ontario
Chrysler, Cordoba, Gran Fury, Fury, Valiant, Volaré, Dodge Trucks
Top Quality USED CARS
Plymouth CHRYSLER
Bus. Hours: 9 a.m. to 9 p.m. (Sat. 5 p.m.)
Tel. 774-2520 Ottawa 236-6505
at Boyds...
super savings
a wide selection of new cars and trucks
top quality used cars
service after the sale
an easy payment plan
reliable sales staff

we've got you covered

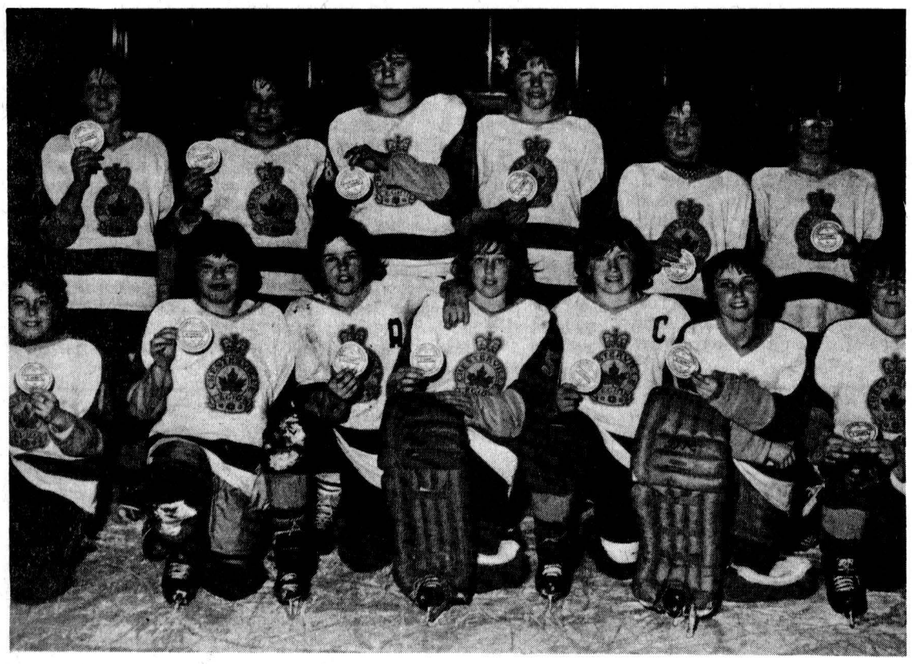

Pee Wees B champs

A 9-0 win over the Prescott Ramparts gave the Chesterville Pee Wee "A" team the B Championship at the Pee Wee Hockey Tournament held in Cardinal, Saturday, February 28. They earned their berth in the finals by defeating Athens 4-2 in the second game after losing a close battle with Morrisburg 3-2 in the opener.

Pee Wees fit to be tied

The second game of second round pee wee playoff action was played against Iroquois Tues., March 9 with the teams playing to a tie, the second consecutive deadlock of the series.

Although the Legion Pee Wees had the better scoring chances in the opening peiord, they were stymied by Froats in the Iroquois goal. The Iroquois Club were successful in capitalizing on two of their attempts as McEwen and Patterson gave them a 2-0 advantage before the period ended.

The second period was practically a re-run of the first as Chesterville played excellent hockey but were denied any goals and the host club was satisfied to sit on their two-goal lead.

Terry Barkley finally put Chesterville on the board when he scored early in the third period on a relay from Kenny Shay, who played a great game for the Legion team. The tying goal of the contest was notched by Mike Beckstead, who was the outstanding player on the ice for Chesterville. The assist was credited to Duff Mitchell.

The third game of the series was played Friday at the Chesterville and District Arena and for the third time the teams tied this time 3-3.

Marque Laflamme opened the scoring when he connected on a relay from Gary Beckstead to give the local club a one-goal advantage. With the Legion squad playing a great forechecking game, Duff Mitchell picked up a loose puck in the offensive zone and relayed it to Mike Beckstead who made no mistake and put the Legion up two. Before the period ended Patterson connected to put the visitors within one goal at Chesterville.

As in the previous game, no goals were scored in the second period but the spectators were treated to excellent hockey as the action moved at a hectic pace from end to end.

Kirker tied the contest early in the third frame but Kenny Shay came right back to put Chesterville back in the lead when he capitalized with the assistance of Marque LaFlamme. With the Legion checking tenaciously and time running out it appeared that Chesterville had recorded their first victory of the season over Iroquois but with eight seconds remaining Kirker tied the contest and for the third successive time the game ended in a tie.

The fourth game of the series was played in Cardinal and the contest proved to be one of the most exciting matches of the season; especially for the large contingent of Legion supporters, who finally saw Chesterville emerge the winner by a 4-1 count.

Kirker put Iroquois in the lead early in the opening period but from then on Chesterville dominated the game. Kenny Shay tied the contest seconds later as he made no mistake after receiving a pass from Terry Barkley.

Mike Beckstead, a tower of strength throughout the contest, gave the Legion squad a 2-1 advantage in the second frame as he swept in from the side and tucked the puck behind a surprised goalie.

The goal that really took the steam out of the Iroquois attack was notched by Gary Beckstead. With Chesterville playing a man short Gary picked up a loose puck outskated the defenders and blasted a shot by a hard-pressed Froats.

Terry Barkley put the icing on the cake when he capitalized early in the third period on a perfect pass from Kenny Shay. Although Iroquois was outshot 29-16 they had some good scoring chances but Kevin Greer came up with the big saves when called upon.

This sweet victory for the Legion Pee Wees was the result of a maximum effort by the complete team. Not only was this their first win over Iroquois but it gives them a one game advantage in the series.

Lady broomballers win opener

The Chesterville Ladies Broomball team opened their finals against Cardinal at the Chesterville and District Arena last Thursday night, defeating the visitors 2-0 in the first game of the best of five series.

Jean Ward opened the scoring on a set-up from Donna Mesman and she wrapped up the game with a goal late in the final period on a pass from Edythe Cameron.

Next game in the series will be tonight in Cardinal and the third game will be played tomorrow (Thursday) night in Chesterville.

Olympics may bring crime influx

J.P. Watson
Community Services Officer

The 1976 Olympics in Montreal are steadily approaching and the usual influx of tourists will invade Dundas County.

It is true to say that the crime rate has never increased dramatically any other year, but, we should be prepared for a percentage of undesirables who will be passing through en route to Montreal. These people may loiter around in the event that "easy pickings" are seen.

There are many types of crimes which may become prevalent this year. One in particular may be breaking and entering of houses and other premises. The following are a few suggestions from the Ontario Provincial Police which may prevent thieves from feeling welcome - Make sure the locks on all doors are operable and reliable, also, that windows are properly secured, particularly the larger windows where someone could gain access; don't leave doors unlocked while the house is unoccupied; try and acquire the habit of locking doors at night, it is inviting for a thief to find an insecure door; advise your local Police Office if your home is vacated for any reason; if your home is vacated, stop paper deliveries. Leave an interior light burning. Ask your neighbor to check the home periodically.

Participate in a review of Human Rights

THE ONTARIO HUMAN RIGHTS COMMISSION is conducting a comprehensive review of the Ontario Human Rights Code.

The Commission will examine the changing human rights needs of Ontario residents and make recommendations to the Government of Ontario designed to:

1. strengthen the Human Rights Code;
2. improve the structure and effectiveness of the Human Rights Commission;
3. encourage responsive, effective community and educational programs in the field of human rights.

Briefs and comments are invited from individuals, groups, and organizations and should be sent to the Commission no later than May 15, 1976.

The Commission will also conduct a number of public hearings throughout the province. Locations and dates will be announced.

Your enquiries are most welcome and should be directed to:

Secretary,
Review Committee,
Ontario Human Rights Commission,
400 University Avenue,
Toronto, Ontario M7A 1T7

ONTARIO HUMAN RIGHTS COMMISSION:
Rosalie Abella, Bromley Armstrong,
Lita-Rose Betcherman, Jean Marie Bordeleau,
Elsie Chilton, Valerie Kasurak, N. Bruce McLeod,
Thomas H. B. Symons, *Chairman.*

Ontario Human Rights Commission
Ontario

BECKER'S STORE
Open 9:00 a.m. to 11:00 p.m.
7 days a week
KING ST. CHESTERVILLE

FABRICS UNLIMITED and PARCALL AUTO PARTS
(division of Parcall Parts Ltd.)
FABRICS 774-2207 AUTO PARTS 774-2706
WINCHESTER, ONT.

Claude's Manufacturing & Upholstery
Free Estimates
MOREWOOD, ONT. 448-2233

Compliments of
BIRD'S RED & WHITE
FINCH
984-2268

MILANO RESTAURANT
Take Out Pizza
448-2051 448-3392
CHESTERVILLE, ONT.

ILA'S BEAUTY SHOP
FINCH
984-2945

Ingleside LUMBER LTD.
DICKINSON DRIVE
INGLESIDE
537-2433 — 537-2020

A&R Grégoire Automobile Ltée., Ltd.
EMBRUN
443-2885

Community Shopping Centre
A. T. DAVID & SONS
Ladies & Gent's Ready to Wear
Home Furnishings, Gift Wear & Foot Wear
CHESTERVILLE 448-2370

CARL'S RADIO & TV
DEALERS IN
PANASONIC, MAYTAG, ADMIRAL
FINCH, ONT. 984-2050

Ron Armstrong INSURANCE AGENCY LIMITED
GENERAL & LIFE INSURANCE
BOX 128 — CRYSLER
987-2117

N. Beehler Electric Ltd.
SPECIALIZING IN
ELECTRIC HEATING
Commercial & Industrial
BERWICK, ONT. 984-2877

Compliments of
RECREATION DEPT.
Village of Chesterville

Compliments of
RECREATION ASSOC.
Village of Finch

COMPLIMENTS OF
Durant's Flowers & Marguerite's Pet Corner
CHESTERVILLE 448-2060

BOGART MOTOR SALES LTD.
NEW & USED CARS
WESTINGHOUSE APPLIANCES
BOMBADIERS — SKI DOO
CHESTERVILLE 448-2488

CHESTERVILLE HOTEL
CHESTERVILLE 448-9108
"Good Luck"
Chesterville Jets

Monast's
HAULAGE & BACKHOE SERVICE
CHESTERVILLE, ONT.
448-2856 448-2168

THOMPSON ELECTRIC
ELECTRIC HEATING
Domestic & Rural Wiring
CHESTERVILLE 448-2083

SULLIVAN BROS.
GENERAL CONTRACTORS
Air Compressors - Building Moving
Dozers - Loaders - Building Heaters
CHESTERVILLE 448-2332

THE COUNTRY BOY
The Complete Man's Shop
Winchester, Ontario
774-3341

Nestlé (Canada) Ltd.
CHESTERVILLE ONT.

REALTOR Royal Trust "THE SIGN THAT SELLS"
BERT BEGG
Real Estate Sales
2679 Alta Vista Drive
Ottawa, Ontario, K1V 7T5
Bus. 733 9100
Res. 1-987-2922 (Chrysler, Ont.)

FRED S. COONS INSURANCE AGENCY LTD.
Chesterville
448-2398

SPORTS CALENDAR

Week of March 10 - 17

WED., MARCH 17
Chesterville Arena
5pm — Novice hockey
6pm — Atom hockey
7pm — Pee Wee A
8pm — Bantams
9pm — Midgets
10-11pm — Town league
Finch Arena
5:15-7:15pm — Figure Skating
8pm — Junior C - Finch vs Chesterville
THURS., MARCH 18
Chesterville Arena
12:30-3:30pm — Public School
4pm — Juveniles
5pm — Atoms
6pm — Junior Girls
7pm — Broomball
8pm — Nepean rental
9pm — Ladies Broomball
10 — Town league
Finch Arena
6-11pm — Minor hockey
FRI., MARCH 19
Finch Arena
5:30pm — Minor girls broomball - Finch vs. Berwick
8pm — Bush league hockey
Chesterville Arena
5pm — Novice hockey
6pm — Pee Wees
7pm — Cornwall Pee Wees
8-9:30pm — John Dauma rental
9:30-11pm — Henry Schuler rental
SAT., MARCH 20
Chesterville Arena
8am-6pm — Second Annual Chesterville & District Midget Hockey Tournament
Round One
8am — Russell vs. Chesterville Flyers
9am — Morrisburg vs. Brasher Falls N.Y.
10am — North Franklin N.Y. vs. Winchester
11am — Greely vs. Deep River
Noon-4pm — Round Two
4pm — Consolation Final
5pm — A Championship
6-7pm — Nepean rental
7-9pm — Public Skating
9pm — Foam hockey
Finch Arena
7:30am-12:30pm — Minor hockey
7:30pm — Sponge hockey
8:45-10:15pm — Berwick Old Timers
SUN., MARCH 21
Finch Arena
10:45am — Crysler Old Timers
1-6pm — Hockey School Parent's Day
8pm — Bush league hockey
Chesterville Arena
8am — Pee Wees
9am — St. Lawrence College rental
10am-noon — Old Timers
Noon — Junior C
1pm — Dunbar rental
2-4pm — Public skating
4-6pm — Nepean rental
6-9pm — Osnabruck Centre rental
9pm — Juveniles
MON., MARCH 22
Chesterville Arena
4-9pm — Figure skating
9pm — Pre-pensioners
10pm — Ian McNabb rental
Finch Arena
7pm — Senior Girls' Broomball
8pm — Senior Ladies broomball - Finch vs. Crysler
TUES., MARCH 23
Finch Arena
1-2pm — Mothers & Tots skating
7:45-8:45pm — Sponge hockey
9-10:30pm — Berwick Old Timers
Chesterville Arena
4:30-7:30pm — Minor hockey - Novice and Bantam
7:30-10pm — Junior C - Chesterville vs. Finch
10-11pm — Horse Association

RICHARD YOUNG
Residential, Commercial & Farm Wiring
Maintenance — Installations
Electrical Heat Systems
R.R. 3, CHESTERVILLE 448-2828

COMPLIMENTS OF
NANCY'S BEAUTY SALON and MAC'S BARBER SHOP & HAIRSTYLING
CHESTERVILLE 448-2393

Al's Garage
GENERAL REPAIRS
SUNOCO PRODUCTS
CHESTERVILLE
448-2070

MORRISON'S SERVICE CENTRE
BP *24-hr. towing*
CHESTERVILLE 448-2072

Earl's Meats
Custom Slaughtering
CHESTERVILLE 448-2324

AL-MOR LADIES WEAR
NUMBER ONE IN
QUALITY AND SATISFACTION
CHESTERVILLE
448-3370

W. C. MacDONALD and ASSOCIATES REAL ESTATE LTD.
Winchester
774-2106

W. G. BROWNLEE & SON SPORTING GOODS
984-2234
FINCH

Compliments of
QUEENSWAY TANK LINES
448-2381

Dunbar Piano & Furniture Clinic
COMPLETE PIANO SERVICE
FURNITURE REFINISHING
PIANOS BOUGHT & SOLD
448-3245
"We still make house calls"

Cy's Produce
Chesterville, Ont.
448-3212

THE SQUIRE SHOP
Brookdale Shopping Plaza
932-6605 CORNWALL

JAMES R. MORAN
representing
Great West Life Assurance Co. Ltd.
448-2834

BICCUM McINTOSH Real Estate Limited Broker
Chesterville 448-2854
Winchester 774-2832
South Mountain 989-2157

Monast Lanes
6 Lanes
AUTOMATIC PIN SETTERS
Open Bowling
Friday, 7 to 9 p.m.
Saturday & Sunday Afternoons
448-2168

Don Weegar Sales
Morewood
448-2644

Mike's MAIN ST., CHESTERVILLE
448-3325 **AUTO BODY**
Complete Collision Repairs
Wheel Alignment — Painting & Customizing
"The Quality goes in before the paint goes on"

ADVANCED FARMING SYSTEMS LTD.
843 Guelph St., Kitchener, Ont.
Telephone - (519) 578-5200
KEN TOWN
SALES REPRESENTATIVE
R.R. 3, CHESTERVILLE, ONTARIO
Res.: (613) 448-3322