THE IROQUOIS POST

CNA BLUE RIBBON AWARD 1977

VOLUME 55, NUMBER 49 | SECOND CLASS REGISTRATION NUMBER 1361 | PRICE 20c | WEDNESDAY MAY 24, 1978

Ambassadors spreading the message of tourism's benefits

Iroquois played host last Wednesday to twelve tourism ambassadors, on their way through the Seaway Valley to learn more about the area that they will spend the summer promoting.

The girls were accompanied by Bill Elliott, manager of the Eastern Ontario Travel Association and by Bob Bathgate, representing the Ministry of Industry and Tourism.

Their tour of this particular part of the Seaway began when they left Cornwall by bus on Wednesday and drove to Morrisburg where they met civic officials, members of the press and toured the shopping plaza.

The salaries of the 12 girls are being provided for a period of 16 weeks, from May 1st to August 18th by a provincial government "Experience '78 grant.

The ambassadors were met in Iroquois by Reeve Frank Rooney, Sherry Dillabough, president of the Iroquois Business Association and Jim Millard, editor of the Iroquois Post. Also present was Reeve of Cardinal, A.C. Casselman, a former president of the E.O.T.A. Mr. Casselman is this year's president of the Seaway Valley Tourist Council as well.

The ambassadors split up into several groups, and with their hosts paid a visit to each store in the shopping plaza. Stickers were placed on the door of each establishment promoting the summer campaign and the girls explained the program to merchants.

This year's theme for Ontario east is "You're Mighty Welcome", and it is intended to mean just that. The diamond shaped green and white stickers are in evidence all over the village and are meant to be a constant reminder to tourists and local residents alike tourism is one of the largest sources of revenue for this area and that the tourist should be made to feel welcome in our communities.

The stickers have also been given out to people throughout the area to display in the window of their car. If a roaming tourism ambassador spots the sticker, the driver of the car is eligible for a prize.

Accompanying the You're Mighty Welcome" stickers on merchants' doors is another that reads "Fair Exchange". This aspect of the program is aimed at guaranteeing to American visitors that they receive the correct exchange on their U.S. money. Merchants are asked to pay within 2 percent of the daily bank exchange on their U.S. money.

Following their tour of the shopping plaza, the ambassadors and their party had lunch at the Iroquois Restaurant in the shopping plaza.

The girls intinerary took them later that afternoon to Prescott for a similar program, and then on to Ottawa. Their whole tour of Ontario east lasted two weeks and included a look at the area from Napanee to the Quebec border and as far up the Ottawa River as Petawawa. For some of the girls, who are originally from such places as Renfrew and Arnprior, this was their first visit to the Seaway Valley.

Each girl will now be stationed at a tourist information booth in a centre in Ontario east. There, in her daily contact with visitors, she will be able to speak with some degree of authority on the benefits to the motoring public of spending their vacation in Ontario east.

Jennifer Davidson of Brockville will be the closest ambassador to Iroquois. She will be working out of that city, and will be making occasional trips to Iroquois to keep working on the "Mighty welcome" and "Fair exchange" themes throughout the summer.

John McAllister, on behalf of the village's industry and tourism committee, presented each of the ambassadors with a copy of the Iroquois brochure in the hopes that they will be able to learn more about the village.

In Cornwall, the representative will be Debbie Brodie, a native of that city who will be dealing with tourists entering the Seaway Valley from east. All the girls involved in the program are enrolled at a post secondary institution and this program is their summer employment.



Jennifer Davidson, tourism ambassador for the Brockville area presents Iroquois Reeve Frank Rooney with information on the tourism awareness program.

Washington bound

A busload of students from grades 6, 7 and 8 at Iroquois Public School left on Tuesday morning for a 4 day trip to Washington D.C. The students, along with their teachers and chaperones were bound for Gettysburg Pennsylvania by Tuesday night where they will be based for their tours of the attractions in the Washington-Gettysburg area.

The group will be returning home around 10 p.m. on Friday.

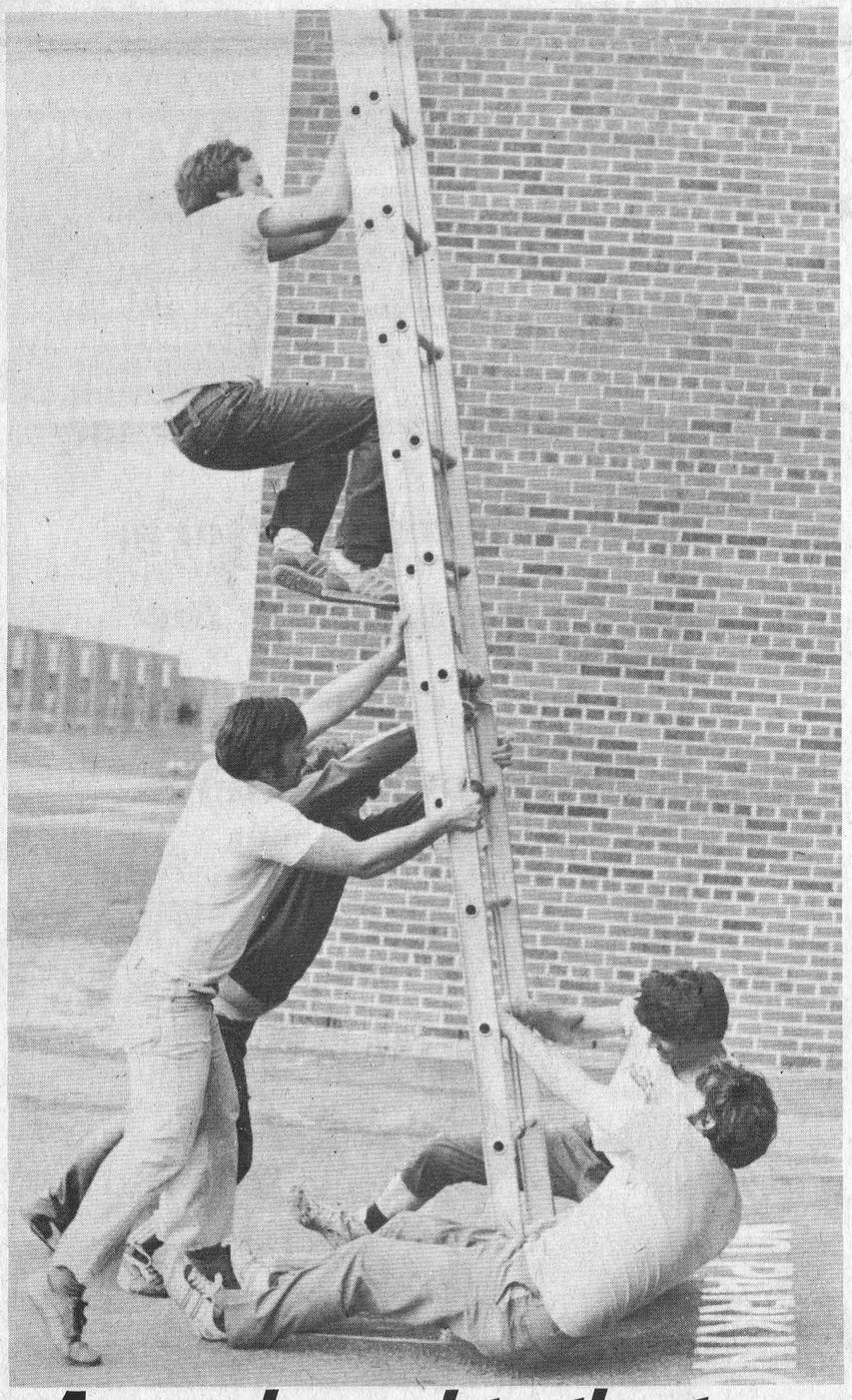

A rough road to the top

Iroquois firemen are hard at it several nights a week practising for the annual Eastern Ontario Firefighters Convention, to be held this year in Kemptville on June 24th. In this photo, the team practises a time trial at getting a man on the roof. Holding the ladder are (left to right) Dennis Fisher, Ray Grant, Allan Holmes and John Grootjans, while Doug Millard scrambles to the top.

Business Association plans Iroquois plaza beautification

Members of the Iroquois Business Association have undertaken a project designed to dress up the commercial hub of the village for the summer months. At a meeting held last Wednesday evening, members of the group agreed to an experimental program this summer that will see planters on the sidewalks in the plaza.

The idea first called for hanging planters to be installed on the poles which support the canopy. Vandalism and the operation of awnings dictated that planters on the sidewalk might be a better idea. Following a canvass by the group's secretary Joyce Fader, Hank's Pro Hardware has ordered a number of planters for the plaza and members of the Business Association are hopeful that the merchants who were not present at the meeting will take part in the project.

The planters are lightweight enough that they can be taken indoors at night and on weekends to avoid the problems of vandalism.

In other business, the association will be pursuing the matter of erecting signs for visitors entering the village from Highway 401, via the Carman Road. Preliminary negotiations have already been done with the Ministry of Transportation and Communications and a potential site has been chosen on the Iroquois Enterprises property. George Jackson, owner of the property, has given his consent for erection of the sign and the next step is to contact various local organizations to see if they would like their crests on this sign and to arrange financing and get contract prices. Further dealings with the Ministry will also be needed before the sign becomes a reality.

The association is also working on the preparation of a plaza directory or "map" of all stores. This would be located on the community bulletin board in the mall, but before anything further happens on that project, the group responsible for the board, IMCA, must be contacted. If they are agreeable, a painter will be asked to prepare the sign.

The Business Association also agreed to contact village council and request that the name "Iroquois" be re-painted on the water tower in huge letters, regardless of whether the Indian head disappears or not. It was felt that the water tower can be seen from Highway 401 and that when coming off the highway, it is the first thing that a visitor sees. For that reason, the group felt, no one should have to strain to read the name on the tower.

Also present for the meeting was Wytze Douma, the co-ordinator of the Iroquois Summer Carnival. He asked for the co-operation of the association in putting on the best carnival yet. He told of some of the tentative plans for the event and suggested that the merchants try to do something to dress up the plaza and to co-ordinate their sidewalk sale for that weekend.

Members agreed to hold the sidewalk sale on the evening of July 14th and on Saturday July 15th, weather permitting. The association will be asking all members to take part in this event.

The association held a brief discussion on store hours for the holiday period at Christmas and it was tentatively agreed that stores would be open from 9 to 6 on Monday December 18th and would keep those same hours on Tuesday and Wednesday, December 19 and 20. On Thursday, Friday, and Saturday, stores would be open from 9 to 9 and on christmas eve, Sunday December 24, stores will be closed. For the New Year's holiday, the association proposes a usual schedule, closing at 6 p.m. Saturday December 30.

The next meeting of the group was set for Jun 14th.

Student employment office open

The Canada Manpower Centre for Students serving Prescott, Kemptville, Iroquois, Maitland and all places in between is now fully staffed and in full swing.

Post Secondary Students who are available for work now, are reminded to register with the office, either in Room B-7 in the basement of the Federal Building on Centre Street in Prescott or, if preferred, registrations will be accepted at the Kemptville Manpower Office on Thursdays and Fridays.

The Prescott Office is open 8:15 to 5:00 Monday to Friday. The Kemptville Office is open from 10:00 to 3:45 on Thursdays and Fridays only.

Many local employers have

See Student, P.2

Montreal woman dies on Highway 401

A Montreal woman died late Sunday afternoon, following a single car accident on Highway 401, just east of the Flegg Road overpass. Seventy-seven-year-old Rachel Theoret of Montreal was a passenger in a car driven by her sister Georgette Lefebvre.

According to OPP at Morrisburg, Mrs. Lefebvre told them she fell asleep at the wheel, causing her to lose control of the vehicle, which rolled when it hit the shoulder. Mrs. Theoret died at the scene of the accident and was taken to Cornwall for an autopsy. Results revealed that she choked on her own vomit. Mrs. Lefebvre received only minor injuries.

Officers at the Morrisburg detachment have investigated 5 other accidents during the past week, all of a relatively minor nature.

Charges have been laid against one impaired driver and 11 people were charged with violations of the liquor licensing act.

Seek contestants for Dairy Princess

The Dundas Dairy Princess competition is just around the corner and organizers are on the lookout for girls who would like to take part in the event. Eunice Johnston, Dairy Princess Co-ordinator is searching for girls who are between the ages of 16 and 24, single, and the daughter of a dairy producer or dairy farm employee.

The competition will take place on June 29th at 8 p.m. in Morrisburg as part of the Old Home Week celebrations there.

Part of the evening's program will be a milking contest, pitting representatives of the four Dundas County weekly newspapers against one another in a test to see who has the most pull with the diary population.

Anyone who is interested in becoming a contestant is asked to contact Mrs. Johnston at 774-5063 before June 16th.

Legion draw winner

The second draw in the Iroquois Legion's half and half series took place Thursday May 18th, with Neil Dennison of Ingleside the lucky winner. Mr. Dennison, an employee at Beaver Dental products in Morrisburg was presented with a cheque for $297.

The draw was made by Lilian Miles, the winner of last month's draw. Funds from the series of draws will be used to help out in the branch's project to build onto their present hall on Dundas Street. The next draw takes place on June 15th. Tickets are available from members.

Black bear found on Highway

Ontario Provincial Police at Morrisburg report finding a 250 pound black bear lying dead along highway 401 on Saturday morning. The bear, which is believed to have been struck by a transport was half a kilometre east of the Brinston Road.

Representatives of the Ministry of Natural Resources were called in to remove the bear. According to Bill Lannin of the Ministry of Natural Resources office in Cornwall, it is not unheard of for bears to wonder many miles at this time of year and he speculated that the bear could have come in from another area. It is also possible, he added that the animal could have been living in the bushlots somewhere in the area. There was a reported sighting of a bear in Cornwall last week, according to Mr. Lannin, but there is no way of telling if it was the same one.



Cindy Ault of Brinston was one of the young people who received awards at Morrisburg Public Library on Saturday. Cindy is seen here posing with noted children's author, Claude Aubrey of Ottawa, who presented her with a copy of a book for her entry in the contest.

Local winner in literary contest

Presentation ceremonies were held on Saturday afternoon at the Morrisburg Public Library in the county library's "Write-a-book" contest. The contest, launched last fall has been quite successful.

A total of 23 books, written, illustrated and put together by young people ranging in age from six to 15years of age were entered.

For the purposes of the contest, the counties were divided into three main areas: Morrisburg, Alexandria, and Winchester.

Awards in the contest were presented on Saturday afternoon at ceremonies in both Alexandria and Morrisburg. Claude Aubrey, well-known author of children's books and director of the Ottawa Public Library was on hand to make the presentations, assisted by Herman Nyland, superivsor of the United counties Library System.

Cindy Ault of Brinston, competing in the Winchester area classes, took the award in the 12 to 15 year age group for her book of poems. The winner in the 9 to 11 age group was Heather Cameron with her book "The Jones Twins and the Mystery of Nelson Ranch". There were no entries in the 8 and under class.

In the Alexandria area, the prize winners were: eight and under, Heather Thornton, for an illustrated book of poems; 9 to 11, Angie Marie Bradley, title "Missing now"; and 12 to 15 Gayle Glive, a book of poems.

In the Morrisburg area: eight and under, Glenn Serviss, witht he book "Ichthyology"; 9 to 11, Daniel André Roy from Long Sault, with a comic book "The poisoning beer"; 12 to 15, Lynda Thompson with a picture story "Stardust."

The criteria were originality and imagination, presentation, illustrations and finally the story content. Spelling and grammer in a few of the books were weird and wonderful, but the library board decided that improviements in this field are up to the schools, not to the library, wo no great weight was attached to this factor.

Morrisburg Lions Club on the hunt for amateur talent

The Lions Club of Morrisburg is in the process of planning its third Annual Amateur Hour to be held on Monday, July 3rd this year. The popular show will once again be held in conjunction with Old Home Week and begins at 8:30 p.m in the arena.

This year a change in format should encourage younger contestants to give it a try as those under 12 years will be in a separate category competing for their own prize. Tentative plans call for prizes of $100.00 and $50.00 to first and second place in the over 12 age group. Those 12 and under will be competing for $50.00 and $25.00 respectively. These winners will be determined by audience vote as in the past.

In addition a panel of three judges will choose the best overall competitor and will take into account not only the presentation but the age of the contestant, skill displayed, etc. In this way, skillfully done presentations which may not be overwhelmingly popular with the audience will also have a chance to win a prize. In order to provide a permanent momento of this win, a trophy plus a $25.00 prize will be available to the best overall contestant as determined by the judges.

Should you know of anyone interested in competing please advise them that entry forms may be obtained by writing Lion Gerry Rosenquist, Box 527, Morrisburg, Ontario, K0C 1X0, or phoning the St. Lawrence Medical Clinic, Morrisburg, Ontario at 543-2963.

CBC films drama segments at 'Village'

Upper Canada Village was the scene last week of a television production as crews moved into the village and the old Aultsville train station to film a couple of scenes for a three hour television drama on the life of Louis Riel.

The program has been hailed as the most ambitious ever undertaken by the CBC and the two days of shooting at the village will occupy only about five minutes of air time.

A number of Morrisburg residents were recruited to act as "extras" and were dressed in period costume. The scenes at the station show soldiers boarding a train somewhere in eastern Canada, heading west to quell the Métis rebellion in 1884. The scene at the Aultsville station was a simple one which consisted of soldiers marching in, breaking rank and saying good-bye to their loved ones. That scene was shot on Wednesday and was followed by a second shooting session on Thursday after the building had been redressed to look like a station in a town further west along the line.

The program is expected to be aired sometime next spring and will be shown in three one-hour segments.

The crew came to the village because of the train at the Aultsville station, it was modified slightly to look authentic for the period. The rest of the program is being shot in Kleinburg Studios just north of Toronto and in Prince Edward County near Picton.

Among the noted actors involved in the production is Christopher Plummer who portrays prime minister John A. MacDonald. Other well known names in the program include William Shatner, Arthur Hill, and Leslie Nielsen.

An additonal scene was shot at Upper Canada Village in which the Canadian forces are given a demonstration of a gatling gun by some Americans prior to their purchase of the weapon. It was the Gatling gun which gave the Canadian troops a definite advantage over the rebellious métis.



Silver award winners from St. Mary's separate school include (left to right) Carolyn Van Moorsel Grade 2; Kathy Byvelds, grade 2; teacher, Mrs. Jean Cole; Michael Hooles, grade 3; Jerry Bailey, grade 2. Photo by Mike Cole

St. Mary's fitness award

Twenty-four students in grades 2 and 3 at St. Mary's school in Morrisburg received their Canada Fitness badges last Thursday. Of the 24, four received their silver awards and 20 received their bronze awards.

To qualify for Canada Fitness Awards, a child must successfully complete six tests of fitness in a specified time, depending on the age group he is in.

The awards are sponsored by the federal government of all badges and awards are supplied by them.

Hay & haylage day at Kemptville College

A Hay and Haylage Machinery Day will be held at Kemptville College on June 8th, 1978. The program will begin at 1:00 p.m. Signs will be posted around the College grounds directing farmers to the harvest area.

Farmers will see in-field demonstrations of hay cutting, hay conditioning, haylage harvesting and hay bailing equipment from the major farm machinery manufacturers. Farmers will have an opportunity to discuss the various operations with farm equipment representatives and dealer personnel.

All farmers are invited to attend this information day. The demonstrations are sponsored by the Ontario Ministry of Agriculture and Food, Kemptville College and the Ontario Retail Farm Equipment Dealers Association.

Student employment office open in Prescott

Cont'd from P.1

already hired students either for full time or temporary work to the point where there has actually been a shortage of post secondary students, especially in the areas outside of Prescott such as Kemptville and Iroquois. Most of the Students registered who live in these areas are still in secondary school and are not yet available for full time work.

However, by the middle of next month the annual flood of secondary students will hit the labour market. Even now many of these students are anxious to work after school hours or on the weekends. These students are more than willing to take on odd jobs such as housepainting, cleaning or grass cutting. The Student Centre can aid home owners by quickly providing them with eager students for any length of time. Many orders of this type have already been filled, and it is hoped that these orders will continue to flow in.

So if you're a student looking for work, or someone with a job that needs doing, call Simon or Wendy at 925-2508, or call the Kemptville Office at 258-3921 on Thursdays and Fridays.

LIONS 100 CLUB WINNERS $10.00 each

Dr. H. Prins
Dianna Garner

SAVE $100
ON ALL 2 PIECE AND 4 PIECE CHESTERFIELDS IN STOCK
NOW at
RON FADER FURNITURE LTD.
In the Iroquois Shopping Plaza

Iroquois WI hosts neighbour units

A large representation of visiting Women's Institutes were warmly welcomed by President Vi Hare at the May meeting of the Iroquois W.I.

Following the Institute Ode and Mary Stewart Collect, the minutes of the April meeting were read by Eva Summers and approved. Roll call was responded to by "Naming on herb and the dish you would use it in". A call of the visitors showed Matilda, Williamsburg, Riverside Heights and Morrisburg to be extremely well represented.

Correspondence was read, and an invitation to South Grenville Institute accepted.

Delegates to the District Annual on May 24 will be District Director Jane McAllister, Myrtle Johnston and Shirley Moffat as voting reps. accompanied by Edith Norton.

A committee of Florence English, Vivian Seeley and Audrey Moke, was appointed to convene the refreshments for "The Weavers Guild".

The Executive agreed to choose the type and location of the June meeting.

Mary Robertson, of Lakeshore Drive, presented a paper of facts, i.e. formation of a 4-H club for Iroquois. A decision to sponsor such a group was heartily accepted by the local W.I.

Vivian Seeley, convenor of theme - Family and Consumer Affairs, took the chair for the balance of the meeting - with the Motto - "Silence is never more golden than when you hold it long enough to get all the facts before you speak." Viv read two items pertaining to the motto and then called upon Florence English and Shirley Moffat who presented a skit on activities in and around the W.I.

Chairlady Viv then called, as her guest, Mrs. Nelda Hanes of Morrisburg, who entered, dressed in costume of Morocco, accompanied by Spanish Music. Nelda told of her visit in Feb. and March to Spain and Morocco and exhibited her many souvenirs of the different places the tour had visited - flag, woven rug, porcelain, ceramics, lace, fan, basket, leather purse and hassock, cape, brass, jewel case, flamenco dancer, stamps and currency.

An opportunity to inspect these most interesting items first hand, later in the evening was enjoyed by all. Nelda then presented her slides and commentary of a much enjoyed holiday. Thanks on behalf of all present was expressed by Edith Norton who then gave Nelda a small gift of appreciation. Edith also thanked Shirley and Florence for the presentation of an amusing skit.

After the singing of "The Queen" refreshments were enjoyed by all; served by hostesses - Bernie Sisty, Lou Anderson and Muriel Robertson, assisted by Annie Banford and Jane McAllister.

Funeral services for Lorne Keeler

Funeral services were held on May 17 for a lifelong resident of Iroquois, Lorne Arthur Keeler of 48 Brouse Drive who died suddenly on May 16th in his 54th year. Mr. Keeler was born on November 20, 1925, the son of the late Jessie Maude Keeler and John Alfred Keeler.

He received his education in Iroquois Public and High Schools, and served overseas during the second World War.

In 1946, at Iroquois, he married Christina Forster who is left to mourn his loss. Mr. Keeler served as a member of the Iroquois Volunteer Fire Department for a number of years and was a valued member of the Iroquois (Branch 370) of the Royal Canadian Legion.

As well as his wife, he leaves to mourn his loss, two children, James of Ottawa and Linda LaShambe of Ottawa; and by grandchildren John, Sonja and Aaron.

He is survived also by sisters Verna and Eleanor and brothers Howard (Buster) and David.

Following funeral services, conducted by Rev. Brian Gee at the C.W. Marsden Funeral Home, his remains were transferred to Ottawa for cremation.

Nationview grant offers job opportunities

Nationview Public School has been given a grant by the Department of Manpower and Immigration under the Young Canada Works Programme. The programme will employ four leaders to assist students from Nationview, Dixons Corners and Inkerman Public Schools in a summer camping and canoeing programme.

Students employed must have a proen ability in outdoor activities. Experience and qualifications in swimming, canoeing, camping, will be important and some evidence of leadership of group activities will be necessary.

For further details and an appointment for an interview applicants could phone or write: A.J.T. Bain, Principal, Nationview Public Schoo, Box 140, South Mountain, Ontario, K0E 1W0, 989-2127.



Rummage sale raises funds

Members of the congregation of Knox Presbyterian Church held their annual rummage sale last Friday and Saturday in the Iroquois Civic Centre. When it opened the hall looked like a regular department store, but by closing time Saturday, there was a lot less merchandise and the church was ahead by $200.

SUMMER CARNIVAL
July 12th through to July 17th
Parade Saturday July 16th
POSTER CONTEST
Two age groups - Kindergarten to grade 4 and grades 5 - 8
OPEN TO IROQUOIS RESIDENTS ONLY
POSTER TOPICS
• parade
• beauty pageant
• ball tournament
• fly in breakfast
• tennis tournament
• Fun & Games
PRIZES
First Prize $5.00
Second Prize $3.00
Third Prize One Silver Dollar
Prizes to be awarded after the parade
For further information call
Rita Michielsen at 652-2491 or
Liz Asselin at 652-2246 or 652-4466

this anniversary,
isn't it time for
that diamond you
promised her?

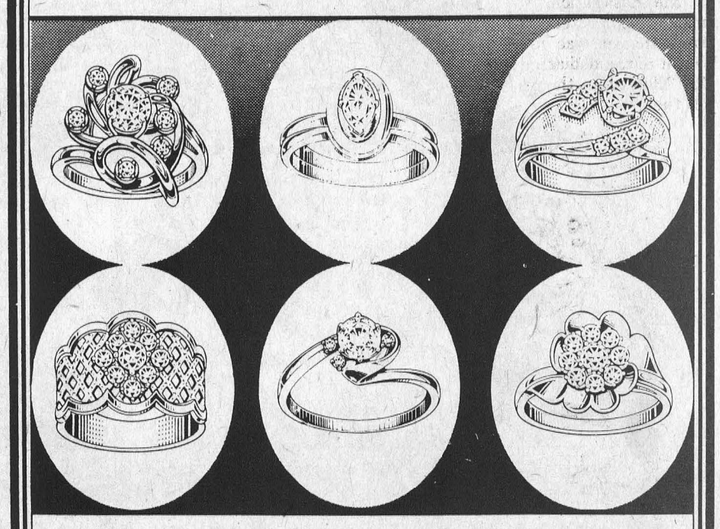

FORD'S
JEWELLERS LIMITED
155 Pitt St. - Cornwall, Ont.



Beaupre Jewellers was one of the many local business establishments to get a "You're mighty welcome" sticker on the front door as part of the Tourism Awareness program operated by the Eastern Ontario Travel Association. Mr. Beaupre is seen here with tourism ambassador Micheline Boyer of Ottawa.

Tourism Awareness program culmination of several years of planning

The 1978 tourism awareness program that is at present underway in eastern Ontario didn't just happen overnight. It is a promotional campaign that has been arrived at through a period of evolution and error. This was the message conveyed by Bill Elliott, managing Director of the Eastern Ontario Travel Association as he spoke to those present at a luncheon in Iroquois last week.

Mr. Elliott explained that the program was undertaken to make all residents of eastern Ontario more aware of the benefits to us all of tourism. He noted that the eastern part of the province had earned publicity in the past, some of it good and some of it bad. He added that the Association was aware of the need for a comphrenensive awareness and for that reason, a decision was made in March of 1977 to go ahead and do something, regardless of the leadership shown by the provincial government.

Mr. Elliott also stated that the decision was made while A.C. Casselman was president of the Association. Mr. Casselman reciprocated by saying later that it was largely as a result of the dedicated efforts of Mr. Elliott that the program got off the ground.

An application was made for a grant under the experience '78 program offered by the provincial government. It was through this framework that funds were provided to hire the 12 ambassadors who visited Iroquois last week.

Mr. Elliott told the group that the program is seeking to educate the 700,000 residents of Ontario east about the benefits of tourism. It is a $360 million a year industry, he added, employing 29,000 people.

To cite just how valuable tourism can be to a community, Mr. Elliott told the group that three hundred people in town for a three day convention can generate as much business as 50 people employed in an industry on a year-round basis.

Following their two week tour throughout Ontario east, 12 tourism ambassadors will return to their respective bases to distribute 100,000 tourism awareness brochures to the business community and to the general public. They will also be giving out 100 "You're Mighty Welcome" decals to the business community and to the general public, and will distribute the "Fair Exchange" decals to approximately 4,000 businesses.

The ambassadors will also be going into the schools between now and the end of classes to distribute 50,000 tourism awareness program brochures and to speak on the importance of dealing courteously and fairly with tourists.

Two one week "blitz tours" are also planned for the 12 ambassadors as a group, one in June and the other in July.

Mr. Elliott impressed upon the group that it was the long term goal of his organization to help eastern Ontario grow and develop into the kind of place that would be able to offer jobs to its young people so that they wouldn't have to leave home to find work.

In his comments, Mr. Elliott complimented the village of Iroquois on its fine brochure and noted that it was the kind of salesmanship that was needed in eastern Ontario.

Mr. Elliott was thanked for his remarks by Iroquois Reeve Frank Rooney who wished the girls well on their venture and was presented with a "Mighty Welcome" button by Jennifer Davidson of Brockville, the ambassador who will serve Iroquois.

Sherry Dillabough extended greetings to the ambassadors on behalf of the Iroquois Business Association and thanked them for their participation in the program.

Lawyer speaks to Presbytery on law changes

by Joy Parks

On Wednesday May 17, The Knox Presbyterian church hosted a meeting of the Brockville and Area Presbytery. The ladies of the church were on hand to provide the participants with dinner, and the evening was highlighted by an address by Miss Janet Reid, Ottawa lawyer.

Miss Reid spoke to the group on the various changes made in the laws concerning marriage and the family that were effective on March 31 or this year. The topics covered featured such important concerns as marital and non-marital relationships with respect to the laws now government these institutions: child custody and parental maintenance (child support); and also the subject of marital jointly-owned property.

Miss Reid also emphasized the growing popularity and the need for marriage contracts to be drawn prior to the union, and brought home the happy fact that the recent reform in laws regarding marriage and the home recongize a change in the role of the women to a more equal position in matters of a financial, matrimonial and legal interest.

The talk was followed by a question period in which members of the Presbytery and interested attendants had the opportunity to pose questions to Miss Reid and relate the changes in law to their own personal experiences. The evening was both informative and enriching and provided an opportunity to become aware the changes in society's laws and customs to accomodate the changing role of today's woman.

Community involvement the key to effective law enforcement

by P.C. John Watson, Community Services Officer, O.P.P.

Community involvement is the key to a good society. Co-operation with the local law enforcement agency is, therefore, essential. Unfortunately, there appears to be a general apathy among many citizens, a reluctance to contact the Police after observing disorderly behaviour or a crime being committed, but more frequently the "I don't want to get involved" attitude becomes the easy way out of responsibility.

Every citizen has a responsibility to the community in which he or she has chosen to live. The task of maintaining good order can no longer be the sole problem of the local Police officers, because we have neither the manpower nor the budget.

Get involved, remember it is your town, taxes are not increasing, they are escalating. One reason is because of the irresponsible elements within our communities who are out for the free ride. Therefore, the law-abiding citizen must not be intimidated by the lawlessness of the individual. Here are a few basic steps:

1. Take the licence number; 2. Description of the vehicle; 3. Description of the drivers or passengers; 4. Telephone the Police.

The attitude "That's a job for the Police" is outdated and unrealistic in today's modern society. Law and order is everyone's responsibility.

RAINFALL & HEAT UNIT REPORT

Provided by the Ontario Ministry of Agriculture and Food (Winchester)
25.4 mm equals 1 inch of rainfall

May 7 to 13	Chesterville	S. Mountain	Morrisburg
Rainfall	6.8	15.5	21.2
Heat Units	116	113	112
May 14-20			
Rainfall	10.4	24.4	26.4
Accu. to date	17.2	35.9	47.6
Heat Units	132	127	130
Accu. to date	248	240	242

Seasons of Sears smashing success story

By Joy Parks

The E.O.L.S. has done it again, provided a unique and important opportunity for the citizen's of Iroquois to experience, free of charge, the excitement and dazzle of live theatre. This time, they picked a sure winner. The musical revue, "The Season's of Dennis T. Patrick Sears", adapted by Theresa Sears and David Switzer and performed by the Theatre 5 company of Kingston scored an all-time high in quality and entertainment value in it's showing in Iroquois, on Saturday May 20, at the Civic Centre.

The show consisted of an innovative sequence of scenes which depicted the best of Sears' merciless pen. In a mood that falls somewhere between pious respect and ribald humour, the adaptation brought to life Sears' satirical and humourous visions of such sacred topics as small town smug morality, the temperance movement, religion and the bittersweet comedies of a child's life on the Saskatchewan prairie.

The members of the company, Valerie Robertson, Gordon Robertson John Taylor, David Switzer and Theresa Sears, who besides touring, operate out of their own Kingston theatre, The Brewery Lane, should be highly commended. Their task was not an easy one. They were responsible for bringing to life the spirit of Sears in such a vivid way that one could almost smell the waft of Irish whiskey in the air. Effects and costumes were proportionate, and special kudos should go to musician Paul Shilton, who not only composed the score, but accompanied the actors with live performances on the coronet, keyboard, bass, spoons, various whistles, recorder, jaw harp and kazoo.

It is this writer's feelings that the show, which is being taken by the group to Edinburgh, Scotland this summer, will be a smashing success wherever it is performed, as the humour it reveals comes to the audience in their ability to laugh at themselves as they view the follies in human nature. If the talent and taste in drama displayed in the 'Season's of Dennis T. Patrick Sears' is an expample of what is forthcoming from young Canadian theatre, then the future looks bright, not only the Theatre 5 company, but for all those involved in the fresh, awakening talent of the new Canadian theatre movement.

MP Walter Baker comments on the Quebec Sales Tax

If the situation involving the Quebec Sales Tax issue did not have such serious over-tones in terms of Federal-Provincial relations, one could almost laugh at how foolish the Federal Government appears to be having failed to reach an agreement which is completely satisfactory to any Province. Finance Minister Chrétien has now moved to reduce personal income taxes **in Quebec alone.** The reduction will be in the form of a tax credit applying to the 1977 taxation year up to $85.00 from tax payable.

Different treatment for different Provinces is clear on the face of the proposal and it is just now becoming apparent how discriminatory is the Federal proposal. For instance, individuals who paid no tax in 1977 will receive no tax rebate. In fact, in relation to the total working age population, fully 56% will receive no benefit whatsoever from Chrétien's tax proposal. At least the Provincially created proposal by Finance Minister Parizeon had the merit of applying to anyone who purchased goods that included just about anybody whether a taxpayer or not in Quebec.

There are a number of obvious questions; firstly, what will Mr. Chrétien do for the one-third of Quebec taxpayers who pay no income tax at all?

Secondly, does Mr. Chrétien realize that those who are living on old age security, unemployment insurance, welfare, etc. will receive little or no benefits from this measure? In fact, this measure deprives the poor of tax relief that a sales tax cut would have given them. Thirdly, what will Mr. Chrétien do for those who have recently moved to Quebec and who can neither receive the benefit of retail sales tax reductions in their former Provinces or the benefits of the tax payment by the Chrétien proposal?

The rumblings of discontent are now coming across the Country as a reaction to this Government which says, out of one side of its mouth, that all provinces are created equal but deals with them differently in what is the cornerstone of the spring budget of the Trudeau Government. Moreover, this is important to the Country in the question of national harmony.

The Prime Minister and the Minister of Finance, who are reputed to be the experts in national harmony, have stubbed their fiscal toes very badly and once again failed to appreciate the delicate relationship that is apparent in our Confederation; a relationship that demands that the Federal Government not impose its will on any of the Provinces.

FAWCETT'S LAWN SERVICE
Mowing Lawns are our speciality
Commercial & Residential
Contract or Hourly Rate
PHONE 652-4738
between 8 - 9 a.m. and after 4 p.m. in evenings.
45-5p

SAVE $100
ON ALL 2 PIECE AND 4 PIECE CHESTERFIELDS IN STOCK
NOW at
RON FADER FURNITURE LTD.
In the Iroquois Shopping Plaza

CLOSED MONDAY OPEN ALL DAY WEDNESDAY
FRANK G. TATTON INSURANCE
Formerly Lloyd C. Davis Agency
FIRE, AUTOMOBILE,
LIABILITY, THEFT, COMMERCIAL
652-4567 PHONES 652-2339
Iroquois Shopping Plaza Ontario

ED HUCK MARINE LTD.
1000 ISLANDS
ROCKPORT, ONTARIO
The Largest Full Service Marina In The 1000 Islands
- Grew Boats—14 Ft. To 25 Ft.
- Wellcraft Boats—16 Ft. To 30 Ft.
- Springbok Aluminum Boats 8 Ft. To 18 Ft.
- Evinrude Motors & Service
- Slickcraft Boats
- Laser Sail Boats
- EZ Loader Trailers

COME IN TODAY
Follow The 1000 Islands Parkway To Rockport, Ont.
See Our Large Selection . . .
659-3408


Yes! - we repair and rent tillers.
PRUNNER'S AUTO CARE
Phone 652-4566

1978 Model Lawn Mowers
Briggs & Stratton powered
C500 19" Model $119.95
C750 20" Model $124.95
CB 20" Rear Bagger $196.95
RPT 22" Self-Drive $239.95
Wheel Barrows $55.00
See the all new TILLER-TRACTOR with attachments.
3/4 Mile West on Broken Second
R.R.2, Iroquois

FOR RENT
The economy of natural gas!
You don't have to own any equipment to enjoy the many benefits of natural gas.

Get into a lot more hot water! Our super-efficient natural gas **hot water heater** will supply lots and lots of hot water, and fast, fast recovery. We install your new water heater free, then you pay only $2.75 a month to enjoy the economy of natural gas water heating.

A small house to heat? A new addition or converted garage? You may not need even the smallest furnace to keep it warm with gas heating. An efficient, **modern space heater** may fit your needs exactly for much less than the cost of a new furnace. We'll put you "on line" and install a new space heater. Your monthly rental charge will be only $6.65 a month for for a 50,000 B.T.U., fully automatic heater. Then you'll have the comfort, convenience, and especially the economy of natural gas home heating.

Got an oil furnace and want to change to gas? We'll put you "on line" and install a rental **conversion burner.** We foot the bill. Then you pay a low monthly rental charge of only $5.95 to enjoy the comfort, convenience, and economy of natural gas home heating.
Sure we're in the equipment rental business. We want everybody to save money with natural gas.
Natural gas — your best value in energy!
NCgas
NORTHERN AND CENTRAL GAS CORPORATION LIMITED

THE IROQUOIS POST

Published Every Wednesday at Iroquois, Ontario
Member - CCNA & OWNA
Subscription Rates
$6.50 a year - Senior Citizens
$8.00 a year in Iroquois & Market Area
$10.00 a year - Elsewhere in Canada
$20.00 a year in the U.S.A.
Owned and Published by
IROQUOIS PRINTING LIMITED
Brian Dwyre - Vice President & Sales Manager
Ellwood Patterson - Treasurer & General Manager
Jim Millard - Editor
Dent Tillotson - Cardinal News Editor

the EDITORIAL

WHO WOULD BE A FARMER ANYWAY?

Producing food is a mug's game in Canada, 1978. Canadians who used to spend 25 per cent of their disposable income on food, now only spend 18 per cent. The result is that in 1978 the buying power of farm income will be less than it was in 1966. And you think you have trouble keeping up with inflation!

Efficient food production is the foundation of Canada's life and economy but people who produce food, the farmers, are taking an economic beating which the rest of us do not seem to care about. Farm costs are rising much more quickly than are farm receipts. So, Statistics Canada forecasts a lower realized farm income for the third consecutive year.

What hope is there then for Canadian farmers in 1978? With any luck there will be increased sales of cheese, yogurt and ice cream and increased sales of fluid milk. But, these will be balanced by lower sales of industrial milk. Beef prices are expected to rise, but hog prices will fall. Cereal and oilseed prices are not expected to improve. It certainly doesn't inspire great confidence in farmers who face higher prices for equipment, fuel, fertilizer, labour and other production costs.

Farmers, always at the mercy of the weather, always pressed by consumers pleading for cheaper food, are worried and angry. From their point of view, Canadian consumers are expecting the farmers to subsidize them. No wonder farmers see marketing boards with strict powers to control supplies and prices of farm commodities as agents of justice. They offer the farmers some stability of income, some protection against other parts of the food industry. Canadian farmers in 1978 are facing terrible uncertainties. Their efforts deserve our understanding as well as our admiration.



Bill Smiley

Quiz fun



by Bill Smiley

Do you ever do one of those psychological quizzes in magazines or the Sunday paper? They're kind of fun, especially if you do them with your old man/old lady.

We do one every Sunday, although it's not a psych thing, but a straight quiz of general knowledge. And every Sunday morning, I get between 11 and 13 right out of 15, and the Old Battleaxe gets between six and nine right. There goes the rest of the Sabbath.

I try to be decent and modest about it. "It's only because I know more about politics, read more general news, and am about twice as smart as you, dear."

She responds: "Yes, it's because you are fascinated by those stupid politicians, have time to read the news while I'm doing housework, and are stupid enough to read a lot of stupid articles and watch stupid T.V. shows, that you beat me." And so it goes.

But last Sunday morning, after I'd licked her 12-6 on the information quiz, she dug up another one, in a golf magazine, with little squeaks of delight and potential triumph.

It was a personality probe, and the end result was that you were supposed to discover what sort of person you were, and as a side issue, what sort of gold player this would make you. You had to be absolutely honest in your answers. And if you weren't, there was your spouse, across the way, glowering, and saying "You aren't a bit like that."

So, with brutal honesty, we did the quiz. We'd have been far better off in church, but there you can answer the questions, hide behind the prayer book, and bellow the hymns lustily, although you be a very Old Nick underneath, and nobody knows the difference.

This was real and earnest, with no sidestepping, no hiding, no evasions. And it came out pretty well as we had expected: we are almost total opposites. I've known it for years, but my wife forlornly keeps hoping and saying that we have a lot in common.

Who needs it? The old adage says "Opposites attract." Maybe that's why we got stuck with each other, and have lived happily ever since.

Oh, we have our little differences, but beyond things like "Drop dead!" or "I'm leaving first thing in the morning," nothing much comes of them.

Well, this quiz really spelled it out. There were 20 questions, each with three categories, and we filled them in religiously.

There were three columns. Examples: 1. Dependent - Dominant - Detached.

2. Lets things happen - Makes things happen - Watches things happen.

In both of the above, I was number three, she was number two. And so it went, right down the list.

Both of us had only two or three marked in the first column. In the second and third columns we were almost diametrically opposed, although there were a few overlaps.

Here's how we stacked up, if you haven't turned to the comics by now.

My old lady is: dominant, assertive, anxious, kind, extrovert of action, has enduring rapport with people, quick-tempered, irascible, talkative, active, energetic, enterprising, precise, needs people when disturbed, puts stress on doing, makes things happen.

Your humble servant, on the other hand, comes out as: detached, relaxed, calm, considerate, introverted, has extensive rapport, is gentle-tempered reflective, reserved, cool, inhibited, restrained, needs solitude when disturbed, puts stress on perceiving, watches things happen.

We agreed we were both: even-explosive in temperament; had a love of privacy; were self-assured (in most cases); were suspicious. In four out of 20, we have something in common.

Well, which of those two would you want to be stuck with for 30-odd years? My old lady comes across as a quick-tempered, agressive, dominating bully. Which she ain't.

And I come across as a cold, bloodless piece of calf's liver, hung over the line to dry. Which I ain't.

Like all of those psychological quizzes, it's a bunch of junk. The title of my wife's category is the Triangular Type, or the Muscular Warrior. She is supposed to bully people on the tee, offer advice, and play only to win. Hell, she can't even bully me, accepts advice, and plays only to win.

My category is called the Linear Type, or the Loner. I'm supposed to be a solitary, not wanting confrontation, and even want to go out and play twilight golf by myself. Ridiculous. I wouldn't walk across the street to play nine holes of golf by myself. One of us might win.

The only thing we found out from the quiz was that we both should have been in the first column, called Circular, the happy extrovert who enjoys golf and plays an excellent game.

Health Views

Books can distort children

It's not what's in the books that is distorting, for knowledge is mind-opening, and books offer horizons unlimited for learning. It's the actual weight of the books that can literally distort the child's body.

When you send your child off to school, no doubt you see an energetic child eager to learn and to. However, the doctor of chiropractic sees something else. He sees a child weighed down with books. He sees a body out of balance. He sees faulty posture. He notes distortion and abnormal mechanics of the body. He recognizes spinal curvature and impaired function.

Obviously, he also sees poor appearance, for no matter how pretty the face, a child is not attractive when his or her posture is poor.

He knows that this process of carrying books in one arm is repeated many thousands of times during a child's school career. It is a day-in and day-out routine that goes on for many years. He knows that this progressive pattern of body distortion can lead to physical disability and possible illness.

Specialists in the field of body posture and mechanics as it pertains to the human structure recommend the following as a preventive action;

1. Carry only those books necessary for scheduled classes each day.
2. Distribute weight to both arms, frequently shifting heavy books from arm to arm.
3. Stand erect and walk briskly, keeping the stomach in.
4. Whenever possible, use a book-pack.

Persistent or recurring aches in the back and limbs may suggest a possible spinal or pelvic problem. This often requires a structural correction of the cause in order to relieve the condition. Although pain relievers may hide the pain temporarily, the spine and sacroiliac must be aligned to their normal function.

Tell the average child that he is carrying too much, and his vanity toward strength will cause him to protest. This is why good posture habits, which include sensible carrying and lifting procedures, should be explained at an early age.

●●●

These health views are published by members of the Ontario Chiropractic Association in the interest of better public health.



The mountain is waiting for Mohammed

100 LINES

by J.M.

We've been more than keen for the past few weeks about keeping fit. Since the weather has improved, we've beaten a path around town in the early hours of the day, in an attempt to keep one step ahead of the doctor. Going out around seven a.m. usually means that we see only other joggers and a few early risers. However, last Friday proved to be a little unsettling when we rounded the corner by the high school to see a full school bus parked in the lot. It could have been the debating team, the drama group, the choir, or even the football team. But it wasn't. It was [horrors] the track team, ready to pull out for a meet in Kingston. We'd already been spotted, so there was nothing to do but pull in the stomach, step a little higher and look as if we'd been raised in a pair of Adidas track shoes instead of little blue booties. The track team was decent about it though. There were no boos, no cute remarks and no offers of a 100 metre sprint. And best of all, as soon as we were out of their sight, everything could sag back to its original position.

Speaking of teams, the tourism ambassadors who visited Iroquois last week as part of the tourism awareness program had an interesting story to tell. We were remarking on how attractive their co-ordinated outfits were when one of the girls said that she was tired of being asked if they were part of a rugby team or something. The striped velour tops apparently got some people in Cornwall thinking that the girls were part of a choir, or a team or a school tour. One gentleman even told them he didn't know where Kingston was, presumably in an effort to get a little geography lesson.

Our local industry and tourism committee has done plenty of work to promote the village, but apparently haven't convinced someone that Iroquois is within an hour's drive of the capital. Last Monday's Ottawa Journal included a full page spread on campsites in the Ottawa valley that are supposedly within an hour's drive of the city. The map left off the area just west of Morrisburg, and while it included all parks in the area of Upper Canada Village, it made no mention of the beautiful sites in the Brown's Bay area or of our own municipal campsite. The nearest place to Iroquois that rates a mention is Caravan Camp and it is listed under the heading of Kemptville. We've driven into Ottawa hundreds of times in an hour so we can only suggest that the Journal look a little harder for campsites. Grenville Park, and the Cardinal KOA were also missed.

Tom Warren, local campaign chairman for the Cancer Society tells us that he is overjoyed with the response to the 1978 campaign in Iroquois. The canvass has reached the goal of $2,000. and he asked us to pass along a word of thanks to the officers and canvassers who donated so much of their time to the cause in Iroquois and Matilda.

Think small

by Jim Smith

Fiscal Stomach Ache

If a Canadian wants to hire a plumber, he sits down and mentally balances the value of the service that plumber will provide against the cost of the plumber.

If a Canadian wants to buy a new car, he balances the cost of the car against the value of being able to drive that car.

If a Canadian wants to eat a banana, read a newspaper, see a movie or make use of any other good or service provided by private business, he goes through the same type of calculation.

But if a Canadian wants to make use of a doctor, he doesn't think twice about the cost. After all, there is no cost. In some provinces, there isn't even a monthly health insurance premium. But even those provinces which do charge premiums, there is no additional cost for seeing the doctor.

What all this means is that government-provided services are not subject to the same decision-making that accompanies purchases of even trivial items from private business. We tend to think of Santa Claus, dropping goodies in our laps at no cost. And, since all these goodies are "free", we use far more of them than we should. Hypochondria is a cheap vice for Canadians.

Other government services suffer from the same lack of spending checks. We tend to demand more education, bigger highways and fancier airports. But health, in some respects, is a more serious matter because, whereas items like education, highways and airports must be approved by government boards (which are subject to some fiscal scrutiny), health usage depends solely on the whims of the individual.

Today, if John wakes up with a stomach ache, he phones the doctor. If Mary has a slight rash, she sees the doctor. But, if there was any personal cost involved for them, they would think twice and be certain that they truly needed medical attention before calling on a doctor.

Health care budgets in this country have mushroomed faster than anyone could have imagined since government took over medical insurance from private companies. And it has happened because we've lost sight of the real meaning of "insurance".

True insurance protects the policyholder against disaster, not against inconvenience. Our current version of health "insurance" is far too liberal. Somehow, Canadians must be convinced that restraint in the use of medical services is absolutely necessary.

How can that be accomplished? By requiring every individual to pay something for each use of medical services. In other words, by forcing the individual to confront medical services in the same manner as he must confront privately-provided goods and services.

Traditionally, voices from the political left have screamed that user payments discriminates against the poor. Perhaps. However, some other method must be found to compensate the underprivileged. Our current system is hustling us down the road to national bankruptcy — a state under which the poor will truly suffer.

"Think small" is an editorial message from the Canadian Federation of Independent Business©

People From Cardinal



'Crunch Corner' added to its infamous list two more accidents over the last week. Although no one was injured, in either of the accidents, this vehicle was considered a write-off in the accident that occurred on Monday afternoon. **Photo - Tillotson**



Ministry of Transportation and Communications workers were at work on Tuesday morning painting the pavement on Highway 2. Approximately 24 hours previous an accident occurred at the intersection of Shanly Road and Highway 2 that resulted in minor injuries and damages estimated at $2500.

Police Report



Open house well attended in Cardinal

Cardinal Police held their open house on Thursday evening, May 18th, and approximately 100 people took to find out more about the Cardinal Police Department, and its functions.

Over 3 / 4 of those attending were adults, and they were able to view the displays and speak with the men on the force.

Displays of past cases were shown, as well as occurrances that have happened over the past. Pamphlets also were available to the public on a variety of information.

Police Chief Walter Kolodziechuck was pleased with the turnout, the best in a number of years. But, it should be noted by residents that the doors are always open and the public is always welcome to drop in for a visit.

Even though it was Police Week, some of the population decided to celebrate it in a different manner and 28 calls were received by the police.

Firemen were called out on the 21st of May to a fire on River Road East. At 12.25 a.m. a call was received and upon arrival the cause of the fire was originating from a couch. The fire extinguished, with the removal of the couch outside. No injuries were sustained, and damage was kept to a minimial.

Operators of bicycles are warned that they must obey signs and have the proper equipment on their bicycles for driving at night. Police have been receiving a number of compalints, and that if necessary, charges will be laid to offenders.

Bicycles come under the jurisdiction of the Highway Act, and as such are subject to penalties for failure to obey the act.

An added reminder also ist hat bicycles that operate in the village of Cardinal must have an indentification tag similar to license plates on a motor vehicle.

Five vehicles in past week

Crunch corner adds to its reputation

The past week has been a busy one for 'crunch corner'. On Wednesday, May 17th at 6:45 p.m., a 1968 Chevelle was stopped on the north side of Shanly Road, while a '70 beige Ford was crossing Highway 2. Westbound, a '77 Ford pickup came upon the intersection, and in the seconds that followed, combined damages to the three vehicles were estimated at approximately $1500. One man was charged with failing to yield, and minor injuries were sustained by some of those involved.

Monday May 22, at 1:20 p.m. a 1970 Nova was stopped at Shanly Road on the north side of Highway 2. Proceeding across Highway 2, the driver of the Nova was suddenly struck by a westbound Oldsmobile.

Again minor injuries were sustained, damages estimated at $2500 and charges laid against one of the drivers for failing to yield. The scene has become all to familiar at 'crunch corner'.

It was roughly a month ago that the Ministry of Transport and Communications through its Regional Traffic Office in Kingston, issued the results of a survey that was requested by Cardinal Police.

In that release, it was stated that the intersection of Highway 2 and Shanly Road in Cardinal was reviewed. Traffic Signals were not required, however, the signing and pavement markings would be imporved in the near future.

The Head of Kingston office John Trew, contacted early yesterday morning by the Post, and asked if the two recent accidents in the past week will cause the MTC to review their decision on not placing traffic signals originally requested by Cardinal Police Chief Walter Kolodziechuk.

Mr. Trew noted that this past weekend was not considered really a normal weekend, being Victoria Weekend, and that the flow of traffic would have been heavier than usual.

As to whether a review of the situation will be investigated, Mr. Trew pointed out that the door is never closed on such issues. A minimum of three accidents per year at the same spot will give rise by the Traffic Office to a serious investigation.

He went on to state that 90 percent of accidents are directly attributed to driver error, and that this leaves little leeway for them to work in cutting down on accidents.

When told of the high number of signs at the intersection, carried out in a survey done by the Post, Mr. Trew agreed that having 44 signs could confuse a driver, such as a tourist, who is not familiar with the area.

The problem, he went on to explain, is that it is very difficult to pinpoint the exact cause of every accident, and that for as many drivers there are an equal number of explanations.

Even the speed through the village on Highway 2, raised from 30 to 40 a number of years ago, would probably not even help to lower the accidents rates. Drivers normally, for the most part, tend to become far more conscious of the speed limit when a radar triggers their senses of road responsibility. So, in effect, posted speeds would not be a cre, especially in the Shanly Road, Highway 2 intersection case.

Mr. Trew's office generally uses accident reports received from the OPP to evaluate the increase and decrease in accident spots, and from these reports action is decided upon if necessary.

Mr. Trew pointed out that it would have been a month before reports of the two accidents would have been received by him through normal channels and that we had helped to speed up the process.

Apparently more than that was done. Chief Kolodziechuk received a call from the Kingston office less than an hour after we spoke with them. They have requested reports on the accidents from the Cardinal Police Department, and Chief Kolodziechuk will be sending them out before the end of the week.

Although Eastern Ontario may have the lowest accident rates, the summer months are a prime period of the year for accidents at crunch corner.

Chief Kolodziechuk remains steadfast that the solution to the problem is the installation of traffic lights, which can be switched over to warning between the hours 6 p.m. and 6 a.m. Another note was that even local residents, who are familiar with the intersection and its hazards, are themselves sometimes victims of the crunch corner.

The reports of the accidents that occured in the past week will be in the hands of the Kingston office by the end of this week, and as Mr. Trew pointed out, the door is not closed on the issue, and never is, as it is constantly reviewed when necessary.

Traffic lights may still be seen someday at the intersection, but until they, or another solution is found, crunch corner will continue to live up to its infamous record.

Second Pike Derby held

Henry Huneault took home first prize in the Cardinal Fish and Game Club's second Pike Derby of the season. His catch, which weighed in at 12 lbs. 7 ozs. netted him first prize of $50.

Second prize, $30, went to Helen Robichaud whose Pike weighed in at 11 lbs. 2 ozs., and third prize of $20 was awarded to Dap O'Brien with a catch of 10 lbs. 2 ozs.

The next derby to be held will be this upcoming weekend, on Saturday May 27th. It will be a junior free Derby.

Lunch will be supplied, and Junior members are asked to meet at the Legion at 8:30 a.m. There will be no specific species for this derby, and no purchase of tickets is needed.

Derbies are open to all Senior Junior members, unless otherwise specified, but they must purchase tickets for the derby they are to enter before the closing deadlines of each derby.

C.C.M.
We have a full line of C.C.M. Bicycles
Ride into spring with one from
JIM ARTHURS HARDWARE
Cardinal 657-3020

Enrollment down at Benson Public School

Benson Public School's kindergarten enrollment will not produce a layoff of a member of the teaching staff due to the sufficient enrollment of the number of children that will enter kindergarten this upcoming fall.

A minimum of 15, with a possible maximum of 18 students have been registered by their parents for September of this year.

15 of the children are of age, 5 years old, while three of them will have to take a screening test in order to be entered under the early entrance regulation of the school board.

Children who are not 5 years old but will reach that age by the 28th of February of the school year are eligable to register under the early entrance regulation which includes a screening test.

Registration for the 1977-78 year was at 22, and with this year's enrollment, the declining trend in school population which has been evident for a number of years now, both locally and nationally, has left approximately a drop of 25% for the 1978-79 year.

Kindergarten students at B.P.S. attend school during the morning only.

Soccer action tonight at six

Soccer was again played on Saturday May 20th with two upsets occuring during the mornings action.

Both the Snowbirds and Knights went down to defeat during the morning matches. The snowbirds, usually a strong team, were overpowered by the Jays, who defeated their opponents with a score of 5-0.

Meanwhile, the Knights, also considered a worthy foe, were only allowed to net one goal in their match against the Hornets who netted 4 to defeat the Knights.

In other action the Cardinals won their match against the Eagles by a score of 6-1.

A note to members of the Snowbirds and Hornets that their Cup Eliminator match will be played tonight at 6 p.m. This is the first in a series of matches that will be played on Wednesday evenings to decide the cup winner.

On Saturday, May 27th at 9 a.m., the Cardinals will go against the Jays, followed at 10 with a match seeing the Snowbirds face off against the Knights. At 11 a.m. the final match of the day will have the Hornets versus the Eagles.

Mike Heafey & Son
Roofing & General Contractor
Complete Renovations
Colour Loc Aluminum Siding
Ph. 657-4793 R.R.3 PRESCOTT

CUSTOM FARM SPRAYING
ATRAZINE AND BLADEX APPLICATIONS
CHEMICAL FENCE ROW CLEARING
BOOK NOW
SOUTHIN PRODUCE FARMS
WILLIAMSBURG 535-2418

SAVE $100
ON ALL 2 PIECE AND 4 PIECE CHESTERFIELDS IN STOCK
NOW at
RON FADER FURNITURE LTD.
In the Iroquois Shopping Plaza

Church service
FREE METHODIST CHURCH
Cardinal
Pastor - Rev. J.N. Patterson
Telephone 345-0702.
SERVICES:
9:45 - Sabbath School
11:00 a.m. - Worship Hour
7:30 - Evangelestic
Mid-week each Wednesday at 8:00 p.m. Prayer and Bible Study in the homes.

BIKE REPAIRS
For all makes and models
We carry a full line of Parts
Open Evenings Until 9
CHARLIE'S SPORT SHOP
On the mall in Morrisburg
Phone 543-2137

HOULE Brinston Ph. 652-2009
Barn Cleaner Manure Stackers
Barn Equipment Bunk Feeders
Silo Unloaders Co-op Silos
Plante Farm Eqpt. Ltd.

COME IN
SEE OUR LARGE SELECTION OF WOOD'S FREEZERS
W.L. PETERS
APPLIANCE
152 KING W. PRESCOTT 925-2257

A Thank you to Shannon O'Brien and Jim McLaughlin and Thanks to all the People of the Community for making our first Cardinal Trade Fair a great success.
JOHN'S PRO HARDWARE
DUNDAS ST. CARDINAL
CARDINAL 657-4887
IROQUOIS 652-4954

IF YOU DON'T HAVE 10 INCHES* OF INSULATION IN YOUR ATTIC, YOU'RE LOSING HEAT AND WASTING MONEY.

If your home is like 90% of Canadian homes, it's not properly insulated. This chart gives you an idea of how much you could save by bringing your home from the average level of insulation up to today's recommended standards. Of course, as energy costs go up, so will these savings.

	Oil Heat	Gas Heat	Electric Heat
ST. JOHN'S	$209	N/A	$296
FREDERICTON	$204	N/A	$215
MONTREAL	$195	$176	$202
TORONTO	$159	$115	$242
WINNIPEG	$237	$162	$320
REGINA	N/A	$130	$390
EDMONTON	$228	$140	N/A
VANCOUVER	$130	$120	$199

These savings are based on a typical 2-storey pre-war home of 1,100 square feet.
*Based on insulation material with R-3 value per inch (2.54 cm).

NOW HOMES BUILT BEFORE 1946 ARE ELIGIBLE FOR A HOME INSULATION GRANT OF UP TO $350.

If your home was built before 1946, is your principal residence, and is three storeys or less, you're eligible for a taxable grant of ⅔ of the cost of your insulation materials, up to a maximum of $350 (retroactive to materials purchased on or after September 1, 1977).

For FREE and complete information about how to insulate your home and how to apply for a grant, send in the coupon below.

INSULATE TODAY. SAVE TOMORROW.

Canadian Home Insulation Program
Government of Canada / Gouvernement du Canada
Canadian Home Insulation Program / Programme d'isolation thermique des résidences canadiennes
Honourable André Ouellet, Minister / L'honorable André Ouellet, Ministre

☐ Send me the free book "Keeping the Heat In". ☐ in English ☐ en français
Please print.
☐ Send me the grant application kit. (My home was built before 1946, is 3 storeys or less, and is my principal residence.) ☐ in English ☐ en français
NAME _____
ADDRESS _____
CITY _____ PROV. _____
POSTAL CODE _____
Mail to: Canadian Home Insulation Program, P.O. Box 1270, Station T, Toronto, Ontario M6B 4A4
Or call collect through your telephone operator (416) 789-0671
Please allow 2 to 4 weeks for processing and mailing. 9A-E

2500 attend Cardinal's first trade fair







Mrs. Bill Warren took advantage of the trade fair to stock up on some plants from the Windmill Gardens booth. One of the more popular exhibits, many of those attending the show found it hard to resist giving the little green fellows a home.



Alf Marin, left, and Norm Sterling, right, MPP for Carleton-Grenville, look over Mr. Marins collection of photographs that he took upon the Queens visit to the area.

Photos by Dent Tillotson and Joy Parks

BELHAVEN TURF FARMS LTD.
R.R. 5, Spencerville
657-4526
Don't Seed it - Sod it
Growers of No. 1 Quality
50% Merion &
50% Nuggett
Kentucky Bluegrass
Delivered or
Field Pick Up

AERIAL and TOWER INSTALLATION AND REPAIRS
ARTHURS
HARDWARE & APPLIANCES
Lewis St. Cardinal
657-3020

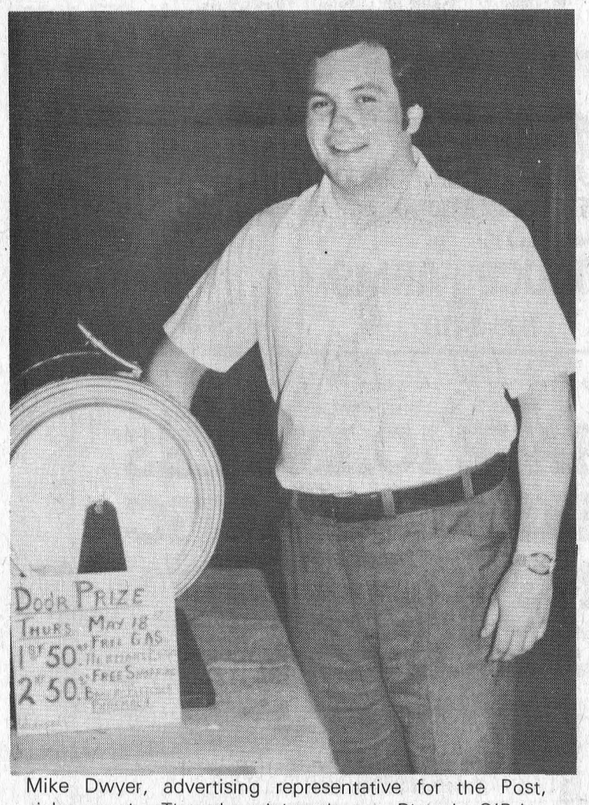

Mike Dwyer, advertising representative for the Post, picks out the Thursday night winners. Rhonda O'Brien was the recipient of $50 worth of gas from Hermanns ESSO, and Hilda Brown won a $50 gift certificate from Baker and Fletchers Pharmacy.

Trade fair an overwhelming success

Cardinal's first trade fair was deemed an overwhelming success by its organizers, Shannon O'Brien and Jim McLaughlin.

Over the three days that the show ran, approximately 2500 people passed through the doors of the Cardinal Community center where the trade fair was held.

25 booths were on display, with exhibitions ranging from power boats, and automobiles to furniture, clothes and handicrafts.

Norm Sterling, MPP for Carleton-Grenville, was present on Saturday, and was impressed with the turnout and the displays, noting that for the first venture the organizers had done well.

The show wound down on Saturday afternoon, with the largest turnout being on Friday attracting over 1000 people. The trade fair ran into some competition on Thursday night with the NHL playoffs, but a large number of people turned out anyway.

Draws were held each night, the winners were: Thursday, Rhonda O'Brien, who will receive $50 worth of gas from Hermanns ESSO located on Highway No. 2; and Hilda Bannon was the recipiant of a $50 gift certificate from Baker and Fletchers Pharmacy in Cardinal.

On Friday evening, Reeve A.C. Casselman officially opened the show with the cutting of a ribbon, and expressed his hopes that there would be many more trade fairs to come in the future. Winners of the Friday draws was Rita McDonald, $100 worth of groceries from Van Camp's Red and White Store.

Saturday draw winners were David Black from Cardinal who received $50 worth of carpeting from Dugan's Upholstry and from John's Pro Hardware, Norma Yandeau received a $50 gift certificate.

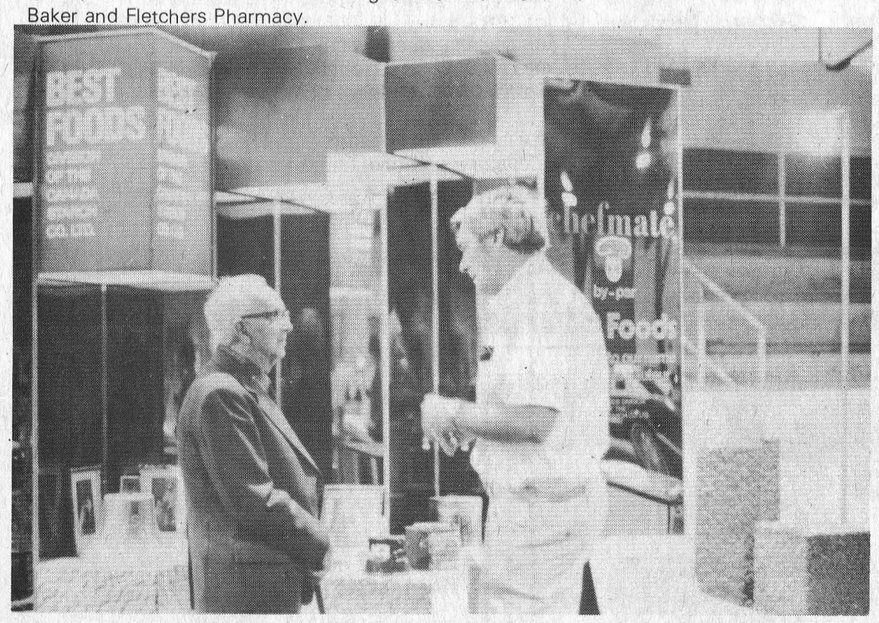

William McILveen, left and Eldred "Tuffy" Wells, right, discuss the memorabilia displayed at the Canada Starch Company exhibition. Mr. McILveen was employed at CASCO from 1902 until his enlistment in 1916. After returning from the first World War, Mr. McILveen was again employed at CASCO for another year before he left to work at the locks on the old canal.

STREET PERFORMANCE
PROP: CARL HARPER
AUTO REPAIR
Hi-Performance
Modifications
Specialized in Mopar
Automatic transmissions - Engines - EQUIPMENT
R.R. 2 BRINSTON
652-4909 (west of Dixons Crs.)

ONE WEEK FROM TODAY!
WILL BE THE END OF
THE TRUCKLOAD BEDDING SALE

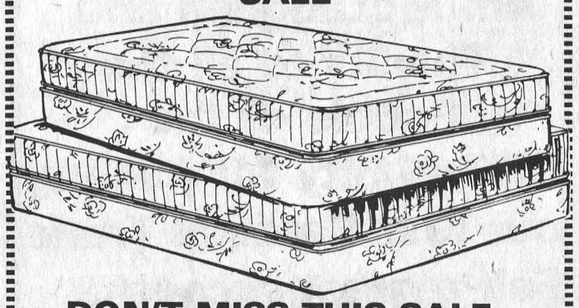

DON'T MISS THIS SALE AT.....
W.L. PETERS
FURNITURE & CARPETS
252 KING ST. W. PRESCOTT

NOTICE
SOUTHIN'S FARM MARKET
HWY. 31
HAS MOVED!
We are now located at our farm on Lightning Rd. Williamsburg
Williamsburg
We still offer the same large selection of fresh fruit and vegetables at lower than low prices. Call 535-2418 for wholesale orders.

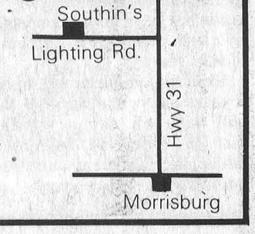

AUTOMOTIVE
AIR CONDITIONING
SERVICE
We have recently installed the most modern service equipment in the area.
SERVICE TO ALL MAKES AND MODELS
With electronic detection equipment
LICENSED MECHANIC - MOTORCRAFT
IGNITION & BATTERY SERVICE
BATTERIES
*Firestone and Dayton Tires - Wheel Balancing
*Brakes - Disc and Drum
*Welding - Gas and Arc
*Exhaust Systems *24 Hour Towing
MAC'S TEXACO
IROQUOIS PLAZA 652-2000



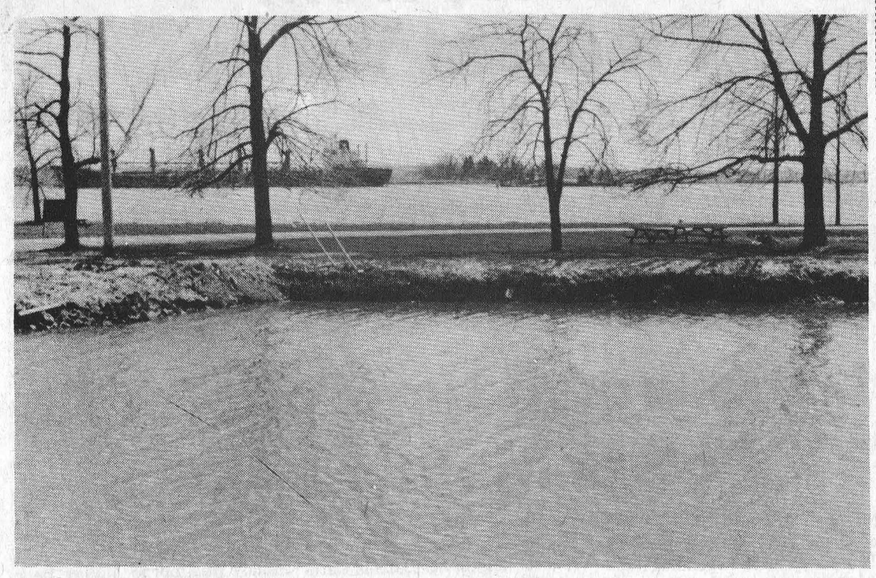

Post feature by Dent Tillotson and William McILveen

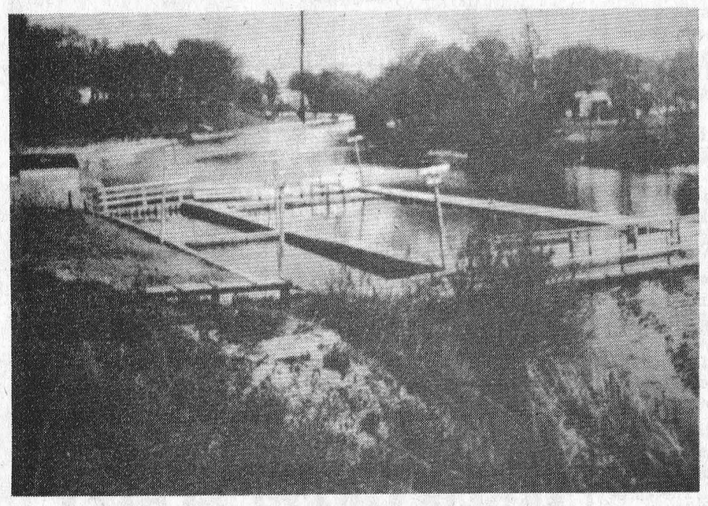

Looking at the present through the past

The first swimming pool in Cardinal was situated in the old canal. After the Second World War, a swimming pool was utilized near the Legion with a section for non-swimmers and swimmers, with instruction being given in swimming and water safety.

When the Seaway was built, and the canal water flow was cut off, the present pool was built behind Benson Public School.

But that too will soon become a part of the past, as it is pushed aside and relocated to allow expansion of the Canada Starch Company, and residents of the village see the third pool become a reality in the present.

Cardinal Reeve gets pinned



Jennifer Davidson of Brockville, pins a badge on A.C. Casselman to launch the "You're Mighty Welcome" program to promote tourism in Eastern Ontario. Mr. Casselman is President of the Seaway Valley Tourist Council. The presentation took place at a ceremony in Iroquois. For complete story see Front page.

Cardinal this week

On Saturday afternoon the Cardinal Fire Department held it's first of five 50-50 draws: the winners share was $604.00 which was won by Gerald Dukelow of Spencerville who held lucky ticket No. 1435 sold by Lieut. Frank Seeley.

The consolation prize of a Dicon 200 Smoke Detector was won by Carl Baker of Ventnor who held lucky ticket No. 3840 sold by Mrs. Rita McDonald

Tickets for the next draw to be held on Saturday May 27th, 1978 are on sale now.

Blooperball will be getting into action this Wednesday evening May 24th, when an exhibition game will be held in Cardinal.

At their recent meeting, the following were elected to positions on the executive committee:

Mick Giligan, re-elected President; executive committee members, Bill Anderson, John McGongel and Benny Allard; and Helen Robichaud, Secretary Treasurer.

Although the firemen have dropped out of the league, Sandy's Taxi will be replacing them, thus making a total of 8 teams that will participate in the season play.

Schedules will be issued at a later date.

Owners of registered purebred dogs over 3 months old will have an opportunity to participate in a fun match in confirmation and obedience, on Sunay June 4th.

Continued on Pg. 8

Beautiful Garden Greenery
BEDDING PLANTS
Williamsburg
For the largest selection of healthy plants drop into our green houses on Lightning Road, Williamsburg.
Southins
Lightning Road
Hwy. 31
Buy from a Grower For Better Price & Selection
SOUTHIN PRODUCE FARMS & NURSERY
Morrisburg

IT'S MAY- IT'S MAY- WONDERFUL TIME TO SAVE ON FOOD

S&F MARKET LTD.
Shopping Plaza, Iroquois

We reserve the right to limit quanties purchased fairness to all customers

Prices effective 'till closing Saturday May 27 1978.

Boneless Cottage Style
PORK BUTT ROAST
$1.29 LB.

SALE PORK!

Fresh Picnic
PORK SHOULDER ROAST lb. $1.05
Fresh
PORK BUTT ROAST lb. $1.19
BUTT PORK CHOPS lb. $1.29
FRESH PORK RIBLETS lb. 53c
FRESH PORK HOCKS lb. 53c
FRESH PORK LIVER lb. 39c
Burns
BREAKFAST SAUSAGE lb. $1.09

LEAN GROUND BEEF lb. $1.49
Maple Leaf - Pepperoni, Polish or Salami 20 oz.
DELICATESSEN ROLLS ea. $2.19
Maple Leaf - by the piece
BOLOGNA lb. 95c
Burns Old Country
MINCED HAM lb. $1.39

Top Valu 1 lb. tub soft
MARGARINE 49c
Miracle Whip, 32 oz. Jar
SALAD DRESSING $1.39
Top Valu 10 oz. tin, Stems and Pieces
MUSHROOMS 59c
Van Camp 14 oz. tin
PORK & BEANS 39c
Kraft 2 3 oz. Single Processed 16 oz. Pak Slices
CHEESE SLICES $1.59
Kellogg's 425 gm Box Fruit Loops
CEREAL $1.09
Scotian Gold, 28 oz. Jar
APPLESAUCE 69c
Hostess Pak of 100
TEA BAGS $1.49
Kraft 2 lb. Parkay
MARGARINE $1.42
Squirrel 2 lb. Jar Smooth or Creamy
PEANUT BUTTER $1.59
Dole 48 oz. tin
PINEAPPLE JUICE 77c
Kraft 2 lb. Jar
CHEEZE WHIZ $2.69
4 lb. Bag, Green
KAT LITTER 88c
Nestea 24 oz. Jar, Tropical Blend
ICED TEA MIX $1.99
Libby's 14 oz. tin
ALPHAGETTI OR SPAGHETTI tin 39c
Welch's 48 oz. tin Welchade
GRAPE DRINK 69c

Rosy Red No. 1 Florida Slicing
TOMATOES 39c lb.

Firm Large Size 24's California
HEAD LETTUCE 69c head

Tangy
GREEN ONIONS
39c 2 Bunches

Long Green Seedless English
CUCUMBERS 49c each

THE LIVIN'S EASY WITH Frozen Foods

Blue Water Boston Blue Fish 32 oz.
FISH & CHIPS ea. $1.89
Blue Water Boston Blue fish 32 oz.
FISH STICKS ea. $2.69
McCain 10 oz.
BROCOLI SPEARS ea. 49c
York 2 lb. Bag
MIXED VEGETABLES ea. 89c
McCain 12" 20 oz.
PEPPERONI PIZZA ea. $1.89
McCain 19 oz.
PEANUT BUTTER CAKE ea. $1.29
McCain 19 oz.
BANANA CAKE ea. $1.29

BAKERY
Big 24 oz. Loaf Dietrich's 100%
WHOLE WHEAT BREAD 45c
Weston's 12 oz.
BANANA CREAM ROLL 99c
Granny's Pak of 12 Rich, Delicious
BUTTER TARTS $1.29

Hunt's 14 oz. tin
TOMATO SAUCE 44c

Green Giant 12 oz. tin
Whole Kernel
NIBLETS 39c

12.8 oz. Jug Liquid Bleach
JAVEX 99c

Aylmer 32 oz. Bottle
TOMATO CATSUP 88c

White Swan
PAPER TOWELS
2 roll Pak 88c

10 oz. tinned
Assorted Brands
VEGETABLES 3/88c

Del Monte 19 oz. tin, Fancy
Fruit Cocktail or Peaches
59c tin

Mother Parker's 1 lb. Bag, All Purpose Grind
COFFEE $2.99

Clark's 24 oz. tin
Beef or Chicken & Turkey
STEW 79c tin

PUNCH
6 litre Box Detergent
$2.49



Photo - Tillotson

Exercising to the beat of "Rock the Boat", these youngsters from North Edwardsburg Public School are part of a two-year old program called 'Fitness for Learning.'



Fitness is for everyone at North Edwardsburg P.S.

Fitness for Learning. That is the name of a program which has been in operation for two years now at the North Edwardsburg Public School.

The program, one of the first of its type in this area, involves all 108 students at the school. It begins at 8:45 in the morning when the students arrive at school. After leaving the school-bus and hanging up their coats, they immediately go to the gym where they begin the exercises.

At approximately six week intervals, the exercises are changed and new ones are formed by a group of student leaders aided by a member of the teaching staff.

The group leaders then demonstrate, to the sounds of music, the exercises than will be done during the next interval.

Sharon Plante, who took over from Sahron de Vries, helps to co-ordinate the activities of the Fitness for Learning Program.

Principal Jim Morrison sees two positive results emerging from the program. First, and perhaps the main objective of the program, is to help tone the muscles for the bodies of the students, and thus gives them a positive attituede towards exercising for later years.

A second result has been that it is a program all the students can participate in and it helps to build self confidence in the students themselves.

Added to the regular gym classes, a student at N.E.P.S. will with the program, have been invilved in six years of helping to keep his or herself physically fit.

Mr. Morrison added that the teachers themselves participate in the program, and that overall, everyone enjoys it.

Pats down Pioneers in first encounter

The action continues in the Dundas Senior Fastball League, with Brockville and Williamsburg making their debuts last week. Brockville had a successful outing, downing Maynard 6 to 1, but the Pioneers didn't look like the champions of last year, dropping an 8-2 decision to the Cardinal Pats.

After having their first 2 games postponed, the Pioneers came up against the Pats (who had 3 wins) and took a 2-0 lead in the first inning. With 2 out, Hogaboam singled and moved to 2nd on a wild pitch. Casselman drew a walk, then Gerry Morrell's single up center scored Hogaboam.

Morrell attempted to steal second and the throw from the plate was wild, and Casselman scored. In the 4th the Pats tied the game on 1 error, 2 singles and a double. In the 7th inning the Pioneers were unable to contain the Pats as they added 2 more runs on 2 errors, a walk, and then Dave Kiah singled to right scoring the runs. In the 8th the Pats added 4 more runs, sending 9 batters to the plate. Jack Backus, a designated hitter for Stan Woods tripled to right field scoring 2 of the runs. During the game the Pioneers made 5 errors to the Pats 2.

Stan Woods hurled a 5 hitter, walked 5, hit 1 batter and struck out 7 Pioneers. Big Doug Casselman went 7 and 2 / 3 innings giving up 8 runs on 8 hits, 2 walks and struck out 8. Duke Roles finished the game with 1 hit, 2 walks and struck out 1. Each team had 9 left on base.

STANDINGS

	GP	W	L	PTS
Cardinal	1	4	0	8
Brockville	1	1	0	2
Maynard	4	1	3	2
Domville	2	0	2	0
Williamsburg	1	0	1	0

FUTURE GAMES

May 23
Domville at Brockville

May 24
Cardinal at Domville

May 25
Williamsburg at Cardinal
Brockville at Maynard

May 26
Brockville at Williamsburg

May 28
Ottawa Tournament

May 30
Williamsburg at Brockville

DUNDAS SENIOR FASTBALL
May 16
Brockville 6, Maynard 1
May 17
Drowned Out
May 18
Cardinal 2, Maynard
May 19
Cardinal 8, Williamsburg 2
May 21
Both games postponed

News from Pleasant Valley

Mr. and Mrs. David Gilmer and Mrs. Jas Neilson were callers in Iroquois on Friday.

Friends and neighbours attended the lovely wedding on Saturday May 13, of Miss Brenda Baird of South Mountain R.R. 1 and Mr. Mike Toonders of Williamsburg R.R. The wedding took place in the United Church, Hulbert. Best wishes from the Pleasant Valley community are extended to the young couple.

Mother's day visitors at the home of Mr. and Mrs. David Gilmer were Mr. and Mrs. Ross Gilmer of Ottawa. Mr. and Mrs. Basil Gilmer and daughter Catherine of Brockville.

Mr. and Mrs. David Gilmer attended the funeral on Monday at Morrisburg of the late Elizie Johnson. Sympathy is extended to the family

Sympathy is extended to Mr. and Mrs. Arnold Shaver and Mrs. Hazel Shaver in the passing of the late Roy Shaver.

Sympanty from the communities is extended to Mr. Lucien Benoit of Smouth Mountain, and family of the sudden passing by his wife and mother, the late Mrs. Benoit.

Large crowd turns out for St. Peters Mother's Day

Mr. and Mrs. Ernest F. Bryan of Rome N.Y. arrived here on Thursday after spending the winter months at their home in the warmer climate. we are pleased to have them back.

Mrs. Viola Marchand spent a few days at Domville at the home of her son and daughter-in law and family Mr. and Mrs. Sonny Marchand.".

Mrs. Ale Talon has arrived home again from Kenrroberts, Sask where she spent the winter at her home there. We are glad to have back).

Miss Patsy Doyle of Ottawa spent the Mothers Day weekend with her mother Mrs. Niel Doyle. Aunt Mary Anne Mulloy, (Inkerman). Mrs. John Johnston spent Mothers Day with Mrs. Harry C. Johnston and Mr. and Mrs. Douglas Johnston for 6 o'clock dinner and evening.

A large crowd attended the St. Peters Anglican Church Mother's Day Breakfast on sunday after church. The three congregations were all combined for service and or the breakfast which and was also to the which ans was also open to the public.

The sympanty of this community is extended to Mr. Lucien Benoit and family, friends, relatives and neigh-neighbours of the late Mrs. (Sally) Benoit whose sudden death on Tuesday morning was a terrible shock to everyone in the village. Her body rested at the Vice & Craig Funeral home till Friday morning with her funeral held in St. Daniels Catholic Churcn in South Mountain, interment in the family plot behind the church.

Mrs. Neil Doyle spent Friday with her sister Mary Ann Mulloy and Lorne Mulloy near Inkerman.

•PACER
•CONCORD
•MATADOR
•JEEP •AMX
•GREMLIN



Concord 4-Door D/L

KELSO SERVICE CENTRE * EDWARD ST. 401 PRESCOTT

KELSO SERVICE CENTRE 925-2153
R.R. 4 PRESCOTT [DOMVILLE]

Cardinal this week

Cont'd. from Pg. 7

The Thousand Islands Kennel and Obedience Club of Brockville will be holding such a match at the Elizabethtown Park in Brockville. Entry fee is $2.50 per entry, and spectators will be allowed in at no charge.

Further information and pre-entries can be obtained by contacting Hugh Cameron at 236 William Street in Cardinal, or by calling him at 657-4730.

The Friends of the Earth Young People will hold their monthly paper drive, Saturday, May 27th, at 10:00 a.m.

Sunday May 28th, for all the young people of this village. The Sunday School Community Parade and Rally will commence at 9:15 at the west causeway and parade to St. Paul's Anglican Church for a programme.

The C.W.L. of the Sacred Heart Parish are planning a "Family Day" to take place at Riverside Lodge, May 28th.

R.C.L. Branch 105 President Carl Levere announced that on Saturday, May 27th at the Legion a charter night will be held for the Ladies Auxiliary. There will be a dinner and dance afterwards to celebrate the occasion.

The ladies Auxiliarv are currently raffeling off a white hand knitted shawl and a three piece baby set. Tickets are 25 cents or 5 for a dollar, with the draw being held on June 10th.

There will be a summer sports meeting at Branch 105 Legion on May 18th at 7:30 p.m. Horseshoes and darts will be played and everyone is welcome to attend.

On Saturday evening June 17th, 1978 there will be a country and western dance in the community center with two bands supplying non-stop music. The bands will be rythm incorporated, and Mud Creek.

Dancing will be from 8:00 p.m. to 1:00 a.m. and tickets are $5.00 per couple and can be obtained from any Cardinal firefighter.

For the ladies with some time to spare, you are welcome to visit the United Church Drop-In Centre, every Tuesday 1:00 p.m. till 3:30 p.m.

Parishioners of the Sacred Heart, mark your calendars for the C.W.L. sponsored "Family Day" at Riverside Lodge, Sunday May 28th.

Father Keyes announces First Communion will take place June 18th. The last Sunday for catechism will take place June 11th.

The 40 hour devotions at the Sacred Heart will also start June 18. The missionary will be Father Cecil Moreau of the Redemptorist Fathers. The devotions will continue through Tuesday.

Margery Serviss buried in Cardinal

The death occurred at the Brockville General Hospital of a highly respected citizen, Margery Serviss, on April 28th.

Mrs. Serviss was born at Prescott to Thomas Campbell and Alice Hunter (both deceased) September 25* 1900. She married Edward H. Serviss, who predeceased her in 1972.

She was a devoted church member, but her main interests centered around her family, and enjoying her garden.

Mourning her loss are two daughters, Dorothy (Mrs. Fred Byers of Cardinal) and Golda (Mrs. E. Bell of Penticton, B.C.), also 4 grandchildren and one niece Gladys O'Brien, Cardinal. Her only brother Bruce Campbell and sister, Mrs. Helen Serviss both pre-deceased her.

Funeral services were held at the C.W. Marsden Funeral Home on Monday May 1st at 1:30 p.m. with Rev. A.J. Morrison officiating. Interment was in the Cardinal Presbyterian Church Cemetery.

Pallbearers were Ross Humphrey, Sylvester Brennan, Francis O'Brien, Percy Steinburg, Arthur Owens and Arloc Percy.

Services held for Joyce Turner

Mrs. Joyce Turner, R.N., passed away at the Civic Hospital, Ottawa, May 5th.

Joyce was born at Maitland January 16th, 1908. She married Jim Turner who predeceased her. For some years she was plant nurse at the Canada Starch plant at Cardinal but retired a few yars ago.

Left to mourn her loss are two daughters Joan (Mrs. Murray McIlveen of Ottawa) and Nancy (Mrs. Rick McKnight of New Liskeard); 5 grandchildren David, Janet and Judy McIlveen of Ottawa and Doug and Kristie McKnight of New Liskeard.

Funeral services were held at St. Paul's Anglican Church on Monday, May 8. Reverend J.C. Riesbury officiated. Interment was the Blue Church Cemetery, Prescott Road.

Pallbearers were Robert Grey, Glenn Riddall, Jack Marin, Ken Booth, Charles McInniss and Eldred Wells.

WHEN YOU'RE REALLY IN A HURRY...!!



We may have what you need.
All lines of stationery from pens to rubber bands
if we don't have it we will try and get it.
-OFFICE FURNITURE
-RUBBER STAMPS
-PRINTED FORMS
-OFFICE SUPPLIES

YOU DON'T HAVE TO GO MILES AWAY WHEN WE HAVE IT.
IROQUOIS PRINTING
IROQUOIS SHOPPING PLAZA
CARDINAL DIRECT LINE 657-4866

TV Tower, Antenna & Rotar
For more stations and enjoyment, plus a sharp picture.
SEE US TODAY
We Guarantee All Our Work
W.L. Peters Appliance
Sales and Service
152 KING ST. W, PRESCOTT 925-2257



BARBADOS— Everyone's Favorite Island
A Real BARGAIN this time of year
New Advance booking fares make this an inexpensive destination now, so take the holiday you've always wanted
one carefree week from $299 per person twin occupancy
Includes:
*return airfare from Montreal
.*transfers between airport and hotel
*7 nights accommodation
*Plus many extras and discounts
Let us help you We're at your service
Thom Travel Agency Limited
Shopping Centre
Morrisburg, Ontario 543-2133

CARPET and FLOOR COVERING RIOT!
Nobody - But Nobody Sells For Less Than "Carpet City"!
DRIVE A LITTLE — SAVE A LOT

Coronet FLAG RAISER 12 ft. Carpet - Rubber Back 4 colors $4.99 Sq. Yd.	No Wax CUSHION FLOOR 12 Ft. Wide 5 Colors $3.49 Sq. Yd.	Harding PRINTED CARPET 12 Ft. Wide Rubber Back 2 Colors $6.95 Sq. Yd.
Armstrong First Quality WINCHESTER TWIST Manufacturers List $12.49 4 Colors $9.95 Sq. Yd.	Armstrong Val-Dor LUXURY CARPET Manufacturers List $22.95 2 Colors $12.95 Sq. Yd.	Armstrong SOLARIAN 6 Ft. wide Green only $6.95 Sq. Yd.

Swedloves! CARPET CITY Kemptville, next to Canadian Tire

Sensational!!
50% OFF ON YOUR WEDDING GOWN



Fantastic savings on a selected group of wedding gowns
Vogue
VOGUE SHOPPE
500 MONTREAL ROAD
CORNWALL
NOW !!!

Travelling actors spreading the message of Christianity in a different way

Post feature by Jim Millard

Would you be willing to be on the road for 10 months out of the year, travelling about 50,000 miles, living out of a suitcase, and working for little or no money? There is a group of people who do just that and are so in love with their way of life, they wouldn't have it any other way.

The Convenant Planyers, a repertory company which tours the world with their ministry of faith stopped off in Iroquois last week to make presentations throughout the Seaway Valley.

The four young people in the particular unit which visited Iroquois were hosted by Brian Gee, minister of the Iroquois United Church, and by his congregation.

Convenant Players began in 1963 in Los Angeles and has spread to all corners of the world as a non-profit, inter-denominational group of performers, eager to assist school and churches in the quest for infomation about themselves, their faith about Christianity.

There are 250 people involved in the Covenant Players, divided up into about 50 units, each touring an assigned area of North America or any of twenty-five other countries. The unit which visited this area consisted of three young ladies and a young man, with a total experience with Convenant Players of 19 years.

The unit left Los Angeles, their home base, in January and toured eastern Canada, from Belleville, east to Newfoundland. After leaving Iroquois they had a couple of stops to make and were then heading out to California for a month's rest before setting out on the fall tour. The group always makes it back to home base for Christmas and a giant get-together is held for all members.

Units, usually composed of four or five people, are split up after each tour and new ones formed. The players do all they can to keep expenses low, and that includes taking a starting salary of $20. a week, when it's available. Costs are kept as low as possible to enable even smaller rural churches to afford the services of the players.

Pam Dennis, originally from Dallas Texas, was impressed with the Iroquois area; especially because of its rural nature, and as well, she confessed, because spring had finally arrived. A winter tour of the Atlantic provinces had been an experience it itself for the three members of the unit who come from warmer parts of the U.S.

Along with Pam, the leader of the unit, are Dave Ingram of Port Colbourne, Ontario; Marylynn Ewing from Carthage Illionis; and Dawn Baker from San Francisco.

The four were bedded down for a week in what they felt was the United Church Hilton in Iroquois. Each had his own room in basement Sunday School area and they set up a work room in which to prepare new material. Meals were cooked in the church kitchen and many members of the congregation invited the group out for supper. According to Pam, Convenant Players members are used to making the best of any situation, so the church basement in Iroquois was one of the most elegant places they have stayed on the current tour.

Their itinerary while in the Iroquois area was a busy one. On Monday they worked on a theatre arts seminar with students at Seaway District High School. On Tuesday they had a similar day at South Grenville High in Prescott; then on Thursday they were with classes at CCVS in Cornwall. Friday saw the group working with students at Cornwall's St. Lawrence High, then that same evening they performed at Wall Street United Church in Brockville.

On Sunday, a morning presentation was held at Trinity Anglican Church in Cornwall, then that evening the players were at the Salvation Army temple in Brockville.

Some members of the same unit performed in Iroquois several months ago, and their association with Rev. Gee broght them back here to use Iroquois as their base.

The Covenant Players use the medium of drama to get across a message, according to Pam Dennis, and through their plays, they try to challenge people to find their own answers about the issue at stake.

"We act strictly as a catalyst, to get things going," says Pam. Long after the players are gone, the groups they perform for are still discussing the issues and moral values raised by the drama.

Before visiting a particular church, the group finds out what the particular area of study is to be. It could be a lack of involvement, poor attendance, marriage encounter, Alcoholics Anonymous or any number of things. The players have a repertoire of over 600 drama pieces, ranging in length from 15 seconds to 2½ hours, each written by the group's founder and guiding light, Charles M. Tanner. Mr. Tanner is an accomplished writer, director, producer and churchman who organized the first unit in 1963 in Los Angeles.

The unit which visited Iroquois has performed in prisons, mental hospitals, senior citizen homes and churches and for such groups as Alcoholics Anonymous. The four people have a standing repertoire of 160 dramatic pieces and can prepare any of the other 400 or so on a few days notice.

No sets or props are used in the productions, partly because they encourage the audience to use their imaginations and more practically because there is only so much that can be fitted into a Dodge van.

The Covenant Players are not affiliated with any church, says Pam, but will perform for any group which feels they can benefit from a presentation. Their mission, she says, is to convince people that being a Christian is more than just sitting in church for an hour on Sundays.

Being a member of the group, as well as being an interesting challenge can present problems for anyone who is not prepared to make some sacrifices and to attempt to get along in a close family-like atmosphere for 5 montns at a stretch.

Recruits are often students who have finished either high school or university and who want a change. Previous experience in drama is not essential, says Pam. All that is necessary is a committment to that particular lifestyle and a basic intelligence. Young people who join are asked to sign up for at least a year, but many stay for longer. Pam herself has been with the Convenant Players for 7 years and Dave for 5.

The group is winding up their tour this time out with a stint at Dave's home church in Port Colbourne, then it's off to the American west and a well-earned rest.

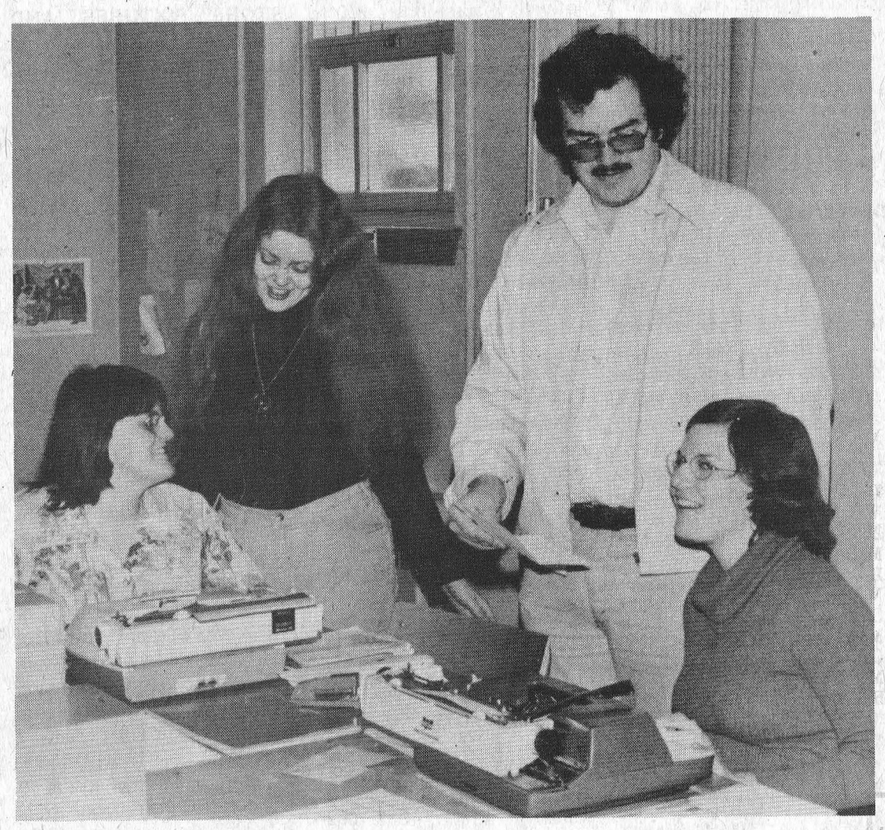

The Convenant Players group which visited Iroquois last week includes (left to right) Marlynn Ewing, Pam Dennis, Dave Ingram and Dawn Baker.

Federal grant to create 200 student jobs

As announced last week by Ed Lumley, Parliamentary Secretary to the Minister of Finance, Stormont-Dundas will receive over $350,000 in funds this summer which will create over 200 jobs for students. Part 1 of this allocation is the Summer Job Corps Program which will provide employment for 36 students at a cost of $75,201 creating approximately 550 man-weeks of work.

The Summer Job Corps Program which is a component of the Canada Summer Youth Employment Program of the Department of Employment and Immigration will operate six projects involving the Departments of the Solicitor General, Consumer and Corporate Affairs, Employment and Immigration and the Secretary of State.

The department of the Solicitor General will conduct two projects, both operating under the title project "Crime Prevention program" which will involve 12 students at a cost of $23,894. The aim of the projects is to inform the community of the over-all need and importance of crime prevention.

The Secretary of State will also operate two projects in the area. The first project, involving $13,260 in funds and providing six jobs, will deal with "Canadians and the Arts". This project plans to develop a general profile of the nature and extent of art activities and cultural services throughout Canada and the views of Canadians about these activities.

The secondary Secretary of State project is titled "Jeunes francophones et anglophones vont sous presse", which will introduce six students to all the necessary tasks involved in the preparation of a newspaper (research, advertising lay-out, distribution, etc.). The total cost of the project is $13,257.

The Department of Consumer and Corporate Affairs project will require six students at a cost of $13,263. The project "Food Talk Project" will be geared to informing and educating consumers on the importance of nutrition value in food while at the same time getting the best value for their dollar.

The final project under the Summer Job Corps Program will be operated by the Employment and Immigration Canada and is called "Career Encounters". With $11,527 in funding the project which will require the cooperation of local service clubs, employer groups, Chamber of Commerce and secondary schools will provide exposure and orientation for six students to the wide range of career opportunities so as to bridge the gap between work and school.

Mr. Lumley noted that "not only will these projects provide financial assistance in order to continue one's education, but will also give young people practical work experience and training."

Detailed information regarding these projects can be obtained by contacting the Canada Manpower Centre for Students in Cornwall.

MOTHER'S CLUB

Seaway Community Services is sponsoring a program for mothers and children of the Dundela-Glenbecker area. Those interested please come to the Dundela community center any weekday between 10:00 a.m. and 3:00 p.m. For further detail call 543-2901.



BUSTER CRABBE POOLS
Exclusively At
AQUARIUS POOLS
RIVER RD. E.
PRESCOTT
925-5212
Jim Shaw, Iroquois
652-2152
Ted Lockhard, Cardinal
657-3030

Carrier and GE
AIR CONDITIONERS
at
Pre Season Prices!
ONLY AT
W.L. PETERS
APPLIANCE
152 KING ST.W. PRESCOTT 925-2257

Seaway High searching for missing curtain

There is a new valance curtain on the loose in the area, having escaped from Seaway District High School in Iroquois. The curtain, 11½ yards wide, and made of black material is part of a new set of stage curtains for the auditorium at Seaway.

The curtains were made by Mrs. Williams of South Mountain and were taken to a Morrisburg dry cleaning firm to be flameproofed. The dry cleaner delivered the set of curtains to the school and it was only when Mrs. Williams came to supervise their installation that it was noticed that the valance curtain was missing.

The school administration is seeking the help of area residents in locating the missing valance curtain. It is of black material, with an orange strip and wnite fringe on the bottom. It also has a Seaway crest in orange and white.

Anyone who finds the curtain or knows of its whereabouts is asked to contact the school at 652-4878.

MONUMENTS Canadian And Foreign Granites
LETTERING, ETC.
BROCKVILLE CEMETERY MEMORIALS LTD.
Authorized Rock Of Ages Dealer
See our Display at our Residence - R.R. 1, Iroquois
Landon McInnis
R.R. 1, IROQUOIS Phone 652-2257

IROQUOIS PARADE
BICYCLE DECORATING ENTRY

JULY 15, 1978

NAME_____

ADDRESS_____

TELEPHONE NUMBER_____

AGE_____

SIGNATURE OF PARENT OR GUARDIAN

_____

PLEASE RETURN COMPLETED FORM TO RON FADER FURNITURE BY JUNE 15, 1978

In Order to help us organize the Iroquois Parade on July 15th, 1978, please complete and return by June 15, 1978 to Bert Disheau or Joyce Fader.

Thank you for your support.

Sponsor_____

Theme of Float of Entry_____

Approx. length of Float or Entry_____

Signature_____

Pick up an Entry Form at Ron Fader Furniture or from Bert Disheau and join our parade. Anyone eligible from Iroquois or Matilda Twp. All entries must be decorated.

Edie's
SPECIAL OF THE WEEK
GOWNS for the mother of the bride or groom.
GOWNS for graduation
GOWNS for every occasion
ALL 20% OFF
Edie's HOUSE OF FASHIONS
MORRISBURG SHOPPING PLAZA



Cottage Specials
TILL THE FIRST OF JUNE OR WHILE QUANTITIES LAST

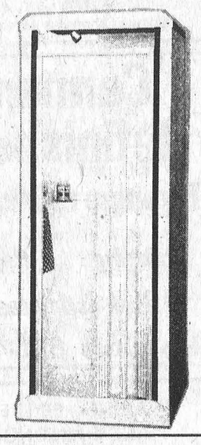

SHOWER STALL
ABS BASE
POLY PANELS
NOISELESS—EASY TO CLEAN
WHITE
SPECIAL $125.00
COMPLETE LINE OF SUPPLIES FOR INSTALLATION OF SEWER PIPE
3" Solid Or 3" Perforated
Reg. 79¢ Per Ft.
AL'S SUPER SPECIAL
29¢ PER FT.

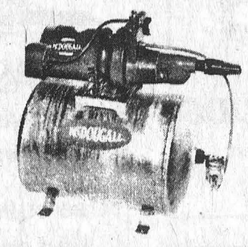

COTTAGE PRESSURE SYSTEM
Ideal For Cottage Or Summer Home
REG. 282.45
AL'S SPECIAL $189.00



CRANE BATHROOM FIXTURES
TOILETS Reg. 84.95 AL'S SPECIAL $60
TUBS Reg. 138.78 AL'S SPECIAL $89
BIG AL'S SUPPLY CO. LTD.
Hwy. 29, North Of Brockville 342-3966

EVERY DAY IS SALE DAY IN THE CLASSIFIEDS!

Cardinal - Prescott
Toll Free 657-4866
Iroquois - Morrisburg
652-4806

BUSINESS DIRECTORY

MJ COLE PHOTOGRAPHY
Portraits, Passports
Press, Commercial
Copying
Children's Photos
At Home
MasterCharge Accepted
R.R. 1, Brinston Rd., Iroquois
Phone 1-613-652-4448

CABINET MAKING



Aluminum Doors and Windows, Renovations, Repairs, Sundecks
Doug Plumadore
Iroquois 652-2359

When you have to go away
For a week or for a day
A safe place for your dog to stay
TELGOR KENNEL
Smith Road
R.R. 1, Morrisburg
Phone 543-2290

MacDONALD Electric & Heating
Industrial, Residential & Rural
Oil Burner Sales & Service
Around the Clock Service
24 Hours A Day
CALL 543-3367
Mark MacDonald
Morrisburg

Mac's Texaco
Licensed Mechanic
Iroquois Plaza
652-2000



Full assortment of coats, sportswear, gowns, dresses, loungewear and purses.
Edie's
HOUSE OF FASHION
Morrisburg Shopping Plaza

HAINSVIEW TRUCKING & CONSTRUCTION
Sand-Gravel-Stone-Sandfill-Topsoil-Fill for Weeping Beds-Weeping Tile Stone
Loader and Dozer Rental
Backhoe & Truck Rental
Now have Class 1 license to install weeping beds
PHONE JOHN RIDDELL
652-2139
We now do Electric Welding

Do you have a short in your electrical wiring?

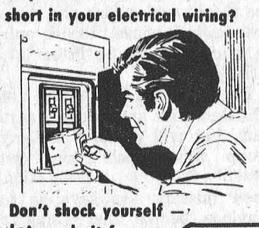

Don't shock yourself — Let us do it for you
OLD AND NEW ELECTRICAL INSTALLATIONS
Come Visit Our Showroom
We also calculate heat losses for electrically heated homes
Eric's Electric
Fifth Street, Morrisburg
Behind The Mall
PLEASE CALL 543-3585

Complete Septic Tank Installations and Repairs
Licensed 1 and 2 -
Free estimates
excavating-trenching-land clearing
shorline improvements-landscaping-sol-patios-backfilling
BY CONTRACT OR HOURLY
sand-gravel-topsoil-stone
lowbed floating service
water tank truck service
LEE SHAVER and SONS
R.R. 2 Iroquois 652-4224
In business in Iroquois area for 30 years

DOUG'S TOWER & ANTENNA
Free estimates on NEW INSTALLATIONS AND REPAIRS
Doug Reynolds - Iroquois
652-4332 652-4577

ARTHUR FAWCETT & SONS
Cartage & Equipment Rentals
Top Soil - Gravel - Concrete sand
Mortar Sand - Sand-Fill
Crushed Stone
R.R. 2, IROQUOIS, ONT.
KOE 1K0
PHONE 613-652-4983

ALFRED LINK CONSTRUCTION
R.R. 2 BRINSTON
652-4127
Sand - Gravel - Stone
Top Soil - Sandfill
Manure for Flower Beds and Gardens
Backhoes, Dozers, and Truck Rentals
Class "A" License for installing complete Weeping Beds.
"Free Estimates On All Jobs"
All Jobs Cash
Unless Otherwise Arranged

Home
- Painting
- Additions
- Roofing
- Renovations

Gary Linnen
657-3372
Cardinal

MODERN ELECTRIC MOTOR SERVICE



ALL TYPES AND MAKES OF MOTORS AND PUMPS REPAIRED AND REBUILT
New and Reconditioned Motors for Sale
New Manager
GLEN R. LINNEN
FORMERLY OWNED BY
J. L. Buehlow
270 Edward Street
Prescott

SANDY'S TAXI AND CARTAGE
657-3558
Used Furniture, articles bought and sold.
Tree Removal
Spring Cleanups
657-3558
If no answer call 657-3112
24 Hour Service
Radio Dispatched
Lewis St., Cardinal

LLOYD McMILLAN
EQUIPMENT LIMITED
Backhoe, Truck & Trackloader
Sand, Gravel, Topsoil, Stone
Sandfill, Clayfill
Class 1 License for installing complete weeping beds.
Landscaping & Snow Removal
R.R. 2 Iroquois
Phone 652-4649

Carman Refinishers
Furniture refinishing
Stripping Repairs
Free estimates
Iroquois 652-4602

ALF MARIN PHOTOGRAPHY



Passport & Age of Majority Cards
Done while you wait
Colour Polaroid
657-4890

For All Your Plumbing & Heating
LYLE JACOBS
247 Henry Street
Cardinal
657-4706

WASH that winter salt away!
Use our new and easy
CAR WASH
Coin operated
Indoors and Protected
JIM'S ESSO
652-2323

WEAVING - POTTERY AND PAINTING
The Country Studio
MARION GLEESON
PHONE 652-4594
Open 9-7 - 7 Days a Week
LAKESHORE DRIVE
5 Miles West of Morrisburg



Quality Work!
Trust us to do any job exactly to your order!
IROQUOIS PRINTING
P.O. Box 400
Iroquois
Call 652-4806
or 657-4866 for Cardinal or Prescott

ATTENTION FARMERS
We pick up your dead, sick and disabled cows and horses.
This is the largest receiving plant in the region.
FOR PROMPT SERVICE CALL COLLECT TO
HERB LOUCKS
Winchester Ph. 774-6916
or
Machabee Animal Foods Ltd.
Crysler Ph. 987-2818

KNOW-HOW COUNTS
PRUNNER'S AUTO CARE
- TURNING OF ROTORS AND DRUMS
- COMPLETE BRAKE AND ALIGNMENT SERVICE

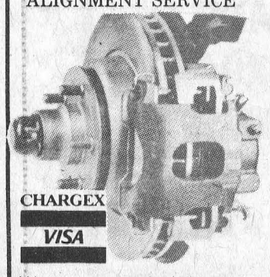

CHARGEX
VISA
We can now spin balance new type Chevrolet and Chrysler wheels.
Service by Licensed Mechanics
LICENCED CAR DEALER
PHONE [613] 652-4566
3/4 Mile West on Broken Second
R.R. 2, Iroquois

Bicycle Repairs
All Makes & Models
WE CARRY A FULL LINE OF PARTS
CHARLIE'S SPORT SHOP
Open Evenings
On The Mall Morrisburg

AQUARIUS HAIR STYLING



Hair Styling for Women and Men
Iroquois Shopping Plaza
PROP. - Liz Asselin
652-4466

FOR ALL SEWING AND CRAFT NEEDS
•Patterns
•Wool •Phentex
• Sayelle •Notions



THE SEWING BOX
27 Iroquois Shopping Plaza
Just around the corner from the Royal Bank
652-2420
Monday to Thursday - 9 to 6
Friday 9 to 9
Saturday 9 to 6

CONTACT US FOR RATES ON
Farm Fire Insurance — Dwelling, Contents, Outbuildings, Cattle & Machinery.
LORNE MELLAN
BRINSTON ONTARIO

TOWERS and AERIALS
- IMPROVE TV RECEPTION
- ROTARS
- REPAIRS



STYLES & McINTOSH
LIMITED
Iroquois Shopping Plaza
We service what we sell!

FOR SALE

SWIMMING POOLS - Leading swimming pool manufacturer must dispose of brand new 1978 models. Fully warranted, complete with pump, motor, filter, fencing, walk-around deck. Suggested retail price $2350. Available at pre-season special of $1322. Call now for early installation. Long term financing available. Call collect anytime 1-800-268-1944. 39-rfc

CHAIN SAWS - World Famous Homelite Chain Saws All XL models in stock. Good stock parts on hand. Mechanic on duty ready to serve you. Good stock chain to fit most saws at popular low prices. R.H. Beckstead, I.H. Parts, Sales and Service, Williamsburg, Tel. 535-2103. 29tfc

20' CHRIS CRAFT double planked mahogany, inboard runabout, 4 cylinder Buchanan power, recent refit, excellent condition. 705-653-2956. 44-6c

26" COLOR T.V. for sale. New picture tube Jan. 1977. 652-2140. Console Model. 48-2p

TENT TRAILER - like new, sleeps 6, wired, gas stove, sink, water, pump and tank, Atwater braking system. Carmi Locke, Brinston. 47-3p

PIANOS - TUNING AND REPAIRING. Also new and reconditioned Pianos. Phone Gilmers Piano Shop, Kemptville. 258-2624. Before 9 a.m. or after 4:30 p.m. 32-tfn.

USED UNDERWOOD TYPEWRITTERS - Reconditioned and ready to go. Can be seen at The Iroquois Post or call 652-4806 or 657-4866 for Cardinal or Prescott callers. 44-tfn

1978 DATSUN 510 4 door, Lic. MKA 678. Call Brockville Datsun 345-0052. 49-1c

2 NUUFIELD 465 DIESEL TRACTORS, 1 Massey Ferguson 12 Furrow Disc, 1 New Allied Cultivator, 1 White Cornplanter 4 row, 1-3 Row Massey Plow, 2 Wagons, 1 Elevator, 1 New Holland Baler and Stooker, 1 Bulk Tank and 2 Milkers, Water Bowls and Stanchions. Call 652-4938. 49-1p

1974 DATSUN 610 4 door, standard, Lic. ERC 246. Call 345-0052. 49-1c

10 SPEED BIKE, new tires, totally overhauled, excellent running order. Pioneer 550 chain saw, 18 inch bar, good running order. Prices negotiable; 652-4134 evenings. 49-1p

1973 DATSUN 610 - 4 door, standard. Lic. EKC 246. Call 345-0052. 49-1c

WELDING SERVICE, cutting, brazing, arc welding, metal fabrication, portable equipment, R. MacDonald, 150 Beach Ave., Iroquois, 652-2383. 39-tfn

1974 HORNET H. / B. automatic. Lic. JDB 441. Call 345-0052. 49-1c

IN MATILDA TWP. - 5 acre lot with 2 acres bush, 600 ft. frontage on paved road. Reasonable price - CMHC approved. Phone 652-2138. 46-4p

FULL LINE OF PARTS and service at Grenville Snowmobile and Garden Equipment Ltd. Bombardier Ski-Doo, Can-Am Bikes - Honda, Ariens, Wheelhorse, Homelite, We're at Maynard, Ont., R.R. 2, Prescott. Call 925-4477 48-tfn

PLUMBING SUPPLIES; Myers water pumps; water conditioners to remove hardness, sulpher taste and odour, rust, sediment; chemical pumps for chlorine treatment.
Garry Murphy Sales and Services Ltd. Phone 652-2337 (evenings 652-4064). 2-tfn

1970 OLDSMOBILE, 2 door hardtop, automatic, lic. EVY 711. Call 345-0052. 49-1c

BATHTUB - 1 used cast iron bathtub $15.00. Suitable for watering trough. Call 652-4546 after 5:30 p.m. 49-1p

AVOID THE ALWAYS RISING COST of new machinery and save yourself some money. We do custom work such as ploughing, discing, cultivating, corn picking and harvesting and manure pile removal. Custom work services 652-4226. 46-10p

BOOKS ON ANTIQUES (reproduction) 1897 Sears - Roebuck Catalogue - many others. Round oak tables, press back chairs, wash stands, oak china cabinets, Stephensons Furniture, Brinston. Open 9 to 7. Phone 652-4710. 48-2p

QUILTBATTS Reg. $4.95 each, Special $2.98 each now at D & K Fabrics, Morrisburg Mall. 48-2c

1971 DATSUN STATION-WAGON standard. Lic. EHF 485. Call 345-0052. 49-1c

BICYCLE - Boys 10 speed bicycle, needs some repair, Faron Fawcett, 652-2273. 49-1p

GAS RANGE good for cottage. 652-4252. 48-2p

ANNUAL ALMATEX SPRING PAINT SALE
BUY ONE GALLON AT THE REGULAR PRICE AND GET THE SECOND GALLON FOR $4.00



S.A. Thompson & Son
IROQUOIS
652-4478

TELEVISIONS (variety of used). Come in and see the selection. W.L. Peters Appliance, 152 King St. W., Prescott. 24-tfn

14' CANOE SPORTPAL, 2 seater, 2 scull, 1 rack for motor, kit for cartop. Like new. Call 652-4846. 49-1p

STORE FIXTURES AND Equipment can be seen at Muriel's Personal Shoppe, East Court Mall, Cornwall or call 933-4691. 48-2c

PLANTS FOR SALE - Dahlias, Cannas, Gladious Bulbs, Flowering, Vegetables, Strawberrie plants, and Multipliers Onions. Across from Brinston Park. Telephone Lloyd Brinston 652-4675, Brinston. 48-3c

DRAPERY & CURTAIN Fabrics 20% Off now at
D & K FABRICS
Morrisburg Mall 48-2c

BALE THROWER wagon racks, Heavy duty construction, Chain side doors for easy unloading, available in 16' 18' or 20' lengths, 8' 9', or 10' widths 8' high also hay or utility racks in any size. Available with or without running gear, buy direct and eliminate commissions. Free delivery within 50 miles of Ottawa. For information call collect to Osgoode Construction. 613-826-2053. 49-9c

ASPARAGUS for sale, fresh daily. Elmer Dentz, Orchards and Gardens, R.R. 1, Iroquois. 49-2c

FINDLAY STOVE, 24 inch like new. Used only 8 months. Owner moved to B.C. $75.00. Phone 652-4584. 48-2p

SELECTED GROUP of Perma Press Cottons reg. $1.98, reduced to $1.29 yd. now at
D & K FABRICS
Morrisburg Mall 48-2c

TRICYCLE with 16" front wheel, high-rise handlebars, banana type saddle seat. $12.00. Call 652-2169. 49-1c

EMPLOYMENT

CANADIAN OIL COMPANY
Urgently needs dependable person for industrial sales territory. No relocation. We are an expanding AAA-1 firm established since 1933. We offer plenty of fringe benefits. Liberal commissions, plus bonus and opportunity for advancement. No experience necessary. We train. For personal interview, write a letter and tell me about yourself. B.L. Hendrix, Sales Manager, Southwestern Petroleum Canada Ltd., 87 West Drive, Brampton, Ont. L6T 2J6.

WOULD YOU LIKE TO EARN $100.00 weekly in your spare time? Call Fuller Brush Co. at 652-2178. 47-4p

LIVESTOCK

POLLED HEREFORD BULLS, for sale. Call Bill Horner 652-4251. 46-tfc-nc

FOR RENT

APARTMENT suitable for couple, hot water, heated, garage, between Cardinal and Iroquois, 657-3550 49-tfn

You too can measure up

COMING EVENT

DUNDAS COUNTY DIARY PRINCESS COMPETITION - Girls to enter the Dundas County Dairy Princess competition, must be between 16 and 24 years of age, single and be a daughter of dairy producers or dairy farm employees. Competition to be held on June 29th, 8:00 p.m. at Morrisburg in conjunction with Old Home Week. Interested - contact Mrs. Eunice Johnston, Dairy Princess Co-ordinator, telephone 774-5063. Deadline for applicants is June 16th. 49-2c

FRIDAY JUNE 2, 8 P.M. - Iroquois Civic Centre, Arete Contemporary Mime Troupe of Calgary, a three member professional group, performing for elementary and high school audiences. Programme ranges from classical mime, to vaudeville, to just plain clowning around. Admission free. 49-2c

AMATEUR HOUR - Morrisburg Lions Club in conjunction with Old Home Week will be presenting its annual Amateur Hour on Monday, July 3rd at 8:30 p.m. in the Morrisburg Arena. Admission is adults $1.50, children 7-12 $1.00, and six and under free. Contestants are required and may obtain entry forms by writing Lion Gerry Rosenquist, Box 527, Morrisburg, Ontario, KOC 1X0, or phoning the St. Lawrence Medical Clinic at 543-2963. No entry fee. Anything goes. Number of contestants limited. 48-6c

SPRING DANCE, sponsored by the Iroquois Golf Club, Saturday May 27th at the Iroquois Civic Centre. Dancing 9 to 1 to the music of George Barkley & the Country Cousins. $5. per couple. 45-5c

25TH ANNIVERSARY - The family of Kenneth and Hazel Prunner welcome friends and neighbors to join in the celebration of their parents 25th Wedding Anniversary. Reception to be held at Williamsburg Legion Hall from 8:30 p.m. to 1 a.m. Saturday May 27th, 1978. Music featuring the Country Green. 48-2c

BAZAAR AND BAKE SALE The Senior Citizens of Matilda Township "Helping Hands" will hold a bazaar and bake sale at the opening of the new community hall. Anyone wishing to donate crafts, plants, small 25 cent parrell and special homebaking can bring their articles to the opening or to Mr. Fred A. Zandbergen Sr., R.R. 2 Brinston. For more information call 652-2351. 49-4c

FOR RENT

SWIMMING POOLS TO RENT - Will lease and install for homeowners, family size aluminum swimmint pools with patio. Choice of styles, meeting all fencing regulations on a one, two or three year rental basis with option to buy! Call collect anytime 1-800-268-1944. 39-tfc

APARTMENT - Suitable for couple. Hot water heated. Garage. Along highway 2 between Iroquois and Cardinal. Telephone Long Sault 543-2621 after 7:30 p.m. 47-tfn

GARDEN SERVICES

GARDENS ROTOTILLED - Large or small $10. per hour. Call Alan at 652-4895 between 6 to 8 p.m. 47-4p

CARDS OF THANKS

We wish to express our sincere thanks to the neighbours on Brouse Drive and the employees at Caldwell's for their generous contributions, also for cards, flowers, food and phone calls during the bereavement of the loss of a dear husband, father and brother. Thanks also extended to the Doctors and nurses at Winchester Hospital for all their care.

Chris Keeler & Family
Brothers & Sisters 49-1p

On behalf of the Canadian Cancer society, Iroquois Branch, I would like to thank all officer's, canvassers of Iroquois and Matilda, also the contributors who have helped make our 1978 Campaign a success.

Thank you,
Tom Warren 49-1p

Mr. and Mrs. Stanley McIntosh of Wakefield, Massachusetts and Mr. and Mrs. Harold Chown of St. Catharines, Ontario cordially invite all friends and relatives to an "At Home" celebrating the 50th anniversary of Mr. and Mrs. T. Allen McIntosh of Iroquois, in the Church Hall of the Iroquois United Church on June 3, 1978 from 2 p.m. to 5 p.m. 49-2p

The Senior Citizens of the Iroma Apts. thank the public for patronizing their sale, also Mr. K. Kirkby for taking time to open it. 49-1c

IN MEMORIAM

MARKELL - In loving memory of Marilyn Markell and son Kevin who were suddenly taken from us on May 3rd, 1976.

The rolling stream of life goes on
But still the empty chair,
Reminds us of the face, the smile,
Of one who once sat there.

49-1p

Help your Heart... Help your Heart Fund

REAL ESTATE

JOHN A. ALLISON
Realtor
Office 543-2044
Home 543-2989

MORRISBURG - 1½ storey home housing two apts. First has three bedrooms, livingroom, kitchen and porch with 3 pc bath. Second has one bedroom, kitchen, livingroom and 3 pc bath. Total income $420.00.

INKERMAN - Renovated two or three bedroom home on large lot. Large kitchen and livingroom, with 3 pce. bath. Well maintained home with carpeting upstairs and in livingroom. $36,500.

IROQUOIS - Two storey brick home with family sized kitchen, large livingroom. Two bedrooms on main floor and space for three additional ones upstairs. Heavy duty wiring and TV antenna included. $27,500.

SOUTH MOUNTAIN - Completely renovated kitchen includes new cupboards and dishwasher, in this 4 bedroom frame home. Large livingroom and family sized kitchen, and full bath. Also includes storage room, large garage and shed. $23,500.

HOBBY FARM, WILLIAMSBURG - 250 acres, includes three bedroom frame home and two barns. This home needs work, but is very sound. $30,000. sound. $30,000.

RIVERVIEW LOT - Large vacant lot with excellent view of the river. These lots are scarce take advantage now.

NEW LISTINGS - Choice location, convenient to shopping and services, 3 bedroom, brick bungalow, dining room, fireplace, T.V. tower, large landscaped lot, priced to sell at $51,500.

IROQUOIS - raised bungalow, large lot, close to park, 3 bedrooms, dining room, spacious living room and eat in kitchen, attached garage with paved drive, family room in basement. $48,900.

SALES REPRESENTATIVES

Dale Beckstead	535-2103
Leon Marcellus	448-2444
Bill Marshall	543-3200
Ian McColl	543-3136
Rita Michielsen	652-2491

REAL ESTATE

Gordon W. Thom
REAL ESTATE BROKER
Morrisburg, Ontario
613-543-3598

TWO YEAR OLD Split Level Brick Home in a new subdivision. Has large kitchen, living room, dining room, 3 bedrooms and 2 baths. Has single car garage. Features broadloom throughout, 2 fireplaces and T.V. Tower. Nicely landscaped. Stop in and enquire.

NEW BACK SPLIT LEVEL Brick Home with 3 bedrooms. Has kitchen, living room, dining room and 4 piece bath. Extras include sodden lot. Call for an appointment.

Sales Representative
Cameron Martel
543-3337

AUCTION

HOUSEHOLD & CONSIGNMENT AUCTION
Iroquois, Ont.
In new green building on N. side of Hwy. 2, Iroquois
SATURDAY JUNE 3
12:00 Noon, sharp
Household Effects

Vilas Maple Bedroom Suite, Double Bed with Mattress, Spring, Night Table, Chest of Drawers, 50" Dresser with Mirror; Knechtel Bedroom Suite, 2 single beds, and mattresses, night table, maple coffee table, and end table, sofa and chair, occasional chair, rocker, T.V. lamp, pole lamp, smoker, oval rug, sisal rug, Krug maple dining room set, table and 4 chairs, hutch cabinet; Regina sewing machine; lewyt vaccum, roll along; Floor Polisher; Sop Vacuum; iron; Ironing board; Portable T.V., 20", B & W; Barometer; 8-track Stereo and Tapes; transistor Radio; Refrigerator; Kenmore washer, 8 porogramme; Weight Scale; 2 glass lamps; 2 night tables, Kenmore electric stove, 24"; 2 tubs, square, metal; Aluminum Step Ladder, 6'; Wooden step ladder, 6'; Table; 3 folding chairs, wooden; Mason jars; T.V. antenna, new; Knitting Machine; Wheel Barrow; Cement mixer & Electric motor; trailer hitch; spare wheel; Lawn mower; Coleman stove; Dehumidifier; Tarp; Trouble light; Plastic hose; Ball bearing saw, Mandrel with pully; Power Router; Auto-scroller Saw; Timng light; Sander; Electric Drill, ½"; Transit Skill Saw; ½" Impact Wrench; Planes; Squares; Hand Saws; Oak Flooring, 20 sq. ft.; T.V. Stand; Polaroid Land Camera and Flashgun; Cooper Wire and Fittings; Rope Hoist; Clay Pots; Mechanics Tool Chest, large; Many Dishes; Rakes; Shovels and Garden Toosl too numerous to mention.

PROP.: John Harvey,
Morrisburg, Ont.

CONSIGNMENT SALE
Immediately following John Harvey House Sale

Furntiure, collectables and many small articles

CONSIGNMENTS BEING ACCEPTED NOW
Contact Auctioneers or
Mrs. Carl Empey, Iroquois,
652-2036

AUCTIONEERS' NOTE
This is an excellent Household Sale of Furniture, most of which is new and of the highest quality. This sale is being held in Iroquois because of space shortage on the owners premises and the possibility of rain. We hope the consignment sale following will be of interest and consignments are being taken now. COME EARLY AND SPEND THE DAY.

Lunch Available

TERMS: CASH
AUCTIONEERS
Mahlon Zeron
652-4697 or 652-2036
Hugh Fawcett
774-6200 or 774-3610

Duvall Auction Services
"Large or Small call Duvall"
FARM • HOUSEHOLD • ANTIQUE CONSIGNMENT
Brian Duvall
652-4901
R.R.2 Brinston

REAL ESTATE

Van Sleuwen Real Estate
Winchester, Ontario

LARGE LOT with highway entrance west of Iroquois, 103' x 488'. Has plenty of potential.

39 CLEARED ACRES well drained, in Third Concession. Steel building included. Well, septic tank, but no house. An ideal place to build a new one. Close to town.

14 ACRE LOTS, high and dry, east of Cardinal. 200 ft. frontage on No. 2 Highway, 3000 ft. deep. Asking $20,000 each. Make an offer.

A FARM without a house. Approx. 80 acres good land, large barns tie 40 head, excellent machine shed, grist mill, pig barn with pens. Eight miles from Iroquois. Make a reasonable offer and it's yours.

FARMS - We have a large number of farms all over this area. Tell us your needs and we'll surely meet them.

ANOTHER IROQUOIS HOME two bedroom apartments on Victoria Street. Live in one, rent the other. Both self-contained. Rec room in basement. Call for appointment.

50 ACRE HOBBY FARM, 8 miles North of 401. Small home, 10 acres clear, 40 of bush. What a hideway for the summer! Has a bathroom, 2 bedrooms, living room and kitchen. And the price is right!

MAPLE STREET, Iroquois, 3 bedroom home on nice lot, new windo[SOLD]g, wiring, hot wat[SOLD], plumbing and many extras. REDUCED BELOW $30,000!

MUST SELL, Priced reduced on this river view bungalow on Elizabeth Drive, Iroquois. 3 bedrooms, dining, livingroom, large eat-in kitchen with plenty of cupboards. 2 car garage, and an extra lot if you want it.

KEN KIRKBY
Iroquois
652-4395

AUCTION

TWILIGHT
HOUSEHOLD AUCTION SALE
HOUSEHOLD EFFECTS & ANTIQUES
FRIDAY EVENING MAY 26
6:00 p.m. [Sharp]
Kyle Drne, Morrisburg (To settle estate of Balnche Smyth)

2 Refridgerators (good working order) Beach electric stove, electric washer, complete iron bed, springs and mattress, living room armchair, Dresser with level edge mirror, Small Table, Bed and Mattress, Dresser and Oval Shape Mirrir, Hot water steam radiator, bedside table, square table, white dresser, 2 chests of drawers, Several sets of curtains, Antique dresser, 1 bed springs and new mattress, small table, quilts, blankets, feather pillows, and bedding, lamp table, Chesterfield converts into bed with chair to match, 3 foot stools, 2 arm chairs, several lamps, coffee table, books, chrome table and chair sets, card table, lots of sealers, 3 odd antique chairs, antique extension table, 2 cupboards, many dishes, pots and pans and articles too numerous to mention.

TERMS - CASH
Prop.
Estate of Blanche Smyth
Auctioneers
Mahlon Zeron
652-4697 or 652-2036
Hugh Fawcett
774-6200 or 774-3610



"Nature will castigate those who don't masticate" was the motto of the followers of Horace Fletcher, a "medical" man of the 19th century. He claimed that food was bad for you unless you chewed it 30 to 70 times.

TENDER

CONSEIL D'EDUCATION DES COMTES DE STORMONT, DUNDAS & GLENGARRY COUNTY BOARD OF EDUCATION

TENDER
FUEL OIL

Sealed bids will be received by R.M. Whittaker, Manager of Purchasing & Stores, up to 3:00 p.m. Wednesday, June 14, 1978.

Individuals interested in tendering on this requirement are requested to obtain the necessary forms and information from the Purchasing Dept. 305 Baldwin Ave., Cornwall, Ont. referring to tender No. 7-78.

R.M. Whittaker,
Manager of Purchasing.

s.j. McLeod T.R. Leger,
Chairman. Director.

Kingston to host games

The Eastern Ontario Games for the Physically Disabled will be hosted by the Kingston Community and the Ministry of Culture and Recreation on June 9, 10, and 11, 1978. The Kingston YM-YWCA will house the indoor portion of the games on Saturday June 10. Activities for Saturday include swimming, weightlifting, wrestling, table tennis, billiards and wheelchair basketball. Archery and the track and field events will be held at Queen's West Campus Track on Sunday, June 11, 1978.

The Games will be run in conjunction with the guidelines set out by the Provincial Games for the Physically Disabled. Any athlete who wishes to take part in the Provincial Games in Windsor, Ontario will be given the opportunity to acquire a qualifying score in any scheduled event.

The overall theme of the Eastern Ontario Games for the Physically Disabled will be one of participation and enjoyment. We encourage all athletes and Kingston residents to become involved in the Eastern Ontario Games for the Physically Disabled.

If you require further information please contact the Kingston YM-YWCA, 100 Wright Crescent, Kingston, Ontario (546-2647).

North Dundas High band receives grant

Ed Lumley, Parliamentary Secretary to the Minister of Finance, and Member of Parliament for Stormont-Dundas announced Thursday on behalf of the Secretary of State, the Honourable John Roberts, the approval of a $17, 278 grant to the North Dundas District High School Senior Band.

The Open House Canada Program funds reciprocal exchanges between young people from all parts of Canada enabling them to get to know Canada and Canadians better. Under this grant, the Senior Band, comprising of 50 students and three escorts, will travel to Calgary, Alberta on May 8th, while a similar group from Calgary will be travelling to Ontario on May 18th. Included in their seven day excursion to Alberta will be a tour of Banff National Park, Lake Louise and the city of Calgary.

In announcing the grant, Mr. Lumley expressed the importance of such a program. "Through the Open House Canada Program numerous groups and individuals are provided with an excellent opportunity in which to learn and appreciate the many different aspects of our country. It is hoped that this program will encourage better dialogue and understanding between Canadians while also encouraging young Canadians to take a more concerned attitude towards the need for national unity."

Winchester Theatre

THURS., FRI., SAT.
MAY 25, 26, 27
"BOUND FOR GLORY"
Starring David Caradine and Ronny Cox.
Adult Entertainment

MON., TUES., WED.
MAY 29, 30, 31
"CAN I DO IT 'TILL I NEED GLASSES?"
Starring Allan Spitz and Dianne Summerfield. The first sequel tot he outrageous film, "If You Don't Stop It, You'll Go Blind."
Restricted

SALES CAREER
CALL
613-725-1197
Recorded Message

GIGANTIC CONSIGNMENT AUCTION
Sat., May 27th 11 a.m. sharp
FORMER HAINSVILLE UNITED CHURCH HALL
7 MILES NORTH OF IROQUOIS
ON CARMEN ROAD
ANTIQUES & MISCELLANEOUS ARTICLES

ANTIQUES: Dressers, Washstands, Steamer Trunks, Glass Showcases, Tobacco Cutter, Phonograph Player, Travelling Desk (1700-1800), Crocks, collection of antique bottles, antique dishes, Silver Alladin Lamp, China Cabinets, oil lamps, round oak table, mantle clock, mahogany table and much more.

MISCELLANEOUS: Skill saw, dryers, outboard motors and fishing equipment, pellet guns, wooden filing cabinet, wooden room divider, chesterfield suites, book cases, lamps, chrome chairs, washers and dryers, wooden wardrobes, blankets and bedding, mirrors, pots, pans and kitchen utensils, dishes, lawn chairs, televisions, coffee and end tables, baby crib, playpen and training chair, doll's high chair, utility trailer, pool table complete with balls, refrigerator, electric small organ, dressers, electric and gas lawn mowers, roto-tillers, rugs and underlays, chrome tables and chairs, china cabinets, push mower, lots of bicycles and tricycles, sewing machine, bathroom scales, books, rocking chair, shotguns, tables, barbecues, lots of miscellaneous items too numerous to mention.

Auctioneer's Note: Items in this sale are in very good condition.

TERMS — CASH

AUCTIONEER
Duvall Auction Services
RR 2 Brinston, Ont.
Phone 652-4901 or 537-2688
"Large or Small call Duvall"

Auctioneer will not be responsible for accident or injury to persons or property at sale.

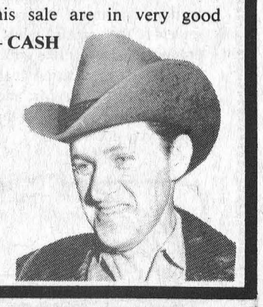

CONSEIL D'EDUCATION DES COMTÉS DE STORMONT, DUNDAS & GLENGARRY COUNTY BOARD OF EDUCATION

REGISTRATION FOR BEGINNERS

Students not already registered for Kindergarten at the following schools are requested to telephone the Principal of the school concerned at the earliest opportunity so that arrangements for staffing may be completed for the 1978-79 school year.

Viscount Alexander P.S.
Eamer's Corners P.S.
Iroquois P.S.
Newington P.S.
Rothwell P.S.
Long Sault P.S.
Elma P.S.
Dixon's Corners P.S.
Winchester P.S.

TO BE ELIGIBLE FOR ADMISSION TO KINDERGARTEN, CHILDREN MUST BE FIVE (5) YEARS OF AGE BY DECEMBER 31, 1978.

S. J. McLeod
Chairman

T. R. Leger
Director

Extraordinary Savings!
For The Month of May
10-20-50% DISCOUNT ON WALLPAPER
BIG SELECTION
Iroquois 652-4478
SUNWORTHY
YES-YOU-CAN WALLCOVERINGS
S.A. Thompson & Son Ltd.

SAVE
ON THIS WEEK'S SPECIAL
GARDEN FERTILIZER
Berry's 5 - 10 - 15 $4.59
67 lb. bag Regular $5.25.....
Nutrite 7 - 7 - 7 $4.59
40 lb. bag Regular $4.99.....
Special in effect until closing Saturday, June 3, 1978
BERRY FARM STORES
SOUTH MOUNTAIN 989-2880
SPENCERVILLE 658-2015



Sunday In The Churches

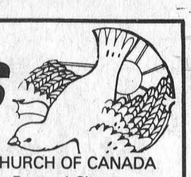

MORRISBURG PENTECOSTAL CHURCH
Pastor: John B. Buschert
Church 543-2681 Home 543-3450
Wednesdays -
7:30 p.m. - Bible Study and Prayer
Sunday
9:45 a.m. - Christian Education Hour
10:45 a.m. - Morning Worship
7:00 p.m. - Evangelistic Service
A Church With A Charismatic Message
Visitors Always Welcome

FREE METHODIST CHURCH
Cardinal
Pastor - Rev. J.N. Patterson
Telephone 345-0702
SERVICES:
9:45 - Sabbath School
11:00 a.m. - Worship Hour
7:30 - Evangelestic
Mid-week each Wednesday at 8:00 p.m. Prayer and Bible Study in the homes.
Visitors Always Welcome

ST. CECILIA'S CHURCH
Rev. F.M. O'Connor,
Parish Priest
Sunday ..... 9:30 a.m.
Confessions ..... Before Masses

ST. MARY'S - MORRISBURG
Saturday ..... 7:30 p.m.
Sunday ..... 11:00 a.m.
Confessions ..... Before Masses

THE PENTECOSTAL ASSEMBLIES OF CANADA PHILADELPHIA PENTECOSTAL TABERNACLE
Dundas Street, Cardinal
Pastor Patrick Pickle
9:45 a.m. Sunday School Classes for all ages.
11:00 a.m. Morning Worship
7:00 p.m. Evening Evangelistic service
8:00 p.m. Wednesday Mid-Week Bible Study & Prayer

CHRISTIAN REFORMED CHURCH
Williamsburg, Ont.
Rev. L.T. Schalkwyk, B.A., B.D.
Telephone 535-2598
Morning Service ..... 9:30 a.m.
Afternoon Service ..... 2:30 p.m.

THE PRESBYTERIAN CHURCH IN CANADA
Rev. Charles H. Maclean
C.D., B.A., D.D.
KNOX CHURCH - IROQUOIS
Mrs. M. Casselman, Organist
Church School ..... 9:45 a.m.
Divine Service ..... 11:00 a.m.
Nursery Care is provided during the Church Service.

ST. ANDREW'S CHURCH
South Mountain
Miss Anita Gilmer, Organist
Divine Service ..... 9:30 a.m.

ALL ARE WELCOME!

UNITED CHURCH OF CANADA
Matilda Pastoral Charge
Rev. L.D. Joyce,
M.A., Ph.D., Th.D.
9:45 a.m. Brinston
10:00 a.m. Hulbert
Conducted by U.C.W.

IROQUOIS PASTORAL CHARGE UNITED CHURCH OF CANADA
Rev. W. Brian Gee,
B.A., B.D., Thm.
11:00 A.M.
Worship and Sunday School

ANGLICAN CHURCH OF CANADA
Parish of Iroquois and Morrisburg
Rev. Francis N. Gooch, B.A.
Telephone 543-2867
St. John's, Iroquois -
11:45 a.m. Family Eucharist
Contemporary Liturgy with Hymns and Address
Saint James', Morrisburg -
8:00 a.m. Holy Eucharist
10:00 a.m. Family Eucharist
Holy Trinity, Riverside
Next Service on Sunday, June 30th.

The Energy Savers

by Richard Charles

X plus Y equals . . .

See if you can figure this one out. Mr. and Mrs. X usually shop at A's Supermarket, but they are celebrating an anniversary and they notice that B's Supermarket has a special on steaks. It costs them 50¢ more for gas to go the extra distance to B's, but they buy five pounds of steak for $11.25 – a saving of $1.25 – and they are still 75¢ ahead.

That evening the X family of four sits down to plates well filled with steak. Life is good. And when they have done, they all pitch in and empty their plates into the garbage, including scraps amounting to one pound of the original steak.

For Mr. and Mrs. Y this is just an ordinary day. They go to B's Supermarket, but balk at the price of steak, even on sale. The ground beef looks fine, not too fat, and they take home three pounds of it at a cost of $4.00. That evening the Y family of four makes a good meal of meat loaf made to mother's special recipe with eggs, tomato juice and spices. There are no leftovers. One pound of the ground beef had been kept back to make into hamburgers tomorrow.

Meanwhile, back at the X's, the family sits back in a comfortable after-dinner glow. It would seem ungrateful after such a lovely meal to recall that by throwing away one pound of the steak they had boosted the price to about $2.80 for each pound consumed, plus the energy needed to cook 20% more than was needed, and the farm feed and other costs required to produce that unwanted pound of beef. Then there are the energy and cost involved in marketing, and . . .

The moral of this arithmetic is not that ground beef always makes more sense than steak, but that waste makes no sense at all.

Yes, it's an old story. And when we stick six or seven zeros behind those figures, we come up with the old answer that Canadians are among the biggest food wasters in the world. Sometimes the loss goes into the garbage truck that hauls it away to be fed to the rats or be burned to a cinder, but sometimes it goes into the unwanted pounds that have to be worked off with jogging, or saunas or visits to the doctor.

Why do we keep doing it? Perhaps we let our appetites deceive us. Perhaps we think the good life means a loaded table. Perhaps we see prudence and saving as part of a shameful past (the Thirties and all that). Perhaps we can't be bothered to stop and figure things out. There are probably thousands of reasons, and they are all daft.

So what's the alternative? Nothing that is likely to break our backs – produce fewer scraps and leftovers, make appetizing dishes of the unavoidable leftovers, and turn the uneatables into organic plant food.

This may seem like an odd place to look for them, but you can find some interesting and practical menu ideas in **The Garbage Book**, a publication of the Office of Energy Conservation, Department of Energy, Mines and Resources. Write for it to Box 3500, Station C, Ottawa, Ontario, K1Y 4G1. This gives you a rapid review of the cereals, meats, oils and fats, fruits, vegetables, dairy products, and stuff like coffee grounds, with general hints on what to do with the groceries. It also covers a lot of other kinds of waste.

And by the way, Mr. and Mrs. X, will you please knock it off? You're only wearing out this poor old world to provide you with things you don't need.

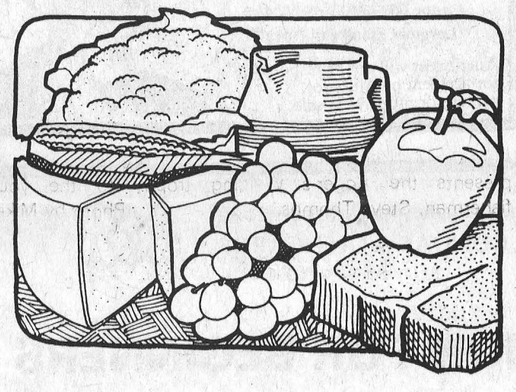

THIS CONSERVATION MESSAGE IS BROUGHT TO YOU BY

IROQUOIS HYDRO

Home of the week

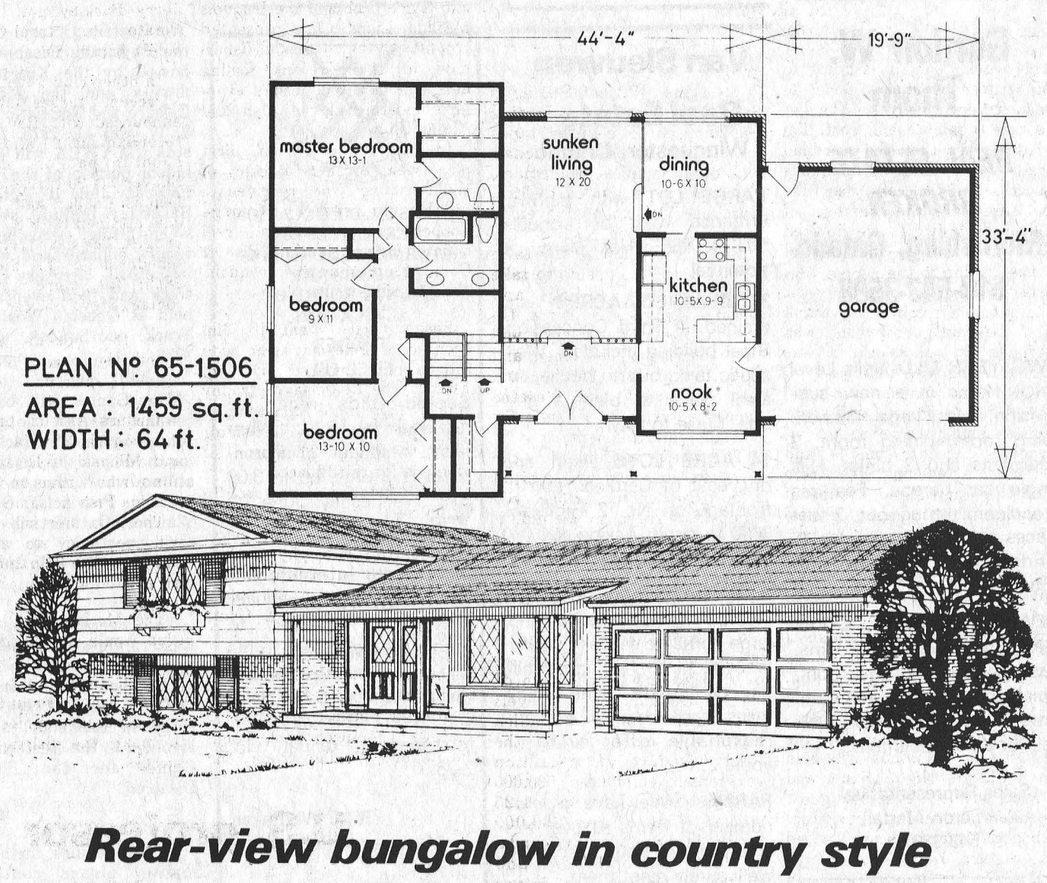

Rear-view bungalow in country style

Here's a traditional bungalow which brings the look of country ranch-house to the city -- the deep and wide verandah, diamond-paned wndows and the double-doored entry hearkening back to days of the big ranches. It is ideally suited to the wide lot with a rear view and would best accomodate the larger family with a strong outdoor orientation.

The double entry leads in to a very large and open reception foyer, which carried you naturally forward and down two steps to the spacious sunken livingroom.

The well-planned U-shaped kitchen is centrally positioned between the large breakfast nook and the formal dining room, for excellent separation of formal dining and casual family meals.

All three bedrooms are grouped around the main bathroom and linen storage, and all have good exposure and liberal closet storage. The master bedroom has a full walk-in closet behind a pocket door and a two-piece ensuite vanity bathroom.

A partial basement contains the utility room with the in-line configuration of washer, dryer and laundry tub. It also has a roughed-in fireplace and plumbing for the future development of a recreation room and convenience bathroom.

Altogether an eye-catching design offering excellent layout and a build-in sense of comfort.

Plans for design No. 65-1506 may be purchased either by single set, at a cost of $70. for the first set and $10. for each additional set, or by the package. A five set plan package, including the first set, is economically priced at $100. and an eight-set package, also including the first set, is only $125.

Whichever method you choose, please include $4.00 for posage and handling.

Send for the current edition of Select Home Designs, Series No. 36, featuring imaginative decorating and home imporvement ideas plus 350 quality home plans of every type. Available for $2.25 ($1.75 plus 50 cents postage and handling).

To order any of these items please send cheque or money order payable to the Home of the Week. Address to: Home of the Week, c/o Iroquois Post 382 West Broadway, Vancouver, B.C. V5Y 1R2.

Bird Notes

by E. G. AVERY

The holiday week-end was perfect for getting outdoors to enjoy the sights and sounds of nature; as well as for setting out seedlings, mowing lawns and picking up a touch of sunburn.

In the woods the wild flowers are nearing the end of their blooming: Trilliums make a carpet of white in some roadside woodlots, the shy violets are nodding under their heart-shaped leaves, and Marsh Marigolds make a bright spot of colour along the streams and swampy places. The many shades of gree in the landscape are once more a source of wonder at the beauty of field, forest, lakes and rivers in this lovely part of our country.

During the two sunny days, the bird count went over the 20 mark. At home, we had white-crowned sparrows, Song Sparrows, and a Yellow Warbler which has been singing in the bushes for several days. On the Sunday walk, there were such specials as a Green Heron, a Brown Thrasher and several Kingbirds.

The Sandpipers were piping in various spots along the River bank, in company with Kildeer and Gulls, while small groups of ducks passed by.

In the heard-but-not-seen department, there was a House Wren, and a Baltimore Oriole. We have a report of an Oriole singing up a storm", all day Saturday in the high branches, very likely preparatory to building one of those beautiful hanging nests.

We saw our first Groundhog of the Season too, a grandpappy one, judging by his size.

Amid all these signs of spring into summer there was a report of a flock of Bluejays. However, the location they were in happens to be near a stand of evergreens, and Bluejays nearly always choose tall pines when possible, for their nest-building, perhaps a large group of these popular birds is a sigh of plenty of Jays at our feeders next winter.

Stepping Out

A weekly review of local dining and entertainment spots

by Joy Parks

THEATRES

Cornwall

Port Theatre - The Medusa Touch

Palace Theatre - The Other Side of the Mountain (Part 2)

BROCKVILLE

Capital Theatre - Coma

Ingleside

Colonial Drive-in - Looking for Mr. Goodbar, Lifeguard.

Winchester

Winchester Theatre - Bound for Glory, the story of Woody Guthrie

RESTAURANTS

Loyalist Hotel, Morrisburg, Ont. - Disco Every Week

Skyline Hotel, Brockville, Ont. - Every Weekend, Disco in Pub

Islander Hotel, Cardinal, Ont. - Licensed lunch, good food, reasonable prices, lunch 12:00 - 1:30, Dinner 5:00 - 8:00 weekdays, Saturdays, noon to 8:00.

Iroquois Coffee Shop, Iroquois Shopping Plaza. Licensed dining lounge, varied menu, specializing in Italian dishes.

LIVE SHOWS AND PERFORMANCES

Aultsville Hall, Windmill Point, Cornwall, Ont. 933-6080, Wednesday May 24, 8 p.m., Montreal Symphony Orchestra, featuring piano soloist Henri Brassard. Programme includes Chopin and Brahms, tickets $4.50 and $6.00.

National Art Centre, Ottawa - Studio - The Father; Theatre - William Schwenck and Arthur Who?; Opera - NAC Orchestra All-Bach Concert

Flowers of Hope to help mentally retarded

"Flowers of Hope" will help brighten up the area after distribution this week of packets of marigold seeds to over 6,000 residents of Dundas County.

The seeds are part of a fund raising campaign sponsored by the Dundas County Association for the Mentally Retarded.

May 14 to 20 is Mental Retardation Week and Winchester Senior Citizens have spent long hours preparing envelopes for distribution. The Association hopes residents will show their appreciation by forwarding a generous contribution. Cards are enclosed with instructions for mailing donatjions.

CHARLES W. MARSDEN
FUNERAL SERVICE

IROQUOIS 652-4452 CARDINAL 657-4848

ASSOCIATE - John Lawson

Make us an Offer

No Reasonable offers will be refused at our Moving Sale.

We're Moving to 330 Montreal Rd.



Closing May 27th

CASH and CARRY

So come down and see our selection of sale items that should not be missed at moving sale prices

MURIEL'S PERSONAL SHOPPE

EAST COURT MALL CORNWALL

Take McConnel, Exit off Hwy 401
To 2nd St., Turn left and follow to Muriels

Open Monday to Saturday 10 a.m. to 10 p.m.

Chesterville UCW hosts presbytery workshop

Recently the Seaway Valley United Church Women held a workshop in Chesterville, on the topic, "Our Visiting Ministry". As U.C.W. members we are asking ourselves the question, "What do I do after I say 'hello'?"

The morning session was opened by the Presbyterial Vice President, Mary Wall who introduced Dr. John Swift of Ottawa. Dr. Swift is a Pastoral Care consultant working for the Anglican Diocese of Ottawa, and is keenly interested in lay ministry. He said his committment is to help prople to maekt the transition from academic theology to human life and to train lay people to do pastoral work. By virtue of baptism and confirmation every person is a minister, each having talents to minister to others in special ways.

The group participated in listing the qualities of a pastor. These included such things as understanding, empathy, sincerity, gentleness, tolerance, humility. From a recent California study of qualities of a therapist, it was noted that it was similar. These qualities included congruence, acceptance, permission-giving, unconditional positive regard. Dr. Swift attempted to make a theological bridge of these qualities and we found that Jesus had all of them and that as pastors we are representing (re-presenting) God. Dr. Swift pointed out the very important fact that in pastoral care it is much more important to be than to do.

In the afternoon the group viewed the film, "Peege" and listened to a panel on the theme. The panel consisted of Marguerite Frappier, a UCW visitor; Shirley Lister, a nurse at Glen-Stor-Dun Lodge; Kathy Groves, who gave her views as a patient; and Rev. Wendy Bullock, a visiting minister with a special interest in chaplaincy. The panel was chaired by Lillian Allison and the audience was free to ask questions and make comments. The large group was then divided into smaller groups for role-playing which showed many positive and negative sides to our methods of visiting.

New chairman appointed at St. Lawrence College

St. Lawrence College Principal, Mr. Eugéne Cardinal, has announced today the appointment of two new department chairmen.

Wayne Runté, interim Chairman of the Business and Arts Department has been appointed Chairman of the Business Department. John H. Limeburner, Administrative Assistant to the Principal has been appointed Chairman of the new Creative Arts Department.

Both appointments will be effective May 1st.

Wayne Runté succeeds Cy Page, who will be returning to the College as Chairman of the Mechanical and Civil Engineering Technology and Trades Department, following a one-year leave of absence.

Mr. Runté acquired his B. Comm. degree from Sir George William University in Montreal and received his C.A. designation while working with Price Waterhouse and Co., chartered accountants in Montreal. He took post graduate studies in accounting, finance, taxation, and management at McGill, Saskatchewan and Cornell Universities. He held positions in Domtar's Corporate and Legal Department and in Systems and Data Processing development. As well, Mr. Runté taught for three years at the College, before being appointed Chairman.

Mr. Limeburner received his B. Comm. degree from Loyola College in Montreal. He spent several years with Touch Ross and Co., chartered accountants in Montreal prior to working to travelling extensively in New Zealand and Australia. He joined St. Lawrence College, Cornwall Campus, as Administrative Assistant to the Principal in 1974 after acquiring a Master's degree in Business Administration from Queen's University.

TV. and STEREO REPAIRS

- Done at our shop
- Quality work
- Bring it to

W.L. Peters Appliance
Sales & Service
152 KING ST.W. PRESCOTT 925-2257

Save $50

Now through July 31st we'll be offering a Factory Authorized $50 Rebate on the purchase of a Speed Queen washer/dryer pair and a $25 rebate on a Speed Queen washer or dryer purchased separately. Not only do you get a rebate but Speed Queen with exclusive stainless steel tub and drum with the lifetime replacement warranty.



AD301 Stainless Steel Tub/AD300 Porcelain tub. Fabric softener dispenser, lighted control panel.

BE600 Permacote Drum. End-of-cycle signal. Automatic dry cycles.

BE100 Permacote Drum/GB100N Natural Gas with Permacote Drum.

AD101 Stainless Steel Drum/AD100 Porcelain tub.

McGRAW-EDISON
Speed Queen

FADER FURNITURE
IROQUOIS SHOPPING PLAZA

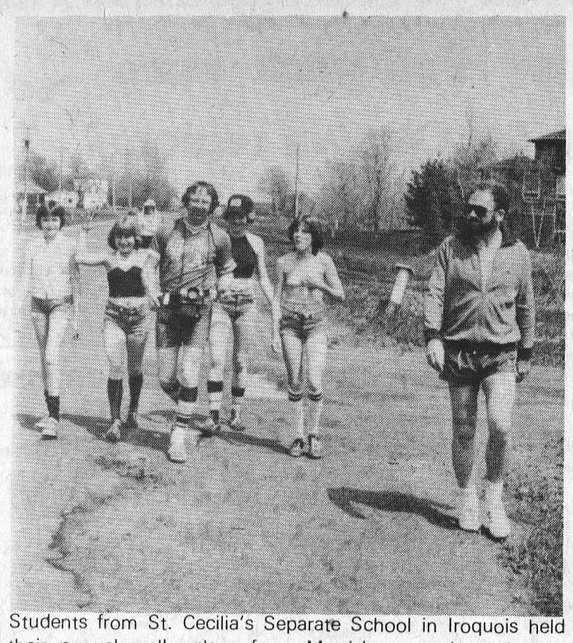

Students from St. Cecilia's Separate School in Iroquois held their annual walk-a-thon from Morrisburg to Iroquois last Thursday. In this photo, teachers Jack McCue (left) and Theo Reijnders accompany a group of walkers along Lakeshore Drive. Photo by Mike Cole

St. Cecilia's News

by Jeff Arsenault & Rene Laframboise

A quarter to 2.....would you believe it. A group jogged approximately 9 miles in an hour and a half. As you can tell, our walkathon was a big smash. Everyone made it and were glad to drink a pop when they got back.

Most of the walkers stopped at Gleeson's house for a drink. Mr. Gleeson always helps out. Jeff and I cam in as the third group and talked to some of the people. Some were glad to get in and others wanted to start over again. Not much happened on the walk, but our thanks to Mr. Cole for being there with his CB to help anybody out.

Other than the walk our school has been keeping up the baseball and so on.

Hospital Day observed at Winchester

Canada Hospital Day was observed at Winchester District Memorial Hospital on Friday May 12 with a variety of ideas. Most prominent was a display with poster background and equipment in use, with the cost factor emphasized. This was set up in the main waiting room and proved to be a real attraction for the visiting public.

A short paper on the theme, "Canada Hospital Day" was sent to the secretaries of the service clubs in the surrounding area for presentation at their regular meeting with the understanding that a speaker would be available at a later date if requested.

As well, place mats were distributed to local restaurants for use on May 12th and these same mats were used in the hospital itself and at a Winchester Women's Institute Banquet.

TIPS ABOUT TOWN

by Joy Parks
652-2268

This week's column is going to be written at a slow pace, so read it very slowly .... I've got to take a minute and rest. I'm glad to say that the Cardinal trade fair was a tremendous success, (if success can be measured in the number of Ellwood's brownies we downed with free coffee) and this of course is due to the people who took the time to come and visit the trade fair. So a big thank you goes out to everyone who stopped by our booth; it was nice chatting with all of you.

On Friday June 2, at 8 p.m., the Library Board will once again bring to citizens of Iroquois, another unique and entertaining evening. The Arete Contemporary Mime Troupe of Calgary, a 3-member professional mime troupe will be performing on Friday June 2, at 8 p.m. Their programme consists of classical mime, vaudevillian acts and just plain clowning around, and the evening's show is directed to students of the elementary and high school grades. It looks like an evening of fun, so hope to see you there.

On Saturday June 17, the Knights of Columbus will hold their Charter Night Dinner and Dance, with the evening's guest speaker, Judge P.C. Bergeron. All parish members are invited to contact Larry Serran, at 652-4357, for information and tickets.

Don't forget to mark your calendar on the weekend of June 24 and 25, and plan to attend the Iroquois-Matilda Lion's Club Horse Show. I've been informed by the publicity chairman that the weekend promises to be a good one, filled with good entertainment, barbequed chicken and a festive garden.

Also, the CWL of St.Mary's St. Cecilia's are still collecting Dominion store register tapes to help in aquiring a wheelchair and other medical equipment. Tapes can be delivered to Mrs. Geraldine McKinnon or given to any CWL member.

Remember also, to take advantage of the events to take place at the Cardinal and District Community Centre. On June 3, the fire department will be sponsoring a giant bingo, and then later on June 17, they will host a Country and Western dance, featuring two bands for non-stop entertainment.

This week's wisdom takes the form of a little tory with a bit of a surprise ending. Hope you enjoy it as much as we did, it hits awfully close to home .....

Just Who Does All The Work?

Ever wonder why you seem to be left with all the work?

The population of Canada is 22 million, but seven million are over 65 leaving 15 million to do the work. Under 21 - all levels of students total 10 million leavin five million to do the work. Deduct two million government employees, 500,000 in the armed forces, 1.25 million. There are 250,000 people in hospitals in Canada, 700,000 unemployed, and 200,000 on welfare. That leaves only 100,000 to do the work. Now it may interest you to know 80,000 people are out of the country on business or vacation at any one time, and 19,998 are in jail, so that leaves just two people to do all the work.

And that is you and me, brother, and I'm getting tired of doing everything by myself.

Eva Casselman buried at Morrisburg

A Williamsburg Township native, Eva Mary Elizabeth Casselman died on May 15th in Winchester District Memorial Hospital at the age of 91, following a short illness. Mrs. Casselman, a farm wife and mother, had lived at R.R. 2 Williamsburg for over 30 years.

She was born on April 8, 1887 in Williamsburg Township, the daughter of Edith May Beckstead and Wesley H. Bowman. In 1903 she married Frank R. Casselman of Morrisburg who pre-deceased her in 1928.

She is survived by a son Wellington of Williamsburg and daughters: Viola (Mrs. Vincent Casselman) of Williamsburg; Arabella (Mrs. George Richmire) of Williamsburg; and Jean (Mrs. Donald Roles) of Morrisburg. She leaves as well, a large number of grandchildren and great-grandchildren, and great-great-grandchildren.

She is also survived by two sisters: Mrs. Pearl Gould of Fort Myers, Florida; and Mrs. Carrie Conklin of DeKalb Junction, New York; and by a brother Mahlon Bowman of Antwerp, New York.

She was pre-deceased by five sons: Raymond, Wesley, Enos, Francis and Errington.

Mrs. Casselman was a member of St. John's Lutheran Church at Riverside. Funeral services were held at the Fairbairn Funeral home in Morrisburg, with Rev. John Boehmer officiating. Interment was at Fairview Cemetery, Morrisburg.

Pall bearers included grandsons: Clarke Richmire, Raymond Richmire, Wayde Roles, Donald Casselman, Charles Casselman, James Casselman.

Elzie Johnson mourned at Morrisburg

Funeral services were held at Morrisburg on May 15th for Elzie Z. Johnson, a resident of Morrisburg who passed away on May 13th at Winchester District Memorial Hospital. Mr. Johnson, who was in his 88th year had been in poor health for some time.

A former resident of Toyes Hill, he was born on August 5, 1890 at Toyes Hill, the son of Esther Robinson and James E. Johnson.

He married Irma McIntosh at Winchester Springs in 1917 and the couple had three children, all of who survive: Beatrice (Mrs. George Elliott) of Winchester; Lorna (Mrs. Lloyd Dixon) of Winchester, and Walter of Brockville.

Mr. Johnson was pre-deceased by his wife in 1977.

He was a past member of the Williamsburg Masonic Lodge and was a member of the congregation of St. Paul's Presbyterian Church in Winchester. Funeral services were held at the Fairbairn Funeral Home Ltd. in Morrisburg with the Rev. Howard Smith officiating.

Interment was in Maple Ridge Cemetery. Pall bearers were all nephews of the deceased: Glenn, Ralph and Lee McIntosh, Lawrence Johnson, and Edric and Dale Barkley.

Fishing Derby trophies presented

Members of the Matilda Fish and Game Club and the Iroquois Matilda Lions Club presented trophies to the successful fishermen in their recent fishing derby at last Wednesday evening's meeting of the Fish and Game Club.

In the Pike division, first place went to Jerry Barkley of Williamsburg who received a trophy donated by George Cooper and a rod and reel donated by the Matilda Fish & Game Club and the Iroquois-Matilda Lions Club.

Second place went to Jim Bjergso of Inkerman who won the trophy donated by Jim Fulton. The Lee Shaver trophy and a fish knife donated by Canadian Tire in Williamsburg went to Phillip Thompson of Iroquois for third place.

The Pittston Snowmobile Club trophy for 4th place went to Brian Bennett. Fifth place, the Dundas Bus trophy went to Dave Wells of Morrisburg. Steve Thompson in 6th place won the Matilda Fish & Game Club trophy.

In the Pickerel division, Vic Jollota won the Mac Casselman trophy and a rod & reel donated by Rooney Feeds.

Steve Thompson took home the Roger's Welding trophy for the youngest fisherman and Jerry Barkley got the Blaedo Potato Chip trophy for the oldest fisherman.

In other club news, results of a recent target shoot were announced with Ray Thompson receiving his 80 and 90 sharpshooter badges, and Steve Shaver his 90 marksman badge. Dennis Cooper and Pete Grisdale attained their 80 marksman badges. The next target shoot is scheduled for this Sunday May 28th; for more information contact Steve Shaver.

In the recent groundhog shoot, the one taken by Acil Markell proved to be the biggest.

Jacques Asselin, president of the Iroquois-Matilda Lions Club and Micheal Cole were made honourary members of the Matilda Fish & Game Club.

The next meeting of the club will be held at the council chambers in Brinston on May 31st. New members are welcom.

The Matilda Fish and Game Club would like to thank their co-sponsors, the Iroquois-Matilda Lions Club and the many businesses and individuals who donated trophies and time to make the fishing derby a success.



Bob Bennett of the Matilda Fish & Game Club presents the Mac Casselman trophy and the Uni Spin Rod and Reel donated by Rooney Feeds to first place winner in the Pickerel class, Vic Jollota. Photo by Mike Cole

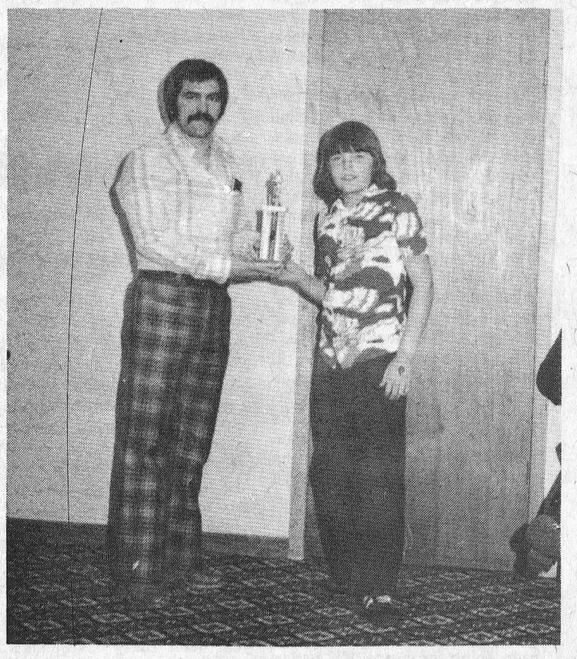

Iroquois-Matilda Lions Club president, Jacques Asselin presents the Roger's Welding trophy to the youngest fisherman, Steve Thompson. Photo by Mike Cole

U.S. professor guest speaker at annual meeting

Professor Varick Chitenden of Canton, New York presented a slide presentation entitled "They Who Loved the Cause That Lost" at the 4th annual meeting of the Glengarry Genealogical Society that was held in St. Mary's Centre, Williamstown, on Sunday evening May 7th.

Mr. Chittenden received a years leave of abscence from the State College where he is a staff member and travelled extensively throughout this area as well as in the United States, to interview descendants of the loyalists, those who remained in the States and those who came to Canada and took pictures of the areas involved in the conflict of the American revolution. He gave the views of both sides in both picture and word. Of the more than 1500 slides he took, he was able to condense the presentation to some 300 slides which took about 30 minutes to show.

This presentation was quite interesting, informative as well as entertaining, and the scenery was well worth while and reason enough to see the presentation. A question period followed bringing out more light on the reason for making such a presentation.

Everyone present and they came from Lancaster, Cornwall and Williamstown and Rochester New York, U.S.A., Curry Hill, South Lancaster, Ontario expressed how much they enjoyed the presentation. There was a great interest shown in the genealogical display as well. Refreshments were served and a social hour followed.

A gift of the book 'Gravestones of Glengarry' by Alex. W. Fraser was presented to the guest speaker, in appreciation of being the guest speaker, by Mrs. Mary Devine of Cornwall.

The Genealogical Display was looked after by Mrs. Rena Upton, Mrs. Rhoda Ross, Mrs. Sarah Cameron, Mrs. Mary Devine and Alex W. Fraser who answered a number of questions about the aims of the society.

Recent births

May 11, Mr. and Mrs. Michael Fletcher, Box 83, Russell, A Daughter.

May 12, Mr. and Mrs. Christopher Porter, Morrisburg, A Son.

May 12, Mr. and Mrs. George Baker, R.R. 4, Winchester, A Son.

May 12, Mr. and Mrs. Rene Bedard, R.R. 4, Crysler, A Daughter.

May 13, Mr. and Mrs. George Soini, Chesterville, A Son.

The Book Bag

Book news and reviews



From the Iroquois Public Library

by Joy Parks

News

The Arete Contem porary Mime Troupe

The Arete Contemporary Mime Troupe of Calgary, a 3-member professional mime company will appear at the Iroquois Civic Centre, on Friday June 2 at 8 p.m. The show is directed mainly to elementary and high school audiences, and the group's repertoire ranges from classical mime to just plain clowning around. Admission is free. Coming soon - Saturday June 10, 10:30, The Roy Cottee Magic Show.

Reviews

Two Women by Doris Anderson

If **Two Women** is supposed to be the tale of two women and their friendship in this enlightened age of self-awareness, the it fails miserably. It is the story of two middle-age contemporary women who carry the facade of a friendship like a tight mask. One is married to a rich, pompous Toronto businessman, and she spends most of her time arranging his dinner parties and having her hair done, while her husband is having numerous affairs (most recently, he is in hot pursuit of his wife's best friend). Yet, upon the death of her 'loving' husband she has a serious nervous breakdown.

Her supportive friend (who is at the time, pregnant with her friend's husband's child), Julia is the editor of a small time publishing house in Toronto and she seems to divide her time between taking pure guff off incompetent subordinates at her firm, dodging overly-amourous poets and defending herself against her over-bearing 15-year-old son. In the midst of all this, she finds time to become pregnant by the husband of her best friend, and after a grueling struggle with guilt, she decides to keep the baby. At age 43.....Enough? Whew!

The rest of the book gets carried away on spoiled, over-dominant children (is this where Dr. Spock got us?), clumsy erotica, and dying parents. Not only are the characters stiff and overdrawn, the plot flimsy, but in an age when women are finally joining together and meeting each other on an eye to eye basis with possibilities for real and deep friendship, I cannot see why a writer, espceially a woman writer, would try to reinforce such a collection of cattiness, hidden resentments and outright dishonesty between the women and still attempt to call this friendship. **Two Women** is a definite miss....and is rather reminiscent of a 'B' soap opera. Sorry....

As It Happens by Barbara Frum

As It Happens is a witty, fast-moving collection of interviews from one of Canada's most talked about programs, **As It Happens.** They have been collected by the host of the show, Barbara Frum, and as a group, cancel the cliche that 'now news is good news' by providing that there is indeed much news worth listening to.

The Road to Yesterday - by Lucy Maud Montgomery

This is a collection of stories by the author of **Anne of Green Gables**, depicting the lives and loves of Montgomery's greatest source of inspiration - the people of the Island. For anyone who enjoyed the warmth and gaiety of the 'Ann' books, **The Road to Yesterday** is a further touch with the innocent world of childhood portrayed so vividly by this great Canadian writer.

Ontario Hydro

PROPERTY FOR SALE
TOWNSHIP OF OSNABRUCK
HAMLET OF INGLESIDE

Ontario Hydro is offering for sale, 34 unserviced residential building lots located in the northeast side of the Hamlet of Ingleside, in Registered Plan No. 230, Township of Osnabruck, as follows:

Parcel #1 Lots 21-23 inclusive, fronting on Wales Drive
Parcel #2 Lots 43-45 inclusive, fronting on Wales Drive
Parcel #3 Lots 60-67 inclusive, fronting on Oak Street
Parcel #4 Lots 68-74 inclusive, fronting on Oak Street
Parcel #5 Lots 75-82 inclusive, fronting on Oak Street
Parcel #6 Lots 84-88 inclusive, fronting on Oak Street

Each lot has approximately 75 foot frontage by 150 foot depth.

Should a re-survey of any or all lots be required, such survey must be completed by the purchaser, at his own cost.

Further information may be obtained by writing to Ontario Hydro, Attn: D. R. Runciman, 420 Dundas Street East, Belleville, Ontario, K8N 5C3,
or by telephoning 1-613-968-6721, Extension 488.

Offers to purchase must be submitted in a sealed envelope and addressed as follows:

W. E. Raney, Q.C.
Secretary
Ontario Hydro
700 University Avenue
TORONTO, Ontario M5G 1X6

and marked:

Tender for Ingleside Property—518

and must be received by the Secretary no later than 4:00 pm, Daylight Saving Time on June 20, 1978.

Offers to purchase individual lots will not be considered. Tenders will be accepted on the basis only, of Parcel #1—Lots 21, 22 and 23 inclusive, Parcel #2—Lots 43, 44 and 45 inclusive, Parcel #3—Lots 60, 61, 62, 63, 64, 65, 66 and 67 inclusive, Parcel #4—Lots 68, 69, 70, 71, 72, 73 and 74 inclusive, Parcel #5—Lots 75, 76, 77, 78, 79, 80, 81 and 82 inclusive, and Parcel #6—Lots 84, 85, 86, 87 and 88 inclusive, and must be accompanied by a certified cheque payable to Ontario Hydro for at least 3% of the offer. Cheques will be returned to the unsuccessful bidders.

The sale will be subject to the condition that the purchaser enters into a subdivision agreement with the Municipality satisfactory to Ontario Hydro to the effect that the necessary services to the properties will be completed within a period of two years from the date of closing. Ontario Hydro will reserve easement rights for overhead and underground distribution lines as required.

Offers submitted must allow until July 7, 1978, for acceptance or rejection and must not be withdrawn until after that date.

The highest or any offer not necessarily accepted.

W. E. Raney, Q.C.
Secretary

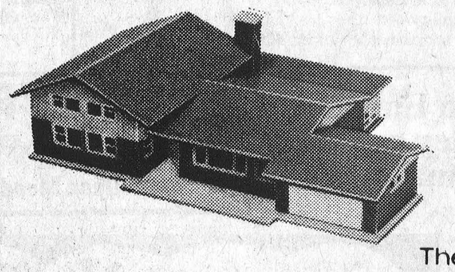

The First Canadian Bank
Bank of Montreal

Let's Talk...

HOME FINANCE PLAN

The equity in your home becomes your collateral

★ **Life insured**
★ **Maximum $25,000**
★ **Maximum term - 15 years**
★ **Multiple purposes**

-CONSOLIDATION LOAN
-HOME IMPROVEMENT
-NEW CONSTRUCTION
-HOME PURCHASE

★ **Total financing up to 75% of appraised value of property**

Let's Talk

ABOUT A PLAN TO SUIT YOUR NEEDS

THE STAFF AT IROQUOIS
WANT YOU TO GET YOUR MONEY'S WORTH

TV TALK

by Ross Mutton

This past week, the Toronto Star came out with an article complaining about the money that we taxpayers are spending on the operation of the CBC. They asked, are we getting our money's worth? They quoted figures of other public systems: for instance the BBC costs Britains $8.50 each, Australians pay 13.29 each for their network and the Japanese pay $6.31 each for their national network. Meanwhile, we Canadians pay $22.32 each. The CBC has one staff member for every 1,925 Canadians, while NHK (Japan) has one for every 6,642 Japanese, BBC one for every 2,177 Britains and ABC one for every 2,086 Australians.

From statistics like these, it is quite easy to draw the conclusion that we are paying too much money to keep an oversized bureaucracy on track. While it is true that there is more than likely money wasted in the Corporation, it should be pointed out that the CBC is operating two television (three if you count Northern Services) and four radio networks (AM and FM).

It is operating in two languages, providing a system that covers 98% of the population of the second largest country in the world. Thus, there are sizeable capital and operational costs in merely keeping the system going. It was pointed out that the CBC produces 2.7 hours of programming per employee, versus .045 for the BBC, .78 for NHK and .88 for ABC. Thus the CBC is the network most involved in producing its own programming.

So, is 50 cents per week too much for our national television service? I'd have to say the news service alone is worth that.

NBC has announced its cancellations and additions in its attempt to move back up the ratings chart. They hope to feature mini series and movies. The mini series concept only bears out what the BBC has been doing for years. TV series do not heed to extend over 26 weeks. Why not put out something of some quality and go on to something else? Anyway, the success of **Roots, Rich Man Poor Man, Washington Behind Closed Doors** and **Holocaust** will likely affect the American television scene. NBC is also adding 3 hours of comedy programming to its line-up. Cancellations - **Police Woman, James at 15, CPO Sharkey, Chico and the Man, the Bionic Woman** and **Grizzly Adams.**

What's Coming - At 8 p.m. on Wednesday, Ch. 13 runs **Funny Girl** starring Barbara Streisand and Omar Sharif.

On Thursday night at 9 p.m., Williams Holden narrates a two hour special on Bing Crosby. That's on Ch. 68. At midnight, Ch. 13 runs **A Man For All Seasons** starring Paul Schofield.

On Friday night, Ch. 13's midnight late show is **"The Train"** starring Burt Lancaster.

On Saturday night, Ch. 24 runs 1) **Cooney Island** starring Betty Grable, Phil Silvers and Cesar Romero and 2) **Diamond Horseshoe** starring Betty Grable and Dick Haymes. At 10 p.m. on Ch. 18 you can catch **The Lady Eve** starring Barbara Stanwiyck and Charles Coburn.

On Sunday at 3:30, Ch. 13 covers the **Indy 500.** At 10 p.m. Ch. 4 presents a one-hour version of This Land entitled The Polar People, looking at the Inuit in the Artic.

On Monday at 8 p.m., Ch. 13 carries NBC's tribute to Bob Hope's 75th birthday. Guests include Lucille Ball, Sammy Davis Jr., the Muppets and Elizabeth Taylor. At 9 p.m., Ch. 18 runs **Beau Geste,** starring Gary Cooper and Ray Milland.

On Tuesday night at 8 p.m., the **Dean Martin Roast** takes aim at Betty White. Allen Ludden, Georgia Engel, Rich

On Tuesday night at 8 p.m. the **Dean Martin Roast** takes aim at Betty White. Guests include Allen Ludden, Georgia Engel, Rich Little and Milton Berle. Thats on Ch. 13.

BRIDGE WINNERS

Ladies
Ruth J. Fetterly
Gents
Helen Bouck
Mildred McGinn



The senior boys softball team from Iroquois Public School includes (back row) left to right - Gerry Morrell, Tom Waddell, Shannon Adams, Robbie Shaw, John Foster, Donnie Sipes, Harold Shearer (eqpt. manager); (front row) James Hubbard, Bobbie Sipes, Tim Patterson, Leslie Gilmour, Mark Nesbitt, David Cherry, Robbie Hutt, Bobby Kirker.

IPS ball team Number 1

The senior boys softball team from Iroquois Public School has added another trophy to the school's showcase. This time it's the Dundas County senior boys softball championship award, an honour they won at a tournament held on Friday at Nationview Public School at South Mountain.

The team won all three games they played, to take the trophy. In their first game the Iroquois team beat Riverside Heights Public 3 to 0 and in the second they downed Maple Ridge 9 to 3.

In the third and final game, the Iroquois team beat Morrisburg 12 to 1 in a game that went only 3 innings instead of the usual 5.

Throughout the three games, the Iroquois team had only 4 runs scored against them, thanks to the coaching of principal Jim Shaw and Gerry Morrell, themselves two of the best ball players in the area.

Seaway High track stars heading for Ottawa regional

by Neil Patterson

This past Friday, the E.O.S.S.A. Track and Field Championships were held at Queens University in Kingston. Seaway had 16 students entered in 20 events in the meet and ended the day with 6 participants being eligable in 10 events for the upcoming regionals in Ottawa.

The following are some of the highlights for Seaway at the meet:

Joanne Zewuster placed 3rd in the midget girls 800 m and 7th in the 400m runs.

Kathy Picotte finished 4th in the midget girls high jump.

Scott Corden ended up in 6th place in the junior boys 400m.

Troels Skrydstrup took a second in the junior boys 800m event.

Clayton Barkley finished 5th in the junior boys 1500m run.

Doug Kennedy placed 2nd in the senior 800m.

Steve Smith ran to a 1st position in both the senior boys 1500m and the 200m steeple chase in which he set a new E.O.S.S.A. record with a time of 6.8 minutes.

The Senior Boys Relay team consisting of Scott Corden, Steve Smith, Troels Skrydstrup and Doug Kennedy placed 3rd in the 1600m relay.

Other members of the team who did not receive any points in the meet were Norman Mason, Danny Martel, Rich Garlough, Glen Elliott and the midget girls relay team which consisted of Connie Baldwin, Kathy Picotte, Penny Major, and Teresa Martell.

We would just like to say "Good Luck" to the six students from Seaway who will be going to Ottawa on Saturday to participate in the Regionals.

Bill Mullin ends Junior Hockey career with collection of trophies

Iroquois hockey player Bill Mullin has ended his junior hockey career in style by taking a number of awards within the Winchester Hawks Junior B team. Bill, playing just this past season with the Hawks, was a big help in putting the Hawks into newspaper headlines.

Bill was with the Cardinal Broncos for four successful seasons before he joined the Winchester club. He teamed up with two potent scorers in captain Brad Sullivan and first year man Barry Casselman to form one of the league's hottest combinations. Together, that threesome led the Hawks to a second place finish in their division of the Ottawa District Junior B league.

Bill Mullin was named by his team as their Most Valuable Player and for that, he received the Jack Dawson Memorial Trophy. He took, as well, the top scorers trophy for a massing a total of 25 goals, 51 assists and 76 points.

He played in all of the Hawks games throughout the season, yet was penalized only a total of 11 minutes in penalties.

His ability on the ice and spirit of sportsmanship won him the Peter Brackenbury Memorial trophy. He also shared the coaches award for tea involvement with team captain Brad Sullivan.

In summing up the year, Joel Steele, president of the hockey club thanked Bill for his dedication and involvement in a very successful campaign.

Metric — measure for measure, it's a better way to measure

INGLESIDE ALUMINUM
SALES and SERVICE
Alcan Building Products
Division of Canada Products Ltd.
Siding, Soffit, Fascia, Eavestroughs, Downpipes, Storm Windows and Doors, Replacement Windows and the Thermalok Patio Door.
FREE ESTIMATES
Colin Keicks
Ingleside, Ont. 537-2435

Fetterly's
Founded on service in 1924 and providing a responsible service since. Quality work - six licensed mechanics. heavy duty wrecker - towing service - full-time parts department - up-to-date shop, equipment, tools and methods.
Sales with Service
Fetterly's
A COMPLETE AUTOMOTIVE SERVICE
On Highway No. 2 At Carman Road
JUST SOUTH OF THE WATER TOWER
652-4841 IROQUOIS
Effective immediately, and until further notice, our hours of operation will be 7:30 a.m. to 6:30 p.m., six days a week.

SUMMER SANDALS
NORTH STARS - LEATHER OR CANVAS
FREE BALLOT TO SIGN FOR DRAW ON SKATEBOARD
SHOES YOU CAN DEPEND ON
PARMETERS SHOES
IROQUOIS SHOPPING PLAZA

FRESH SUMMER SCENTS
New Arrivals
Perfumes and Colognes by Houbigant
• Chantilly
• Quelques Fleurs
• Musk
• Essence
Rare
FREE
FREE WITH EACH $6.00 PURCHASE ONE BOTTLE OF BUBBLY MILK BATH [$5.00 Value]
Gilmer Pharmacy Ltd.
Iroquois EMERGENCY 652-4358 652-4379
Open Mondays 1:15 - 5:15 p.m.

In Europe they call us "Canada Fats".

Official Opening of Matilda Township Community Hall
OPEN HOUSE - SAT. JUNE 17
Everyone welcome 1 p.m. - 5 p.m.
— Bazaar and Bake Sale by Senior Citizens
— of Matilda Township (Helping Hands)
Matilda Band - Be on hand for the official ribbon cutting at 2:30 p.m.
OPENING DANCE 8 p.m. - 1 a.m.
2 Bands - Country Cousins - Country C...
Tickets availa... Board Members ...ity to Hall Capa...
SOLD OUT
... PER PERSON
...lyn Coleman 652-4009
Dwight Gilmer 989-5397
Gordon Empey 652-4680
Jim Locke 652-4051
Patrick Murphy 652-4960
Norm Tinkler 989-5299
Judy Payne 652-4401

IROQUOIS LEGION
BR. 370
BINGO
Every Monday
Night At
7:30
15
Regular Games

SAVE $100
ON ALL 2 PIECE AND 4 PIECE CHESTERFIELDS IN STOCK
NOW at
RON FADER FURNITURE LTD.
In the Iroquois Shopping Plaza


New Yorker Brougham 2-Door Hardtop
YES
We Service What We Sell

Cordoba T-Bar Roof
... we have a vehicle to suit you!
(OVER 150 TO SELECT FROM)
... the price is right!
(OTHERWISE OUR SALES WOULD NOT KEEP INCREASING)
NO Misleading Sales Or Gimmicks.
JUST YEAR-ROUND GOOD PRICES & GOOD SERVICE!
Since 1941
Steinberg
MOTOR SALES LIMITED
We Service What We Sell
Dodge CHRYSLER Dodge Trucks SALES/SERVICE
WILLIAMSBURG
Tel. 535-2052