THE MORRISBURG LEADER

VOLUME 98,NO.39. MORRISBURG, ONTARIO, FRIDAY, SEPT. 23, 1960 $2.50 YR. IN CANADA; $3.50 IN U. S. A.

Authorized as Second Class Mail Matter by The Post Office Department, Ottawa.

Seaway Skyway Opened Wednesday

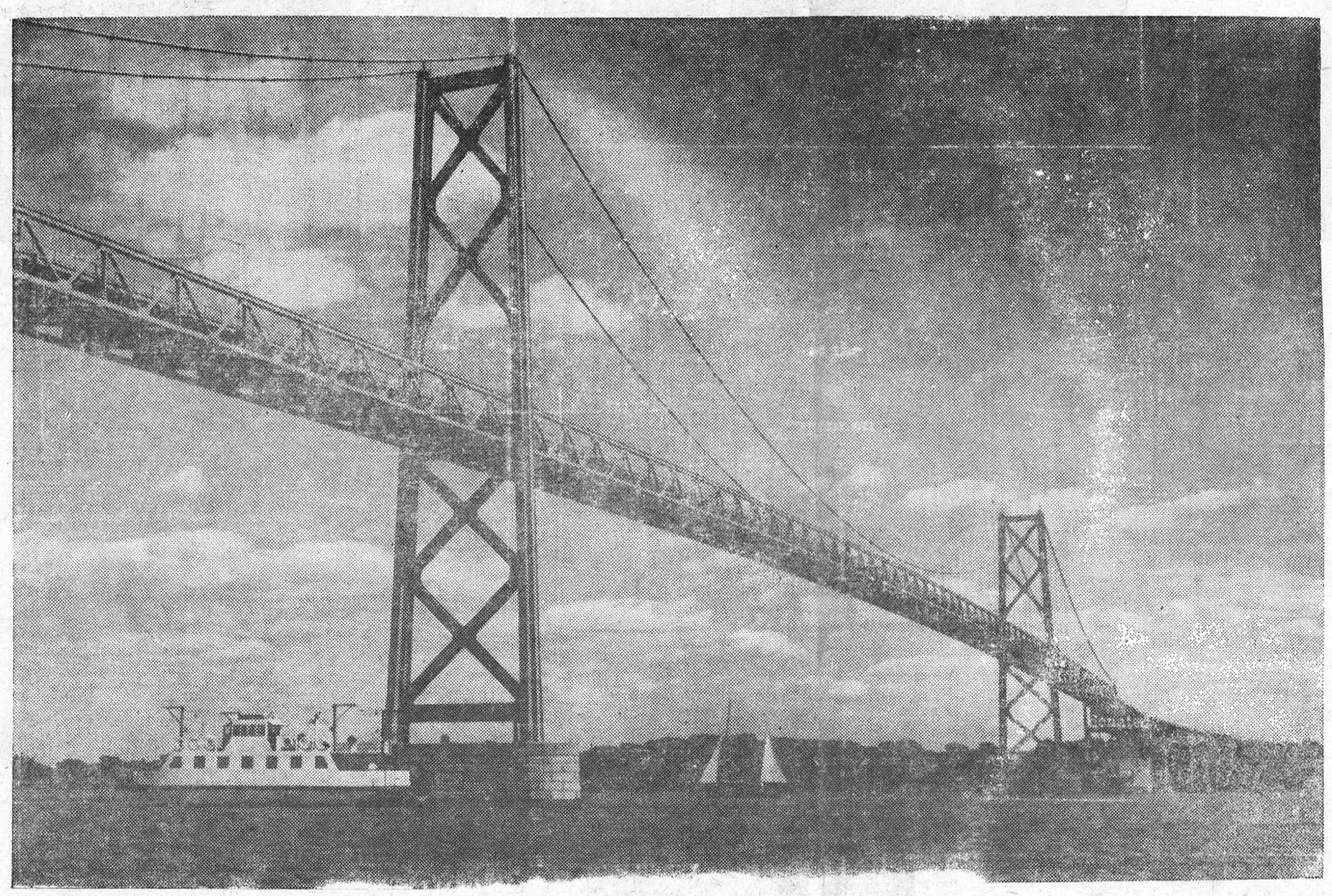

Traffic started to roll across the new Seaway-Skyway bridge linking Prescott and Ogdensburg shortly before 1 p.m. Wednesday afternoon, after an impressive informal opening and tape cutting ceremony at the U.S. entrance to the bridge.

Simultaneously, the last trip by the Prescott and Ogdensburg Co. ferry left Ogdensburg at 1.19 p.m. The ferry tied up at Prescott, bringing 140 years of ferry history between Prescott and Ogdensburg to a close.

Buses operated by the Ogdensburg Bridge authority went into service immediately after the informal opening, but a definite schedule has not yet been set up.

Andrew Fraser of Ogdensburg acted as master of ceremonies for the colorful informal opening and tape cutting ceremonies. He introduced the speakers F. A. Murray, chairman of the Bridge authority, Mayor Mark P. Salmon, ofPrescott; Mayor F .Burns, of Ogdensburg; Edward Ewart, of Ogdensburg and State Senator McEwen.

In the speeches which followed glowing tribute w.s paid to the mem of the late John Tulloch, one of the promoters of the bridge building. It was said that he had never spared himself in advocating construction of Ewart said it was a tragedy that he had not been spared to see the realization of his dream.

Mr. Fraser then called upon Mrs. Tulloch to cut a green silk ribbon. symboliing the opening of the bridge to international traffic. While cameras flashed and crowds surged up to the ribbon, Mrs. Tulloch performed the inaugural ceremony. She was accompanied by her son, Dr. Donald Tulloch and his wife.

With the bridge formally declared open to traffic, the crowd which had attended the ceremony was taken back down to the Bridge Authority's Administration Building.

A few minutes later a long line of cars which had been waiting surged up the long asphalt ramp, paused momentarily to pay their fares at the gateway to the span and took off across the preen painted floor of the span.

The Seaway-Skyway bridge was now open for business.

—Plate Coutesy Prescott Journal

Three Dead, Three Injured In Crash Wednesday Morn

Two Toronto men were killed instantly and a Detroit woman died violent two car head-on collision on No .2 Highway at Riverside Hieghts 5 miles east of here. Three other persons were seriously injured in the tragic accident.

Dead are Robert Weisz 27, a restaurcook; Laslo Gonczol, 22, both of Spadina Ave., Toronto, and Mrs. William Harris, 31, of Detroit.

Mr. William Harris, the driver of the westbound Michigan car, was taken to Winchester Memorial Hospital where he is suffering from shock and a broken right leg.

The passengers in the Toronto car believed driven by Mr. Wiesz, Endre Kallay, 34, and Alex Polgary, were taken to Cornwall General Hospital. Mr. Kallay was reported in critical condition with internal injuries and Mr. Polgary suffered a broken right arm and a broken jaw.

Bodies of the two Toronto men were removed to the Fitzsimmons Funeral home at Iroquois after being viewed at the scene by coroner, Dr. Charles Marcellus, of Iroquois.

Then entire fronts of both cars were smashed back into the engine compartments and the Ontario car was nearly broken in two. Both cars were a total loss and crowbars had to be used to free the dead and injured from the mangled wreckage.

Both vehicles came to rest on the north shoulder of the highway and police were able to keep traffic moving along the busy stretch of road.

Dr. D. M. Robertson, of Morrisburg, rushed to the scene to give emergency treatment to the injured .Two ambulances from Cornwall and one from Morrisburg were used to take the ehe Toronto men who were killed were se ted in the front of the Ontario car. Kallay and Polgary were sitting in the rear seat.

The accident was investigated by Cst. Rick Hodgson of the Morrisburg detachment of the Ontario Provincial Police, assisted by Cst. Brian Cook and Fred Doyle of OPP headquarters, Cornwall.



Pictured here are the cars in which three persons lost their lives early Wednesday morning. Dead are Robert Wiesz, 27, a restaurant cook, and Laszlo Gonczol, 22, both of Spadina Avenue, Toronto, and Mrs. William Harris, 31, of Detroit. Three other persons ere seriously injured in the accident

CWL Conference Held Here Sunday

Mrs. H. T. Donihee, national Vice President of the Catholic Women's League was guest speaker at the Regional Conference at Morrisburg, Sunday September 18. She reviewed the History and importance of the C. W.L. in Canada. The League works on four levels— parish, discesan provincial and national. The parish council is the most important level. It constitutes the grass roots of the organization.

Mrs. Donihee expanded briefly on each phase of social endeavour covered by the C.W.L. She concluded her inspiring address with the words "The three most important treasures in the world, happiness, freedom and peace may be obtained by giving them to others".

The Regional Conference opened with "Benediction" celebrated by Rev W.L. Terrion, at St. Mary's Church. The business session was held in the kindergarten of the Morrisburg Public School.

Rev. R. C. Pickett, Diocesan Director lead the League prayer followed by addresses of Miss Marion Coligan, President Morrisburg Council Fr. Terrion. Mrs. B. P. McGery, Regional convenor, Group 2, conducted roll call and called for canvenors. Reports and recommendations from representatives from Brockville. Cardinal, Iroquois, Morrisburg, Trevelyan nd Prescott. Mrs. H. B. Slaven of Penticton reported on the Provincial Convention and later conducted the "question box".

Musical selections by Mrs. E. C. Cornell and Miss Pamela Cornell with Mrs. A. Flynn at the piano were enjoyed.

The conference closed with a soci nour.

MISS MAYE SUFFEL IS BRIDE OF DOUGLAS WATT

At Morrisburg United Church Parsonage, Thursday September 15th, Miss Maye Suffel became the bride of Douglas Watt of Morrisburg. The ceremony was performed by Rev. J. Maxweyy Allan.

For her marriage the bride chose a street length gown of blue figured nylon over taffeta with matching velvet jacket and white velvet accessories.

ttendants were Mr. and Mrs. Harry Meyers of Morrisburg.

Folowing the ceremony a reception was held at the home of Mr. and Mrs. Lorne aurie.

BIG VESSEL REFLOATED

The Canadian Steamship Lines freighter Murray Bay was freed at 10.10 a.m. Sunday form a mud bank off Ogden Island, west of Morrisburg. She went aground in a dense fog on Thursday night.

Four tugs strained on lines to the 730 foot vessel for some 15 minutes before she came free. She had struck what was formerly farm land just north of the Seaway Channel.

Just commissioned this Spring the Murray Bay was carrying 25,000 tons of iron ore when she went aground. Part of the cargo was removed before the attempt was made to refloat her.

The big vessel was apparently undamaged and proceeded west toward her Hamilton Ontario destinatio.

Pike Salvage Co. of Kingston arrived Friday night on the scene. They pulled her free on the first attempt, marine officials said.

BARBARA FINNIE INJURED IN CAR ACCIDENT

Miss Barbara Jean Finnie, 35, of Morrisburg, received minor injuries Saturady after she lost control of her car on Highway 31 near Vernon.

Investigating Ontario Provencial Police said the woman was injured when her car left the road. She was taken to Winchester Memorial Hospit l suffering from scalp lacerations and shock. Her condition is decribed as satisfactory. OPP Constable Bob Makie investigated.

She returned home Thursday with her leg in a cast due to a large cut on her knee.

PARKS COMMISSION ANNOUNCES HUNTING AREAS

The Ontario-St. Lawrence Development Commission this week announced the hunting regulation and use of firearms where park lands are concerned.

In keeping with plans presented by the Fish and Wildlife Advisory Committee all parklands contained in the area bounded by old Farran Point Road on the east, the West Park Road on the west, the Canadian National Railway on the north and the International boundary on the south, will be totally restricted for hunting purposes. Signs will be posted.

In non-restricted areas water-fowl hunting only will be permitted offshore and from the shoreline within thirty yards of the water's edge. Firearms are to be dismantled or encased while being carried across parklands to non-restricted hunting areas.

Early reports promise good water fowl hunting this season and it is hoped that all hunters will exercise the utmost care and caution in the use of firearms.

COMMUNITY CENTRE DISCUSSED WED. EVE

A joint meeting of the Community Centre Board, the Planning Board and the Village Council was held wednesday in the council chambers with the hope of settling upon a site for the proposed community centre. D. G. Merrill, chairman of the Community Centre Board, expressed the opinion that some definite steps should be takn. The problem has been allowed to remain dormant for almost two years. The board would wish to see at least a skeleton of the building erected for the centennial celebration in July 1961.

Various sites have been suggested and presented for consideration and all have met with opposition. The suggested location now to be presented is on what is commonly known as "Construction Equipment" land south of the tac kfactory and east of the golf course.

There are several advantages to be found in this site. It can be acquired from Hydro for th epurpose at a relatively low cost; there are no Queen's Highways to cross to reach it, and it has the advantage of being in a sports area adjoining the golf course.

Prior to the erection of the sewage disposal plant this area was zoned for heavy industry. The situation has now changed .The Department of Labour demands that due to the explosive content of the gas at the disposal plnt, ny building must be located at least 1,000 feet distant .The piece of land has been cut into in such an extent that it would be of no value for heavy industry. The community centre would be erected at the northern extremity with at least 2,000 feet to spare.

No decision could be reached since the planning board was not adequately represented. All members of the three groups present agreed that this appears to be a most satisfactory location.

Chas. Crober, chairman of the Planning Board was delegated to call a meeting and upon receipt of approval an application for re-zoning of the area will be presented to council.

Reeve Gordon W. Thom, representing the planning board and the council, indicated his willingness and his opinion that a community centre would attract industry to Morrisburg and the surrounding area.

RED CROSS REQUIRES BLOOD DONORS

A Red Cross Blood Donors Clinic will be held in the Morrisburg Vivic Building on Monday, October 3, 160, during the afternoon and evening. Canvassers are callig on every home in this community and you are requested to give your immediate attention to this important cause.

Blood is urgently needed in the various hospitals throughout the Country and you are requested to come to the Blood Donors Clinic on Monday, October 3, to give your donation.

GHISLAINE TRUDEL IS BRIDE OF JOE PHILLISETTI

Miss Martha Ghislaine Trudel and Joseph Philisetti yere married last Saturday in a very pretty ceremony at St. Mary's Catholic Church, Morrisburg. The marriage was performed by Rev. W. L. Terrion.

Mr. and Mrs. Victor Trudel attended the happy couple.

The bride was lovely in a wedding gown of rose biege brocaded sheath with mink trim. A small mink hat and brown accessories completed her ensemble. She carried a corsage of bronze baby mums and roses.

A short wedding reception was held at the home of the bride after the ceremony.

Th happy couple then left for a honeymoon vacation at Niagara Falls and the United States. They will reside at Iroquois on their return.

JOB PRINTING

FROM
THE
SMALLEST
TO
THE

LARGEST

The Morrisburg Leader

Shopping Centre **KI. 3-2987**

MORRISBURG **ONTARIO**

Cardinal's Swim Pool

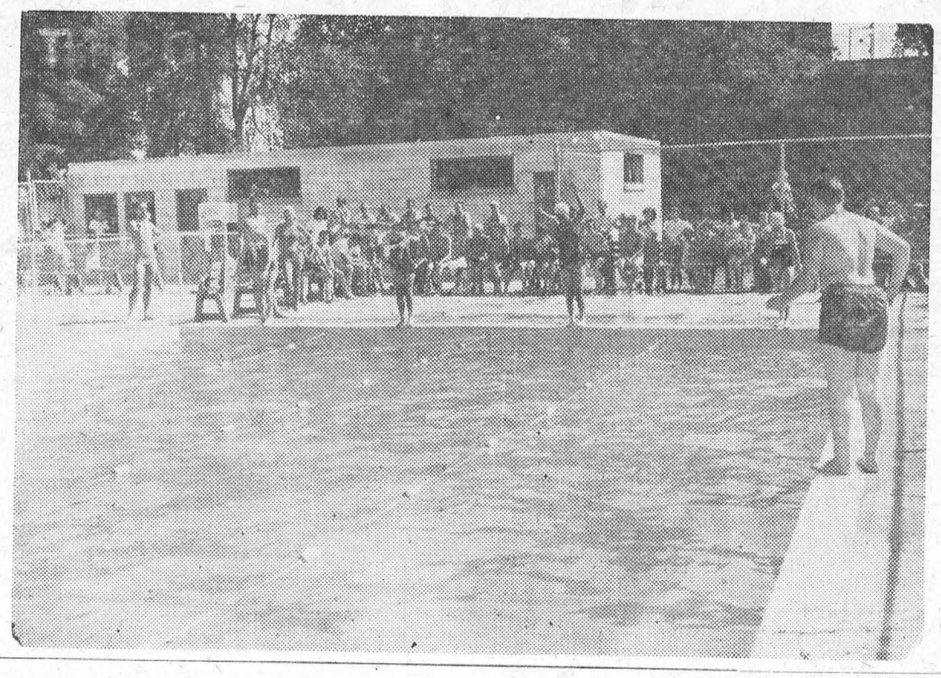

MR. and MRS. HENRY CLARKE CELEBRATE 26th WEDDING ANNIVERSARY

Married at Winchester September 15,1904, Mr. and Mrs. Henry Clark celebrated their 56th wedding anniversary at their home on Broder Cres. Morrisburg. The Marriage was perdformed by Rev. Coutts, the Baptist Minister and was folowed by a honeymoon vacation at Niagara Falls. An interesting occurance at tht time was that another Morisburg couple, the late Mr. and Mrs. Soloman Casselman had been married at Winchester the da ybefore and had travelled to Niagara Falls for their honeymoon. The two couples met t the Falls and compared notes.

For some years after their marriage Mr .and Mrs. Clark resided at Belleville where Mr. Clark carried on his trade as a mechanist. There their only dughter Bessie (Mrs. Hugh Shanette) was born. Later they returned to Mr. Clarks hometown, Morrisburg, where they have since remained. Mrs. Clark hailed from Winchester.

They have one grandson at Kingston and t wo great grandchildren, one boy and one girl.

Friends neighbours and relatives dropped in during the day to extend congratulations.



C. D. Howe, former Liberal cabinet minister, and central figure in the building of the trans-Canada pipe line, received one of the highest awards of the Engineering Institute of Canada at a ceremony at Winnipeg. He was presented with the Julian C. Smith Medal for achievement in development of Canada. TNS

By HELEN R. HEWSON
Parent Education Associates

FATHER and mother had returned from their trip and come to pick up John and Marnie The children had spent the week with their mother's friend

"Frankly," their hostess confessed, "I was a little worried after I had been so rash and said they could stay with us. I was afraid they would be bored in this adult household."

"But we had a wonderful time. Let them come again."

Father stowed away the bags, good-bys were said, then 10-year-old Marnie jumped out of the car for a last farewell. "We ve had a real grown-up week and it's been lovely

"Thank you so much, Aunt Nora and Uncle Jim." The courtesy "aunt and "uncle' waved them off

The two children, Marnie, 10, and John, 8, were accustomed to home chores and as guests they made their beds, kept their rooms reasonably tidy and helped with the dishes.

John spent some time with Uncle Jim at his work bench helping with minor repair jobs and built a boat of his own unique design.

They helped to paint the garden furniture. Each with brush and small can of paint worked carefully and industriously.

There were games too. The old badminton net was strung up and there were many heated arguments over the score. The croquinole board was dusted off and well used.

Aunt Nora introduced them to the mysteries of the shoe box "peep" show and the children searched the magazines for material for master creations.

John produced a wild west show and Marnie's was an elegant "house beautiful."

Aunt Nora straightened the hall rug and picked up a forgotten comic book from the table. "I guess the secret of entertaining children is to be interested in them and take time to let them be interested in what we are doing ourselves. It certainly worked out with that pair."

Canada's Armed Forces



TODAY —
AND 15 YEARS AGO

— ☆ —

J. A. MORRIS
Editor, Prescott Journal
writes from
EUROPE AND THE UNITED KINGDOM

This week we want to tell you about a Canadian Army man and his wife and family and how they live in this area of Western Germany so many miles from home and in a strange country, with strange people and language.

Through the good offices of the commanding officer, Major William Mulhern, 1st Battalion, Canadian Guards, we met Corporal J. G. Hamilton of Ottawa, and we visited his wife, Maureen and their four children in the spick and span apartment at the Permanent Married Quarters (the PMQ Community, as it is known).

The Hamiltons have a three bedroom apartment in the six apartment flat, with kitchen, bathroom, dining room and living room. A balcony from the second-storey apartment looks over the play area about which this group of apartments is built.

The Army provides all the essentials, including electric range and refrigerator — and the only things the families have to bring over are sheets, pillow cases, knicknacks and radios. Their rent, paid through the special allowance, equals about $83 a month, including heat and services.

Mrs. Hamilton said she is happy with the accomodation, she finds the furinture serviceable and sturdy, and even though a transformer has to be used for Canadian electrical appliances, the Army appliances are all built for German voltage.

The Hamiltons are a typical family we discovered,, living in the PMQs. They have four children, Stephen, 6; Kathleen (a real ball of fire) 3 Peter 2, and John, four months.

Stephen attends the elementary school at the "overflow" school at Fort Chambly, going on the school bus. They attend church at Fort York where Roman Cathole and Protestant Chapels look after the spiritual needs of the soldiers and their families. Each of the "forts" has its chapels.

Mrs, Hamilton shops at the MLS store, just around the corner in the PMQ area, where she can buy Canadian type foods at prices comparable to those back home.

"For si marks (about $1.40) we can fill the trunk of our car with vegetebles at the Soest market", Mrs. Hamilton said.

Do they have enough entertainment and social life? The big problem said the Hamiltons, is to find enough nights in the week. Mrs. Hamilton is a bingo fan, and attends the bingos run by the Community Council and the Red Patch Club. They go to the movies at the forts, there is entereainment at the Army messes and a dance once a month. Also, they can attend the British Army shows at Leppstadt and Iserloh. Periodically ,throughout the summer, regimental bands give concerts in the three community areas.

Like the hundreds of other Canadian families in the Brigade area ,the Hamiltons are enjoying their experience. They haven't been able to travel as much as other families, as they have four small children, but they have been to Holland since coming over last fall, and they have plans to use future leave periods in seeing more of Europe from their Volkswagen.

They'll be happy, no doubt, to return home at the end of three years to see their families and friends but in the meantime they'er making the most of their opportunity.

Next week we'll tell you about a family unable to obtain quarters in the PMQ, and who are living in accomodation rented from a German family .

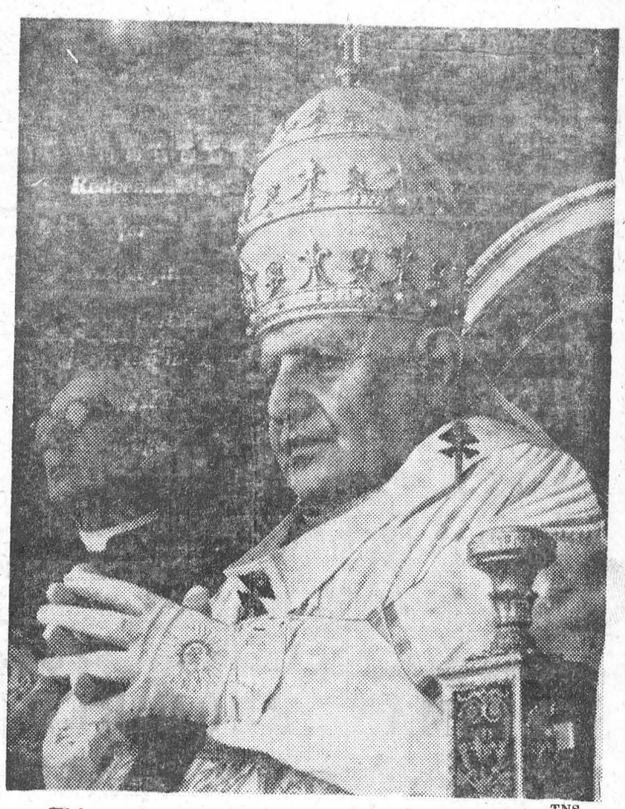

This study of Pope John XXIII is the most recent. It was made at St. John Lateran, his own church in Rome where he proclaimed sainthood for Gregorio Cardinal Barbarigo. TNS

HANDYMAN ABOUT THE HOUSE

By GORDON DONALDSON

The time has come to talk about boats. All winter, as I have hammered and bled over dull little indoor projects there has been at the back of my mind (and at the back of my house) one large decaying vessel.

Boats are not, basically, any more difficult to build than bookcases. Unlike bookcases, however, they tend to sink if not built properly.

But nothing in boat-building, I'm convinced, is half so hard as repairing an old, clinker-built boat. That is what I am trying to do at the moment.

The scars of the dreadful day last fall when I hauled the basket-like wreck out of the lake have healed now. Only a few rheumaticky twinges remain from the long, cold hours spent trying to keep it afloat.

I have learned much since. One thing is that you CAN bend wood if you go about it properly. For a time I thought it was impossible.

To bend new ribs into the boat I tried boiling water, steam, hot air and hot language. The strip wood bent about 10 degrees, then cracked horribly.

Apparently the lumber yard — which specialized in boat materials—had sold me the wrong kind of wood.

So I found a little country lumber dealer—the kind of place where there are chunks of actual wood lying around, not just a clerk with an adding machine, and where they know the ways of wood and talk to you about them.

There I got some white oak and some ash. Stuck in a length of stovepipe, the end plugged with rags and steamed for an hour (just long enough to ruin my wife's electric kettle) they bent like spaghetti.

Another method, I'm told, is to wrap the strips tightly in rags and just keep pouring boiling water over them. The rags keep the heat in.

Amazing things can be done with bentwood and I'm tempted to try making furniture with bentwood arms and legs some day when we get a new kettle.

Another thing I have learned is that it's unwise to try fibre-glassing the bottom of a clinker or lapstraked boat unless you really know what you're doing.

But fibre-glass can do a great job on small holes, weak planks, etc.

As the boating season is getting under way and outboard manufacturers are straining upward towards the 100 horsepower mark, not a few boat owners are probably looking at the first holes smashed in their once-seaworthy craft.

Holes in wooden boats should first be cut out and enlarged to convenient square or oblong shape and patched with plywood or cedar-strip according to the construction —then reinforced from inside with a second patch slightly larger all round.

I used fibre-glass patches, which are remarkably strong, on several weak areas of the hull. This means stripping off all old paint, dirt, caulking, etc., until you reach bare, clean wood.

Patching kits are available which allow you to do the whole job — spreading resin, laying on cloth, then more resin, in one operation.

These are some of my kinder thoughts on the subject of boat repairs. An expurgated version of the others will appear in a few weeks' time if, and when, I get the Brute into the water.

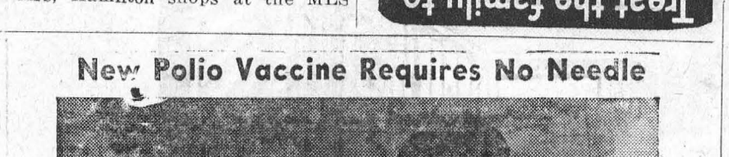

New Polio Vaccine Requires No Needle

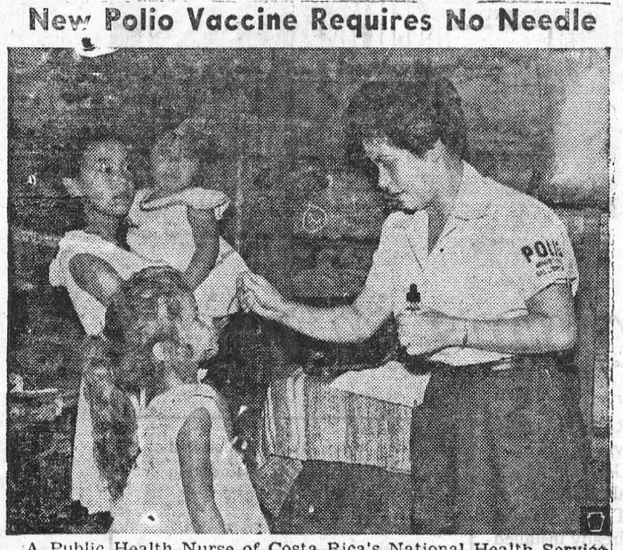

A Public Health Nurse of Costa Rica's National Health Service administers oral vaccine against poliomyelitis to a child of one of the houses in her district. These new vaccines are made with attenuated or "tamed" strains of live rather than killed poliovirus and are taken by mouth and not by injection. They are usually given in the form of pills or in fruit-flavored syrups. Costa Rica is only one of several Latin American nations now using oral vaccine in campaigns against polio.

The Pan American Sanitary Bureau, operating arm of the Pan American Health Organization and Regional Office for the Americas of the World Health Organization, assists the countries in combating this crippling disease.

HANDYMAN ABOUT THE HOUSE

By GORDON DONALDSON

Progress is fast but people are kind of slow. Some of us haven't caught up with the wheel yet and a great many more fight shy of paint rollers.

I am one of them. I keep dozens of great hairy paintbrushes, hard as rocks and useful only as clubs to beat off burglars. I have only one paint roller and it lurks, mistrusted, in a corner.

There's something new and womanish about paint rollers — although they've been with us for a dozen years now, and horny-handed printers have used the same principle for centuries.

They don't slobber paint around so much as brushes. You can even paint a ceiling with them without getting your hair caked up with paint. Maybe that's why I distrust them.

Anyway, since this is the holiday season, I'm going to turn this column over to a paint roller expert. He explains the use of these gadgets as follows:—

A roller will do almost any job faster and more economically than a brush. The exceptions are putting on primers or undercoats over rough surfaces (a brush covers the irregularities better); handling cellulose paints (they dry too quickly); or paint removers (they rot the covering).

A 13,000 ton ship was painted with rollers recently—saving 40 per cent. on paint and man-hours. You can roll paint on to plaster, brick, stone—even chicken-wire.

Roller enthusiasts claim they save at least ten per cent. in the amount of paint used to cover large surfaces. A brush is more economical when you've less than about 25 sq. ft. to cover. The roller leaves a pleasant stipple instead of brush marks and less effort is needed.

Rollers come in various coverings — mohair, wool, fibre, sheepskin and foam-plastic. Sheepskin is best for rough surfaces; foam plastic for thin wall paints.

New conical rollers which will go anywhere are coming along, but in the meantime the one-inch roller is the thing for getting into corners you can't reach with the regular rollers.

Don't load the roller too heavily, don't press it when it's running dry and don't —please don't let it spin off the job as this ruins the reputation of rollers by spraying everyone with paint.

For big jobs where you need more paint than can be carried in the roller tray use a large tin box, resting a board in it. You dip the roller in the box and roll it out on the board to spread the paint.

How do you clean the roller? This is the problem that gets most people. But then brushes are difficult to clean, too.

If you're using water-soluable paint, fill the tray with water and clean it out. Then roll the roller up and down until most of the paint is off. Next massage it by hand, squeezing the rest out and wash once more.

If using oil paint, follow the same procedure but use turpentine substitute. Finish by washing the roller with soap or detergent—no strong detergents on foam plastic rollers, please — spin it to rough-dry and then leave overnight in a warm place.

ARE YOU

interested in camping but prefer more comfort and convenience than realized from a tent?

ARE YOU

interested in hunting and fishing and being able to drive directly to the area and have your living quarters right with you?

OR ARE YOU

just looking for a low-cost, cross-country holiday without the usual parking problems connected with a large trailer?

THEN

come to see our all new aluminum camp trailer. This compact light-weight 1-wheel trailer will go anywhere your car can, with no backing up problems.

NOW ON DISPLAY AT

MORRISBURG MACHINE AND WELDING LTD.

Industrial Rd. Morrisburg **KI. 3 2066**

H. E. MELDRUM

ONTARIO LAND SURVEYOR

319 Third St. East

CORNWALL

Phone WE. 2-8124

EX-SERVICEMAN'S

24-HOUR

CASSELMAN'S RADIO TAXI

PHONE KI 3-2963

For Prompt and Courteous Service

EVERY PASSENGER INSURED

SPECIAL RATES ON

Funerals, Weddings and

Out of Town Trips

4 CARS — NO WAITING

DRIVERS:

Bruce Casselman

Arthur Casselman

FOR ANY TRIP IN TOWN

Basic Rates After 12 Midnite

TANKS FOR SALE

Buy your Fuel Oil, Furnace Oil or Gas Tanks from us.

We will be glad to make installation.

WE HAVE A FULL LINE OF B-A PRODUCTS

D. L. HESS

FUEL PRODUCTS

KI. 3-2340 WILLIAMSBURG

SALESMAN REQUIRED

BY

NATIONAL INVESTMENT DEALER

To Take Orders For The New Issue Of

CANADA SAVINGS BONDS

ATTRACTIVE COMMISSIONS

GAIRDNER & COMPANY LIMITED

56 Sparks St. Ottawa Ont.

Please write to the attention of Fred Leighton, or Call Collcet CE. 2-7146.

Local and General

Mrs. Geo. Smyth and Mrs. C. Bell spent the latter part of the week in St. Catherines, Buffalo, Toronto and Kingston visiting with friends.

Mrs. Harry Smyth left on Thursday for St. Catherines where she will spend a few weeks at the home of her daughter Mrs. Earl Capelle at 120 Bunting Road.

BORN— Mr. and Mrs. Earl Capell announce the birth of a daughter Shelley Marion on Sept. 16, 1960 at St. Catherines General Hospital.

BORN— To Mr. and Mrs. Harry R. Cassel of Morrisburg a son, Micheal John.

Mr. and Mrs. Carman Barkley of Morrisburg have returned home from a months visit with friends in Sask. and Northern Minnesota.

FOOD SALE sponsored by the Riverside Sewing Club will be held at Coligan's Grocery on Fri. Oct. 14th at 2.30 p.m.

39-42c

A Get-Aquainted Social Evening for Dr. and Mrs. G. E. Rosenquist of Williamsburg Ontario, will be held in the I.O.O.F. Hall on Thursday evening September 29th, 1960 at 8.30 p.m. Everyone is welcome and ladies are requested to bring sandwiches.

St. Johns W. M. S. of Riverside Heights will hold a Food Sale at the Morrisburg Dairy at 2 p.m. on Friday September, 30

39c.

Mrs. John Kinsman, who underwent surgery on Tuesday in Winchester Memorial Hospital is reported recovering nicely.

Mr. and Mrs. Archie Cox, Wendy and Jill, left on Tuesday for their nw home in Toronto where Mr. Cox has been transferred .

All his friends will be glad to know that Mr .Arthur Laurin, editor of the Leader, is recovering satisfactorily from an apendectomy in Winchester Memorial Hospital. The Leader office will not be closed but will remain open for business as usual during his absence.

Mrs. Ed Rice rad the misfortune to slip outside her door on Tuesday and suffered a badly sprained ankle.

BORN — Earl and Peggy Capell announce the birth of a daughter, Shelley Marion, on Sept. 16, 1960, at St. Catherines General Hospital.

BORN — To Mr. and Mrs. Percy Markell, of Morrisburg, on Thursday, Sept. 22, 1960, in Winchester Memorial Hospital, a boy.

Mrs. Roy Rupert and Mrs. George Casselman of Morrisburg have returned to their homes after spending two weeks with relatives in Kelowna and ancouver, B.C.

Mr. Gary Willard, son of Mr. and Mrs. J. H. Willard, of Riverside Heights and Winchester has returned to Queen's University, Kingston, Ont., where he will enter hs fourth year n the study o fMedicine.

Miss Nancy Willard, daughter of Mr. and Mrs. J. H. Willard, of Riverside Heights and Winchester, has left for Queen's University, Kingston, Ont. where she will enroll in the Arts course.

FAMILY OUTFITTERS LIMITED

in observance of Religious Holidays

will be closed all day Thursday, Sept. 22

and Friday, Sept. 23

UNTIL 6:30 P.M.

NOTICE

THE MEETING OF THE EXECUTIVE OF THE MORRISBURG CHAMBER OF COMMERCE WILL BE HELD ON MONDAY SEPT. 26th INSTEAD OF TUESDAY SEPT. 27th.

Signed

L. PRESLEY

President

CLAIRTONE

OF CANADA

PRESENTS

THE COUNTESS

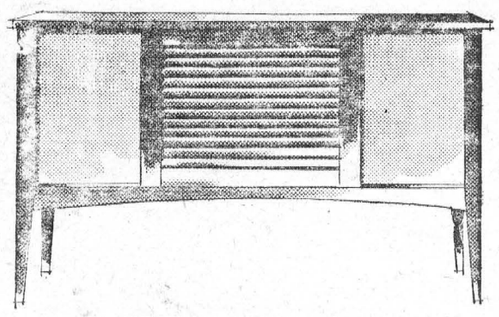

CLAIRTONE MODEL S—250

AMPLIFICATION: Total peak nstantaneous musical power 25 watts (12.5W each channel). Balanced dual amplifiers (high fidelity type).

RECORD CHANGER AND ARM: Garrard Model No. RC-210; four speeds, independent manual and automatic operation.

CARTRIDGE: Acos Model No. 73-3 with .0007 diamond stylus; frequency response 35-15,500 C.P.S.

TUNERS: Separate AM and FM for stereo-simulcast.

CONTROLS & FUNCTIONS: Six knobs. Knob functions: A.M. tuning — function selector— bass— treble—volume (with built-in clutch for channel balance)—FM tuning.

TUBES AND DIODES: 14 tube and 6 diode functions. (Act uai number of tubes, ten ,and six diodes).

SPECIAL FEATURES: Record storage, electronic built-in balance meter. Edge lit, logging scale dial. Acoustically designed and constructed louvred sliding doors for hidden background music. Resotone cell enclosures.

SPEAKERS: Total of four. Two 11" oval, heavy duty extended range woofers by E.M.I. Two tweeters by E.M.I.

ENCLOSURES: Bass reflex—all wood—specially treated for perfect acoustics with Resotone cell lining.

CABINETS: Approx. 48" long—17" deep—28" high. All visible parts veneered....matched veneers throughout. available in oiled and fully hand-rubbed walnut.

$389.00

A SHOWING OF CLAIRTONE STEREO will be held at this store on September 30th and October 1st Reserve one of these days to see and hear the Finest Stereo available!

THIS IS A MORRISBURG POT OF GOLD STORE

MYERS T.V.

KI. 3-2166 Morrisburg

FALL SPECIAL

ABEL'S ODORLESS CLEANERS announce FALL SPECIAL RATES for the following towns and surrounding area.

MORRISBURG — IROQUOIS — CARDINAL

LONG SAULT — INGLESIDE — WILLIAMSBURG

SUITS ..... 95c SKIRT (PLAIN) .. 45c

DRESS 95c

PANTS ..... 45c SKIRT *(Pleated)* 1.25

—WATCH FOR OUR WEEKLY SPECIALS—

ABEL'S ODORLESS CLEANERS

PHONE KI. 3-2918 MORRISBURG

Medallion Electric Homes

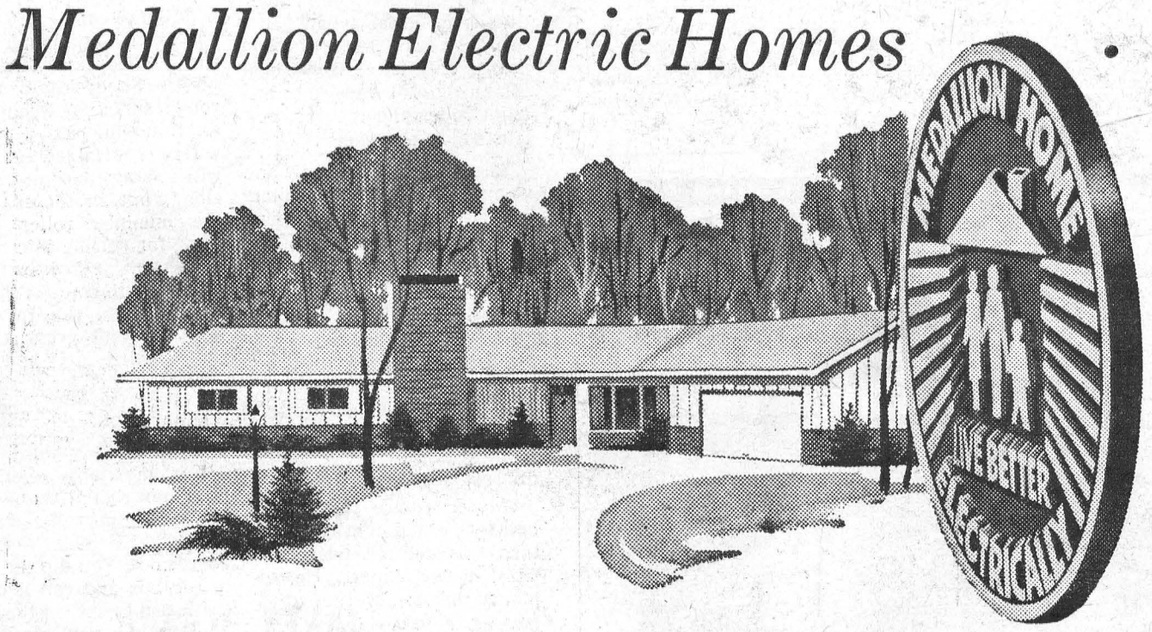

built with your dreams in mind

To be able to Live Better Electrically is all-important to modern families.

Recognizing this, the electrical industry has established a standard which will guarantee the excellence of a home's electrical system. A home that features the better installations and facilities that meet this standard is awarded the Medallion Symbol.

When you buy a home built to Medallion electric standards—you are assured of extra comfort, convenience and efficiency in these *three* important ways . . . all of which help to protect your investment.

1. FULL HOUSEPOWER—with plenty of circuits, outlets and switches.
2. PLANNED LIGHTING—a new high standard of lighting for all areas.
3. APPLIANCE CONDITIONING—at least one major unit is already installed plus wiring to accommodate additional major appliances.

You can modernize your present home to Medallion standards

All progressive builders and electrical contractors recommend and will install electrical systems that qualify for Medallion certification.

Be sure to see the Medallion Homes on display in your area during **NATIONAL HOME WEEK** September 17th—24th

LIVE BETTER ELECTRICALLY

HYDRO is yours

Find out how you can have a Medallion Home. Call your electrical contractor or your local Hydro Office.

W. E. FITZSIMMONS

AMBULANCE AND FUNERAL SERVICE

IROQUOIS

ESTABLISHED 1924

SERVICE IS OUR MOTTO

OL. 2-4452 or OL. 2-4577

BOYS CLUB NEWS

There will be a Weiner Roast for the members of the Morrisburg Police Boys Club on Saturday October 1.

The feed will be held at 8.00 p.m. and members and Dads are asked to meet at the falling tree by the Nash Creek.

Members are asked to bring their membership cards.

Fathers Free Members Free
Others must pay 50c

MRS. JAMES SMITH DIES AT IROQUOIS

A long-time resident of Iroquois, Ethel Agnes Smith, died at her home in Iroquois on the morning of September th. She was the daughter of the late John and Minnie Hutt and was born at Morrisburg seventy-one years ago. She attended the local schools and on October 29th, 1908, married James E. Smith.

An ardent church worker, she was treasurer of the Women's Auxiliary of St. John's Anglican Church for thirty-seven years, and an honorary member of that organization. She served in the Sunday School for 27 years and was a member of the church choir for over fifty years. A devoted mother and wife, she leaves to mourn her loss her husband, James E. Smith; two sons, Ralph at home, and Harry of Ottawa; and one daughter, Mrs. A. G. English (Phyllis) of Iroquois, besides seven grandchildren and five great grandchildren; two sisters, (Beatrice) Mrs. Harry Smith of Brockville ,and (Marjorie) Mrs. Eugene Haley, and one brother, Rexford Hutt of Iroquois.

The funeral service in St. John's Anglican Church, was conducted by Rev. D. F. Weegar, assisted by a former rector, Rev. L. Thomas of Winchester. The floral tributes were many, and contributions to the Cancer Society were received, showng the high esteem in which Mrs. Smith was held. The pall bearers were George Brouse, Arthur McInnis, Ray Bebee, Norman St. John, Frank Bueley and James Styles. Interment was made in the St. John's cemetery, Iroquois.

PITTSTON COUPLE MARK 60TH WEDDING ANNIVERSARY

A happy occasion took place Monday, September 5th at the farm home of Mr. and Mrs. Henry Millar, Pittston, it being the 60th anniversary of their marriage.

Mrs. Millar was the former Jennie Richardson, daughter of the late Mr. and Mrs. Lot Richardson, South Mountain, and Mr. Millar is the son of the late Mr. and Mrs. James Millar, Pittston.

They were married at the bride's home, South Mountain, September 5, 1900 by the Rev. A. E. Butler. The bridesmaid and groomsman, both deceased, were Miss Mary Millar, Prescott and Robert Richardson, then of South Mountain.

The home was nicely decorated with flowers to fit the occasion. A pink corsage was worn by the bride.

To honour the bride and groom, a turkey dinner was served at 5 p.m. by the following nephews and nieces Mr. and Mrs. Earl Whan, Miss Marilyn Whan, Mr. and Mrs. Rich Whan and Debbie, Billie Whan and Miss Patricia Buckland, Ottawa; Mr. and Mrs. Harry Merkley and family, Mr. and Mrs. Gordon Merkley and family Smiths Falls; Mr. and Mrs. Andrew Warren, Watertown, N. Y.; Mr. and Mrs. Lawrence Fleming, Brockville and Mrs. Flossie Smith, Cardinal.

The table was centered with a two tiered wedding cake and flowers. Gordon Merkley proposed the toast to Mr. and Mrs. Millar and Mrs. Millar replied.

To those who called during the day and evening, the nephews and nieces prsent served a cup of tea, ice cream and cake.

They were the recipients of many lovely gifts, flowers and cards including a basket of mums and gladioli from the congregation of Mainsville Presbyterian Church, an Ayer wool blanket, an electric tea kettle and a nylon dust mop from the community, a lovely framed certificate from the Provincial Government commemorating their anniversary, and a card of congratulations from Hon. F. M. Cass Minister of Highways.

Friends who called during the day and also over the week end were from Ottawa, Manotick, Brantford, Smiths Falls, Watertown N. Y. Kemptville Brockville, Cornwall, Prescott, Cardinal and surrounding district.

LOST

BELL & HOWELL 8 mm. MOVIE CAMERA. Grey Color. Reward if found.

MRS. J. M. PETTIT,
11 Nipigon St.,
WILLOWDALE, Toronto.
BA. 1-5683.

38-9c.

BUILDING & RENOVATING

Estimates given free on building and repair work, also on tile floors built-in-cupboards, recreation rooms, cement work, roofing ,etc. Work done either by contract or by hourly rate.

ARNOLD MILLWARD,
KI. 3-2314, Morrisburg, Ont.

26tfc

BUILDING AND REPAIRS

All kinds of Building and Repairs Kitchens re-modelled. Kitchen Cabinets. Cement work etc. Special low prices for Tile Floors. Satisfaction guaranteed!

RUSSEL BAKER
Morrisburg, Ontario.

40-59 tfc.

. Painting and Paperhanging .
. . . By Hour or Contract . . .
IRENE TINDAL,
Phone KI 3-2685
MARIE CASSELMAN,
Phone KI 3-2749

14tfc.



ALLIED FOOD MARKETS

CRISP, SWEET

BRIMMING WITH JUICE FLAVOUR

All good fancy fruit COCKTAIL	20 oz. tin	29c
Ideal Fancy TOMATO JUICE	4 48 oz. tins	$1
Oak Leaf Choice (HALVES) PEACHES	2 20 oz tins	49c
Clark's (Tomato Sauce) PORK & BEANS	2 20 oz. tins	39c
Five Roses BAKING FLOUR	7 lb. bag	59c
Dr. Ballard's Champion Reg., liver&chicken DOG FOOD	3 tins	29c
Solo MARGARINE	2 1 lb. pkgs.	47c
Habitant STRAWBERRY JAM	24 oz. jar	47c
Rupert Frozen COD FISH STICKS	10 oz. pkg.	31c
Rupert Skinless HADDOCK FILLETS	16 oz. pkg.	37c

CALIFORNIA NO. 1 FLAME TOKAY

GRAPES

2 LBS. 25¢

LARGE, JUICY SUNKIST VALENCIA ORANGES	3 DOZEN	large sige 163's 99c
LOCALLY GROWN NO. 1 BRUSSEL SPROUTS		Quart Box 29c
WASHED AND TRIMMED — NO. 1 FRISCO SPINACH		10 oz. cello pkg. 19c

Leg Of Pork

There's Nothing Nicer
For Sunday Dinner!
Tender Young, Shankless

LB.

55¢

LB.

PORK STEAK 65c

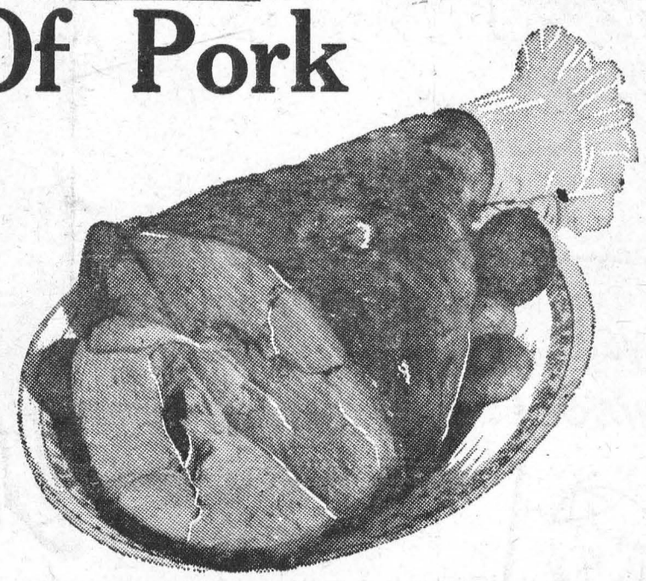

Swift's Premium Breakfast RINDLESS BACON	LB.	65c
Swift's Premium Skinless Brookfield SAUSAGE	LB.	45c
Swift's Empire Brand (by the piece) BOLOGNA	LB.	29c

FARM FRESH
BOILING FOWL
GRADE "A"
Eviscerated 2½ to 3½ lb. Avg. lb. 37c

BRODIE'S
CAKE MIX
White, Chocolate combination 3 21 OZ. PKGS. $1

STOKELY'S HONEY POD
FANCY PEAS
Sweet and Tender 2 15 OZ. TINS 35c

All Good Fancy Fruit COCKTAIL	20 oz. tin	29c
Save 4c! JAVEX BLEACH	32 oz. btl.	21c
Man Size White FACE-ELLE	pkg.	27c
Grandma's MOLASSES	40 oz. ctn.	25c
Sweet Treat Fancy Sliced PINEAPPLE	20 oz. tin	25c

BRINSTON'S

ALLIED FOOD MARKETS

Snow Tires

Permanent Type

Anti - Freeze

R. S. HOPE & SON

Morrisburg *KI. 3-2512*

"Help me prevent accidents"

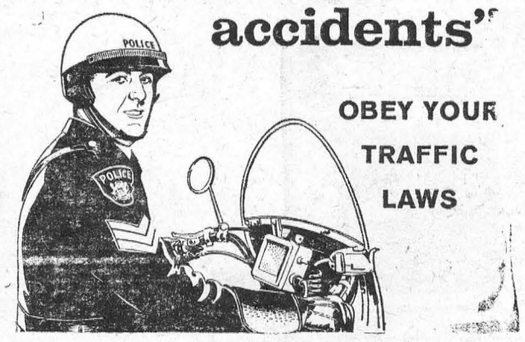

OBEY YOUR TRAFFIC LAWS

This space donated by

THE MORRISBURG POLICE DEPARTMENT

FUNERAL AND AMBULANCE SERVICE
FURNITURE DEALER
H. C. FAIRBAIRN

PHONE COLLECT TO:

IROQUOIS *OL. 2-4775*
WILLIAMSBURG *KI. 3-2256*

Successor to G. Leonard Keck



Dr. Fidel Castro gets a few pointers on sport fishing from 17-year-old Yolanda Zamora of Havana, International Queen of the Anglers World Series. Castro will compete in the Havana rounds of the tournament. TNS

WILLIAMSBURG

Mr and Mr Dse.lbert Resmer and family of Pembroke spent a couple of days last week with Mr. and Mrs. H. E. Tricky.

Mrs. Frank Bird of Shanley spent a few of days with Miss Catherine Hilson.

Mr. Gordon Garlough son of Mr. and Mrs. Wilber Garlough left on Tuesday to attend the O. A. C. at Guelph.

Mr. and Mrs. Stewart Barkley of Ottawa spent the week end with Mr. and Mrs. Ross Wingard and Carole.

JOB PRINTING

FROM THE

LARGEST

TO THE

smallest

THE MORRISBURG LEADER

DODGE DART IS EYE-CATCHER AGAIN IN 1961

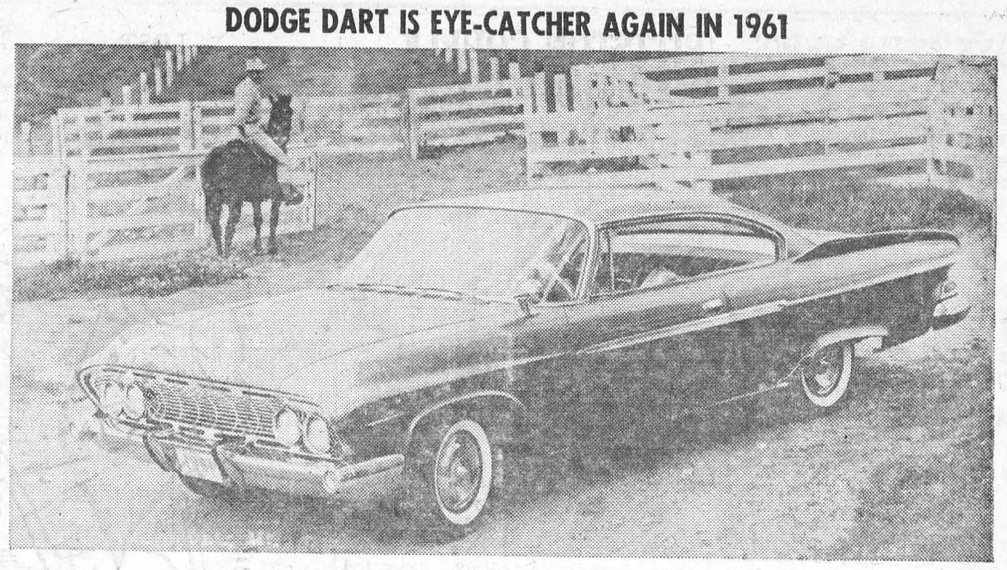

Ultra-modern design, featuring crisp, functional lines from its new grille to its sweptline rear deck, sets out the 1961 Dodge Dart as the "class" vehicle in its price field. This uncluttered sculpturing accentuates the exclusiveness of the Dodge Dart image. Exterior re-designing isn't the only improvement it boasts. The best quality upholsteries and appointments are to be found in the vehicle, in addition to improvements in the "slant six" and V-8 powerplants which assure owners of increased economy and efficiency of operation. Pictured here is the Dodge Dart Phoenix two-door hardtop.



Get your share of this Great Sport!

It's a great life—out duck hunting on a brisk fall day! Thrill to the sight of a flock wheeling in to your decoys—feel proud of a good day's hunting. You'll get cleaner kills and fewer cripples with C-I-L Shot Shells . . . thanks to their exclusive "Pressure-Sealed Crimps" that give you uniform, concentrated shot patterns.

"IMPERIAL" *Special Long-Range, for high, fast-flying birds.*

"MAXUM" *an economical long-range load.*



WEEGAR'S



THE KING OF TROUT! This German brown trout weighed 28 lbs. 9 ounces and is the largest ever taken in North American waters. Shown holding it is Howie Meeker, former hockey star for the Toronto Maple Leafs, who is now sports director for a St. John's radio station in Newfoundland. The fish was landed with 8-lb. test line by June Squires, shown with Meeker. It took her 45 minutes to land the fish at Withers Bay. It is 40 i[illegible]long and 24 inches in girth. TNS

CHURCH ROAD

Mrs. Annie Brown spent last week with Mr. and Mrs. Roy Styles and family of Chesterville.

Miss Eleanor Styles of Ottawa Ont. spent the week here.

Mr. and Mrs. Roy Rice of Montreal were weekend guests of Mr. and Mrs. Robert Burns.

Mrs. Wm. Henophy of Morrisburg and Mrs. Larmour of Montreal were visitors with Mrs. Archie Crowder on Saturdey.

Mr. andMrs. James Linnen and family of Iroquois were guests with Mr. and Mrs. Claude Crowder on Sunday.

TERRIFIC

A tastetreat for Energetic



YOUNG CANADIANS

LOAF-OF-PLENTY



made by the same process as famous Batter Whip bread —with additional milk content for the children



PLENTY OF GOODNESS, PLENTY NOURISHING and TOPS for TOASTING



AT YOUR DOOR . . .
OR AT YOUR STORE

STANDARD BREAD
DIVISION OF INTER CITY BAKING CO., LIMITED
OTTAWA, ONTARIO

Only YOU can give BLOOD

YOUR BLOOD IS NEEDED NOW!

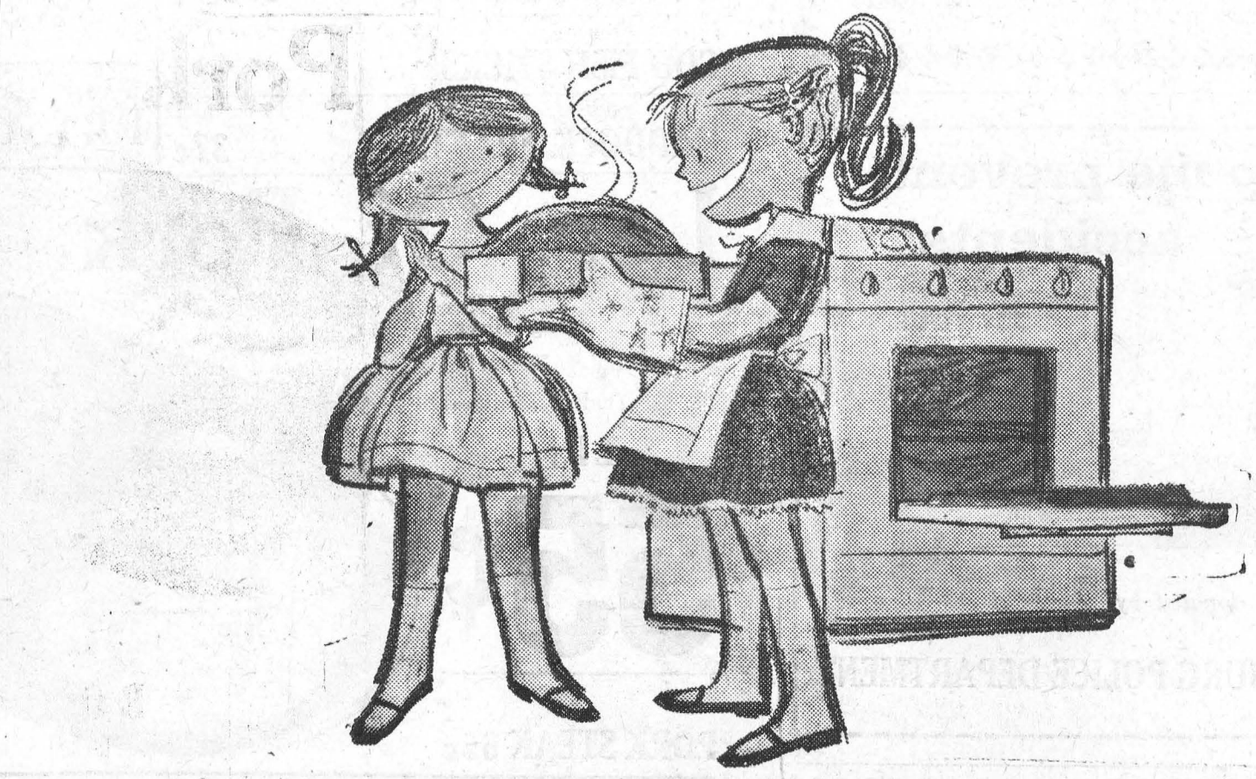

this better be the way to Jerry Poindexter's heart!

Nice going little schemer! He's practically "in your power," right now, thanks to electricity! Remember . . . when you're aiming at a man's heart by way of his tummy, it's your range that counts!

Little girls and big girls, too, are safer and more successful with their meal-planning when they cook on a modern electric range.

To get *more* out of life, get the *most* out of electricity.

LIVE BETTER ELECTRICALLY

HYDRO is yours

Unseen Industry Benefits Canadians Everywhere

National Pulp and Paper Day Marks 150 Years of National Contributions

Canada's pulp and paper mills, generally located in the hinterlands, are unseen by most Canadians, yet the entire country benefits from the operations of this one great enterprise that is the nation's leading producer and exporter.

The pulp and paper mills convert the forest harvest into a variety of products, including the newsprint for this and all other Canadian newspapers. In addition to meeting Canada's paper, paperboard, and pulp requirements, the industry accounts for more than a fifth of the value of all Canada's exports. The industry is also the nation's leading manufacturing employer and wage-payer. Hence, its operations stimulate and quicken every facet of trade, commerce, agriculture, and business in the land. For example, pulp and paper is the chief user of the railways and by far the leading consumer of electric power in Canada. It is also a leading buyer of chemicals, mill supplies, and industrial equipment.

To feed their woodsworkers alone, the mills buy each year, some 14 million pounds of meat, 20 million eggs, 10 million pounds of flour, 3 million cases of canned milk and more than 6 million pounds of powdered milk and other dry foods. Thus the industry is also a leading purchaser of agricultural commodities.

In a pulp and paper day statement, R. M. Fowler, president of the Canadian Pulp and Paper Association said, "This day will serve to remind us that we are in a period in which the world will make increasing demands on Canada for pulp and paper. Conservative estimates reveal that world demand will double in the next fifteen years," continued Mr. Fowler. "This means that Canada, with her resources, will be in a position to increase greatly her foreign trade." This will provide still further opportunities for the millions of Canadians whose livelihood depends, directly and indirectly, on the well-being of the pulp and paper mills.

With a variety of events, the mills of the industry are setting aside a Day as a reminder to all within the industry of their growing trading responsibilities. Equally important, it will create a wider understanding of the importance of the forests upon which the prosperity of Canada so largely depends.



A giant newsprint machine (top), as long as a football field, may spin out a 20-foot ribbon of paper at speeds of more than twenty miles an hour. Canadian mills, with a newsprint output three times that of any other country, supply almost half the free world's newspaper pages. Each day they produce the equivalent of a five-foot ribbon of paper stretching from Toronto to Baghdad. Below, a pulp and paper logger gets ready to move a log, the industry's raw material, while a camp cook prepares a daily batch of pastries and bread.

Drapery Sale

NOW IN PROGRESS

CLARENCE BABCOCK
BROCKVILLE

DRAPERY — UPHOLSTERING — FABRICS
FURNITURE — BEDDING

HUNTING SUPPLIES
at
WEEGARS CONFECTIONERY

CLASSIFIED ADVERTISING IN THE LEADER PAYS! TRY A CLASSIFIED AD NEXT WEEK AND SEE!

WILLIAMSBUR FARM SERVIC
We will take your
Crippled, Sick or Dead
COWS AND HORSES
ALSO MEAT HORSES
We assure you a high price and quick servce.
Ph. Collect Winchester 347-W2
24 Hour Service
9-60p.

SPENCER CORSETS AND BREAST SUPPORTS
FLORENCE McGANNON
Corsetiere.

G. WILLIAM GORRELL
BARRISTER, SOLICITOR
NOTARY PUBLIC
PHONE 3-2922 RES. KI. 3-3195

A NEW LOCATION
BUT THE SAME
DEPENDABLE SERVICE
On No. 2 Highway
Opp. New Union Cemetery
Cemetery Lettering.
The Best in Memorials
C. C. STUBBS AND C
L. D. Wells, Prop.
Ingleside, Ont., Box
Phone KE. 4-2255

VICE & CRAIG
FUNERAL DIRECTORS FURNITURE DEALERS
AMBULANCE SERVICE
Phone ZEnith 7-2900 (No Toll Charge) Winchester

CARLTON F. McINNIS, B.A.
BARRISTER & SOLICITOR
Phone KI. 3-3061
Morrisburg Ontario
46tfc.

EDWARD A. LAPIERRE
Public Accountant
MORRISBURG, ONTARIO

DOCKSTEADER BROS.
PLUMBING & HEATING
Specializing In
CARSWELL OIL FURNACES
Duct Work
Reconditioned
Coal and Wood Furnaces
Low Cost Finance as low as 3%
at
DOCKSTEADER BROS.
White Rose Service Station
Telephone 440 Winchester
23tfc.

A. WAHLROTH, O.D.
OPTOMETRIST
Permanently Located in the
Thom Insurance Agency Office
Morrisburg Shopping Centre
Hours
Daily — 9. a.m. to 5 p.m.
Wed. — 9 a.m. to 1 p.m.
Evenings by appointment.
Phone KIngsdale 3-2502

APPLIANCE & TV SERVICE
- Complete Line of G-E Appliances.
- Electrohome Radio, TV, HI-FI.
- Record Players and Accessories, Needles, etc.
- Used TV's, Refrigerators, Ranges, Radios
- Record Bar
- Guaranteed Service to All Makes of TV, Radio and Hi-Fi.

STYLES & McINTOSH
IROQUOIS Call Collect OL. 2-4397

MacDONALD ELECTRIC & HEATING
ALSO 24-HOUR
OIL BURNER SERVICE
KI. 3-3092 Morrisburg

INSURANCE
FIRE, AUTOMOBILE, CASUALTY
Protection with service.
CHARLES M. CROBER.

The Morrisburg Leader
Presents a distinctive line of Wedding Invitations

Let us assist you with your plans for that all important wedding day.

♡

COME IN AND SEE OUR COMPLETE SELECTION OF
- INVITATIONS
- ANNOUNCEMENTS
- INFORMALS
- ACCESSORIES

Your choice of various paper stocks, type styles and sizes.

ask for . . .
Forever Yours by InterNATIONAL

Select your wedding invitations, announcements and accessories with complete confidence as to quality and correctness of form.

WE ALSO HAVE PERSONALIZED WEDDING NAPKINS, MATCHES AND CAKE BOXES

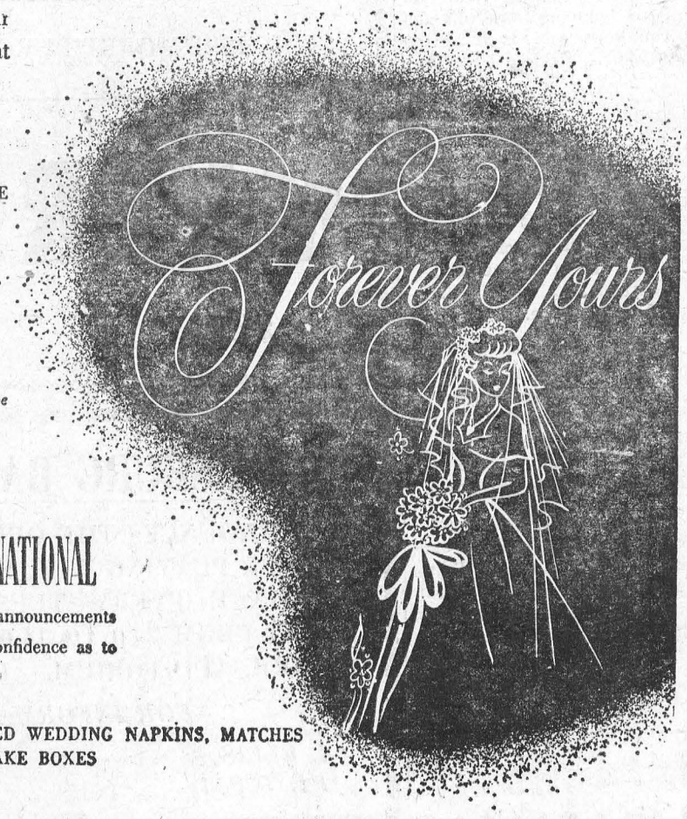

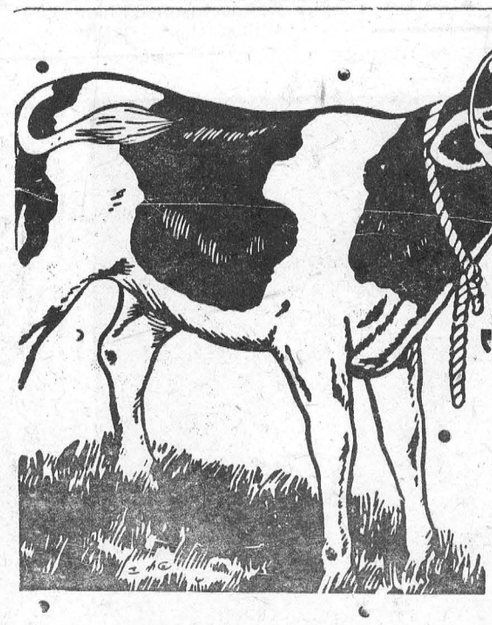

"GOOD to the Last Drop!"

That's the time-honoured description of Blatchford's world-famous Calf Meal. And to-day Blatchford's, the world's *original* Calf Meal, is still the finest – the most *profitable* to use. So follow the lead of successful Canadian cattlemen. Use Blatchford's Calf Meal to build profits steadily, scientifically. Start right from the beginning, with the new calf. Blatchford's Calf Meal stimulates and develops your calves' inborn productive ability so as to assure maximum growth and top production. 'Blatchford' calves are properly nourished calves. They develop into high producers, real profit-makers – for you.

Blatchford's
CALF MEAL (OR PELLETS)
Complete Feeding Directions in Each Bag
BOUCKS HILL FEEDS
We have a full line of XL Feeds, Mill Feeds and Fertilizers
Custom Grindings, Rolling and Mixing. We are agents for Allis-Chalmers Tractors and Farm Machinery.
KI. 3-2409 WE DELIVER

Attention Boat Builders!
WE NOW HAVE A STOCK OF
BRASS SCREWS
CADMIUM PLATED BOLTS
MARINE GLUE
FOR YOUR NEEDS
HODGINS LUMBER LTD
Phone the Lumber Number
Morrisburg KI. 3-3155

MAGAZINE SUBSCRIPTIO
All popular magazines and paper
Miss G. C. Campbell,
Otfc.

CLASSIFIED

FOR SALE

CHOICE TOP SOIL OR MUCK from stock pile. 8 yards $12. Delivered within 8 miles.
ROY MARCELLUS,
Morrisburg, Ontario.
KI. 3-3116 or KI. 3-2214
26tfc.

BENDIX AUTOMATIC WASHER—DRYER, priced for quick sale.
Phone KI. 3-3066
38 tfc.

DUO THERM SPACE HEATER — Green Cotton Rug 9' x 12'; Chest of Drawers.
J. R. COLIGAN,
Phone KI. 3-2540.
38tfc.

COLEMAN FLOOR FURNACE in good condition complete with thermostat.
Murray MacDonald
KI .3-302

1956 FORD and 1959 Meteor.
Phone KI. 3-2813
39p.

NOTICE TO CREDITORS AND OTHERS

TAKE NOTICE that all persons having claims against the Estate of ALICE MAUDE CASSELMAN, late of the Township of Williamsburg in the County of Dundas, Spinster, deceased, who died on or about the 4th day of October, 1959, are hereby notiried to file proof of their claims h ttiwhe undersigned on or before the 21st day of October,1960, after which date the undersigned will distribute the estate of the said deceased with reference only to the claims of which they will then have had notice.

DATED at Morrisburg this 19th day of September, 1960.

THE ROYAL TRUST CO.
Ottawa, Ontario.
Administrator.

By their Solicitor,
C. F. McINNIS,
Morrisburg, Ontario.

CARD OF THANKS

I want tothank all my friends and neighbours for their cards, flowers, and gifts while I was a patient in the Winchester Hospital.
Their kindness will always be remembered.

Mrs. Alex Armstrong

I wish to thank all my friends and neighbours who sent cards and flowers, all the nurses and staff of the Winchester Memorial Hospital who contributed to my comfort while I was a patient there. Special thanks to Dr. Robertson. Many thanks to all.

Harry Clark

I would like to thank all my relatives and neighbours for their kindness, while I was a patient in Winchester Hospital. Special thanks to Dr. Lambert and the nurses of the Winchester Hospital.

Mrs. Fanny Jane Casselman

TO RENT

2-BEDROOM BUNGALOW on Fifth St. Available Nov. 1st.
ALLAN FARLINGER,
KI. 3-2272.
5tfc.

HEATED APARTMENT to rent furnished or unfurnished. Heavy duty stove and fridge. Private Entrance. Available 30th of September.
PH. KI. 3-2039
or write
BOX 479 Morrisburg
39tfc.

6 ROOM APARTMENT with full basement close to Shopping Centre in Morrisburg. Reasonable rent. For deails Phone
OL. 2-4618
Iroquois or write
Box 314 Morrisburg.
39-40p.

APPARTMENT to rent, modern conveniences, heavy duty wiring, newly decorated. Rent Reasonable.
Harold VanAllen.
PH. KI. 3-2009.
39c

5 ROOM APPARTMENT (down stairs), heated.
Apply KI. 3-3151.
39c.

CARD OF THANKS

The Family of the late Miss I. K. Farlinger wish to express their heartfelt thanks and apreciation for all the kindness, messages of sympathy ,and beautiful floral offerings received from friends, relatives and neighbours during the recent bereavement of our dear sister and aunt..

GEORGE'S MOTEL AND RESTAURANT

Modern Accomodation available at Special Rates. Heat, wall to wall car pets, television, telephone, all new furnitore. $5.00 per night double Also room and board is available at low rates. Special rates for groups and for travellers. Open year round.
GEORGE'S MOTEL,
KI. 3-2675,
4 Miles East of Morrisburg.
37tfc.

NOTICE

The Morrisburg Leader will not be closed during the illness of the editor ,but will remain open for business as usual. Any one desiring any type of job printing ,sale bills, has only to call at the office and prompt attention will be given their needs. Also please if your subscription is overdue, now is the best time to take care of it..

THE MORRISBURG LEADER

RECORD HOP

FRIDAY SEPTEMBER 23
IN THE
Morrisburg Civic Centre
8.30 — 12.00
sponsored by the
MORRISBURG
TEEN CLUB
Ages 12 and up.
ADMISSION
Members 35c Others 50c

THE UNITED CHURCH
Morrisburg

Sunday, September 25, 1960 — 9.45 a.m.
Sunday school classes for all ages
Junior Congregation — 11 a.m.
Public Worship 11 a.m.
Visitors Welcome

THE PRESBYTERIAN CHURCH IN CANADA
KNOX CHURCH

11 a.m.—Divine Worship.
Sunday, September 25th, 1960—
REV. EVERETT HAWKS A candidate to fill vacancy.
NEWCOMERS WELCOME!

ST. JAMES ANGLICAN CHURCH

Rev. L. C. Scott, C.D., D.D., Rector
15th Sunday after Trinity—
8 a.m. Holy Communion
9.45 a.m.—Sunday School.
11 a.m.—Matins.
7 p.m.—Evensong.
Holy Trinity Memorial Church—
9.30 a.m.—Holy Communion.

ST. LAWRENCE EVAN. LUTHERAN PARISH

15th Sunday after Trinity—
HARVEST HOME SERVICES
ST. PAUL'S —
10.00 a.m.—The Service of Thanks
11.00 a.m.Sunday School for all.
7.30 p.m.—Fellowship with study no Africa.
ST. JOHN'S —
1.30—The Service of Thanks and Sunday School classes.
EVERYONE ALWAYS WELCOME!

TENDERS ON CULVERT
Township of Williamsburg

Sealed tenderst will be recived by the undersigned up to 6 o'clock in the evening of the 24th day of September, 1960 for the construction of a concrete culvert n lot 6 in the 8th concession of the Township of Williamsburg. Plans and specifications may be obtained at the office of Mr. L. P. Stidwell, 107 Sydney St., Cornwall, Ont. Township to furnish steel for the construction. A certified cheque in the amount of ten per cent of the tender price must accompany each tender. Lowest or any tender not necessarily accepted.
102 cu. yards of concrete required.

KEITH SCHELL, Clerk
Township of Williamsburg
Williamsburg, Ont.

THE HYDRO-ELECTRIC POWER COMMISSION OF ONTARIO

PROPERTY FOR SALE
VILLAGE O FMORRISBURG

Property known as the George Frederick Hotel, located on part of Block "I" and Block "J", Registered Plan No. 29, Village of Morrisburg. The property has a frontage of 160 feet o nthe south side of Main Street.

The building is a two-storey residence — four rooms (living room, dining room, kitchen and a large bed-sitting room with partitioned kitchenette, two-piece washroom and stall shower) on the ground floor. There are four large bedrooms on the second floor, all with wash basins, and one small bedroom with adjoining three-piece bath, including stall shower; also a large three-piece bath. The premises are heated by a hot water Spencer boler, oil fired. There is an annex to the residence, which has four bedrooms, all with two-piece washrooms; heated by a separate coal-fred hot air furnace.

For further particulars telephone F. W. Tucker, Wellington 3-2770, local 214, Cornwall, or write Property Division, Ontario Hydro, 620 University Avenue, Toronto 2.

Envelope containing offer to purchase must carry identification that it refers to the Morrisburg Property.

Offers in this connection, stating total offer and method of payment, to b eforwarded on or before 4.30 p.m. Eastern Daylight Time, October 3, 1960, to the undersigned at 620 University Avenue, Toronto.

The highest or any offer not necessarily accepted.

W. B. EASSON,
Secretary.
37-39c.

AUCTION SALE

HAVING SOLD MY FARM I will sell without reserve on Lot. 17, Con. 3 Township of Mountain just south of Inkerman on Wednesday September 28th, at 1.00 p.m. sharp.

Complete farm stock and equipment, including 20 good milk cows, 5 heifers, tractor, 3 brood sows, number of pigs, 4 spring calves, full line of machinery, grain and straw. Also household effects.

Terms: 10 months credit on approved joints, notes bearing 6% interest.

Ivan Bowman — Dwight Tupper
Owner — Auctioneer

ALBERT GALE AGENCIES
LIMITED
REALTORS

Phone KI. 3-2898 Morrisburg

NEW LISTING— A lovely 2 bedroom bungalow, built in 1956 on a paved road near Morrisburg. Modern kitchen, large living room, 4 pc bath full basement, oil furnace, water softener. Full price $10,000 with 4,000 down.

A-1062— Good solid frame house hen houses and other buildings on 5 acres of land, close to intersection of No. 2 Highway and the Aultsville Rd. This is an ideal location for a country home. Asking $5,000. Terms to be arranged.

A-928— New Brick bungalow on Ault Drive, Ingleside. 2 bedrooms, Living room with fire place, dining room, tiled kitchen, finished basement, garage, plenty of shrubs and perenials. This home is tastefully decorated throughout and is in letter perfect condition . Asking $19,000.

B-23— In Ingleside on Maple St. A 6 room frame house in spotless con dition.. 3 bedrooms, kitchen, dining room living room, garage oil heating. To settle an estate the price is $6000 and will consider terms.

B-74 In a good location on Pine St Ingleside. A 7 room frame house, Furnace bathroom, A good family home. $2,000 wil handle.

B-151— Large modern 3 bedroom brick bungalow, designed for gracious living, on a lot 115x150 in Ingleside. Large living room and dining room, 2 car attached garage, close to churches, schools and shopping centre Asking $20,000 with $5,000 down.

A-1091— A Charming 8 room split level bungalow in Long Sault. 3 bedrooms, large living room and dining room, 4 pc bathroom, powder room, forced oil heating, attached garage, Asking $23,000 with good terms.

SALESMEN
C. N. Huntley — F. Fishe
KI. 3-2889 — KI. 3-235?

PLOWING ROUGH GROUND

Try our Ductalloy Shares for Economy. We have a large stock of both Ductalloy and Cast shares to fit all popular makes of plows at prices that will save you money.
Ductalloy Shares are guaranteed and will be replaced if broken.
Winchester Repair Shop
Phone 17 — Winchester
38-42p .



AVON
"Opportunity" for you.

RURAL WOMEN — AVON has territories available, Dundas and Grenville Counties. Car necessary. Write Mrs. Nancy Fordham, 13 Old Orchard, Cornwall.

THE BEST IN TV AND STEREO HI-FI BY SPARTON

THE PARKWAY

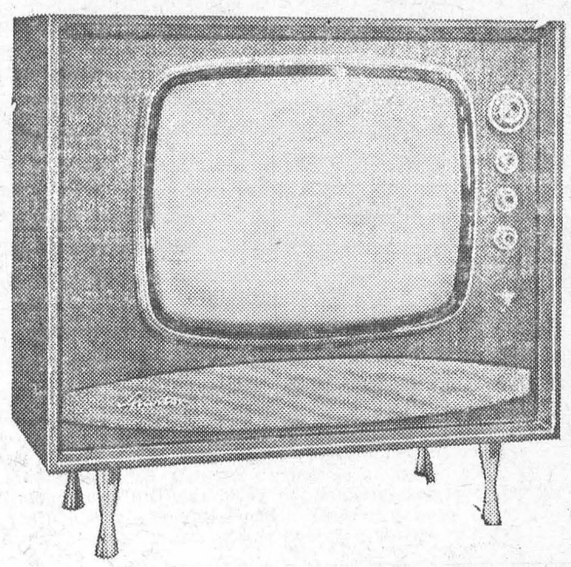

(No. 23K2S)—23" TV Console with Sparton "NO MASK" styling, dual heavy-duty speakers, "Channel Light" tuning, and Super 23" Chassis, 20 tubes with power transformer. Push "On-Off" Switch. New "Designer Series" styling in solid woods: Mahogany, Swedish Walnut or Walnut. (32½" x 33" x 15").

$399.00

THE COMPACT

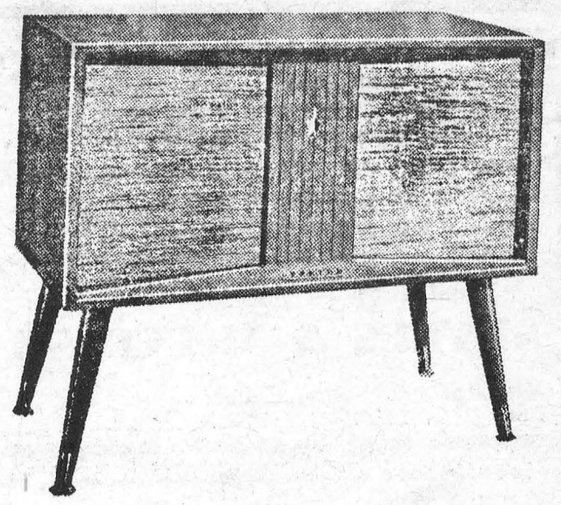

Apartment-size Stereo Hi-Fi with transformer-powered 5-tube AM radio. Automatic changer, 8" speaker (with Whizzer for each stereo channel. Bass and Treble controls. Walnut or Swedish Walnut. (Extra "Bandsheyy speakers optional). 32" W. x 27¾" H. x 15⅝" D.).

$199.00

THIS IS A MORRISBURG POT OF GOLD STORE

MYERS T.V.

KI. 3-2166 — Morrisburg

MORRISBURG BADMINTON CLUB

ANNOUNCES THE OPENING OF THE 1960—61 SEASON. PLAYING WILL START OCT. 4 AND WILL CONTINUE EVERY TUESDAY AND THURSDAY NIGHT FROM 7.30 TO 11.00 P.M. IN THE PUBLIC SCHOOL AUDITORIUM. EVERYBODY WELCOME!

FOR INFORMATION CALL

I. ELLIS KI. 3-2044 — *B. SHERIDAN* KI. 3-2349



With a BNS Personal Security Program you can make *sure* Junior goes to college.

Be ready when the cap fits...

It may seem a long way ahead at the moment, but the time will come when Junior wants to go to college. And that will cost you money!

To make sure the cash is ready when you need it, save the *guaranteed* way . . . with a life-insured BNS Personal Security Program.

PSP—exclusive with The Bank of Nova Scotia—is just one of many useful BNS services. Visit your nearby branch today and find out how the BNS can help you with money matters.

THE BANK OF NOVA SCOTIA
A NETWORK OF OFFICES ACROSS CANADA AND ABROAD