THE WINCHESTER PRESS

VOL. SIXTY-EIGHT — WINCHESTER, ONT., THURSDAY, NOVEMBER 24, 1955. — No. 27

COUNCIL URGES EVERYONE TO ATTEND PUBLIC MEETING IN TOWN HALL MONDAY EVENING

Winchester Municipal Council, which a few months ago went on record as being unanimously in favour of the installation of a water and sewerage system for this village, has called a public meeting of all property owners and other interested parties to be held in the Town Hall auditorium next Monday evening, November 28th. Purpose of the meeting will concern the proposed installation of a water and sewerage system in Winchester. It is expected that all available information will be made public, and the meeting will be thrown open to a question and answer period with everyone invited to participate.

On hand at the meeting besides members of the local Council and committee in charge will be Dr. A. E. Berry of the Department of Health, Toronto, and Mr. G. G. Reid, consultant engineer of Toronto, whose firm conducted the recent survey of the village preparatory to such an installation.

Other guest speakers may be present to take part in the discussion, it was thought. The meeting is being held in advance of the plebiscite on December 5th, when persons eligible to vote on money by-laws will decide at the polls if this village is to have the much talked about installation.

Water and sewerage facilities in Winchester have long been the topic of many a conversation. In 1953 the Winchester and District Chamber of Commerce started the ball rolling in the right direction by having the Reid Engineering firm of Toronto conduct the initial survey. At that particular time there seemed to be some harsh unfavourable comment from certain ratepayers who were either lacking information or were definitely against such an installation at any cost. Since that time the village seems to have warmed up to the possibility of better water and sewerage facilities, and only recently gave an 85% backing to a questionnaire distributed by Council asking "Are you in favour of a water and sewerage system for Winchester?"

Following more detailed work entailing much red tape and procedure, the decision to have the plebiscite was made, and as a result a public meeting, which Council members maintained would be held before any vote was taken, will be held on Monday evening.

Nomination Meeting

Meanwhile the annual Nomination meeting will be held in the Town Hall to-morrow night for the purpose of nominating candidates for the offices of Reeve, Councillors and School Trustees. Following the hour of nominations, Council members will report to the village, and it is expected that the water and sewerage question will be one of the highlights of the night. Council members have intimated, however, that a more comprehensive understanding of the facts pertaining to the project will be more accessible at Monday night's meeting.

High Winds Cause Near Fatal Accident At C.P.R. Station

High winds reaching gale force at times were the cause of at least one serious casualty here last week in a freak accident at the Canadian Pacific Railway station.

Victim of the strange mishap was Mrs. Lloyd Edwards, 39, of Peterborough, who was seriously injured while waiting to board a westbound train. The accident occurred about 12.15 p.m. on Thursday. Standing with suitcase in hand along the track, Mrs. Edwards apparently lost her balance as the train engine passed and was gushed into the side of the train by the strong winds which prevailed that day. She was dragged for several feet before the slow moving train was brought to a stop.

Rushed to the District Memorial Hospital via Vice & Craig ambulance, Mrs. Edwards was found to be suffering from a broken left arm, double fracture of the jaw bone, severe cuts and lacerations on the face and body, and undetermined back injuries. Dr. D. M. Robertson was the attending physician, who regarded her condition as serious when admitted to the hospital.

Mrs. Edwards had been visiting her mother, Mrs. Mabel Marcellus, at R. R. 1, Iroquois, and had come from Peterborough to attend the funeral of the late Mrs. Clifford Casselman. Accompanying her to the train, and witnesses of the accident, were her mother, Mrs. Garnet Empey and Mrs. William Knight.

Constable G. B. Raistrick investigated. At the time of writing hospital authorities report the injured woman's condition as satisfactory.

Melvin's Garage Staff Honour Dave Melvin

Prior to his departure for Fort Erie, Ontario, where he has taken over a General Motors dealership, David Melvin was honoured by the staff of Melvin Motors Limited on Saturday at noon.

Service Manager Reg. Freeland read the address, and the presentation of a cuff links-tie pin set with Masonic crest, and a man's travelling set, was made by Mrs. Maynard Cinnamon, accountant.

Dave replied briefly, thanking the staff members for the gift and for their co-operation while he had been general manager of Melvin Motors.

PRIVATE COMMUNION SET PRESENTED TO ST. PAUL'S SESSION

During the sacrament of the Lord's Supper, observed Sunday morning at St. Paul's Presbyterian Church, Rev. William Sutherland, church pastor, announced that a private communion set had been presented to the church session by Mr. and Mrs. Robert Empey. The new set will be used chiefly for shutins who wish to take communion.

Both Mr. and Mrs. Empey have long been members of St. Paul's, active in all phases of church life, and holding several offices in the various organizations.

WEDDINGS

LARMOUR—O'NEILL

A wedding of local interest took place at the United Church parsonage on Friday evening, November 18th, at 7.30 o'clock, when Miss Betty O'Neill, youngest daughter of Mr. and Mrs. John O'Neill, of town, was united in marriage with Mr. Orval Harold Larmour, son of Mr. and Mrs. Wm. Larmour, of Winchester Township. Rev. T. N. Mitchell, pastor of the Winchester United Church, performed the ceremony, while the bridal attendants were Mrs. Raymond Annable, sister of the bride, and Mr. Annable.

For her wedding, the bride wore a light blue satin striped Moire taffeta dress, made on princess lines. Her corsage was of pink carnations and her accessories were in black.

Mrs. Annable, as the bride's attendant, chose a street-length pale blue nylon taffeta dress with matching bolero. Her corsage was of pink carnations.

Following the ceremony, the couple left on a brief honeymoon trip by motor. They will reside in Winchester, where the bride is a member of the Bell Telephone staff and the bridegroom an employee at the Hutchinson fuel depot.

Honoured Prior To Marriage

Prior to her marriage, the bride was presented with a step-up table and ornament by members of the Bell Telephone staff. The presentation was accompanied by a bride's book containing the signatures of the staff.

DENIS—MARLEAU

St. Bernard's Parish, Finch, was adorned with autumn flowers on Saturday morning for the wedding of Miss Yvette Marleau, daughter of Mr. and Mrs. Arthur Marleau, of Finch, and Mr. Alban Denis, son of Mr. and Mrs. G. Denis, of Vankleek Hill. Father MacDonald was the officiating clergyman, and the guest soloist was Miss Denis, a sister of the groom, who sang "Ave Maria."

Given in marriage by her father, the bride was charming in a floor-length gown of chantilly lace, pointed and scalloped over layers of a nylon tulle skirt. The lace bodice was encrusted with pearls and sequins on the yoke, and featured a stand-up collar. Her fingertip lace edged veil of tulle illusion fell from a cap of tulle and medallions of pearls.

Miss Lucille Denis, sister of the groom, was the bridesmaid, and wore a floor-length gown of powder blue nylon. Mr. Arthur Marleau, Jr., was the best man.

Following the ceremony, a twelve o'clock dinner was held in Finch Community Hall. The bride's table was centered with a beautiful 3-tier wedding cake. Father MacDonald proposed the toast to the brde.

Latr, Mr. and Mrs. Denis left on a honeymon trip to Western points. For travelling, the bride wore a dream blue boucle knitted suit, with velvet hat and gloves to match, navy bag and a dawnlight muskrat fur jacket.

On their return the couple will reside in Winchester where the groom is employed as assistant station agent for the C. P. R. Mrs. Denis is a member of the staff at the Jo-Anne Shoppe. Many guests from Winchester attended the wedding.

Presbytery Asks No Relaxing Of Law On Liquor Advertising

A report from the evangelism and social service committee urging that Ontario keep its ban on liquor and beer advertising was accepted unanimously by Dundas-Grenville Presbytery of the United Church, at its quarterly meeting in St. John's Church, Cardinal, last week.

The report was presented by Rev. R. A. Mitchell, of Chesterville. Rev. W. B. F. Corkum, of Kemptville, conducted the opening devotional exercises, and delivered a short sermon on the subject "What Is Life?"

Rev. W. H. Baugh, of Hallville, chairman, declared presbytery constituted, making Rev. T. D. F. Everett of Sherbrooke, Que., president of the Montreal-Ottawa Conference, and J. B. Gibson, of Augusta, both of whom were present, corresponding members of presbytery.

Rev. Fred Rice, resident minister at Cardinal, welcomed the 40 clergymen and laymen.

Correspondence was read from Easton's Corners congregation requesting permission to rent the parsonage, which is vacant, and from Rev. C. Ferguson, formerly of Kemptville, requesting to be transferred to Middlesex Presbytery.

Rev. Thomas Knowles and M. Allen were appointed as courtesy committee. Presbytery dissolved into its several standing committees for discussion. Mr. Everett delivered a communion meditation, and Rev. Mr. Baugh conducted the communion service.

Since Mr. Everett had an engagement in the afternoon at an adjoining presbytery, his address to presbytery was moved to the morning. The subject of his address was "The Business of Evangelism."

The ladies of St. John's' Church served dinner. Rev. M. B. Jose of Prescott thanked the ladies and Mrs. W. E. Fletcher replied.

Afternoon Session

Rev. C. A. Dukelow of Brinston conducted the afternoon devotional exercises. Rev. M. B. Jose, chairman, stressed the importance of the missionary and maintenance fund in the church. Rev. F. Rice, chairman of Christian education, reported three institutes held within presbytery since last meeting, and a Y. P. U. rally at Hallville. He suggested that presbytery be represented on the executive of the Y. P. U. in order that it keep in touch with the work being done.

In his report on pastoral relations, Rev. R. A. Mitchell of Chesterville recommended that J. B. Gibson be appointed lay supply at North Augusta. Rev. N. Bowering of Elma, in his report on college and secondary schools, said there were 162 applicants for the ministry, but not nearly enough to meet the demand. He submitted plans to secure candidates within the presbytery. In his report on boundaries within presbytery, Rev. G. F. Dangerfield of Iroquois presented several changes for consideration. Rev. R. A. Mitchell presented some books and pamphlets on church work, now available. In the absence of Mr. Knowles, Mr. Jose presented the report of the courtesy committee.

The next meeting of presbytery will be in Chesterville in February.

Birthday Greetings

EX-REEVE T. O. KEYES 87 TO-DAY

Ex-Reeve T. O. Keyes is 87 years young to-day, and to him go the best wishes from a host of friends. An ardent gardener who specializes in regal lilies and roses, Mr. Keyes recently underwent an eye operation, which improved his sight. Still enjoying relatively good health Mr. Keyes, one of Winchester's pioneer business men, checks in to the big corner store each day, which he founded many years ago, and which is operated by his son, Harold, to-day. Mr. Keyes now spends most of his time at his favourite hobby, gardening, and in the off season he relaxes in conversation with both old and young friends.

* * * *

Was 91 Yesterday.

Mrs. Catherine McEwan was the recipient of many congratulatory messages and calls yesterday when she observed her 91st birthday at the home of her son, Mr. Archie McEwan, and Mrs. McEwan, Hawthorne Road, Ottawa. Her many friends in this district will wish her many more happy birthdays.

Couples' Club Holds Interesting Meeting

The United Church Couples' Club met in the Sunday School Hall on Thursday evening, November 17th. The meeting opened with a hymn. Glen Holmes read the Scripture and, after the reading of a very interesting paper on "Life is a Journey" by Mrs. Robert Holmes, led in prayer.

The minutes of the last two meetings were read by Charles Anderson, and a lengthy discussion on the Christmas decorating of the church followed.

Miss Ruth McInnis showed pictures of her recent trip to the British Isles and Europe, and also showed many souvenirs she had brought home from the countries she visited. Mrs. Gordon Ennis thanked Ruth and presented her with a small gift.

Mr. Willis Robinson presented Mr. and Mrs. Arthur Summers, who are moving to Ottawa, with a gift on behalf of the club. Mr. Summers thanked those present and invited everyone to their new home. Another gift was also shown to the members which will be sent to Mr. and Mrs. Geo. Quart, who have also left the club and taken up residence in Montreal.

A delicious lunch was served by the committee in charge, which consisted of Mr. and Mrs. Gordon Ennis, Mr. and Mrs. Hugh Coons, Mr. and Mrs. Robert Holmes and Mr. and Mrs. Glen Holmes.

Mrs. Raymond Earl thanked the committee for the enjoyable evening they had planned, and the meeting closed with the Mizpah Benediction.

from scrambled letters which appeared in the contest advts.

In case you are interested, the correct names were: Bill Albright, Pete Ladygo, Bob Simpson, Doug. McNichol and Hal Patterson. Mr. Riddell was informed of his good fortune by Mr. G. C. Savage, vice president of the Williams Company.

Willis Riddell Wins Radio In Grey Cup Contest

Willis Riddell, of Mountain, learned on the week-end that he was one of 16 winners in the big Grey Cup contest, sponsored by the Williams Shaving Cream Company. Although he didn't win the big one—an all-expense paid trip to the Grey Cup in Vancouver, tickets and all—Willis did win one of the 15 secondary prizes, a deluxe model table radio manufactured by a well-known company.

Only 16 winners were picked among the thousands who entered the contest with an eye on the Grey Cup ducats. Willis and the other winners had to identify five players in the Big 4

Fifteen Years In Showbiz!



Canada's best known and most popular comedians, Johnny Wayne and Frank Shuster, have just started their fifteenth season in show business with their new television series on the CBC. It all began while they were at the University of Toronto; from there they moved to "The Army Show" during the war, and started on CBC networks in 1945. Soon after that the first "Wayne and Shuster Show" made its debut on radio and, as we've said, is now in full swing on Canadian television.

Hospital Births

Following is a list of babies born at the Winchester District Memorial Hospital during the past week:

On Wednesday, November 16, 1955, Mr. and Mrs. Earl Casselman, of Winchester, a daughter.

On Thursday, November 17th, 1955, to Mr. and Mrs. Dwayne Johnson, Winchester Springs, a son.

On Thursday, November 17th, 1955, to Mr. and Mrs. Albert Dillabough, Winchester, R. R. 1, a son.

On Thursday, November 17th, 1955, to Mr. and Mrs. Roy Holmes, Winchester, R. R. 3, a son.

On Friday, November 18, 1955, to Mr. and Mrs. Gerald Harper, Winchester Springs, a son.

On Friday, November 18, 1955, to Mr. and Mrs. Kenneth Casselman, of Morrisburg, R. R. 2, a daughter.

On Saturday, November 19th, 1955, to Mr. and Mrs. Robert Reoch, Winchester, R. R. 1, a son.

On Saturday, November 19th, 1955, to Mr. and Mrs. Henry Perras, of Crysler, a son.

On Monday, November 21st, 1955, to Mr. and Mrs. Maurice Chartrand, of Casselman, a son.

On Monday, November 21st, 1955, to Mr. and Mrs. Hubert Casselman, of Chesterville, R. R. 2, a daughter.

Former Resident Dies In Kingston

The death occurred of Piney Madeline Elizabeth Hutt, wife of Beaumont H. Hutt, at Kingston General Hospital on Friday, November 18th, after an illness of a few months. She was in her 39th year.

Mrs. Hutt, the former Piney Robertson, was born in Chesterville on February 19, 1917, a daughter of Mrs. Gordon Robertson and the late Mr. Robertson, of Iroquois. She received her education at Winchester Public and High Schools. In 1932 she married Beaumont Hubert Hutt, of Morrisburg, where they resided for nineteen years. Three years ago they moved to Prescott and took up residence there, where she had since resided.

The remains rested at the home of her mother, Mrs. Gordon Robertson, Iroquois, until Sunday afternoon, when the funeral service was held at Iroquois United Church, with Rev. Gordon F. Dangerfield conducting.

Interment was made in Maple Ridge Cemetery. The pall bearers were Clovis Gordon, Harold Wylie, Stuart Ruston, Morton and Clifford Bass, all of Prescott, and Robert Dixon, of Cardinal.

She is survived by her husband, three daughters, Betty, Sharon and Carroll, and two sons, Gordon and Gerry, all at home; her mother, Mrs. Gordon Robertson, and two brothers, Charles and Lyall Robertson, all of Iroquois; and one sister, Mrs. Bob Bates (Joyce), of Brockville; her grandmother, Mrs. Robertson, of Iroquois, besides several aunts, uncles, nieces and nephews.

The numerous floral tributes and the large number calling at the house to extend sympathy to the bereaved family bore evidence of the high esteem in which Mrs. Hutt was held in Morrisburg, Prescott, Iroquois and the surrounding district.

Relatives and friends attended the funeral from Toronto, Ottawa, Brockville, Prescott, Cardinal, Chesterville, Winchester, Morrisburg and Iroquois.

1955 UNICEF Greeting Cards

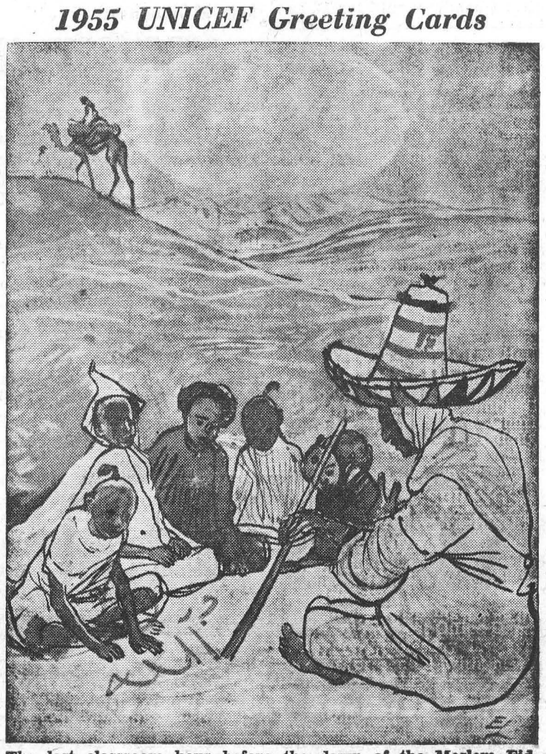

The last classroom hour before the dawn of the Moslem Eid-ul-fitr holy day finds pigtail-crowned Algerian boys learning their lesson on the Sahara sands. The scene is one of the colorful new series of greeting cards for the coming holiday season, now on sale for the benefit of the U.N. Children's Fund. The designs have been donated by the noted French illustrator, Edy Legrand.

It can't be repeated too often—there are only 26 more shopping days before Christmas. Hurry and do your holiday shopping.

Mr. James McMillan Dies In 100th Year

One of this district's oldest gentlemen, Mr. James McMillan, of Williamsburg, passed away in his sleep while visiting at the home of his nephew, Mr. Keith McMillan, of Elma, early Monday morning. Enjoying good health for his advanced years, Mr. McMillan had recently recovered from an attack of pneumonia, and was looking forward to celebrating his 100th birthday next July.

Of United Empire Loyalist stock, the late Mr. McMillan was born on July 31st, 1856, in Dunbar, a son of the late John McMillan and Pamela Armstrong. For many years he was a stone cutter, and later became a prosperous farmer. A pioneer in every respect, Mr. McMillan could well remember the earlier years when the Williamsburg-Elma area was still densely wooded and very sparsely settled. He moved to Williamsburg five years ago where he had since resided with his daughter, Miss Alice McMillan. He was a life member of Dunbar Presbyterian Church, and was married to the former Marjorie Barkley, who died in 1892.

Surviving him are three daughters, Mrs. Bertha Barkley, of Watertown, N. Y.; Mrs. Mason O'Brian, of Lisbon, N. Y., and Miss Alice McMillan, of Williamsburg; one son, Elmer McMillan, and one sister, Mrs. Delia Webster; 17 grandchildren, 44 great grandchildren and four great great grandchildren. One son, Alfred, predeceased him.

Final tribute was paid this respected, aged citizen at the funeral services which were conducted by the Rev. Wm. Sutherland at Dunbar Presbyterian Church on Wednesday afternoon. Interment was made at Williamsburg Cemetery. The pall-bearers were Messrs. Weldon Beckstead, Garnet Weegar, Reg. Barkley, Ernest Fling, Andrew McMillan and Stanley Barkley.

Many beautiful floral tributes testified to the esteem in which the deceased was held.

SANTA CLAUS TO VISIT WINCHESTER DEC. 10th

That loveable old gent with the long whiskers and the big red nose, better known as Santa Claus, will be in Winchester for his annual pre Christmas visit on Saturday, December 10th, it was learned at a meeting of Winchester business men held Tuesday noon in the Town Hall.

Arrangements for St. Nick's visit are already under way, and a committee of Harvey MacIntosh, Lloyd Vice and Harry Thomas was appointed to look after the purchasing of candy and nuts which the old gent will hand out to the hundreds of children expected to see him here.

Arnold Dukelow was chairman of the meeting and Harold Keyes acted as secretary. In accordance with the custom set down in previous years, places of business in Winchester will remain open at night for one week preceding Christmas day, starting December 19. As Monday, December 26th, is already a statutory holiday, the business men decided that Boxing Day, Tuesday, December 27 would be observed as a holiday in this village. Monday, January 2nd, 1956, is also a statutory holiday, and will be observed as such in Winchester.

However, stores in Winchester will remain open all day on Wednesday, December 21st, and also on Wednesday, December 28th, for the convenience of Winchester and district shoppers.

Business men reported a better than ever stock of Christmas gifts to choose from this year, and are looking forward to a bumper year ending turnover. They were also urged to "light up" their premises in an effort to add colour to the festive season.

Some discussion was given the matter of business places remaining open during the noon hour as it was the thought of some of the merchants that stores should stay open during the 12 to 1 period. No action was taken, however, and the situation will remain as it is now, whereby most of the merchants close their establishments at this time: Others, however, will continue to keep their stores open at the noon hour as a convenience to shoppers.

Further particulars concerning Santa's annual visit will be published in the next issue of the Press.

Local 100 Club Entertains Ladies

More than 100 members, their wives and special guests attended the annual Ladies' Night Banquet of Winchester 100 Club last Friday evening in Heidi's Restaurant.

Dispensing with the usual agenda of business, President Eldon Davidson extended a cordial welcome to the large turnout which taxed the capacity of the well-arranged dining room. Maintaining a club tradition whereby the president's lady receives a corsage from the members, the presentation to Mrs. Davidson this year was made by vice president Percy Roberts and Mrs. Roberts.

An elaborate tribute to the part the women folk are taking in this village was voiced by Centurian Earl Freeland, who proposed the toast to the ladies. It was charmingly accepted on behalf of the ladies by Mrs. William Doughty.

Centurian Nelson Dixon conducted the boost, for ladies only, which this year was won by Mrs. Chester Timmins and Mrs. Hart Melvin. For holding the lucky numbers, Mesdames Timmins and Melvin received the lovely gifts from the Jo-Anne Shoppe, donated annually to the Club for Ladies' Night by Centurian and Mrs. Arnold Dukelow.

Past president David Melvin was honoured by club members prior to his leaving Winchester with Centuran F. M. Cass expressing the club's regret on learning of Centurian Melvin's decision to accept a General Motors dealership in Fort Erie. As a small memento, Centurian J. E. Boyd, on behalf of the club, presented Centurian Melvin with a set of cuff links. Centurian Melvin replied briefly, thanking the club and assuring the members that his old friends in Winchester would never be forgotten.

Centurian Frank Morgan was master of ceremonies of the very entertaining program, which was chiefly musical. It featured duets by Winchester's popular singing twosome, Louise Summers and Ron Workman; and the popular mixed quartette composed of Mrs. F. M. Cass, Mrs. Arthur Summers, Howard Biccum and Ronald Freeland. In addition, Frank was heard in a couple of novelty numbers. Pianists were Mrs. Summers and Mrs. Dudley Craig.

Centurians Morgan and Robert Woods thanked the entertainers with special mention to Mrs. Summers who, with her husband and family, will take up residence in Ottawa in the near future.

Rev. William Sutherland opened the luncheon with prayer. The Creed was recited by Centurian Harvey MacIntosh.

MISCELLANEOUS SHOWER HELD FOR MISS Y. MARLEAU

The home of Mrs. Walter Johnston was exquisitely decorated recently when a miscellaneous shower was held in honour of Miss Yvette Marleau, who was married on Saturday. The bride's chair, to which Miss Marleau was escorted, was prettily decorated with a petite pink silk umbrella, colored streamers and confetti. Helping the hostess welcome the guests were Mrs. George Elliott, Mrs. Lloyd Dixon and Mrs. Charles Black.

After the address was read, the many gifts were carried in a huge decorated basket and presented to the bride-elect. After opening the gifts, Miss Marleau thanked her friends and invited them to visit her after her marriage.

The address book and the beautiful bride's book were designed by Mrs. Walter Johnston. A delicious lunch was served.

Monday A Holiday Since Christmas Falls On Sunday

Monday, December 26th, will be a statutory holiday this year but not because it is Boxing Day, an official of the State Secretary's Department said recently.

The reason December 26 will be a holiday is that federal legislation provides that when Christmas falls on a Sunday the following day is a holiday.

The official said there is no federal statute designating Boxing Day a national holiday. A municipality this year, he said, also could declare Tuesday to be Boxing Day and observe it as a holiday. It was a matter for each municipality to decide.

Ault Creamery Winter Milk Bonus Pays Good Dividends

Introduced last year, the winter milk bonus plan at Ault Creamery Limited is proving more popular day by day to milk producers who are patrons of the two main plants. The only firm of its kind in Canada today paying the extra premiums at all its plants, producers in both the Brockville and Winchester areas are finding the substantial volume dividends are compensating them for the higher cost of milk production during the winter months.

The winter bonus plan went into effect on November 1st and will continue until February 28 next year. The management of Ault Creamery reports that milk prices have been increased as much as 40 cents per hundred in some cases as a result of the bonus system. Besides compensating farmers for the higher cost of milk production, the bonus plan is also working on the basis that a more steady supply of milk will be forthcoming during this normal off period.

The volume bonuses at Ault's two major plants n Brockville and Winchester will apply as follows:

(a) On the second 1500 pounds or fraction thereof, a bonus of 20 cents per hunderd.

(b) On the third 1500 pounds or fraction thereof, a bonus of 35 cents per hundred pounds.

(c) On the fourth 1500 pounds or fraction thereof, a bonus of 45 cents per hundred pounds.

(d) On the fifth 1500 pounds or fraction thereof, a bonus of 50 cents per hundred pounds.

(e) On each succeeding 1500 pounds or fraction thereof, further bonuses of 5 cent per hundred pounds will apply.

In extending maximum cooperation to Winchester and district milk producers in making this bonus plan available, Ault Creamery Limited hopes that all producers will attempt to take advantage of the additional price made possible by such a system.

THE WINCHESTER PRESS

W. F. WORKMAN, Publisher.

Established in the year 1888.
Published Wednesday Afternoon. Dated Thursday.
Subscription Rates: $2.50 per year in Canada; $3.50 per year in the U. S. A., payable in Advance.

Member of the Canadian Weekly Newspapers' Association and the Ontario Division of the C. W. N. A.

Guaranteed Circulation over 1850.
Advertising Rates on Request.

Authorized as Second Class Mail, Post Office Department, Ottawa.

Volume Sixty-Eight. Thursday, November 24th, 1955.

Two Meetings To Attend

If you should have a memo pad handy, a scratch pad near the phone, or a piece of paper in your wallet, jot this down: "Don't forget to attend Nomination Meeting Friday night, and Water and Sewerage meeting on Monday night."

Here are two vital meetings which will be held within the space of four days, the two most important gatherings of the year which should draw capacity numbers of citizens. The results of these two meetings are bound to be significant, because their purpose is of prime interest to every taxpayer in this village.

Tomorrow, Friday evening, is the annual Nomination meeting. Following the one hour period when candidates will be nominated for the various offices, the present town fathers will report to the village, and what they have to say should entertain every community-minded citizen.

On Monday evening the long awaited public meeting concerning the water and sewerage question will be held in the Town Hall starting at eight o'clock. There is no need to emphasize the importance of this meeting, just as there is no need to advise Winchester citizens of the acuteness of the forthcoming plebiscite on Monday, December 5th. The meeting on Monday night is being held with the express purpose of presenting facts and other information about the proposed water and sewerage project for the village.

No doubt the water and sewerage question will be brought up at the Nomination meeting. It will be dealt with more thoroughly, however, on Monday night.

Citizens truly interested in the welfare of Winchester will, without fail, attend these meetings.

Facts About S-D Day

"S-D Day" (Safe Driving Day) is Thursday, December 1st, 1955. It is being conducted simultaneously in Canada and all 48 states of the United States. Sponsored in Canada by the Canadian Highway Safety Conference, aided by various public-spirited organizations across the country, it is a day to demonstrate that traffic accidents can be reduced materially when all motorists and pedestrians do their part. The test confronting every community will be to remain completely free of traffic accidents for the 24-hour period.

The purpose of S-D Day is to show that motorists and pedestrians can eliminate traffic accidents by their own actions. If everyone in every community joins in a 24-hour demonstration, dramatic and convincing results can be achieved.

The traffic accident problem is national, as well as community, and it is one that concerns every individual. Almost every person has a neighbour, a friend or a member of the family who was injured in a traffic accident some time. The traffic problem exists 24 hours each and every day, so that each individual is exposed to it many times during the 24-hour period.

Every year there is a substantial increase in the number of motor vehicles and drivers on the streets and highways of this country. Experts predict that the increase will continue. In order to hold our own—to keep traffic fatalities in Canada at approximately their present number—we shall have to cut our mileage-death rate substantially in the coming year. This cannot be achieved unless each citizen realizes the job that must be done, and joins in a wholehearted and united effort to apply the tested and proven methods of traffic accident prevention.

"S-D Day"on December 1st is a good time to start.

Rushing The Season

Most of us haven't given much thought to Christmas yet, but in the coming weeks we'll be lucky if we get a chance to think of anything else.

Every year the Christmas season, as it is known in commercial circles, becomes longer and longer. If the trend continues we may some day find ourselves with a year-long festival.

It was September when the Wolf Cub from up the street came around with his samples of Christmas cards and wrapping paper. He delivered them just after Thanksgiving. At that, he was only a few days ahead of the ladies of the W. A.

The next sign was the chain store's advertisement for its Christmas Club—Start saving now, avoid the last-minute drain on your pocket book.

The phonograph record companies decided this year not to rush the season—they would wait until November to put their new Christmas records on the market.

And sure enough, with the leaves still on the trees and the autumn flowers still blooming in many parts of the country, the squeaky juvenile voices that peddle so many of these records came piping across the air waves with the very newest disclosure of "what I want for Christmas."

Week by week, from now to December 25th, the numbers of these songs will mount and will be replaced by so many different disc jockeys that any resemblance between the Santa Claus of our childhood and the modern jazzed-up version will be in name only.

There must be some, possibly more than we believe, who approve of this modern approach to the Christmas season, but there are many who yearn for the good old days when the planning and the excitement were reserved at least for the Christmas month of December.

Half the fun of Christmas, we have found, is the last minute rush—the dash to the drug store on Christmas eve for some perfume for Aunt Em or some shaving soap for Uncle Jim. Sure, we were broke for a few weeks into the new year, but we expected that.

And we had more of the Yuletide spirit than that friend of ours who smugly announced last week that she has finished her Christmas shopping and now can sit back and relax.

Wise Words

Lionel A. Forsyth, president of Dominion Steel and Coal Corporation, said recently that if workers want a guaranteed annual wage they must increase production and give up their right to strike. He told a Canadian Club luncheon that the G.A.W. "cannot be attained without continuous and uninterrupted production."

"In an economy of minimum hours and guaranteed security of remuneration, there is and can be no place for strikes or other wasteful and uneconomic work stoppages," he said. Canada's present high standard of living has been reached by putting the future "in pawn to the present."

"To suggest this drain on our future can be met by less work and more leisure is an economic heresy I am loathe to accept," he said.

Mr. Forsyth, whose corporation and subsidiaries employ 30,000 workers, said it is time for both labor and management to accept fully their economic obligations. Some managements are continuing an "infantile" system of labor relations in which they try to overwhelm unions by a show of economic strength. Both sides should start "practising the gospel of acceptance of obligation instead of the assumption of privilege."

OF MANY THINGS . . .

FARMERS—WAKE UP!

(By Ambrose Hills)

Hunting pheasants down around Souris, Manitoba, I saw carloads of wheat stored in the fields. When it seemed certain I would get no pheasants, I decided I'd at least have some wheat to take home to my wife. Nora was raised on a farm and when she was a youngster she liked to chew wheat until it turned to gum.

So I bought a bag to take home. Nora washed it and let it dry out in our back yard. Our children are learning to chew it like gum. Bill took some to school and a classmate, a Ukrainian lad, asked him for some to take to his mother. She makes a swell Ukrainian dish of boiled wheat with sugar and poppy seeds. My bag of wheat is the talk of the neighbourhood. It seems everybody in the city wants a bit for some purpose or another.

I am sure some smart farmer could make a pretty penny fast. Wash up a few bushels of plump wheat. Put it in one-pound transparent packages. Peddle it door to door in cities and towns, with a few recipes for its use. (Write me for recipes if you like, in care of this paper). I think he'd sell it at mighty good prices. Along our street he'd have no trouble getting forty cents a pound.

Farmers just don't seem to have any merchandising instinct. Look at the ads in your paper. Everything else under the sun advertised—but never a good ad about butter or cheese or eggs and the like. Editors sometimes run free publicity for such protein food—but this needs following up with hard-hitting and persuasive display advertising.

In my opinion most farm organizations need a good shakeup. They try to force people to buy farm products. Why not persuade them with smart ads?

I refuse to eat twice at a restaurant dishing out tiny daubs of butter. There should be a series of ads letting folk know the war is over and that they are entitled to insist on generous servings of butter at restaurants. But farmers themselves meekly accept little dabs that won't cover pee-wee buns!

Farmers, wake up! You are proud of modern production methods. Match them with modern selling!

LAFF OF THE WEEK



"I'm still getting good results from my Dewey button—What bait are you using?"

MUCH INTEREST SHOWN IN ST. LAWRENCE PARKS MUSEUM PIECES

Much interest has been aroused throughout the Counties of Stormont, Dundas and Glengarry, and Leeds and Grenville, by the appeal of The Ontario-St. Lawrence Development Commission for museum pieces. The Commission will establish on the new shoreline of the St. Lawrence, in the heart of the rehabilitation area, a museum depicting the way of life of the pioneers of the upper St. Lawrence Valley.

It is emphasized that all articles will be properly labelled with the name of the contributor and particulars, and will be held in trust by the Province for permanent safekeeping and maintenance. Safe storage will be provided.

George H. Challies, Chairman of the Commission, has advised this paper that the Commission is grateful not only for the contributions already received but also for suggestions made by many people who have written or phoned. Officials are pleased with the response to date, but need many more items in certain lines. An advertisement in this paper lists some of the materials required.

Articles which were in frequent use in the home and on the farm in the early years, and mementos and records of military engagements, are of particular interest. In addition, the Parks Commission wishes to obtain photographs and paintings of the ships which provided transportation for passengers and freight, in the days before the railway.

Every contribution is being acknowledged by letter. The second list of articles received, with names of donors, is shown below:

Mr. Charles Harkness, Iroquois—Tools and equipment sufficient to establish an old time smithy in a separate suitable building.

Mrs. D. C. Merrill, Morrisburg—A small organ; a spinning wheel; number of old deeds and other historical documents; 3 old iron pots; 1 iron frying pan, old; 1 candle mould for 6 candles; 1 candle mould for 12 candles; 2 apple peelers; 1 weighing scale, old; 1 metal powder horn; 1 hand-made wrought iron oven cake turner; 1 fireplace bellows, old; 1 water bucket yoke; 2 old muskets, percussion cap; 1 ox yoke.

Mr. Herbert A. Barkley, Farran's Point—A pioneer stable lantern—pierced metal.

Mr. Genzmer Barkley, Morrisburg—A powder horn, believed to be about 160 years old.

Mr. Gerald Revill, Moulinette—A stock certificate in the Lake St. Francis Navigation Company.

Mrs. J. K. Bruce, Kingston—A coffee grinder.

Miss Lottie Robertson, Cornwall—A rope bed; one table; one reel; several books; one spinning wheel, large; 1 wooden plow; one single horse sleigh, and numerous other articles.

Miss Annabelle Weagant, Morrisburg—A cutlass carried at the Battle of Crysler's Farm.

Mr. Herman VanAllen, Morrisburg—One army sword and one cannon ball.

ONE YEAR AT A TIME ENOUGH—HERE'S 3 IN 1 AT OSGOODE HIGH!

Osgoode Township's new High School may only be a year or so old but already it can lay claim to possessing one of the most industrious students in the business. He is Jack Eggens, and the story of his drive and success was unfolded at last Thursday's Commencement Exercises by Principal R. G. Babion.

In short, Jack has completed both Grades 10 and 11 plus Grade XII subjects except two, all in one year.

This energetic son of Mr. and Mrs. Jack Eggens, R. R. 1, left school to help his father in 1950 before completing Grade 10.

Four years later in 1954 the now 18-year-old boy had a chance to return to school and did. Enrolling in Grade 10 he finished his year by Easter, passed his exams with an average of 75 per cent., and continued into Grade 11. At the end of the official school year he had successfully completed Grade 11. During the summer he studied for Grade 12 and successfully passed all but two of his exams. He entered Grade 13 at the beginning of the school year last September, carrying these two subjects and taking eight of his senior's.

Jack says the turning point in his realization of the need of education came when he tried to get into the R.C.M.P. but couldn't because "I didn't pass the exams."

Incidentally, Jack won Principal R. G. Babion's award as school's most industrious and efficient student.

BLACK MAGIC AND DEADLY SERPENTS

Don't laugh at Brazil's medicine men. They showed modern researchers the way to snake venom serum, aspirin, quinine and castor oil, cocaine and curare, and dozens of other drugs indispensable to modern medicine. This week Douglas Blanchard writes an unusual account from the heart of weird and wonderful Brazil.

ALSO, Hugh Halliday will describe an interesting article of "Wildlife Wealth in Newfoundland."



Canadian Pacific Time Table

EASTERN STANDARD TIME

EASTBOUND TRAINS

No. 22—5.23 a.m. daily. Flag Stop for Montreal passengers and east.

No. 30—8.16 a.m. daily except Sunday. Stops at all stations.

No. 36—4.43 p.m. daily except Sunday. Stops at all stations.

WESTBOUND TRAINS

No. 21—12.52 a.m. daily. Flag stop for Toronto and west.

No. 35—12.20 p.m. daily except Sunday. Stops at all stations.

No. 29—7.18 p.m. daily except Sunday. Stops at all stations.

SUNDAY ONLY

No. 597—Westbound, 12.03 a.m., to Smiths Falls only.

No. 598—Eastbound, 6.04 p.m. from Smiths Falls, stops at all stations.

R. D. LEDGERWOOD, Agent.

Notice of Vote On Question

TAKE NOTICE that in pursuance of By-Law No. 791 of the Corporation of the Village of Winchester, a vote of the elcetors of the said Village of Winchester entitled to vote on money by-laws will be taken on MONDAY, DECEMBER 5th, next, 1955, on the following QUESTION:—

"Are you in favour of the construction and installation of a Municipal Waterworks, Water Supply and Distribution System and Sewage System within the Village of Winchester at an estimated capital cost of $285,000.00 to be financed by the issue of debentures repayable over 20 years and secured upon all the rateable property within the Village of Winchester?"

AND TAKE NOTICE further that the above is a correct statement of the question to be submitted as aforesaid to the electors of the said Village of Winchester qualified to vote on money By-laws.

AND TAKE NOTICE further that the said vote will be taken at the annual municipal elections, if any, on Monday, December 5th, 1955, and that the polling places will be open from the hours of 9.00 a. m. till 5.00 p. m. (Standard time) and that such polling places will be as follows:—

Poll No. 1—Clerk's Office, Jean Slater, D. R. O., Floyd Armstrong, Poll Clerk.

Poll No. 2—Library Room, Walter Moffat, D. R. O., Wilfred Lannin, Poll Clerk.

AND TAKE FURTHER NOTICE that in pursuance of By-law No. 791 the head of the Council, or such other person appointed by resolution in his place, will attend at the Council Chambers, in the Town Hall, Winchester, at the hour of 10.00 a. m. Monday, November 21st, 1955, for the purpose of appointing of persons to attend at the polling places on behalf of the affirmative and of the negative sides of the said question, and also for the purpose of appointing persons to attend at the final summing up of the votes by the Clerk.

AND TAKE NOTICE further that on Wednesday, December 7th, 1955, at the hour of twelve noon (Standard Time) I will attend at the Council Chambers, in the Town Hall, for the purpose of summing up the number of votes given in the affirmative and in the negative on the said question.

AND TAKE NOTICE FURTHER that a TENANT who desires to vote on the aforesaid QUESTION must deliver to the Clerk not later than the 25th day of November, 1955, the declaration provided for by subsection 3 of section 276 of the Municipal Act, R. S. O. 1950, Chapter 243.

DATED NOVEMBER 7th, 1955.

C. R. ROBINSON, Village Clerk.

25-27c

The 7th Column

A news story says that plots on the moon are being offered at $1.00 each. Even at that, the investment would be as good as some of the stocks we have invested in!

* * * *

Kemptville has voted in favour of having a government liquor store and brewers' warehouse established in that town. Some will look at the result of the vote as a backward step from a temperance point of view. It may be—but we doubt it. One thing is certain—it will bring more people to that town. Many who now go to Morrisburg and other centres to purchase their alcoholic beverages will go to Kemptville and will consequently do other shopping as well.

* * * *

Two Irishmen, meeting one day, were discussing local news.

"Do you know Jim Skelley?" asked Pat.

"Faith," said Mike, "an' I do."

"Well," said Pat, "he has had his appendix taken away from him."

"Ye don't say so!" said Mike. "Well, it serves him right." He should have had it in his wife's name.

* * * *

Aunt Martha says the government spends too much money on radio and TV stations and programs, and does not give enough financial assistance to those smaller municipalities which need water and sewerage systems, but find the cost too much to bear alone. As she puts it, there are too many well-beaten paths between Canadian rural homes and the little house at the back. Winchester citizens will have an opportunity to express their views on this subject on December 5th. Before you mark your ballot, think of this village's future welfare.

* * * *

She: "If you kiss me I'll scream."
He: "Not with all these people around."
She: "Well, let's find a quieter spot."

* * * *

Lament

When I was slim and twenty,
I had a fine physique,
I wished to flaunt it on the beach,
But had to work all week.
Now I'm retired and sixty,
My schedule's never filled,
And I could trod the beach all day,
But you should see my build!

* * * *

This is Thanksgiving week-end over in the U. S. A. What will the death toll be on the U. S. highways. If you are visiting the U. S. A. this week-end, it will pay to drive with extreme care.

FOR CHRISTMAS OR ANYTIME

Give Magazines

THE IDEAL GIFT!

So Inexpensive....
So Acceptable....

We are in a better position than ever to look after your Magazine Subscriptions as we have been appointed local agents for

The Davis Agency of Ottawa

1896 FLORA'S 1955
WINCHESTER, ONT.

Hear about the lawyer who sat up all night trying to break the widow's will?

* * * *

It's not the ice that makes you slip; it's what you mix with it.

* * * *

This "five-day" work week would be O.K. if it was adopted by every industry and business. As it is, it has become somewhat confusing to those industries which still remain in operation for six days each week.

* * * *

"I'd ask you for this dance," said the sailor," but all the cars are occupied."

* * * *

"You're the fifth girl I've proposed to without avail."

"Maybe you'll have better luck next time if you wear one."

* * * *

A man's wife may not be the only woman he ever loved, but she's the only woman who made him prove it.

* * * *

A fishing rod, according to some wives, is a pole with a worm at both ends.

* * * *

And by the way, don't forget to attend the Municipal Nomination Meeting in your municipality tomorrow afternoon or evening!

"Old at 40,50,60?" — Man, You're Crazy

Forget your age! Thousands are peppy at 70. Try "pepping up" with Ostrex. Contains tonic for weak, rundown feeling due solely to body's lack of iron which many men and women call "old." Try Ostrex Tonic Tablets for pep, younger feeling, this very day. New "get acquainted" size *only* 60c. For sale at all drug stores everywhere.

PROFESSIONAL CARDS

CASS & CASS
LAW OFFICES
Winchester, Phone 11.
Chesterville, Dial 735.
Bank of Nova Scotia Block.

G. WILLIAM GORRELL
Barrister, Solicitor, Notary Public
Office Phone 36 - Residence 61.
MORRISBURG - Ontario.

W. E. CARSON, D. C.
G. PAUL HOLTOM, D. C.
Chiropractors — X-Ray
309 Somerset St., OTTAWA.
Office Hours: 9.00 a.m. to 5.30 p.m. Evenings by Appointment. Phone 4-5373; Residence 3-7676 or 8-3590W. 17tfc.

WINCHESTER BEAUTY NOOK
Jean Wyatt and Florence Helmer
All lines of Beauty Culture, Hair Styling, Facials, Oil Treatments, Manicures, Cold Waves.
Open Tuesday and Thursday Evenings. Closed on Monday.
Phone 244 - - Winchester

GRAHAM L. CASSELMAN
CROWN LIFE INSURANCE
Group Insurance - Pension Plans.
Phone 150W3 - Winchester

LYALL M. CROWDER
Representative For
MUTUAL LIFE OF CANADA
Automobile - Fire - Wind, Etc.
Auto Financing
Write, or Telephone 606r41, South Mountain, Ont.

HOWARD E. BICCUM
and
HAROLD D. POAPST
District Representatives for North American Life Assurance Co.
A complete Insurance Service for all lines of Fire and Casualty Insurance, including Hospitalization. Also Real Estate Brokers. Telephone 285, Winchester.

CANADIAN LEGION B.E.S.L.
BRANCH 108, WINCHESTER
Meets Second Monday of each month in Legion Hall, Winchester.
All War Veterans Welcome.
STUART CORRY, President.
RON. ALEXANDER, Secretary.

S. EARL FREELAND, C.L.U.
District Representative for the Manufacturers' Life Insurance Company
Special Services offered in connection with Group Pension Plans, Group Insurance, Estate Analysis, etc.
Phone 292 - Winchester, Ont.

CO-OP AUTO INSURANCE
If interested, contact County agents, Byron Martin, Hallville, Phone 602r34, South Mountain; Edwin McIntosh, Williamsburg, Phone 398r2, Morrisburg; Wm. J. Masterson, Chesterville, Phone 674, Chesterville. 28-1-yr.

For Cemetery Memorials See
W. J. L. BOYD & SONS
Representing
R. M. Best Granite Co., Kingston Architects and Craftsmen of Civic and private Memorials. Church Memorials of Bronze, Marble and Brass.
PHONE 144 - WINCHESTER

JAKE ROSS
All kinds of Poultry wanted at all seasons. Wool wanted. I buy all kinds of Hides.
Phone 81 - - Winchester

WINCHESTER L.O.L. NO. 862
Meets regularly in the Orange Hall, Winchester, at 8 p.m. on the second Monday of each month. Visiting Brethren always welcome.
Wm. McRoberts, W. M.
Doug. Johnston, Rec.-Sec'y

HENDERSON LODGE, 383 A. F. & A. M., WINCHESTER
Meets in the Masonic Hall, Royal Bank Block, on second Friday of each month, at 8 p.m.
Visiting Brethren Welcome.
R. M. SCOTT, Worshipful Master.
DR. W. A. SHERWOOD, Secretary.

LADIES' AUXILIARY
Canadian Legion, B.E.S.L.
Branch 108, Winchester
Meets Third Thursday of each month at 8.00 p.m. in the Legion Hall, Winchester. All eligible women welcome.
Mrs. Gordon Coons, President
Mrs. Don. Casselman, Secretary

ARTHUR A. CRAWLEY & CO.
OTTAWA - MONTREAL - BROCKVILLE - TORONTO
SUDBURY - NORTH BAY - SAULT STE. MARIE
Ottawa Address—387 Albert Street Telephone 3-7715.

MacLEOD, COMRIE & CO.
CERTIFIED PUBLIC ACCOUNTANTS
MUNICIPAL AUDITORS
Ottawa - Cornwall - Brockville - Kingston
Donald MacLeod, C.P.A.
Licensed Trustee For Bankruptcy.
304 Laurier Ave. W., OTTAWA
Tel. 2-4123
Bryson Comrie, C.P.A.
338 Second St. W., CORNWALL
Tel. 3400

Spread of the Good News — ILLUSTRATED SUNDAY SCHOOL LESSON

By Alfred J. Buescher

Scripture—Luke 8:21; 9:1-6; 10:1-24.

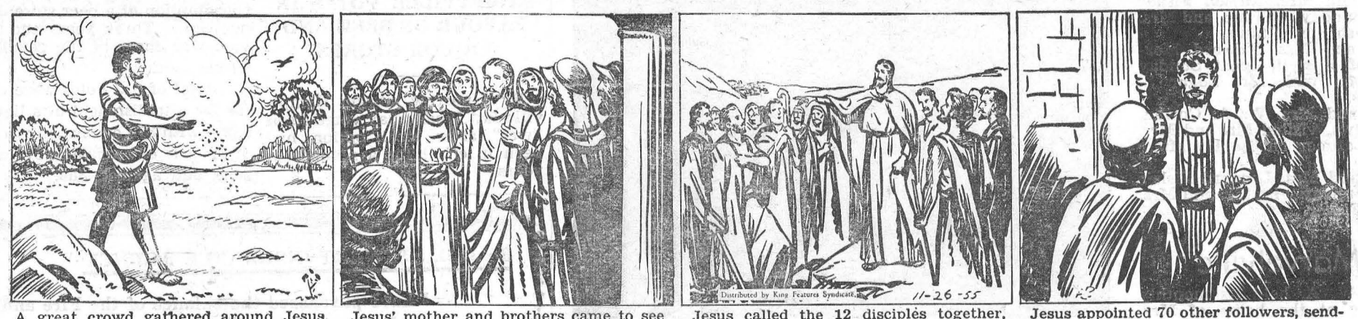

A great crowd gathered around Jesus. To them Christ told the parable of the man sowing seed. Some fell on the roadside and was trodden under foot; some fell on rock and withered, and some among thorns which s...othered them. Some on good soil yielding a harvest.

Jesus' mother and brothers came to see Him on one day, but could not get near Him because of the multitudes. Someone told Jesus His mother and brothers were present, but He answered, "My mother and My brethren are those which hear the word of God, and do it."

Jesus called the 12 disciples together, giving them power to cure diseases. Then He sent them out to preach the kingdom of God and to heal the sick, telling them to take nothing for their journey, but to abide in the house they were invited to enter and abide there.

Jesus appointed 70 other followers, sending them out two and two "into every city and place. He commanded them: "Into whatsoever house ye enter, first say, peace be to this house, and heal the sick that are therein."

MEMORY VERSE—Mark 16:15.

Church Services

SUNDAY, NOVEMBER 27th, 1955.

Baptist Church

Pastor W. D. Brown, Minister.

10.00 a.m., Church School; 11.00 a.m., Divine Worship; 7.30 p.m., Divine Worship (Evangelistic). Friday, 7.30 p.m., The Hour of Power. The Sacrament of Holy Communion the First Sunday in every month.

South Gower: 2.00 p.m., Divine Worship.

Wesleyan Methodist Church

Rev. F. K. Gordon, Minister.

Sunday School at 9.45 a.m. Service of Worship at 10.45 a.m. and 7.30 p.m. Prayer and Fellowship Hour on Wednesday at 7.30 p.m. Youth meets on Friday at 7.45 p.m.

Hallville: Sunday School at 2.15 p.m. Afternoon Worship at 3.00 p.m.

United Church

Rev. T. N. Mitchell, Minister.

Winchester: Public Worship at 10.30 a.m.; Sunday School at 11.30 a.m. Evening Worship, 7.30 o'clock.

Harmony: Service of Worship at 3.00 p.m. Sunday School at 2.30 p.m.

Ormond Baptist

Rev. C. A. Roberts, Minister.

Sunday School at 10.00 a.m. Public Worship at 11.00 a.m. and 7.30 p.m. Prayer meeting on Wednesday at 8.00 p.m. B. Y. P. U. on Friday at 8.00 p.m.

Presbyterian Church

Rev. Wm. Sutherland, Minister.

Winchester: Sunday School at 10.00 a.m. Service of Worship at 11.00 a.m. (Baptismal Service). Nursery and Supplementary Sunday School at 11.30 a.m. Worship Service at 7.30 p.m.

Winchester Springs: Service of Worship at 2.30 p.m.

Anglican Church

Canon G. Carryer, Incumbent.

South Mountain: Holy Communion at 9.00 a.m. Winchester: Holy Communion at 11.00 a.m.

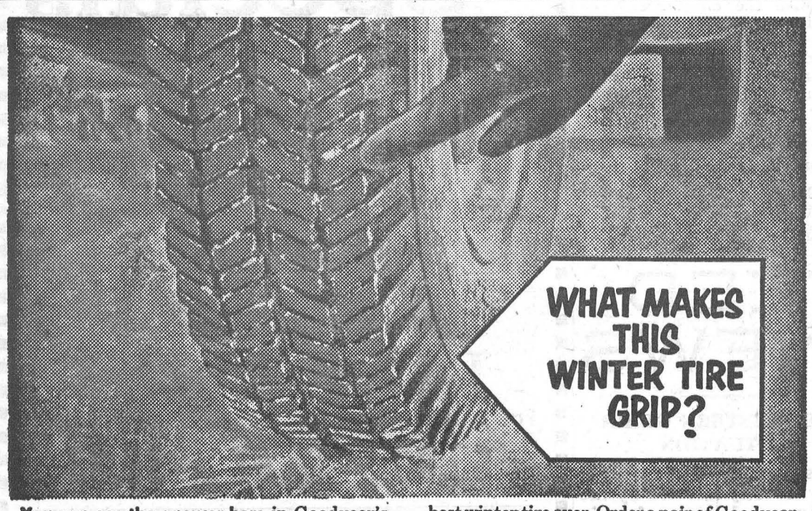

You can see the answer here in Goodyear's patented Suburbanite tread design. 464 staggered cleats are specially angled to take hold and boost you along any road. Cleats are flexible, clean themselves as they roll. And the Suburbanite rolls quietly on bare pavement, too! Our Customers call this the best winter tire ever. Order a pair of Goodyear Suburbanites *NOW* and be set for safe winter driving.

For Cars and Trucks

SUBURBANITE Winter Tires

by GOODYEAR (Available both Tubeless and Conventional)

MELVIN MOTORS LIMITED

PHONE: 113



BARBECUE SAUCE FOR ZIPPY FLAVOR

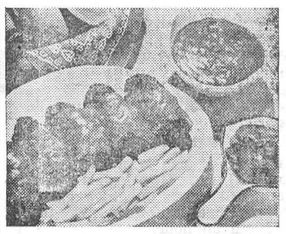

Put a new spring dress on your favorite meat loaf. Yes, deck it out in a zippy Barbecue Sauce. And for a change in contour for '55 try shaping your meat loaves in individual sizes. That way they're ready to be slipped into buns for easy eating.

Try this idea next time you take a meat loaf to your association or church supper. Your friends will say that pot luck is good luck.

Here's the recipe to make 2½ cups for your family and in brackets we've given the quantities for 8 cups.

- ⅓ cup (1⅓ cups) finely chopped onions
- ⅓ cup (1⅓ cups) finely chopped celery
- ½ (2 large) clove garlic, minced
- 3 tablespoons (⅓ cup) melted shortening or oil
- 2 tablespoons (⅓ cup) brown sugar
- 2 teaspoons (2 tablespoons) prepared mustard
- 1 can (5 cans) condensed tomato soup
- 2 tablespoons (⅓ cup) vinegar or lemon juice

Cook onion, celery and garlic in shortening until soft. Blend in brown sugar and mustard. Add remaining ingredients; simmer 10 minutes.

Good too, on broiled steaks, chops, chicken, baked spareribs, hot dogs and any roasted meat.

Spread of the Good News

JESUS PREACHES AND SENDS HIS DISCIPLES OUT TO DO LIKEWISE

Scripture—Luke 8:1-21; 9:1-6; 10:1-24.

By NEWMAN CAMPBELL

AFTER THE DINNER with the Pharisee whom Jesus chided for his discourtesy, and the forgiveness of the woman who had "sinned much," Jesus "went throughout every city and village, preaching and shewing the glad tidings of the kingdom of God: and the twelve were with Him."

Then we are told that certain women, whom He had healed, ministered to Him. After leaving His father's house, Jesus had no fixed habitation. He frequently spent the night in the mountains. Of these women we know the names of Mary Magdalene, and Joanne, who was the wife of Chuza, Herod's steward. About Suzanne we know nothing more. Luke is the only one that mentions these women who were devoted to Him and ministered to His needs.

When people gathered about Jesus He told them the parable of the sower. This husbandman must have been rather a careless person, for some of his seed he dropped by the wayside, where, as any child could have foretold, it was immediately gobbled by the birds.

Some of the seed fell on a rock, and withered because there was no moisture to nourish it. Some fell among thorns which grew fast and choked it. However, some fell on good ground and grew up and yielded a fine harvest.

Jesus ended his story by saying, "He that hath ears to hear, let him hear." This could be brought home to the children by asking them how many listen to their parents' or their teachers' commands and admonitions and obey the first and try to govern their conduct by the latter?

Those that do are likely to grow up to become good citizens, obedient to the laws of the land and leaders in their fields of endeavor. Too often those who are disobedient to those in authority and refuse to listen to good advice, become the "problem children" of their time.

Very briefly we may mention the episode when Jesus, surrounded by the multitudes was told that His mother and brothers were near, wanting to see Him. His answer may seem cold to some: "My mother and My brethren are these which hear the word of God, and do it."

Jesus' brothers never seem to have been disciples of His. He doubtless cared for them, especially for His mother, but now He was away from home, His chief thought and work must be to spread the gospel during the short time remaining Him on earth.

Then Jesus called His 12 disciples and gave them power to cast out devils and cure diseases. He then sent them out to spread the good news and to heal. He gave them explicit instructions. They were to take very little with them, and were to stay at any home that would receive them and continue there until they left the town or village, healing any that were sick in the house. If they were repulsed, they were to shake the dust of that place from their feet.

After that Jesus appointed 70 disciples to go out to spread the message. He gave them, too, implicit instructions. When they called at a house they were to say, "Peace be to this house," and if they remained in the house they were not to be critical of the food served them—even if they suspected it was not ceremonially pure.

"And heal the sick therein," Christ told them, giving them the power. This group reported to Jesus that "even the devils are subject unto us by Thy name." Of course their rejoicing was natural under the circumstances, but Jesus uttered a word of warning, saying:

"Notwithstanding in this rejoice not, that the spirits are subject unto you; but rather rejoice, because your names are written in heaven."

Thus the good news of the gospel—(a word that means good news or good tidings) was spread. How far that message has spread since their time those pioneer missionaries could not possibly know, but Jesus did.

MEMORY VERSE

"Go ye into all the world, and preach the gospel to every creature."—Mark 16:15.

It's Winchester and district's newest and most modern Show Room, soon to be opened by W. J. L. Boyd and Sons Limited on St. Lawrence Street South.

Dundas Market Hogs Score Win At Ottawa Winter Fair

In the Counties' Competition for Market Hogs at the recent Ottawa Winter Fair, two pens entered from Dundas County made excellent showings.

The top place pen was the entry of Mr. Stewart Gunn, Winchester, who also won the D. M. Stewart Special for the Championship Bacon Hog.

The other entry from Dundas County, that of Mr. Roy Cummings, stood 5th in close competition. Much of the credit for these wins goes to local drover and hog breeder, Mr. Morton Stobo, of Winchester, who assisted in picking out these pens and also for looking after them at the Fair.

FORMER WINCHESTER MAN APPOINTED BANK MANAGER AT CORNWALL

George E. Johnston, formerly of Winchester, has assumed his duties as manager of the Cornwall branch of the Bank of Nova Scotia. Mr. Johnston was born here, a son of the late Mr. and Mrs. William Johnston, and joined the Winchester branch of the Bank of Nova Scotia in 1924. Mr. Johnston has served in many branches of the bank across the province, and in various capacities. Prior to his Cornwall appointment, he was manager of the Bank of Nova Scotia Branch at Parry Sound, Ontario.

HEY DAD!

Here's the ideal way for you and the young lad to get Mom a lovely gift for Christmas. Small down payment. Other payments don't start until next February. —Electrolux Vacuums and Floor Polishers.

GEORGE PETERSON

Electrolux Sales & Service

Telephone 212J12

Winchester Springs - Ont.

24-31p

IT'S TOO BAD TO LIVE IN WINCHESTER AND NEVER HAVE TRIED OUR HOME-MADE BREAD.

We are having new customers come back to tell us how they enjoy the home-made flavour of this bread. But their surprise is this: To think they have lived in Winchester, where this bread has been made fresh daily for years, and never bothered to try it.

SUMMERS' BAKERY

PHONE 140

WINCHESTER, ONT.

FAMILY STYLE ENTERTAINMENT **Winchester**

SUMMER POLICY: OPEN 7:00 P.M., CONTINUOUS FROM 7:30

COME AS LATE AS 10 P.M. FOR MAIN FEATURE!

Thursday, Friday, Saturday **November 24-25-26**

UNCONQUERABLE!



In 1952— "HIGH NOON"... in 1953— "SHANE"... and now— the last word in motion picture might!

BURT LANCASTER

in

APACHE

JEAN PETERS

BY COLOR BY Technicolor

with JOHN McINTIRE • Produced by HAROLD HECHT • Directed by ROBERT ALDRICH • Written for the screen by JAMES R. WEBB

Based on the Novel "BRONCHO APACHE" by PAUL I. WELLMAN

A HECHT-LANCASTER PRESENTATION

Released thru United Artists

Monday, Tuesday, Wednesday, **November 28-29-30**



NEVER HAS A WOMAN LOVED SO DEEPLY... *or so dangerously!*

JOAN CRAWFORD

JEFF CHANDLER

Female on the Beach

CO-STARRING **JAN STERLING**

...CECIL KELLAWAY • CHARLES DRAKE • JUDITH EVELYN • A UNIVERSAL-INTERNATIONAL PICTURE

(ADULT ENTERTAINMENT)

Give . . .

CHRISTMAS LUGGAGE

By McBRINE



Comet ENDORSED BY BOAC

BY McBRINE



Whether your family travels, or just hopes to some time soon, you'll find that "you pay a lot less than you think" for McBrine Baggage in a wide selection of styles and coverings, incduding the exciting new Festival, open stock series.

Festival features McBrine Aerwood construction for amazing strength and lightness, and tough vinyl coated coverings that can take lots of punishment and come clean as a whistle when washed with warm water and soap.

You'll like Festival's Price Tags too.

Overnight Case	$15.00
Weekend Case	$17.50
Hat Case	$12.95
Pullman Case	$22.50
Aeropak	$22.50
Train Case	$16.00

VICE & CRAIG

TELEPHONE 13 Furniture Dealers Funeral Directors Ambulance Service **WINCHESTER, ONT.**

The Greatest Traction Tire ever Built!

Firestone

Town & Country



Sold By

Slater & McVey

"Your Texaco Service Centre."

Telephone 14 WINCHESTER 24 Hour Serivce

"Picadilly Theatre"

WILLIAMSBURG - - - ONTARIO

Thursday, Friday, Saturday **November 24-25-26**



Monday, Tuesday, Wednesday **November 28-29-30**

TOGETHER THEY'RE TERRIFIC!



Nomination Meetings!

VILLAGE OF WINCHESTER

Pursuant to the Statutes in that behalf, a meeting of the Municipal Electors of the Village of Winchester will be held in the Town Hall, Winchester, on Friday, November 25th, 1955, between the hours of 7 and 8 o'clock in the evening, for the purpose of nominating candidates for the offices of Reeve, four Councillors, and Public School Trustees.

If there are more candidates nominated than required, a Poll will be opened on Monday, December 5th, 1955, at the usual Polling Places and will remain open from the hours of 9.00 in the forenoon until 5.00 o'clock in the afternoon to receive the votes of the electors.

C. R. ROBINSON,
Returning Officer.

Dated at Winchester, Ont., this 14th day of November, 1955.

26-27c

TOWNSHIP OF WINCHESTER

Pursuant to the Statutes in that behalf, a meeting of the Municipal Electors of the Township of Winchester will be held in the Town Hall, Winchester, on Friday, November 25th, 1955, between the hours of 1 and 2 o'clock in the afternoon, for the purpose of nominating candidates for the offices of Reeve, Deputy Reeve, three Councillors, and Township School Area Trustees.

If there are more candidates nominated than required, a Poll will be opened on Monday, December 5th, 1955, at the usual Polling Places and will remain open from the hours of 9.00 in the forenoon until 7.00 o'clock in the afternoon to receive the votes of the electors.

JAKE STEEN,
Returning Officer.

Dated at Morewood, Ont., this 11th day of November, 1955.

26-27c

TOWNSHIP OF MOUNTAIN

Pursuant to the Statutes in that behalf, a meeting of the Municipal Electors of the Township of Mountain will be held in the Community Hall, Inkerman, on Friday, November 25th, 1955, between the hours of 1 and 2 o'clock in the afternoon, for the purpose of nominating candidates for the offices of Reeve, Deputy Reeve, three Councillors and two Township School Area Trustees.

If there are more candidates nominated than required, a Poll will be opened on Monday, December 5th, 1955, at the usual Polling Places and will remain open from the hours of 9.00 in the forenoon until 7.00 o'clock in the afternoon to receive the votes of the electors.

D. H. BALDWIN,
Returning Officer.

Dated at Hallville, Ont., this 14th day of November, 1955. 26-27c

TOWNSHIP OF WILLIAMSBURG

A meeting for the nominations of Reeve, Deputy Reeve, Councillors, School Trustees and Police Village of Williamsburg Trustees will be held on the 25th day of November, 1955, in the I.O.O.F. Hall in the Village of Williamsburg between the hours of twelve o'clock noon and one o'clock in the afternoon, and if there are more nominations than needed to fill the several positions above mentioned, an election for these officers will be held on the 5th day of December, 1955, between the hours of ten o'clock in the morning and six o'clock in the afternoon.

KEITH SCHELL,
27c Returning Officer.

NOTICE TO RURAL HYDRO CONSUMERS

Please take notice that, commencing Saturday, November 26th, 1955, and every Saturday thereafter, the Winchester Rural Operating office will remain closed.

A. H. BEARDSALL, Supt.

VILLAGE of WINCHESTER

Tax Notice

Property owners of the Village of Winchester are hereby reminded that the Second Instalment of the current year's taxes becomes due on December 1st, and must be paid before that date, otherwise penalties will be added. Do not let your payments lapse—pay your taxes when they become due and avoid interest charges. Your co-operation will be appreciated. Remember the due date, December 1st. Payments to be made to the undersigned at the Clerk's Office in the Town Hall, Winchester.

C. R. ROBINSON,
Tax Collector.

26-27c

FOR THE BEST IN T V SEE RCA VICTOR



ROSS H. BECKSTEAD
Repair, Sales and Service
Phone 493W - Williamsburg

Wife: "Did you get any applause?"

Actor: "Yes. It sounded like a caterpillar, wearing rubber shoes, crawling over a Persian rug."

Hulbert

The Anniversary Services of Hulbert United Church were held on Sunday Nov. 20th, with Rev. T. N. Mitchell of Winchester as guest speaker in the morning and Rev. Mr. Allen, of Morrisburg speaking in the evening. On Monday night a turkey supper was held.

Mrs. Lorne Mellan and two children leave on Thursday for Moose Jaw, Sask., to spend the Christmas season with her father and mother, Mr. and Mrs. Rathwell.

Mr. Lorne Montgomery left on Monday for New York City for an operation on his ears.

Mr. and Mrs. Rae Merkley and Mrs. D. Blair, of Winchester, spent Sunday with Mr. and Mrs. Ira Ellis and Wellington.

Mrs. Hugh McQuaig spent Sunday with Mr. and Mrs. Herb McQuaig and family.

Mr. and Mrs. Alfred Deeks and Mr. Kenneth Guy had dinner with Mr. and Mrs. Wesley Flegg and Carl on Sunday.

Mr. and Mrs. John Gilroy spent Sunday with Mr. and Mrs. Merle Graham and family.

Metcalfe

Mrs. Robert Craig spent the past week with Mr. and Mrs. Arthur Peterson at Prescott.

Mrs. W. J. Jeacle spent Thursday in the Capital City.

We are sorry to report Mrs. Robert MacCaughan is a patient in Winchester Hospital. We all wish her a speedy recovery.

Miss Anna Morris had the misfortune to fall and break a bone in her right ankle.

FOOD SPECIALS



2 LBS. 39c

CHOCOLATE MARSHMALLOW COOKIES .....29c lb.
TOASTED MARSHMALLOWS, 2 lbs. for 49c
MATCHES .....3 for 27c
PITTED DATES .....12c lb.
CRUSHED PINEAPPLE, 20-Oz. Can 25c
CARROTS (Cello) .....2 for 17c
VIMY STRAWBERRY JAM, 24-Oz. Jar 39c
ST. WILLIAMS' RASPBERRY JAM, 24-oz. 39c
MARGARINE (Mom's) 28c
LIGHT BULBS, 100 Watt 20c
LIBBY PEARS, 15-oz., Fancy....17c
APPLE JELLY, 4-lb. Tins.....67c
SPORK .....2 Tins for 69c
MIRACLE WHIP, 8-oz. 27c
MINUTE STEAK .....49c lb.
SAUSAGES .....29c lb.
SLICED PORK SHOULDER, 39c lb.
BONELESS BEEF STEW.....39c lb.
PORK LIVER .....19c lb.
ROLLED PRIME RIB .....43c lb.
BOLOGNA .....2 lbs. 49c
SHOULDER BEEF .....30c lb.
BREAKFAST BACON .....39c lb.

MacPherson & Summers
(Two Stores)
East End Market, Phone 80
Cold Storage, Phone 253

Marvelville

The W. A. held its monthly meeting at the home of Mrs. Russell Eastman on Thursday afternoon. Mrs. Chas. Fader, convener of the group, prepared a very enjoyable worship service on Armistice. The business period was under the leadership of the president, Mrs. Wallace McCormick. Lunch was served by the hostess and her committee.

Mr. and Mrs. Wallace McCormick spent Saturday evening with Mr. and Mrs. Ross Waddell.

Mr. and Mrs. Bryce Latour and Bobby spent Sunday with Mr. and Mrs. Wilmott Stanley.

We are sorry to report Mrs. Elwin Hill a patient in the Memoral Hospital at Winchester.

Mr. Elwin Hill had Sunday dinner with his mother Mrs. Dan Hill.

Miss Margaret McLean, of Cobourg, is spending a few days with friends here.

Mr. and Mrs. Wm. Robinson visited Mr. and Mrs. John Robb, of Osgoode, on Sunday evening.

Cass Bridge

Mr. and Mrs. John Baldwin, of South Mountain, and Mrs. Mattie Logan, of Kemptville, were dinner guests on Friday of Mr. and Mrs. Floyd Coons.

Mr. and Mrs. Garfield McIntosh and Mrs. Florence McIntosh had dinner with Mr. and Mrs. Ken. Durant on Wednesday.

Mr. and Mrs. Eldon Turner and family and Mr. and Mrs. Les. Cass attended the Turner-Ross wedding at the United Church, Brockville, on Saturday.

Mrs. Eldon Turner and girls spent Monday with Mr. and Mrs. Les. Cass.

Farewell Party Held

A number of friends and neighbours of Mr. and Mrs. Geo. Coons and Edna gathered at their home on Thursday evening to bid them farewell before they move to their new home in Winchester.

After an evening of visitation, Mrs. Annie Coons read an appropriate address, while Mrs. Gerald Howes, Mrs. Ernest Munro and Mrs. Floyd Coons presented them with a beautiful coffee table and a plate glass mirror.

Both Mr. and Mrs. Coons and Edna expressed their appreciation for the gifts, and invited everyone to visit them in their new home. All joined in singing "For They Are Jolly Good Fellows," after which lunch was served.

Morewood

Pte. Bevis Thompson has returned home after serving two years with the Canadian Army in Germany.

Miss Marilyn Steinburg spent the week-end with Miss Joan Gordon, of Ottawa.

Mr. and Mrs. H. Buckland, of Ottawa, called on Mr. and Mrs. A. Swerdfeger and Mr. and Mrs. H. Steen and Jack on Sunday evening.

Mr. Jack Carlyle, of Sudbury, is spending his holidays with his parents, Mr. and Mrs. W. Carlyle.

Mr. and Mrs. A. Steinburg, Mr and Mr. R. Steinburg and Kathryn had dinner with Mr. and Mrs. Wm. Hepburn and called on Mr. and Mrs. J. Lambert, of Ottawa, on Sunday last.

Miss Lettie Bogart, of Winchester Springs, spent the week-end visiting friends and relatives here.

Mr. and Mrs. Carmen Brown, of Cardinal, spent Sunday with Mr. and Mrs. R. C. Dillabough.

Mr. and Mrs. Ronald Andrews, of Ottawa, spent Friday with Mrs. H. Popplewell.

Mr. Ronald Dillabough has returned home after attending the Royal Winter Fair.

Mrs. A. Barkley and Mr. Ernie Jackson, of Williamsburg, spent Sunday evening with Mr. and Mrs. H. Hutchinson and Carl.

HOUSEHOLD HINT

Custard Pies

When making a custard pie, bake the crust about half done before filling in the hot custard. Then the under-crust will not soak up the custard.

After A Fall

If a leg or arm is swollen after a bad fall, wrap it in towels wrung out of hot water in which epsom salts has been dissolved. Do this for about an hour.

Buttons

When putting buttons away for future use, place all buttons of one kind on a heavy thread. It will avoid the necessity of so much searching through the button box.

Letters to the Editor

Gremlins Again?

Morrisburg, Ont.,
November 19, 1955,

Editor, Winchester Press:

Dear Sir:—An article in your paper contained this statement: "Since the conclusion of the Second World War, Mr. Melvin has been associated with his father, Mr. Hart Melvin, in the well-known firm of Melvin Motors Limited, Winchester, which has sold every car, tractor and truck manufactured by General Motors since 1915."

Could you tell me what General Motors did with their products before 1915?

Yours truly,
Lorraine Wells

* * * *

Ed. Note—It's obvious that two words were left out of the above paragraph. It should have read "sold every *make of* car." Our proof reader failed to notice the omittance. The question asked by our correspondent, we presume, was submitted as a humorous one. We have an answer, though. As far as Dundas County is concerned, every G. M. car, with the very odd exception, which was sold in this district prior to 1915, passed through the Melvin Agency, originally operated under the firm name of Melvin & Bailey. Mr. David Melvin, Sr., was the pioneer G. M. dealer for Dundas County.

Handwoven Rugs Presented to U.N.



Secretary-General Dag Hammarskjöld (left) and his Executive Assistant, Andrew Cordier, inspect the most recent gift to U.N. Headquarters—three 29 by 25 foot rugs handwoven by master craftsmen in Quito, Ecuador. The rugs, which are valued at $6,000, were presented to the United Nations by the Women's Organizations of the Presbyterian Church in the United States of America. They now occupy a place of honor in the meeting hall area.

FEED NEWS

THE WESTERN GRAIN SITUATION

Cost of feed in the East being directly affected by the supply and delivery of grain in the West, the following paragraphs from recent grain trade news letters should be of interest to every feeder.

From Toronto Elevators, Limited:—

"The Wheat Board has issued estimates of the deliverable grain available for marketing from Western farms. The total—at 884.5 million bushels—appears quite high in relation to the crop estimates, but there will not be any reliable check on it. The chances are that little more than half can be delivered in the 1955-56 crop year. In 1954-55, 524 millions were delivered. Wheat definitely predominates in the deliverable grain, comprising 530.5 million bushels or 60% of the total. Deliverable oats are estimated at 147.7 millions, barley at 172.3 millions, rye at 18.2 millions, and flaxseed at 15.8 millions. All these figures are considerably in excess of the permitted deliveries in the whole of 1954-1955."

From James Richardson & Sons:—

"An anomaly of the present Canadian grain situation is the continuing scarcity of oats and barley at the lakehead terminals. This season there just does not appear to be enough of the right grain in the right place at the right time. In country elevators and on the farms awaiting the opportunity for marketing, there are 165 million bushels of oats, and yet the terminals at the lakehead are scraping the bins to provide sufficient quantities to take care of even the moderate domestic demand. This same situation applies more or less to barley. This situation would not have developed had the Canadian Wheat Board been given a free hand to direct the movement of grain to meet the merchandising demand. Unfortunately, political factors have had to enter into the picture. Last summer every effort was made to permit delivery of last year's crop up to the permissible eight bushel quota, and this resulted in congestion of country elevators with wheat. As the new crop came on the market, even the small initial quota had to be equalized so that all farmers could share alike in delivery privileges. As a result, the pipeline for the grain movement became congested and the Board were not able to establish quotas to direct movement to provide in forward positions the grains which are most in demand."

With millions of bushels of grain piled out in the fields—(one report estimates 30 million bushels out in open piles in the Lethbridge region alone)—it is hard to understand why the supply of certain grades of feed grain should be in short supply and in the case of higher grades of wheat, not available at all to the Eastern feeder.

Fennell Feed Company
Telephone 136
WINCHESTER - ONTARIO

KEMPTVILLE VOTES IN FAVOUR OF BEER AND LIQUOR STORES

By a narrow margin Kemptville last Wednesday voted itself "wet" after local option had been in effect for a number of years.

For the establishment of a government liquor store the vote was 62.76 per cent. in favor, and for the sale of beer for domestic consumption at a beer store 60.9 per cent. Three years ago the vote was short of the required 60 per cent.

A total of 612 votes were cast for the establishment of a liquor store, with 379 against. In favor of the sale of beer were 579 citizens, and against, 383.

Re J. D. STEWART INSURANCE AGENCY

As I have purchased the balance of the Fire and Automobile Insurance of the above agency, I will take over immediately and transact all business in connection therewith from our office in Hotel Winchester. Call in and see us.

SUMMERS INSURANCE AGENCY
Hotel Winchester - - - Telephone 399

SATURDAY ONLY!

Sell Out Specials

Clearance of Boys' Jackets
Values To $4.95 **Special $2.95**

BOYS' SUITS, Sizes 6 - 16 - $12.95

MANUFACTURERS CLEARANCE OF
Ladies' Dresses
Fall and Winter Lines Extra Special Values.
$3.88 - $4.97 - $6.33

WATCH THIS SPACE EACH WEEK FOR SELL-OUT SPECIALS AT

SAVERS'

MORRISBURG - - - - ONTARIO

MacINTOSH'S

CHEESE WHIZ, 8 oz. jar 32c
APPLE JUICE, 20 oz. tins 2-25c
PUSS 'N BOOTS CAT FOOD 2-19c
CAMPBELL'S TOMATO CREAM OF CELERY, BEAN WITH BACON or VEGETABLE SOUP 2-25c
SEEDLESS RAISINS, 2 lb. pkg. 33c
OGILVIE FRUIT CAKE MIX, per pkg. 69c
BACON ENDS, Jowls .....28c lb.
STANBY TOMATO CATSUP, 11 oz. bottles 20c

SPECIAL NOTICE!

We are making a change in our manner of advertising our specials each week. For now we are abandoning our large window posters. Instead, we will have o Slate in our window with our Specials listed on it. We will also have an additional slate which will be available to organizations, with our compliments, for annuoncements, etc.

Groceteria **PHONE 46** Winchester

BARGAIN SPECIALS

1950 OLDSMOBILE 88, Sedan
Automatic Transmission, Radio, and In Beautiful Condition **$795.00**

1953 FORD Coach
A-1 Condition and a Bargain At **$1395.00**

Doughty Motors
Your FORD and MONARCH Dealer
Representatives
M. CARKNER R. ALEXANDER
Telephone 49 - - Winchester, Ont.

PROPERTY OWNERS OF VILLAGE OF WINCHESTER

YOU ARE CORDIALLY ASKED TO ATTEND A

PUBLIC MEETING

TO BE HELD IN THE

TOWN HALL, WINCHESTER

MONDAY, NOVEMBER 28

Commencing at 8.00 p.m., sharp.

IN THE INTEREST OF

WATER & SEWERAGE

THE SPEAKERS WILL BE:

DR. A. E. BERRY,
of the Ontario Department of Health, Toronto.

MR. G. G. REID,
Consulting Engineer, and others.

Winchester Citizens, interested in the welfare of the village, are urgently requested to attend this meeting, to learn as much as possible about the proposed Water and Sewerage Installation before the plebiscite on December 5th. Don't forget the date of this important meeting, Monday, November 28th, at 8.00 p.m.

SAVE THE IGA WAY

IGA STRAWBERRY JAM, 24-oz.....39c
IGA DOG HOUSE DOG FOOD, 15-oz....3 for 25c
IGA SERVIETTES, 70's .....2 for 29c
NIAGARA INSTANT LAUNDRY STARCH 21c
CHEER, Giant, (12c off pack).....65c
OGILVIE FLOUR, 5-lb. 35c
QUAKER INSTANT OATS, 44-oz. 39c
BEE HIVE SYRUP, 2-lb. 31c
CAMAY, Regular .....3 for 25c
MIRACLE WHIP SALAD DRESSING, 16-oz 45c
SWIFT'S PREM, Oblong tin, 12-oz.....39c
SWIFT'S CLEANSER .....2 for 25c
ALLSWEET MARGARINE, 1-lb. 33c
JEWEL SHORTENING, 2 Pkgs. banded with free Christmas Tree and Room Decoration attached .....2 lbs. for 53c
IGA RED MARSCHINO CHERRIES, 16-oz. 49c
IGA Fancy Shelled WALNUT HALVES, 8-oz. 49c
AYLMER CUT MIXED PEEL, 4-oz....2 for 21c
VU PACK MIXED NUTS (in shell), 1-lb.....49c
ROBIN HOOD FLOUR, 7-lb.....49c
HEINZ TOMATO KETCHUP, 11-oz.....25c

BABY SWEETIES DOLL & DRESSED TEDDY BEARS
Regular $5.98 for $3.98

MEAT DEPARTMENT
Tablerite T-BONE, PORTERHOUSE AND SIRLOIN STEAK .....73c lb
Tablerite ROUND STEAK OR ROUND STEAK ROAST .....69c lb
LEAN MINCED BEEF .....29c lb.
FRESH FROZEN COD FILLETS.....25c lb.

BARCLAY'S
WILLIAMSBURG, ONT.
PORTEOUS'
VERNON, ONT.
THOMAS'
WINCHESTER, ONT.

SHOP AND SAVE AT "Your Local IGA Stores"
IGA FOOD STORES

Williamsburg

Mrs. A. J. Casselman and Mrs. Ross Beckstead attended the Royal Winter Fair in Toronto last week for a few days.

Mr. and Mrs. Philip Strader and Bruce, of Smiths Falls, spent the week-end with Mr. and Mrs. Guy Strader.

Mr. and Mrs. Rae McIntosh and family, of Cornwall, visited relatives in town recently.

Mrs. Ross Beckstead is spending a few days with Mr. and Mrs. Dale Beckstead and family, of Brantford.

Mrs. Guy Strader visited with friends in Brockville for a few days.

Miss Eva Myers spent a few days last week with her sister, Mrs. Thorpe in Brockville.

Mr. and Mrs. W. E. Trickey visited Mr and Mrs. Glen Ferguson and Ernest, of Athens, for a few days recently.

Mrs. M. W. Locke is visiting Miss Jean Locke and other relatives in Toronto for a few days.

Mrs. Carl Laushway spent the week-end in Syracuse.

Mrs. Mae Hollister visited Mr. and Mrs. Hilton Hollister of Osnabruck Centre, for a couple of weeks recently.

Mr. and Mrs. Jack K. Casselman and George K., of Ottawa, visited Mr. and Mrs. Geo. K. Casselman last week-end.

Mr. and Mrs. Ivan Daugherty and daughter of Aultsville, spent Sunday with Mrs. Mac Daugherty of town.

Williamsburg W. I. Meeting

The regular monthly meeting of the Williamsburg Women's Institute was held in the I.O.O.F. Hall recently. The president, Miss Nina Casselman, was in charge and opened the meeting with the Ode and Mary Stewart Collect. Two minutes' silence was observed in remembrance of the fallen.

The treasurer's report was given by Miss B. Saddlemire. Communications and bills were read by the secretary, Mrs. Reg. Workman. It was moved that $10.00 be sent to the T.B. Christmas Seal Campaign. Tickets on a coat were given out to each member. Mrs. Lorne Bell promised to display the coat in the furniture store.

Members were reminded to bring donations to the Brownie Food Sale, which was held recently. Mrs. Donald Hess, on behalf of the C.N.I.B., asked if the branch wished to cater to the annual banquet in June. A committee was formed to look into the possibilities.

An invitation to attend a meeting of Morrisburg W. I. was accepted. A shower of cards was asked for Mrs. Graham Garlough who was a patient in the District Memorial Hospital recently.

The Bazaar date was set for December 2nd, and the following committees were appointed:

Home Baking and Candy, Miss B. Saddlemire, Mrs. Hilda Johnston, Mrs. E. L. Deeks; Fancy Work and Aprons, Mrs. Merton Saddlemire and Mrs. Clifford Casselman; Fish Pond, Mrs. Clair Algire and Mrs. Cecil Casselman; Surprise Packages, Mrs. Perry Hess and Mrs. Walt. Whitteker; Children's Clothing, Mrs. Floyd Whitteker and Mrs. John Storgaard; Novelty Table, Mrs. O. J. Wert and Mrs. J. L. Kirchhofer; Tea Table, Mrs. Guy Strader and Mrs. Geo. Dunlop; Euchre Party, Mrs. Ralph Casselman and Mrs. Glen McIntosh; Advertising, Miss Nina Casselman, Mrs. Reg. Workman, Mrs. Gladys Hess; Tickets on Coat, Mrs. Donald Hess and Mrs. Ross Beckstead; Lunch after Euchre, Mrs. Frank Whitteker, Mrs. Irwin Empey, Mrs. Jack Hill.

Convener of Home Economics and Health, Mrs. Glenn McIntosh introduced Mrs. Audrey Pollock of Inkerman, who gave an interesting talk on Civil Defence. Mrs. Donald Hess thanked the lunch committee and Mrs. Pollock.

Ormond

A number from here attended the Thank Offering meeting of the Winchester Baptist Mission Circle on Monday evening.

The Ladies' Aid held its annual Bazaar and sale of fancy work, sewing and home baking, etc., at the home of Mrs. T. A. Duncan on Tuesday afternoon.

The weekly prayer meeting was held at the parsonage on Wednesday evening. The B. Y. P. U. was held at the home of Miss Mary McIntosh on Friday evening.

Messrs. Edwin and Mervin Stewart spent a week with Mr. and Mrs. Wm. Stewart, after returning home from the West.

Congratulations to Mr. and Mrs. Robert Reoch on the birth of a son on Saturday, Nov. 19th.

Little Larry and Linda Robinson, of Marvelville, spent a few days with Mr. and Mrs. R. D. McDonald, while their parents were attending the Royal Winter Fair.

Mr. and Mrs. Thos. Johnstone, of Cass Bridge, were Thursday dinner guests of Mr. and Mrs. Kenneth Cinnamon.

Mr. and Mrs. J. R. Ball and Fern, of Ottawa, and Mrs. J. H. Cumming spent Sunday at Cornwall.

Mr. and Mrs. Roy Cumming and Bruce, and Mr. Haldane Cumming were Sunday dinner guests of Mr. and Mrs. John Gaw, Kemptville.

Mr. and Mrs. Foster Hanes, Norma, George and Earl, were Sunday visitors of Mr. and Mrs. Than McIntosh, of Inkerman, the occasion being Mrs. McIntosh's birthday.

Mr. and Mrs. Tom MacDonald and family and Mrs. J. D. D. McDonald were Sunday dinner guests of Mr. and Mrs. Ralph Allison, Inkerman.

Mr. and Mrs. Wm. Stewart and family spent Sunday with Mr. and Mrs. Tom Butler and family, of Hallville.

Mr. and Mrs. Geo. McDonald, of Niagara Falls, spent the week-end with Mr. and Mrs. R. J. McDonald. On Sunday Mr. and Mrs. McDonald motored back with them to spend a few days at the Falls, returning home on Wednesday night.

Mr. and Mrs. Doug. McIntosh, Peter and Nancy Ann, of Winchester, were Sunday visitors of Mr. and Mrs. N. J. Porteous.

Mrs. J. W. Johnstone and Mr. and Mrs. Ronald Gilmer, of Ottawa, were Saturday afternoon callers of Mr. and Mrs. John Reoch.

Mountain

Mr. and Mrs. Charles Price and Mr. and Mrs. Stanley Price and daughters, of Heckston, were callers of Mr. and Mrs. Sam Crawford on Sunday.

The Misses Sharon and Gail Christie spent Saturday with their grandmother, Mrs. Ivan Christie.

Mr. and Mrs. Bruce Campbell, of Vernon, spent Sunday evening with Mrs. George Carlyle.

Miss Claire VanAllen was a Sunday guest of Mr. and Mrs. Bill McIntyre.

Mrs. Lyman Kerr and little granddaughter, Eleanor Kerr, of Prescott, spent the week-end with friends in Ottawa.

Mr. and Mrs. Gordon Graham and Brian, of Ottawa, were supper guests of Mr. and Mrs. Lyal Coughler on Sunday.

Mrs. Walker, of Montreal, called on Mr. and Mrs. A. Byrd last week. Mrs. Walker is taking up residence at South Gower.

Callers at the home of Mr. and Mrs. A. Byrd over the week-end were Mr. Clayton Byrd and Mr. Hubert Casselman, of Oxford Mills, and Mrs. Nelson Merkley and girls, of Cloverdale.

Mr. and Mrs. George Imrie had supper on Sunday night with Mr. and Mrs. Roy Baldwin, of Inkerman.

Mr. and Mrs. Roy Hastings and boys, of Brockville, spent Sunday with Mr. and Mrs. John Cameron.

Thirteen C. G. I. T. girls and their leaders from Mountain attended the C. G. I. T. Rally held at Iroquois on Friday night.

Mrs. Rae Helmer, Douglas and Helen, and Miss Patsy Steele, of Winchester, spent Sunday with Mr. and Mrs. Harold Simms and family.

Winchester Springs

Little Karen Lee Hayes returned to her home on Tuesday night after spending some time with her grandparents here.

Mrs. Arnold Casselman returned home on Saturday after spending a few days with Mr. and Mrs. Matt. Hayes and family, at Prescott.

Mrs. Bowering, of Elma, had tea Wednesday with Mr. and Mrs. Cecil McIntosh.

Mr. Bill Spinks, missionary to Cuba, called on Mr. and Mrs. T. J. Keyes on Monday.

Mr. and Mrs. Matt. Hayes, of Prescott, spent the week-end with Mr. and Mrs. Arnold Casselman.

Mr. and Mrs. Cecil McIntosh spent Sunday with Mr. and Mrs. Gerald McIntosh and family, of Brockville.

Mr. and Mrs. Basil Hartel, of Mille Roches, spent Sunday with Mr. and Mrs. George Bolton.

Mrs. Bowering and Rev. N. Bowering, of Elma, were supper guests of Mr. and Mrs. Harry Holmes and family on Monday night.

Mr. and Mrs. Ralph Allison and Dale had tea on Sunday with Mrs. A. Dillabough, Morewood.

Elma

Recent guests of Mr. and Mrs. Bert Loucks were Mr. and Mrs. H. S. McMurray, of Chesterville; Mrs. Nellie Loucks, of Orchardside, and Mr. and Mrs. Elmer Dillabough, of Williamsburg.

Mrs. A. N. Barkley accompanied Mr. and Mrs. Donald McMartin, Gwen and Neil, of Cornwall, to Ottawa where they spent the week-end with Mrs. Ewart Brownell.

Mr. Mahlon Beckstead, of Beckstead, visited Mr. and Mrs. Wilfred Carruthers on Sunday.

Mr. and Mrs. Harold McIntosh, Carole and Beverley, Mrs. B. C. McIntosh and Mrs. Ella Seeley visited Mr. and Mrs. Basil Glover, of Oxford Mills, on Sunday last.

Lieut. Harold Brown, Mrs. Brown and Robert are enroute home from Germany. They will spend some time with Mr. and Mrs. Melvin Dillabough and Claude before going to their new home in London, Ont.

Vernon

Mr. and Mrs. Russell Wallace, Sandra and Karen, of North Gower, were Sunday visitors of Mr. and Mrs. Wesley Lewis and family.

Mr. and Mrs. Donald Kennedy and Bobbie, of Longueuil, Que., spent the week-end with Mr. and Mrs. Edward Armstrong and Norma and Mr. and Mrs. Clarence Kennedy.

Mr. Bill Carlyle is a patient in the General Hospital in Ottawa.

Mr. and Mrs. Arthur Folkard and Miss Doris Folkard, of Ottawa, had supper Sunday night with Mrs. John A. Wyatt and Milton.

Sunday visitors of Mrs. George Lewis and Donald were Mr. and Mrs. Edwin Snider and Anne, of Aylmer, Que., and Mrs. Fred Lewis and children.

The Presbyterian Bazaar and Bake Sale was held in the church aunditorium on Saturday night with a good attendance. The C. G. I. T. also had a table where they sold candy and Christmas novelties.

The members of the Boys' Club met on Friday evening at the Presbyterian Church auditorium where they held their meeting, with Mr. D. Elder as leader.

Mrs. Wesley Lewis returned home on Thursday from the hospital, and also her infant son, John Duncan, who was born September 29th. We wish them both the best of health.

Miss Ruth Lee, of McMaster University, Hamilton, was one of a group of students who spent several days last week at Cornell University, Ithaca, N. Y. The Canadian students heard special lectures on the St. Lawrence Seaway Project, Canadian-American Relations, and got a close-up view of U. S. University life.

W. I. Meeting

The November meeting of Vernon W. I. was held at the home of Mrs. H. M. Lee, with the vice president, Mrs. Stuart Dalgleish, in the chair. Twenty-one members responded to the roll call, "Something Our Grandmothers Missed."

Mrs. I. Bath gave a talk on the beginning of a Tweedsmuir History for the district, and had on display the book, with the early history of Vernon and some pictures and items of local interest. Mrs. Bath would appreciate articles or pictures which could be used in the compiling of this Book of Local History.

A two-day course on "Hospitality Foods" is availabe for Vernon W. I. members and other interested ladies, in early spring. A card party was held recently at the home of Mrs. Bath to add to the funds.

Current Events were read by Mrs. H. M. Lee, and a contest conducted by Mrs. Hough, with Mrs. A. Sayant and Mrs. H. Cowan having the highest score. Lunch was served by Mrs. A. Stoodley, Mrs. T. McBride and Mrs. Hough. No meeting will be held in December, and the January meeting will be at the home of Mrs A. Sayant.

South Mountain

Mr. B. Weagant, of Morrisburg, visited his brother, Mr. and Mrs. Fred Weagant, last week.

Mrs. Mary Francis and Miss Winnie have gone to Prescott to spend the winter.

Mr. Glen Murdock, who is employed in Toronto, was a week-end visitor at his home here.

Mrs. Chas. Armstrong and Mrs. Lorne Boyd spent a day in Winchester last week.

Mr. and Mrs. Robt. Anderson, of Smiths Falls, were week-end visitors in town.

Mrs. Stewart Declare was hostess to a Stanley party on Wednesday evening, put on by Mrs. Sears. A pleasant evening was spent and lunch was served.

Miss Norma Monteith, teacher at Ottawa, spent the week-end at her home here.

Mr. and Mrs. Howard Nesbitt, of Kemptville, visited Mr. and Mrs. Lorne Armstrong on Tuesday.

Mr .and Mrs. Minor Cooke and Mrs. Harry Martin, of Spencerville, spent Saturday evening with Mrs. H. Cleland and Miss Jessie Cleland.

Mr. and Mrs. Archie McRae, of Smiths Falls, were callers in town on Saturday.

Mr. Glen Scott, of Ottawa, was a week-end visitor of Mr. and Mrs. Gordon Mulholland.

Mr. and Mrs. Tan Cameron, of Cornwall, were Sunday visitors in town.

The Fellowship Club of St. Peter's Anglican Church held a meeting at the home of Mrs. Melvin Black, and it decided to hold a Baking Sale on November 26th at Weagants, Store, starting at 2.30 p.m.

Mrs. Lawrence Edgers and Mrs. Arnott, of Smiths Falls, were recent guests of Mrs. H. Cleland and Miss Jessie Cleland.

Mrs. Clarence Marriner, Mrs. Keith Laushway and Mrs. Carl Laushway spent a couple of days last week in New York State.

W. I. Meeting

The members of the local Branch of the Women's Institute met in the Community Rink House for their November meeting. The president, Mrs. Roy Graham, was in charge. She announced that plans were under way for the Jersey Breeders' Banquet on November 24th, sponsored by the W. I. for the Community Rink.

The president gave very interesting current events from the Federated News. Mrs. A. Shaver had charge of the programme, the topic of which was "Community Activities." She read a paper bringing the members up-to-date in the St. Lawrence Seaway Project.

Mr. David Berry was present and told something of the project that is being discussed in this community at the present time. After the singing of the National Anthem the committee in charge served a delicious lunch.

Sewing Club Meeting

A meeting of the "Modern Miss" Club of South Mountain was held at the home of Mrs. T. Wm. Robinson on Monday evening, November 14th, at 7.00 p.m. The meeting opened with the president, Miss Marilyn Shaver, in the chair. The roll call was answered by eight members with designs to show styles to suit each girl. Joan Robinson was elected as the new secretary.

The leader, Miss Hunter, explained how to dress to suit the occasion, harmony in costume and wardrobe planning. Mrs. Shaver also assisted in distributing materials to the members for their Record Book.

The home assignments were given and the meeting closed, with the next gathering scheduled for November 28th.

Hyndmans

Mr. and Mrs. Roy McCarley spent Tuesday with Mr. and Mrs. Sam Brown.

Mrs. Ray Grant and daughter, Joan, of this place, Mrs. Lorne Render and Willis, of Oxford Station, and Mrs. Don Heinz, of Brockville, spent Saturday in Ottawa.

Mrs. Wm. Fader and son, Garnet, of Hainsville, spent Sunday with Mr. and Mrs. Clifford Gilmer.

Mr. and Mrs. T. Canning, of Pleasant Valley, spent Saturday evening with Mr. and Mrs. Ray Grant.

Mrs. Paul Gilmer was taken to Brockville Hospital on Saturday.

The W. A. meeting was held at the home of Mrs. Bruce Linnen on Tuesday evening. Mrs. Roy McCarley was in charge of the meeting. Lunch was served at the close.

Mr. and Mrs. Andrew Brown, of the U. S. A., visited Miss Lizzie Brown and Mr. Clarence Brown one day last week.

Christmas Suggestions

SLIPS:—

She will always appreciate a Slip. Whatever material you prefer. All sizes.

Nylon $2.98 to $8.95
Crepe $1.98 to $5.95
Cotton $2.98 to $3.98

NIGHTIES:—

I know she will like a New Nightie. We have all sizes.

Nylon $5.98 to $14.95
Celasuede $1.98 to $3.98
Flannette $2.98 to $3.98

PANTIES:—

A must in everyone's wardrobe.

Celasuede 89c to $1.25
Nylon $1.00 to $3.95
Kayserettes 15% Wool.
(Over the knee style.)

SCARVES:—

Beautiful Patterns and Colours. Wear them as a scarf or a kerchief.

Priced 69c to $3.95

DRESSES:—

Tell me of a woman that wouldn't appreciate a New Dress for the Christmas holidays. All sizes and colours.

Priced $7.95 to $29.95

COATS:—

She would just love a New Coat. Why not surprise her with one for Christmas.

Priced $23.95 to $69.75

SWEATERS:—

Coat and Pullover Styles. Orlan, Wool. Nice selection of styles, and the colours are beautiful.

SKIRTS:—

A Skirt and Blouse makes a nice gift and we have a lovely selection of both.

We could go on suggesting but do come in and look over our stock. Perhaps we could offer a few suggestions that we overheard.

Please Note—We will put your gift away until you need it and to the men shoppers we will gift-wrap yours free of charge, ready to put under the tree.

Jo-Anne Shoppe
PHONE 10. WINCHESTER

Snow Blower

Interested in a Snow Blower for your Tractor?

See the New Rotary Snow Plow from $299.00 up.

DWIGHT CROWDER
Phone 380R2
Williamsburg - Ontario

VICE'S FOOD MARKET

BLACK PEPPER, 1½ oz. tin with Salt and Pepper Shakes, all for 29c
ROBIN HOOD CAKE MIX DEAL—1 Chocolate and 1 White, both for 45c
RED & WHITE JELLY POWDERS, all flavours .. 3-25c
FRESH ROASTED PEANUTS, per lb. 35c
ASSORTED CHOCOLATE DROPS, per lb. 35c

FRESH PRODUCE

FLORIDA SEEDLESS GRAPEFRUIT ..... 10 for 49c
NORTHERN SPY APPLES, ... 5 lbs. for 39c
WASHED CARROTS ..... 3 lb. bag 17c

QUALITY MEATS

FRESH SHOULDER LAMB ..... 29c lb.
MAPLE LEAF BACON, Cello ½ lb. pkg. ..... 33c lb.
OCEAN PERCH FILLETS ..... 31c lb.

CHRISTMAS TURKEYS

Orders are now being taken for Christmas Turkeys. May we have the opportunity of selecting a choice bird for you?

YOUR RED and WHITE STORE
Free Delivery PHONE 12 or 24 Free Delivery

The WORK SHOP

Keyes' Block, Winchester
WORK CLOTHES FOR THE WORKING MAN

WHERE YOUR DOLLAR GOES FARTHER!

Rubber Footwear

4-BUCKLE OVERSHOES $4.95
SHEARLING LINED OVERSHOES $6.95
PLAIN OVER RUBBERS $1.95
ZIPPER CLOTH OVERSHOES $5.25
SHORT RUBBER BOOTS $3.98
BIG "B" OVERALLS $4.75

A. CHRISTIE, Manager

It's coming soon! The opening of W. J. L. Boyd and Sons Limited, beautiful new car Show Room on St. Lawrence Street South. Watch for the official announcement.

USE THE WANT ADS TO BUY TO SELL TO RENT TO TRADE

CLASSIFIED ADVERTISING RATES

For Sale, Wanted, Lost and Found Advts., not over 25 words, 50 cents for first insertion and 35 cents for each subsequent insertion. Cards of Thanks, 75c minimum. In Memoriams, 50c, and 25c extra for each four lines of verse. Advts for this column are inserted on a **Cash** Basis only. They will not be accepted over the phone or by mail unless the party has an open account with us, or unless the cash accompanies the order.

FOR SALE

FOR SALE—White Enamel Wingham 4-hole Coal & Wood Range, with black recessed base. This stove is in excellent condition. Price $30.00. Apply at Press Office. 27tfc

FOR SALE—Two Holstein Bull Calves, from dams graded Good Plus, with over 14,000 lbs. of milk, 305-day 2X. The dam of one was first prize four-year-old at the Dundas B. & W. Day in 1955. The dam of the other is a paternal sister, first prize 3-year-old at same show. The calves are sired by our reserve grand champion, son of Montvic Rag Apple Duke (Ex.). Apply to Hugh Blaine, Mountain. Phone 74r33 South Mountain Ex. 27-29p

FOR SALE—1 pair of high-top Felt Boots with leather foxing around heavy felt and panco soles. Size 7. Brand new. Will sell cheap. Phone 72W, Orlan Coughler, Winchester. 27p

FOR SALE—1 Girl's Full-Length Station Wagon Coat, size 16, worn very little. Reasonable price. Apply to Joan Thoms, Phone 110J, Winchester. 27p

FOR SALE—One Spring & Fall Coat, zipped-in lining. Also 1 Navy 100% Wool Coat. Both size 40. Apply to Mrs. Ray Cooke, Phone 359M, Winchester. 27-28p

FARMERS can give their animals good protection against colds and shipping fever with an injection of Coryn Bacterin at a cost of 12c per animal. Available at J. F. Smith Drug Co., Winchester. 27c

APRONS — Make fine Christmas Gifts. Drop in and look them over. I have a fine assortment of styles and materials. Apply to Mrs. P. S. Durant, Winchester. Phone 190. 26-28p

FOR SALE—1955 Dodge Regent Hard Top; Powerflite transmission. Very low mileage, like new. A real buy to quick buyer. Cash only. For further particulars Phone 21, Winchester. 26-27p

WOOD—Elm and Soft Maple at $5.50 per cord. Cedar Wood at $4.00 per cord. Apply to Ross Beckstead, Phone 493W, Williamsburg. 25tfc

TURKEYS—For banquets, weddings or just a family dinner, you cannot beat Mageehurst Tender, Tasty Oven-Ready Turkey. You will find the price to suit your purse. A small discount allowed if picked up at the farm. Mageehurst Turkey Farm, R. R. 2, Kemptville. Phone 605r4, South Mountain. 24-27p

FOR SALE—1 Six-Piece Dinette Suite— 4 chairs with leather seats, table with jacknife leaf, and buffet —in natural wood; also 1 China Cabinet in dark walnut. Apply to Mrs. Don. Harper, Winchester. 27p

TO RENT

TO RENT — 4-Room Apartment, available immediately. Apply to Chas. L. Acres, Winchester. Phone 279W. 27-29p

IN MEMORIAM

BROWN—In loving memory of our dear little son and brother, Steven Brown, who passed so suddenly away November 30th, 1950.

Deep in our hearts there's a picture
Worth more than silver and gold,
It's a picture of dear little Steven
Whose memory will never grow old.

—Sadly missed by Mother, Dad and Brenda. 27p

BARKLEY—In fond and loving memory of our dear father, James H. Barkley, who passed away on November 23rd, 1953.

Though tears in our eyes do not glisten,
And our faces are not always sad,
There is never a night or a morning
We do not think of our dear old dad.

—Sadly missed by Helen, Hilda and Annabell. 27p

BYRD—In memory of a dear son and brother, John Byrd, who passed away November 20th, 1952.

We loved him, yes, we loved him,
But Jesus loved him more,
And He came and called him
Where his suffering will be o'er.

—Ever remembered by Father and Mother, Brothers and Sisters. 27p

PORTEOUS—In loving memory of a dear father and grandfather, Wm. G. Porteous, who passed away November 26th, 1952.

Loving and kind in all his ways,
Upright and just to the end of his days;
Sincere and kind in heart and mind,
What a beautiful memory he left behind.

—Ever remembered by daughters, Hazel and Kathryn, and grandchildren Dick, Diane and Duncan. 27c

LOST

LOST—Black and Tan Female Hound, in the vicinity of Elma last Saturday. Finder please notify, phone collect, Bill Kirkwood, Winchester Springs. Phone 346J15. 26-27p

WANTED

WANTED—Small Bird Cage. Phone 21 or 132, Mrs. Ron. Workman, Winchester. 27-28p

WANTED—1 Pair of Ladies' Figure Skates, size 5; and 1 pair of Children's Skates (White), size 11. Telephone 194J4 any night after six. 27-28p

DEADSTOCK removed from your farm promptly for sanitary disposal. Telephone Collect: Winchester 114, Cornwall 3730. **ST. LAWRENCE RENDERING COMPANY LIMITED.** 32-1yr.

CARD OF THANKS

CARD OF THANKS—I would like to sincerely thank my many friends who remembered me with cards, letters, personal visits and gifts while I was a patient in the Winchester Memorial Hospital. Special thanks to Dr. D. G. MacMillan, Dr. D. M. Robertson, the nursing staff and Rev. Wm. Sutherland.—Mrs. Frank Carruthers, Crysler. 27p

CARD OF THANKS—I wish to express my sincere thanks to my many friends for their lovely flowers, candy and cards during my stay in the hospital.—Edna Garlough. 27p

GRAHAM TV SERVICE
Television, Radio and Home Appliances
Service on all types of TV Sets.
Dealer Service Solicited.
Phone 4, South Mountain,
18-1 yrp.

NOTICES

PERSONAL — Hygienic Supplies (Rubber Goods) mailed postpaid in plain, sealed envelopes with price list. Six samples 25c, 24 samples $1.00. Mail Order Dept., M-57, Nov-Rubber Co., Box 91, Hamilton, Ontario.

NOTICE TO CREDITORS AND OTHERS

In the estate of THOMAS IRA ACRES, late of the Township of Osgoode, in the County of Carleton, Farmer, Deceased.

NOTICE IS HEREBY GIVEN, pursuant to Section 51 of the Trustee Act, R.S.O. 1950, Chapter 400, that all creditors and others having claims or demands against the estate of the above-named Thomas Ira Acres, deceased, who died at the Township of Osgoode on or about the 17th day of October, 1955, are required on or before the 20th day of December, 1955, to send to the undersigned Executors or their Solicitors full particulars in writing of their claims including the security, if any, held by them.

AND TAKE FURTHER NOTICE THAT after such last mentioned date the Executors will proceed to distribute the estate of the said deceased among th parties entitled threto, having regard only to the claims of which they shall then have received notice, and that the said Executors will not be liable for the assets of the said deceased, or any part thereof, to any person or persons of whose claim notice shall not have been received by them at the time of such distribution.

Dated at Winchester, Ontario, November 22nd, 1955.

STANLEY J. CAMPBELL,
R. R. 2, Vernon, Ont.
FRED M. STOODLEY,
R. R. 1, Winchester.
Executors,
By CASS & CASS,
Winchester, Ont.
Their Solicitors herein.

AUCTION SALE!

STOCK, MACHINERY & FEED

Having decided to quit farming, I will offer for sale by Public Auction at Lot 1, Con. 12, Winchester Township 6 miles north of Winchester, and one mile west of Ormond, on

FRIDAY, DECEMBER 2nd, 1955

at 1.00 p.m., the following.

13 high grade Holstein milch cows including one fresh cow; one may have freshened by time of Sale, and others to freshen during winter and Spring; 4 Holstein heifers, rising two years, pasture bred; 3 spring calves; 1 Holstein bull, rising two years; 1 brown gelding, 1800 lbs.; 1 grey gelding, 1750 lbs.

1 M. Moline tractor, on rubber; 1 Wallis 12-20 H. P tractor; 1 set of Fleury Bissel discs; 1 two-furrow M. H. No. 27 plow; 1 M. H. three-furrow disc plow; 1 set 12-ft. drag harrows; 1 M. H. seed drill, 20 runs; 1 two-row corn cultivator; 2 F. & W. mowers, 5 and 6-ft. cut; 1 M. H. side delivery rake; 1 I.H.C. side delivery rake; 1 dump rake; 1 Cockshutt No. 3 rake bar hay loader; 1 rubber tired wagon and rack; 1 McCormick 6-ft. grain binder; 1 McCormick corn binder; 1 Favorite thresher, 24-36, with grain thrower, and drive belt, in good condition; 1 Papec 16-inch corn cutter and hay chopper, complete with pipes; 1 Papec hammer mill; 1 M. H. manure spreader; 1 two-wheel trailer.

1 set sloop sleighs; 1 cutter; a number of fence posts, scantling, lumber; 75 feet of belt; 1 set scales; 45-gal. oil drum; milk cans; 1 Universal milker, pump and motor; pipeline for 24 cows; 30 tons of hay; ensilage; large quantity of Clinton oats; 1 set double harness; 1 set single harness; tools; equipment, and many other articles; 1 piano, and other household items.

TERMS—Tractor and Threshing mill—half cash, balance terms of Sale. All other items: $25.00 and under, cash; over that amount 8 months' credit by furnishing approved joint notes bearing interest at 4% per annum, or 2% off for cash on credit amounts. Strangers desiring credit please bring Bank reference.

H. W. CINNAMON, Prop.
MAHLON ZERON, Auct. 27-28c

Has Your Subscription Expired?

NOTICE OF HEARING

IN THE MATTER OF The Municipal Franchises Act, Chapter 249, R.S.O. 1950, Section 9, as amended, and

IN THE MATTER OF an application by Lakeland Natural Gas Limited for approval of proposed By-Laws of the undermentioned municipalities authorizing the execution of an agreement between the respective municipalities and the applicant granting to the applicant a franchise for the distribution of gas in the said municipalities and,

IN THE MATTER OF an application by Lakeland Natural Gas Limited for an order declaring and directing that the assent of the municipal electors is not necessary to such By-Law.

Corporation of Village of Winchester
Corporation of Township of Ernestown
Corporation of Township of Kingston

NOTICE OF HEARING

Ontario Fuel Board hereby appoints Friday, the 2nd day of December, 1955, at 2 o'clock in the afternoon at the Council Chamber, Town Hall, Gananoque, Ontario for the hearing of the above application and all persons interested therein.

A copy of the Application, By-Law and Franchise Agreement may be inspected and further particulars obtained from the Clerk of the Corporation of the respective municipalities, the Applicant, the Solicitors for the Applicant, Mr. E. A. S. Brooks, Suite 2201, 44 King Street West, Toronto, Ontario, or this Board.

NOTICE OF APPLICATION TO DISPENSE WITH THE VOTE OF MUNICIPAL ELECTORS

TAKE NOTICE that at the above public hearing the Board will be asked to issue an Order declaring and directing that the assent of the municipal electors to the passing of the said By-Law is not necessary.

DATED at Toronto this 21st day of November 1955.

ONTARIO FUEL BOARD
A. R. CROZIER, Chairman.
W. R. HOWARD, Commissioner.

Attention Ladies!

Sales of RCA Victor Television Sets are still increasing and more people are needed to produce these sets. The work is safe, light and interesting, and no previous experience is required.

RCA VICTOR OFFERS YOU:—

1. **New attractive wage rates now in effect.**
2. **Fully paid accident and life insurance plan.**
3. **Paid Statutory Holidays.**
4. **Annual Vacation with Pay.**
5. **Free bus transportation to and from the plant.**

There are also a few openings for women who wish to work from now until Christmas. Apply at

The Personnel Office Of

RCA VICTOR COMPANY LTD.
PRESCOTT, ONTARIO

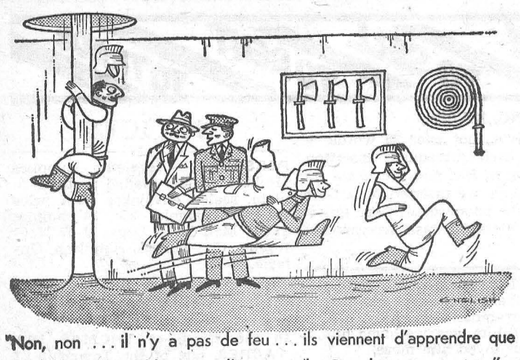

"Non, non ... il n'y a pas de feu ... ils viennent d'apprendre que les nouvelles Obligations d'Epargne du Canada sont en vente"

FAMILY STYLE ENTERTAINMENT

Winchester

DOORS OPEN 7:00 P.M., CONTINUOUS FROM 7:30

CALENDAR FOR DECEMBER

Monday, Tuesday, Wednesday — Nov. 28-29-30

"FEMALE ON THE BEACH"
Starring JOAN CRAWFORD and JEFF CHANDLER
ADULT ENTERTAINMENT.

Thursday, Friday, Saturday — Dec. 1-2-3

"STRANGER ON HORSEBACK"
Starring JOEL McCRAE and KEVIN McCARTHY. (Color).
—Also—
"CAPT. KIDD AND THE SLAVE GIRL"
Starring ANTHONY DEXTER, EVA GABOR and ALAN HALE, Jr.
(In Color)

Monday, Tuesday, Wednesday — Dec. 5-6-7

"THE BAREFOOT CONTESSA"
Starring AVA GARDNER and HUMPHREY BOGART.
(Technicolor). ADULT ENTERTAINMENT.

Thursday, Friday, Saturday — Dec. 8-9-10

"3-RING CIRCUS"
Starring DEAN MARTIN, JERRY LEWIS and JOANNE DRU.
—Also—
"YELLOW TOMAHAWK"
Starring RORY CALHOUN and PEGGY CASTLE
Both Pictures in Technicolor.

Monday, Tuesday, Wednesday — Dec. 12-13-14

"UNDERWATER"
Starring JANE RUSSELL and GILBERT ROLAND.
(In Technicolor)

Thursday, Friday, Saturday — Dec. 15-16-17

"BEACH HEAD"
Starring TONY CURTIS and FRANK LOVEJOY. (Color).
—Also—
"JESSE JAMES' WOMEN"
Starring PEGGIE CASTLE and DON BARRY. (Color).

Monday, Tuesday, Wednesday — Dec. 19-20-21

"CELL 2455 DEATH ROW"
Starring WILLIAM CAMPBELL and MARIAN CARR.
ADULT ENTERTAINMENT.
"THE WILD ONE"
Starring MARLON BRANDO and MARY MURPHY.
ADULT ENTERTAINMENT.

Thursday, Friday, Saturday — Dec. 22-23-24

"KIT CARSON"
Watch Newspaper Advts. for Names of Actors.
—Also—
"LAST OF THE MOHICANS"
Watch Newspaper Advts. for Names of Actors.

MIDNIGHT SHOW

SPECIAL MIDNIGHT SHOW — Dec. 25th Only

"IT CAME FROM OUTER SPACE"
Starring RICHARD CARLSON and BARBARA RUSH.

Monday, Tuesday, Wednesday — Dec. 26-27-28

"ADVENTURE OF ROBINSON CRUSOE"
Starring DAN O'HERLIHY and JAMES FERNANDEZ. (Color).
—Also—
"SOUTHWEST PASSAGE"
Starring ROD CAMERON and JOANNE DRU. (Color).

Thursday, Friday, Saturday — Dec. 29-30-31

"VERA CRUZ"
Starring GARY COOPER and BURT LANCASTER. (Color).

NOTE—SATURDAY EVENING SHOWS START AT 6.30 P.M.
Please Retain Calendar For Future Reference.

Spotlight on HEALTH
Science Features

Safer Childbirth For Mothers and Babies

Among the achievements of modern medicine, probably none is more satisfying — or dramatic — than the vastly increased safety in childbirth. In 1953, while the number of births was soaring to a new high, only one American mother in 1,800 died during childbirth.

The year 1930 seems to us very much a part of our modern age, yet in that year in the United States, more than 12 women died out of every 1,800 who gave birth to a child. By 1945, this figure had been cut to four.



The benefits of new medical techniques haven't been confined to mothers. As the number of deaths of women in childbirth has plunged down, the number of their babies who survive the dangerous first year of life has risen sharply.

Today, the most dangerous time for the baby is during delivery and for the first few hours afterwards. In this crucial period, though, deaths have been cut by more than one-third in the last thirty years. Between 1915 and 1948, the number of babies who didn't survive their first month of life was reduced by one-half, and the number succumbing during the next 11 months dropped by four-fifths.

The fight against maternal and newborn fatalities has been waged on many fronts by physicians, health educators, hospitals and research scientists in institutions and pharmaceutical laboratories. One small example of this progress is the increasing use of penicillin to prevent infection in the eyes of newborn babies. The antibiotic is steadily replacing the use of potentially toxic silver nitrate for this purpose. Education of mothers-to-be, raising standards of hospital care for mother and child, and general public health education and legislation have played a major role in making births safer today than they have ever been in the history of man.

Some of the important killers, however — childbed fever, pregnancy toxemias, whooping cough, diphtheria and Rh incompatibility — could only be conquered by new drugs, vaccines and transfusion and surgical techniques.

Whooping cough meant a death sentence in one-quarter of all cases of children under one year as recently as the 1940's. Now the use of serums and potent new antibiotics such as Polycycline are making such deaths virtually unheard of. In the year 1953, only one child for every 300,000 population died from anyone of the four main communicable diseases of childhood—measles, scarlet fever, whooping cough and diphtheria. In the days of our grandparents' childhood, all four were a serious menace to the lives of children.

The success of the fight against infantile paralysis is only one more step toward the victory which is being won on behalf of all the mothers and children in the world. The triumph of Dr. Salk's vaccine may lead to the perfection of other vaccines or serums to ward off the virus diseases.

Marvelville

(Last Week's News)

Misses Alice and Margaret Wood, of Ottawa, accompanied their niece, Mrs. G. Lathe, and her two daughters, to visit Mrs. A. Wood recently.

Mrs. Dan Hill spent the long week-end with her daughter, Mrs. John Robb, of Osgoode.

Mr. and Mrs. Earl Park, of Waterloo, visited Mr. and Mrs. Arnold Park recently.

Mr. and Mrs. H. C. Robinson and Mr. and Mrs. Leslie Robinson travelled to Toronto on Sunday where they will visit friends and attend the Royal Winter Fair.

Mr. Ron Sharp left on Saturday for the Royal Winter Fair in Toronto.

The Mission Band held its November meeting in the school room on Friday, with a good attendance. Lunch was served by the leader, Mrs. Wm. Robinson.

Metcalfe

(Last Week's News)

Congratulations to Mr. and Mrs. Gordon Boland (nee Dorothy McDonald), who were married on Saturday, November 5th.

Congratulations to Gerald and Effie Morris on the birth of their daughter on November 10th.

Miss Ida McLaurin and Mrs. Gertrude York attended the "Mum" Show at the Experimental Farm on Thursday.

Mrs. Willis Miller and children spent the week-end with Mrs. J. C. Byers.

Mr. and Mrs. Stanley Fisher and family, of Norwood, spent the week-end with Mr. and Mrs. W. J. Fisher.

We are sorry to hear that Miss Anna Morris had the misfortune to fall and break a bone in her ankle.

Mr. and Mrs. Cecil Woods and Mary Jane spent Sunday afternoon with Mrs. James Woods.

Mr. Harry Craig and Mabel spent the week-end with Mr. and Mrs. Seeley Rombough and family in Smiths Falls.

The sympathy of the village and district is extended to the relatives and friends of the late David Little, whose funeral took place on Sunday, November 13.

DON'T SCOLD YOUR CROSS, LISTLESS CHILD



...Give him the help a child needs!

Many childhood troubles are caused by irregularity. Your child needs special help—not a harsh adult laxative. CASTORIA is made specially for children. It soothes and settles little upset stomachs. Coaxes, never forces, the bowels. CASTORIA contains a mild, gentle vegetable regulator. No harsh drugs to gripe or cramp. And children like the good taste. Get CASTORIA today. Only 45¢ and 75¢.

For the relief of: Stomach upsets, Listlessness, Lack of appetite, Feverish conditions, Headaches, Colds, Irritability, Restless Sleep, Teething Troubles, Colic, Fussiness —when caused or aggravated by irregularity.



CASTORIA

Clinically approved for children—Safeguarded by 141 Tests

Nurses On WHO Fellowship



Among the 46 nurses taking this year's course at the Nurses' Postgraduate School in New Zealand's capital city of Wellington, are girls from countries in the Far and Near East who received fellowships from the World Health Organization of the United Nations. The picture shows five of these fellows in the Graduate School library. They are: Miss Sosamma Avira, of India; Mrs. Lucy Tang, of Taiwan (Formosa); Miss Rachel Werner, of Israel; Miss Lillian D'Souza and Miss Alekutty Phillips, both of India.

Hyndmans

(Last Week's News)

Mr. and Mrs. Paul Woods and son left last week to reside in Prescott. They have lived here for the past ten years, where Mr. Woods was cheesemaker for Mr. L. Pelton.

The many friends of Mr. Clarence Brown were pleased to know he was able to return from an Ottawa hospital last week, where he had been a patient for the past two weeks.

Mrs. Lyall Crowder and Sharon, of Pleasant Valley, spent Monday with her sister, Mrs. Cecil Canning.

Mr. and Mrs. T. Canning, of Pleasant Valley, spent Sunday evening with Mr. and Mrs. Ray Grant.

The ladies of the W. A. have been busy quilting at the home of Mrs. George Norton.

Mr. and Mrs. Lawrence Wallace, Mr. Arnold Grant and Miss R. Seguin spent the week-end with friends in Ottawa.

Mr. and Mrs. T. Francis, of Brockville, spent Sunday with Mr. and Mrs. George Francis.

Mr. and Mrs. Jack Steacey and daughter and son, of Ottawa, visited Mr. and Mrs. Trueman Hurlbert on Sunday.

Has your Subscription expired?

Hylo Egg-Grading Station

L. Kapeller, Proprietor

WINCHESTER, OSGOODE and CHESTERVILLE

Highest Market Prices
Paid Daily for our City Trade

2 Electric Grading Machines To Assure You Proper Grade.

If it is not convenient for you to bring your eggs to our Grading Stations at Winchester or Osgoode, you may leave them at any of the following stores where they will be picked up and your returns left twice weekly:

Allison's Store, Win. Springs
Thoms' Store ..... Elma
Lewis' Store ..... Dalmeny

LAYING MASH

Now that the pullets are about to go into winter quarters the matter of Laying Mash must be considered both as to quality and price. We can supply you with either

LAKKO O.A.C.
or SAUNDERS' WONDER LAYING MASH

Both are tried and tested and give entire satisfaction.

Hugh McMaster
PHONE 431 WINCHESTER

Plumbing and Heating Service

Complete Line of Bathroom and Kitchen Fixtures.

Findlay Furnaces and Conditioner Units.

Crane Oil Burners.

Beatty Pumps and Equipment.

Northern Electric Refrigerators and Appliances.

Pressure Systems.

Kitchen Ranges, Heaters, etc

J FADER & SON
Telephone 60
WINCHESTER - ONT.

HOME HINTS

Kitchen Stove

The kitchen stove will keep bright and new looking if it is rubbed with a cloth moistened with Vaseline jelly occasionally.

To Make A Candle

If a candle is needed and there is none on hand, make one by heating a cake of paraffin until it is pliable, and then wrapping it around a piece of heavy cord.

KEEP COWS FIT AND KEEP THEM MILKING



SHUR-GAIN MILK PRODUCER

Before those dairy cows of yours are going to produce their full milk flow, they need to be fit and in good flesh. And, to be profitable to you, the feed you give your cows must first take care of their body maintenance needs, and then help them fill up your milk cans...

SHUR-GAIN Milk Producer contains the protein and minerals dairy cattle need for fitness and steady high milk production. Your own grain does not contain sufficient protein or minerals to meet the nutrient requirements for high milk production.

Call in and talk over your dairy feed requirements with us.

H. S. LANNIN LIMITED
SHUR-GAIN FEED SERVICE
Telephone 48W. - - Winchester, Ont.

Poultry Wanted

All kinds of Poultry Wanted at all Seasons. Also Hides and Wool. Highest Prices Paid, and you are assured of a Square Deal.

MORRIS ROSS
PHONE 19 - WINCHESTER

SUPERTEST — YOUR CAR'S PARTNER IN POWER

BERRY'S
BALANCED RATIONS FEEDS
FOR LIVESTOCK AND POULTRY
D.L.BERRY AND SONS
SOUTH MOUNTAIN ONT

Winchester Motors

St. Lawrence Street, Near the C. P. R.

STUDEBAKER CARS · TRUCKS
SALES and SERVICE

Our Garage is equipped to service and repair all makes of cars and trucks, and you'll find our charges reasonable. Let us do your job.

If you are looking for a good Used Car, drop in and see us. We may have just what you want. Why not place your order with us for a New Studebaker?

Remember, we are agents for Case Tractors and Farm Machinery, the best on the market. Give us a chance next time you need a piece of Farm Equipment.



TRACTORS and FARM MACHINERY

DOUG. ANGUS, Proprietor
PHONE 122 - - Winchester, Ont.

H. E. SAUNDERS & SONS
INKERMAN, ONTARIO

Authorized PURINA CHOW DISTRIBUTOR

THE HOME OF
Wonder Feeds
Where High Quality and Low Prices Go Hand In Hand

IT'S HERE!
It's New! It's Good!
OUR SPECIAL PURINA
18% Laying Mash
FORTIFIED WITH BOOSTER CHECKERS
$4.10
Ask for our Special Price List on Ton Lots.

Make Our Store Your Headquarters for Feed, Sanitation and Farm Supplies. We have a number of Booklets on Livestock and Poultry Feeding and Management. They are here for your use. Ask for them.

TELEPHONE 13r21, SOUTH MOUNTAIN

Try Our Custom Grinding & Mixing Service

Position wanted: male



Don doesn't know it yet, but he's going to walk out with the job.

Employers sizing up a youthful applicant are quick to spot signs of initiative and self-reliance. One test is whether he has his own bank account. Don has. He's earned pocket-money ever since he was a kid, and saved a fair part of it, too ... facts that won't be lost on the man who's going to interview him.

Is there someone in your family — a ten-year-old, a teen-ager — ready to open a bank account of his own? He'll be more than welcome, any time, at any Royal Bank branch.

THE ROYAL BANK OF CANADA

HOUSEHOLD HINT

If a little vinegar is added to the water in which tough meat is cooked it will make the meat far more tender.

Cake Baking

If one usually has trouble in removing a freshly baked cake from its pan, try lining the pan with waxed paper before putting in the

Theatre News!

PICADILLY

Thurs., Fri., Sat., November 24-25-26

"THE SEVEN LITTLE FOYS"

The story of Vaudeville's most famous family. They sang and danced their way into America's heart. Bob Hope in his finest role. Starring Bob Hope, Milly Vitale, George Tobias, Angela Clarke, Herbert Keyes, Richard Shan-

Mon., Tues., Wed., November 28-29-30

"JOHNNY EAGER"

A drama. Starring Ava Gardner, Robert Taylor and Van Heflin.

Thurs., Fri., Sat., December 1-2-3

"THE GREEN PROMISE"

Everywhere, from everyone who sees it, you're going to hear rare and wonderful praise, the kind that only the greatest of pictures can earn. Telling an unforgettable story of just plain folks. Starring Marguerite Chapman, Natalie Wood, Walter Brennan and Robert Paige. Also Featurette, "NEVADA TRAIL," with Tex Williams.

Coming Soon: "Tonight's The Night," "War Arrow" and "Dial Red O."

Two Names That MEAN Something!

C. C. STUBBS & CO. - L. D. WELLS, Prop.

DEPENDABILITY WORKMANSHIP

Specialists in Cemetery Memorials in all Types of Granite

Dealer for Wells-Lamson Barre Granite. Guarantee Certificate supplied with each Memorial.

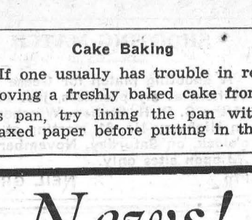

No flat-top bases used on our memorials.

None of our Memorials are disfigured by advertising cut in the monument.

Cemetery Lettering Promptly Done at Reasonable Rates

We employ only experienced craftsmen, whose work is completed on our own premises under expert supervision.

P.O. Box 390 MORRISBURG, ONT. Phone 304.

Local Agent—J. L. DIXON

Geggie & Elliott

WINCHESTER, ONTARIO

It's Furnace Cleaning Time

Call Us For The Best In Cleaning.

Robert Geggie Res. 100 | SHOP PHONE No. 295 | George Elliott Res. 323

BOYD BROS.

Specializing In

ASHLAR BLOCK MASONRY

Granite Faced Concrete Blocks, Sills and Lintels.
Foundation Blocks. Concrete Block Silos.
Concrete Tile and Septic Tanks.

OSGOODE, ONT. Phone North Gower 659-11

CABBAGE PATCH MOTEL

By F. L. Rowley

"BUT they can't do this to me!" protested the young man in the white apron as he stared unbelievingly at the furrow-streaked hill. "You say those surveyors up there are preparing to run a state road through your father's farm? Can't you stop them, Louise?" He turned to the slim girl at his side.

"I know you've worked hard to make a success of your motel and restaurant, Billy," she said sadly. "But what can I do? The highway department certainly isn't going to listen to me. And dad—well, ddd doesn't approve of my being engaged to you anyway. I think he's gloating over your bad luck. He says that this road running in front of your motel will be a goat trail in six months."

"And he's right," said Billy bitterly.

"Dad also says he's going to plant a windbreak to put your motel completely out of sight."

"He really likes me, doesn't he?" growled Billy.

"Let's get married now, before they build the highway," urged the girl, moving closer.

Billy breathed hard. "With what? You know I've sunk every dime I own into this place."

"I'll soon have some money," she said eagerly. "Remember the cabbage patch dad signed over to me? The state is cutting that in half too—dad says I'll get a pretty good check for my share."

"I suppose you think we can spend the rest of our lives living off your cabbage patch?"

"I had hoped that someday we might build our home ON it," she said wistfully. "But now there's hardly enough left to accommodate a chicken coop."

"Well, I wouldn't live on it if you paid me," said Billy. "As far as I'm concerned it's still your father's land, and I want no part of it."

Billy watched silently as she walked across the road. He thought she'd be back by nightfall, but he was wrong. Louise didn't return. Billy held his own for several weeks, serving construction gangs and putting up the few guests that straggled in, but he realized that his days in the motel business were numbered.

Then came the day when a chilling calm settled over his hopes and plans. A trickle of indifferent traffic passed his place; scarcely a half mile away a procession of trucks and cars marked the completion of the new state road. Billy groaned. He decided to stick it out for awhile simply because he had nowhere else to go.

Then one morning the impossible happened. A busload of picnickers pulled into the court clamoring for breakfast. Shortly afterwards a couple of trucks coughed down the old dirt road that led from the new highway. These were followed by several passenger cars. As the day wore on Billy had to enlist the aid of friends to cope with swarms of hungry customers.

By sundown Billy was tired. He grinned happily however, as another family entered the driveway.

"Reckon we'll stay all night," said the burly chap who was driving the car. "Kids is tired and me eyes is sore. That new road up yonder is whiter'n a barrel o'lime; fair makes a feller blink. These little huts got beds in 'em, Buster?"

"Saw yer sign up there," boomed the big man pointing in the direction of the new highway.

Twenty minutes later Billy was running up the old dirt road, hoping that someone hadn't made a mistake.

As he approached the new highway he saw Louise. She was standing in what was left of her cabbage patch, a smile on her lovely face. And behind her was a huge sign informing passing motorists that Billy Thompson's Motel was at the foot of the old dirt road.

"How—?" Billy began weakly.

Louise laughed. "My cabbage patch!" she announced proudly. "There's just enough of it left to hold a sign. Do you think it will support us?"

CROSSWORD PUZZLE

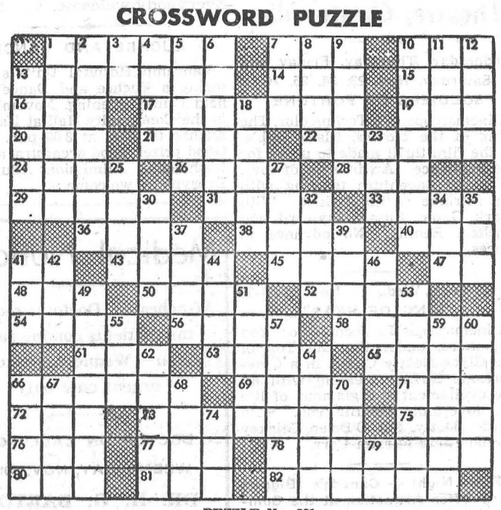

PUZZLE No. 331

ACROSS

1 To burden
7 Uncle —
10 Head covering
13 An indefinite number
14 Philippine island negrito
15 Narrow inlet
16 Hail
17 Enthusiastic popular applause
19 Pronoun
20 Combining form: sea
21 Man's nickname
22 Unpretentious
24 Toward the mouth
26 The Dog Star
28 Thing in law
29 A shield
31 Dagger
33 English boys' school
36 Wicked
38 Antlered animal
40 Guido's high note
41 While
43 Mimics
45 Afternoon parties
47 Symbol for silver
48 Bribe
50 Chanted
52 Part of mouth (pl.)
54 Hawaiian dance
56 Portion
58 City of England
61 Assist
63 Golf score (pl.)
65 Tie contest
66 Regions
69 Genus of water scorpions
71 Roman number
72 Rodent
73 Tall marsh herb
75 Doctrine
76 French for summer
77 Years old
78 Prolonged sleeplike conditions
80 To marry
81 Civil war general
82 Nets

DOWN

1 Austere
2 Mean
3 Prefix: down
4 Let fall
5 Washes
6 Lifted spirits of
7 Capuchin monkey
8 Kind of bomb
9 One under age
10 Gulf at head of Adriatic
11 River islands
12 Part of ship
13 Pacific Islands group
18 Warm
23 River of England
25 Opera star
27 Allowance for waste
30 Drinks slowly
32 Part of boat
34 Palm leaf (var.)
35 Kenpeck
37 Jump
39 Shore bird
41 Tree
42 Old French coin
44 Cooky
46 Went fast
49 Braided
51 Former President
53 Religious rite
55 Objective
57 Negotiates
59 Raised platforms
60 Propels self through water
62 Transfer printing design
64 Steeple
66 Complement of ship
67 Tardy
68 Wise man
70 Turkish regiment
74 Golf mound
79 Names



Answer to Puzzle No. 330

Good News for Homemakers

Anne Marshall

WOW THE CROWD WITH A WONDERFUL MEAL

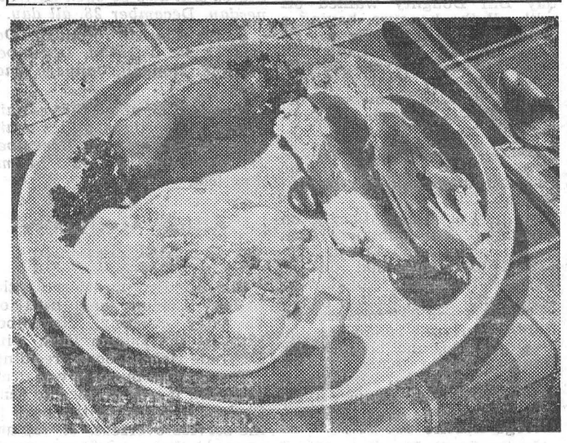

Next time the crowd comes to your place for a big feast, Madam, take it in your stride. With so many nearly-ready foods at your grocers today, the job of cooking for 2 or 20 is becoming easier and more fun.

Pick up a frozen chicken or turkey at your food market or from your own home freezer. Completely cleaned and packaged, frozen poultry is a real time saver.

Commercially frozen chickens and turkeys are packaged at the peak of perfection and are government inspected. And of course, if you've frozen your own prize gobbler, you're sure of the best. Either way you can't go wrong.

Vegetables for your meal can come from the freezer, too, but a few fresh vegetables add to that honest-to-goodness good eating. Like the tiny white onions so plentiful this time of year. Dress them up with a smacking-good mushroom sauce like this . . .

HOLIDAY CREAMED ONIONS

2 pounds small white onions
1 tablespoon butter or margarine
1 can (1¼ cups) condensed cream of mushroom soup
¼ cup cream or top milk
½ cup chopped walnuts
¼ cup shredded Canadian cheese

Cook onions in lightly salted boiling water until almost done; drain. Place in a 1½-quart casserole; dot with butter. Meanwhile, stir soup until smooth; blend in cream and walnuts; pour over onions. Sprinkle cheese on top. Bake in a moderate oven (350°F.) about 30 minutes or until cheese is melted and slightly browned. 6 servings.

Round out the meal with buttered sweet potatoes, hot biscuits with homemade jam, a molded fruit salad (made the day before), and a heaping tray of relishes. Choice of dessert . . . pumpkin pie and coconut cake. Make these from prepared mixes if you're too busy to start from scratch.

Then sit back and bask in compliments that come your way. Sure enough, you're a champion cook!

CANADA'S health

DISCOURAGE THAT COLD

Wet feet and clothing usually lead to colds and chills. During wet weather it is advisable to wear raincoat and rubbers to keep clothing and feet dry. Children should have these protective garments to help to repel the common cold, one of the chief reasons for absenteeism in school.

AN EYE ON HIS PROGRESS

The physical and mental development of an infant should be followed carefully and records kept of his weight, growth and development. Regular weighing is important — he should gain about a pound and a half a month in his second to fourth months, and a pound a month for the next eight months.

AFTER EFFECTS

The diseases a child suffers during his early years may affect his later life, since contagious diseases often weaken children so that the effects last beyond the growing years. The faculties may be impaired—deafness for instance may result from whooping cough, measles or other so-called childhood ailments. Since it is possible to protect children against diphtheria and whooping cough as well as smallpox, no Canadian youngster should be deprived of immunization against such diseases. The procedure is simple, no more painful than a pinprick and is obtainable free of charge.

A FUTURE IN RETIREMENT

Retirement from business usually means entering a new phase of life and it might as well be a happy one. Facing the future with the idea that leaving the old job means being put on the shelf as useless is the wrong way to start what should be a well earned and happy period. Hobbies that are interesting and creative will help to keep those leisure days fully occupied with substitute occupations that can, if necessary, be made profitable. There are hundreds of volumes full of ideas for ways of spending leisure time contentedly making things or otherwise keeping busy. The public library is a good source of such books.

That household laboratory, the kitchen, can be made a much more convenient place in which to work if it is tailored to fit the woman who will spend most time in it. A very tall woman who has to bend over sink, stove, cupboards or tables that are too low, will suffer backaches and fatigue; a very short woman who cannot comfortably work at a too-high sink or ironing table, will necessarily have to use some form of step on which to stand. She may use unsuitable articles to stand on when reaching to shelves and so have painful falls. It is easy when planning the kitchen to raise the equipment or to build up the necessary riser on which to stand, depending upon the height of the housewife.

Two of Canada's products that are highly esteemed in other parts of the world are our cheese and the fish that are caught either in our inland waters or at our shores. Both these foods are exceedingly nutritious but Canadians do not eat enough of them. Cheese and fish should appear frequently on the family table. There are many varieties of cheese, from the simple cottage cheese to the many highly flavored types. There are so many kinds of fish, fresh, frozen, smoked or canned, that there should be fish for every taste.

For Quick Action, Use Press Classified Advts.

Sales and Service

FOR

QUAKER

AND

COLEMAN

Floor Furnaces

and

Space Heaters

R. S. Allison & Sons

Telephone 346J3

WINHESTER SPRINGS, Ont

PINKUS SALVAGE and AUTO WRECKERS

—INCLUDING—

- Used Auto Parts
- Good Car Heaters
- Used Tires and Tubes
- Car Accessories
- Other Hard-To-Get Items
- Used Angle Iron & Piping

—WE SELL—

B. F. GOODRICH Products

—AND—

GLASS Cut To Measure, See

Fred Pinkus

Williamsburg, Ont.

FINA

- WASHING
- LUBRICATION
- FIRESTONE TIRES

HAROLD LEVERE, Lessee Dealer

Levere's Service Station

WINCHESTER. PHONE 315 ONTARIO

Picadilly Theatre

WILLIAMSBURG, ONT.

Dec. Program

Mon., Tues., Wed., December 5-6-7

"TONIGHT'S THE NIGHT"

It's wild, weird and wonderful, as Irish as Paddy's pig, as funny as any film you've ever seen. Starring Yvonne De Carlo, David Niven and Barry Fitzgerald. Also Featurette, "MISSING PASSENGER," narrated by Paul Douglas.

Thurs., Fri., Sat., December 8-9-10

"WAR ARROW"

A Western picture filmed in Technicolor. Starring Maureen O'Hara, Jeff Chandler and John McIntyre.

"DIAL RED 'O'"

Don't miss this thrill hit. Starring Helene Stanley, Bill Elliott and Keith Larsen.

Mon., Tues., Wed., December 12-13-14

"WATERLOO BRIDGE"

A drama. A picture you will not want to miss. Starring Vivian Leigh and Robert Taylor.

Thurs., Fri., Sat., December 15-16-17

"ABBOTT & COSTELLO MEET DR. JEKYLL & MR. HYDE"

Bud Abbott and Lou Costello on their merriest, maddest monster hunt. Do not miss this comedy.

"BARBED WIRE"

Blazing excitement in the West's most thrilling adventure. Starring Gene Autry.

Mon., Tues., Wed., December 19-20-21

"BEND OF THE RIVER"

It was tops as a Historical Novel, and now it's even better as a masterpiece of motion picture entertainment. The story of hardy trailblazers. Starring Julia Adams, James Stewart, Arthur Kennedy and Rock Hudson.

Thurs., Fri., Sat., December 22-23-24

"TREASURE OF RUBY HILLS"

The gunsmoke hills beckoned to man and woman and took its shameful toll of both. A Western picture. Starring Carole Matthews, Zachary Scott, Barton MacLane, Dick Foran and Charles Fredericks.

—also—

"GHOSTS ON THE LOOSE"

The funniest picture the East Side Kids ever made. Leo Gorcey, Huntz Hall and Bobby Jordan.

Mon., Tues., Wed., December 26-27-28

'BLACKBEARD THE PIRATE'

Such flaming pageantry, such magnificent spectacle, it's unforgettable entertainment. Starring Linda Darnell, Robert Newton and William Bendix

Thurs., Fri., Sat., December 29-30-31

"NAVY AIR PATROL"

A drama. Starring Diana Lyn and John Derek. And on the same program, "DISNEY'S FUN FESTIVAL."

LOCKE & FAIRBAIRN

Successors to H. R. Wallace & Son.

FUNERAL & AMBULANCE SERVICE

BRINSTON, ONT. Phone 101r6, Iroquois.

FURNITURE - FLOOR COVERING

WILLIAMSBURG, ONT. Phone 91r5, Morrisburg.

The DODGE For '56'

THE CAR WITH THE

FORWARD LOOK

Used Cars

1953 CHEVROLET COACH—Black.
1952 CHEVROLET SEDAN—Grey.
1950 DODGE COACH—Blue.
1951 PLYMOUTH SEDAN—Black.
1950 PLYMOUTH COACH—Red.

TRACTOR and CAR REPAIRS

MacDonald Motors Winchester

Main St. West Phone 280 WINCHESTER



Save up to 45% on SUPER-LASTIC

SNOW-MUD TIRES



Get Ready For The Rough Weather

Priced As Low As

$12.95

(600x16 SNOW TRAVEL)

With Retreadable Trade-In

ASK FOR OUR COMPLETE LIST OF LOW PRICES ON OTHER SNOW AND MUD TIRES

OPEN WEDNESDAY AND SATURDAY EVENINGS TILL 11 P.M.

CTC CANADIAN TIRE CORP'N The SIGN of SERVICE

"Save Safely"

CANADIAN TIRE CORP'N ASSOCIATE STORE

WILLIAMSBURG

Phone 161-R12 W. P. Henophy

DUNCAN'S STORE

SUBSCRIPTIONS FOR ALL MAGAZINES—NEW or RENEWALS—Ask About Our Special Christmas Rates.

PLASTIC CAKE COVER—Locking Lid—Yellow or Red Trim—$3.49 Each.

Just Received A Shipment Of

MULTICOLOUR BRACELETS 75c
TWIN PINS 59c
EAR RINGS ..... 25c,49c and 59c pr.

THE BRIGHTEST & GAYEST RHINESTONE PIECES:
Necklets 98c and up. Ear Rings 49c and up.
Bracelets 49c and up.
ALSO MATCHED RHINESTONE SETS

SNAP SHOT ALBUMS, 11 x 15 inches, Board Cover 75c

A small deposit will hold any item until Christmas.

Christmas Cards

50 LOVELY CARDS, Boxed - - 98c Box

—ALSO—

RELIGIOUS CARDS and THE NEW AMERICAN "LANKY" CARDS - 59c and $1.00 Boxes

J. F. SMITH DRUG CO. LTD.
G. H. LaRose, Phm. B.
Telephone 34 - - Winchester, Ont.

Food Specials
FOR FRIDAY and SATURDAY

BUTTER ..... 60c lb.
JERSEY MILK ..... 15c Qt.
BRODIE'S CAKE MIXES 33c
HALO SHAMPOO ..... 2 for 89c
AYLMER VEGETABLE SOUP ..... 2 for 23c
KERNEL CORN ..... 2 for 27c
HAMBURG ..... 29c lb.
PEAMEAL COTTAGE ROLL ..... 47c lb.
SHOULDER STEW ..... 35c lb.
STEAK, Round, T-Bone or Sirloin ..... 59c lb.

DON'T FORGET OUR CONTEST

REYNOLDS' MEAT MARKET
TELEPHONE 85 - - - WINCHESTER, ONT.



NOW IS THE TIME TO PREPARE FOR

COLD WEATHER AHEAD!



INSULATION INSURES COMFORT BECAUSE:

1. It provides more even temperatures in the house.
2. It cuts down drafts, eliminates cold corners, thereby protecting the health of the family.
3. It makes the house cooler in the summer by retarding the flow of heat into the house from the outside.
4. It assures year-round comfort.

INSULATION SAVES MONEY BECAUSE:

1. It reduces heat losses, thereby saving fuel and lowering fuel costs.
2. An insulated house requires a smaller heating plant.
3. It reduces the cost of air conditioning.
4. It saves painting and decorating bills, as dust and dirt are not attracted so much to warm surfaces as to cold surfaces. Reduces house cleaning work.

INSULATION GIVES THESE PLUS VALUES:

1. Increased property values.
2. Increased resistance to fire.
3. By eliminating "hard-to-heat" rooms, more liveable space is added to the house.
4. Makes "intolerably hot" rooms useable in summer.

H. S. LANNIN LIMITED
WINCHESTER, ONTARIO
Lumber & Millwork. PHONE 48W. Building Materials



(By Uncle Ezra)

In the Fireside Group on Monday Bill Doughty walked off with all the honours, having a triple of 587 including a nice single of 284. Hugh Eadie had 577-240, Lloyd Vice 576-248, Raymond Earl 555-218, Jake Empey 538-235, Howard Porteous 529-212, Hugh Balkwill 527-205.

Hazel Kenney led the Happy Gang with 514-236. Bea. Eadie had a 209 single and Edythe Biccum a 183.

In the Community League on Tuesday Jessie Summers took double ladies' honours with 550-235. Mabel Ogden had 508-230. George Laflamme rolled the men's high cross, having games of 257, 211 and 241 to cross 709. Ralph MacKenzie rolled the high single, a 308, and crossed 626. Rodger Barrie had 701-272, Frank Dunlop 657-270, James McVey 651-251, Lorne Byers 648-225, Andy Egan 638-227, George Lazelle 618-247.

In the South Mountain Mixed League on Wednesday Irene Marriner had a big game of 285 and other strings of 193 and 172 to cross 650 and take double ladies' honours. Jean Erwin had 532-201. Ronald Graham rolled games of 185, 223 and 221 to take the men's high cross with 629. Carl Simms rolled the big single, a 295, and crossed 582. Rae Berry had a 250 and David Berry a 247.

On Thursday Lillian Brown led the Glamour Girls with a cross of 641 made up of games of 194, 225 and 221. Lillian Acres rolled the high single, a 266, and crossed 564. Phyllis Henderson had 564-209, Betty Anderson 553-227, Mary Dillabough 515-211, Donalda McLaren 215.

In the Morewood Mixed League Audrey Craik was top girl with 493-179. Stella MacGregor had 447-174, Marg. Baker 436-185. Bud Craik rolled nice games of 223, 237 and 247 to cross 707 and take the men's honours. Len Moran had 613-257 and Bill Carmichael 607-257.

In the Country Gentlemen Ken. MacMillan rolled a big game of 351 and others of 174 and 229 to take the men's cross with 754. Marcel Geroux took the single honours with a nice 356 and crossed 728. Marcel's game of 356 is high for the season. George Laflamme had 675-280, Lorne Byers 657-226, Rodger Barrie 629-214, Lloyd LaPorte 633-35, and Sam Gilbert 601-207.

CARLETON FEDERATION OF AGRICULTURE MEETING

Cecil Relyea, economist for the Ontario Federation of Agriculture, will be the guest speaker at the noon banquet at the annual meeting of the Carleton County Federation of Agriculture. This meeting is to be held at the Community Centre at Richmond on November 29th at 10.00 a.m. An invitation is being extended to the County Council to attend. Final arrangements were completed for this meeting by the directors at their regular monthly board meeting.

Reports were heard from the delegates who attended the annual meeting of the Ontario Federation of Agriculture held recently in Toronto. Raymond Kemp, of Ramsayville, in reporting for the Crop Improvement Society, stated that their annual meeting would be held in the Board Room of the Ontario Department of Agriculture, Ottawa Teachers' College. The main feature of this meeting will be a panel discussion. The dates of all the township annual meetings were announced by the various chairmen. Fred Barrett, of Leitrim, stated that some of the county directors would be present at all these meetings and that the new film projector would be used at as many as possible.

Christmas Shopping Hours

Stores Open: Each evening starting Monday, December 19, to Saturday, December 24, including Wednesday afternoon and evening, December 21st. Stores will also be open on Wednesday, December 28, all day.

Stores Closed: Monday, December 26; Tuesday, December 27, and Monday, January 2nd, 1956.

It should be noted that certain places of business will remain open on Boxing Day, December 27, where closing would be impractical.

LEGION AUXILIARY MEETING

The regular meeting of the Ladies' Legion was held on Thursday evening, November 17th, at the Legion Hall, with Comrade Helen Coons presiding.

The general business was dealt with and it was decided to send Christmas boxes to the boys in the service overseas. It was announced that a profit was made from the recent Wool sale, and tickets are being sold on a wool blanket and car rug.

The December meeting will be held on Wednesday evening at 7.00 p.m. on December 14th at Heidi's Restaurant. Everyone is to bring a 50c gift, and tickets for the supper are available from Mrs. Harvey MacIntosh.

The meeting adjourned, after which a dainty lunch was enjoyed by all.

Observe 46th Anniversary.

Congratulations are extended to a popular Winchester Township couple, Mr. and Mrs. Edgar Summers, who to-day, Thursday, November 24th, are observing their 46th Wedding Anniversary. The many friends of Mr. and Mrs. Summers will wish them many more happy events like the one they are enjoying today.

Watch for the opening of Boyd's new ultra modern Car Show Room—where you will see the cars with the forward look.

LUCKY PURCHASE WINNER

Winner of the $5.00 Credit Note at our store last week was
Mr. Cecil McIntosh

VICE & CRAIG
Winchester - - Ontario

SOCIAL AND PERSONAL

Mrs. Elsie Mortimer, of Toronto, spent a few days this week the guest of Mr. and Mrs. W. J. L. Boyd.

* * * * *

Miss Jean Howes, a graduate of the Ottawa Civic Hospital, has received word that she has passed her Reg. N. examinations.

* * * * *

Mrs. Peter Birch and twins, Chris. and Donna, of Prescott, spent a few days this week with the former's sister, Mrs. Lorne Isaac, and Mr. Isaac.

* * * * *

Mr. and Mrs. Bill Clark and Sandra, of Canton, N. Y., spent Sunday at the Bowman home, and Mrs. Bowman returned home with them for Thanksgiving in the U. S.

* * * * *

Miss Agnes Adamthwaite has returned to her home in Brighton, England, after spending the past six months with her sister, Mrs. Ed. Anderson, of Vernon, and other relatives.

* * * * *

Mr. and Mrs. Howard Kennedy, of Vernon, spent a few days with Mr. and Mrs. Ira Spearman of Belleville, and Mr. and Mrs. John Kennedy, of Toronto. While in Toronto they called on Mrs. Emma Both and also attended the Royal Winter Fair.

C.B.M.C. SUPPER MEETING ON WEDNESDAY, DECEMBER 7th

The Mountain and Winchester Christian Business Men's Committee is holding a Supper Meeting in Heidi's Restaurant on Wednesday evening, December 7th, starting at 7 o'clock. The guest speaker is Mr. Walter Oliver, of New York City. Tickets are $1.50 each and may be obtained from C.B.M.C. members in charge of the banquet. 27c

COMMUNITY Theatre, Chesterville

Wednesday, Thursday, Friday and Saturday, Nov. 23, 24, 25, 26
"SOLDIERS OF FORTUNE"

Cinemascope. In Technicolor. The King of the Movies, Clark Gable, in the film thrill made to order for his brilliance. An inferno of love, hate and adventure teeming with the intrigue of the Orient. With Clark Gable, Susan Hayward and Michael Rennie. No advance in prices.

Mon., Tues., Wed., Nov. 28-29-30
"RING OF FEAR"

Cinemascope. In Technicolor. You are there, under the Big Top of the Clyde Beatty Circus in a Cinemascope thriller teeming with all the excitement and glamour of life and love amid the Big Top. With Clyde Beatty, Pat O'Brien, Mickey Spillane and Miriam Carr.

Foto Night — Canada's Biggest Cash Offer Attraction at the Community Theatre every Wednesday.

Coming Events

FALL MUSICALE AND VESPER SERVICE AT UNITED CHURCH

The Choir and Music Committee of the United Church, Winchester, will hold its Fall Musicale and Vesper Service in the church on Sunday, November 27th, at 8.45 p.m. The program will include guest artists from Chesterville, Morrisburg, Richmond, Stittsville and Winchester. 26-27c

HIGH SCHOOL COMMENCEMENT

The Winchester High School Commencement Exercises will take place in the Winchester Theatre at 1.30 p.m. on Wednesday, November 30th, 1955. Everyone is invited free of charge. You may be assured of an interesting and enjoyable afternoon of presentations, speeches and music. The young people of our school need your support by your presence. They are growing up to citizenship and want you to know it.

J. H. WILLARD, Principal,
27c Winchester High School.

COSTUME DANCE

A Grand Dance will be held in the Orange Hall at Winchester Springs on Friday, November 25th, featuring Lorne Miller's 5-Piece Orchestra. Dancing from 9 until 1.30. Three Costume Prizes, one Door Prize. Lunch Served Free. Everybody welcome. Admission: Couples $1.00; Single, 50c. 27p

BAZAAR AND EUCHRE AT WILLIAMSBURG

Williamsburg Women's Institute will hold a Bazaar and Euchre in the I.O.O.F. Hall on Friday evening, December 2nd, starting at 8 o'clock. Home baking, sewing and other booths. Refreshments will be served. Everybody welcome. 27-28c

EUCHRE AND DANCE

Vancamp Hospital Unit is sponsoring a Euchre and Dance to be held Friday evening, November 25, in the Community Hall at Hallville. Euchre to start at 8.00 p.m. sharp. Good prizes, good orchestra, and refreshments. Admission: Adults 60c. Everybody welcome. 26c

Medical Notice!

Winchester Doctors request that patients confine calls on Wednesday to urgent ones only.

DOCTOR ON CALL FOR WEDNESDAY, NOV. 30th
DR. H. G. BARTON

SHOOTING MATCH

A Shooting Match for Geese will be held at my premises, just south of the C. P. R. Station, Winchester, on Highway No. 31, starting at one o'clock, on Saturday, November 26. .22 open sites only.

27p NEIL GRAY.

MEMORIAL HOSPITAL AUXILIARY MEETING

The regular monthly meeting of the District Memorial Hospital Auxiliary will meet in the Town Hall, Winchester, on Thursday, December 1st, at 8 p.m. A good attendance is asked for.

H. W. ALGATE
OPTOMETRIST
165 Sparks St., Suite 406, Ottawa, Ont.
In Attendance at A. W. Davidson's, Winchester Thursday, November 24th For Appointment Call 75.
In Attendance at P. J. Gilroy's, Chesterville Thursday, December 1st For Appointment Call 355.

The Cream of the Crop In Select . .

USED CARS

1953 CHEVROLET DELUXE COACH with Power Glide, A. C. Heater, Directional Signals, 2-Tone Blue and Grey.

1952 CHEVROLET DELUXE SEDAN with A. C. Heater and Defroster, 2-Tone Grey and Green.

1952 AUSTIN SEDAN with A. C. Heater and Defroster, Dark Grey.

1951 PONTIAC SEDAN with Heater and Defroster, 2-Tone Green.

1950 FORD SEDAN with Heater and Defroster, Black Colour.

1949 DODGE COACH with Heater and Defroster, 2-Tone Grey and Blue.

● ● ●

Remember

Each of the above cars is equipped with New Battery and Anti-Freeze and backed by our OK Car Guarantee. And, of course, you may purchase any car in the above lot on the GMAC Payment Plan.

MELVIN MOTORS Ltd.
General Motors Cars and Trucks
Your Exclusive "Triple Check" OK Used Car and Truck Dealer for Eastern Ontario
TELEPHONE 113 - - WINCHESTER. ONT.
Open Evenings Until 9.30—Later By Appointment.

NORMAN BLACKLER
HARDWARE - SHOES - DRY GOODS
Phone 135 - Winchester

Orlon Sweaters
GIRLS' PULLOVERS $2.49
GIRLS' CARDIGANS $2.99
Sizes 8 to 16 years.
LADIES' PULLOVERS $2.99
LADIES' CARDIGANS $3.89
Sizes 14 to 20. Colours—Green, Black, Blue and Cherry.

"KAUFMAN"
Nylon Overshoes
Black and Brown. $6.95, $7.95 and $8.95

Children's Rubber Footwear
From Small 6 to Large 5
PRICES FROM ..... $2.95 to $6.50

BOYS' "SANFORIZED"
BROADCLOTH SHIRTS
White, Blue or Tan. Combination Collars. Sizes 8 to 14 yrs.
PRICED AT $1.79 EACH.

BOYS' PRE-SHRUNK
Plaid Shirts
Sizes 3 to 16 years. PRICES $1.19 to $1.79

MAN! HE'LL GO FOR
A Dressing Gown
From MORGAN'S

Silks, Wools, Flannels. Priced For Any Budget.
From $7.95 To $26.95
A SMALL DEPOSIT WILL HOLD ONE FOR CHRISTMAS

MORGAN'S
"The Home of Quality Brands."
TELEPHONE 326 - - WINCHESTER, ONT.

Keyes' CASH Store

Boys' Plaid Jackets - $9.95
Full Line. Buy Now.

PURE WOOL PLAID, 56 inch - - $2.49
PLAID DOESKIN SHIRTING - 79c & 89c

CHRISTMAS TOYS
Heavy Lined for the Cold.

CHRISTMAS CARDS and WRAPPINGS

BOYS' PYJAMAS, Flannelette - - $2.98

J. H. KEYES
TELEPHONE 16 - - WINCHESTER, ONT.

Woods' Hardware
PHONE 109 - - Winchester, Ont.

Shop Early!
OUR CHRISTMAS TOYS HAVE ARRIVED. A SMALL DEPOSIT WILL HOLD ANY GIFT UNTIL CHRISTMAS.

The Famous Bauer Skates
A PAIR FOR THE YOUNGEST AND THE OLDEST AND AT A PRICE TO SUIT YOUR POCKET.

Good Selection of Electrical Gifts
Automatic Toasters, Irons, Steam Irons, Sandwich Toasters, Heating Pads, Sunbeam Electric Fry Pans, Clocks, Electric Ranges, Refrigerators, Deep Freezers, Washing Machines and a host of Other Useful Gifts.

Your Valued Patronage Solicited.