The Morrisburg Leader

LXXV, NO. 52. MORRISBURG, ONTARIO, FRIDAY, DECEMBER 31st, 1937. $1.50 PER YEAR.

Time Marches On « «

Once again the Old Year draws to a close, and once again we take advantage of the occasion to wish the Best of Everything for our customers, friends and business associates during the year that is to come.

May you all enjoy a Most Happy Season, filled with Health and Prosperity.

The MORRISBURG FEED & PRODUCE Co.

MORRISBURG, ONT. Phone 88

Articles Your Live Stock Now Require.

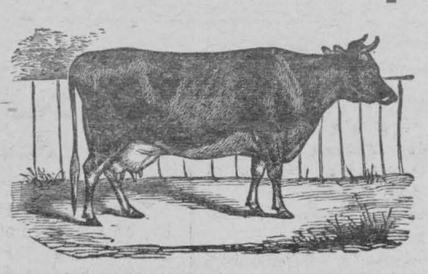

EPSOM SALTS—For Horses, Cattle, Pigs, etc., lb. . . 5c
Pure Ground SULPHUR—For Horses, Cattle, Pigs, . . 5c
Raw LINSEED OIL—1½ pint bottles, each 30c
Raw LINSEED OIL also in bulk, at low price per gallon.
A Special Medicinal Quality for Horses, Cattle and all live stock. A Splendid Healing Laxative.
SABADILLA POWDER, in bulk—Any quantity, lb. . . 45c
Sabadilla Powder in combination with ground sulphur makes an excellent and cheap destroyer of lice of all kinds on Horses, Cattle, Pigs, etc.



STEWART'S IMPROVED Horse and Cattle Clipping Machine

Complete, ready to use, $14.00

CLIPPER PLATES, &c — Bring us your old dull Clipper Plates to sharpen, and we shall return them to you as good as new; it will cost you only $1.00 per pair

R. H. BRADFIELD & CO.

The Hardware Store

MORRISBURG Phone 10 ONTARIO.

WEEK OF PRAYER TO BE OBSERVED

The first week of each year is set apart as a week of prayer. This is observed all over the world. In many communities special services are held that to men and women there may come the call to prayer at the beginning of a New Year. For several years The Week of Prayer has been observed in Mirrisburg by a series of four meetings, one in each of the Protestant Churches of the Town. It will be observed in 1938 in a similar way. This coming year however, there will be this difference: Instead of the ministers of the local churches giving the addresses, Minsters from other localities have been invited to give the addresses.

The following is the programme:

Tues. Jan. 4th

7.30 p.m., Church of England, in the St. James Parish Hall.

Presiding—Rev. Sydney B. Holmes.

Speaker—Rev. Wm. Lister, Dundela United Church.

Wed. Jan. 5th

7.30 p.m., Lutheran Church in Castleman Memorial Hall.

Presiding—Rev. Arthur Buehlow B.A.

Speaker—Rev. D. MacOdrum, B. A., D.D., First Presbyterian church Brockville,

Thurs. Jan. 6th.

United Church.

Presiding—Rev. R. D. Smith, B A., B.D.

Speaker—Rev. C. R. Cronmiller St. Peter's Lutheran Church, Williamsburg.

Fri. Jan. 7th.

Presbyterian Church

Presiding—Rev. J. Burkholder.

Speaker—Rev. H. P. Pettem Church of England, Prescott.

All are invited to share in these meetings. In the past the response has been splendid, many people availing themselves of the opportunity of beginning another year in an attitude of prayer and with an act of Dedication of themselves unto God

MR. SAMUEL W. ALLISON

Mr. Samuel W. Allison, a well known and highly respected citizen of the township of Williamsburg, died at his home, Dunbar, on Monday, December 20th, in his 83rd year.

He was the oldest son of the late John Allison and his wife Sara Logan.

Fifty-five years ago he was married to mary Barkley, Dunbar, who survives. Mr. Allison had been in poor health for the past two years, but was able to be about until the last three weeks when he was confined to his bed.

The deceased took a great interest in municipal matters and served as reeve of Williamsburg township for two years.

Besides his wife he leaves to mourn his loss, three sons: Andrew at home, Alex. W. Allison, Wanota, Sask., and Aaron A. Allison of Aylesburn, Sask.; one daughter (Edith) Mrs. Ora McIntosh, predeceased him seven years ago; one brother O. F. Allison, of Cobourg.

The funeral was conducted at his late residence by Rev. C. R. Cronmiller of Williamsburg Lutheran Church. The remains were placed in the vault at Williamsburg.

The pall-bearers were: Miles Marcellus, C. F. Marcellus, Athaden Barkley and George K. Casselman.

AIKMAN—QUELTY

A quiet wedding of local interest took place in Noranda, at eight o'clock Wednesday morning, Dec. 22, when Esther May, eldest daughter of Mr. and Mrs. Michael Quelty, Sault Ste Marie, Ont., and George William, son of the late Andrew Aikman and Mrs. Aikman of Morrisburg, were united in matrimony. The Rev. Mr. Reed officiated. The only attendants were Mr. and Mrs. Thos. White, Noranda, friends of the young couple.

The bride was charming in a gown of royal blue sheer, with contrasting accessories, and carried a colonial bouquet of baby 'nums. Mrs. White was attired in a dress of wine crepe and lace and wore a corsage of talisman roses.

After a wedding breakfast at the Ritz Hotel, Mr. and Mrs. Aikman left on the afternoon train for Ottawa, Morrisburg, Toronto and other parts of Eastern Ontario, accompanied by the good wishes of numerous friends. On their return they will reside in Noranda.

HENDERSON—LEACH

A very quiet marriage was solemnized at St. John's church manse, Cornwall, on Friday, December 17th, 1937, when Miss Olive Orpha Leach, of Williamsburg, daughter of Mr. and Mrs. George Leach of Richmond, Ont., became the bride of Robert Lorne Henderson of Williamsburg, only son of the late Mr. and Mrs. Wesley R. Henderson. The ceremony was performed by Rev. G. S. Lloyd, M.A.,B.D., pastor of St. Johns Presbyterian church, Cornwall. Witnesses were Mr. and Mrs. James Lamond of Cornwall, the bride being a cousin of Mr. Lamond. The happy couple have many friends here who join in extending congratulations and best wishes for their future happiness and prosperity.

TO RENT

Two rooms with toilet, and three rooms with toilet; one brick house, 6 rooms, with bath. Also a five-room appartment with bath and hardwood floor on first flat. Possession Jan. 1st, 1938.

MRS. L. MALLEN.

ROSS DURANT INJURED BY TRUCK AT HULL

Ross Durant, Winchester farmer, who received painful injuries when his head was caught between two motor trucks in the yards of the Canada Packers Limited, Montcalm street, Hull, shortly before noon on Monday, is progressing favorably, it was reported at the Ottawa General Hospital. His condition is not considered serious.

Mr. Durant was driving his truck in the yards of the company, when it became stuck in the snow. He got assistance from another truck driver, and when he was stopping to fix a chain, the driver of the other truck backed too near, wedging Mr. Durant's head in between the two vehicles.

MRS. GEO. SUTTON

Aultsville was saddened to learn of the death of Mrs. George Sutton, which occurred at the home of her son, John Cross, on December 20th. Mrs. Sutton had been in poor health for some time, but was around as usual until on Saturday evening,when she was suddenly taken worse and passed away on Monday.

The deceased whose maiden name was Ellen Lenora Brydges, daughter of the late Mr. John Brydges and his wife, Susanna Brydges, was born at East Williamsburg in 1869, where she spent her childhood days. She was twice married, first to Mr. Geo. Cross on June 13, 1890. One son, John, was born to this union, and her second marriage was to Mr. George L. Sutton, of Louisville Landing, on December 1931, where she had made her home until on Sunday before her death. Although everything was done by loving hearts and kind hands to prolong her life and give her comfort, her suffering came to an end on Monday. Being of an exceptionally kind and happy disposition she had won for herself many friends who will mourn her passing.

The funeral was held on Wednesday afternoon, December 22, from the home of her son to St. Paul's Anglican Church, the church beloved by her, at 2 o'clock, conducted by Rev. Lionel Homer, of Iroquois, assisted by Rev. Frederick Strange. The bearers were Messrs. John Cross son, James and Thorold Cross, stepsons; and George Cross, grandson. She leaves to mourn her loss, her husband, Mr. George L. Sutton: one son, John Cross, and one brother, William Brydges, of Evansville, N.Y., and three sisters, Mrs. Clarence Kingsley, Aultsville; Mrs. J. T. Hunter, Ogdensburg, N.Y.; and Mrs S. P. Ryan, Morrisburg. Burial took place in Woodlands cemetery. Among those present from a distance were: Mr. Sanford Carruthers, Waddington, N.Y.; Mr. Wilfred Brydges, of Ogdensburg, N.Y.; Mr. and Mrs. S. P. Ryan, Mr. and Mrs. Edson Salmon, Morrisburg; Mr. and Mrs. Earl Sutton, Mr. and Mrs. Henry Sutton and Mr. and Mrs. Tyo of Massena, N. Y.

WELLINGTON A. MORGAN

The death occurred in Calgary on December 13th, after a brief illness of Wellington A. Morgan, formerly of Aultsville.

The funeral was conducted at A. M. Shaver's funeral parlors by his pastor, Rev. Dr. McKinnon, assisted by Rev. F. W. Locke, who paid high tribute to the life and worth of the deceased. Three of the pall bearers were Ernest Dafoe, Ernest Stata and Tom Pollock, formerly of Aultsville; while Mrs. P. A. Fetterly sang "No Night There."

The late Mr. Morgan leaves to mourn his loss, his wife, Lillian Isabella, daughter of A. F. Nash, formerly of Aultsville; a son, Dr. Charles, and three grandchildren, Bobby, Mary Elizabeth and Donald, of Guelph, Ontario; two sisters, Mrs Richard Corrigan of Winnipeg and Mrs. Charles W. Service, of Toronto; and two brothers, Frank of Vancouver, and John, of Aultsville. Mr. Morgan was born in 1856, the son of the late Nelson Morgan and the late Jane Nudell, of Aultsville,where he lived until 1918, when he moved to Calgary, Alberta, where he has since resided. He was a faithful and useful member of Trinity United Church of Calgary and was a life-long Liberal in politics.

MRS. JOHN MULLOY

Impressive tribute was paid to the memory of Mrs. John R. Mulloy at the funeral service, which was held at the home ofWalter Moffatt, Main street, west, Winchester, on Friday afternoon and conducted by Rev. W. S. Atcheson of the United church, assisted by Rev. W. D. Turner of St. Paul's Presbyterian church. Following the service, burial was made in Maple Ridge cemetery. The late Mrs. Mulloy, who was formerly Miss Catherine Jane McDougall, passed away at Ottawa on Thursday following a lingering illness. She was in her 80th year and was born at the Melvin Settlement, a daughter of the late Daniel McDougall and his wife, Christie Robertson. She was the last member of her family to pass away.

About 50 years ago she was married to John Mulloy and took up residence in Mountain township near the village of Inkerman. Two years later she moved to Morris following the death of her husba For the past few years she had r sided with friends at Ottawa and Winchester, where she was well known. She was a member of the United church and took an active part in the different ladies' organizations during her younger years.

Cameo Theatre MORRISBURG

WHERE PERFECT SOUND IS FOUND

NEXT WEEK'S BIG PROGRAMME

Each Evening at 7.15 & 9.00. Each Afternoon at 2.30

MONDAY and TUESDAY

THE COMEDY HIT OF THE NEW YEAR
LESLIE HOWARD AND BETEE DAVIS
—in—
It's Love I'm After
—with—
ERIC BLORE, PATRIC KNOWLES and OLIVIA DeHAVILLAND.
ADDED SHORT SUBJECTS
"EGGHEAD RIDES AGAIN"—Cartoon.
UNIVERSAL NEWS REEL

WEDNESDAY and THURSDAY

CONSTANCE BENNETT, DOUGLAS MONTGOMERY AND OSCAR HOMOLKA IN
Everything is Thunder
also
WEST and PATRICOLA in one of their funniest comedies
"HI—YA—DOC"
"GRAVEYARD OF SHIPS"—Travelogue

FRIDAY and SATURDAY

JACK HOLT AND WYNNE GIBSON
—in—
Trapped by G-Men
—also—
THE THREE STOOGES in "CASH AND CAR
"COMMUNITY SING"
FOX MOVIETONE NEWS

NOW PLAYING

SONJA HENIE and TYRONE POWER in
THIN ICE

With Best Wishes to Everybody for a Happy and Prosperous New Year

"AT THE OLD STAND"

Seasons Greetings

We wish everyone the best of Health, Happiness and Prosperity for the Coming Year.

JOHN DAIN

Lumber, Sash, Doors, Mill Work, and Builders' Supplies

In any quantity, deliv

ESTIMATES

Install a CHEMICAL CLOSET inside approaching when such will be appreci tary and highly recommended by Ask for descriptive circ

The M. F

AR

ssified Advertising

NTS WANTED

AGENTS ... ED TO SELL BABY CHICKS in your ... for one of Canada's largest Chick Hatcheries. Apply Box 10, Suite 421, 73 Adelaide West, Toronto.

ARTICLES FOR SALE

GOVERNORS FOR AUTOMOBILE ENGINES for land use. H. W. Crosby, 25 Clyde St., Hamilton, Ontario.

AVIATION

COURSES IN FLIGHT INSTRUCTION, Navigation, aeroplane and engine mechanics, licensed instructors. Leavens Brothers' Air Services, Limited, Barker Airport, Toronto.

BARN ROOFING—FENCE POSTS

OUR DIRECT FACTORY PRICES SAVE YOU money on Supertite galvanized roofing. Superior Steel Fence Posts and steel granary lining. Superior Products Limited, Sarnia, Ont.

BUSINESS OPPORTUNITIES

WOMEN — START A DRESS AND LINgerie business of your own. A shop, or from your own home. Excellent profit, increasing business. Prices to meet competition, and garments superior in quality. Small investment starts you off. Write Camden Dress Company, 7A Camden Street, Toronto.

CATTLE

DUAL-PURPOSE SHORTHORN BULLS, ONE to twelve months. Twelve to fourteen out of fifteen nearest dams in their pedigrees average over eleven thousand pounds milk per year. Prices $55.00 to $80.00. Federaly Accredited. Bayside Farm, Owen Sound.

FILMS AND PRINTS

ROLLS DEVELOPED, PRINTED, 1 FREE enlargement 25c. Re-prints 10 for 25c. Photo-Craft, 183½ King St. E., Toronto.

ZERO PRICES, EXPERT WORK. ROLL with free enlargement 25c. Trevanna Studios, 93 Niagara Street, St. Catharines, Ont.

FREE!—TWO BEAUTIFUL ENLARGEMENTS (one colored) with roll developed, eight glossy, fade-proof prints, 28c; highest quality. Machray Films, Winnipeg.

...MS DEVELOPED WITH SIXTEEN GLOSS... prints (two of each) 25c. Free enlargement. Eight Photographic Greeting Cards, ...c. Speedy, satisfaction guaranteed. Superior Service, Machray, Winnipeg.

PORTRAIT IN FOLDER—FREE
WITH EVERY ROLL PERFECTLY DEVELoped and printed. 25c (coin). Star Snapshot Service, 166 King St. West, Dept. Y., Toronto.

CLOTHING FOR SALE

GOOD USED CLOTHING, LOWEST PRICES. ... for catalogue. Yonge Street Clothing ...nge, 502 Yonge Street, Toronto.

FOR SALE

... SALE—GOVERNORS FOR AUTOMO... ...ngines for land use. H. W. Crosby, ... Clyde St., Hamilton, Ont.

FOR SALE—LAVENDULA VERA — TRUE English lavender flowers, for sachets. One Dollar a pound, delivered. Canadian Pacific Bulb Gardens, Duncan, Vancouver Island.

FURNITURE

FREE! 2,000 Pieces Furniture FREE!

IN LYONS' 1938 CATALOGUE OF NEW AND Re-conditioned Furniture. Write now for this free, illustrated catalogue to give you an idea of Lyons' remarkable furniture values.

LYONS' TRADE-IN DEPT.
NEW AND RE-CONDITIONED BARGAINS

$44.50 5-Piece Bedroom Suite in two-tone walnut finish. Dresser, Chiffonier, full size panel bed, sagless spring and brand new all-felt mattress. Completely refinished.

$23.50 8-Piece solid oak Dining Room Suite. Large buffet, extension table and 6 leather upholstered chairs; like new.

$29.00 Beautiful 3-piece Chesterfield Suite. Full size Chesterfield and 2 roomy chairs to match, upholstered in a good quality French jacquard with reversible Marshall spring cushions. Thoroughly cleaned and reconditioned.

$23.00 Large 3-drawer dresser with mirror, in walnut finish, steel bed in walnut finish, sagless spring and brand new roll edge felt mattress. Completely refinished.

$15.00 Six-piece Enamel Breakfast Suite. Buffet, drop-leaf table and four Windsor chairs. Perfect condition.

$11.50 Oak Kitchen Cabinet. Top has sliding door front with flour and sugar containers, large cupboard space in base with bread box and three drawers in fine condition.

$6.75 3-Burner Gas Stove with oven. — Guaranteed.

$49.00 Brand new 3-piece chesterfield suite, upholstered in fine quality repp cover, rust shade, Marshall reversible spring cushions; full webb construction.

$69.00 Brand new Chesterfield Bed Suite. Chesterfield bed has large wardrobe, 2 big chairs to match. Covered in hard wearing repp material (rust shade). A real bargain.

$4.50 up Dressers in all finishes with large mirrors and 3 drawers.

$6.50 up Chiffoniers in oak and walnut finishes.

50 Drop-head Singer Sewing Machines. Guaranteed good condition.

5 Brand new all-felt Mattresses with heavy roll edge, well tufted — in cretonne covers. All sizes.

$2.50 up Metal Beds. All sizes.

$14.95 Brand new Chiffonier in selected birch with walnut finish — five drawers — Colonial design.

$4.95 Odd Chesterfield Chairs with Marshall reversible cushions.

$67.50 Beautiful 6-piece walnut Bedroom ...nity, chif... brand ...ondi... ...gs ...s cof... ...abin... ...n and ...ost rea... ...furniture ...itioned in ...d for im... ...oney order. ...sue is now

PATENT ATTORNEY

ROY ... KNOX, REGISTERED ATTORNEY. ...rmation regarding Invention Patents. Drawings; Registrations; Sales. 14 Metcalfe, Ottawa.

PATENTS

AN OFFER TO EVERY INVENTOR. LIST of inventions and full information sent free. The Ramsay Company, Registered Patent Attorneys, 273 Bank St., Ottawa, Can.

PERSONAL

ARE YOU RUPTURED? RELIEF, COMFORT, positive support with our advanced method. No elastic or understraps or steel. Write, Smith Manufacturing Co., Dept. 219, Preston, Ont.

POPCORN

POPCORN—HIGH QUALITY GUARANTEED One Hundred Pounds, Six Dollars — cash with order. John G. Coleridge, Box. 479, Kingsville, Ontario.

POULTRY

1500 TWEDDLE SPECIAL MATING CHICKS Free. Write for full information about Tweddle's Annual Chick Contest. Tweddle Chick Hatchery, Limited, Fergus, Ontario.

OUR CHICKS GROW FASTER, BIGGER, make better pullets, layers. Healthy, hardy, bloodtested. Free chick feeders with early orders. 1938 prices now ready. Cornwall Chick Hatchery, Cornwall, Ont.

TOBACCO

LEAF BURLEY, FOUR POUNDS $1.00, fourteen pounds $3.00. Five pounds Virginia Leaf Cigarette Tobacco $2.00. Postpaid with flavoring. Natural Leaf Tobacco Co., Leamington, Ontario.

Francis Drake Biggest Pirate

Interpretation of Celebrated Seaman Slightly Different From Cut-and-Dried History.

Sir Francis Drake's disregard for the gallantry of Spain was lauded by Gordon L. Fraser, K.C. when he spoke to members of the Windsor Optimist Club last week, says the Windsor Star.

"I never thought much of it," remarked Mr. Fraser after telling how the famous English seaman had crumpled the gallantry of the Spaniards. "They are murdering each other now in Spain and maybe they should let them finish it," he added.

After referring to the recent piracy in the Mediterranean, he told of the one he considered to have been the greatest pirate in history, Sir Francis Drake.

Endorsed Him Privately

Mr. Fraser's interpretation of the career of Drake was far from the cut and dried school-history version. His clever and humorous tongue painted a word picture of the Elizabethan favorite to match his contention that Drake was one of the most colorful figures in the history of the world.

The speaker recalled in detail the series of expeditions conducted by Drake and his men, featuring the one that took them around the world.

Observing that while Queen Elizabeth told the world she did not endorse the actions of the British pirates against the Spaniards, she praised them privately, Mr. Fraser said, and even had an investment in the Drake main expedition which gave her a profit of more than a million dollars.

Loyalty of Men

Mr. Fraser emphasized the loyalty of Drake's men by maintaining that they would have even gone to hell with him for they knew if he took them there he could bring them back.

In closing, Mr. Fraser made brief mention of some other well-known buccaneers. He suggested that because of wireless and 40-knot boats, piracy today likely would not prove as prosperous a profession as it did in the 16th century.

Freak Fox Skins At Alberta Farm

Golden-Silver Pelts to be Sent to Paris For Exhibition

Parisian women will decide whether the "golden-silver" pelts of two 'freak' foxes bred in Alberta are worthy of adoption as a new style for the smartly dressed woman.

The pelts were shown to members of the Alberta Silver Fox Breeders' Association at their annual meeting here. Called golden silvers by some experts, the pelts were exhibited by William Clarke Blackfalds, Alta., on whose farms they were raised.

The golden silvers were a mystery even to the owner who could not explain how the peculiar strain developed. The pelts will be sent to Paris for exhibition.

...ee Ask Freedom ...From Same Wife

...ed legal freedom at ... last week—from ...nt, Richard ... Soren... ...affney ...n 11 ...he

Announcing
TWO NEW FORD V·8 CARS FOR 1938

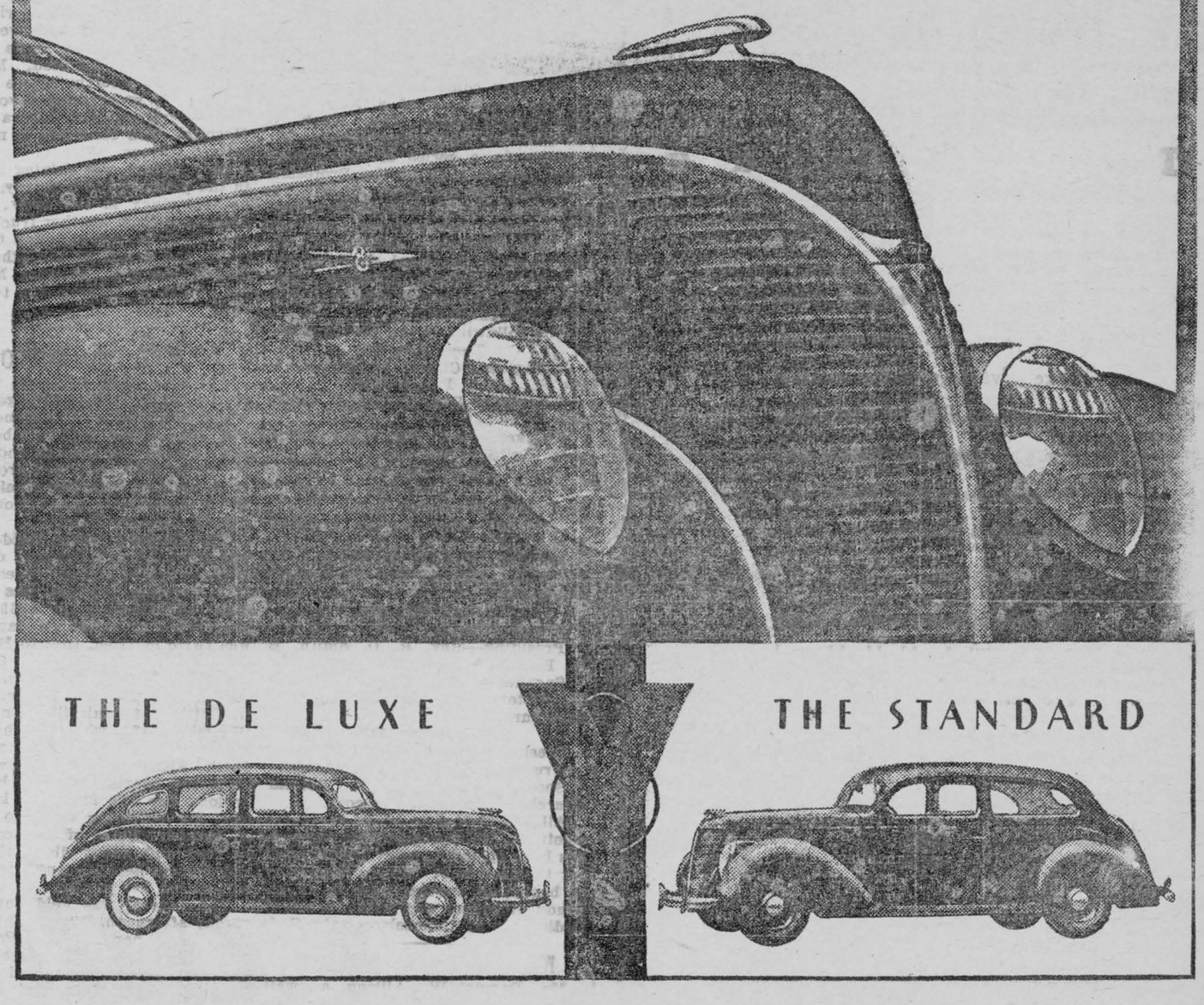

FORD offers two new cars for 1938 — the Standard Ford V-8 and the De Luxe Ford V-8. They are different in appearance — but built to the same standard of mechanical excellence — on the same 112-inch wheelbase.

Because people liked our 1937 car so well, they bought more than of any other make. They liked its looks, its smooth performance, and the way it handled. We have improved on that car in the newly styled Standard Ford V-8.

But some folks wanted still more size and style, with the same fundamental Ford advantages. For them, we have designed a new De Luxe line.

The De Luxe Ford V-8 Sedans are longer with more room, larger luggage space, and finer appointments. De Luxe cars are equipped with the 85-horsepower Ford V-8 engine. They provide more motoring satisfaction at low Ford prices.

The Standard is even lower priced than the De Luxe. It is a brilliant, modern car. It has graceful new lines and well-tailored interiors. It gives you the same basic advantages of the 85-horsepower Ford V-8 engine.

Before Ford made V-type 8-cylinder engines available to every one, they were used only in expensive cars. Since then, four million Ford owners have learned the genuine enjoyment of driving an 8-cylinder car with all-round economy. The low prices of the De Luxe and Standard cars make it easy for you to step into the V-8 class.

FIT YOUR CAR TO YOUR NEEDS

With two distinct designs, two body sizes and two price ranges, you'll find a 1938 Ford car to fit your personal needs exactly. Whatever one you choose, you get time-proved Ford V-8 performance. Whatever price you pay, you get a car built soundly to serve you well.... That's the Ford way.

FOR LOW DELIVERED PRICES SEE YOUR LOCAL FORD DEALER

De Luxe Ford V-8 models are Coupe, Tudor Sedan, Fordor Sedan, Convertible Coupe, Club Coupe, Convertible Club Coupe, Phaeton and Convertible Sedan.

Standard Ford V-8 is available in three models: Coupe, Tudor Sedan and Fordor Sedan.

Ford sells a fully equipped car at the lowest possible price. The prices on De Luxe models include twin tail lights, two windshield wipers, two sun visors, twin electric horns, cigar lighter, de luxe steering wheel, glove compartment clock and lock, chrome wheel bands, in addition to front and rear bumpers and guards, spare wheel and tire and tube, tire lock, and headlight beam indicator.

Prices on Standard models include front and rear bumpers and guards, spare wheel and tire and tube, tire lock, one tail light, one windshield wiper, one sun visor, cigar lighter, headlight beam indicator, and two horns.

HAVE YOU HEARD

AS 1937 CLOSES LET'S TAKE INVENTORY.

Check carefully your real assets in life,
If you have a clear conscience and good health,
If you have half a dozen good friends and a happy home,
If your heart has kept its youth and your soul its honesty —
Then you are one of life's millionaires.

The young man had gone to the bazaar, but was determined not to spend anything.

MAKE YOUR LIVER Produce its bile

Your liver has a big job to do. Make it do what it is supposed to. Its job is to produce 18 to 36 fluid ounces of bile every day and send it through the system. If it falls down on its job you suffer. AND HOW!

The most effective stimulant for the liver known to medical science is calomel, which in small doses is one of the highest use in congestive conditions, especially those due to over-eating, over indulgence in alcohol, lack of exercise, etc. Tanol Tablets contain a certain proportion of calomel, blended with cascara and other medicines. They are mild and harmless. But your liver understands and takes the hint. For sale at all druggists, 50c. (B)

Issue No. 1—'38

A—C

Pretty Seller — "What about this cigarette case?"

Young Man — "I don't smoke."

Pretty Seller — "This pen wiper."

Young Man — "I never have any use for them because I never write."

Pretty Seller — "This package of candy?"

Young Man — "I never eat candy?"

Pretty Seller — "Then what about this cake of soap?"

The young man bought it.

This is the end of 1937:
Don't be fooled by the calendar.
There are only as many days in the year as you make use of.
One man may get only a month's value out of an entire year,
While another will get a full year's value out of a month.
It's the use you make of your time that counts.

Boss — "Hi, there, you; didn't you tell me you never got tired."

Negro — "Dat's right, boss, ah alus stops an' rests befo' ah gets tired.

Read it or not:

Frost does not cause the leaves of trees to turn yellow and red in the autumn.

Percy — Mr. Pennington, your daughter has promised to marry me."

Mr. Pennington — "She said she would get even with you for not giving her an English bull pup for Christmas."

Play fair even with the Devil. Don't yell "get behind me Satan," and then continue to hang onto him with both hands.

Hired Hand — "Well, now, what time do I have to get to work mornings?"

Farmer — "Any time you like, jest so's it ain't later than half-past four."

THE JOY OF WORK

Don't pity the man who hustles all the whole day through —
But pity the other fellow who hasn't a thing to do.
Condole with the chap who's idle, who has no "row to hoe,"
With no one depending on him, and nothing to make him grow.
He misses the best of living, the joy of work well done,
The thrill of high achievement and victories nobly won.
And the man who "digs in" daily, and whose bread and butter depends
On his doing his very utmost, and who earns all he spends —
Is the one who finds completeness in every well-spent day —
Whose life is filled with sweetness in work as well as play.
His joy is in providing — through his own brawn and brain
For those whose love inspires him to hustle with might and main.
That man will keep on climbing, and nothing can make him stop;
For with such power behind him he's sure to reach the top.
So envy the man who hustles, and needs to hustle too;
And from your heart be thankful if that man should be — YOU!

Farmer Brown — What did your son learn at state college?"

Farmer Hicks — "Well, he hadn't been home three days before he showed me how to open a bottle with a half-dollar."

Don't get the idea that everybody is working against you; many of them don't even know that you are around.

"The time has come when even the strongest democracies in the world must be prepared to resist inroads upon their liberties by totalitarian states."—Harold L. Ickes.

Meets Death In Search of Sleep

Twenty-three-year-old Mary Nainby, of Clarence street, Seaton Sluice, England, met her death while trying to cure herself of insomnia.

This was revealed at an inquest on Miss Nainby, whose body was found jammed among the sharp rocks at the foot of the 40-foot cliffs at Collywell Bay.

Part of the medical treatment towards her cure, it was stated, was a walk each evening before retiring. Her usual practice was to walk around the crag at the top of the cliffs, where the footpath is only three inches from the edge.

It was slightly foggy at the time of her fall.

Medical evidence was that the girl had a fractured skull and broken neck.

WEAR SMART STYLES AT 45

Retain An Attractive Figure

Disfiguring extra pounds that make it difficult to dress as you wish are often due to sluggishness of your liver. When this great cleanser of blood and distributor of energy is inactive or overworked, sugars and carbohydrates which should be stored in the liver develop into fatty tissue. Middle aged and older women with attractive figures invariably possess healthy livers. Fruit-a-tives fruit liver tablets put your liver in good condition, and keep it healthy. You feel better, skin clearer, eyes brighter, are more likely to retain your graceful figure—wear smart young styles. Thousands of women use Fruit-a-tives for this reason. Try them, 25c., 50c., all druggists.

FRUIT-A-TIVES LIVER TABLETS

New Era in Canadian Broadcastin

Giant Hornby Transmitter Last Word In Modernity

Tower 647 Feet High Is Hub of Station CBL's Broadcasting Equipment—Another Link In Magic Chain of "Canada Calling".

Thirty-five miles from Toronto, in the midst of a typical rural Ontario scene of pastoral beauty stands a giant instrument of modern service. Six hundred and forty-seven feet of structural steel pierce the clouds like a slender lead pencil, painted white and orange. This is the new Canadian Broadcasting Corporation transmitter known as CBL which began operation Christmas Day. By day, the tower looms in skeleton form striking at the clouds, by night its aviation beacon cuts through the atmosphere to warn nocturnal birdmen. All around lie fields, red barns and haystacks and beyond, the million radio listeners whose sets will be tuned to this wonder instrument of the Twentieth Century.

Lines of Transmission

A small, compact building of modern construction in white concrete and glass brick, houses the actual transmitting equipment. The tower is 500 feet away. Between the two, runs the transmission line, carrying the power generated in the transmitter building to the tower, or radiator. The transmission lines are mounted three feet above the ground. They are encased in copper tubing, wrapped in asbestos and supported at intervals of a few feet in such a way that it may expand or contract under the changing weather conditions. Beneath the ground, radiating from the tower are nineteen miles of wire which can be described as the spokes of a wheel with the tower as its hub.

Will Stand 120-Mile Gale

The tower stands upon a ten foot square concrete base but the construction is not as simple as it appears. At the base of the steel tower is a steel plate, below this a porcelain cup superimposed on a steel ball all resting on the saucer shaped top of the concrete base. This resembles a ball and socket design. Running at right angles from the four corners of the ten foot square shaft, about three hundred feet from the ground are the four guys, one and three-eighth inch wire rope, specially designed and tested to hold the tower against a 120 mile gale. These guys are anchored in the ground 650 feet from their point of contact with the tower and they bear the extra weight of four insulators, each weighing 200 pounds.

At historic Vercheres, in Quebec, an identical construction is under way. These are the most powerful transmitters in Canada, and each will also serve not only the province in which it is located but neighboring provinces and states as well.

An Intricate Network

But how does a program, originating in the CBC studios at Toronto, get to the Hornby transmitter and into the homes of the listeners? Music, drama or comedy, lectures, news and songs, all travel the same way over specially designed telephone wires to the transmitter building where they are electrically amplified and broadcast from the tower or antenna in the form of radio frequency energy.

The transmitter is an intricate network of electric circuits with many miles of wire connecting its various units, but it is so compact that one technician can sit at a control console in the centre of the transmitter room, with an audience standing in the visitors' gallery, and control all operations by just pressing buttons with his fingertips.

Last Word in Modernity

Radio equipment is one of the marvels of the age. Canadians are soon to have an opportunity of seeing the last word in this form of modern communication. And before many more harvests are reaped from the pleasant farmlands surrounding Hornby, the Dominion will have added still other links to this magic chain, "Canada Calling," which has its imposing beginning in the two 50,000 watt stations, CBL and CBF, in Ontario and Quebec.

Now that the transmitter has made its formal bow on the airwaves, visitors are welcome to the new headquarters of CBL.

Soars Upwards 647 Feet

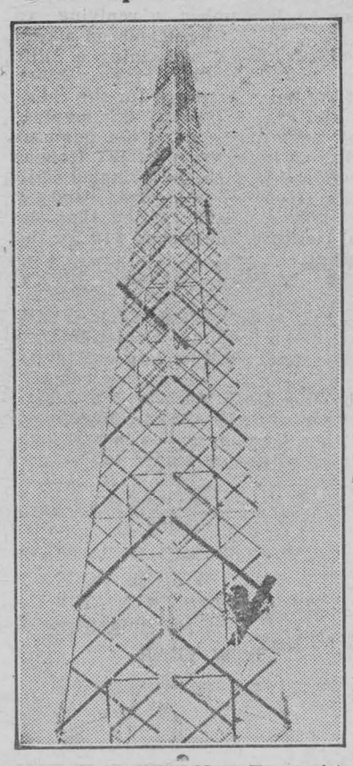

Here's How CBL's New Transmitter Tower Looks From the Ground

The Tubes Cost Nearly $1,000 Apiece

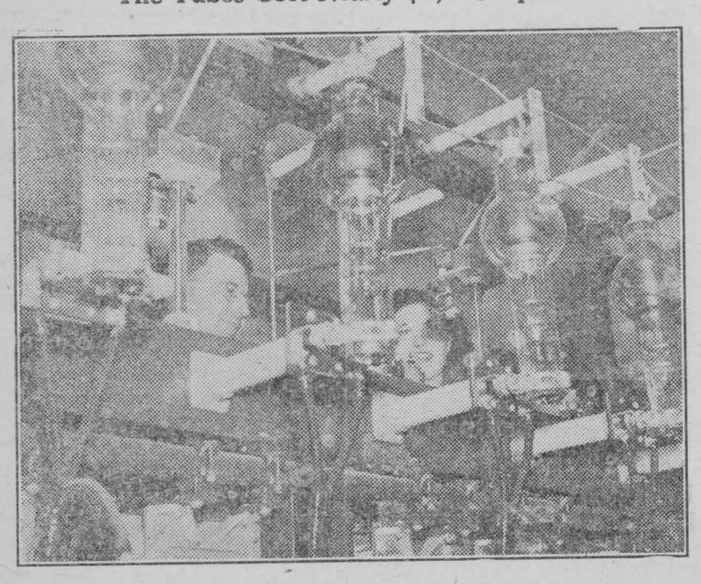

Engineer Nichols Shows a Visitor Around the New Transmitter Station at Hornby, pointing out the extra-special rectifier tubes.

Trans-Canada Nearly Ready

Johnson Sees Start on Air Service In West Early In 1938

Philip G. Johnson, vice-president in charge of operations for Trans-Canada Airlines, last week said the western circuit of the Trans-Canada route might be started earlier than originally expected. He refused, however, to name any starting date.

(Hon. C. D. Howe, minister of ransport recently stated the western r route of Trans-Canada Airlines uld start operations by February

Sooner Than Expected

'e planned our program to start estern service sometime in 1938," Mr. Johnson said. "The starting date depends on too many factors—how soon pilots complete their training period and how soon our equipment is ready—to make predictions yet. But there is a good possibility that we will be able to start sooner than we expected."

In commenting on personnel Mr. Johnson said the airlines' policy has been to hire Canadian-born pilots in preference to British-born fliers. He also said only six United States experts were employed, none having permanent contracts.

"Old Faithful" geyser broke away from its 65-minute schedule on June 19, 1936, and spouted twice within 30 minutes. It then waited 92 minutes before erupting again.

Blind Witness "Saw" Murder

Is the Only Man Who Provided Clue to Slaying

A slaying "witnessed" only by a blind man gave Philadelphia police last week a new angle on crime.

Detective John McEnroe said Frank Reynolds, 69, sightless former circus performer, related a tale of two men rushing silently into the Reynolds rooming house and shooting a man identified through fingerprints as Samuel Goldstein, 41.

Reynolds, who became blind 10 years ago, said he knew Goldstein as "Samuel Fuhrman" and that he "sometimes would drop in for a talk." Reynolds said he and Goldstein were sitting in the kitchen last night when the doorbell rang.

"He was going to answer for me, but I told him I would go," the blind man said.

"I turned the latch of the door and whoever was on the steps pushed right in and another man followed him."

Reynolds said he closed the door and was returning to the kitchen when he heard a shot. Then, he said, the pair elbowed him aside and fled from the house without saying a word.

Detective McEnroe said the fingerprints of Goldstein identified him as a man with a record of arrests dating back to 1910.

The dock at Southampton, England is the largest in the world and is capable of berthing eight of the world's largest vessels at the same time.



Around The Dial

RADIO HEADLINERS OF THE WEEK

Six months as master of ceremonies of the Chase and Sanborn Hour has revealed Don Ameche as the "man of a thousand voices." He has the light touch necessary to an M.C. and he runs through the gallery of characters in almost any dramatic library without difficulty. One Sunday, in the broadcast over the NBC-Red Network at 8 p.m. E.S.T., he is a growling racketeer, the next he is Henry VIII, or an Italian peanut vendor, or a French painter, or a fisherman, or a doctor. Yet they all sound different, none of them is Ameche himself. He can project himself into an almost infinite number of personalities, but his own is probably best revealed in the competent manner in which he runs the show as master of ceremonies. As a co-worker of Charlie McCarthy, he is perfectly willing to submerge himself as straight man for a ventriloquist's dummy.

Up-to-date Farm Comment

To our rural friends we might suggest listening to Farm Comment, broadcast every Monday, Tuesday, Wednesday and Thursday from 12.45 to 1, noon, over CRCT. The commentator, Norman Hogg, tells us that eleven prizes, totalling to one ton of feed, are offered to listeners for letters giving personal opinions of the programs and suggestions. Mr. Hogg iiscusses questions of general interest to farmers and gives up-to-the-minute prices and quotations.

From CKCL comes news of a mammoth Christmas party to be held over the air for the shut-ins. The broadcast will take place on Thursday, December 23rd from 2:15 until 5. On this program will be heard many of your favourites of the air. We tried to get several names for you, but apparently it is all to be a secret but definite asurance is given that it will be something worth listening to.

Modern Symphony Orchestra

Among the leading musical programs produced from the CBC studios will be Streamline, originating in Toronto, and heard on Thursday, December 30th, at nine p.m. Percy Faith will direct the modern symphonic orchestra in his own specially arranged selections. Dorothy Ault, popular young songstress, and the Fashionaires, a novelty trio, will be the guest artists.

Those two young sophisticates of the piano, Lou Snyder and Murray Ross, appear on the commission's first scheduled spring program. They are now heard every Thursday at 8:15 p.m. over the commission net-States. The last reports home that Reginald Stewart is negotiating with work in Can[illegible] Mutual Broadcasting [illegible]e United the boys for an appearance on one of the Promenade Symphony Concerts. To give you an idea of what the boys do in their spare time, Murray has become an exceptionally fine organist, and Lou has been spending his time blowing away at a sax.

An all star Varsity show will be heard New Year's Eve over the NBC Blue-Network at nine o'clock. Undergrads from several eastern American Universities will participate to make the program a hundred per cent. Collegiate. This should prove an interesting feature. All the performers who will appear will be students, and information regarding them and what they will do is being kept quiet. We take it anything can happen, and probably will.

Happy New Year

And so as this will be the last column to appear in 1937, on behalf of the publishers, the advertisers, and yours sincerely, we wish you joy and happiness no end through the years to come.

LISTEN... on Friday Night "CANADA-1938" IMPERIAL TOBACCO'S INSPIRING PROGRAM

Every Friday Night on a National Coast-To-Coast Network

Calling all Ontario!



Twice each week day The Toronto Daily Star broadcasts news over the Canadian Broadcasting Corporation's new high-powered station CBL, Toronto.

Mornings—8 to 8:15 A.M.

Evenings—6:15 to 6:30 P.M.

—on one of the highest-powered stations in all Canada—50,000 watts—covering practically all Ontario—on an air-channel free of all interference—clear as a bell. Get your news Red Hot—news from all the world—brought to you with the immense facilities of Canada's Greatest Newspaper.



THE TORONTO DAILY STAR

...ws And Information For The Busy Farmer

...hed by the Ontario Department of Agriculture.

...ions

Ontario Vegetable Growers —January 11 and 12, King Edward Hotel, Toronto.

Ontario Fruit Growers' Association —January 19th, 20th and 21st, Royal Connaught Hotel, Hamilton.

Poultry Sold on Grade

The majod portion of Christmas poultry was bought and sold on grade this year, thanks to the newspaper advertising campaign by the Dominion Department of Agriculture which received every assistance of the Ontario Department of Agriculture in the matter.

Retailers report the public as being pleased with the idea of graded poultry as it takes the "guess" out of buying the Christmas turkey. **In other words, housewife pays for what** she gets. A grade "A" red tag tells the buyer that the bird, whether turkeys, chicken, goose or duck, is well-fleshed and especially fattened for tenderness. A Grade "B" or blue tag shows that the bird is a good one, but not as well-fleshed, while a Grade 'C" or yellow tag tells the world that Mr. Turkey is not quite as good in quality and therefore not worth so much of the householder's money.

Livestock Situation

Exports of live cattle to the United States recorded a substantial increase during the past year but shipments to the United Kingdom were negligible. With the severe decline in cattle prices in the United States in recent weeks, the market is now decidedly below an export basis, but the recent reduction in Canadian markets has placed Ontario cattle in position for export to the United Kingdom.

The trend of bacon and ham exports to the United Kingdom continued to raise and for the twelve months ending September 1937, Canadian exports totalled 195,000,000 lbs. as compared with 133,000,000 lbs. in the previous twelve months and only 11,000,000 pounds in the calendar year 1931. The progress made by Canada towards filling its quota of 280,000,000 lbs. granted by the United Kingdom in 1932 is quite apparent and every effort should be made to prevent any slacking off in exports to this market.

...of western feeder cattle ...any reached an all-time record ...mark with the total number 75 ...greater than last fall. More ...e usual percentage of these ...e ready for marketingETAETA ...will not be ready for marketing ...il next summer off the grass, and ...dite a number will be carried over a second winter. The heavy inflow this season is an indication of the abundant supplies of coarse feed available ...e province.

Care of Farm Woodlot Brings Good Results.

Grazing by live stock and budning probably create more damage to the farm woodlot than any other agencies, and, therefore foresters recommend fencing off the woodlot from cattle and taking particular care to see that fire does not burn over the woods. By following certain simple rules, farmers can get good results out of the care of woodlots. These rules are 1, Keep the live stock out of the woods; 2, confine annual cutting to a definite area of the lot; 3, make no large openings in the woods; 4, favor the thriftiest best formed crop trees; 5, remove some of the larger crop trees when crowding exists; 6, cut inferior trees for wood; and 7, protect the woods against fire.

The reason why live stock should be kept out of the woodlot is that their presence tends to have the litter trampled under the trees and packs the soil so that water run-off and consequent erosion of soil are encouraged. Further the admission of live stock to the woodlot prevents the proper growth of the new crop of trees which comes up under normal conditions to replace the trees that are harvested. he actual growth of the standing trees also is reduced through the abnormal conditions ...k out ...ions ...ect

their own living in a rural environment.

Four courses are available. They are catering for tourists; marketing of home baked foods; simple dressmaking and remodelling and rug making. Dress-making projects are now under way at Workworth and Wyebridge and are proving most successful, officials state.

Courses in January are scheduled for Newton Robinson in South Simcoe; Owen Sound, Grey county; **Kinburn, Carleton** county; Winchester ... County. At all these places students will be taught how to cater for tourists. At Lansdowne and **Harriston, the girls** will take up simple dress-making and remodelling.

During February, courses are planned for counties of Bruce, Glengarry, Kenora, Manitoulin, Peterboro, Prescott and Kent.

March courses will be held in Huron, Welland, Northumberland, Victoria, Renfrew, Lanark, York, Wentworth, Kenora, Rainy River, Middlesex, Hastings, Durham, Lennox **and Addington.**

he course on catering for tourists will include **preparation of breakfast; refreshments** and box lunches, table setting and serving; fundamentals of hospitality and etiquette; requirements and care of the guest bedroom; booth displays and simple advertising.

The course in marketing of home ...oods will include instruction **and practice in making** rolls, pies, cakes, cookies, etc.; practice in judging baked products; organization of a home market and problems in selling.

Girls taking up the dressmaking courses will be taught how to make women's and children's dresses and given information on dress designs and textiles.

MORRISBURG PUBLIC SCHOOL

Report for December.
No. enrolled 232.
Average daily attendance 215.
Percentage attendance 93.

Room A—Grade 8:

Isabella Cochrane, Miriam Wallace, Gordon Louden, Dalton Willard, Evelyn Crober, Ann Louden, Andremina Foulds, Marjorie Bowman, Arnold Wilson, Lyall Fraser, Mary Colligan, Ray Beckstead, Hugh **Buie,** Bruce Aikman, Joan Robertson, Betty Gamble Jean Christensen, Shirley Snider, Irene Mullin, Geraldine Lynch, Hugh Jarvis, Edwin Rice Thomas Graham, Flossie Schell* Madeline Casselman, Georgina Meyer, Kathleen Mattice, George Robinson, Carlie Eamon, Jennie Aikman, Douglas Jones *, Madeline Robinson, **Stewart Smith,** Ruth Tindal, Betty Jarvis ., Ida Boulerice, Colborne Eamon, Clayton Duvall, Ralph Coir *, Marjorie Hunter *, Emile Castagner *.

(*) Absent for one or more tests.

Gordon A. Foulds, Principal.

Room B—Grade VII:

Joyce Mattice, John Rice, Marce, Brad, Patricia MacIntosh, Betty Tuttle, Patsy Devaul, Claudine Kerr, Junior Hummell, Tommy Tindal, Arthur Tindal, Wallace McGillivray, Lois Mal'en, Bryson Timmins,, Margaret Wallace, Yvonne Coir, Betty Cassell, Marjorie Deeks, Clifford Casselman, Clayton Reid Goldie Mattice, Kenneth Phillips, Leo Weagant, Ryerson Mattice, Goldie Lapierre, Wilfrid Boulerice,.

Grade VI:

Betty Jones, Audrey Fraser, Frances Tindal, Robert Weagant Jeannette Boulerice, Shirley Foulds, Shirley Mattice, Kathleen Empey, Beverly McGannon, Joyce Clark, Shirley Hunter, Doreen Cochrane, Betty Duvall, Wallace McKay, Lula Fetterly, Eleanor Lapierre Patrick Coligan, Vincent Cox, June Casselman.

Room C—Grade 5:

Keith Thomas, Margaret Robinson, Katherine Cochrane, Jennet Mattice, Jack Wallace, Barbara Rose Joyce Gamble, Bill Reddick, Dorothy Ing, Ruth Jarvis, Ross Hummell, Carl Beckstead, Joyce Strathearn, Vivienne Kerr, Billy Tuttle, Ada Casselman, Patricia McCormick Joyce Eamon, Douglas Lynch, Harold Coir, Lawrence Weagant, Lois Weagant, Ellen Meyer, Jeff Christensen, Mary Lapierre, Ralph Eamon, Walter Cassell, Marjorie Armstrong Joyce Phillips, Harry Tindal, Stanley White, Hugh Myers, Phyllis Lattimore, Reginald Beckstead, Fay Armstrong, Floyd Simpson, Doris Lattimore, Fred Casselman, Victor Castagner, Ronald McLean.

M. Moore, teacher.

Room D—Grade IV:

Sonia Meyer, Lyall Crober, Edna Janack, Irene Redmond, Frances Laurin, Patricia Mattice, Kathleen Markell, Norma Casselman, Bill Snyder, Irene Gamble, Betty Casselman Geraldine Smith, Evelyn Fetterly, Frances Crober, Roberta Devaul, Bobby Cox, Archie McGillivray, Patricia Murphy.

Grade III—

Dorothy Smith, Lyle Black, Charlotte Markel', Harry Cassell, Carmaine Bellefeuille, Jack Deeks Bruce Stitt, June Wilson, Helen Jarvis, Gordon Smith, Russell Cameron.

A. D. Tracey, teacher.

Room C, Grade 2—

Irene Brad, Jean Smith, Audrey Willard, Evelyn Mullin, Reggie Hunter, Lillian Casselman, Stanley Van Allen, Shirley Cassell, Mol'y Jarvis **Ray Casselman,** Jean Murphy, Velta Willard, Jimmy Reddick, Isabel Meyer, Jean Ing., Dalton Lynch, Wesley Stitt, Lloyd Weagant, Doreen Armstrong; Margaret Rose and Phyllis Shaver, equal, Donald Wilson, Reginald Hutt, Florence Dishaw, Lawrence Castagner, Roger Lortie, Mabel Hummell and Yvonne Adams equal, Deane Hummell, Gerald Lortie, Glenn Beckstead.

Grade 1 Sr.—

Stewart Blancher, Joyce Racher Merla Fetterly, Jacqueline Morrison John Jones, Nettie Gamble, Beverly Hutt, Joan Duvall, Jacqueline Adams.

M. Smith, teacher.

Room F—Grade 1—

Class A—Eva LaMarche, Ray Brad, Larry Coligan, Jack Reid, Albert Julien, Donald Murphy.

Class B—

Leona Weagant, Maureen Hummell, Jean Brad, Arlene Pruner Dorothy MacDonald, Lee Wilson, Norma Mullin, Charlie Lapierre, Wilma Willard, Ralph Snyder, Joseph Julien

Class C—

Rhea Castagner, Joan Clark, Arthur Casselman, Robert Cochrane, John Brad, John Cochrane, Rudolphe Boulerice, Henry Jarvis, Patricia Ball, Arthur Flynn, Therese Lortie, Janet Flynn, John Cassell, Claire Boulerice, Shirley VanAllen, Glenn Mattice, Billy Salmon, Doreen Reid, Gordon Rice.

G. C| Campbell, teacher.

IROQUOIS WOMENS INSTITUTE

The December meeting of the Iroquois Women's Institute was held at the residence of Mrs. Earl Merkley, College street, Iroquois. There was a good attendance of members and eight guests. The theme of the Cheer Each member in replying to their name on the roll, placed a parce' on the table, containing a gift to be used in the Christmas stockings that are being prepared for the children and the shut-ins. Communications were read during the business Period. A letter from R. W. Hopper in connection with the Crippled Children's Hospital, was read, and a motion passed and carried that the local institute would send $10 for the hospital.

The program included several guitar numbers by Miss Ruby Wells, two vocal solos by Miss Marjorie Milligan, and a reading, "Yuletide Customs in Holland," by Mrs. Herman Hamilton. A demonstration was given by Miss Ruth Merkley, a graduate of the homemakers' class, Macdonald Institute, Guelph, on the correct methods of setting a dinner table.

TO ALL OUR FRIENDS
AND PATRONS
WE EXTEND OUR
VERY BEST WISHES FOR A
JOYOUS CHRISTMAS AND
A HAPPY AND PROSPEROUS
NEW YEAR

J. MILES WHITTEKER
Optometrist,

S. S. 22 WILLIAMSBURG

Christmas Examination

Grade VII: James Styles 90.3 per cent, Shirley Schwerdtfeger 89 per cent; Jean Dafoe 74.3, Carl Schwerdtfeger 67.2, Russell Schwerdtfeger 66, Paul Schwerdtfeger 65.1 Dwane Beckstead 63.5, Ruth Cassel and Lyle Stata 52, Lyle Reddick (ab.).

Grade VI—

Ruby Crites 81.1, Joyce Casselman, 80.5 June Casselman 63, Earl Wells 56.4.

Grade IV—

Estrel Schwerdtfeger 82, Raymond Schwerdtfeger 80, Sterling Monroe, 77.3, Jean Wells 76.2, Jean Casselman 74, Mary Styles 69,2, Gordon Casselman 68, Lee Cassel 57.2,Grant Stata 35.2, Glen Cassel (ab.)

Grade II—

Keith Cassel.

Grade I (Sr.) Beverly Monroe Jr.; Lyle Schwerdtfeger, Douglas Hall, Carl Styles, Glen Bowman, Eunice Bowman.

Mabel G. Dennison, teacher.

The Morrisburg Leader

SUBSCRIPTION RATES

$1.50 per year, in advance, to any address in Canada; when not paid within three months, $2.00 per year to any address in Canada. Foreign subscriptions, $2.00 in advance. All subscriptions date from the first day of the month.

ADVERTISING RATES

Display, or open advertisements, one insertion, 50c per inch; second and following insertions, 35c per inch; 200 inches and over, by contract, not over one year, 20c per inch.

200 inches or more must be reserved at time of making contract in order to earn the 20c per inch rate, and no rebate will be allowed the advertiser, should 200 inches or more be taken out within one year, without having been reserved by contract.

Should the advertiser fail to take out the number of inches contracted for, the amount of space used will be charged at the regular card rate in force at the time of making contract.

Lost, Found, To Let, Wanted, Articles for Sale, etc., 5 lines and less, first insertion, 50c; each subsequent insertion, 35c.

Government, Legal and Municipal Notices, By-Laws, Election Readers, etc., 15c per line for the first insertion; 10c per line for each subsequent insertion; 12 lines to the inch.

Advertisements ordered for insertion will be published until instructions are received to discontinue same.

Notwithstanding anything to the contrary that may appear in any contract, cuts left in our possession more than 30 days after date of insertion, will be destroyed.

THE LEADER PUBLISHING CO.,
Leo. Laurin, Ed. & Mgr.
Morrisburg, Jan. 1st, 1937.

R. F. LYLE, K. C.
Barrister, Solicitor, Notary, Etc
Solicitor for Village of Morrisburg
Barry Block, Main Street,
MORRISBURG -- ONTARIO

IRWIN HILLIARD, K. C.
BARRISTER, SOLICITOR, Etc.
Bank of Montreal Building
MORRISBURG - ONTARIO

ARTHUR FLYNN
BARRISTER, Etc.
MORRISBURG - ONTARIO

THE RAMSAY COMPANY
Registered Patent and Trade-Mark Attorneys.
Free Information, any Country..
273 Bank Str., OTTAWA, CANADA.

WISHING ONE AND ALL
A MERRY CHRISTMAS AND A
VERY PROSPEROUS 1938.

FRANK STEWART,
Tailor,
Morrisburg — Ontario.

E. STUART THOM
Fire, Life, Casualty, Automobile
Insurance
MORRISBURG — ONTARIO.

DR. CURRIE
DENTIST
Office over Bradfield's---Phone 150

A. D. CREWSON, M.D., C.M.
EYE, EAR, NOSE and THROAT
Office Open: 9-12; 1-5; Sat. 9-12
(McGILL) L.M.C.C.
OFFICE
122 Sydney Str., CORNWALL.
MORRISBURG
Tuesday Evenings from 7.00 p.m.

Just a little Christmas Prayer
May every joy be yours to share
May you be blessed from day to day
With strength for work and time for play,
Where'er you go, whate'er you do,
May this old world be good to you!
A very Merry Christmas and a Happy and prosperous 1938.

W. O. DIXON
FUNERAL HOME
Mr Earl Gordon in charge.
Phone Morrisburg 179.
Phone Chesterville 31.



LOVELY THINGS TO MAKE
BY USING
MAPLE LEAF FLOUR BAGS

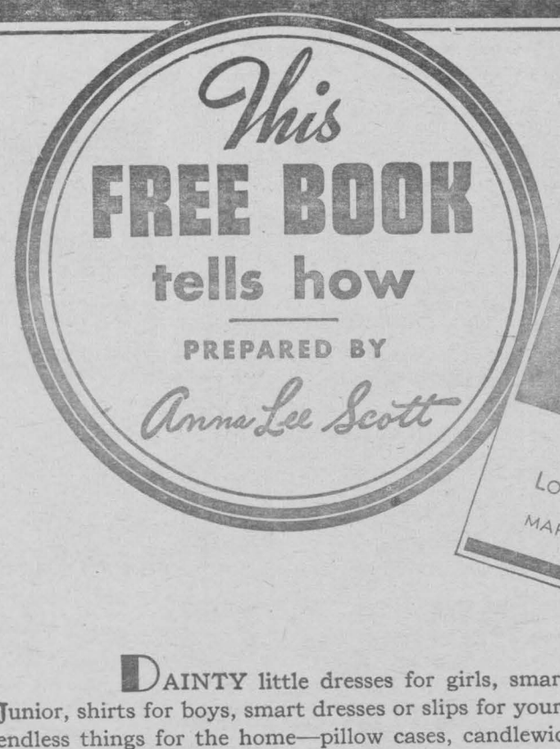



DAINTY little dresses for girls, smart suits for Junior, shirts for boys, smart dresses or slips for yourself! And endless things for the home—pillow cases, candlewick spreads, slip covers, curtains, tea cloths! Yes, you can make them all so easily from Maple Leaf Flour bags. This FREE book tells how. It's full of countless suggestions, directions, pictures. Your Maple Leaf Flour dealer has a copy for you *Now*.

Printing removed from bags almost instantly

Without boiling, without hours of bleaching, you can remove the printing easily and *almost instantly* from Maple Leaf Flour bags. Full directions are given on the back cover of the book. And the 98 lb. bag of Maple Leaf Flour gives you a large piece of fine quality cotton. It's worth something, with the price of cotton going up.

Patterns supplied at a fraction of their worth

Of course there are dozens of things you can make without patterns. But where patterns are needed they'll be mailed for ... 10c. each, or 3 for 25c., if you use the coupon enclosed in ... lb. bag of Maple Leaf Flour.

... the book first, and see what a wealth of interesting ...tions and illustrations it contains. Your Maple ... will give you a copy without cost or obligation.

The Prize Winning Flour
AT THE WORLD'S LARGEST ANNUAL FAIR

First and *Second* Prizes for White Bread, and *First* Prize for Brown Bread, were awarded for bread made with Maple Leaf (Cream of the West) Flour in the Baking Competition (Division of Household Science) at the Canadian National Exhibition. This definitely establishes the leadership of Maple Leaf Flour. But even further evidence of superiority lies in the fact that 73% of *all* "First" Prizes in *all* classes were won by users of flour milled by Maple Leaf Milling Company Limited.

Maple Leaf Flour is made from specially selected Canadian hard wheat, milled to give uniform results, and regularly tested by Anna Lee Scott. Next time, be sure to get Maple Leaf Flour. Made by Maple Leaf Milling Company Limited, Toronto, Winnipeg.



...BURG FEED & PRODUCE

...for Prices on your Flour Requirements

Our Correspondents

WILLIAMSBURG

Mr. and Mrs. Bernard Whitteker and daughters Betty and Dolores motored from Point Edward and spent the holidays visiting with the former's father, Mr. S. Whitteker and aunts, the Misses Meda and Sarah A. Whitteker.

Mr. and Mrs. W. E. Trickey entertained Mr. and Mrs. Hart Melvin of Winchester to a six o'clock dinner last Friday evening at their home in town.

Miss Beatrice Saddlemire visited last week with her aunt, Mrs. Stanley McIntosh and Mr. McIntosh.

Mr. and Mrs. C. Brown, Miss Thelma Brown, Mr. and Mrs. Stanley Forward and Mr. and Mrs. Willis Schell and family were guests for Christmas Day dinner at the home of Mrs. P. D. Schell.

Mr. and Mrs. Cecil Garlough of Nation Valley and Mr. and Mrs. Donald Beckstead of town were Christmas Day guests at the home of their parents, Mr. and Mrs. Henry Garlough.

Mr. and Mrs. Guy Strader and son Donald, Miss Mary Strader, Phil Strader and Mrs. Agnes Cook and family were with Mr. and Mrs. John F. Casselman for 12 o'clock dinner on Christmas Day.

Mr. Bert Merkley of Detroit, Mich visited last week with his mother and sister, Mrs. Sara Merkley and Mrs. Geo. W. Strader at the latter's home in town.

Miss Thelma Brown of Iroquois was a last week end guest at the home of her parents, Mr. and Mrs. C. Brown.

The Williamsburg Womens Institute will meet at the home of Mrs. Claude Casselman for their regular meeting on Thursday, January 6th 1938. Roll Call—"Your Favorite Song," Topic—Famous song writers, new and old"—Mrs. Hugh Thompson, song selections and community singing. The ladies of the community are cordially invited to attend these meetings.

Miss Eileen Trickey of the staff of the Bank of Montreal at Athens, spent Christmas Day and the week-end at the home of her parents, Mr. and Mrs. W. E. Trickey.

Mr. and Mrs. R. R. Loucks and family were guests for Christmas Day at the home of Mrs. Louck's brother, Messrs. Conrad and Henry Whitteker.

Mr. and Mrs. Lynden Shannette of Ottawa were visitors this week with relatives here.

Mr. Ora McIntosh, Miss Beatrice McIntosh and Mrs. Merle McIntosh attended the funeral of the late Samuel W. Allison held at his home at Dunbar last week.

Mr. and Mrs. Orrin Wert and little daughter Rhea and Mrs. Marcena McIntosh were visitors Christmas Day with Mr. and Mrs. Geo. K. Casselman and family at Dunbar.

Mrs. Claude Merkley and little daughter, Juel of Toronto, and Mrs. Stirling Cornell of Montreal are visitors this week with the former's parents, Mr. and Mrs. Jas. D. Beckstead, and Mrs. Jessie Seekings and family.

The sympathy of the community is extended to Mr. and Mrs. Stanley Saddlemire and family in their great loss of their home by fire.

Rev. C. A. Adey, Mrs. Adey and Miss Marion Adey were guests to dinner on Christmas Day at the home of Mr. and Mrs. Robt. Crombie at Elma.

Mr. Robt. A. Merkley of Toronto, accompanied by his son Clair, of Williamsburg, are spending this week in Toronto.

Mr. and Mrs. J. C. Fetterly, Miss June and Master Jack and Alan Smith, all of Oshawa were guests on Christmas Day at the home of Mrs. Fetterly's parents, Mr. and Mrs. Edgar McIntosh.

Congratulations from many friends here are in order to Mr. and Mrs. J. C. Fetterly of Oshawa, who on Christmas Day celebrated the 20th anniversary of their marriage. On December 25th, 1917, Miss Flossie L. McIntosh, Eldest daughter of Mr. and Mrs. Edgar McIntosh of Williamsburg was united in marriage to Mr. Clinton Fetterly, son of Mr. and Mrs. John R. Fetterly of Morrisburg. The marriage ceremony was performed by the late Rev. D. A. Ferguson, minister of the former Presbyterian Church, at the home of the bride's parents.

A very pleasant social evening took place at the home of Mr. and Mrs. Edwin Johnston, Strader's Hill where about fifteen neighbors and friends of the Strader Hill district gathered on Tuesday evening. The occasion was in honor of their daughter, Miss Laura Johnston, nurse in training at the General Hospital, Brockville, who arrived on Monday evening to spend a day with her parents. Games and music were enjoyed after which refreshments were served. All report an enjoyable evning.

Visitors at the home of Mr. and Mrs. Claude Casselman, during the holidays were Mrs. Isaac Barkley, Miss Wilda Barkley, Graham Barkley and Mr. Weldon Barkley and son Paul, all of Cornwall, and Miss Vaughan Barkley of Oshawa and Mr. and Mrs. George Casselman and family of Inkerman; Mr. Grant Casselman and son Dwaine of Ottawa, Mr. Alfred Casselman of Kemptville, Mr. and Mrs. Lyle Casselman and son Claire of Williamsburg, Mrs. Agnes Merkley of Williamsburg.

AULTSVILLE

Mr. Frank Jarvis, Sr., and Miss Phyllis Jarvis spent a day recently in Montreal.

Miss Marjorie Morgan of Toronto spent Christmas and the week end with Mr. and Mrs. J. S. Morgan.

Mr. J. A. Hickey and Miss Luella Cramer of Montreal spent the holiday with Mrs. Hickey and children and Mrs. Ira J. Cramer.

Mr. and Mrs. Good and baby of Cornwall spent Christmas with Mrs. W. Wells and Karl Wells.

Mrs. Gallinger of Ottawa is spending the week with her daughter, Mrs. John Cross, and Mr. Cross and baby.

Miss Keitha Hanes, R.N., of Toronto, Dr. and Mrs. Cross and sons, Dick and Charles, Mr. and Mrs. Lawrence Loucks and daughters, Marion and Barbara, and Mr. George Toy of Winchester, spent Christmas with Mr. and Mrs. Charles Hanes.

Mr. and Mrs. Sanford Wells and sons, Merle and Lyle spent Christmas with Mr. and Mrs. E. Van Allen, East Williamsburg.

Mr. N. Ralph, Mr. and Mrs. Stanley Ralph and Mrs. Cole, of Brockville spent Christmas with Mr. and Mrs. Wesley Robertson and Miss Jessie Ralph.

Miss Edith Halpenny is spending the holidays at her home at Burritt's Rapids.

Mr. John Morgan Jr., spent the week end with Mrs. Morgan and daughter, Janis, at Morrisburg.

Miss L. Brown, of Timmins, is the guest of her aunt, Mrs. George Dillabough, and Mr. Dillabough.

Mr. and Mrs. Ernest Canough and family spent Christmas with Mrs. Neil Wells, Morrisburg.

Miss R. Fowler is spending her holidays at her home in Cornwall.

Mrs. Flora Ault spent the week end with friends in Ottawa.

Mr. Harold Howe, Asbestos, Que., spent Christmas with Rev. and Mrs. Howe and Douglas Howe.

Mr. and Mrs. Charles Edwards and Miss Florence Edwards called on Mr. Wm. Edwards and family on Christmas.

Mr. Lloyd Mercellus spent Christmas in Toronto.

Mrs. Frank Jarvis Sr., and Miss Mildred spent a few hours in Cornwall on Friday.

Agnes Price of Cornwall, is spending her holidays with Mr. and Mrs. Charles Price and family.

Miss Patterson is spending her holidays at her home in Barriefield.

Mr. and Mrs. Milton Countryman

Mr. and Mrs. Milton Countryman and baby and Mr. and Mrs. Jack Edwards and children spent Christmas with Mr. W. Edwards and family.

Mr. and Mrs. Hubert Baker, of Toronto; Mrs. Clara Alguire, of Williamsburg; Mr. and Mrs. Wm. Dafoe and baby, Connie, spent Monday with Mr. and Mrs. Clarence Baker.

Miss Florence Park, of Iroquois spent the Christmas holidays with Mr. and Mrs. Parks.

Mr. Robin Cross, of Latchford spent Christmas at his home here.

Miss Barbara Brown, New York, is spending the holidays with Dr. and Mrs. E. L. Brown.

S. S. No. 12, WILLIAMSBURG

Grade VIII—Barton Deeks 77, Stuart Armstrong 74.

Grade VII—Paul Bowman 70, Helen Barkley 63, Garnet Stata 60.

Grade VI—Edward Herriman 74, Melba Carruthers 74, Florence Bouck 67, Lyle Hess 67.

Grade V—Marjery Thom 77, Helen Armstrong 66, Douglas Deeks 53, Joan Armstrong 50.

Grade III—Eva Weegar 78, Grace Bowman 63,, Doris Loucks 60, Barbara Harper 58, Ray Hess 58.

Grade II—Jean Carruthers, Evalene Thom, Muriel Becksted, Marion Bell, Claude Dillabough and Eva O'Shaughnessy, Keith Hess.

Grade I A—Gwenyth Bell.

Grade IB—Ralph Harper, Roy Hess.

O. T. McIntosh, teacher.

VILLAGE VIEW

Mr. and Mrs. Fred Dafoe and daughter of Cedar Grove spent Christmes day with Mr. and Mrs. Elmer Janack.

Mr. Douglas Merkley, accompanied by Miss Kathleen Drake of Courtland, N.Y., were holidaying with Mr. and Mrs. Frank Merkley and the latter's brother, Mr. Donald Merkley of Morrisburg.

Miss Mattice Bryan of Montreal, spent the holidays with Miss Josephine Deeks.

Mrs. Edward Deeks spent last Tuesday with her aunt, Mrs. William Ault, of Iroquois.

Christmas guests of Mr. and Mrs. William Mattice and family, Mr. and Mrs. Bud Weegant and family, all of Morrisburg.

Mr. and Mrs. Thos. Reddick and family of Glen Union were Christmas guests of Mr. and Mrs. Daniel Durrant and Mrs. Isaac Hall.

Little Miss Calleen Weegant of Morrisburg is spending a few holidays with her grand parents, Mr. and Mrs. W. Mattice.

Miss Josephine Deeks spent Monday evening with Miss Mildred Saddlemire of Glen Union.

WINCHESTER SPRINGS

Mr. Than Holimes of Queen's University is spending the holidays with his parents, Mr. and Mrs. A. E. Holmes.

Mr. and Mrs. Joe Steele spent a few days with friends in Ogdensburg, N.Y.

Mrs. Wm. Steele was the guest of Mr. and Mrs. N. Durant of Ottawa, last week.

Mrs. Tom Holmes was a recent guest of her mother, Mrs. Lee Montgomery, of Hulbert.

Mr. and Mrs. C. Kirkwood and Mr. and Mrs. John Wylie spent Thursday in Ottawa.

Mr. Eddie Holmes, who is attending Jueen's University, is spending a week with Mr. and Mrs. A. E. Holmes.

Miss Dorothy Beckstead and Mr. Harold Miller spent Thursday evening with Mr. and Mrs. Joe Steele.

Mrs. Ralph Allison spent the week end with her mother, Mrs. A. Dillabough, of Ottawa.

Mr. and Mrs. Dalton Coons spent Monday with Mr. and Mrs. Smith, of Dundela.

Rev. Smith of Elma, took tea with Mr. and Mrs. Tom Holmes Sunday evening.

Mrs. A. Coleman spent Thursday with Mr. and Mrs. Arnold Casselman.

Miss Irene Steele spent a few days with Miss Dora Holmes.

Mr. and Mrs. Vincent Steele spent Tuesday in Ottawa.

Mr. Hercule Racine is spending Christmas holidays with his father in Cornwall.

Mr. Lewis Byran is spending this week with his mother, Mrs. L. Byran, of Ottawa.

HOASIC

Mr. and Mrs. Ernest Wells and family spent Christmas day with Mrs. Jennie Wells and Della, of Aultsville.

Mr. and Mrs. Merton O'Shaughnessy and daughters, Mrs. Clarice Weagant and sons, spent Christmas with Mrs. Gertrude Weagant and Robbie of Archer.

Mr. Graham Wells spent Christmas day with friends in Winchester.

Service in the Colquhoun United Church, Sunday, January, 2nd, at 7.30 p.m. Special music by the choir. Pastor, Rev. C. A. Adey.

Mr. and Mrs. Bert Marcellus and family were guests on Christmas day with Mr. and Mrs. Matthew Marcellus, Aultsville.

The school concert held Tuesday evening was quite successful. Much credit is due the teacher and pupils.

Congratulations to Mr. and Mrs. Clifford Gallinger, who were married on Wednesday, December 22nd. by the Rev. C. A. Adey.

Mr. and Mrs. W. H. Swerdfeger and Maxine spent Christmas day with Mr. and Mrs. Aden Swerdfeger, Osnabruck Centre.

PAYNE VALLEY

Mr. and Mrs. Willard Rutley and daughter, Phyllis, Finch, spent Thurs day with the latter's father, Mr. Donald Shaver and Mr. and Mrs. J. D. Shaver.

Rev. Donald and Mrs. McMillan of Dunvegan, spent Christmas with the former's parents, Mr. and Mrs. Neil McMillan.

Mr. and Mrs. George Eligh spent Christmas with Mr. and Mrs. Leslie Stephenson and family, Cornwall, and remained until Monday.

Miss Eileen Campbell, of St. Annes, Que., spent her Christmas holidays at her parental home, Mr. and Mrs. Dan Campbell.

Mr. Charlie Campbell spent a few days last week in Ottawa.

Miss Jean Benning is spending her holidays at her parental home.

Mr. and Mrs. James McMillan and sister, Jessie, spent Christmas Day with Mr. and Mrs. Alex McLean, Finch.

Mr. and Mrs. Albert Bush spent Christmas Day with their daughter Mrs. W. J. Cameron and Mrs. Joe Cameron, Finch.

Guests for Christmas at Mr. Kenneth Cameron's were: Mr. and Mrs. Clayton Guernsey and family, of Wolfe Island; Mr. and Mrs. Lyle Hunter and family of Morewood; Mr. and Mrs. Harris Rupert, Mr. and Mrs Melward Cameron and baby, Goldfield; Mr. and Mrs. Colin Cameron and baby; Mr. and Mrs. Harold Cameron and family.

Mr. and Mrs. Clayton Guernsey and family spent Monday with Mr. and Mrs. Harris Rupert.

Mr. Harris Rupert attended nomination at Berwick on Monday.

Master Boyd Stephenson, Cornwall, is spending his Christmas days with his grandparents, Mr. and Mrs. George Eligh.

Mr. and Mrs. Harold Cameron and baby, spent Sunday with Mr. and Mrs. George Eastman, of Lunenburg.

Mr. Hughie Cameron, George and Manson, spent with Mrs. Mary Ann Hume, Willyie Cameron of Finch.

Mr. and Mrs. Clifford Eli... Christmas Day with th... sister, Mrs. Elburn Shaver... Shaver, Finch.

BROCKVILLE CLUB BADL... DAMAGED B...

The Brockville Rowing C... ing, situated on the St. ... waterfront in the centre o... ville, was badly damaged b... this week, only the walls remai... standing after a gallant effort on t... part of the firemen to save the structure. It is believed the blaze was incendiary and it is the tenth this year attributed to the work of a pyromanac. The place was closed several months ago, and the trophies removed to a local trust company vault.

The shells had been taken from the shell house and stored in the basement of the club house. Willing workers removed them as the building burned and in doing so an eight-oared and a single shell were badly damaged. The blaze started in the northeast corner of the basement and flames were shooting through the roof when the firemen arrived. The roof remains on the building but the whole interior is a mass of wreckage.

NOMINATIONS

Nominations for Winchester Village Monday resulted as follows:

For reeve, T. O. Keyes, A. J. Christie, H. Bessin, Dr. W. A. Sherwood, N. W. Beach and H. L. Hughes; Councillors, three to be elected: A. G. Suffell, Albert Turner, H. Bessin, A. J. Christie. Dr. W. A. Sherwood, J. K. Ault, W. H. Agnew, C. R. Robinson, Lloyd Wilson, Peter Poolem, Ernest Gilroy, F. M. Cass and T. A. Bailey; public school trustees, three to be elected, James Crawford, F. F. Davidson, Thomas Annable, H. Bessin E. Fennell, G. E. Earle, W. F. Workman and F. M. Cass.

Winchester Township

Winchester township nominations resulted as follows: For reeve, T. J. Ralph, W. J. Nesbit and J. A. Bogart; for deputy reeve, T. J. Ralph, present deputy, E. B. McMillan, E. R. Summers and James C. McGregor, for councillor, A. B. McMillan, William McCloskey, James C. McGregor, Frank Nesbit, Vincent Coyne, E. R. Summers, C. H. Smith, Charles Kearns, Thomas McCloskey, Fred Sheam, William Servage, George Beattie and Howard Kittle.

Mountain Township

Nominations for Mountain township were received from one to two o'clock Monday, and four were nominated for reeve. They were Reeve Robert Brown, Charles V. Shaver, John E. Crowder and William Timmins. Nominated for deputy reeve were Charles V. Shaver, deputy reeve J. E. Sullivan, and Douglas Begg; Councillors, W. A. Carlyle, Douglas Beggs, Lyle E. Ferrier, William Mc-

tu... clam... othe... cil; R... C. Hun... Ralph S... member of...

MA...

The ree... members ... ship of Matil... acclamation wh... ended Monday. The el... Reeve, Alfred Deeks; dep... A. O. Irvine; councillors, ... Thompson, James Milligan and ... ville Seeley.

IN MEMORIAM

Froats—In loving memory of a dear husband and father, John H. Froats, who passed away on Jan 2nd, 1936.

One beautiful morn at opening of day,
A voice was calling that seemed to say,
"Ye that are weary, come and rest;
Lay down thy head upon my breast;
Come, follow me, and I will guide
Thy footsters on the Jorden's side"
Our loved one heard the sweet command
And tenderly took the Saviour's hand,
Always so loving, truthful ... a...
Few in this world equal to find,
A beautiful life that came to an e...
He died as he lived — everyone's friend.

Lovingly remembered by wif... and children, Harvey and Ruby

PURCHASES NEWSPAPER

David P. Connery, native of Winche... ter who was city editor of the Sas... toon Daily Star before going to ... staff of the Windsor Daily S... purchased the Kingsville ... Reporter, from W. H. Hel... will assume its activities on February first, 1938.

MEN AND WOMEN

willing to act as newspaper correspondents in your community for out-of-town newspapers. Write fully, including your telephone number. Send $1.00 for full particulars including your directory listing and a copy of our News Writing Manual. Write today. ASSOCIATED NEWS BUREAU Suite 416 at 32 Front Street, We... Toronto.

A BIG SPECIAL

for READERS OF THIS PAPER

Give yourself and your family enjoyment and entertainment the whole year through by selecting one of these special offers. Either offer permits a choice of top-notch magazines together with ---

THIS NEWSPAPER for one year CHOOSE EITHER OFFER

Special OFFER No. 1

ANY 3 MAGAZINES FROM THIS LIST

GROUP NO. 1

- ☐ MACLEAN'S MAGAZINE (24 issues) 1 Yr.
- ☐ CHATELAINE . . . . . 1 Yr.
- ☐ NATIONAL HOME MONTHLY 1 Yr.
- ☐ CANADIAN MAGAZINE - - 1 Yr.
- ☐ PICTORIAL REV. combined with DELINEATOR - - - - - 1 Yr.
- ☐ CAN. HORTI'RE & HOME MAG. 1 Yr.
- ☐ ROD AND GUN - - - - 1 Yr.
- ☐ AMERICAN BOY - - - - 8 Mos.
- ☐ SILVER SCREEN - - - - 1 Yr
- ☐ PARENTS' MAGAZINE - - 6 Mos.
- ☐ OPEN ROAD FOR BOYS - 16 Mos.
- ☐ AMERICAN FRUIT GROWER - 1 Yr.

2.50 YOUR NEWSPAPER AND 3 BIG MAGAZINES

NO CHANGES FROM ONE LIST TO ANOTHER PERMITTED

Special OFFER No. 2

1 MAGAZINE FROM GROUP A
1 MAGAZINE FROM GROUP B

GROUP (A)

- ☐ MACLEAN'S MAGAZINE (24 issues) 1 Yr.
- ☐ CHATELAINE . . . . . 1 Yr.
- ☐ NATIONAL HOME MONTHLY 1 Yr.
- ☐ CANADIAN MAGAZINE - - 1 Yr.
- ☐ PICTORIAL REVIEW combined with DELINEATOR - - - - 1 Yr.
- ☐ CAN. HORTI'RE & HOME MAG. 1 Yr.
- ☐ ROD & GUN - - - - - 1 Yr.
- ☐ SILVER SCREEN - - - - 1 Yr.

GROUP (B)

- ☐ TRUE STORY - - - - - 1 Yr.
- ☐ OPEN ROAD FOR BOYS - - 2 Yrs.
- ☐ AMERICAN BOY - - - - 1 Yr.
- ☐ PARENTS' MAGAZINE - - - 1 Yr.
- ☐ SCREENLAND - - - - - 1 Yr.
- ☐ NEWS-WEEK - (26 issues) 6 Mos.

2.75 YOUR NEWSPAPER AND 2 BIG MAGAZINES

This Offer Fully Guaranteed — MAIL THIS COUPON TODAY!

Form 600

GENTLEMEN: I ENCLOSE $.....PLEASE SEND ME ☐ OFFER NO. 1 *(Indicate which)* ☐ OFFER NO. 2. I AM CHECKING THE MAGAZINES DESIRED WITH A YEAR'S SUBSCRIPTION TO YOUR PAPER.

NAME .....

ST. OR R.F.D. .....

TOWN AND PROVINCE .....

Free Towels for SUNLIGHT SOAP CARTONS

Becksted & Rae

PHONE - 79

Fresh Juicy Prunes 3 lb	25c	Mild Cheese, lb.	20c
Seedless Raisins 2 lb.	25c	Old Snappy Cheese, lb.	25c
Bulk Currants 2 lbs	25c	Macaroni, lb.	6c
Pitted Dates, 2 lbs.	25c	Bologna, lb.	15c
Fresh Grade A Large Eggs, Dozen	29c	Pork Chops, lb.	22c
Bulk Rolled Oats, Coarse or fine, lb.	5c	Pork Shoulder Roast Pound	16c
Wheatine, bulk, lb.	6c	Macaroni and Cheese Loaf Pound	25c
Fresh Cornmeal, lb.	5c	Head	
Soup Peas, lb.	6c		
Winter Grapes, lb.	10c		

Picadi...

THIS FRIDAY A...

"WHEN THIEF MEETS ... Valerie Hobson, Alan ... reformed crook, who ... achieves vengeanc...

And don't for... with fun and ... FAST" with ... Parker—

cial Interest to Women Readers

IRL

E GRAF

pe the
harriage
becoming
gers' mother
veen Norman
Bayless. Nor-
Newton, the
get her job.
Judith Blair,
heart, is jealous of
sets out to ruin her career.
ogers, Norman's sister, is in
with Jack Newton. Jack has
uarreled with Leola, and Elinor plans
inner to bring them together. Nor-
man arrives unexpectedly and is jeal-
ously angry when he finds Elinor
alone with Jack. Leola does not ar-
rive for the dinner. Next morning,
Elinor takes off for Fort Worth. A
passenger needs medical attention
and Elinor applies an ointment, fail-
ing to notice that someone has tam-
pered with her supplies.

CHAPTER V

Elinor trembled as the plane circled over an emergency landing field. The co-pilot came back to her.

"We're going to land. Say, what's the matter? You look ghastly."

Elinor told him about the supplies.

"Whew! That's serious. But no one need know. We'll buy some new ones in Forth Worth. The doctor says there's nothing wrong with that woman. He'll stick by us. But what will be report about this landing?"

"I—I don't know."

"We'll just say, 'Woman ill—forced anding'."

The co-pilot started back toward his compartment. Presently, Elinor could hear his voice making a radio report. "Number ninety-two. Landing hundred and twenty miles east of Worth. Illness on board."

The co-pilot was trying to protect her. Even as a glow of gratitude went through Elinor, the sickening thought came back—someone had tampered with her supplies and she hadn't noticed!

Looks Very Bad

The plane was on the ground now. It taxied to a stop. Elinor gave the woman her possessions, and started to assist her from the plane.

"Humph!" The woman glanced out the window. I'm not going to get off in this cow pasture."

"It's an emergency landing field," Elinor explained patiently. "I'm terribly sorry about all this."

"Huh! I should think you would be." The woman settled more firmly in her seat.

"Please hurry up." The co-pilot stuck his head in. "We made this landing for you, so don't decide to take a nap."

The other passengers tittered. The woman flushed with anger. "I said I wasn't getting off here," she stated. "First you put my eye out and then you try to eject me in a cow pasture. I'm going to Fort Worth. When I get there, I'll have plenty to say to your officials."

The co-pilot shrugged, banged the door, and signaled for the pilot to take off.

The woman settled down into resentful silence which exploded into action when they reached Fort Worth.

She insisted that Elinor go with her at once to an official. The co-pilot accompanied them and put in several corrections to the passenger's colorful account of the incident.

"Would a check for your fare reimburse you for the inconvenience?" the official asked.

"Why—yes, I guess so. But I do think this young lady and co-pilot should be punished."

"Of course," the official responded, as he presented the woman with a check.

She looked at it a second and then, before their astonished eyes, tore it into pieces.

"On second thought," she said, "I think I'll consult my lawyer. I may decide to sue."

The official rose. "Very well, madam." He opened the door.

After the woman had gone, he listened to Elinor's story.

"That's bad," he commented coldly. "Very bad".

On Probation

When she returned to the home airport, her experience was humiliating. There was a long session with the station manager, after which he grudgingly granted Sally Nelson's request that Elinor remain, but on probation. Pilots who had always been friendly now looked askance at Elinor. The other stewardesses gathered in corners away from her. When she approached, their words hushed to whispers or ceased entirely. Judith Blair was sneeringly triumphant.

Sally Nelson came up to Elinor and spoke in a low tone. "You had better go home and rest. You look terrible. I'm going past your apartment en route to Kay Esterly's. She's very ill now, seriously so. I'll drop you off on the way. Don't try to work for a week or two. From now on you must make a perfect record."

Unjust though she felt circumstances to have been, Elinor vowed to herself that she would try her best to make a perfect record. Once more, as when first she embarked on her career as a sky girl, she saw before her visions of service, of heroism, that would atone for the unenviable record she had made. She saw herself alone with some passenger made mad by drugs, about to attack the unsuspecting pilot. She was fighting off the maniac. The pilot came to her rescue just in time to save her from death at the madman's hands about her throat. Silly, of course, such notions! But Elinor was hurt. She must do something to atone. She felt somehow that she had let Sally down.

A Moment Lost

When she reached her apartment, she walked into it with unseeing eyes. She sank down in a crumpled heap, sobs shaking her.

"Elinor, darling!" It was an illusion. It couldn't be Norm's voice. "Elinor!"

She didn't move. Then — she felt arms about her, pulling her up, carrying her to the davenport. Her trembling hand caressed a face.

"Norm—it's really you?" Their lips met in a kiss that held.

Then, Norm suddenly drew away.

"Don't!" Elinor clung to him. "Don't go, Norm! Ever!"

Norm seized her then, fiercely. "Darling!" His voice shook. "We'll be married at once. You'll go back to Atlantic City with me. Right after we find Leola. Honey, what's happened to Leola? I got the craziest wire from her. Look."

Elinor stared at the telegram before her, read dazedly:

COME AT ONCE. ELINOR IN DANGER. MUST NOT GO ON ANOTHER TRIP.—LEOLA.

"Now I can't find her," Norm continued. "She's disappeared. We'll be married, and then . . ."

"But, Norm," Elinor interrupted, "we can't. I'm in terrible trouble at the airport. And you must find Leola right away. We must wait—"

"Wait!" Norm spoke impatiently. "We won't. We'll find Leola and—"

"We can't, Norm. Not until I clear myself with Modern Airways. Jack Newton helped me get that job. I can't let Jack down."

"Oh, it's Jack Newton you're thinking of." Norm jumped up. "My feelings don't matter. Francine was right."

"Francine!" Elinor flared. "Norm, you've been making a fool of yourself over her. You—"

"Is that so? Well, what about you and Jack Newton?"

They glared at each other. These two who, a moment ago, were in each other's arms. Elinor shivered. She must do something. Recapture those ...n moments.

...uld not know of the scene in ...nd. The scene when he had ... the apartment the even- ...upposed to have come. ...hat he did not look ...s hat and moved

...D)

...of un- ...steel

Convalescent Dishes

How often have you been faced with the necessity of preparing food for some ailing member of the family and at the same time, trying to give those who are whole and hearty, the food they need? That often is the case when so many youngsters have their tonsils out at this time of the year or one of them has the 'flu. The sick member needs something special to tempt the appetite and the busy housewife often finds herself in quite a dither trying to prepare two separate and different menus.

In a case like this there is a compromise which isn't difficult. It's perfectly possible to plan a light, easy-to-digest meal, with the invalid first in mind, and then serve the same dishes to the able-bodies. Barley soup with vegetables is just the thing for the patient but the whole family will go for it if you make enough to go around.

The same thing applies to desserts and here are some special ones which you mustn't think of making for the invalid alone because the rest of the family will probably feel very hurt and envious.

Minted Orange Cream

1-3 cup quick-cooking tapioca
½ cup sugar
¼ teaspoon salt
1 or 2 egg yolks
4 cups milk
1 or 2 egg whites, stiffly beaten
½ teaspoon orange extract
½ cup cream, whipped.

Combine quick-cooking tapioca, sugar, salt, egg yolk, and milk in top of double boiler and stir enough to break egg yolk. Place over rapidly boiling water, bring to scalding point (allow 5 to 7 minutes), and cook 5 minutes, stirring frequently. Remove from boiling water. Fold a small amount into egg white; add to remaining tapioca mixture and blend. Cool—mixture thickens as it cools. When slightly cool, add flavoring; chill. Fold in whipped cream and serve in sherbet glasses garnished with sections of orange free from membrane and cubes of mint jelly.

Another grand variation of this dessert is to serve it with Butterscotch Sauce, substituting vanilla for orange extract.

Butterscotch Sauce

3 egg yolks
2 tablespoons butter
¼ cup brown sugar, firmly packed
1-8 teaspoon salt
1 tablespoon water

Combine ingredients in top of double boiler and cook over hot water until sugar is dissolved, stirring constantly. Chill. Beat well before serving. Makes three-quarters cup sauce.

Everybody is fond of those lovely chocolate peppermint patties — the big round ones with peppermint fondant inside and rich chocolate coating. Those candies were the inspiration for this dessert which combines the same flavors, tangy, pink-tinted peppermint and bittersweet chocolate. Real peppermint candy, the long red and white sticks which are used to decorate Christmas trees, are used to give this dessert its flavour and delicate color.

Peppermint Tapioca Cream

1-3 cup quick-cooking tapioca
¼ teaspoon salt
4 cups milk, scalded
2-3 cup peppermint candy, crushed
1 egg yolk, slightly beaten
1 egg white, stiffly beaten.

Add quick-cooking tapioca and salt to milk, and cook in double boiler 15 minutes, or until tapioca is clear, stirring frequently. Add peppermint candy. Pour small amount of tapioca mixture over egg yolk, stirring vigorously. Return to double boiler and cook until thickened. Remove from fire and fold in egg white. Chill. Serve in sherbet glasses with chocolate sauce. Serves 8.

Chocolate Sauce

1 square unsweetened chocolate, cut in pieces
3 tablespoons water
4 tablespoons sugar
Dash of salt
1½ tablespoons melted butter
Few drops vanilla

Combine chocolate, water, sugar, and salt in double boiler. Heat and blend. Add butter and vanilla. Beat well. Makes 2-3 cups sauce.

Spinach Soup

1½ cups cooked spinach
2 cups milk, scalded
2 cups boiling water
3 Oxo cubes
2 tablespoons butter
2 tablespoons flour
1 teaspoon salt
Dash of pepper
1½ teaspoons scraped onion.

Chop spinach and force through sieve. Add to milk, water, and Oxo cubes in double boiler. Melt butter, add flour and seasonings, and stir well. Add a small amount of hot liquid and stir until smooth. Return to double boiler and cook until slightly thickened, stirring constantly.

Two New Ford V-8 Cars for 1938

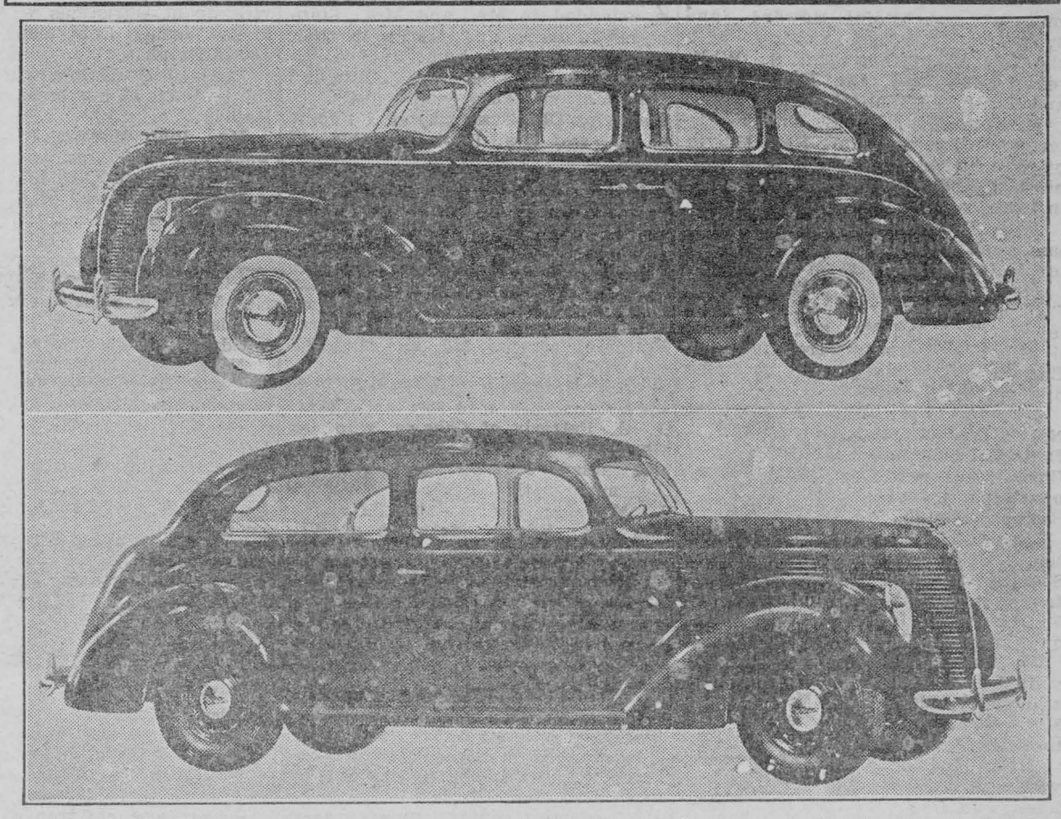

FORD MOTOR Company of Canada, Limited, announces the new Ford V-8 cars for 1938. For the first time Ford presents two distinct lines, the De Luxe Ford V-8—a big luxury car—and the newly styled Standard Ford V-8.

The De Luxe Ford V-8 car is entirely new in appearance, longer, roomier and more streamlined. The front design is modern and distinctive. Fenders are deeper and more massive. The rich interior appointments of the car match its outward beauty. Longer bodies provide more room and comfort and there is larger luggage space in all models. The De Luxe car is powered with the proved 85 horsepower V-8 engine. Shown above (top photograph) is the De Luxe Fordor Sedan.

The Standard Ford V-8 for 1938 brings new styling with a longer hood and flowing curves. Interiors are spacious and neatly appointed. New instrument panels have knobs recessed for safety. The radiator grille louvres continue back into the hood to present smooth flowing body lines from bumper to bumper. It is built on the same 112-inch wheelbase as the new De Luxe and has the famous Ford V-8 engine. The new Standard Tudor Sedan is shown above (lower photograph).

Dreams of Sailing Seven Seas Inspired by Laura Wheeler Design

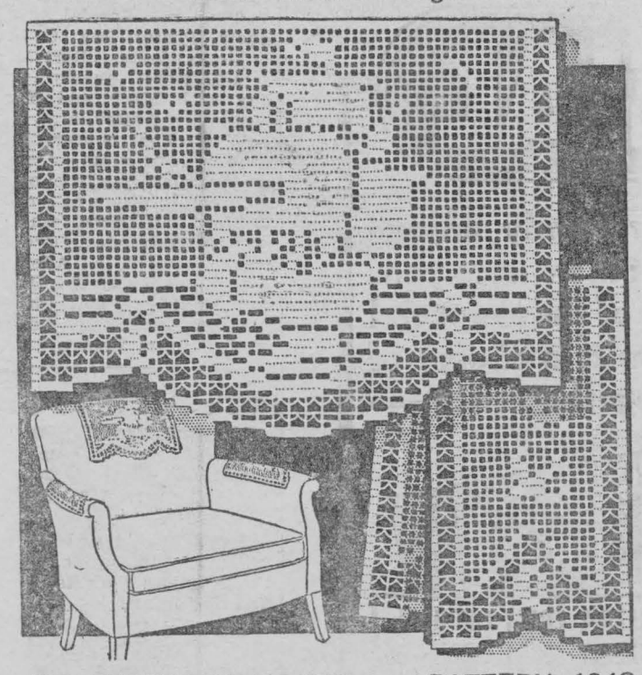

CROCHETED CHAIR SET PATTERN 1649

A beautiful, full-rigged ship brings a sea-breeze freshness to your living room. This filet crochet pattern with smart K-stitch border is amazingly simple to follow and you'll find it so lovely you'll use the larger design or scarf ends, too. Pattern 1649 contains charts and directions for making the set shown, chair back measures 13 x 16 inches, arm rests 6 x 11½ inches; material requirements; an illustration of all stitches used.

Send 20 cents in coins (stamps cannot be accepted), for this pattern to Wilson Needlecraft Dept., 73 West Adelaide St., Toronto. Write plainly PATTERN NUMBER, your NAME and ADDRESS.

Free Kisses

More ancient customs prevail in the West Country than in any other part of England. One that goes back to Saxon times is still observed at Okehampton, Devon. The "Giglet Market" is held on the Sunday after Christmas, at which a man may speak to or kiss any girl who takes his fancy. Nor is mistletoe needed to establish this right.

At Street, Somerset, a bonfire is made on top of a nearby hill on Boxing day, and people journey from afar to toast sausages on the end of hazel sticks, sing, play games and make merry. On the same day the poor, too, are remembered at the village of Cam, for according to the will of a former citizen, Margaret Trotman, any parishioner is entitled to the gift of a loaf of bread, and the first fifty widows who apply are given money.

Spinsters Launch Implacable Drive

If Sir Kingisey Wood, British Minister for Health, answers all his Christmas well-wishers, he will be busier than Santa Claus.

Mailmen inundated his office with cards uniformly inscribed: "Wishing you the compliments of the season. Hoping you will be thinking of the spinsters as the spinsters are thinking of you."

The greetings were a novel method of campaigning employed by the thousands of organized British spinsters who are pressing for state pensions at the age of 55.

Asthma May Be Blamed On Love

Scientists Link Colds to Man's Quarrels With Mother-in-Law

CHICAGO, — That annoying case of asthma may be due to love and that stubborn cold probably was caused by a row with your mother-in-law, the Chicago Institute for Psychoanaylsis declared last week.

The report, covering five years of investigation of the influence of physiological factors upon physical disturbances, said:

"The fact that asthma attacks can be demonstrated to be allergic reactions has tended to distract attention from many recorded instances of asthma attacks precipitated by acute emotional conflicts."

"Asthma attacks regularly occur in reaction to temptation situations that seem to threaten the patient with loss of some person upon whom he is emotionally dependent."

Britain's balloon anti-aircraft barrage project is being actively developed, according to Lieut.-Col. Muder, Secretary for Air.

Woman Stages Amazing Hoax

23-Year-Old Wife Attends English School as 11-Year-Old Pupil

One of the most amazing hoaxes ever played in England was revealed when a 23-year-old woman, married and a mother, was discovered to be attending a school in Woodwich as an 11-year-old pupil.

The discovery was made when the headmistress of the school decided to move her to a higher class. The work would have been harder, so she did not go to school. That brought the school attendance officers to her home.

Her husband, Edward Cohen, 28-year-old radio salesman, explaining the impersonation, said his wife went to school in a short gymnasium suit, tunic and skirt with her dolls and she played with her 10-year-old schoolmates. One of the dolls was her husband's wedding present to her.

Husband's "Sister"

"At school she was known as my 11-year-old sister. When she did not attend, the school board inspector came and asked me why my sister had stopped going. I did not know what to tell him, and now I have received a notice from the London county council that legal action may be taken if she does not go back."

Mrs. Cohen explained that she had always loved being with young children.

Plays All the Games

"I will never change," she said. "I have always worn the same clothes as when I came to London. When I go to school, I take part in all the school games and lessons and no one has ever queried my age. When I go home, I do the housework, and cooking, although I don't like it, and live like any normal wife."

Mrs. Cohen, however, has one of the habits of grown-ups — she does smoke.

FYNNON SALT is booming
Because it Helps Relieve
RHEUMATIC PAINS

In less than a year FYNNON SALT has sailed into first place in England as the outstanding remedy for Rheumatic Pains, Sciatica, Lumbago, Rheumatoid, Arthritis, etc. There are ten times as many people now taking a daily glass of Fynnon Salt as there were only twelve short months ago.

Is it any wonder, when you realize what happens when a new remedy makes its appearance and turns out to be just the thing that jaded, tortured sufferers have been longing for? Naturally, such good news is passed on. And now Fynnon Salt is available in Canada. Fynnon Salt booms into popularity. You hear of it everywhere. You see it in every drug store. Try it for your rheumatic symptoms, for your sciatica or lumbago, for the heavy dull sensation that prevents you looking and feeling your best. There's no need to go on suffering now that Fynnon Salt has come to relieve you. Only 75c a large package. Ask your druggist for Fynnon Salt. If you have any difficulty getting supplies, write: Lyman Agencies, St. Gabriel Street, Montreal.

Sunday School Lesson

LESSON I.
The Gospel of Mark—Mark 10:35-45
Printed Text Mark 10:44.

THE LESSON IN ITS SETTING

Time.—The teaching of Jesus recorded in the portion of Mark's Gospel assigned to this lesson was given during March of A.D. 30. The Gospel of Mark itself was written approximately 50 A.D., twenty years after our Lord's ascension.

Place.—The teaching of our Lord which is found in the passage of Mark's Gospel assigned to this lesson was given in Peraea, that territory which lay on the eastern side of the Jordan River, beyond the Dead Sea, extending north to the Sea of Galilee. We do not know where the Gospel of Mark itself was written.

Mark is sometimes called simply Mark, which was his Roman name, and sometimes he is called John, or John Mark, John being his Hebrew name. His name first appears in the book of Acts (though he himself does not personally appear in the events recorded), at the time of the persecution under Herod Agrippa I, when, after the martyrdom of James, Peter was imprisoned, and, after a miraculous deliverance by an angel of the Lord, "came to the house of Mary, the mother of John whose surname was Mark."

Professor A. T. Robertson has very finely said: "Mark is a comfort to many a young man who has made a serious blunder in life.

Written for Gentiles

While the Gospel of Matthew was written for Jews, it is clearly evident that the Gospel of Mark was written for Gentiles, and especially Roman Gentiles. The very brevity of the Gospel would point to this in the first place; the Gentile sections, especially those found in chapters six to eight, would indicate Mark's intention of writing his Gospel for the great Gentile world; the law is not even mentioned in the second Gospel; and, while it is true that there are many quotations from the Old Testament to be found here, yet only one of them is in Mark's own narrative (others occurring in speeches which Mark records).

Mark's Gospel is the briefest of all the four, containing six hundred and seventy-eight verses, as compared with Matthew, which has one thousand and seventy-one verses, and Luke, eleven hundred and fifty-one verses, and John, eight hundred and seventy-nine verses.

The entire narrative is written in a quick, nervous, energetic style such as none of the other Gospel writers [illegible]. Mark records nineteen miracles and only half a dozen parables.

Mark's narrative is full of realistic, vivid, minute details, which are omitted in many cases by all the other Gospel writers, many of which details could have been supplied only by an eye-witness: Thus, in describing the actions of our Lord, he speaks of his arms, his hands, his eyes, and often he vividly reveals actually how Jesus looked upon different groups, and notes various gestures which our Lord made.

As we have said above, there is very little in Mark's Gospel which Peter could not have orally communicated to Mark. It is very interesting to note that, while Matthew gives Jesus commendation of Peter's confession, Mark gives only the rebuke (8:33). The only long paragraph in Mark about Peter is the record of his denial (14:66-72).

Portrait of Christ

Mark himself, as we have seen, was an attendant, not a great leader, but one with gifts for service; and it is very significant that the Gospel which he wrote presents the Lord Jesus Christ as the Servant of God. The key verse is Mark 10:45, "For the Son of man also came not to be ministered unto, but to minister, and to give his life a ransom for many." This is the Gospel in which the human emotions of Jesus are so vividly depicted, his compassion (1:41), his anger (3:5), his indignation (10:14), his grief (7:34; 8:17). In this Gospel we find the human limitations of Christ clearly set [illegible] e.g., in 1:45; 6:5; 7:24; [illegible] There is no record of his birth, no account of the [illegible] on the Mount, no long discourses, no reference to his coming to judge the world, no attending legions of angels. The Gospel gives a picture "of the Son of God with power, moving among men with his gift of miracles and making the things of nature the servants of his grace.

35. And there come near unto him James and John, the sons of Zebedee, saying unto him, Teacher, we would that thou shouldest do for us whatsoever we shall ask of thee. 36. And he said unto them, What would ye that I should do for you? 37. And they said unto him, Grant unto us that we may sit, one on thy right hand, and one on thy left hand, in thy glory. 38. But Jesus said unto them, Ye know not what ye ask. Are ye able to drink the cup that I drink? or to be baptized with the baptism that I am baptized with? 39. And they said unto him, We are able. And Jesus said unto them, The cup that I drink ye shall drink; and with the baptism that I am baptized withal shall ye be baptized. 40. But to sit on my right hand or on my left hand is not mine to give; but it is for them for whom it hath been prepared. 41. And when the ten heard it, they began to be moved with indignation concerning James and John. 42. And Jesus called them to him, and saith unto them, Ye know that they who are accounted to rule over the Gentiles lord it over them; and their great ones exercise authority over them. 43. But it is not so among you: but whosoever would become great among you, shall be your minister. 44. And whosoever would be first among you, shall be servant of all.

Care To Minister

45. For the Son of man also came not to be ministered unto, but to minister, and to give his life a ransom for many. These two disciples, James and John, had just heard the Lord talk about the cross and about his suffering (vs. 33, 34), but these men are so incapable of entering into the significance of Jesus' words that, utterly ignoring the terrible death which is soon to be the experience of their Master, they begin to ask him for positions of prominence for themselves at his right hand and at his left hand in the earthly kingdom which they expected him to set up soon. The baptism of which Jesus here speaks that he is soon to be baptized with is, of course, his death. Christ wisely tells them that positions of honor will be occupied by those who win them, that he will not arbitrarily distribute honors to his disciples, and that the prize will go, not to the one who asks for it, but to the one who wins it. Then our Lord proceeds to tell them that greatness with his disciples is not to be measured in the way the world measures greatness. "Jesus teaches that to serve is to reign, and that to bestow is to be blessed. This was at that time an entirely new and revolutionary idea, and is one which the world does not yet understand, nor the church yet practice. We are great, not as we get, but as we give, not by being lords, but by being servants, not by winning crowns, but by wearing crosses and by washing feet."

Our Lord then proceeds to illustrate more powerfully what he is saying by presenting himself as the perfect incarnation of this lofty and heavenly ideal, namely, that he himself came for no other purpose than to minister unto men.

This passage may be called the very center of the theme of Mark's Gospel, namely, Christ as the Servant of all, and in this passage are phrases that definitely belong to the life and work of the author, Mark.

September 5, 1893, was the date fixed for the wedding of Miss Stillwaggon and Mr. Sieberger. But a fortnight before the wedding day they had a violent quarrel, parted, and found other life partners.

Recently, they met again, this time as widow and widower, and on September 5, 1937, the wedding bells pealed out for them—44 years after. And—would you believe it—they cannot even remember what the old quarrel was about.

Affairs of Heart Aid to Prosperity

This Business of Love Boosts a Dozen Trades

"Yesterday the engagement of our third daughter was announced, to the surprise of none of the invited guests," says a writer in Atlantic Monthly. "The match had been in the making for years. The whole countryside watched it burgeon and could find no manner of fault with the prospect. Certainly I could not. As an experienced father of daughters I judge the young man to be excellent husband material.

We could usually tell which way the winds were blowing by studying the monthly statements of the telephone company. If we found a $3 charge to a point where the standard rate for three minutes is less than a dollar, the mater and I concluded something serious was under way in that direction. One of our girls apparently was encouraging a young man to talk about himself expansively and expensively.

Economic Consequences

After getting the returns on some extraordinary flights of long-distance conversation, I began to make calculations on the economic consequences of love. All over this great country, I reflected, young men and women are telephoning to each other at so much a minute. The sun does not set upon these long-winded and long-distance approaches toward destiny.

Two young persons in a melting condition somewhat thwarted by intervening space can range all around a delicate but unimportant subject for an indefinite period. From the standpoint of American Telephone and Telegraph, this is juicy business indeed. I suspect that, while commerce carries the costs and overhead of that notable company, love generates its profits and guarantees 9 per cent. dividends.

Flowers, Clothes, Movie Industry

Consider the trade in flowers. In untold thousands of country greenhouses millions of plants are seeded and tended until the time when their blossoms can be sold off to shops whose best customer is the young man palpitant.

What else but love keeps the clothing industry squirming with novelty?

One shudders to think what would happen to movie stocks except for the love interest on the screen and in the audience, and to motor and oil stocks if all journeys were practical and prosaic.

Medico Advocates Health Insurance

Dr. T. H. Leggett, president of the Canadian Medical Association, told the University Club of Ottawa last week that "if we have not the foresight, the courage and the initiative to inaugurate health insurance, state medicine will come of itself through force of circumstances."

Dr. Leggett declared fruits of great advances made in recent years by scientific medicine had not been brought to the bedsides of patients at reasonable cost.

Ready For Emergency Expense

"The head of a family a comparatively few years ago," he said, "needed to budget in his contingency account for only the meagre fees of his family physician, with perhaps a small drug account—rarely for specialist services, nursing services and hospital accounts.

"But today science has placed at the disposal of the physician innumerable aids to more perfect diagnosis and countless methods for more efficient treatment of disease.

"The public demands the fruits of our great scientific advance but they find these fruits cannot be brought to the bedside of their families at reasonable cost. Thus we realize that we have not been able to secure efficient economic management over the distribution of these blessings. And now we realize rather acutely that the responsibility of this efficient economic management has not been accepted in any quarter."

Dr. Leggett advocated health insurance as a means of protection against ill health and its cost.

So They Say

"A free press is far more than a publisher's privilege. It is a right of the people."—Herbert Hoover.

"Perhaps some of the younger people are right in writing their autobiographies at the age of 30 or 35."—Ida M. Tarbell.

Urge Boycott of Japanese Silks and Toys



Pickets carrying banners protesting Japan's military activities parade in front of the Japanese Consulate in New York. The signs urge a boycott of Japanese silk and toys. The illustrations call attention to the havoc being wrought by bombs.

Horse and Buggy Wired for Sound and Light



If farmers and buggy drivers would take a leaf out of Frank Dyer's book there would be far fewer accidents. Just because Frank, of Whitewater, Wis., prefers his horse and buggy to an auto, you needn't think he's old-fashion. His rig uses more electricity than an auto does. Reading from left to right, he has two harness lights [illegible] place of bells on the horse, four spoke lights on each wheel, a spot-light and horn on the dashboard, a radio, a light on the whip-socket, port and starboard lights beside the seat, loud speakers on both sides (one can be seen between the spokes of the rear wheel), and big tail-light with "Howdy" painted on it. Five batteries at the rear furnish current. He says that sometimes when autoists meet him on the road at night they pull up at the [illegible] because they don't know what's coming.

Frozen Octopus Pleases Greek

Six Thousand Cases From the Mediterranean Make Christmas Glad For Them

Greek residents of Windsor who [illegible] octopus were gladdened by the news that a large shipment of frozen [illegible] had reached New York, with Detroit getting its share for Christmas sea[illegible] trade, says the Windsor Daily Star.

To the average Canadian, octopus conjures something repulsive, but octopus to Greeks is as desirable as a juicy steak to the average native of this country.

Octopus-eating in the border district is not as general as in some American centres, poinnts out Peter Bourdganis, proprietor of the Ouellette avenue restaurant which bears his name. He explains that most of the Greeks in this area come from inland towns and they haven't been brought up with octopus like those who lived near the sea.

Served Up In Stew

The fish is usually smoked or salted, says the restaurateur, and the popular way of serving it is in a stew. It has a coarse taste, with a flavor akin to that of sturgeon.

Six thousand cases of frozen octopus have reached New York from the Mediterranean, and octopus-eating centres of the United States have placed orders for nearly the entire shipment, according to press despatches.

Greek merchants along Monroe Ave. in Detroit placed special orders for the fish, and they expected to clear [illegible] that [illegible] ned epide[illegible] cabanas.

A score [illegible] it were) the[illegible] at the photogr[illegible] Surf Club, Mi[illegible] annually by th[illegible] and a leading[illegible]

Prim[illegible]

Typical of the new[illegible] demureness with daring [illegible] sharkskin playsuit having a [illegible] top with puffed sleeves—all very [illegible] so far, but worn with shorts.

Another indication of the trend w[illegible] the length of the shorts, falling lower than formerly but still shorts—pajama-shorts, the new outfits were called.

Even a revealing halter outfit named "strip tease" had its covering, of a sort. It consisted of a halter and a separate skirt, shirred about the hip, both of which came off to reveal a matching bathing suit of halter and shorts underneath.

Quebec's Own Fascist Leaders



Dr. Gabriol Lambert, chief lieutenant of Adrien Arcand, leader of the new National Social Christian party, is shown in the above picture snapped in Criminal Court just as he gave Judge Tetreau the Fascist Salute before leaving after his case was postponed. Lambert is accompanied in the picture by the leader of the new party himself, Adrien Arcand. Arcand and ex-provincial detective Lessard were the only two members of the group accompanying Lambert to court who did not wear blue shirts with swastikas on the sleeves.

The Stars And You

By A. R. WEIR

What the Stars foretell for those born on Dec. 31, Jan. 1, 2, 3, 4, 5 and 6.

★★★

If the date of your birth is listed above, you were born when the sun was in Capricornus—the 10th sign of the Zodiac. This makes [illegible] determined and, when your mind is made up, very consiste[illegible] cautions. You prefer to live quietly, rather shirking respo[illegible] and you are not at all demonstrative in your affections.

YOUR OWN BIRTHDATE:

DECEMBER 31: This should be a fortunate year [illegible] financially and excellent socially. Your health s[illegible] relatives should benefit you. You should not all[illegible] melancholy and should cultivate more fa[illegible]

JANUARY 1: There should be a [illegible] your financial income this year b[illegible] piness. Elderly friends will also help [illegible] orable day in the week for you. Y[illegible]

JANUARY 2: You will rise in[illegible] born under Capricornu[illegible] patient industry. Many [illegible] prospects socially and [illegible]

JANUARY 3: [illegible] VICE and yo[illegible] so much in t[illegible] should come[illegible]

JANUARY [illegible] tion, new v[illegible] You do no[illegible] yourself. Yo[illegible] give them th[illegible]

JANUARY 5: You a[illegible] ever, that you do [illegible] year should be ex[illegible] sex and many [illegible]

JANUARY [illegible] happines[illegible] throug[illegible] affa[illegible] m[illegible]

ENERAL

At Oakland, Calif., Dec. 16, S. Becker, in his 83rd year. ves a family and two sisters, ...len Lane, Aultsville and Mrs. ...vin Casselman, Morrisburg.

* * *

J. Roger McLachlan, completing a term as warden of the United Counties, was returned by acclamation as reeve of Lancaster village, when nominations closed without a candidate being named to oppose him.

* * *

Henry W. Barkley, Morrisburg contractor, who is building a garage on the property of Roy L. Bebee, Iroquois, was struck on the head by a hammer which fell from the roof. Mr. Barkley was taken to the residence of Mr. Bebee, where he received medical attention. He suffered a severe concussion, but his condition is not serious.

* * *

With his dog standing watch over him, the frozen body of James McDowell, 74-year-old farmer, of Metcalfe, was found by a friend on Monday lying beside the pump in the yard of his farm, located about a mile from Metcalfe village. The friend, Howard Monahan, of Edwards had driven into the yard and as he got out of the car, heard the dog barking. Investigation disclosed McDowell's body on the ground.

* * *

Mr. Jas. L. McIntyre left Monday last to rejoin the crew of the H.M.C.S. St. Laurent, Halifax, after spending two weeks' holidays with his father, Mr. George McIntyre. Jimmy expects to leave Halifax for Bermuda, on Jan. 4th, and after a short stay there will proceed to Kingston, Jamaica, through the Panama, and up the west coast to Vancouver.

* * *

Mrs. L. Sylvester Froats, former of Morrisburg died on Christmas day at the age of 87 years. Death occurred in St. Catherines, at the home of her son, Willis C. Froats, past principal of the Morrisburg Collegiate Institute the body was conveyed to the home of Mrs. A. H. Hunter, a niece, and interment took place in Mount Pleasant Cemetery on Wednesday afternoon. Rev. A. Buehlow had charge of the service.

* * *

Garnet A. Casselman of Point Iroquois suffered a dislocated shoulder as well as painful bruises when he was pinned under a motor car which he was unloading at a local garage on Monday. Casselman, a transport driver, was helping to unload new cars when a rope holding one of them broke. He was given medical attention and taken to his home.

* * *

Geo. S. Jackson, aged 62, active Oddfellow and employe of the Massena plant of the Aluminum Company of America for the past 25 years, is dead at his home there after a few hours' illness. He was born in 1875 near Aultsville and was married in 1900 to Miss Mary Dunbar, of that section, going to northern New York in 1908. Frank Jackson, Aultsville, is one of his surviving brothers.

* * *

At a recent meeting of the Executive Committee of the Ontario Cheese Producers' Association is was decided that the experiment of maintaining an office in the United Kingdom for the sale of cheese should be discontinued. This to become effective immediately. Although this step has been taken by the Executive Committee it is expected that the Association will continue to purchase cheese on the cheese boards throughout the season of 1938. Their plans for the disposal of same will be presented at the annual meeting to be held in Peterboro on February 16th and 17th.

* * *

With four persons sleeping in the house at the time, all escaping without injury, the home of Mr. Stanley Saddlemire was totally destroyed by fire on Tuesday night, practically all the contents were also included in the loss. The four persons in the home included Mr. and Mrs. Saddlemire and two granddaughters, ...ion and Audrey., Mrs. Saddle- suffering slightly from shock, ...sted in the kitchen and ...ticed by Stanley Sad- ...esides across the high- father's home. The ...$8,000.

...lman, a native ... who reach- ...assed away ... infirmities ...arried to her ...n, and resided ...erneur for over his death in 1933, ...o Syracuse to live ... Debbie Palmer. ...ister is Mrs. ...rg.

...known ...suf- ...is

Mr. and Mrs. J. F. Clark of Montreal ...ent the Christmas holidays with Mr. and Mrs. J. W. Weston.

* * *

Letitia Phillips spent Christmas ...days with her cousins, Mrs. ... Fyke and Mrs. Garland Shar- ... of Chesterville.

* * *

...iss Irene Ryan of Montreal and ... Cavanagh of Prescott were holi- ...ests of Mr. and Mrs. S. P. ...

* * *

Mrs. Herb. Dillen and Dorothy of Brockville are spending New Years the guest of Mr. and Mrs. Jesse Casselman.

* * *

Mr. and Mrs. P. H. Amey of Montreal and baby Barlow, and Mrs. Helen Lane, Aultsville, spent Christmas with Jesse Casselman's.

* * *

Mrs. L. H. Holmes and daughter Ruth of Ottawa spent Christmas with ... and Mrs. W. T. Armstrong ... Ruby.

* * *

...enevieve McDonald, R.N. ...as Falls spent the week end ... her parents, Mr. and Mrs. J. D. McDonald.

* * *

Mrs. Dalton and son Neil of Toronto are guests of the former's parents, Mr. and Mrs. A. A. Summers and Dr. and Mrs. Currie.

* * *

Mrs. McCuaig and daughters, the Misses Lois and Gladys of Ottawa, spent the week end with Mrs. Suffell and Miss Mae Suffell.

* * *

Mrs. Ralph Tousaw of Haddo is spending a couple of days with her sister Mrs. Dwight Beckstead at Maple Gardens (E. M. Beckstead's.)

* * *

Mrs. M. H. VanAllen, of Morrisburg spent the Christmas holiday with her daughter, Mrs. R. M. Scott Winchester Press.

* * *

Miss Roberta Henderson, of the ...ntreal General Hospital, spent ...tmas day with her parents, Mr. ... D. T. Henderson.

* * *

... Thompson, R.N., X- ... of the staff of the ... Hospital, spent ... mother, Mrs. ...

John David Manning, a native of Wales, Ont., died suddenly in Chicago, on Friday while waiting for a street car to convey him home. The body arrived in Cornwall on Sunday of last week and was buried in Woodlawn cemetery. Mr. Manning left Wales 22 years ago and was an inspector of motors for the Swift packing Co. He was a son of John W. Manning and was in his 64th year. His wife, the former Carrie Farlinger, of Cornwall, survives. He also leaves a sister, Mrs. J. W Stethem, of Cardinal and four brothers, Charles A., at Wales, Arthur, William and George in Chicago.

ENGAGEMENT

Mr. and Mrs. Lawrence A. Walker, of Winchester, announced the engagement this week of their eldest daughter, Laura Ada, to John Wesley, youngest son of Mrs. Hall and the lat Mr. Samuel Hall, of Garreton. The wedding will take place on Jan. 12.

BARKLEY'S - BARGAINS

GRAPES, 3 lb. 25¢

Cauliflower, 2 25¢

Walnuts or Pecans 15¢

BARKLEY'S

Meat Market

Phone 86

MORRISBURG CHURCHES

KNOX PRESBYTERIAN CHURCH

Rev. Jenkins Burkholder, Minister.
New Years Services—
Sunday, January 2, 1938—
11.00 a.m.—The Redemption of Time.
7.00 p.m.—"Things New and Old."
Visitors heartily welcome.

ST. JAMES CHURCH

Friday, Dec. 31st—Watchnight Service, 11.30 p.m. Holy Communion.
Sunday Jan. 2nd—
8.00 a.m.—Holy Communion.
9.45 a.m. Sunday School and Bible Class.
11.00 a.m.—Holy Communion.
7 p.m.—Evensong.
Thursday, Jan. 6th—Epiphany—
10 a.m.—Holy Communion.
Holy Trinity Church, Riverside—
1.45 p.m.—Sunday School, Bible Class.
2.30 p.m.—Evensong.

UNITED CHURCH OF CANADA

Rev. R. D. Smith, Minister.
New Year's First Sunday
10.30 a.m.—Morning Worship.
Sunday School and Adult Bible Classes.
7.00 p.m.—Evening Worship.
2.30 p.m. Service in No. 10 Schoolhouse.

UNITED CHURCH NOTES

To-night at 11.15 there will be a Watch Night Service in the Assembly Hall of the Church.
The Sunday School Orchestra will be present, and play for the hymns and give a number. The Men's Quartette will sing and immediately after the stroke of twelve Mr. Willis Coons will welcome the New Year with a Cornet Solo. All are invited to spend the closing moments of another year and the first moments of a New Year within the atmosphere of a Christian Church.

—

Next Sunday the New Year will be the theme of the sermons given at both services. Mr. Smith will preach in the morning on, "The Festival of the Opening Door." In the evening his theme will be, "Wanted, a Budget."

—

The Week of Prayer will be observed in Morrisburg by co-operative services. The meeting in the United Church will be on Thursday evening at 7.30 Rev. C. R. Cronmiller will be the speaker.

—

The Young People will hold their opening meeting for the New Year on Monday at 7.30 p.m.

—

The Annual Meeting of the Congregation will be held on Wednesday January 19th. Reports from the various organizations reveal that a very successful year in the history of the United Church is just closing. 1937 saw the Church Auditorium improved by the installation of the New Pipe Organ and the Baptismal Font. Rest Rooms were also installed in the Basement and the Parsonage painted. With these splendid additions the congregation faces a New Year better equipped than for many a year.

Mr. and Mrs. Wm. Ault Pass 54th Anniversary

Mr. and Mrs. Wm. Ault, of Spencerville, lifelong residents of this district, quietly celebrated their 54th weding anniversary on Sunday, Dec. 26th. They were married in the Cardinal Presbyterian Churcr in 1873.

NOTICE TO CREDITORS AND OTHERS

In the Estate of Clara Winnifred Thiel Gartung, late of Morrisburg, deceased:

All persons having claims against the Estate of Clara Winnifred Thiel Gartung, widow of the late Reverend Stanley W. M. Gartung, deceased, who died on or about the 15th day of October, 1937, are hereby notified to send to the undersigned, on or before the 1st day of February, 1938, full particulars of their claims.

Immediately after the said date, RUBY HALL, the Personal Representative of said Estate, will distribute the assets of the said deceased, having regard only to claims of which she shall then have notice to the exclusion of all others, and she will not be liable to any person of whose claim she shall not thou have notice for the assets so distributed or any part thereof.

Dated at Morrisburg, Ontario, this 29th day of December, 1937.

RUBY HALL,
Executrix,
422 Huron Street,
Toronto, Ontario.
By IRWIN HILLIARD, K.C
her Solicitor, herein,
Morrisburg, Ont.



We wish to extend to you

THE COMPLIMENTS OF THE SEASON

LLOYD'S MARKET

Phone 72 - Free Delivery

Our New Year's Wish:

May the Coming Season hold for You
EVERY HAPPINESS AND JOY.

BECKSTEAD'S MARKET