# WINCHESTER PRESS

VOL. 82 NO. 52 | WINCHESTER, ONTARIO, THURSDAY, APRIL 30th, 1970 | PRICE 10 CENTS


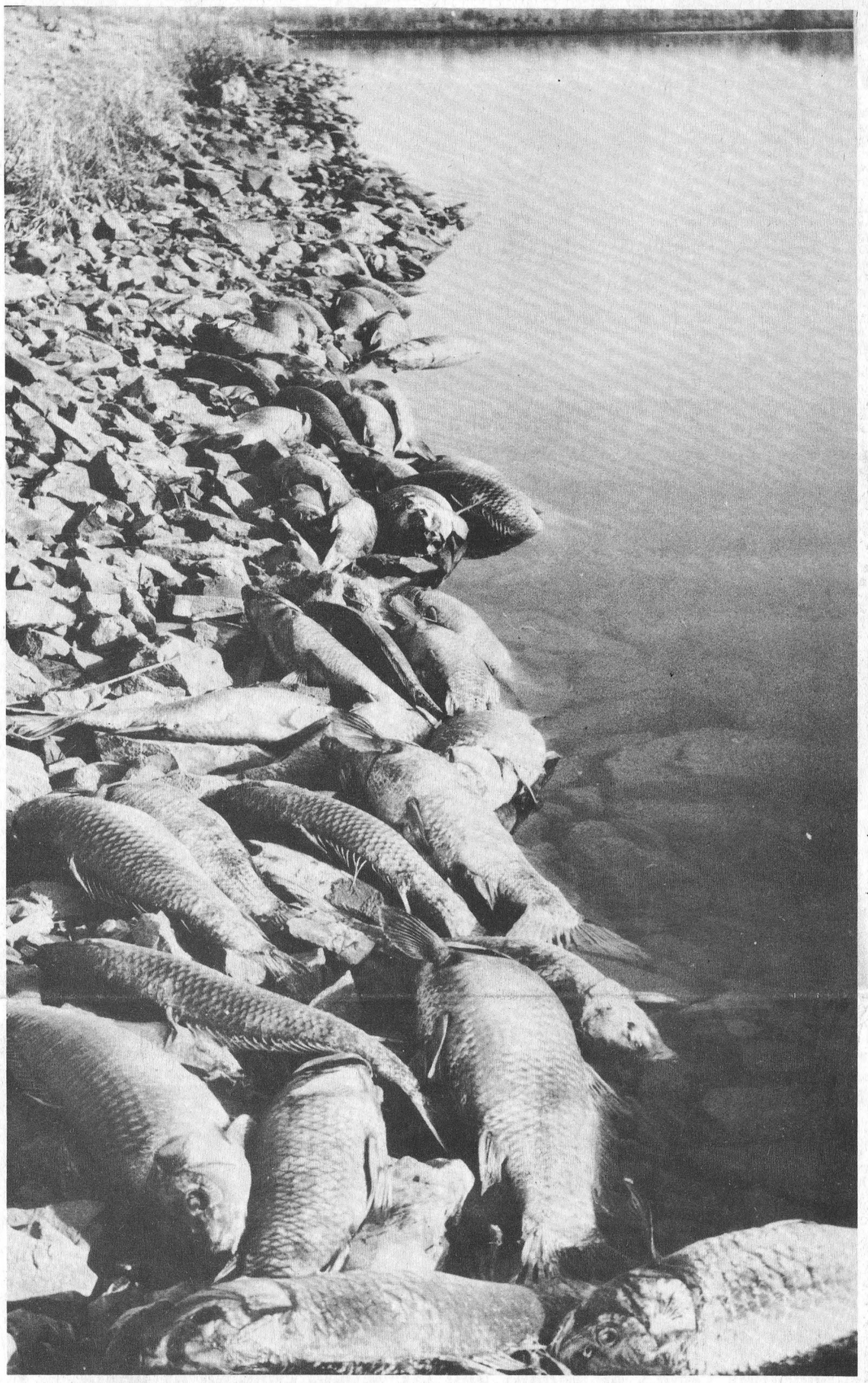

## Something's Fishy Here!

And that's an understatement. This week in parts of Lake St. Lawrence the fish are high and dry.....and dead! Most of them are carp, so nobody really minds. The more the merrier because the river is infested with this particularly species.

But there are also a few other game fish meeting the same fate as the carp. Cause of the fishy demise is related to the exceedingly low water levels of Lake St. Lawrence through the winter. Apparently the oxygen was not sufficient in areas of low water and deep freeze, and the carp, because of their large numbers, were hit the hardest.

As of last week the water level had risen slightly ridding certain sections of unsightly stumps and generally providing better facilities for lake front cottagers and others. The question is...will it stay or will the level return to the low of last year? Towns and individuals alike are hopeful that the International Joint Commission which has the final say on the rise and fall of the water will look on the area more kindly than it has over the past year and a half.

Meanwhile the carp continue to pile up. Literally thousands have met their final resting place along the shores, particularly in the low water bays and other inlets as the above picture illustrates.

Aside from the unsightly mess there is one other major problem. They stink!

There's a big 'cleaning up' job here for someone. And such a job comes under the jurisdiction of some department of some government. So while the powers that be are making up their minds who will clean up this mess the dead carp will continue to deface the shores of the lake.

Press Staff Photo

*478 PARTICIPANTS*

# Walkathon Proceeds Should Top $6,000

Four Hundred and Seventy-Eight, initially 'sure footed' and later 'sore footed', entrants followed Winchester Reeve, Don Christie, away from the starting point at the Winchester Community Park last Saturday morning. As the result of a tremendous effort on the part of all walkers, it is anticipated that a minimum of $6000.00 will be available for needy causes in the district.

Fourteen-year-old Douglas Plummer, Winchester, was first of the three hundred and sixty-six finishers and Heather McLeod was the first girl to complete the trip. Popular Winchestrian, Keith Marquette, in a galant effort, was the last walker 'home'.

Lions Club, Walk Committee Chairman, Glen Vasey, and all Lions are extremely pleased with the unparallelled cooperation of citizens and organized groups who helped the walkers in so many ways at various points along the 23.7 mile route. Official appreciation is expressed elsewhere in this issue.

In the next few days, walkers will be visiting their sponsors to collect pledges. The Lion Treasurer suggests that sponsors pay their pledges by cheque made payable to THE LIONS CLUB OF WINCHESTER. This plan eliminates the necessity of all walkers - particularly young children - carrying substantial sums of cash. Walkers are reminded that collected pledges may be turned in to any Lion or at any place of business that previously distributed entry forms. In a few weeks, walkers who have not remitted pledges to the Lions Club will be contacted in the event that the Club may be of any assistance in solving any problems that might arise.

The Lions Club is sincerely thankful for the tremendous support of all who participated in, or supported, this activity. All entrants and supporters can take heart in the fact that they have raised $6000.00 or more for the benefit of our area and the Wonderful people in it.

## DON'T HANG UP YOUR SHOES

### Metcalfe Lions' Walk Saturday

More walkers than ever before are expected to march away from the Lions' Den at Metcalfe this Saturday to begin the Annual 20-mile walkathon.

The route will be completely different this year and the first five miles will be directly south to the Osgoode-Dundas boundary. One check point will be located at the home of Mr. and Mrs. Albert Hill, three miles from the start.

At the boundary the parade will swing east for one concession and then another left turn will head them back into Osgoode Township to what was once known as 'Osgoode Centre' (better known to-day as Bob Little's corner). On this section a check point will be located at the home of Mr. and Mrs. Russ Anderson.

From this corner, the route swings east and proceeds to the Osgoode-Russell boundary with a check point at the corner south of Kenmore.

Having reached the boundary the trek will proceed north over Cochrane's Bridge and thence follow the County Road back to the finish point. Two check points are located on this stretch. One at Cochrane's and the other at the Marion Garage.

Although many young walkers will not realize it, this will be a walk of great interest. Along the route they will pass the exact spot where Osgoode's first settler, Col. Archibald McDonnell arrived with his family in the month of March 1827, (now Shadybrook Farm). They will also pass through 'Golden Valley' and proceed on through the area first settled by hardy Scotsmen over a century ago. Osgoode Centre is mentioned often in early records and an 'ashery' was once located there.

Passing over the bridge at MacDonalds, they will be only a fraction of a mile from the last resting place of Colin Campbell, the first person to die in the township. Mr. Campbell is buried in a grove on the banks of the Castor. The Church Spires at Kenmore mark another historical setting, where the first saw-mill was located and also the home of the Circuit Rider, Rev. McPhail.

The entire route, in fact, is through that section of the Township where the first settlers made their homes, and marchers might take courage from the reminder that in those early days a 20-mile walk was routine, but was usually made with a 100-pound sack of wheat on the shoulder.

### ... And Then South Mountain

Three important community endeavours will benefit from efforts of South Mountain and district walkers when they stage their annual 20-mile 'Walk-A-Thon' on Saturday May 16th.

Organized by Mountain Township High School student council proceeds will be directed to (1) a scholarship fund; (2) Seaway Community Services; and (3) other community projects.

Participants in the walk will include high school students, public school students, as well as, many village citizens.

It is understood the walk route will be the same as previous years.

## THE NEWS in Brief

### Accident Claims Another Victim

James Richmond, R. R. 4, Bright, Ontario, injured in a car-train crash that took the life of Marion Joy Miller of Baden, Ontario, Sunday April 19th, died last Sunday (April 26th), in a Kitchener Hospital.

It will be recalled Mr. Richmond and Miss Miller were to have been married in August of this year.

### Capital City Chorus Wins Championship

Ottawa Capital City Chorus has been named Ontario district chorus champion, following a competition staged in London, Ontario.

The 40 barbershop singers who topped 15 other choral groups from across Ontario will be in Winchester on May 16th.

Winchester and district residents will have an opportunity to see and hear them at North Dundas District High School Auditorium, where the show is scheduled to begin at 8:00 p.m.

Tickets are now on sale from any Centurian and all are urged to plan now for a night of good family entertainment.

Next Wednesday, May 6th, Centurians will blitz the town in an effort to assure everyone an opportunity to buy a ticket.

### Russell County Orange Dance Friday

Members of Russell County Orange Lodge will hold their Annual Spring Dance this Friday night at Metcalfe.

Always one of the highlights of the year's activities, lodge members extend a cordial invitation to all to come and join in the fun.

Music will be supplied by Harvey Monathan's Band and, as always, proceeds will be used for general welfare and community benefit.

Both Oswald McRostie and Fred Alexander, dance committee members, anticipate a capacity crowd and suggest getting tickets early.

### Celebrates 94th Birthday

During the past week, Mrs. G. E. Earle celebrated her 94th Birthday. Besides being honoured at birthday dinners by her daughter, Mrs. Droppo and Mrs. Lloyd Francis, she was the recipient of many beautiful Birthday gifts and greetings.

A very enjoyable part of the celebration was a Birthday party attended by former long-time friends, still residing in Winchester. Also attending were a few former pupils of the Melvin School, where she taught from 1895-1901. After a short program and reminscing, a dainty lunch was served by Mrs. Eva McIntosh and Miss Ann Gallaher.

### Rex Humbard Coming To N.A.C.

Rev. Rex Humbard, noted Evangelist, will be appearing at the National Arts Centre, Ottawa, on Wednesday evening, May 6th at 7:45 p.m.

'God is not dead', says Rev. Humbard, 'it's the organized Church that is dead, collapsing under the weight of ritual ceremony, so that only ten percent of the population attend church'.

The fiery Evangelist says Christianity is very much alive and draws thousands of people to hear him when he visits a large city.

He says the man on the street enjoys the old time gospel he preaches and 2,500,000 Canadian viewers tune in every Sunday to hear him.

Rev. Humbard not only preaches the Gospel but thousands of people receive spiritual counselling by mail and in person each week and he feels the end result will be building up of the local church, thus resulting in a better community.

### Centurians Will Visit Stock Exchange

Winchester Centurians will visit Montreal Stock Exchange and enjoy a tour of Place Ville Marie when they take off on their annual excursion in May.

Planned for Wednesday, May 13th, the tour is scheduled for 4:00 p.m. which means the bus will leave Winchester at 12:30 p.m.

Members of the local 100 Club enjoy one special trip each year and this should be one of the most interesting ever.

Those in charge urge all members to secure tickets early and add the reminder tickets are on sale at the Royal Bank, the Bus Stop, or from Centurian Jack Hatcher.

Highlight of the tour may well be the reception at 5:30 p.m. on the 41st floor of Place Ville Marie.

## School Reunion

### 1900 Former South Mountain, Hallville Students Invited

A reunion of former students, teachers, trustees, bus drivers and friends of the North Mountain Consolidated School, the South Mountain Continuation School, and the Mountain District High School will be held in Hallville and South Mountain on Saturday and Sunday, June 27 and 28.

The original plan to bring together in a reumion the former students, teachers and trustees of Mountain District High School since its inception in 1953 has been extended to include all those who attended the Continuation Schools in Hallville and South Mountain. Profits from the reunion as well as donations expected from many of the former students will be used to set up a perpetual scholarship for one or more students from the area who will be attending an institute of higher learning.

A reunion committee under the general chairmanship of Greig Fowler and committee chairman Mabel Shaver, Freda Mellan, Arnold Graham, Sharon Richardson and David Berry has been formed to organize the reunion and to bring together as many local people as possible in the planning and direction of all reunion activities. Total participation is the aim of the planning committee and all those who would like to take an active part in the planning and actual work of the reunion are urged to contact Greig Fowler as soon as possible. All suggestions for planned activities for the reunion weekend will be most welcome

See "REUNION" Page 4

## Students Win Time Contest

Brian Brownlee, a Grade 13 student, won the recent Time International contest at North Dundas District High School. In second place was Stephen Workman, Grade 12, followed by Wayne Simpson, another Grade 13 student. Only three marks separated the three young men with each tallying in the 80's out of a possible 100.

The test, conducted by Time Magazine, is designed to test the knowledge of the student particularly as it applies to current events. All questions are based on items which have appeared in Time Magazine.

## 260 Eastern Star Members At Dinner

Sister Mary Duval, District Deputy Grand Matron of District 14 was honoured last Saturday night when 260 members from all parts of Eastern Ontario attended a dinner at Winchester.

Sister Dorothy Crites, W.M. of Morrisburg presented the '25-Year Pin' to Mrs. Duval on behalf of the Morrisburg Chapter and Sister Delia Robinson P.M. presented her with a lovely gift on behalf of the Winchester Chapter.

Sister Marion McMillan gave a brief resume of Mrs. Duval's contribution to Eastern Star activities over the past 25 years.

In replying Mrs. Duval introduced all the Matrons and Patrons present who were also present when the Winchester Chapter was instituted in February 1962.

Present also was Alex McDonald P.G.P. who was in Winchester in 1962 for the first installation of officers.

Master of Ceremonies for the evening was Brother Edwin Boyd, W.P. and invocation was by Sister Wilma Ledgerwood, Chaplain.

Head Table guests were introduced by Sister Letta Acres, W.M. and the guests included: Mrs. Helen Marston, P.G.M., Bancroft; Mrs. Iris Walter, P.G.M., Windsor; Mrs. Wilma Ledgerwood, Chaplain, of Winchester; Mrs. Susan Sklar, Mrs. Ileen Troutmen, Mr. Mervin Duval, Mrs. Mary Duval, District Deputy Grand Matron; Mr. Harold Murphy, Toronto; Mrs. Olive Avery, Toronto; Mrs. Pearl McDonald, P.G.M. Cooksville; Mr. Alex McDonald, P.G.P., Cooksville; Mrs. Shirley Thrasher, Associate Grand Conductress, Amherstburg, Mrs. Peggy Murphy, Grand Conductress, Toronto; Mrs. Doris Smith, Grand Benevolent Committee, Toronto; Mrs. Letta Acres, Worthy Matron, Winchester, Mr. Edwin Boyd, Worthy Patron, Winchester.

Brother Gordon Coons, P.P. proposed the Toast to the Guests and Sister Dorothy Crites responded.

Toast to Grand Chapter was proposed by Brother John McMillan P.P. and Sister Peggy Murphy, G.C. responded.

An enjoyable program was presented with a 'Sing Song' led by Bud Coons; tap dancing by Ella Rushton; duet by Jean and David Kerr of South Mountain;

See "DINNER" Page 4

## June Liquor Vote In Osgoode Twp.

Osgoode Township residents will go to the polls on Monday, June 22nd and vote 'Yes' or 'No' on two very important questions:

1. 'Are you in favour of the sale of liquor under a dining lounge license for consumption with meals on a licensed premises?

2. 'Are you in favour of the sale of liquor under a lounge license for consumption on licensed premises?

Osgoode has been a 'dry' township for over forty years according to clerk Fred Wilson and many will still remember the vigorous 'temperance' campaigns of that era.

Most voters, however, in 1970 will have no recollection of those hectic days and consider the questions as they apply in a new generation.

It is understood a 60% yes vote is necessary to change the existing By-Laws. If voters do not vote in favour of a change at this time the questions cannot be voted on again for at least three years according to the township clerk.

Osgoode Township Council, at their regular April meeting met with a barrage of complaints from several delegations.

Some complaints included demands for bridge and road repair in Metcalfe Village; drainage and sidewalk consideration for Kenmore Village; immediate completion of the Cassidy Drain, and irate homeowners from a township sub-division demanded the removal of an unsightly trailer.

Mr. Wilson said there were so many delegations seeking an audience with council all could not be heard in one session and the balance of the meeting was postponed till the following night.



## Married At Winchester United

Janice Elaine Barkley and Ralph Elburn Brown exchanged wedding vows in Winchester United Church on Saturday, April 4th, 1970 at two o'clock in the afternoon; Rev. A. J. MacDonald was the officiating clergyman. The bride is the daughter of Mr. and Mrs. Clifford Barkley, R. R. 1, Inkerman; the groom is the son of Mr. and Mrs. Stuart Brown, Edwards, Ontario.

Mr. Raymond Barkley assisted the groom as best man; wedding guests were seated by Ronnie Brown, Gordon Barkley and Donald Fawcett.

Given in marriage by her father, the bride wore a floor length gown of sheer nylon over faille taffeta with nylon lace inserts. The skirt of the gown extended into an oval train. She carried a bouquet of white mums and pink baby roses.

The maid of honour, Barbara Fawcett, and bridesmaids, Dianne Brown, Mary Styles and Donna Barkley were gowned alike in empire dresses of mauve peau de soie with white maribou trim and carried mauve tipped mum bouquets.

Mrs. Barkley, mother of the bride, wore an off-white suit with navy accessories; the groom's mother chose a white and grey knitted suit with pink and black accessories.

Following the ceremony, wedding guests enjoyed a reception at The Country Kitchen, Winchester.

The young couple spent their honeymoon in Niagara Falls and Brantford and are presently residing at 363 St. Denis Street, Vanier City.


## ASK YOUR CHIROPRACTOR



Q.—For many years my nerves have been very bad. I have tried everything. Can a Chiropractor help restore my nerves?

A. — Nerves control each and every function of the human body. Nerves transmit all sensation to the brain . . . control all movement . . . make possible sight, smell, taste and hearing. Nerves maintain your balance and keep your body temperature at 98.6. Nerves control your blood pressure, stomach action, blood flow, speech and breathing.

Nerves make your bowels move. Nerves make it possible to swallow. In fact every function taking place in your body is under the control of the nerve system, often called the "Master System" of the human body.

The malfunction of one organ can affect another and sometimes several. Nerves not only control every organ and function but connect and intercommunicate each part of the body to every other part. Whether next to the skin, close to the bone, or passing through tissue and muscle, whatever their function or where ever they go, all nerves connect with the spinal column and the brain. That's how Chiropractors help people get well.

If you have not tried Chiropractic, then you have not given yourself every possible chance.

Send your question to:

J. A. LAQUERRE, D.C.
1209 EVANS BLVD.
OTTAWA
OR PHONE 731-5775

52c


## BIRTHS

The following is a list of recent births at Winchester District Memorial Hospital.

Tuesday, April 21, 1970, Mr. and Mrs. Douglas Wilson, Winchester, Ontario, a daughter.

Wednesday, April 22, 1970, Mr. and Mrs. Arthur Milne, R. R. 1, Mountain, a daughter.

Wednesday, April 22, 1970, Mr. and Mrs. James Goodwin, 78 Curtis Avenue, Ottawa, Ontario, a son.

Thursday, April 23, 1970, Mr. and Mrs. Charles Farlinger, R. R. 1, Morrisburg, a daughter.

Thursday, April 23, 1970, Mr. and Mrs. Gordon Cook, Prescott, Ontario, a daughter.

Friday, April 24, 1970, Mr. and Mrs. Reginald Hyndman, Winchester, Ontario, a son.

Saturday, April 25, 1970, Mr. and Mrs. Philip Kulas, Morrisburg, Ontario, a son.

COOPER - Bob and Eleanor (nee Patterson) wish to announce the arrival of their chosen son, Robert Glen, February 18, 1970.

At Perth Hospital, April 24, 1970, to Mr. and Mrs. Robert Dunlop, of Balderson, a son. First grandchild of Bill and Ethel Aldridge, of Brinston.

# Of Interest to Women

## Elected New S. Mountain WI President

Mrs. Bert Kennedy was elected President at the Annual Meeting of the South Mountain Women's Institute. The meeting was held at the home of Mrs. Wm. Graham with 17 members present.

During the business portion of the meeting it was decided that the Institute would have a Bake and Rummage Sale on Saturday, May 9th in the I.O.O.F. Hall in South Mountain.

Members selected Mrs. E. Richardson, Mrs. H. Graham and Mrs. B. Kennedy to attend the District Annual on May 19th at Williamsburg. Mrs. H. Graham was appointed chairman for the election of officers.

Complete list of officers are as follows:

President - Mrs. B. Kennedy, 1st Vice President - Mrs. M. Berry, 2nd Vice President - Mrs. A. Shaver, Secretary-Treasurer - Mrs. G. Cleland, Assistant - Miss M. Barkley, District Director - Mrs. E. Richardson, Alternate - Mrs. A. Shaver, Branch Directors - Mrs. E. Barkley, Mrs. G. Nelson, Miss L. Brantmire; Public Relations - Mrs. E. Richardson; Assistant - Mrs. A. Holmes; Curator - Mrs. M. Berry; Press Reporter - Mrs. W. Fisher; Auditors - Miss M. Barkley, Mrs. A. Shaver; Pianist - Mrs. H. Graham; Assistant - Mrs. A. Shaver; Nominating Committee - Mrs. H. Graham, and Mrs. W. Robinson.

Convenors of the Standing Committees are as follows: Home Economics - Mrs. W. Robinson; Health - Mrs. H. Graham; Agriculture - Mrs. A. Holmes; Canadian Industries - Mrs. G. Nelson; Citizenship - Miss M. Barkley; Education - Mrs. W. Graham; Historical Research - Mrs. R. Dulmage; Current Events - Mrs. M. Berry, Mrs. Tallon; Resolutions and Safety - Mrs. B. Kennedy, Mrs. G. Montgomery.

A delicious lunch was served by Mrs. Tallon and Mrs. J. Johnston.



## A Real Bargain!

An alert young businessman sized up the situation on the first day of the Winchester Curling Club Rummage Sale and being an 'early-bird' picked up some of the best bargains.

Confident his two purchases are sound investments, he appears to be seriously contemplating making just one more 'plunge'.

Reports indicate revenue from the sale exceeded $800.00. Although past sales have been very successful this would have to be classed as the best ever.

Press Staff Photo


JUST THE RIGHT TOUCH Fresh FLOWERS
FOR ANY SPECIAL OCCASION
MURIEL'S FLOWERS
PHONE 774-2201
WINCHESTER



MOTHER has her day. MAY 10th



MOTHER'S RING

Gold ring for mothers, grandmothers with synthetic birthstones for each child.

Make It A Gift From
Davidson Jewellery
PH. 774-2102
WINCHESTER


## Winchester WI Readys For Victoria Day Breakfast

A pot luck supper was the highlight of the Winchester Women's Institute Annual meeting on April 20, 1970. After the repast, the president, Mrs. R. Johnstone, presided for the meeting, opening with the Ode and repeating the Mary Stewart Collect in unison.

There were forty-four members answered the Roll Call by payment of dues. Several visitors were also present. The Secretary Mrs. Mac. Carkner read a letter inviting everyone to attend the 4-H Achievement Day exercises on May 9th at N.D.D.H.S.

Mrs. Howard Fetterly reported a number of cards and gifts had been sent to Hospital patients, also sympathy cards, during the year.

A report from the District Executive meeting was given by our District Director, Mrs. Kay Beedie. The District Annual this year is to be at Williamsburg on May 19th. Some members reported an enjoyable time spent at Mountain Institute Tweedsmuir Book display.

Plans are being made for a Victoria Day breakfast on May 15th. Mrs. Bert McIntosh of Chesterville won the quilt.

The conveners reported a busy year for each committee. Mrs. R. Johnstone thanked all for their help in the past year and expressed optimism for the future. The meeting closed with the Queen.



## St. Pierre - Johnston Wedding

Mr. and Mrs. Robert G. St.-Pierre (nee Suzanne Johnston) shown following their marriage in St. Mary's Church, Chesterville, on Saturday afternoon April 25th, 1970. Mrs. St. Pierre is the daughter of Mr. and Mrs. Cecil Johnston, Winchester; Mr. St. Pierre is the son of Mr. and Mrs. Leo Paul St. Pierre, R. R. 2, Winchester, Ontario.

## Dance Winners

Jane, Cathy and Kim Wilson competed in the Scotia Highland Dancing competition at Schenectady last Saturday and added more laurels to their list of victories.

Jane, competing in the '8 and under' division captured four 'Firsts', as well as, a trophy; and Kim, who was 9 years old on Saturday danced in the '10 and under' class and won two 'Thirds' and one 'Fourth'.


TO TAKE OUT
DELICIOUS CRISPY
PIZZA
AND
FLAVOR-CRISP® CHICKEN
Country Kitchen Restaurant
PHONE AHEAD
PH. 774-2417 WINCHESTER



BIG-EXCITING-COLOURFUL
MODERN LIVING SHOW
Sponsored by the OTTAWA JAYCEES
Monday May 4 to Sunday, May 10
LANSDOWNE PARK — OTTAWA
FREE FASHION SHOWS, FILMS, STAGE SHOWS
Demonstrations and Displays for everyone
Homes, cottages, Camping, Travel, Music, Decor, All-terrain Vehicles — FUN FOR ALL!
4 to 10:30 pm weekdays, 1 to 10:30 pm Sat., 1 to 9 pm Sun.
Admission $1.00. Children up to 12 free with adults.



# IMMUNIZATION CLINICS

The St. Lawrence and Ottawa Valleys Health Unit will hold monthly clinics for infants and pre-school children as below:

THESE CLINICS ARE TO BE HELD EVERY MONTH EXCEPT AUGUST

| DAY OF EACH MONTH | TOWN | PLACE | HOURS |
|---|---|---|---|
| 1st Tuesday | Winchester | Town Clerks Office | 10:30-11:30 |
| | Chesterville | Town Clerks Office | 1:30- 2:30 |
| 2nd Tuesday | Cornwall | Trinity Church Hall | 2:00- 3:30 |
| 3rd Tuesday | Maxville | Community Hall | 2:30- 3:30 |
| 4th Tuesday | Finch | Community Hall | 10:30-11:30 |
| 1st Wednesday | Iroquois | Civic Centre | 2:30- 3:30 |
| 3rd Thursday | Cornwall | Nativity Church Hall | 2:00- 3:30 |

## Additional Clinics Will Be Held As Below:

| | MAY JUNE JULY | SEPTEMBER OCTOBER NOVEMBER | |
|---|---|---|---|
| 1st Thursday | Lancaster | Public Library | 10:00-11:00 |
| | Apple Hill | Legion Hall | 1:00- 2:00 |
| | Martintown | Public School | 2:30- 3:30 |
| 2nd Thursday | St. Andrews | Church Hall | 1:30- 2:00 |
| 4th Tuesday | Moose Creek | Community Hall | 1:30- 2:30 |
| 1st Wednesday | Brinston | Memorial Hall | 1:15- 2:00 |

MOTHERS: *Why Not Clip This Out!*



Start your fashion career with "Caresse"™ from Carousel



"Caresse"™ opens up new doors for the exciting fashion-minded you! It's a quick-witted little close-to-the-face stretch wig that brings instant flattery in wash and wear 100% modacrylic. Styled with an illusion part and longer, tapered back and sides. Choose from a wardrobe of 26 popular colors (including frosts).

$35

Jo-Anne Shoppe
PH. 774-2003 WINCHESTER

# Final Tribute Paid A.T.W. Carson

Mr. Alfred Thomas Wesley Carson, Metcalfe, Ontario, died in hospital on Thursday, April 23, 1970, after a lengthy illness. He was in his 66th year.

Born in Metcalfe, Ontario, he was a son of the late William Carson and his wife Mary Jane Boyd. In Fitzroy Harbour on August 7, 1929, Mr. Carson married the former Syrena Stanley. Mr. Carson farmed south of Metcalfe until 1962. For the past six years he has been a Carpenter working with a construction firm in the Metcalfe area.

Mr. Carson was a Director of the Metcalfe Agricultural Society; an Elder of Metcalfe United Church; and a member of the Cemetery Board of the United (Methodist) Cemetery. He was a past master of O.Y.B. Metcalfe #260.

Surviving in addition to his wife are: one son, Willis of Metcalfe; one daughter, Mrs. Freida Robinson of Ottawa; three grandchildren, Allen Robinson of Ottawa and Glenn and Bonnie Leah Carson of Metcalfe. Mr. Carson was predeceased by his brother Hedley, in 1956.

The body left the Rolston Funeral Home Kemptville, on Friday to rest at his late residence. The funeral service took place in Metcalfe United Church on Sunday, April 26th at 2:00 p.m. Reverend Charles Dawes officiated. Interment followed in the United (Methodist) Cemetery, Metcalfe.

Pall bearers wee Clarke Stanley, Stuart Johnston, Ernest Whiteside, Gordon Morrow, Carson MacDonald and Garnet Johnston.

## Vancamp

Congratulations to Mr. and Mrs. Leonard Simzer, who celebrated their 60th weddding anniversary recently.

Sorry to hear Mr. Herbert Simzer is in the Kingston General Hospital. All wish him a speedy recovery.

Mr. and Mrs. Nelson Bellinger attended the wake of the late Mr. Chester Cooper in Ottawa on Wednesday evening.

Mr. and Mrs. Edgar Turner of Winchester, were recent visitors of Mr. and Mrs. Nelson Bellinger.

Mr. and Mrs. Lloyd Beckstead of Brinston, were Sunday evening visitors of Mrs. Ethel Bolton and Miss Edna Swerdfeger.

## Oak Valley

Mr. and Mrs. Burton Beckstead of Morrisburg and Mr. and Mrs. Earl Freeland of Winchester called at the Kirkwood home on Sunday.

Sunday visitors at the Tinkler home were Mr. and Mrs. Danny Cox and Randy of Montreal. Mr. and Mrs. Ernie Beckstead and family of Strader Hill, Mr. and Mrs. Dale Wise and family of Winchester Springs.

Sunday visitors with Mr. and Mrs. P. Meerakker were Mr. and Mrs. Mike VanDyke and family of Mount Hope and Mr. and Mrs. Bert Smail of Brinston.

Mr. and Mrs. Albert Evans, Brent and Rorary of Newington were Sunday visitors with Mr. and Mrs. Franklin Salter.

Mr. and Mrs. W.F. Salter have returned home after spending the past five months with their daughter, Mrs. Miles Benson and Mr. Benson of Cooksville. They also attended the wedding of their granddaughter, Barbara Benson and Mr. Harvey Kaulflich which took place in Bethesda United Church on April 4, 1970.

Mr. and Mrs. Wm. McClement of Ottawa called on Mr. and Mrs. Frank Salter and Mr. and Mrs. W.F. Salter on Monday.

# Gordon Blair Reports ARCTIC SOVEREIGNTY

Hardly any recent issue has gripped Canadians like that of Arctic Sovereignty. We see the economic potential of the north; we are concerned about our defence; we fear pollution; above all we feel the north is 'ours'.

WE OWN THE LAND

We own the Arctic Islands - no Nation challenges this. We also control the Arctic seabed and the mineral resources lying beneath it. What has been uncertain is our right to control shipping in Arctic waters.

FREEDOM OF THE SEAS?

Freedom of the Seas is an ancient principle of international law. Until recently the jurisdiction of coastal states extended only three miles -- the distance of a cannon shot in far off times. The right of coastal states to control fishing and pollution beyond this limit was doubtful. Canadians were alarmed that our ice-bound Northern waters would be opened to the shipping of all nations and threatened by catastrophic pollution from oil tankers.

A NEW TWELVE MILE LIMIT

In recent years, with Canada taking the lead in international conferences and otherwise, a twelve mile limit has come to be accepted by the world at large. The Territorial Sea and Fishing Zones Act now before Committee having received unanimous approval on second reading in Parliament will establish a twelve mile limit for Canada. It also gives the Government power to establish fishing control zones beyond this limit to conserve fisheries now being indiscriminately depleted by other countries.

PREVENTION OF ARCTIC POLLUTION

A companion Bill which has also received second reading agreement in Parliament by a vote of 198-0 will give the Government power to prevent pollution of our Arctic waters, including an area 100 miles beyond our Arctic coastlines. In detail, we will control navigation, the structure of vessels and take other steps, including the prohibition of shipping in dangerous circumstances, to prevent pollution. This is a large assertion of sovereignty which goes beyond existing rules of international law. As a result, we have withdrawn this action from the jurisdiction of the International Court of Justice. But we will try to have the world community accept this vital principle of pollution control and to overcome the present bias of international law in favour of maritime commerce as against the rights of coastal states.

RESULTS

The effect of these two bills is to give us complete de facto control of our Arctic waters. By asserting our right to control pollution and fishing, we have taken a long step forward not only for Canada but for the world. The conservation of resources and the prevention of pollution are world problems. Although our action has been objected to by the United States (as it appears more as a matter of form), we can be reasonably confident that ultimately all responsible nations will follow our lead. When we consider that there were more than 50 wrecks in the world last year similar to that of the 'Arrow' off Nova Scotia and that more than one million gallons of oil were spilled into the Seas, the need for international action is clear. The ancient right of freedom of the seas must be limited to protect us all from these destructive consequences of the pollution of our global environment.

# President Hosts WCTU Meeting

The April meeting of the W.C.T.U. was held at the home of the President, Mrs. H. Robinson, with an attendance of fifteen. Mrs. Robinson opened the meeting, then called on Mrs. Eaton to lead the devotional period. Mrs. Eaton based her program on the hymn, 'Saviour like a shepherd lead us.'

Mrs. Cecil McIntosh had charge of the Clip Sheet, which dealt with Gambling in Canada today. Get well cards were signed to be sent to two members who are in the hospital.

# Dies In Florida

Mrs. Alvin Deeks of Winchester received word last week of the death of her brother-in-law, Dick Hilton of St. Petersburg, Florida.

# Local Lions Clubs Elect New Officers

Winchester Lions Club, and also the Metcalfe and District Lions Club have elected new slates of officers for the coming year.

Although Lions hold elections in April the new officers do not take over till July 1st.

The executive that will guide Winchester club during the 1970-71 term is as follows: Past President, Bob Porteous; President, Walter Shadbolt; 1st Vice President, Bill Johnston; 2nd Vice President, Roger Morin; 3rd Vice President, Reg. Harper; 1-Year Directors, Gord Sutton and Ray Imrie; 2-Year Directors, Doug Warren and Vern Wilson; Secretary, Jim O'Gorman; Treasurer, Elzeon Raistrick; Tail Twister, Adam Meek; Lion Tamer, Doug Menzies.

At the helm over at Metcalfe and District for the coming term will be : Past President, Roy Porteous; President, Harold Cowan; 1st Vice President, Peter Smygwaty; 2nd Vice President, Eric Shortt; 3rd Vice President, Graeme Hardy; Secretary, Bert Bekkers; Treasurer, Willard Cummings; 1-Year Directors, Martin Rowan and Dwight Fisher; 2-Year Directors, Mac Cooper and Jack Cameron; Tail Twister, Gerald Mackie; Lion Tamer, Hank Luimes; Bulletin Editor, Ron Isaac.

## Reports Show Busy Agenda

# C.C. Manager Addresses Metcalfe Lions

W. R. Wilson, manager of East Osgoode Memorial Community Centre, and a former President of the Holstein Friesian Association, addressed members of Metcalfe and District Lions Club at their regular meeting last week.

Mr. Wilson gave a brief summary of activities at the community centre since it was built in 1950 and predicted the addition of artificial ice and other renovations will prove beneficial to the entire community. With proper management, Mr. Wilson said, the centre can easily pay its own way and tax payers will only be burdoned with the capital expense debenture payments.

To add strength to his statement he told Lion members the artificial ice went into use on November 21st and closed on April 11th. During that period of time, Mr. Wilson said, gross receipts were over $10,000.00. In addition revenue from the hall for the same period was close to $5,000.00.

Lions were pleased to learn more renovations are contemplated and the speaker expressed pleasure that many ratepayers were taking a greater interest in the welfare of the community centre.

Mr. Wilson was introduced by Archie Sayant and thanked by Gerald Mackie.

During the meeting plans were finalized for the 'Walkathon' on Saturday May 2nd and walk chairman Harold Cowan reported many offers of help 'along the way' by area organizations.

Jim Rowan, Easter Seal Committee chairman, told members the $1,450.00 goal had not been reached and was still short $50.00. Members unanimously agreed the additional $50.00 should be donated by the club and returns sent to Crippled Childrens' Association immediately.

Plans were also completed for another visit to Carleton Lodge.



# Kenmore W.I. Marks 35th Anniversary

Members of Kenmore Womens' Institute marked the 35th Anniversary of the branch at a special banquet last week.

The meeting in the United Church on Tuesday night honoured eight of the ladies who formed the branch in 1935. Several other former members were also on hand to renew old acquaintances.

Of the eight original members, two, Mrs. John Warren and Mrs. Annabelle Carkner were presented with corsages in recognition of having been active members for the entire 35 years.

Six other special guests were present including Mrs. H. J. Sheldrick, Ottawa Area President; Mrs. John Craig, Ottawa Area Past President; Mrs. Charles Wallace, Ottawa Area Secretary-Treasurer; Mrs. Irene Innes, Carleton East District President; Mrs. Rose Strike, Carleton East District Secretary; and Mrs. L. A. Cleland, Federation Representative.

Mrs. Roy McKeown delighted the gathering with an interesting history of Kenmore and members were pleased that Mrs. Edward Cowan of Metcalfe was able to attend.

Mrs. Cowan journeyed from her farm home thirty-five years ago to help organize the Kenmore branch and recalled making the trip by horse-and-buggy with a horse that was reluctant to cross bridges. The senior W. I. member gave a brief resume of W.I. progress during the past 50 years and added a few predictions of what was in store for the next fifty.

Guest speaker for the occasion was Mrs. Etta Hill, who chose for her topic 'Women of To-day'.

Another interesting item on the program was a skit on '4-H Club Work' presented by Edwards 4-H girls.

New officers were elected for the coming term and Mrs. Stuart Harrison was elected President. Other offices were filled as follows: Past President, Mrs. Dan Scharf; Secretary, Mrs. Dorothy Marshall; Treasurer, Mrs. Lyla Clarmo; District Director, Mrs. Ronald Eastman.

## Picture

When Kenmore Womens' Institute celebrated its 35th anniversary last week, eight of the ladies present had vivid memories of the branch's first meeting in April 1935.

Realizing they needed guidance from someone with experience they invited Mrs. Edward Cowan, a member of the Metcalfe branch, to assist them. Mrs. Cowan, who at that time lived on a farm hitched up the horse and drove over to Kenmore a distance of approximately four miles.

Mrs. Cowan was present again last week at the anniversary celebration as were the seven original members shown. Bottom row, left to right, Mrs. John Currie, Mrs. James Dempsey, Mrs. John Warren, Mrs. James McNeil. Back Row, left to right, Mrs. Bert Whitteker, Mrs. Nehemiah Carkner, Mrs. Stanley Carkner and Mrs. Cowan.

Press Staff Photo


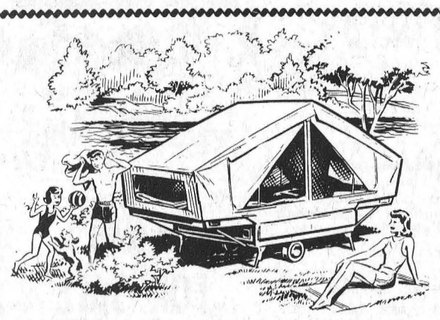

1970 WOODS TENT TRAILER

SALES and RENTALS

- SEVERAL ON DISPLAY
- WE DEFY YOU TO BEAT OUR PRICES
- GUARANTEED QUICK DELIVERY IF NOT IN STOCK.
- FULL LINE OF ACCESSORIES
- PHONE COLLECT AFTER 6 P.M. OSGOODE 826-2238

POP'S BOWLING LANES

OSGOODE, ONTARIO PH. 826-2238

WHY PAY MORE? FOR A HEARING AID

Because we have no salesman's commission to pay we can save you $100.00 on top quality, name brand hearing aids.

Interested? Come in or phone 744-2606 for an appointment.

SUMMERS HEARING AID CENTRE

Winchester, Ontario

the store for Brides

Voque

502 Montreal Road

Cornwall

Art and Amy DAYKIN

PHOTOGRAPHY

- Family Groups
- Weddings
- Children
- Adults

OSGOODE - ONTARIO

Phone Osgoode 826-2567

Doing your spring clean-up?

Don't Forget Your Insurance Policies !



Are your policies up-to-date and suited to meet the swift economic changes of to-day?

Let the insurance professionals at Biccum & McIntosh review your insurance needs. We can simplify your insurance coverage by our "Package" arrangement.

Having all your insurance cared for by one agent makes sense, doesn't it?

Biccum & McIntosh Ltd.

GENERAL INSURANCE - REAL ESTATE - LIFE INSURANCE

WINCHESTER 774-2410

SOUTH MOUNTAIN 989-2157



ACADIAN PRICE NOW $185 LESS.



All models! 2-doors and 4-doors! Sixes and V8s!

Your Pontiac dealer's small car gives your budget an extra break!

This is the news that buyers of smaller cars have been waiting for. Now you can order both the coupe and four-door sedan models, equipped with either a six or V8, at a $185.00* price reduction.

All these models will be equipped with the conventional inside rearview mirror. The day/night mirror, bias-belted tires, cigarette lighter and seat belt retractors, which were standard equipment, are now available as extra cost options.

So don't wait. There's never been a better time to see your Acadian-Pontiac dealer.

*Price reduction based on Manufacturer's Suggested Retail Prices which include Federal Sales Tax.

Acadian Now at a new lower price at your Pontiac dealer's.

See your local authorized Acadian-Pontiac-Buick dealer

A-470D

ANGUS MOTORS St. Lawrence Street WINCHESTER, ONTARIO

THE WINCHESTER PRESS offers a complete selection of wedding announcements styled for the discriminating ask for . . .



Forever Yours by NATIONAL



## This Was Last Friday

Beautiful warm day this week have tended to blot out the memory of last Friday, when the entire district was cold, and grey and wet. Looking at the above picture one might assume it would take many days before cropping could possibly begin.

Three beautiful warm days have produced unbelievable drying results and most farmers agree a continuation of this type of weather will allow them on the land very soon.

Agriculturalists agree no more rain is needed for the present time and hope for ideal planting weather.

Press Staff Photo

## MAY Good Posture MONTH

May is 'Good Posture' month and Ontario chiropractors report finding spinal defects in 65% of people examined last year.

Because chiropractors are concerned a free spinal examination campaign is being carried out in Canada and United States this month.

Dr. J. A. Laquerre, D.C., Ottawa, says sickness often can be predicted far in advance when spinal distortations cause pressure on nerves and steadily rob vital organs of their nerve supply.

To take advantage of this free examination readers are requested to telephone 731-5775 for an appointment.

## "DINNER" (continued from page 1)

and accordian selections by Wendy Earl.

Margaret Powell of Ottawa Chapter sang a solo accompanied by Wilma Greer.

A door prize donated by Nestles, was won by Mrs. Janet Taylor of Ottawa and a floral arrangement was won by Hilda Morris.

## "REUNION" (continued from page 1)

and should be forwarded to the local high school.

Invitations are being mailed to more than 1900 former students, teachers, trustees, and friends of the school urging them to attend the reunion. The greatest difficulty encountered by the registration committee is to locate present day addresses of former students and teachers. Anyone who knows the address of one or more former students is asked to forward the address to the school without delay. A list of former students for whom the registration committee has no address will be published in next week's issue of this newspaper. Mabel Shaver is heading a committee in charge of registration. Those attending the reunion will be required to register at the school they attended as a student.

Freda Mellan of the history department of the local high school will head the committee responsible for displays at each school. This committee will be publishing a book to include the history of each school. Anyone who has materials that could be used in the displays or has humorous anecdotes which could be used in the historical reunion should contact Mrs. Mellan as soon as possible.

Sharon Richardson and her committee planning the Saturday and Sunday activities for reunion weekend will be most appreciative of suggestions for planned activities. Anyone who would be willing to act on this committee and would be prepared to assist with the direction of planning activities should contact Sharon without delay. Arnold Graham will co-ordinate church programmes for the weekend and it is expected that each of the local churches will plan special activities for this particular weekend, which will see many former church members home for the weekend and at church on Sunday morning.

More than 1000 people are expected to attend the 'dinner and dance' programme scheduled for the Kemptville Community Centre on Saturday Evening, June 27. David Berry heads a committee in charge of this activity and he is looking for people willing to help set the programme up. He is looking for someone who knows many of the former students and teachers and can recall many incidents of the past year to act as Master of Ceremonies. There is much work to be done in preparing for the dinner and dance and those prepared to help are urged to give David Berry a call.

The emphasis is on participation and those planning the various activities are of the hope that many former students of all ages will volunteer their time, energy, and ideas for the reunion weekend. To have a successful reunion all must contribute in one way or another. Everyone can assist by notifying Mabel Shaver as soon as possible of the intention with regard to the Saturday Evening dinner-dance programme.

## North Mountain Calf Club Blaine Farm

Members of North Mountain Calf Club met at the Hugh Blaine farm last week for an interesting meeting.

A class of mature Holstein cows were judged by the juniors, with the aid of Frank Milne and John Jansen. Seniors conducted a quiz and listened to helpful hints by Associate Agricultural Representative, Gary Buck.

The tables were then turned and judging was done by seniors, while juniors answered the quiz.


• SELL • RENT • SWAP • HIRE • BUY • SELL • RENT • SWAP • HIRE • BUY • SELL • RENT • SWAP • HIRE •

LOW COST CLASSIFIED ADS GET RESULTS

• HIRE • BUY • SELL • RENT • SWAP • HIRE • BUY • SELL • RENT • SWAP • HIRE • BUY • SELL • RENT •


### CARDS OF THANKS

CARD OF THANKS — Many thanks to our friends, relatives and neighbours who remembered me with cards and visits while a patient in the hospital. A special thanks to Dr. Rosenquist, nurses and staff on second floor, also to Rev. Gordon for his calls.—David Clemens. 52p





SAVE

ON THESE

FOOD SPECIALS

Chocolate Cookies . . . . 2 lbs. 79c
Florient Spray (assorted), 55c
Pillsbury Crescent Rolls . . . . 37c
Schneider's Mince Meat, lb. 27c
Rise 'n Shine Apple Crystals . . . . . 2 for 39c
Maple Leaf Soap Flakes, large box . . . . . 89c
McIntosh Apples . . . . 3 lbs. 35c
Fresh Lettuce . . . . . 25c
Canned Picnic Shoulders, 1½ lbs. . . . . 1.79
Seed Potatoes — Cobblers and Sebago

BEST MEAT BUYS

Chicken Wings, lb. . . . . 35c
Bulk Bacon, ib. . . . . 69c
Maple Leaf Bologna, lb. . . . . 39c
Hamburg, lb. . . . . 59c
Smoked Loin Rolls, ready to eat, lb. . . . . 99c
Broilers, lb. . . . . 39c
Fresh Picnics, lb. . . . . 53c
Steer Hinds — approx. 125 lbs., cut, wrapped, frozen, 77c lb.

MacPHERSON & SUMMERS

COLD STORAGE . . . . 774-2613


### CARDS OF THANKS

CARD OF THANKS—We would like to thank all our friends, neighbours and relatives who helped us at the time of our fire. Special tlanks to Mr. Isaac McShane and Mr. Ken. Hunter. —Mr. and Mrs. Gerald Morrow. R. R. 1, South Mountain. 52p

CARD OF THANKS—To all of my friends and neighbours who sent me cards, treats, etc., and to the Women's Institute for the lovely plants while I was a patient in the Ottawa Civic Hospital, my sincere thanks.—Joyce Strader. 52c

CARD OF THANKS—We would ilke to thank all our relatives, friends and neighbours for the parties held in honour of our Silver Anniversary, also for the many cards, letters and lovely gifts. Special thanks to the organizers of the parties. These acts of kindness will never be forgotten. — Basil and Marion Casselman. 52p

CARD OF THANKS—We wish to express our sincere thanks to our relatives, friends and neighbours for the beautiful floral tributes, cards, charitable donations and many kindnesses received during our recent bereavement in the loss of a loving husband, father and grandfather, Chester (Chessie) B. Cooper. — Mrs. Chester Cooper and family. 52c

### Auction Sale
**LIVESTOCK**

The undersigned will offer for sale by Public Auction on the premises, Lot 16, Con. 4, Township of Winchester, half mile West of the Village of Chesterville, on

**SATURDAY, MAY 2nd, 1970**

Starting at 1:30 p.m.

44 head of Choice Cattle, consisting of: 28 Milch Cows, 18 are fresh, 10 are springing; 8 Choice Yearlings; 5 Heifer Calves; 2 Bull Calves; 1 Breeding Bull, rising 2 years.

14 Eight-Gallon Cans.

The Milk Quota of 5,840 lbs. will be sold, so many pounds to each cow.

TERMS — CASH
or Certified Cheques

**MELVIN HUMMEL, Prop.**

H. D. TUPPER, Auct. 52c

### Auction Sale
**At Antrim, Ontario**
**FRIDAY, MAY 1st**
**at 1:00 p.m.**

Consisting of 86 head of Livestock: 50 head of Hereford Cows, springing; 24 head of Holsteins, fresh and springers; 8 Yearling Holsteins; 4 Holstein calves. Dairy Equipment, 33-can bulk Milk Tank; 2 Surge Milkers; line of Farm Implements.

TERMS — CASH

**RAY MILLER, Prop.**

Leo Menard, Del Spratt and Ken McNeely, Auctioneers 52c

## AUCTION SALES

### Auction Sale
**FARM MACHINERY**

I will offer for sale by Public Auction on South half of Lot 2, Con. 3. Township of Russell, 4 miles South of Russell Village,

**SATURDAY, MAY 9th**

Starting at 1:00 p.m.

1968 Massey Ferguson Tractor 165 dieselmatic. like new; with heavy duty Loader; 4-Furrow Trip Beam Plow; Massey "33" Tractor; Weed Sprayer; Fertilizer Spreader; New Holland Baler, one year old, baled only 3800 bales; International Rake with paralell bar; New Holland Mower Conditioner; Springtooth Harrows; Oliver Discs; Hammer Mill; Roller.

2 Hay Wagons; Chain Harrows; Spreadmaster Manure Spreader; 30-ft. Enclosed Hay Elevator; 40-ft. Tube Type Hay Elevator; Corn Blower; Tractor Chains; Patz Stable Cleaner, 3 years old, with 287 feet of Chain; Bulk Feed Tank and Auger; 3000 bales of Hay; 16-ft. Hay Feeder; and many other articles.

TERMS — CASH

**except for Tractor—Half Cash, balance 30 days.**

**CECIL M. ARBUTHNOT & SON**
**Proprietors**
**Morewood, Ontario**

M. ZERON, Auctioneer.
Iroquois, Ont. 52-1c

### Auction Sale
**HOUSEHOLD FURNITURE, ANTIQUES, Etc.**

At the residence of the late Arthur Angus, on Louise Street, in the Village of Winchester, on

**SATURDAY, MAY 2nd, 1970**

Commencing at 1 p.m.

1960 Pontiac Car; 1 Complete Bedroom Suite; 2 Single Beds, Springs and Mattresses, complete; Wash Stands; Dressers; quantity of Bedding, Quilts and Blankets; 1 Chesterfield Chair; 1 Electric Stove; Norge Refrigerator, in good condition; 2 Oil Burners; Kitchen Chrome Set, Table and Chairs; Kitchen Cabinet; Rocking Chair; Sewing Machine, Swivel Chair, Electric Lamps; Oil Lamps; 1 Roll-Away Bed, Studio Couch.

Plant Stand; Quantity of Dishes and Household Utensils; Vacuum Cleaner; Trunks; Small Tables; some Antique Dishes; 1 Walnut Dining Room Set.

Wash Tub and Stand; Old Gramophone and Records; Antique China Cabinet; Writing Desk; Old Cupboards; Electric Heater; 1 Cabinet; and many other articles.

TERMS — CASH

**EXECUTORS OF THE ESTATE**
**Proprietors**

Stewart James and Harold Ball
Auctioneers 52c

### Auction Sale
**FARM MACHINERY AND HOUSEHOLD EFFECTS**

on Lot 7. Con. 2, Township of Matilda, straight East of Stampville, on

**SATURDAY, MAY 2nd**

Starting at 1:00 p.m.

Allis Chalmers Combine; IHC 46 Baler; 2 Hay Elevators; Weed Sprayer; Grain Auger; Hammer Mill; Side Delivery Rake; Seed Drill; A.C. Mower; Rubber Tired Wagon; Grain Binder; Hog Farrowing Rack; 2 Surge Milker Pails; IHC Milker Pump and Pipe Line; Rubber Tired Trailer; Drag Cultivator; Broadcast Grain Drill; Circular Saw and Belt; 2 Milk Strainers; Cow Stanchions; 2 Water Bowls; 2 Grease Guns; 2 Electric Fencers; Post Hole Auger; 2 Log Chains; 2 Small Chains; Brush Cutters; Roll of Snow Fence; 3 Tarpaulins; 1 gal. Weed Spray; 1 gal. Fly Spray.

6 Windows; Forks; Shovels; 1.000 feet of 1-inch Lumber; 24 2 x 4's; 1 Shot Gun; .22 Rifle and Shells; and many other articles.

Colcman Oil Heater and Pipes; 2 Iron Beds and Springs; Kitchen Chairs; Ironing Board; 36 Quart Sealers and Earthen Crocks; Piano and Stool; 2 Oil Lanterns; Dishes; Fruit Canner; Lawn Mower; 2 Rocking Chairs; Philco 21-Inch TV;; 22 Cu. Ft. Woods Freezer; Westinghouse Refrigerator; Electric Kettle; Electric Lamps; Table Cloths; Antique Dishes; Electric Clock; Washer; Radio; Canister Set; Chrome Table, and many other articles.

TERMS — CASH

**DONALD REDDICK, Prop.**

M. ZERON, Auctioneer. 52c

### Auction Sale
**at Crysler, Ontario**
**SATURDAY, MAY 2nd**
**at 1:00 p.m.**

43 head of Pure Bred Holstein Cattle, consisting of 23 pure bred cows milking. 10 pure bred two-year-old heifers, 10 pure bred yearling heifers; 5,515 lbs. of No. 2 Milk Quota to go with cattle. Complete line of Machinery.

TERMS — CASH

**ERNEST BRUNET, Prop.**

Leo Menard, Del Spratt and Regent Menard, Auctioneers 52c

## FOR SALE

1—27-Tooth Spring Tine Danish Cultivator .
1—14-Tooth I.H. Light Tooth Cultivator
2—2-Furrow Tractor Plows
1—3-4 Terfehr Plow Stubble Cleaner
1—PZ Fertilizer Broadcaster
1—Lely Fertilizer Braodcaster
1—Servis Grader Blade
3—Beatty Chain Link Harrows
1—Continental Post Hole Auger. 3-point hitch.
1—Century PTO Sprayer
1—Spramotor Sprayer, complete unit, 3-h.p.
1—Continental Sprayer, Trail Behind.

**I. H. Parts**
**New Idea Farm Equipment**

**R. H. Beckstead**

**SALES & SERVICE**
**Tel. 535-2103**
**WILLIAMSBURG**

51tfc

## TO RENT

APARTMENT TO RENT—Heated, four-room Apartment, plus walk-in closet and den. Newly decorated. Plenty of hot water. Rent reasonable. (Phone evenings after five) Winchester Tel. 774-2331. 46tfc

APARTMENT TO RENT—2-Bedroom, heated, in Winchester, available April 15th. Call 774-2005 (days), 774-2304 (evenings). 49tfc

FOR RENT—Apartments in Centre Town Winchester. Apply to G. E. Elliott, Tel. 774-2614. 50tfc

FOR RENT — Apartment for rent. Apply to W. J. Porteous and Sons, Vernon. Tel. 821-2276. 52c

FOR RENT—140 Acres Choice Corn Land — 60 acres fall ploughed; 45 acres good alfalfa; balance old meadow. Tel. Metcalfe 821-2625. 51-52c

FOR RENT—2-Bedroom House in Village of Winchester, all modern conveniences. Available immediately. Please apply in writing to Box S-9898, The Winchester Press Ltd., Box 100, Winchestetr. 52-3p

HOUSE FOR RENT—Available May 1st, 4 miles north-west of Winchester, 3 bedrooms. J. Spruit, Tel. 774-5160. 52-1c

## FARMS FOR SALE

200 ACRES, 20 miles from Ottawa, on Highway 31.
175 ACRES, near Chesterville, good buildings. Good herd grade Holsteins; large milk quota.
300 ACRES, large stone house good barns, on black top road.
100 ACRES, 20 miles from Ottawa on Dalmeny Road.
200 ACRES, Oxford Mills; new machinery, excellent herd pure bred Holsteins.
425 ACRES, good house, two silos, excellent corn land partly tile drained.
200 ACRES, large brick house, plenty shade trees. Apple orchard.
150 ACRES at Dunbar, beautiful home; good land; priced to sell.
225 ACRES, Morewood area; beautiful remodelled house.
100 ACRES on Highway 31, 3 miles south of Winchester.
100 ACRES on Highway 43, 1½ miles west of Winchester.
70 ACRES on Highway 43, 1 mile west of Winchester.

**W. C. MacDONALD**
**BROKER**
**Telephone 774-2331**
**ANNE VAN SLEUWEN, Rep.**
**Telephone 774-3022**
51-52c


Lynwood Mobile Homes LTD.

Telephone 821-1677

R R. 1, EDWARDS Ontario

Authorized Dealers for GENERAL PYRAMID & KIRKWOOD Mobile Homes

10 different models to choose from.

All set up on lots, heated and ready to move in.

Sizes from 12'x48' to 12'x60'.

Total Electric Homes also available.

10-Year Financing

BEFORE YOU BUY, BE SURE TO VISIT OUR SALES LOT


## ANNOUNCEMENT

**H. W. ALGATE, R.O.**
**OPTOMETRIST**

*resumes his practice in the Chesterville Community Hall*

**THURSDAY, MAY 7th**

**BY APPOINTMENT ONLY, PLEASE TELEPHONE P. J. GILROY'S 448-2807**

## IN MEMORIAMS

LEWIS — In loving memory of Fred Lewis, who passed away April 30th, 1965.

"And while he lies in peaceful sleep,
His memory we will always keep.

—Always remembered by Helen and family. 52p

SULLY — In loving memory of our dear mother, Mrs. Geo. E. Sully, who passed away April 23rd, 1933.

In loving memory of our dear mother, who gave us the best of her life; who guided our path and helped us along; her life was unselfish; for the good of the world you lived; you taught us to love God, and do His good will. Mother, you are gone from us but not forgotten.

—Sadly missed by your daughters, nieces and nephews. 52p

HITSMAN — In loving memory of a dear father and mother, Mr. and Mrs. Lewis Hitsman—passed away April 27, 1940, and mother passed away November 11th, 1957.

Though your smile has gone forever,
And your hands I cannot touch,
I cannot lose sweet memories
Of the ones I loved so much.

—Always remembered by daughter Mae. 52c

52c

### MEMORIAL GIFTS

Responding to requests, The Canadian Cancer Society has "In Memoriam" cards available from Mrs. Kay Beedie, or funeral parlors, for use at the time of bereavement of a friend or loved one. Such funds are used for research to find the ultimate cure of cancer. To make arrangements, telephone 774-2345. 39tfp


miles of smiles LEFT IN THESE LOW MILEAGE CARS

1969 CHARGER, a real beauty; Bronze metalic with matching vinyl top, loaded with options. Lic. 36930A.

1969 CHRYSLER Newport, 12,000 miles, better than new. Lic. 41215A.

1969 PLYMOUTH Fury II 4-door (Chrysler Executive driven), 13,000 miles, first owner, warranty, P.S., P.B., radio. Lic. 37340A.

1969 VALIANT, one owner, immaculate. Lic. 34417A.

1969 CHRYSLER Newport Sedan, one owner, low mileage. Lic. 36929A.

1969 DART Swinger 340, 4-speed, a real dust flinger, geared for action. Lic. 37270A.

1969 PLYMOUTH Fury III 4-door hardtop, one owner, low mileage. Lic. 37334A.

1968 FURY II 2-door hardtop. Lic. 36932A.

1966 CHRYSLER New Yorker — too many options to list. School Principal's car. Lic. 36931A.

1966 DODGE Wagon — if you are taking mom and the kids camping this summer, this is the car for you. Lic. X47514.

1965 MUSTANG, Red, air scoop, chrome reverse wheels, 3-speed on the flooor — a honey getter. Lic. 36506A.

1966 DODGE 383, 4-speed. Lic. 30969A.

1964 DODGE 2-door hardtop, vinyl top, 383, 4 barrel, dual exhaust, white with red interior. Lic. 36698A.

If you want a TRUCK that is getting up in years but in perfect mechanical condition — 4 speed ¾-Ton GMC — come and see us.

1969 DODGE ½-Ton — couldn't be more right to carry that camper — 8 automatic, custom cab, chrome bumpers, radio, tinted windshield, helper springs. Lic. 36597T.

1969 CORONET 2-door hardtop, 8 automatic, really clean. Lic. 41700A.

Cardinal Motor Sales Ltd.

CARDINAL, ONT. PH. 657-4743


## Thanking All

To all walkers, sponsors, and supporters of the Lions Club of Winchester's 1970 Walk;

To Rothmans for their "Caravan", and Chuck Collins for his jovial co-operation;

To the South Mountain Fair Board, The South Mountain Oddfellows Lodge, and the Mountain Station Women's Institute for the innumerable free lunches and other refreshments served;

To our radio operators for their tremendous co-operation in establishing a very successful communications network;

To The Winchester Press for the great deal of prime newspaper space donated to the cause;

To all who wished us well, and to all who assisted in any way to make this project a resounding success;

**WE, THE LIONS CLUB OF WINCHESTER, SAY *THANK YOU!***

## HELP WANTED

Lifeguards & Swimming Instructor
For Winchester Centennial
Swimming Pool

— REPLY TO —

Raymond Annable, Clerk
Village of Winchester,
WINCHESTER, ONTARIO


ALLAN ENNIS

Excavating Contractor

For All Types Of Excavation Winchester, Ontario.

Tel. 774-2308 If No Answer Call 774-5213


## FOR SALE

### FARM MACHINERY REDUCTION

**Wishing to reduce our stock to a minimum, we offer exceptional buys on the following Farm Implements:**

**NEW MACHINES**

29-Tooth and 34-Tooth Danish Cultivators
2 3-Furrow Cockshutt Plows
1 Heavy Duty 7-ft. Grader Blade
One 3/5 cu. ft. Ditch Scraper
2 Lely Tedder and Rake Combinations
84 feet of Bale Handlers
One 36-Ft. George White Closed Elevator
1 Schultz 150-Bus. Spreader
The above Machines will carry a 15% Reduction from List Prices.

**SLIGHTLY USED MACHINES**
**At Bargain Prices**

Ford 3000 Tractor and Corn Picker, used one season.
Nuffield Tractor, with cab, used one year.
2 Grain Boxes and Wagons with 8-ply Tires
Chain Harrows
Papec Forage Blower
1 Golden Arrow Weed Sprayer with 26-ft. Dry Boom
1 Wetmore Hammer Mill with Transport and PTO

**USED MACHINES — Priced To Sell**

Cockshutt 62T Baler
Cockshutt 350 Baler
International 45 Baler
Several Good Used Mowers
Used Cockshutt 4-Bar Rake
Used Kewannee 10-ft. Transport Discs
Used Plows
Papec Forage Harvester with Pick-up
Versatile Self-Propelled Swather, 10-ft. header
Case Long Table Forage Blower
Ferguson Portable Engine with Clutch and Belt Pulley
1 Walker Stooker

**Ewart S. Carkner**
**WINCHESTER, ONT.**
**Telephone 774-5204**

# CLASSIFIED ADS get action

## FOR SALE

FOR SALE — 2-Bedroom Frame Home; quiet street, water, sewage, paved driveway, garage and workshop, excellent bathroom and kitchen, glassed sunporch, new furnace and chimney, washer and dryer. Priced right. Ron Alexander, Winchester. Tel. 774-2805. 43tfc

CORN FOR SALE — $40.00 cob corn, $50.00 shelled corn. Grinding and mixing $5.00 extra. Etbert Hutten, R. R. 2, Russell. Phone 445-2084. 45tfc

**NEARLY NEW TOGGERY**

We are clearing all Winter Toggery at special prices to make room for Spring stock. Open Monday through Saturday, Friday evenings until nine. Closed Wednesday afternoon. Muriel Rennison, Caleb Street, Winchester. 39tfc

## Musical Instruments

NEW CONN ORGANS and LESAGE PIANOS. Guitars and Amplifiers. Contact Roy Fawcett, Tel. 774-2205, Winchester. 26tfc

FOR SALE — Apples, McIntosh and Bancroft. Smyth's Orchard, Dundela. Tel. 652-4089. 46-51c

**MEYERS USED LUMBER BARGAINS — OPEN DAILY EXCEPT SUNDAY — RIVER RD. &HWY. 43, KEMPTVILLE.** We have big savings in Lumber of every description — windows, doors, steps, stairs, cupboards bath sets, plumbing supplies, electrical supplies, heating units steel and wood beams, steel and copper piping, roofing, bricks blocks, etc. 47tfc.

FOR SALE—125 acres of Land, 3-Bedroom House, and Shed. Apply to Box C-123, Press Office, Winchester. 50-52c

FOR SALE—Quantity of Gary Oats and Rodney Oats, excellent quality, $2.75 per cwt. Elizabeth Stuart, Tel. Osgoode 826-2494. 51-52p

**LOT FOR SALE**

Vacant lot on King Street at the corner of Ralph Street in Chesterville Village, formerly known as the "Baldry" property.
Cash offers will be received until 9th, 1970, by
CASS & CASS,
Chesterville, Ont.
for Mrs. Stanley Coughler. 51-52c

FOR SALE—Cow Stanchions for 29 head, complete with head rail; also a Southgrand Pasture Pump, in good condition. G. Oosterbaan, Tel. 448-2501. 51-52p

FOR SALE — Springers, Heifer Calves, and Straw. Franklin Salter, Inkerman. Tel. 989-5430. 51-52c

FOR SALE—Boat Trailer, never used. Tel. 774-5802. 52c

FOR SALE—I. H. Double 16 Pull Type Discs; I. H. 17-tooth Heavy Duty Cultivator. Both in good working condition. Ralph DeVries, Tel. 989-6182. 52-1c

**IMRIE FUELS**
Mountain Ont.
All Petroleum Products Available
GEORGE IMRIE
PH. 989-5692

## FOR SALE

FOR SALE—Camper to fit 1968 or 1969 Ford or GMC Half-Ton Truck; gas spaceheater; hot water tank. All articles in good condition. Allan Cauvier, South Mountain. Tel. 989-2937. 51-52c

FOR SALE — Public Address Business and all Equipment for sale. Two complete systems including mobile unit and all accessories sold as one package unit. G. A. Cumming, South Mountain. 51-52p

FOR SALE — Mobile Home for sale; 1969 model; 50x12 foot model, furnished. Tel. 821-1745. 51-52c

FOR SALE—50-inch Buffet with large mirror, walnut, very good condition, $20.00; two 5-foot and one 2½-foot upper Kitchen Cabinets, very good for cottage, $25.00; also single Stainless Sink $5.00; Bathroom Sink, $3.00. Tel. 821-2928. 52p

FOR SALE—Strawberry Plants, Senator Dunlop, $3.00 per hundred. Mrs. Ken Barkley, Morrisburg. Tel. 543-2921 or 535-2273. 52.1c

FOR SALE—2-Furrow International Rubber-tired Plow; 1 One-Way Disc, Cockshutt. Hubert Riddell, Mountain. Tel. 774-6721. 52p

FOR SALE—Strawberry Plants, till June. Bring container. Two miles west of Mountain. Phone South Mountain 989-5293, Earl Bower, Kemptville, R. R. 3. 52-3p

FOR SALE—1 Bedroom Suite; 1 Automatic Frigidaire Washer; and various other household items. Tel. Metcalfe 821-1877. 52tfc

FOR SALE—3-Bedroom Frame House, steel roof, garage, glassed-in porch. Cash sale. Phone 774-3018 or 774-2211. 52p

FOR SALE—24-Inch G. E. Electric Stove, 4-burner, like new; reasonable. Tel. 535-2667. 52-1c

FOR SALE—2 Pure Bred Lacombe Boars, service age, priced to sell. Apply to A. Ray Irven, R. R. 3, Winchester. Tel. 774-3433. 52p

FOR SALE—1967 Falcon 4-door Sedan, good condition, ideal second car. Tel. 821-2691. 52-1p

FOR SALE—Baled Hay in the barn, 20c a bale. Apply to Box B-867, Press Office, Winchester. 52-1c

FOR SALE—Quantity of Herta Barley, suitable for seed; also Red Clover Seed. Arthur Thom, Tel. 774-2104. 52c

FOR SALE—Duplex, two 2-bedroom apartments two oil furnaces, double garage. One apartment available July 1. Phone 774-3146. 52-1c

FOR SALE — Motorcycle, 1966 305 Honda, supersport, low mileage, one owner, A-1 condition. Ralph DeVries, Tel. 989-6182. 52-1c

FOR SALE—Dahlia Roots, three different colours. Tel. 774-5320. 52p

FOR SALE — Moffatt Electric Stove, 4-burner, requires heavy wiring. $100. or best offer. Mrs. Kenneth Larmour, Tel. 774-5500. 52-1c

FOR SALE—Milker Pump and Line; Milk Can Strainer; Milker; Side Delivery Rake; some horse-drawn Machinery; quantity of Timothy Seed. John Spruit, Tel. 774-5160. 52-1c

FOR SALE—Red Clover Seed, 33c lb. Herb Simzer, Tel. 989-6129. 52-1p

**Do It the Easy Way**
**Use The Press Classifieds**

## FOR SALE

**Three-Bedroom Bungalow, Village of Winchester. Close to hospital. Occupancy First of May (approx.). Mortgage financing available if needed.**

**FOR FURTHER INFORMATION PLEASE CALL**

**774-2600 OR 774-2531**

## NOTICE TO SUPPLIERS OF STRAW

(For Seeding and Mulching)

ONTARIO

**Supply Contract No. (S) SA-70-1187**
**District of Ottawa**

Sealed Tenders on forms supplied by the Department for the above Contract will be received by the District Engineer, Department of Highways, 530 Tremblay Road, Ottawa, Ontario, until 12:00 o'clock Noon Local Time

**Tuesday, May 12th, 1970**

Specifications, Information to Bidders, Tender forms and envelopes may be obtained by calling at or by mail addressed to the District Engineer at the above mentioned address.

The lowest or any Tender not necessarily accepted.

**Department Of Highways, Ontario**

## CLASSIFIED ADVERTISING RATES

GENERAL CLASSIFIED—$1.00 minimum (25 words or less) .75 subsequent insertions. Otherwise .04 per word first insertion, .03 subsequent.

CARDS OF THANKS—$1.25 minimum (35 words or less). Otherwise 3½c per word.

IN MEMORIAMS—$1.50 minimum including four-line verse. .50 for each additional four lines (verse).

AUCTION SALES—$1.12 per column inch.

CLASSIFIED DISPLAY—$1.12 per column inch.

## FOR SALE

FOR SALE—1962 GMC half-ton Truck, good condition, safety checked. Tel. 774-5126. 52p

FOR SALE—Honda 65, very low mileage, excellent condition, reasonably priced. Tel. 774-2636. 52c

FOR SALE — 1 S.C.P. Bicycle, in perfect condition. Tel. 774-3275 after six p.m. 52p

FOR SALE—3 Formal Gowns, one Pink, size 10; 1 Lemon Yellow, size 11-12; 1 Apricot; size 12, all in excellent condition, and may be seen at Holm-El Beauty Salon any day except Sunday and Monday. 52-1c

## WANTED

WANTED — Golf Clubs, used, left hand, reasonably priced. Phone 774-2636. 52c

WORK WANTED — Back Hoe available for ditches, sewer systems, drainage tile ,etc. Fred Woods, Mountain. Tel. 989-5789 52tfc

HELP WANTED—Are you over 21? Would you be willing to work ten hours per week for $200.00 per month? If so, send brief particulars to: W. D Loney, 2256C Halifax Drive, Ottawa 8, Ont. Tel. 731-3459. 51-1c

## TENDERS

Sealed Tenders, plainly marked as to contents, will be received by the undersigned until 12:00 o'clock noon on May 13th, 1970 for the construction and maintenance of the following drains in the Township of Mountain:

**Carkner Municipal Drain, Porteous Municipal Drain and the Poole Branch Drain of the Porteous Municipal Drain** — 3310 cubic yards of earth excavation; **Wright Municipal Drain** — 2900 cubic yards of earth excavation. Plans and specifications may be obtained from W. J. Johnston, O.L.S., Winchester, Ontario.

The two Drains must be tendered separately.

The work must be completed by June 15th, 1970.

A deposit of 10% of the tendered price must accompany each tender by certified cheque. The lowest or any tender may not necessarily be accepted.

EARL BAILEY, Clerk,
Township of Mountain,
R. R. 3, Winchester, Ont.
52-1c

## WANTED

**NOTICE**

Check your wardrobe today. Have that new outfit or those alterations and repairs done now. Call Betty Lyle, Tel. 774-3335, Winchester. 50-52c

GRAZERS WANTED — Good grass, good supply of water oiler for fly control; $20.00 per head. Apply to Carson and Robert McVey, R. R. 2, Russell. Tel. 821-2553. 51-52c

HELP WANTED—Required immediately, married man for dairy farm. For appointment, please call mornings only between eight and nine o'clock. Maynard McDiarmid, Tel. 826-2135. 51-52c

**EMPLOYMENT — MALE**

Timber Scout-Buyer, especially for grade Elm stands. Apply: Forest Exchange Ltd., P.O. Box 639, Durham, Ontario. 51-52c

WANTED—Mature lady, living in Winchester, will babysit (your home) or would sit with invalid patient (your home). Please call 774-3370. 52p

## TENDERS

**FOR CHLORIDE**

**WILLIAMSBURG TOWNSHIP**

Sealed tenders, plainly marked as to contents, will be received by the undersigned up to twelve o'clock noon on the 2nd day of May, 1970, for the 1970 supply of approximately 120 tons of Chloride with a 77 to 80% equivalent. Solution to be 35% Min. and placed anywhere within the limits of the Township of Williamsburg. Lowest or any tender not necessarily accepted.

**KEITH SCHELL,**
**Clerk-Treasurer,**
**Williamsburg, Ontario**
51-52c

## TENDERS

Tenders will be received in writing for daily milk delivery (except Wednesday and Sunday) in one quart cartons, to Rideau Hill Camp, R. R. No. 3 Manotick, from June 28th to August 29th, by the undersigned until Wednesday, May 20th, 1970. Approximately 2800 quarts.

Lowest or any tender not necessarily accepted.

D. I. MOORHOUSE,
R. R. 2, Kemptville.
52-1c

## LORNE ACRES

**PATZ FARM EQUIPMENT**

**WINCHESTER - 774-2643**

PATZ — ● Barn Cleaners ● Silo Unloaders ● Cattle Feeding Systems
PEDLAR & BEATTY Barn Equipment
HALLMAN SILOS — ● Standard and Heavy Stave ● Poured ● Silage Distributors
FARM — ● Plumbing Supplies ● Hardware

## HALF LOAD RESTRICTIONS

Users of commercial vehicles are requested to take note that half load restrictions will be enforced on all County Roads in the United Counties of Stormont, Dundas and Glengarry until May 15, 1970, under authority of By-law No. 3183.

Persons contravening this regulation will be prosecuted under Section 54 of The Highway Traffic Act, R.S.O. 1960.

**A. R. FERGUSON, P. Eng.,**
**County Road Superintendent,**
**County Buildings,**
**Cornwall, Ontario.**
52c

**PRESCOTT & RUSSELL**
**COUNTY BOARD OF EDUCATION**
**PUBLIC SCHOOLS**

## Kindergarten Registration

**Wednesday, May 27th — 1:30 - 3:30 p.m.**

Parents of children 5 years of age on or before December 31, 1970, are requested to enrol the child at Russell Public Schools during the time specified above.

Proof of birthdate is essential to complete the registration.

A complete medical examination by the family doctor is advisable, but is not mandatory.

**MRS. A. McKEOWN** — Principal
**A. F. DUNSMORE** — Supervising Principal

## NOTICES

**ATTENTION, FARMERS**

You will receive the best prices for your dead, sick and disabled cows and horses. We have no collectors, you deal directly with us. You have added benefits of the money usually paid to collectors. Licence No. 191-C-69.

**— Call Collect —**
**ED. C. WOODS, 989-5281**
**or**
**C. F. WOODS, 989-6176**
**Mountain, Ontario**
36tfc

**NOTICE**

Be sure to see **Lynn Dowser** for the best deals in New and Used Cars and Trucks.
**Ray McCaffrey Automobiles Ltd.**
**Chevrolet, Oldsmobile Dealer**
**STITTSVILLE, ONT.**
**Tel. 836-1271 or Metcalfe 821-2236**
51tfc

## WANTED

**SPARE TIME INCOME**

Refilling and collecting money from NEW TYPE high-quality coin-operated dispensers in your area. No selling. To qualify you must have car, references, $600 to $2900 cash. Seven to twelve hours weekly can net excellent monthly income. More full time. For personal interview write CANAPENN DISTRIBUTING LTD., DEPT. A, 160 Bay St., Suite 205, Toronto 1, Ontario. Include phone number. 52p

HELP WANTED—Man for dairy farm. Apply to Hubert Riddell, Mountain. Tel. 774-6721. 52p

WANTED—Would like to care for child, any age, in my home, 5 days weekly; Highway 31, Vernon. Tel. Metcalfe 821-2928. 52p

WORK WANTED—Interior decorating. Everything in wall fashions. For more information and estimates apply to Doug Durant, Mountain Ont., Phone South Mountain 989-5633. 42tfc

WANTED — Wrecked snowmobiles and late model cars and trucks, required for parts and resale. Apply Amell Auto Parts Cornwall, Ontario. Phone 932-5603. 46tfc

WORK WANTED—Interior and Exterior Painting and Decorating. Free estimates. For further information call: Ken McLaren, Winchester. Phone 774-6632. 31-1-yr.-p.

WANTED TO RENT — Cottage within 40-mile radius of Winchester. Safe swimming area for small children essential. Tel. 774-2414. 49-52p

WANTED — Cash — We buy old glassware, china, older furniture, antiques, modern furniture; mostly anything. Try us. Complete households or any part. Central Used Furniture, 843 Somerset St. W., Ottawa Ontario. Tel.: Day, 233-5803; after 6 p.m., 235-3017. 48-9c

HELP WANTED—Women wanted for peeling tomatoes and men for picking Tomatoes, first part of August. Free housing accommodation. Transportation paid for those who stay the full season. Write or phone if interested. Eric Canning Co. Ltd., No. 3 Highway R. R, 3, Merlin, Ontario. Telephone 519-689-4252. 50-52c

## REAL ESTATE FOR SALE

3-bedroom Bungalow, edge of town; extra large living room and tiled bathroom. Double garage, large lot, on highway.

**W. C. MacDONALD**
**BROKER**
Telephone 774-2331
ANNE VAN SLEUWEN, Rep.
Telephone 774-3022

## WANTED

**DEAD OR ALIVE**

I will pick up your dead cattle for the best prices. 24-hour service.

Call Collect
**GERARD HEBERT**
Phone Crysler 987-5364
or
Chesterville 448-2612
Lic. No. 179-C-69

## JUTRAS

* Bunk Feeders
* Barn Cleaners
* Manure Stackers
* Water Bowls
* Hog Equipment
* All Barn Equipment
* Superior Silos

**WM. WAMMES**
Sales & Service
OSGOODE
Telephone 826-2394

## NOTICES

NEED A COPY — of Licences, Stock Sheets, Annual Returns, Extraction from Books, Documents, Diplomas, etc.? You may get them at our Department of Transport Office for Vehicle Plates and Permits — 9 to 5; Wednesdays and Saturdays — 9 to 12.

Harry L. Flora, Tel. 774-2808
52tfc

**NOTICE TO CREDITORS**

**In the Matter of the Estate of EDITH PARK, Widow, deceased.**

NOTICE IS HEREBY GIVEN that creditors and all others having claims agains the estate of EDITH PARK, Widow, late of the Township of Osgoode, in the Regional Municipality of Ottawa-Careton, deceased, who died on or about the 7th day of January, 1970, are required to forward full particulars of their claims duly verified to the undersigned on or before the 1st day of May, 1970, after which last mentioned date the executor will proceed to distribute the assets of the said deceased among the parties entitled thereto, having regard only to the claims of which he shall then have had notice.

DATED at Manotick, Ontario this 6th day of April, A.D. 1970.

ARNOLD PARK, Executor,
Kenmore, Ontario
50-52c

**NOTICE**

**We are now Agents for THAKE Monuments.**

**— Call —**
**WILF. GODDARD**
**Kemptville Florist**
**Box 346, Kemptville, Ontario**
**Tel. 258-2383**
29tfc

## MEAT

**BEEF KILLED, DRESSED $3.50**
**PORK, to 175 lbs. ..... $4.00**
**PORK to 225 lbs. ..... $5.00**
**PORK, over 225 lbs. ..... $6.00**
**BUFFALO — NO CHARGE**
**All Animals Killed Only $1.00 Extra**

**Beef every Tues. and Wed.**
**Pork every Wednesday**

- **We will arrange trucking**
- **Rent lockers by the month or year.**
- **Cure Bacon on the premises, 10c lb.**
- **Have a good stock of beef and pork on sale at all times. Priced right.**
- **Buy hides.**

**We charge 5c per lb. for all processing, no matter how you want it cut, including your hamburg which is always ground twice as much as you like for good uniformity. We use only K.V.P. Locker Paper, the best on the market.**

**We appreciate it if you are present when we cut your meat by appointment, at your convenience.**

**We are now equipped to handle 50 beef and 100 hogs a day. Visit our new Government approved slaughter house anytime. If it's meat, we make it our Business. Delicious ground meat for your pets — 50 lbs. at 10c lb; 1 lb. at 12c.**

**BLOM MEATS**
Phone 989-2093, MOUNTAIN
45tfc

**PLUMBING PROBLEMS?**



**CALL 774-2007**
**DURANT'S**
**Plumbing & Heating**
WINCHESTER, ONTARIO

## Sullivan Bros.

*GENERAL CONTRACTORS*

- HOUSE FOUNDATIONS
- BUILDING MOVERS
- AIR COMPRESSORS
- CRUSHED ROAD GRAVEL
- CRUSHED CEMENT GRAVEL
- FILL; SAND; TOP SOIL

Phone Chesterville
**448-2660**

## NOTICES

**ATTENTION, FARMERS**

You will receive the best prices for your dead, sick and disabled cows and horses. We have no collectors, you deal directly with us, you have added benefits of the money usually paid to collectors.

**24 hour service - 7 days a week**

Call Collect to:
**HERB LOUCKS, Winchester**
**Tel. 774-5256**
or
**GUY MACHABEE, Crysler**
**Tel. 987-2818**

Collector's Licence No. 182-C-69
Receiving Plant, St. Albert
134-RP-69
36tfc

**NOTICE**

We now offer a Trucking Service for Custom Slaughtering, Mondays only until further notice. Please contact John Francis, Phone Iroquois 652-4630.
We slaughter Pork on Mondays and Beef on Tuesdays at Earl's Meats, Chesterville. Tel. 448-2324.
15tfc

**NOTICE**

H. W. Algate, R.O., Optometrist, wishes to announce the Opening of a New Office in Chesterville Community Hall. By Appointment only. Tel. 448-2807. 52-3c

**SINGER**

Our Representative, Chris Pappas, will be in Winchester every Monday at Fabrics Unlimited. Sales, Repairs, Rentals. Used machines from $19.95, new machines from $79.95. Call: Winchester 774-2207, Ottawa 731-3512.
45tfc

**PERSONAL**—Hygienic Supplies (Rubber Goods) mailed postpaid in plain, sealed envelopes with price list. Six samples, 25c; 24 samples, $1.00. Mail-Order Dept. M-57, Nov.-Rubber Co. Box 91, Hamilton, Ontario.

**Vice & Craig Ltd.**
**FUNERAL HOMES**
**METCALFE, WINCHESTER AND CHESTERVILLE**
**774-2120**
one convenient phone number serves all three locations
**Ambulance Service**

## PROFESSIONAL DIRECTORY

**GRAHAM L. CASSELMAN**
**C. L. U.**
Crown Life Insurance
Group Insurance - Pension Plan
**Phone 774-3104 Winchester**

**BICCUM AND McINTOSH LTD.**
- General Insurance
- Real Estate

**WINCHESTER - Ph. 774-2410**
**J. R. McIntosh - Ph. 774-2142**
**H. E. Biccum - Ph. 774-3233**
**SOUTH MOUNTAIN**
**C. Crowder - Ph. 989-2157**

**MONUMENTS**
**Where you Buy the Best for Less**
Satisfaction Guaranteed
No. 1 Granite Only
Cemetery Lettering
**DWIGHT H. CROWDER**
**Phone 535-2683 Williamsburg**

**RAY'S WROUGHT IRON**
**Manufacturer — Sales**
**Railings & Awnings**
**FREE ESTIMATES**
**Call 774-3025 After 5:00 p.m.**
**R. R. VanNoy, Prop.**
Winchester, Ontario

**SUMMERS INSURANCE SERVICE TELEPHONE 774-2515**
A Complete Insurance Service for all lines of Fire and Casualty Insurance.

**THOMAS SHIPMAN LTD.**
**Realtors**
**OTTAWA - ONTARIO**
Local Representative
**CARMAN H. CROWDER**
**Tel. 989-2157**
South Mountain - Ontario

**ROCK OF AGES FAMILY MONUMENTS** *Authorized Dealer*
"Cemetery Lettering"
◀ Look for this seal. It's your guarantee of permanence.
**J. L. KINKAID**
Morrisburg
Phone KI 3-3184

**THE ROYAL CANADIAN LEGION**
**Branch 108, Winchester**
Meets on the Fourth Monday of each month in the Legion Hall, Winchester, at 8:30 p.m.
All War Veterans Welcome
J. O. McCONNELL, President
ROY HOLMES, Secretary
Hall Rentals, R. McCONNELL
ARCHIE RICE, Treas.

**H. W. Algate, R.O.**
**OPTOMETRIST**
Opens Office again in new location for the Practice of Optometry in
**Chesterville Community Hall**
Thursdays—by appointment only
**Tel. P. J. Gilroy's 448-2807**

**Fred S. Coons**
**INSURANCE**
For Prompt Service Call
**CHESTERVILLE Ph. 448-2398**

**MELDRUM and JOHNSTON**
Ontario Land Surveyors
**W. J. JOHNSTON, O.L.S.**
Tel. 774-2414 P.O. Box 394
Henderson Crescent
**WINCHESTER, ONTARIO**

**HENDERSON LODGE NO. 383**
**A.F. & A.M., WINCHESTER**
Meets in the Masonic Temple on the Second Thursday of each month at 8:00 p.m.
Visiting Brethren Welcome
C. CHAMBERLAIN, Wor. M.
DR. W. A. SHERWOOD, Sec'y.

**Life Insurance**
District Representative Of
**The Mutual Life Assurance Company Of Canada**
**LYALL M. CROWDER**
**South Mountain, Ontario**
**Telephone 989-2154**

**Alex Scott**
**Representative**
**REAL ESTATE**
**Member Central St. Lawrence Real Estate Board**
**Gordon W. Thom, Morrisburg Real Estate Broker**
**Office 543-2133 - Home 652-4167**

**Harold D. Poapst**
**INSURANCE**
**REAL ESTATE BROKER**
All Classes Of Insurance including LIFE
**PHONE 774-2602 WINCHESTER**

**S. EARL FREELAND, C.L.U.**
**The Manufacturers' Life Insurance Company**
**Suite 403, Victoria Building**
**140 Wellington St., OTTAWA**
**Telephones: Office CE 2-3507**
**Res. Winchester 774-2334**

**R. BRYSON PATTERSON**
**OPTOMETRIST**
Office Hours: 9 - 12 — 1 - 5
Closed All Day Wednesday
For appointments Ph. 258-2274
**Prescott Street, Kemptville**

CORNWALL - OTTAWA - MORRISBURG
**MacLEOD, COMRIE & CO.**
**CHARTERED ACCOUNTANTS**
Licensed Trustees in Bankruptcy
Cornwall 932-3613 Morrisburg 543-2935

**THORNE, GUNN, HELLIWELL & CHRISTENSON**
Arthur A. Crawley & Co.
SUITE 400, CONGILL BUILDING
275 SLATER STREET, OTTAWA
TELEPHONE 233-7715
*Chartered Accountants*
Other Offices in Centres Across Canada and in the Caribbean Area.

# Mrs. Harold Cowan Heads Vernon W.I.

Mrs. Harold Cowan was elected President of Vernon Womens' Institute at the Annual Meeting last week.

The meeting took the form of a Pot Luck supper and members heard encouraging reports on the past year's activity.

New business included plans for a Spring Rummage Sale, in aid of Winchester Hospital, in Club 31, on May 22nd, from 9:30 a.m. to 2:00 p.m. The Hall will be open for donations on May 19 and May 21 from 8:00 p.m. and the Womens' Institute Members would appreciate people bringing their boxes in 'early', as it would certainly help the workers.

An after Church Dinner will be held again this year, the last Sunday in June, in Club 31, this year to help the building fund for a new kitchen to Club 31.

Mrs. Nelson Patterson is representing Vernon W.I. at the Guelph Conference this week and for the District Annual on May 14th the delegates will be Mrs. Harold Cowan, Mrs. J. D. Campbell, Mrs. Ivor Bath and Mrs. Nelson Patterson.

At the May meeting the Leaders and Members of the three Vernon area Homemaking Clubs will be guests of Vernon W.I. On May 9th the Vernon W.I. will cater for the girls' Achievement Day at Leitrim Hall.

Other officers elected included: 1st Vice President - Mrs. Stuart Dalgleish; 2nd Vice President - Mrs. Clinton Lewis; Secretary Treasurer - Mrs. Ivor Bath; District Director - Mrs. J.D. Campbell; Alternate - Mrs. Nelson Patterson; Directors - Mrs. Alex Campbell, Mrs. Harold Kennedy, Mrs. Dan MacDonald and Mrs. Nelson Patterson. Home Economics and Health - Mrs. Howard Kennedy; Agriculture and Canadian Industries - Mrs. Leonard Cameron; Historical Research - Mrs. Stuart Dalgleish; Education and Citizenship - Mrs. Tom MacDonald; Public Relations - Mrs. H. M. Lee; Resolutions Convener - Mrs. Theodore McBride; Tweedsmuir History - Mrs. Stuart Dalgleish; Pianists - Mrs. Leonare Cameron and Mrs. Dan MacDonald; Auditors - Mrs. Fred Alexander and Mrs. Bert Velthuis; Social Welfare - Mrs. Harold Kennedy.


PHILCO FORD HAS A BETTER IDEA IN COLOUR TV AND STEREO



*see why at*

BLACK'S TV & APPLIANCES

Ph. 535-2561 Williamsburg

AND WATCH THIS NEWSPAPER NEXT WEEK FOR BETTER IDEAS FROM PHILCO-FORD


## Ninety-Seven Russell County 4-H Girls Complete Project

97 Russell County 4-H girls completed 'The Third Meal' project and received honours at the Achievement Day last Saturday.

Staged in the gymnasium of the New Russell Village Public School all were welcomed by Miss Nancy Marsh, Home Economist for Russell and Prescott Counties.

Following an interesting program where the girls demonstrated their remarkable cooking skills, special presentations were made.

Judy Scharfe of Cumberland West Club received the Advanced Honour Certificate and Sterling Silver Cake Server for having completed 18 projects.

Provincial Honour Certificates and Pins were presented to five girls who completed 12 projects. They were Grace Van Bokhorst, Navan West Club; Marni Eadie, Russell Village Club; Maureen McTeer, Cumberland East Club; Christine Morrow, Cumberland West Club; and Janet Warner, Russell Village Club.



# ANNUAL LIONS WALK



*Me And My Shadows*



*First To Finish*


Ivan Whitteker Says:

*I'M THE MAN WHO BRINGS YOU WORLD FAMOUS*



BP PETROLEUM PRODUCTS

I've been appointed official agent in this area for BP Oil Limited to provide you with high quality products and dependable service. Just call me for fast delivery of . . .

BP maximum energy gasolines diesel fuels, motor oils furnace and stove oils

Plus A Full Range Of Specialty Lubricants And Greases

BP Petroleum Products Are Canada Proved

They are famous in 55 countries of the world, but every drop of fuel or lubricant that I deliver to you has been especially developed and tested for high performance in this climate and locality. You can depend on it.

*for maximum quality and maximum service call* **ME** *today*

Ivan Whitteker

*R.R.3 WILLIAMSBURG*

Morrisburg 543-2005 — Phone — Williamsburg 535-2616






Electric Iron 14.95

Toasters 16.88

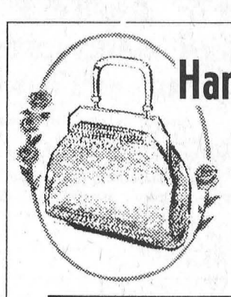

Handbags 2.98 AND UP

Hair Dryer



19.98

Sweaters

PRINT, VEST STYLE

Vests - 2.29

Shells - 3.29

Tank Tops - 1.95



G. E. ELLIOTT Dry Goods & Hardware

PH. 774-2614 WINCHESTER


## Twenty-Six In Confirmation At Russell Anglican Church

An overflow congregation of parents, God-parents, family and friends from the Anglican Parish of Russell and Metcalfe and as far as the United States witnessed the Confirmation Rites for twenty-six Anglicans at St. Mary's Church, Russell. The candidates were presented by the Incumbent of the parish, the Reverend F. Allan McGregor, to The Right Reverend Tom Greenwood, former Bishop of the Yukon, who administered the Laying on of Hands.

The choir under the direction of the incumbent, and accompanied by Glen Cochrane, sang the Anthem 'Spirit of God' from 'Joy is Like the Rain'. The choir included six of the confirmation candidates. The Bishop's chaplain was Geoff Cochrane, and the Cricifer, Ian Woodcock. An informal reception followed in the Church Hall.

Those confirmed were: From Russell - Douglas Cochrane, Cheryl Stanley, Patricia Stanley, Cynthia Wills, Karen Sweeney, Denise Woodcock and Linda Woodcock; from Metcalfe - Steven Fisher, Scott Herr and Frank Stanley; from Edwards - Ken Preston, Brian Preston, Nancy Latimer, Christine Patterson, Betty Preston, Evelyn Preston, Gladys Preston, Rita Preston, Shirley Preston and Cecil Tierney; from Vernon - Donna Acres and Teresa Acres; from Greely - Brenda Smiley and Barbara Stanley; from Manotick Station - Ricky Pyper; and from Kenmore - Marilyn Shields.


ANGUS MOTORS

(Formerly Winchester Motors)

SEE THESE AND OTHERS BEFORE YOU BUY



GM MARK OF EXCELLENCE

1962 PONTIAC LAURENTIAN

4-Door Sedan, V-8 Motor, Optional Equipment Includes Power Steering, Power Brakes and Radio

Licence No. 32529A.

*ANGUS MOTORS*

OPEN EVENINGS BY APPOINTMENT
Saturday Evenings Excepted

PHONE 774-2620 OR 774-2621

WINCHESTER, ONTARIO

# N.D.D.H.S. NEWS NOTES

## Students Visit Rideau Hospital

Students from North Dundas District High School paid a visit to Smiths Falls 'Rideau Regional Hospital' recently and the following account of their experience was written by Karen Docksteader, a Grade 12 student:

'On Tuesday April 21, 1970 28 students from North Dundas and North Stormont District High Schools went to the Rideau Regional Hospital School at Smiths Falls. At the Hospital School we were taken on a tour of the various buildings and visited several wards and workshops. It is a school where every patient is given the opportunity to use his abilities whether it be at needleworking, woodworking, crafts etc. The patients are so proud when they've learned some new thing they're very anxious to show anyone who comes to see them.

At the Hospital School they have a bowling alley, rooms where they gather to talk with friends, or watch television, and a chapel where services are held each Sunday.

There is a two year course offered at Smiths Falls to work with the mentally retarded. At the completion of this course you may be either a qualified Medical Assistant or a Residential Counsellor.

These people, at the Hospital School appreciate things a great deal more than we, ourselves do, and they seem to be happy living in their own world - perhaps happier than we are.

This was a worthwhile trip and if more people could visit hospitals such as the one at Smiths Falls, they would realize how the 'other half' really lives, and their needs. The greatest need is to be loved by you and me! Loved and not rejected or shut away to be forgotten.'

## Junior Band Participates In Ottawa Music Festival

The Junior Band under the direction of F. Blair took part in the Ottawa Music Festival on Saturday. They received a 'B' mark and many complimentary remarks from the adjudicator.

The Senior Band left early Tuesday, April 28 for their tour of Southern Ontario. They will return on Saturday. Last week they held a successful food sale and car wash which added approximately $125.00 to their fund.

The Staff of North Dundas attended their Professional Development day on Friday, April 24th in Cornwall. They met with other teachers in their subject area in the three High Schools for meetings, speeches, and workshops. There was a book and audio visual display which was of interest to all.

Several important sports events are scheduled for May. These are being organized by the Physical Education Department under the direction of B. Taylor. They include N.D.D.H.S. Annual Track and Field Day, the Kemptville Legion Meet, the Seaway Meet at N.D.D.H.S., E.O.S.S.A. at Alexandria and the All-Ontario meet at the C.N.E. grounds in Toronto.

smart people are want-ad minded!

O.F.A. PRESIDENT SAYS

# Farmers Have Persuasive Powers

Gordon Hill, President of The Ontario Federation of Agriculture, believes that recent action by the Trudeau government proves farmers do have the power to persuade those who lead the country.

Federal Agriculture Minister H. A. 'Bud' Olson has announced that the government will accept an OFA recommendation and maintain present rate levels for the coming year in the feed freight assistance programme.

The OFA asked the government to abandon plans to make less money available to the assistance programme for the upcoming fiscal year.

Mr. Hill explains that a cut in funds available to the programme, coupled with a possible increase in shipping, could have resulted in a decrease in assistance rates. He emphasizes that this situation could seriously hurt Ontario farmers financially.

The Federation president says that indications point to a shipping increase of as much as 500,000 tons in the coming year. He says this is due to an increase in both hog and poultry production.

Mr. Olson stressed in his announcement that he wanted to remove the fear that the continuing heavy demand for feed grains would mean a reduction in assistance rates.

The Federation president points out that the present rates, established in November of last year, provide a generally equalized transportation cost to feeding areas in eastern Canada and British Columbia.

## Pleasant Valley

Mr. and Mrs. Bruce Barkley and Charles of Dundela and Mr. Donald Barkley of Timmins were Monday evening visitors of Mr. and Mrs. Ken Hunter.

Mr. and Mrs. Earl Gilmer were callers at Williamsburg on Tuesday afternoon.

Mr. and Mrs. Lee Kennedy were entertained on Sunday to a dinner at the home of Miss Edith Allan and Mr. Rae Allan of North Mountain. The occasion being Mrs. Kennedy's birthday. All join in wishing Mrs. Kennedy many more happy birthdays.

Some from here attended the Auction Sale on Saturday at Cecil Somerville's of Hyndman.

Mr. and Mrs. Robert A. Gilmer of Lyn and Mr. and Mrs. Ross Gilmer and Mr. Basil D. Gilmer, of Ottawa, were Sunday visitors of Mr. and Mrs. David Gilmer.

A good crowd attended the card party in the Orange Hall on Friday evening.

Mr. and Mrs. David Gilmer celebrated their 42nd Wedding Anniversary on Saturday, April 25th.

# Financial & Commercial Affairs Minister To Open Modern Living Show In Ottawa

A.B.R. (Bert) Lawrence, Minister of Financial and Commercial Affairs in the Ontario Cabinet will officially open the Ottawa Modern Living Show on May 4th.

The show, sponsored by Ottawa Jaycees, will be staged at Landsdown Park and following the opening on Monday will continue throughout the week till 9:00 p.m. the following Sunday.

Billed as 'Big', 'Exciting', and 'Colourful', the events include fashion shows, films, stage shows, as well as, demonstrations and displays for everyone.

Mr. Lawrence, on accepting the task of officially opening the event, expressed great satisfaction at playing a part in such a comprehensive presentation of what the '70's have to offer to homemakers everywhere.



Well-known in the National Capital Area, Mr. Lawrence attended Hopewell Avenue Public School, Ashbury College, The Royal Military College and Osgoode Hall. He was winner of the Governor General's Medal at Ashbury College in 1940, and middleweight boxing champion at The Royal Military College in 1942.

Bert Lawrence served in the Royal Canadian Armoured Corps from 1942 - 1946, and was awarded the Military Cross in 1944.

A lawyer with 20 years of general practice, Mr. Lawrence has served as a member of Gloucester Township Council for 4 years, was elected M.P.P. for Russell in 1963, and re-elected M.P.P. for Carleton East in 1967.


King FILL UP Says
OUR GASOLINE... OUT PERFORMS THE REST, SAY FOLKS WHO'VE GIVEN IT THE TEST
YOUR DISTRICT'S Finest
S. G. Black Fuels Ltd.
PH. 774-2109
WINCHESTER



Just for MOTHER
Flowers
She prefers flowers on her very special day, so please her fancy with a
* Corsage
* Bouquet
* Potted Plant
Choose A Distinctive Gift From Our . . .
GIFT SHOP
NEW SHIPMENT OF EXCITING JEWELLERY JUST ARRIVED
DURANT'S flowers and gifts
CHESTERVILLE PH. 448-2060


## TOWNSHIP OF WILLIAMSBURG

# FINANCIAL STATEMENT

### FOR THE YEAR ENDING DECEMBER 31st, 1969

The Reeve, Members of the Municipal Council, and Ratepayers,
The Corporation of the Township of Williamsburg,
WILLIAMSBURG, Ontario.

GENTLEMEN:

I have made an examination of the books of account and supporting records of the Corporation of the Township of Williamsburg and its constituent boards and commissions for the calendar year ended December 31, 1969. From this examination, I have prepared the statements and schedules listed on the attached Index, and I now present them together with my comments thereon.

#### COMMENTS

My examination included a general review of the accounting procedures and such tests of the accounting records and other supporting evidence as I considered necessary in the circumstances.

**CORPORATION:**

I note that while the tax arrears as at December 31, 1969 have risen $4,543.00 over the taxes in arrears as at January 1, 1969, the collection of current taxes appears to have improved during 1969 over the collection of current taxes during 1968. However, the taxes which are three years or more in arrears have risen steeply during 1969 and I recommend that Council review the collection procedures with respect to these arrears and ensure that every effort has been taken to enforce collection. If collection does not appear to be possible under current procedures then I recommend that Council register these properties under the provisions of The Department of Municipal Affairs Act.

I note that the Police Village of Winchester Springs has over-expended its levy for 1969, so that as at December 31, 1969 the Police Village owed the Township of Williamsburg $255.62. I would point out that there does not appear to be any legislation which would permit a Police Village to over-expend its levy in any year. I recommend that the levy for 1970 be adequate to cover this deficit and to provide for the expenditures of 1970.

**GENERAL:**

I shall be glad to furnish you with such further information as you may require, relative to my examination or this report.

Subject to the qualifications contained in the foregoing comments, I hereby report that in my opinion

1. The financial transactions which have come under my notice have been within the powers of the municipality.
2. The audit has been conducted in accordance with the instructions of the Department of Municipal Affairs.
3. The financial statements present fairly the financial position of the municipality as at December 31, 1969, and the results of its operations for the year ended on that date.

Yours very truly,

JOHN D. LEWARS, C.A.
Licence No. 3841

April 17th, 1970.

#### STATEMENT OF REVENUE AND EXPENDITURE
For the Year Ended December 31st, 1969

| REVENUE | 1969 $ | 1968 $ |
|---|---|---|
| Taxation | 258,527. | 216,253. |
| Contributions from other governments | 139,865. | 118,702. |
| Other | 9,479. | 12,185. |
| TOTAL REVENUE | 407,871. | 347,140. |
| **EXPENDITURE** | | |
| General Government | 11,723. | 10,833. |
| Protection to Persons and Property | 2,855. | 2,703. |
| Public Works | 129,715. | 88,146. |
| Sanitation and Waste Removal | 806. | 670. |
| Conservation of Health | 244. | 263. |
| Social and Family Services | 17,005. | 13,428. |
| Recreation and Community Services | 1,875. | 624. |
| Community Planning and Development | 240. | 305. |
| Financial Expenses | 11,553. | 19,714. |
| Education | 184,200. | 103,222. |
| County — Share of Expenditure | 78,374. | 66,502. |
| Other | 5,860. | 7,314. |
| TOTAL EXPENDITURE | 444,450. | 313,724. |
| Excess of Revenue over Expendit. for year | (36,579) | 33,416. |
| Surplus at beginning of the year | 64,357. | 30,941. |
| **Surplus at the end of the year** | 27,778. | 64,357. |

#### REVENUE FUND BALANCE SHEET
As At December 31st, 1969

**ASSETS**

| | 1969 $ | 1968 $ |
|---|---|---|
| Cash | 18,558. | 5,655. |
| Accounts Receivable— | | |
| Other Governments—Ontario 34,676. | | |
| —Municipal 1,199. | 35,875. | 69,238. |
| Local Boards and Other Funds— | | |
| S. D. & G., R. C. Sep. School 11. | | |
| Due from Capital Fund 46,566. | | |
| Due from P. V. Winchester Spr's 256. | 46,833. | 35,432. |
| Other after deducting allowance for Doubtful Accounts | 1,706. | 1,099. |
| Taxes receivable, after deducting allowance for uncollectable Taxes | 68,084. | 63,541. |
| TOTAL ASSETS | 171,056. | 174,965. |

**LIABILITIES**

| | | 1969 | 1968 |
|---|---|---|---|
| Temporary Loans | | | 10,000 |
| Other Governments— | | | |
| Ontario | 144. | | |
| Municipal | 10,745. | | |
| | | 10,889. | 1,161. |
| Local Boards and Other Funds— | | | |
| Due to P. V. Williamsburg | 3,161. | | |
| Due to S. D. & G. County Board of Education | 314. | | |
| | | 3,475. | 7,261. |
| Other | | 50,626. | 22,627. |
| Other Liabilities | | 11,288. | 2,559. |
| Reserves | | 67,000. | 67,000. |
| Surplus | | 27,778. | 64,357. |
| TOTAL LIABILITIES | | 171,056. | 174,965. |

#### STATEMENT OF SOURCE AND APPLICATION OF CAPITAL FUNDS
For the Year Ended December 31st, 1969

**SOURCE OF FUNDS**

| | 1969 | 1968 |
|---|---|---|
| Prepayment of Special Charges— | | |
| The Drainage Act | | $ 745. |
| The Municipal Act | $ 4,678. | |
| Contributions from the Revenue Fund— | | |
| Capital Expenditure | 16,071. | 3,681. |
| Balance at the end of the year not permanently financed | 46,566. | 31,695. |
| | $ 67,315. | $36,121. |

**APPLICATION OF FUNDS**

| | | |
|---|---|---|
| Balance at the beginning of the year not permanently financed | $ 31,695. | $ 8,170. |
| Capital Expenditure — Public Works | 35,620. | 27,951. |
| | $67,315. | $36,121. |

#### CAPITAL FUND BALANCE SHEET
As At December 31st, 1969

**ASSETS**

| | | |
|---|---|---|
| Capital outlay to be recovered in future years | $47,549. | $210,877. |
| TOTAL ASSETS | $47,549. | $210,877. |

**LIABILITIES**

| | | |
|---|---|---|
| Accounts Payable and Accrued Liabilities— | | |
| Revenue Fund | $46,566. | $31,695. |
| Net Long Term Liabilities— | | |
| General Municipal Activities | 983. | 1,542. |
| School Boards | | 177,640. |
| TOTAL LIABILITIES | $47,549. | $210,877. |

#### NOTES TO FINANCIAL STATEMENTS

1. **Charges for Net Long Term Liabilities—**
   Total charges for the year for Net Long Term Liabilities were as follows:
   Principal Payments $ 559.
   Interest 86.
   Total $ 645.
   This amount of $645. was paid from the general revenues of the municipalitiy and is included in expenditure, classified under "Public Works—Drainage."

2. **Net Long Term Liabilities—**
   Total Long Term Liabilities incurred by the municipality and outstanding at the end of the year amount to 146,983.
   Of the outstanding Long Term Liabilities shown above, for which the Stormont, Dundas and Glengarry County Board of Education has assumed the responsibility for the payment of principal and interest charges, the principal outstanding at the end of the year is (146,000.)
   Net Long Term Liabilities at the end of the year $ 983.

3. **Net Long Term Liabilities to be specially assessed—**
   Certain Net Long Term Liabilities, the terms of which will require certain lands, owners, or occupants to be specially assessed have been included in the Net Long Term Liabilities, classified under general municipal activities. The amounts of these liabilities are as follows:
   1. The Drainage Act $ 983.


"spring time is deal time"
FOR A '69 GOOD USED CAR
NEW CAR DEALS MAKE OUR SELECTION OF '69 MODELS THE BEST EVER!
for instance:
- 1969 CHRYSLER NEWPORT 2-door hardtop, white with black vinyl roof, only 11,000 miles, P.S., P.B., radio.
- 1969 DODGE MONACO 2-door hardtop, turquoise with white vinyl seats and centre arm rest, 383 engine, P.S., P.B., radio, 10,000 miles.
- 1969 CHRYSLER 300 4-door hardtop, bronze with black roof, P.S., P.B., automatic speed control, 440 engine.
- 1969 DODGE POLARA Custom Sedan, 6 cylinder, automatic transmission, P.S., P.B., radio, medium green.
- 1969 FORD CUSTOM COUPE, green with beige top, V8, automatic transmission, P.S., P.B., 14,000 miles.
- 1969 CHRYSLER NEWPORT Custom 4-door hardtop, maroon with only 10,000 miles, P.S., P.B., radio, power windows, air conditioning.

And 20 others to choose from on our lot
STEINBERG MOTOR SALES LTD.
PHONE 535-2052
WILLIAMSBURG, ONTARIO

# Winchester Warriors To Play In Dundas Fastball League

Winchester Warriors' application for entry into Dundas Fastball League was accepted at the league's organizational meeting last Friday night.

The meeting was held at Williamsburg and an application from Domville was also accepted, bringing to seven the number of clubs competing.

Other clubs already members of the league include Brinston, Brockville, Cardinal, South Mountain and Williamsburg.

All teams appear to have strong, well established teams with the possible exception of Winchester, but manager Bob Porteous plans to remedy this situation without delay.

He has called the first practice session for to-night (Thursday) and hopes all young players in the area will turn out for the practice.

Manager Bob suggests those unable to attend this first workout should make their future intentions known as soon as possible.

Weather and ground conditions being favourable, the practice will be at the new ball park but in the event the ground is still too wet at that location then the first warm-up session will be at the familiar Public School site.

Should it rain on Thursday then the practice will be the following night.

AT KINGSTON ARENA

# Hockey School Well Attended

The program at the Kingston Hockey School has again proved to be very successful and manager, Jas. B. McCormick of the Kingston Memorial Centre reports that all six weeks of the original scheduled weeks of activity have been completely filled. In order to take care of the large overflow of youngsters wanting to register, an extra week has been added to the schedule and it will commence July 13. All the pros who headline the teaching staff have offered to come in one week earlier so that the overflow of enrolments can be taken care of.

This, of course means, in the event that there are any other youngsters wishing to enroll, the program will only be available for the week of July 13 and of course could easily be filled by the time any further applications are made.

Members of the teaching staff of the Kingston Summer Hockey School have all had excellent seasons with Wayne Cashman, star for the Boston Bruins in their drive for the Stanley Cup and championship of the National Hockey League. Also back is Don Blackburn who played mostly with the Buffalo Bisons of the American Hockey League and he also had quite a few appearances with the New York Rangers.

Two other veterans of the staff have made all-star mention in the Western Hockey League, with Dennis Kearns of the Portland Buckaroos making the first all-star team, and Larry Mavety of the Denver Spurs making the second team, although he was the highest penalized player in the league.

Bruce Landon, of the Springfield Kings, gained all-star recognition in the American Hockey League during his first year as a pro, and he has been a goal-keeping instructor at the school for the past two years.

Newcomers to the staff include Randy Legge of the Buffalo Bisons and Syl Apps Jr. who not only led the Central Hockey League in scoring, but paced the Omaha Nights to the championships of organization.

## Chas. M. Crober New President Girls' Softball

Chas. M. Crober of Morrisburg was elected president of St. Lawrence Girls Softball League at the first spring meeting. The meeting was held at Morrisburg last Sunday and Mr. Crober replaces Thomas Duvall who has been in the chair for the past three years.

Mr. Duvall thanked all clubs for their co-operation during his term of office.

Cornwall, St. Regis and Morrisburg were represented at the meeting but entries are expected from Cardinal and Prescott.

Mr. Duvall accepted the vice-presidential post and Miss Lynne O'Brien of Morrisburg was re-elected secretary-treasurer.

The constitution was reviewed and plans were drafted to have opening games the third week in May. It was agreed teams would play only one game each week till the end of the school term.

OTTAWA AND DISTRICT

# Three Area Man Seek Vice Presidential Chair

Three area men, R. G. Fowler of South Mountain; Alfred Taylor of North Gower and Joe Doyle of Prescott will be contesting the office of 1st Vice President of Ottawa and District Hockey Association.

Mr. Fowler is presently Secretary-Manager; Mr. Taylor is Chairman of minor hockey, and Mr. Doyle is concluding his first year as a director.

Voting for this and other offices will take place this Saturday, May 2nd when hockey peoply from all parts of the ODHA jurisdiction will converge on the Skyline Hotel, Brockville, for the Annual Meeting.

The meeting, scheduled for 1:30 sharp, will review activities of the past year and hopefully give direction to the Executive Committee for the new hockey season.

The Annual Meeting is an open meeting and everyone is welcome to attend but only official delegates will have a vote on motions or amendments and the election of the new executive committee.

All junior and intermediate teams registered with the O.D.H.A. this past season are eligible to send voting delegates and a record number of delegates are expected to be present.

Several important amendments to the Branch constitution have been proposed and the voting delegates will be asked to endorse or reject these amendments. Two-thirds majority of the voting delegates will be necessary to amend any articles or By-Laws. Little opposition, however, is expected to the proposed amendments according to an O.D.H.A. spokesman.

## Hallville Jets Bowling Scores

Helen Bartholomew proved best bowler in the Hallville Jets League last week rolling singles of 296, 210 and 203 for the high cross of 709.

Others scoring over 550 included: Carl Bryan 675, 262, 247; Clarke Christie 653, 262; Lanson Hyndman - 574; Anette Grue - 570; Marian Coleman - 570; Jean Christie - 562; Lorne Cooke - 558.

## Chesterville Enters Team Fastball Loop

Chesterville's request for entry in the South Carleton Fastball League was accepted at an exploratory meeting of league officials at North Gower last Monday night.

Another new entry, that of North Gower was also accepted. North Gower, however, was previously in the league but later dropped out and their lighted park has been the 'home' of Munster for the past few seasons.

The meeting, of an exploratory nature, was chaired by President Alf Taylor who presented a revised constitution for review pending approval at the Annual Meeting in two weeks time.

Delegates were present from Russell, Metcalfe, Leitrim, Munster, North Gower, Chesterville, Kemptville and Stittsville.

The Annual Meeting and election of officers will take place at North Gower on Tuesday evening, May 12th at 8:00 p.m.

# Calendar of Events

**YOUTH DANCE AT IROQUOIS FRIDAY, MAY 1st**

"The September Dawn" of Ottawa will be featured for a return engagement in the Iroquois Civic Centre, Friday, May 1st. with dancing from 9 to 12 midnight. Brought back by popular request, this band group is in great demand in Ontario and New York State. Sponsored by the Knox P.Y.P.S. Admission is $1.50. 51-52c

**SPECIAL YOUTH WEEK-END AT INKERMAN**

Special Youth week-end meetings at Inkerman Wesleyan Methodist Church. Guest speaker and son leaders, Rev. and Mrs. Joseph Patterson, of Frankford, Ontario. Hours of Service: Friday and Saturday evenings, 8 p.m; Sunday morning, 11 a.m., evening, 7:45 p.m. A cordial invitation extended to all.

Pastor, Rev. L. M. Atkinson 52p

**SPRING DANCE AT METCALFE**

A Spring Dance, sponsored by Russell County Orange Lodge, will be held in East Osgoode Memorial Community Centre, Metcalfe, on Friday, May 1st. All proceeds used for community betterment and welfare work. Music by Harvey Monaghan and his Orchestra. Admission $1.50. 52c

**WILLIAMSBURG LEGION RUMMAGE SALE**

Please save your Clothing, etc. for the Williamsburg Legion Rummage Sale on May 23rd at the New Legion Hall. 50-2c

**MAY DAY TEA AT SOUTH MOUNTAIN**

Come to the May Day Tea in St. Andrew's Fellowship Hall South Mountain, on Saturday May 2nd, from 2.30 to 4 p.m., sponsored by the Ladies' Guild of St. Andrew's Presbyterian Church. 51-52c

**CAPITAL CITY CHORUS COMING MAY 16th**

Winchester 100 Club presents the Capital City Chorus Group on Saturday, May 16th, 8 p.m., at NDDHS Auditiorium. With Old and New Songs in Barbershop Harmony. Tickets now on sale, from any Centurian — get yours now. 51-52c

**KNOX, IROQUOIS ANNIVERSARY DINNER**

The annual Anniversary Turkey Dinner of Knox Presbyterian Church, Iroquois, will be held on Wednesday, May 6th, from 5 p.m., and until all are served. Tickets: Adults $1.50, Children (12 years and under), $1.00; preschool children free. Nursery arrangements provided for smaller children to eat together. 51-52c

**SOUTH GOWER BAPTIST CHURCH**

Service of Sacred Song
Sunday, May 3rd, at 7:30 p.m.
Instrumentalists! Vocalists!
Warm Christian Fellowship!
Speaker: Rev. G. A. Cawfield.
Another in the series of Praise Services, and one which you will not want to miss. All are welcome. Come!

51-52c


ANNUAL
Springtime Dance
sponsored by
RUSSELL FIRE DEPARTMENT
Friday, May 8th
at 9:00 p.m.
BERUBE'S HALL
Russell, Ontario
Rafraichissements
Refreshments - Lunch
Music by
FRANK MORGAN'S ORCHESTRA
Admission $1.50 per person

FAMILY STYLE ENTERTAINMENT
Winchester
DOORS OPEN 7:00 P.M. CONTINUOUS FROM 7:30

Thurs., Fri., Sat. April 30-May 1-2
"Live A Little, Love A Little"
Starring Elvis Presley & Michele Carey
"The Man With The X-Ray Eyes"
(True Colour)
Starring Ray Milland

Mon., Tues., Wed. May 4-5-6
ADMITTANCE RESTRICTED TO PERSONS 18 YEARS OF AGE OR OVER
"IF"
(True Colour)
Starring Malcolm McDowell
A Provocative Story from a Boy's Boarding School



REMEMBER MOM WITH A GIFT FROM
Holmes Jewellers
PH. 774-3313
WINCHESTER


Dine Out
For Reservations
CALL 774-2809
SUTTON'S
MAIN CORNER
COFFEE SHOP
WINCHESTER
BOWLING FUN FOR ALL



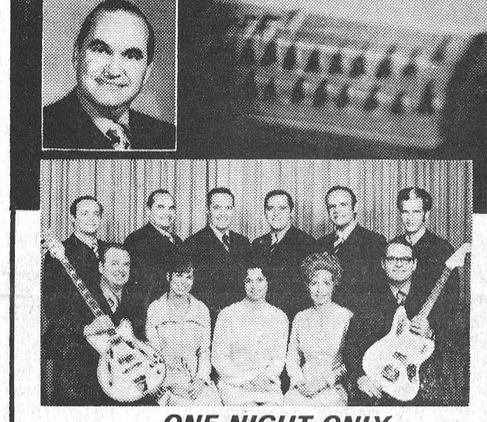
IN PERSON
direct from the Cathedral of Tomorrow in Akron, Ohio
REX HUMBARD
accompanied by the TV RALLY MUSICAL TEAM
ONE NIGHT ONLY
OTTAWA NATIONAL ARTS CENTRE
Wednesday, May 6th
7:45 PM - ADMISSION FREE
WATCH EVERY SUNDAY, CJOH - TV 13
9:30 A.M. - 10:30 A.M.

RED & WHITE FOOD STORES
Dollar Days Specials

SAVE 23c! — With Pork . . . 19-Oz. Tins
YORK BEANS 5 FOR $1
SAVE 16c! — Chicken Noodle – Spring Vegetable 2 Packs
LIPTON Soups 4 FOR $1
FEATURE! — Red & White or Brimfull Fancy 19-Oz.
TOMATO Juice 7 FOR $1
SAVE 18c! — LIBBY'S TOMATO 11-Oz.
Catchup 5 FOR $1
FEATURE! — AYLMER CHOICE WAX
Beans 14-oz. tins 5 FOR $1
REG. 39c! — GOLDEN HOUR cello bags
Candies 3 FOR $1
BEST BUY! – Save 18c! – AYLMER CHOICE 14-Oz. Tins
PEAS or CORN Cream Style 5 FOR $1
SAVE 14c! –E. D. Smith Cherry or Blueberry 19-Oz. Tins
PIE FILLERS 2 FOR $1
BEST BUY! – Save 34c! — WHITE SWAN
FACIAL TISSUES 4 FOR $1
SAVE 32c! – RED & WHITE
DONUTS Three Varieties 4 DOZ $1
STOCK UP DAYS ARE HERE
SAVE 24c! — PREPARED 16-OZ. JARS
FRENCH'S Mustard 4 FOR $1
SAVE 16c! — LOWNEY'S TRI-PACK (Each - 25c)
CRACKER JACK 4 FOR $1
FEATURE! — SUNSPUN
ICE CREAM ½-gallon 79c
CHRISTIE'S CHIPS AHOY ..... 1-lb. bag 59c
BUY-OF-THE-WEEK
SILVER RIBBON CHOICE
GREEN BEANS 6 for $1
19-Oz. Tins
BEST BUY! — ASSORTED - STRAINED 4½-OZ. JARS
HEINZ FOODS 6 FOR 79
SAVE 8c! 1-LB. BAG
COFFEE EARLY RISER 79
REG. $2.01 VALUE! — CASH YOUR 20c COUPON! 10-OZ. JAR
NESCAFE 24c Off Pack $1.59
SAVE 4c! — CHEF BOY-AR-DEE BEEF-O-GETTI 15½-OZ. TINS
SPAGHETTI & Meat Balls 39
Feature! – SPRING CLOTHES PINS ..... 36 to pkg. 29
FROZEN FOOD FEATURES!
McCAIN'S FRENCH FRIES VALLEY FARMS 2-Lb. Bags 3 for $1
CUDNEY ORANGE JUICE 12-oz. 39c 6-oz. 5 for $1
FEATURE! – RED & WHITE 24-oz. loaves
SLICED BREAD 21c
VALUE CHECK'D MEATS make the meal better!
Specially Selected – Canada Grade 'A' Eviscerated
CHICKENS 33¢ lb.
2½ to 3 lbs. average weight .....
Specially Selected
CHICKEN Fresh Cut-Up Quarters 39¢ lb.
Leg Quarters – Breast Quarters – Mixed Quarters
IDEAL FOR BROILING — JUICY
CHUCK STEAKS 79¢ lb.
SCHNEIDERS FAMOUS "RED HOT"
RED HOT WIENERS 63¢ lb.
SCHNEIDERS
SNACK CHUBS
Liver Roll - Braunschweiger - Meat and Sandwich Spread - Bacon and Liver - Chicken Roll — MIX OR MATCH!
8-Oz. Chubs .....
3 for $1
DOLLAR DAYS FEATURES!
CHICKEN WINGS Tender Tasty 3 lbs. $1
LEAN MEATY
PORK HOCKS 3 lbs. $1
SCHNEIDERS
BOLOGNA 6-oz. 3 for $1
FRESH FOR FLAVOUR!
JUICY CALIFORNIA SUNKIST
ORANGES GOOD SIZE doz. 49¢
No. 1 Rich Flavourful
Cantaloupes 3 for $1.00
No. 1 Large Head Crispy
Fresh Lettuce each 23¢
No. 1 Freshly Dug
Ontario Parsnips 2 lb. bag 35¢
No. 1 Garden Fresh
Pascal Celery each 39¢
BEST BUY! — COLOURED — 100% PURE VEGETABLE OILS 1-Lb. Packs
Sunspun MARGARINE 3 FOR 85¢
WHILE THEY LAST!
ART ADVENTURE PRINTS
BUY 1 at regular price GET 1 FREE!
HEALTH & BEAUTY FEATURES!
REG. $1.29! Family Tube
CREST TOOTH PASTE $1
REG. $1.49! — SPECIAL 20c OFF . . .
SECRET 5-oz. spray $1
REG. 63c! — ALL PURPOSE TOWELS
J-CLOTH pkg. 55c
REG. $1.35! — REG. SIZES
Head & Shoulders $1
REG. $1.49!
SCOPE 12-oz. btl. $1
REG. 55c! — TAMPONS Pkgs. of 10
CAREFREE 2 for $1
NEW! – SUNLIGHT TOILET SOAP ..... 4 pack 39c
BEST BUY! — SAVE 16c!
BALLET Toilet TISSUE 6 ROLLS 89¢
MANY MORE SPECIALS IN THE STORE
DIXON'S RED & WHITE FOODMASTER
WINCHESTER
PH. 774-2005 AND 774-2631

Mother's Day

DRESS SALE
20% OFF
300 DRESSES, PANT SUITS and JUMP SUITS
ALL THESE TO CHOOSE FROM, BUT CHOOSE NOW WHILE THE SELECTION IS BEST
The uncrushable, 100% Polyester double knit, completely washable and drip-dry. Crimplenes, Jerseys and Funky Jerseys. Prices were from $11.95 to $29.95.
FROM NOW UNTIL MOTHER'S DAY FROM . . .
9.55 to 23.95
English's
FAMILY SHOPPING CENTRE
PH. 543-2744
Morrisburg - Glen Becker - Hwy. 31 - Williamsburg

WINCHESTER Press

Volume Eighty-Two
Thursday, April 30th, 1970

WORKMAN BROTHERS, Publishers

Established In The Year 1888

Published Wednesday Afternoon
Dated Thursday

Subscription Rates: $5.00 per year in Canada; $7.00 per year in the U. S. A.; payable in advance

CWNA
"Award Winning Newspaper"

Member of the Canadian Weekly Newspapers Association and the Ontario Weekly Newspapers Association

Guaranteed Circulation Over 3200
Advertising Rates On Request

"Second Class Mail Registration Number 1555"

# EDITORIALS . . . *the way we see it!*

## Bonus Clause For The M.P.

Although it is not written in contract form most members of parliament have quite a bonus clause going for them. And the extras made up in this unwrittten bonus should be taken into consideration in all deliberations concerning a renewed salary scale.

Not that this newpaper is in total against a raise for the MP's. Most of them, not all, probably warrant an increase in their salary. In the event that a new scale is introduced, though, *all* members will share in the take.

But the argument that they deserve more money just for money's sake is not nearly good enough. At a time when the government is waging an anti-inflationary hand in the face of all Canadians, even the consideration of more money at this time seems highly inappropriate. Eventually, though, greater salaries are inevitable. As a year round professional with a host of expenses, most MP's deserve consideration.

But what of the bonuses every MP receives, the little fringe benefits which many of us simply do not enjoy? Barry Mather, witty and likeable member from British Columbia, outlined a few of the extras in a recent letter to an Ottawa newspaper. For instance, as Mather explained, there is one great difference between an MP when he compares his salary to that of a doctor, a lawyer or a business executive. Unlike private enterprise, Mather and his colleagues are provided with rent-free office, adequately supplied with furnishings, air conditioning, heat and light. In addition the taxpayers have also provided the member with a private secretary, often an assistant secretary, free long distance phoning, free mailing rights, free stationery, considerable free printing, a share of a mammoth research service.

Add to this free air transportation, free parking and an additional $6,000 annual expense and tax free fund, and the basic $12,000 the MP receives (total $18,000 at present) mushrooms greatly. In short, it is not hard to estimate that the unwritten bonus clause for the member of parliament could conceivably reach $20,000 or $30,000 a year, in addition to his salary.

Finally, if the man is supported long enough by his constituents back home, in this case six years, he is guaranteed an annual income for life by making reasonable contributions while drawing his present salary. No one is denying the increased work load which MP's must carry to-day. But let's be realistic when it comes to coughing up more of the public's money for fatter pay cheques.

## Man And His Environment

Increased interest is being shown in Man's environment. Concern about pollution of air, land and water is particularly great at present. Of no less importance is the role the forest plays. It produces oxygen for the atmosphere, uses carbon dioxide, takes part in the hydrologic cycle, the stabilization of soil and production of organic matter, and feeds and shelters myriad forms of wildlife which play their part in making the planet Earth habitable for man.

During the week of May 3-9 members of the Ontario Forestry Association will be encouraging us to take a greater interest in the forest resource. It is the supplier of essentials for life as outlined above and provides fibre, fun and funds to permit our high standard of living. The Association urges us to do more for our forests which do so much for us. By learning more about our forests and their use, by encouraging their care and wise use, and by supporting effective legislation aimed at maintaining and improving them while using them wisely, we can all play a part. All natural resources are important but none play a more important part in our affairs than our forests. Their care is in the best interest of all Ontario citizens.

We support National Forest Week, May 3-9.



*Silver Maples In The Spring*




"Well . . . you're in good shape, you'll only need one more part-time job to pay the taxes on your first part-time job, which is paying the taxes on your full-time job!"

## *Sugar and Spice*

### IT'LL COST ME A FORTUNE

*by Bill Smiley*



No major, or even minor theme this week. Just a few observations. Perhaps the most important to me is that my daughter has turned over a new leaf. Or perhaps it's just an old stone. She is studying hard for two music exams, and actually has a job, part-time.

**She has learned, in a remarkably brief period, that "bread," as the kids call it, is fairly important when it comes to eating and keeping a roof over one's head. She has learned that jobs are mighty scarce when your only experience is playing the organ in a church one summer. She has learned that a Grade 13 certificate and one term at college has as much use as a third leg.**

She came home on the weekend, with her danged cat and kitten, and clamoured for meat. Real meat. She's sick to death of hamburger and bologna, and drooled over a steak in her honor.

But she's a criminal. She went back to the city with her kitten stuffed under her jacket. I believe it's against the law to transport animals on buses. However, she's a clever criminal, and may go a long way. She gave the kid a quarter of a sleeping tablet in milk so he wouldn't yowl for his mama and alert the bus driver. We've been left with the mother cat, an unexpected treat, like a hair in your meat pie.

We agree that Kim will be fired on the first day of her new job. Her function is to stock shelves in one of those cut-rate stores. And since she was three, her greatest attribute has been knocking over her milk, dropping full bottles of any liquid, and smashing cups and saucers while doing the dishes. It's not lack of co-ordination. She can play a Beethooven sonara. Oh, well. We'll see.

That's one thing off my chest. The next one is not so pleasant. I share with most Canadian citizens a sickening disgust at the attitude of most Members of Parliament toward their own financial security. At present, with their $18,000 a year, six of it tax-free, and various other "perks": Postage, travel, secretarial help, etc., they're grossing about $20,000, as MP Barry Mather recently pointed out. This is not wealth. Far from it, these days. And I think they should give themselves a reasonable increase, consistent with the cost of living and tax increases. But the proposed pension plan stinks to high heaven. Oppose it, with every means within your power.

The old pension scheme was rotten, and many men who had given most of their lives to public service wound up in poverty. But the new one is rotten in the opposite sense. Don't let them pass it.

Another item which has me pretty disturbed is that The Telegram News Syndicate, which circulates this column, wants an up-to-date picture of yours truly. Who first came up with this infamous idea I don't know, but vile and vicious are the words that first come to mind. It'll cost me a fortune.

I'll have to buy a wig. I'll have to have my remaining molars painted white. I'll have to pay a photographer to touch the whole thing up. And I'll still look like a veteran of the Boer War. My wife disagrees. She says my fine bone structure will always come through. Yeah. Just like a death's head.

However, I ain't ascared. The grog blossoms won't show, in black and white. I can have my eyes debagged, which is expensive, but works. My Roman nose is intact, and perhaps a side shot, with the jowls taped up behind my ears, might convince some people of something or other.

**Maybe they could take the shot from the waist up, and show the needle-holes where I had my cortisone shots. I would certainly be better than one from the waist down. I have bow-legs, and gout in my right big toe. Anyway, you'll be seeing it. Take a good snort, or a tranquilizer, before it comes out. I'll be right there with you.**

But what the heck, we all have troubles. If nobody's were greater than mine, it wouldn't be a bad world. Cope with your own troubles, and don't let them drag you down. Look at the world troubles, and if you, personally, can do something about them, do it.

Otherwise don't let them drag **you** down. It's a long road that has no turning; you'll be a long time dead; and spring is here. Rejoice!

## MAIL BAG

Morrisburg, Ontario,
April 22nd, 1970.

The Editor,
The Winchester Press,
Winchester, Ontario.

The members of the Stormont Dundas and Glengarry Mutual Fire Aid Association, wish to express their deep appreciation to the Winchester Press for your kind co-operation in the publication of their meetings, which has contributed enormously to both our public relations and understanding of fire protection throughout the three United Counties.

G. B. Raistrick.
Secretary for S.D.G. Mutual Aid.

South Mountain, Ontario.
April 27, 1970.

The Editor,
The Winchester Press,
Winchester, Ontario.

Dear Sir:

The South Mountain Rink Committee, on the completion of a successful 1969-70 season, wishes to thank the people of the community who bought membership tickets or helped in any way. We particularly wish to thank Gord Cumming, Gerry Nelson and the Winchester Press for all the help they have so generously contributed.

K. Don Beamish
Secretary-Treasurer.

## *The Seventh Column*

That dead fish situation existing in parts of Lake St. Lawrence this Spring is creating more than a little interest. This newspaper, first on the scene with pictures and report, decided for a variety of reasons to "hold over" the feature until this issue. So on page one this week a first hand pictorial report on the crazy carp caper. In the meantime, other news media and various department officials have jumped on the bandwagon to determine how the mess will be cleaned up and perhaps even more important to decide if low water levels, deep freeze and lack of oxygen were the only reasons for the demise. Most of the fish were of the carp variety. There were a few other game fish meeting the same fate. The editor of this paper was interviewed earlier this week by officials of the Ontario Water Resources Commission who were primarily concerned with the cause. They were reasonably satisfied that the lack of oxygen was probably the chief factor. But to play it safe they will very likely investigate the situation thoroughly to determine if there was another cause. Aside from the unsightly mess and the "aroma" coming from the dead fish there is also a chance of the fish polluting the waters if they are not taken away immediately. Apparently in previous years, when the situation was not so bad, the St. Lawrence Parks came to the rescue and removed the bodies. But it is this newspaper's opinion that the Parks is not responsible and in no way to blame for this filthy mess. There are a couple of other departments that come to mind, both from the provincial and federal levels. And they should be doing everything possible in looking after the clean-up campaign. They should also be most concerned in seeing that this situation does not occur in future years.

*Some old fashioned eyebrows have been raised by reports of research into sex-for-hire, conducted under a Canada Council grant of $2,500 by a University of Winnipeg professor. He found that a number of prostitutes are happily married suburban housewives, contributing thus to the family budget. The professor might well be consulted on the case of a pregnant prostitute referred to an overworked MP in Ottawa. "Does this come under family allowances," he queried, "or workmen's compensation?"*

Mae West is still alive and well. Writing about this unusual actress who gained fame of a sort in the 30's Steven W. Roberts says, "Her first scene set the pattern for her film career; as she walked into a saloon festooned with glittering gems, the hat-check girl blurted "Goodness, what beautiful diamonds." Never at a loss for words, Mae turned and cracked, "Goodness had nothing to do with it."

*And if diamonds are a girl's best friend, as Mae probably said more than once, consider the huge stone presently belonging to Mrs. Richard Burton, better known as Liz Taylor. The $1,200,000 gem creates problems. For instance, the owner recently had it insured at a cost of $66,000. In the contract it is reported that Mrs. Burton will be allowed to take the bauble from the vault for a period of ONLY thirty days each year. If our arithmetic has not failed us, that represents about $40,000 per showing. With conditions like this, and with Liz such a showplace for the diamond, it all seems hardly worthwhile in the first place.*

Can't help but mention the weather. As one well known farmer suggested the other day, "It would be great if we didn't have any rain now until the last week in May." Whether it works out that way remains to be seen. One thing we do know quite well . . . we've had enough precipitation to last for a month or so. The earth is simply saturated. And what the good farmer meant was that the disappearance of the wet stuff for a period of three or four weeks would allow sufficient drying up time and a chance to get on the land.

### THE HOME TEAM




"Now I remember. You're the Little League ump that called my kid's homer a foul ball last week!"

# WARNING...

## TO KITE FLYERS FROM ONTARIO HYDRO

Ontario Hydro has warned kite flying enthusiasts that carelessness could cut short their summer recreation.

Every year many young people are injured, sometimes fatally, when model airplanes and kites become entangled in power lines.

The ageless sport of kite flying, popular with kids of all ages, requires that certain rules be employed. If fun is to last, rules must be obeyed. Electricity makes a demanding referee.

Because electricity will take the shortest route to the ground, metal struts, metallic wire, wire-reinforced string and even damp string will act as a conductor.

The golden rule of kite flying is KEEP AWAY FROM POWER LINES. The best places for kites and kite flyers are the wide open spaces.

## Williamsburg Calf Club Meets At Coons Farm

Members of Williamsburg Calf Club judged a class of Holstein cows and answered a quiz at the April meeting last week.

The meeting was held at the farm of Hugh Coons with President, Allison Coons in charge. Minutes were read by Secretary Carolyn Coons.

Following the meeting a tasty lunch was served and Bonnie Loucks, on behalf of the Club, thanked Mr. and Mrs. Coons for their hospitality.

The next meeting will be held at the farm of Allan Baker, Inkerman.

## CROP PROTECTION

The weather. Whatever you try you can't control it. But nature can, and does, control your crop production. A bad spell of weather, a storm, flash flood or hail barrage can wipe out a crop overnight. The corn crop in this picture is a pointed example. What can a farmer do to protect himself and his crops from the weather's wrath? He can take out insurance. Such insurance is available from the Crop Insurance Commission with the Ontario Department of Agriculture and Food, and it will protect a farmer from production losses caused by forces beyond his control. Grains, forages, beans, silage, apples, potatoes and many other crops can be insured, and full details are available from the Commission. But remember: the deadline date to apply for insurance on many crops is today: May 1st. For white beans and soybeans it's June 1st. So don't let the weather break the farm. Get insurance to cover production losses on crops by calling the Commission in Toronto or seeing your local crop insurance agent. Crop insurance guarantees production.(Photo by the Ontario Department of Agriculture and Food.)



# New Legislation Ups Provincial Aid Ottawa-Carleton

Metropolitan Toronto and Ontario's two regional municipalities -- Niagara and Ottawa-Carleton -- will receive increased provincial aid under legislation introduced today by Municipal Affairs Minister Darcy McKeough.

According to the Regional Municipal Grants Bill - placed before the Legislature for first reading -- Metro Toronto will receive additional grants of $2.8 million in 1971; Niagara will receive grant increases of $700,000 in 1970, and $490,000 in 1971; and Ottawa-Carleton will receive increases of $447,000 in 1970.

Mr. McKeough explained that the variance in the amounts of the grant increases, and the time when the municipalities receive them, is based on four major provisions in the bill:

1. The province will make a payment of $7.00 per capita in accordance with the population of the lower-tier municipalities.

2. The province will make a payment of 50 cents per capita for a share of fines collected, except those levied under municipal bylaw.

(Metro Toronto and both regional municipalities are eligible for provisions one and two. Niagara and Ottawa-Carleton will experience grant increases in 1970 of $700,000 and $447,000 respectively. In the case of Metro Toronto, these provisions match the level of grants presently allocated.)

3. The province will make a payment of $1.50 per capita for 1971 and subsequent years where the regional municipality has established a police fore. (As a result, Metro Toronto will receive a grant increase in 1971 of $2.8 million, while Niagara will receive $490,000 in additional grants the same year. Ottawa-Carleton does not have a regional police force. If it decides to do so the legislation will apply. The legislation will be amended from time to time to include new regional governments).

4. The province will make a payment of an amount to be calculated on the basis of household density in each municipality. (This density factor is determined by dividing the number of households by the number of acres in the lower-tier municipality. This calculation is then applied to a schedule of payments providing for amounts of up to five dollars per capita according to the ratio of residential properties per acre.).

Mr. McKeough explained that the bill allows for assistance to taxpayers in the regional municipalities to finance the extensions of local services that are possible in the larger units of local government.

In a major departure from existing legislation, the new grant will not be applied only to the benefit of residential taxpayers. However, residential taxpayers will still enjoy a preferential tax rate that will be 85 per cent of the commercial tax rate.

In the case of Metro Toronto and the Regional Municipalities of Niagara and Ottawa-Carleton, the new Regional Municipal Grants Bill will replace the Municipal Unconditional Grants Act.

To determine the population of municipalities for purposes of calculating the per capita grants, the Department of Municipal Affairs will use population figures compiled by the Dominion Bureau of Statistics to the latest census. Should the population of any of the municipalities appear to vary by seven per cent, the Department will officially redetermine the population.

Mr. McKeough described the bill as one 'embracing the spirit of reform while responding to the complexities of local government in a way that is both equitable and practical'. He said it was a 'measure that strives to bring the economics of governing into more direct line with the realities of living.'

The bill recognizes 'the real significance of individual need in these growing urban centres,' Mr. McKeough said.

## Nation Valley

Mr. and Mrs. Ewart Stoddart and Basil were supper guests of Mr. and Mrs. Sherwood Stoddard of Riverside Heights on Saturday night.

Mr. and Mrs. Dwight Baker and family visited Mr. Lorne Barkley and Miss Mildred Whittekar of Williamsburg on Saturday evening.

Mr. and Mrs. Lloyd Merkley, Miss Eileen and Douglas Merkley attended the Silver Anniversary parties at Winchester Springs in honour of Mr. and Mrs. Basil Casselman, Friday and Saturday nights.

Mrs. Ewart Stoddard attended a jewellery party recently at the home of Mr. and Mrs. Arthur Ringion.

Mr. and Mrs. William Coulthart, Ottawa, and Mr. Morris Dewe of Cornwall were weekend guests of Mr. and Mrs. Lloyd Merkley.

Mr. and Mrs. John Vreeman and family returned from Holland after enjoying three weeks visiting friends and relatives.

Sincere sympathy is extended to Mr. Sheldon Ball and family in the recent death of Mrs. Ball.

# Final Tribute Paid Area Residents

## Chester Cooper

Friends in the Edwards and Metcalfe districts were saddened to hear of the sudden death of Chester Cooper last Sunday. Mr. Cooper was in his 57th year.

Born at Edwards he was a son of Mrs. Robert Cooper and the late Mr. Cooper. He received his early education at old S.S. No. 10 and at Metcalfe Continuation School.

At Edwards, in 1935, he married the former Edna Morrison who survives. Also surviving are one son, Rudy and one daughter, Mrs. Harvey Pinkham (Audrey) both of Metcalfe. Also surviving are five brothers and four sisters: Everett, Lawrence, Norman and Kenneth, all of Metcalfe; Mrs. Ed. Patzer (Margorie) and Mrs. Ogil Harrington (Ella), both of Ottawa; Mrs. Reuben Ross (Hazel), Lancaster; Mrs. Hugh Ross (Muriel), Winston of St. Catherines; and six grandchildren.

He and his wife were residents of Ottawa where Mr. Cooper was a display artist.

Funeral service at Hulse and Playfair Chapel, Ottawa, was conducted by Rev. K. Robinson, assisted by Rev. C. Dawes at 2:00 p.m. Wednesday, April 22nd.

Pall bearers were Robert Whitley, Dennis Cooper, Floyd Cooper, Bonar Cassidy, Larry and Stephen Morrison.

Interment took place at Metcalfe cemetery.

## Douglas Archibald Empey

Douglas Archibald Empey, a well known former Mountain Township man, died suddenly April 22nd. Mr. Empey was in his 54th year.

Born in Mountain Township, he was a son of the late Mr. and Mrs. George Empey. At Maxville, in 1948, he married the former Mary Catherine Grant who survives.

Also surviving are a sister and a brother; Mrs. Paul White (Doris), of St. Hyacinthe and Phillip Empey of Winchester.

Funeral service at Vice and Craig Ltd. Funeral Home, Winchester was conducted by Rev. A. J. Morrison Saturday, April 25th at 2:00 p.m. Pall bearers were Fred Horten, Allan Smith, Clifford Wylie, George Bell, Henry Thoms and Grant Ouderkirk.

Interment took place at Maple Ridge Cemetery.

## Louis Edmond Brodbeck

Louis Edmond Brodbeck of Kenmore, a retired civil servant, died April 18th in his 84th year.

Mr. Brodbeck was born in Switzerland and married the former Marguerite Augsburger there in 1910. His wife predeceased him. Surviving are three daughters and one son: Mrs. H. J. Hoag (Yvonne) Long Island; Edgar, Montreal; Mrs. W. A. Wiggins (Alice), Montreal; Mrs. S. G. Barkley (Jeanne), Ottawa and one brother and one sister in Switzerland. Funeral service at Vice and Craig Limited, Funeral Home, Metcalfe was conducted at 2:00 p.m. Tuesday, April 21st by Rev. A. F. Conrad.

Pall bearers were Robert Wiggins, Wm. Wiggins, Herbert Hoag, Richard Brodbeck and and Morris Flynn.

Interment was at Springhill Cemetery.




the story of milk

*Famous Quote: "Never has one beverage contributed so much to so many."*

Buy the Best—CLARK'S MILK available at DIXON'S and SUTTON'S Stores, WINCHESTER; and HALLVILLE, MOUNTAIN SOUTH MOUNTAIN, WINCHESTER SPRINGS, INKERMAN, MOREWOOD and MARIONVILLE. Give us a call for personalized service.

Our Ice Cream, Cottage Cheese, Orange Juice, Grape Juice, Lemonade, Popsicles, Chocolate Milk are always available.

*The Finest in Dairy Products*

WINCREST DAIRY

Your Dairy Number 774-3630

BASIL DAWLEY AND SONS — WINCHESTER, ONTARIO

"Plan Your Tile Drainage Needs Now"

WE HAVE THE EXPERIENCE AND EQUIPMENT TO HANDLE YOUR DRAINAGE NEEDS . . .

TWO TRENCHERS BULLDOZER AND FORKLIFT
BLINDING PLOW WAGONS AUGER BACKFILLER

5,000,000 FEET AND 8 YEARS' EXPERIENCE

J. VANDEN BOSCH & SON
CHESTERVILLE, ONTARIO

448 - 2396 TELEPHONES 448 - 2359

FINA

PETROFINA CANADA LIMITED

Is Pleased To Announce The Appointment Of . . .

NATHAN BECKSTEAD

AS AGENT FOR

WILLIAMSBURG AND AREA




NATHAN, WELL KNOWN TO THE PETROLEUM INDUSTRY IN WILLIAMSBURG AND SURROUNDING AREA, IS INDEED QUALIFIED AND EQUIPPED TO OFFER YOU THE FINEST IN :

GASOLINES
DIESEL FUELS
STOVE OILS
FURNACE OILS
MOTOR OILS
GREASES
FURNACE FINANCING
BURNER SERVICE

For prompt, fast, personal delivery of your petroleum requirements for farm, home or industry,

CALL NATHAN AT 535-2195

Nova price reduction

GM MARK OF EXCELLENCE

NOW $185 LESS.*



Nova Sedan.



Nova Coupe.

Now you can order the new Nova—Chevrolet's popular economy family car—at a $185.00 price reduction. The reduction applies to all six and eight cylinder Nova models.

These Novas are equipped with the conventional rearview mirror. The day-night mirror, bias belted ply tires, cigarette lighter and seat belt retractors, formerly standard, are still available as options.

And, you get much more than you get on one of those smaller cars. A longer wheelbase and a better ride. Inner fenders to help prevent rust. Wider tread for greater stability. Rear windows that roll up and down. Available with Six or V8 engine with up to 300 hp. Room for five or six big people. High resale value.

And as your Chevrolet dealer can tell you, a $185.00 price reduction is an indication of how anxious he is to deal these days.

Nova—the car that's already priced smaller than its size—is lower priced than before. So come in and place your order now.

Putting you first, keeps us first.

CHEVROLET

*Price reduction based on Manufacturer's Suggested Retail Prices, which include Federal Sales Tax.

Right Car. Right Price. Right Now.

SEE YOUR LOCAL AUTHORIZED CHEVROLET DEALER

JOHNSTON MOTOR SALES (Kemptville) LIMITED

KEMPTVILLE, ONTARIO PHONE 258-3403 CORNER PRESCOTT & ASA STS.,

# Mutual Fire Association Praises Weeklies For Co-operation

Fire Chief Gilbert Raistrick of Upper Canada Village Fire Department praised all local weekly newspapers for their co-operation at the regular bi-monthly meeting of Stormont Dundas and Glengarry Mutual Fire Aid Association at Winchester last week.

Chief Raistrick said he felt the newspapers should be considered a vital part of the organization and it was unanimously agreed letters of appreciation should be sent to all editors.

The meeting was held at Winchester Town Hall, where all members were welcomed by Reeve Christie who spoke highly of the efficiency of the Winchester Fire Department. Councillors Basil Dawley, Roy Fawcett and Walter Shadbolt were also present representing the town council.

Two minutes silence was observed in memory of James Harper, former member of Cardinal Fire Department.

Members discussed at length a letter from the secretary of Hastings and Prince Edward Counties Mutual Fire Aid Association regarding a brief to be presented to the Federal Government. The brief suggested volunteer firemen be allowed an additional $1,000.00 deduction by the Department of National Revenue. The Secretary was advised to reply suggesting each fire department be contacted individually.

Reports were heard from the Sports Committee and also from the membership chairman.

Chief John Miller, of Avonmore, explained the new point system cards and how they should be observed with reference to attendance, fire drills, school attendance, dues and other items. Chief Miller reported at the present time St. Lawrence Parks is 20 points in the lead.

Captain Clarence Snider of Cornwall reported the following: That a past Presidents meeting for nomination of officers for the 1970-71 term would be held in Cornwall on Monday, May 11th. That the regular annual meeting for all members would also be in Cornwall on June 15th. That Chief John Hehir, L.A. Carriere and Captain Snider had been appointed a committee in charge of all trophy awards for the 1969-70 term. That 'Rothmans of Pall Mall Limited and 'Levitt Safety Supplies were interested in sponsoring a trophy award in the near future. A new date, Saturday, October 24th had been set for the annual banquet and dance at the 'Royal Hotel' in Cornwall, open to all members and friends at $3.00 each and that Chief Raistrick and Syril Ray were in charge of all ticket sales. A special draw for a $100.00 bond would be in charge of Chief Vince O'Farrell of St. Andrews. The dead line of all ticket sales would be September 1st. That the Ontario Fire Marshal Mr. Hurst or the Attorney General be invited as Guest Speakers with the topic on Regional Government.

Congratulations were extended to Chief Clifford Rombough and the council of Osnabruck Township for the completion of their new Fire Station at Newington.

Door prizes donated by Winchester Fire Department were won by Rene Sabourin of Alexandria and Sheldon LaRocke, also of Alexandria.

Lunch was served by Winchester Fire Department members with assistance from the Village council and Chief Miller of Avonmore moved a vote of thanks to both Winchester Council and Winchester Fire Department for a very successful meeting.

# OTHS Wins Over NDDHS School TV Quiz Program

Four students from Osgoode Township High School knocked off an equal number of North Dundas District High students in Series 'E', of the popular CBOT television program 'Reach For The Top'.

Open to teams of high school students from Ottawa and the district the question and answer game has attained a wide audience as students pit their knowledge of a host of questions ranging from music to current events. Honour students chosen for the various school teams must possess a wide general knowledge on an equally wide range of topics.

Representing North Dundas District High School were: Stephen Workman and Sharon Carruthers of Grade 12, Dave Thompson, Grade 11 and John Carkner, Grade 10. Teacher Carl Ward was in charge.

For O.T.H.S. the team was comprised of Blaine Harvey, John VanBerlo, John Kamps and Duff Crerar.

The program was seen Monday night and is rescheduled for another showing this Sunday morning at 10:30 o'clock.

Each member of the teams participating in the program are awarded pins with the inscription, 'for outstanding achievement and excellence.' In addition each member receives a record album. Winners go on in an elimination series towards an Ontario and finally a Canadian championship.



## Spring Is Clean Up Time

Spring is clean-up time and already village workmen have given streets a thorough sweeping, while many residents begin the task of picking up the winter debris. Beautiful lawns don't just happen and hours spent in early spring result in summer beauty. Eldon Riddell, left and Marcel Soucie are shown in front of their St. Lawrence street home enjoying the spring sunshine while raking their well landscaped lawn.

Press Staff Photo

# To-day's The Last To File Income Tax

Q. Why are there two numbers on my income tax form?

A. The number which is printed in the form along with your name and address is a special account number which is made up from letters from your surname, your date of birth and other identifying factors. If your name is Smith this number positively identifies you among the 50,000 Smiths in Canada. It also enables the computer to match your return with that of last year and thus speed up processing. The number shown on the income tax form is the social insurance number which is used to record payment into the Canada Pension Plan. In any correspondence with the Department it is important to use the account number or social insurance number to avoid any unnecessary delay in locating your file.

Q. We receive family allowance cheques. Do we include these as part of our income for tax purposes? If so, as I also have a job, should they be declared on my husband's or my income tax form?

A. Family allowance cheques are not income and need not be reported for income tax purposes.

Q. My wife and I both work and I claim our two children as dependants on my income tax return. If I claim the children as dependants can she claim their medical expenses?

A. No. Medical expenses incurred for a child usually may be claimed only by the parent who is claiming that child as dependant.

Q. Am I allowed to claim life insurance premiums paid in 1969 as a deduction on my income tax return?

A. Generally no, but if the policy was taken out in connection with a business or investment, see your District Taxation Office.

Q. I am told that to qualify as a dependant for income tax purposes my mother's income must not be more than $950. Does this mean her net income or her gross income?

A. It means her net income before deducting her personal exemptions, charitable donations or medical expenses. The 1969 Guide to the T1 clearly states net income.

Q. My wife and I were separated last year. We have a signed separation order. What information must I provide when claiming a separation allowance for income tax purposes?

A. If you are claiming a deduction for the allowance given to your wife, you must give her full name and latest address.

Q. Last year when I changed my job I received a lump sum payment from the pension fund into which I had been paying. I understand that I can report this as income and that the tax will be calculated over the period of two years when payments were made. How do I set about doing this?

A. Actually, tax will be calculated on this income over three taxation years regardless of the period during which you paid into the pension fund. You will find instructions on dealing with this type of income in the Guide which accompanies your tax form under the heading 'Income Taxable at a Reduced Rate.'

*Given First Reading*

# Amendment To Property Tax Reductions

An amendment to improve the method of calculating this year's residential property tax reductions for home-owners and tenants was given first reading in the Ontario Legislature today.

The amendment to the Residential Property Tax Reduction Act will 'ensure more equitable assistance to all eligible home-owners and tenants, particularly to residents of municipalities where the average tax burden is highest,' said Municipal Affairs Minister Darcy McKeough.

Mr. McKeough said that guidelines will be mailed to all municipalities as soon as possible so that they can make their tax reduction calculations.

The property tax rebates must be passed on to eligible homeowners and tenants by December 31st, 1970.

The amendment provides a tax reduction consisting of a standard sum of $30 plus 10 percent of the average residential tax paid by householders in that municipality during 1969.

The basic sum of $30 represents a standard contribution by the Ontario Government toward the cost of all municipal services,' Mr. McKeough said.

'The payment of 10 percent of the average residential taxes gives greater relief to the residents of municipalities with relatively high tax rates.

'This means that the majority of taxpayers will receive a greater benefit in 1970 than they did in 1969. However, there will be some taxpayers who received a greater degree of assistance than others in 1969 and whose tax reduction will consequently be less in 1970.'

In order to avoid undue reduction in the amount of the payment, the amendment ensures that no taxpayer will lose more than $5 in the rebate as compared with 1969. Similarly, there is a $15 ceiling on the amount of the increase in tax reduction payable to any taxpayer. Proportionate adjustments will be made for householders and tenants who do not occupy their premises for all 12 months of 1970.

Existing provisions in the Residential Property Act state that no taxpayer will receive a tax reduction exceeding 50 percent of his taxes on any property.

To be eligible for a tax reduction, a tenant or home-owner must occupy a separately assessed dwelling.

Under the amended Act, total payments will increase by 9 percent over 1969 to an estimated $136 million in 1970.




Do It the Easy Way
Use The Press Classifieds

Diamonds

For her everlasting engagement - select hers from . . .
Holmes Jewellers
PH. 774-3313
WINCHESTER

Mr. MEND-N-FIT
LET US SING THIS LITTLE SONG, WITH OUR FINE PLUMBING YOU "CAN'T" GO WRONG
SO CALL US NOW DON'T WAIT TOO LONG
C. A. Holmes
Plumbing & Heating
PH. 774-2100
WINCHESTER

ALL CANADIAN
HOME HARDWARE
1000 Store Buying Power Saves You Money
VALUE - SERVICE - DEPENDABILITY
GRASS SEED
BEAUTI-LAWN No. 1 Mixture
Fast Growing Hardy Mix with no clover. Requires a minimum of care. We highly recommend it at
ONLY
1 LB. .95 LB.
2 LB. .92 LB.
5 LB. .87 LB.
25 LB. .80 LB.
50 LB. .79 LB.
SAVE WITH BULK PRICES
BEAUTI-LAWN PRODUCTS ARE CANADIAN MADE ESPECIALLY FOR OUR CLIMATE
FERTILIZER
BEAUTI-LAWN
All purpose, clean, odourless, easy spreading 7-7-7 formula for lawns, gardens and flower beds, etc.
40 LB. BAG
1.76 BAG
PEAT MOSS
6 SIZES TO CHOOSE TOP QUALITY
OVER 31 MODELS OF ROTARY MOWERS, REEL MOWERS, RIDING MOWERS, TILLERS AND TRACTORS TO CHOOSE FROM. SEE OUR COMPLETE CATALOG.
GEGGIE'S HARDWARE
PH. 774-2700 WINCHESTER

LANNIN'S
SAVE MONEY: IT'S EASY
INSTALL FLINTKOTE VINYL ASBESTOS FLOOR TILE
THE PEEL AND STICK WAY
Beautiful - Distinctive Longlasting

Size 12"×12"
29¢ Tile
● READY TO USE — with factory applied adhesive
● EAST INSTALLATION — peel off the backing paper and stick the tile in place.
● FAST INSTALLATION — lay a 7'x9' floor in one to two hours.
● USE ANYWHERE — in home or cottage; over concrete or over wood.
● NO CLEANUP PROBLEMS — use the room while you tile the floor.
Six choice colours now in stock
"Always A BUY At A PAL Yard"
H. S. LANNIN LTD.
Lumber and Building Supplies — Building Contractors
— QUARTER CENTURY YEAR OF SERVICE —
Telephone 774-2637 Winchester

BOYD'S COMPARE BOYD'S

1969 Ford — Galaxie "500" 2-door hardtop, fastback 8, fully equipped. No. 1026. $2595
1969 Plymouth — Fury I Sedan, 8 automatic and radio. No. 7254A. $2795
1969 Ford — Galaxie "500" 2-door hardtop, fastback 8, fully equipped. No. 1027. $2595
1969 Plymouth — Fury I 2-door, 8 automatic. No. 7227A. $2195
1968 Chevrolet — Impala 2-door hardtop, 8 fully equipped. No. 1032. $2195
1968 Chevrolet — Malibu 4-door hardtop, 8 fully equipped; vinyl top. No. 1037. $2295
1968 Chevrolet — Bel Air Sedan, 8 automatic radio. No. 1038. $1895
1968 Plymouth — Fury II 2-door hardtop, 8, fully equipped, vinyl top. No. 1040. $2095
1968 Plymouth — Fury I Sedan, 6 automatic, radio, power steering. No. 1043. $1695
1967 Chrysler — Newport Sedan, 8, fully equipped. No. 7248A. $1695
1967 Buick — Le Sabre 4-door hardtop, 8 fully equipped. No. 1029. $1695
1967 Chevrolet — Impala 4-door hardtop, 8, fully equipped. No. 1030. $1695
1968 Dodge — Van "6", standard transmission. No. 1042. $1495
1966 Fargo — Half-Ton Pick-up, long wide box. No. 7214A. $1350
1965 Plymouth — Savoy Wagon, 8 automatic, radio, power steering. No. 1002A. $595
THINKING OF A NEW CAR? BOYD'S PRICES ARE LOWER
BOYD'S AUTHORIZED CHRYSLER, PLYMOUTH, FARGO TRUCK DEALER
W. J. L. Boyd & Sons LIMITED
PH. 774-2520 WINCHESTER, ONTARIO

# L.C.W. Group Holds Meeting

St. Peter's L.C.W. meeting was held on Wednesday evening at the church, with 15 members in attendance. Mrs. E. Merrikin was in charge of the devotions, after which Pastor N. Goos presented a very interesting Bible Study in James, on 'Showing Partiality', with the members taking part in a discussion.

The business part of the meeting followed, conducted by the President, Mrs. C. McIntosh. Mrs. W. Loucks reported that the layettes are now completed, and ready to be shipped.

It was decided that more Junior Choir gowns be purchased.

The meeting closed with the Missionary benediction.

# Large Crowd Attends Euchre

A large crowd enjoyed a euchre party at I.O.O.F. Hall last Wednesday night. Prize winners were Mrs. Harper, Chesterville; Mrs. Burril Beckstead, Mr. Scott, Winchester; and Lyle Baker. The door prizes went to Mrs. B. Marten and Bert Casselman. The next party will be May 6th.

# TODAY'S CHILD

BY HELEN ALLEN

Toronto Telegram Syndicate



This bright-eyed baby is Patsy, just a year old. She is a small child with blue eyes, red hair and fair skin, Anglo-Saxon in descent. She is a happy, affectionate baby, sometimes a bit shy with adults, but enjoying other children.

Patsy is in excellent health. She eats and sleeps well and is active and responsive. She is almost ready to walk and is beginning to talk. Though there is mental retardation in her background, she herself seems normal in every way.

This dear little girl needs parents who will welcome her on her own merits without concern for her ancestry.

To inquire about adopting Patsy, please write to Today's Child, Department of Social and Family Services, Parliament Buildings, Toronto 182. For general adoption information ask your Children's Aid Society.

# Williamsburg District News...

## Williamsburg

Mr. and Mrs. Lloyd Wells of Pontiac, Michigan spent Friday with Mr. and Mrs. John Wells.

Mr. and Mrs. Frank Mullen spent Thursday evening with Mr. and Mrs. Donald Wells.

Mr. and Mrs. John Hawkshaw, Ingleside called on Mr. and Mrs. Ward Casselman on Sunday evening.

Mr. and Mrs. Ken Edgerton of Chesterville were dinner guests of Mr. and Mrs. Ward Casselman on Sunday.

Mrs. Captain Robert Welland of Cardinal spent last Wednesday with her friend, Mrs. John Erratt.

Callers last week at the home of Mrs. John Erratt were Mrs. James Fulton of Hulbert and Mr. and Mrs. Morley Erratt of Winchester.

Rev. and Mrs. Wellwood Adam of Wooller spent Thursday night with Miss Minnie Pharaoh.

## Winchester Springs Couple Honoured 25th Anniversary

Mr. and Mrs. Basil Casselman of Winchester Springs were twice honoured last weekend on the occasion of their 25th Wedding Anniversary.

Taken by surprise, on Friday evening, the couple were honoured at a party given by Mr. Casselman's brothers and sisters: Mr. and Mrs. John Morrow, Mr. and Mrs. Lloyd Merkley, Mr. and Mrs. Floyd Whitteker, Mr. and Mrs. Bert Casselman and Mr. and Mrs. Irwin Casselman.

An address was read by Mrs. Bert Casselman and the couple were the recipients of a beautiful hostess chair. Lunch was served from a decorated table centred with an anniversary cake, given by Mr. and Mrs. Terry Woods.

Mr. and Mrs. Casselman were honoured again on Saturday night when friends, neighbours and relatives gathered at the I.O.O.F. Hall, where hosts were Mr. and Mrs. Basil Watson, Mr. and Mrs. Graham Casselman, Mr. and Mrs. Lee McIntosh, Mr. and Mrs. Keith Munro, and Mr. and Mrs. Ray Casselman.

Following a social evening the popular couple were ushered to the front to hear an address read by Mrs. Basil Watson and to accept three lovely gifts; a 60-piece set of Rogers Stainless Flatware, a mirror, and a cordless electric clock.

Both Mr. and Mrs. Casselman had words of thanks for their many friends.

The couple were married at Williamsburg United Church on April 25th, 1945. They have four children: Mrs. Terry Woods (Carolyn), Marilyn, Wayne and Jackie.

## Winchester Springs

Mrs. Joe Davidson spent the weekend with relatives in Ottawa.

Callers on Mrs. Thos. Cunningham were Mrs. Andrew McMillan of Elma, Mr. and Mrs. Bismark Barkley of Williamsburg, Mr. and Mrs. Elgin McIntosh of Dundela, Mr. and Mrs. Fred Cunningham of Morrisburg and Mrs. H. Ropars.

Mrs. Hector Munro has returned home after spending the winter in Florida.

Mrs. Don Smith of Chesterville and Mr. John Bailey of Brinston spent the weekend with Mrs. Abram Bailey.

Sorry to report Mrs. John Coons is a patient in Winchester Hospital.

Mr. and Mrs. Dalton Coons of Lisbon N.Y. and Mr. and Mrs. Bert Coons of Cornwall called on their mother at Winchester Hospital.

Mr. and Mrs. Lloyd Allison and family were supper guests on Sunday with Mr. Erwin Empey and Mr. and Mrs. Clair Empey at Williamsburg.

## Elma

Mr. and Mrs. Rudolf Luimes and Mrs. Gerrit Luimes spent the weekend with relatives in Rexdale.

Mr. and Mrs. C.M. Killen and children, Kingston, spent the weekend with Mr. and Mrs. Graham McPherson.

Mr. and Mrs. Egerton Barkley attended a birthday party in honour of Mr. Stanley Shay, at the home of his sister, Mrs. Thomas Hamilton, Winchester, on Monday evening.

Mr. and Mrs. Gordon Whittaker and Catharine, Iroquois, visited Mr. and Mrs. Hyndman McMillan, on Sunday.

Gerald Barkley left on Sunday, for Guelph, where he has summer employment.

# Well Known Chesterville Man John Reginald Helmer Dies

John Reginald Helmer, a well known and highly respected Chesterville resident died suddenly Wednesday, April 15th. Mr. Helmer was in his 57th year.

Born at Chesterville, he was a son of the late Mr. and Mrs. John L. Helmer. Educated at Chesterville Public and High schools he was a member of Finch Masonic Lodge and the Royal Canadian Legion. He was a veteran of World War Two.

He is survived by his wife the former Helen Merkley.

Funeral Service at 2:00 p.m. Saturday, April 18th was conducted by Rev. Ferguson. Pall bearers were Harold Marcellus, Bus Hutt, Jack Smith, Ernie Lajorie, Emerson Johnston and Lowe Hawkins.

Interment was a Maple Ridge Cemetery.

# Open House Cornwall General Hospital May 12

The theme of National Hospital Day on May 12 is 'YOU, YOUR HOSPITAL AND YOUR COMMUNITY.' Cornwall General Hospital is marking the event early this year in order to coincide with the Official Opening of the new wings and renovation.

On Sunday, May 3rd from 1:30 until 4 p.m. the Hospital will hold an Open House for all members of the public with guided tours and displays. Refreshments will be served in the new cafeteria. This will be an opportunity to view the new facilities and services including the new 30-bed inpatient psychiatric unit. You are cordially invited.

## From Queen's Park

# Short But Busy Week

Last week was a short one for Ontario Legislature Members as the House adjourned on the Wednesday in order that all Members might be observers at the Municipal-Provincial Conference called to discuss all phases of Ontario's current Government and fiscal problems and plans. This Conference held at the Centre of Science and Technology should provide a very intensive study from both provincial and municipal levels of our present systems of government, taxation, welfare, planning and all other spheres of activity, and should result in much better and productive co-operation between and among all those public officials and officers charged with these responsibilities.

This was another week spent, apart from the Private Members' Hour debate on Monday and the processing of several private bills, in the Committee of Supply, this week debating the estimates of the Department of Mines. The problems of processing in Northern Ontario the minerals mined there and of mine safety were the main topics. With respect to the former, the recently announced government policy requiring within the next few years, save in special circumstances, all minerals to be processed in Canada, was approved by all Members. And with respect to mine safety, the new Mining Act recently introduced and now before the Standing Committee updating all safety procedures and rules for the mining industry will give much scope for further debate and informed understanding of, and publicity for, the needed changes embodied in the Bill.

On the Monday the Liberal and Conservative Members from the Lake Erie area provided for the Members a dinner of Lake Erie perch to demonstrate the tastiness of the fish from their area and that there was no danger to the consumer in such food despite recent publicity. All those in attendance reported a delicious meal and no ill effects. Hopefully this gesture will aid in restoring confidence in Canadian Great Lakes fish products on the market which are all inspected and declared non-toxic and non-injurious by government (Federal) inspectors. Too often zealous and often misguided publicity on such matters has grave consequences to the people vitally interested - in this case the fishermen whose livelihood depends on their catch and sale of same to the consuming public.

Despite the shortness of the official week in the Legislature the multiplicity of committees meetings with the normal demands on Members by their constituents has kept all Members quite as busy as ever, which of course is a condition to which all in the service of the public are inured.

*Fred M. Cass Reports*


-When it comes to safety... we're concerned too!



CANADIAN TIRE

If your local Associate Dealer hasn't your size, leave a deposit and chances are you'll have your tires in a few days.

TURNPIKE W-I-D-E TRACK

ILLUSTRATED: '78' Series All PolyEster



today's best tire buys for worry-free driving!

WHITEWALLS At about ½ the Price you'd expect to pay

Whether Glass-Belted for up to twice the mileage or PolyEster for a softer ride, these are the pick of the pack for wide-tracking. Thousands of road-gripping edges make for faster starts, swifter stops. And that firm PolyEster ends vexing 'morning flat-spot'. Trust Turnpike Wide-Track PolyEster and notice the difference. You'll feel more secure. So will we.

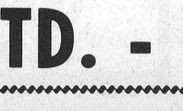

More tread, more bite for more control on snaky curves.

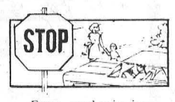


Extra road-gripping edges stop you faster than ordinary tires.



Wider footprint for surer grip on slick wet highways.

| WHITEWALL SIZE Conventional | WHITEWALL SIZE Wide Track | TURNPIKE ALL POLYESTER *Mfr's List Price | Factory Door Price | Price after Discount for cash | TURNPIKE GLASS-BELTED *Mfr's List Price | Factory Door Price | Price after Discount for cash |
|---|---|---|---|---|---|---|---|
| 650/13 | B78/13 | 32.25 | 18.45 | 17.53 | — | — | — |
| 700/13 | C78/13 | 33.35 | 19.40 | 18.43 | — | — | — |
| 645/14 | B78/14 | — | — | — | 36.60 | 26.65 | 25.32 |
| 695/14 | C78/14 | — | — | — | 38.70 | 27.45 | 26.08 |
| | D70/14 | 42.20 | 22.35 | 21.23 | 44.10 | 30.45 | 28.93 |
| 735/14 | E78/14 | 34.70 | 19.95 | 18.95 | 39.05 | 26.65 | 25.32 |
| | E70/14 | 43.50 | 22.95 | 21.80 | 45.45 | 30.95 | 29.40 |
| 775/14 | F78/14 | 37.35 | 20.95 | 19.90 | 42.05 | 27.95 | 26.55 |
| | F70/14 | 46.80 | 23.95 | 22.75 | 46.50 | 29.95 | 28.45 |
| 825/14 | G78/14 | 41.85 | 22.95 | 21.80 | 47.15 | 29.95 | 28.45 |
| | G70/14 | 52.55 | 25.95 | 24.65 | 52.15 | 31,95 | 30.35 |
| 855/14 | H78/14 | 45.20 | 24.95 | 23.70 | 50.85 | 32.45 | 30.83 |
| | H70/14 | 57.25 | 27.70 | 26.31 | 59.85 | 37.95 | 36.05 |
| 560/15 | | 32.95 | 18.95 | 18.00 | — | — | — |
| 775/15 | F78/15 | 37.35 | 21.65 | 20.57 | 42.05 | 28.75 | 27.31 |
| | F70/15 | 46.80 | 24.65 | 23.42 | 48.95 | 33.55 | 31.87 |
| 825/15 | G78/15 | 41.85 | 23.55 | 22.37 | 47.15 | 30.55 | 29.02 |
| (815/15) | G70/15 | 52.55 | 26.45 | 25.13 | 52.15 | 32.65 | 31.02 |
| 855/15 | H78/15 | 45.50 | 25.70 | 24.41 | 51.25 | 32.60 | 30.97 |
| (845/15) | H70/15 | 58.75 | 27.95 | 26.55 | 61.40 | 38.50 | 36.58 |
| 885/15 | J78/15 | 54.00 | 26.40 | 25.08 | 57.05 | 38.85 | 36.91 |
| 915/15 | L78/15 | — | — | — | 59.15 | 40.45 | 38.43 |

—Buy set of 4 tires and get an extra 10% discount off the 4th tire—

*Manufacturers' List Price — If you're confused about this term, here's the gen: Each manufacturer publishes a list of prices. Generally speaking, for similar grades, these prices are pretty much the same. Newspaper-advertised sale prices may cut these list prices 15% to 25%. By contrast, Canadian Tire cuts list prices up to another 25% or more. Compare — see for yourself!

Factory Door Price applies to all Turnpike Tires. For pick-up at your local Canadian Tire Store, add 15¢ to 60¢ freight charge per tire, depending on distance from factory. More, for remote areas. Installation $1.00 per tire.

IF NYLON WILL DO - Save on FAMOUS TURNPIKE STANDARD or DELUXE

775/15-670/15 11.97 CASH PRICE 11.37

If original equipment tires gave you good service, either of these should too. Double-ply, double-strength nylon, to meet or exceed all Canadian and American Safety Standards.



Turnpike Deluxe is fully Road-Hazard insured — No Mileage Limit, No Time Limit. See catalogue for full particulars. On Turnpike Standard, buyer assumes guarantee and gets a low, low price.

| SIZE | STANDARD Blackwall Tubeless Factory Door Price | STANDARD Blackwall Tubeless Price after Discount for cash | DELUXE Blackwall Tubeless Factory Door Price | DELUXE Blackwall Tubeless Price after Discount for cash |
|---|---|---|---|---|
| 590-600/13 | 9.97 | 9.47 | 11.69 | 11.11 |
| 640-650/13 | 10.97 | 10.42 | 12.69 | 12.06 |
| 775/14 (750/14) | 11.97 | 11.37 | 13.95 | 13.25 |
| 825/14 (800/14) | — | — | 14.95 | 14.20 |
| 560/15 | 10.97 | 10.42 | — | — |
| 775/15 (670/15) | 11.97 | 11.37 | 13.95 | 13.25 |
| 815/15 (710/15) | 12.97 | 12.32 | 14.19 | 13.48 |
| 845/15 (760/15) | — | — | 15.75 | 14.97 |
| 600/16 (TUBE TYPE) | 10.97 | 10.42 | — | — |

WHITEWALL DELUXE: ADD $1.50

APPLY FOR A CANADIAN TIRE CREDIT CARD TODAY

CANADIAN TIRE ASSOCIATE STORE

Phone 535-2845

W. P. HENOPHY LTD. - WILLIAMSBURG





SEED SPECIALS

HURRY!

See Our Special Prices On . . .

REGISTERED

GARY OATS

AND CANADA NO.1

CHAMPLAIN BARLEY

D. L. Berry & Sons Ltd.

WINCHESTER 774-2522 SOUTH MOUNTAIN 989-2880 MANOTICK 692-3543

KEMPTVILLE 258-3408 SPENCERVILLE 658-2016

## Mahlon Zeron Guest Speaker

# " Farmer's Life Best Of All "

### Agricultural Society Annual

'No life can compare with that of a farmer, or offer greater opportunities.' These were the words of Mahlon Zeron, Guest Speaker at the Annual Metcalfe Agricultural Society Banquet last week. The dinner was at East Osgoode Memorial Community Centre, Metcalfe.

Mr. Zeron, who was introduced by Vice President Alex Campbell, as a man with limitless knowledge of agriculture and its problems, said nothing pleased him more than spending an evening with a 'bunch of farmers', who like himself, were lovers of the soil.

The speaker, a well known auctioneer, with a keen interest in municipal affairs, admitted having been a cattleman for the past 30 years and serving 18 years as Matilda Township Reeve.



'But', he said, 'we're all mighty interested in municipal politics since we are all taxpayers'.

He had words of praise for the Metcalfe society and told members they could proudly boast of having 'the biggest fair in the smallest community in the Province of Ontario'.

Mr. Zeron delighted the capacity audience with interesting highlights of his recent trip to Mexico and South America.

He compared life in Argentine with that of Canada and told area farmers there are no subsidies in South America. A tractor, he said, that could be bought in Canada for the revenue from fifteen 1000 pound steers would require the sale of 100 such steers in that country.

The speaker showed many beautiful coloured slides taken during his travels and told his audience the happiest moment of the entire trip was when he saw he neared home on Highway 401.

'Be thankful, he said, 'you live in Canada. 'There's no place quite like it'. Mr. Zeron was thanked by Past President Scott Argue.

The head table, which included dignitaries from various district fairs was piped in by Peter McInnis, and introduced by second Vice President, Jim Rowan.

Mrs. Ormond Craig, head of the ladies' department of the fair spoke briefly of the work in the ladies' division and predicted another successful fair this year. Mrs. Craig had special words of praise for the young girls who assisted in serving at the banquet.

Another highlight of the evening was the appearance of April and Bonnie Boyd of Greely, both gifted dancers. The sisters, and it will be remembered April was recently crowned 'Queen of Queens' for the district, are students of well-known dancer, Donnie Gilchrist.

Secretary-Treasurer, Eldon Craig thanked the ladies for the fine meal and called on Mr. Zeron to draw door prize winners. Prizes were donated by local business firms. Donors and winners were as follows: Durant's Flowers, Fred Moulton, Metcalfe; Muriel's Flowers, Mrs. Willard Cummings, Metcalfe; Clark's Flowers, Mrs. Fred Moulton, Metcalfe; Leonard's Flowers, Mrs. Harold McCartney, Ramsayville; Porteous I.G.A., Mrs. Jim Thomas; and McLaurin's Store, Mrs. Hugh Ross of Metcalfe.

### Picture

A highlight of the evening was the presentation of a 'Certificate of Merit' to Stewart Fisher. Association President Gordon Boland explained that each fair is allowed one such certificate every year to be presented to a member who has made an outstanding contribution, not only to the Fair, but also to agriculture in general. The presentation was made by Ken Dow, a past President of the Metcalfe Board. Press Staff Photo.



(Photo by the Ontario Department of Agriculture and Food).

## Be Careful

# PTO Shafts Cause Injury

Every Power Take Off shaft should be shielded. In this picture, Mr. Hal Wright, Provincial Farm Safety Specialist with the Ontario Department of Agriculture and Food points to a PTO that isn't — and because it isn't it could be dangerous. With the master shield removed, the PTO could catch loose clothing, and cause serious bodily harm to an operator. This tractor also carries the new-style tubular type PTO Shield. Like the older equipment this requires regular maintenance and lubrication otherwise the tube can seize onto the shaft and damage it severely.

## 4-H CLUBS MEET

## Dalmeny 4-H Homemakers Entertain Mothers, Vernon W.I.

The Dalmeny Diners 4-H Homemaking Club sent out the invitation to their mothers to 'Come for Supper' and that's just what they did.

As part of their club they had to plan a meal for their last meeting. The girls planned a buffet supper and served it to their mothers and representatives of the Vernon Women's Institute.

The menu consisted of fruit punch, tuna casserole, salads, cold meat, rolls, relishes, garlic bread, and little cakes.

They have now successfully completed the club 'The Third Meal' under the leadership of the following officers: Leader - Miss Carol Ferguson; Assistant Leader - Mrs. Harold Ferguson; President - Heather Fisher; Vice President - Wendy McDiarmid; Secretary - Sheryl McDiarmid.

## First Meeting Calf Club Fawcett Farm

The first meeting of the South Mountain and Brinston Calf Club was held at the home of Mr. and Mrs. Keith Fawcett, Inkerman, on April 13.

The meeting was made up of a quiz about the organization and procedures in the 4-H Clubs.

A class of four cows was judged and an explanation of the correct placing was given.

A delicious lunch, provided by Mrs. Fawcett and a committee of 4-H members, was enjoyed.




TRY A PRESS CLASSIFIED!
Phone 774-2524



DEEKS'
AUTO ELECTRIC
LAWN MOWERS
TRACTOR MOWERS
TILLERS CHAIN SAWS & MINI BIKES
Sales & Service
Ph. 774-2634
Winchester

SMITH'S
Photo Studio
● PORTRAITS
● GROUPS
● WEDDINGS
● COMMERCIALS
We specialize in . . . Children's Photographs
62 Kyle Drive - Ph. 543-2873
Morrisburg

MR. FARMER!
COME and see us about our biggest special on New Tractors we've ever had . . .
NUFFIELDS
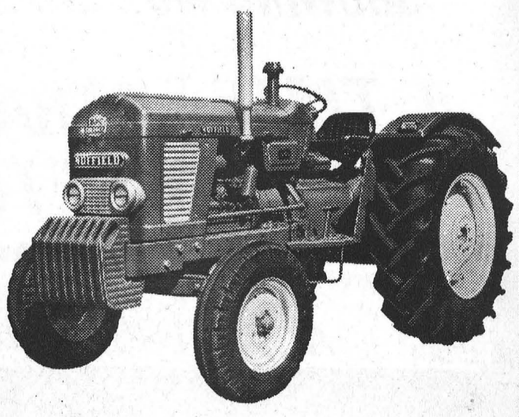
Talk to us about the only British Tractor you can buy for less than $75.00 per h.p.
Metcalfe Service Centre
LIMITED
(SERVICE IS OUR MIDDLE NAME)
PH. 821-2893
HWY. 31 AT METCALFE CORNER

Beatty
CLEARANCE
We Are Moving!
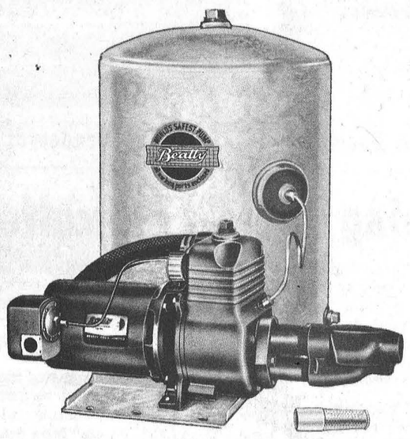
Our lease is expired, we are forced to move.
BEATTY FARM SERVICE CENTRE in Winchester
will be moving to a new location in Alfred, Ontario.
SALE STARTS NOW
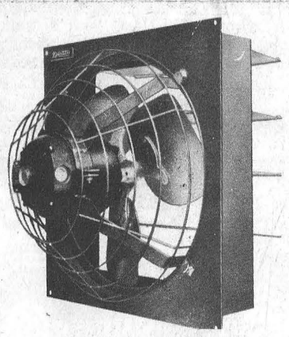
REDUCED PRICES ON ALL STORE STOCK
PUMPS
WATER BOWLS
MANURE BUCKETS
SUMP PUMPS
CHAIN HARROWS
FEEDERS
FARROWING CRATE
FANS
ELECTRIC MOTORS
STANCHIONS
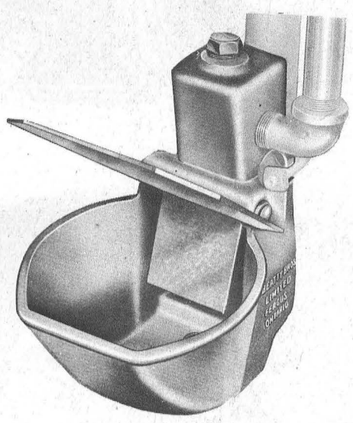
All Repair Parts to Clear
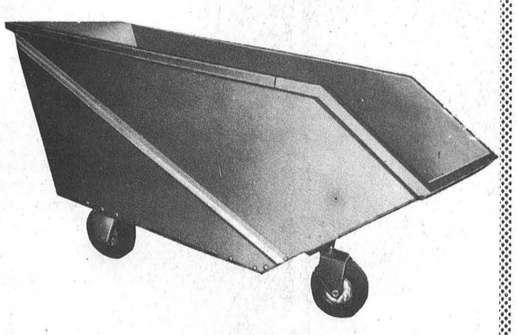
SPECIAL
Galvinized
WATER BOWLS
Reg. 9.65
5.50 ea.
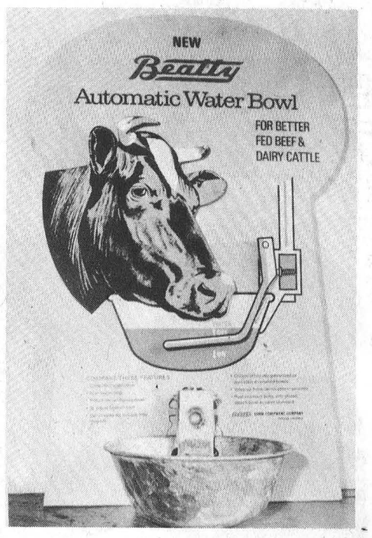

Beatty FARM SERVICE CENTRE
OPEN 8A.M. - 6 P.M. MONDAY TO FRIDAY, 8A.M. TO 12 NOON SATURDAYS
PH. 774-2103 WINCHESTER, ONTARIO

# Osgoode Twp. Boasts Two New Post Offices

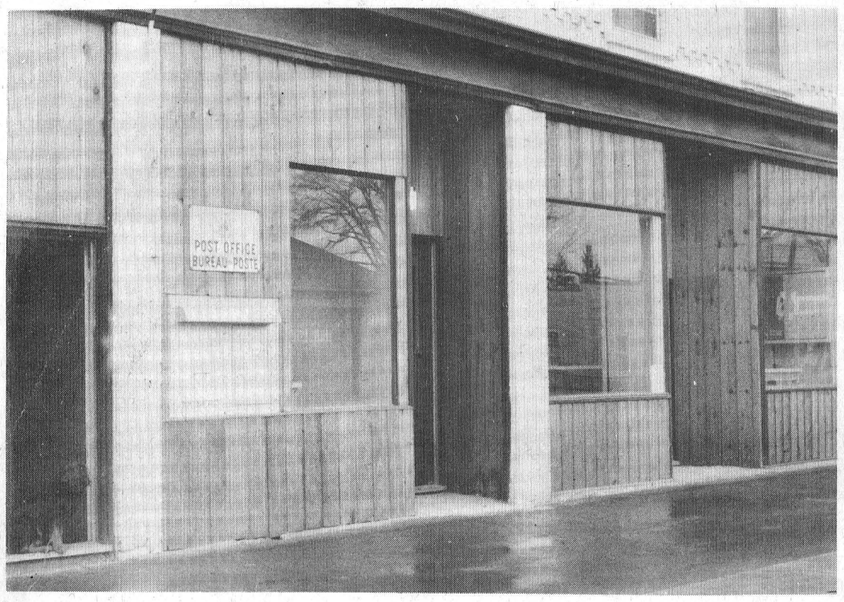


## At Metcalfe

Some areas of Canada may be complaining about poor Postal service but Osgoode Township is definitely not one of them.

Thanks to the efforts of Grenville-Carleton M.P. Gordon Blair two new Post Offices are now open in the eastern section of the Township.

One of these bright, clean, spacious offices is located at Metcalfe and the other at Greely.

Having a Post Office is not something new to Metcalfe and area since an office has been located in the village, long before Confederation. At Greely, however, it's an entirely different story.

Greely is a fast-growing community on Highway 31 approximately twelve miles from the Ottawa city limits and till this year relied on Manotick for Postal service. For many years it was, in fact, served by the Manotick Station Post Office and each resident had a rural mail box.

When Manotick Station office was closed a few years ago, Rural Route 2 (serving Greely and surrounding area) was switched to Manotick.

The new building housing the postal facilities is located at the north side of the village and Mrs. Ted Vanderydt is the Postmistress.

The new office at Metcalfe brings the familiar 'Post Office' sign back onto the village main street. For many years the Metcalfe office, like many other rural offices, was located either in a store or one room of a dwelling. Metcalfe residents had hoped the new office might be a completely new building but, despite repeated attempts, no land was avilable at a price the Department was prepared to pay.

Its present location is in the familiar 'brick block' which has housed a wide variety of business interests over the years. The building had been redecorated both inside and out and the new office measures up to the most modern standards.

Postmistress at Metcalfe is Mrs. Hilliard Thompson.

Press Staff Photo



## At Greely



Mrs. Hilliard Thompson



Mrs. Ted Vanderydt

## Swimming Pool At Metcalfe?

Metcalfe and surrounding district could have a new swimming pool in the not too distant future.

Such was the unanimous opinion of members of Metcalfe and District Lions Club at their regular meeting this week.

A fact-finding committee, set up last winter to study various projects that might utilize money raised from 'walks', reported back to the recent meeting.

The committee not only suggested construction of a swimming pool but brought along copies of a proposed plan which would include a large pool and new building to house change rooms, showers and an assembly room large enough to serve both Lions and Metcalfe Agricultural Society executive.

The committee suggested most appropriate site would be south of the Metcalfe Curling Club and plans will be carefully studied before committees are set up to explore costs.

The Metcalfe and District Club raised approximately $6,000.00 in last year's walk and it is expected this Saturday's walk returns will be even greater.

## Vernon News

Congratulations to Mr. and Mrs. Mike Kenny on the birth of their son recently.

.. Club 31 held their monthly card party last week with 7 tables filled. Prizes were won by Mrs. Stuart Dalgleish. Mrs. Charles Wallace, Sandra Linton, Mrs. John Millar, Mr. Terry Lewis and Mr. Charles Acres.

Refreshments were served by Mrs. Donald Mattice and Mrs. Lorne Wyatt assisted by Mrs. Harold Cowan and Miss Sandra Linton.

Two dances for the club were announced, one for May 2nd in Club 31 hall with Arbithnots Orchestra and one to be held in Metcalfe Community Centre on May 9th with Harold Woods Orchestra. Tickets are available for May 9th from serveral in the area.

Mrs. Robin Campbell is a patient in the hospital in Winchester. All will join in wishing her well and home again soon.

Mr. and Mrs. John Porteous spent last Saturday in the U.S.A. with Mr. and Mrs. Gerald Acres at Madrid.

Mr. andMrs. Bill Porteous returned home Sunday night having spent a week in the Barbados. Mr. and Mrs. Roy Porteous also spent a week there recently.


GUARDIAN
DRUG STORES

These Specials Good From April 27th To May 9th

| | Reg. Price | SPECIAL |
|---|---|---|
| BUFFERIN TABLETS, 48's | 88¢ | 66¢ |
| DRISTAN TABLETS, 24's | $1.35 | 97¢ |
| GILLETTE RIGHT GUARD, 7 oz. | $1.59 | $1.19 |
| JOHNSON'S BABY OIL, 5 oz. | 89¢ | 67¢ |
| KLEENEX MAN SIZE | 2 for 79¢ | 2-73¢ |
| KOTEX, 12's | 63¢ | 2-99¢ |
| LYSOL SPRAY, 7 oz. | $1.09 | 88¢ |
| MENNEN SKIN BRACER, 4 oz. | 95¢ | 71¢ |
| PHISOHEX, 5 oz. | $1.85 | $1.49 |
| POLIDENT DENTURE CLEANER, 6.65 oz. | 98¢ | 73¢ |
| RESDAN, 6 oz. | $1.59 | $1.19 |
| SCOPE MOUTHWASH, 6 oz. | 95¢ | 69¢ |

La Rose Pharmacy
Telephone 774-2633 Winchester



Don't Be An Insurance Disaster
BE FULLY COVERED



Think of Your Family

Sure they are fine now . . . with you there. But what if something happens to you? See us soon, and let's go over your family protection. Provide for your loved ones, now.

Free Consultation

Summers Insurance Service
PH. 774-2515 WINCHESTER



TRACTOR TIRES



* Pick-Up And Delivery
* Vulcanizing A Specialty

20% DISCOUNT

Call Collect For Free Estimates
— ALSO BIG DISCOUNTS ON CAR AND TRUCK TIRES —

PINKUS Salvage & Auto Parts LIMITED
PH. 535-2759 WILLIAMSBURG



IT'S OUR SPRING OPENING
THIS FRIDAY, MAY 1, 1970

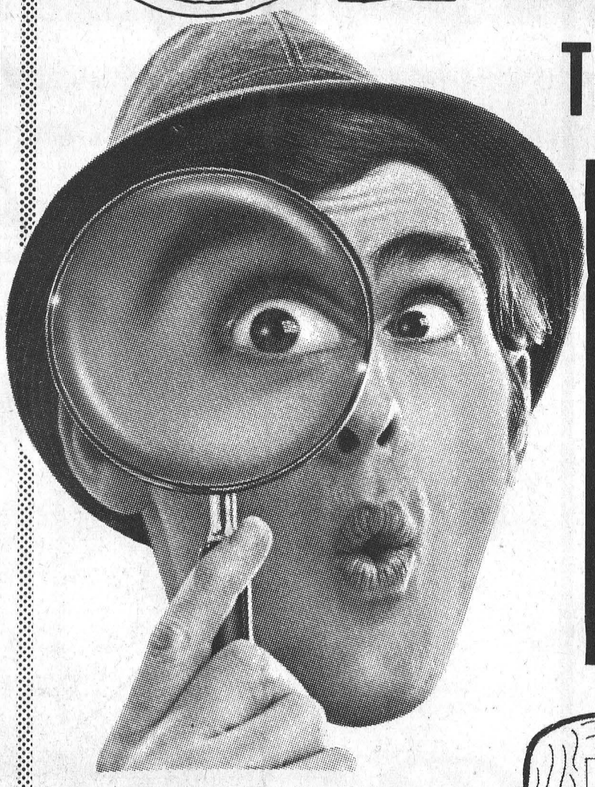

SHOWING FRI. - SAT. - SUN.

A TIME TO SING
Hank Williams Jr.

&

THE STRANGER RETURNS
Tony Anthony ADULT

ALL COLOUR SHOW

* ADMISSION 1.50 (CHILDREN UNDER 12 FREE)
* ALWAYS A CARTOON
* FIRST SHOW AT DUSK
* OPPOSITE LONG SAULT PARKWAY

The Colonial DRIVE-IN THEATRE
HIGHWAY 2 INGLESIDE, ONTARIO